

On The Farm In Parmer Co.

By SETH RALSTON

Some changes in the Texas brucellosis program which will allow for more freedom of movement of cattle, along with changes in procedure for establishing a certified free herd, have been approved by Commissioners of the Texas Animal Health Commission.

The changes were approved at a recent Commission meeting in Austin, says Seth Ralston, county agent with the Texas Agricultural Extension Service, Texas A&M University System.

Present for the commission session were newly-appointed commissioners, Mrs. Mary Nan West of Batesville, Laurence Bostick of Brookshire and Robert Bartlett of Canton.

Three changes relate to movement of cattle and include:

1. In a consignment in which there is a vaccinated animal that is a suspect on the brucellosis test will now proceed in this manner: In such a situation, negative cattle in a consignment in which there is a vaccinated card test positive but rivanol or complement fixation negative suspect, may move.

2. In a non-infected herd of cattle which has been adult vaccinated, those animals that are card test negative at the time of movement may move without restriction.

3. A change was made relating to testing requirements from a C state or area within the Texas C area. This change would allow movement of non-vaccinated cattle if they are tested negative within 30 days prior to movement and either be from a herd in which all test eligible cattle have been together for at least 120 days and have been subjected to a negative test not less than 60 or more than 365 days before the test for movement.

Changes in procedures for establishing a certified free herd concern both dairy and beef cattle operators, Ralston said.

For dairy herds, the commissioners made the change to require a minimum of four consecutive, negative milk ring tests conducted at not less than 90-day intervals. Previously, three negative tests were required.

Regulations also were changed to make it easier to establish a certified free herd of cattle originating from a certified herd as follows: all or part of a certified free herd purchased and moved directly to premises without other cattle may qualify without a test.

A proposed change yet to

be approved by commissioners relates to movement of cattle to slaughter from a quarantined herd without testing of that herd, when the cattle are to be sold exclusively for slaughter. This regulation, however, must conform to federal rules—and at present federal rules require that all cattle from a quarantined herd be tested.

Home gardeners can produce maximum yields of quality vegetables with a drip irrigation system.

Such a system applies water to the soil at the center of the row with great precision and economy. It's possible to reduce water usage in a garden by more than 50 per cent with a well designed drip system.

Drip irrigation involved a system of plastic pipes with tiny openings called "emitters" which deliver water, drop by drop, into the soil at the base of plants along the row. The water soaks in immediately when the rate of irrigation is adjusted correctly. No water is wasted because there is neither flooding nor run-off.

Home garden drip systems operate at low pressure—4 to 10 pounds per square inch of tubing. Most gardeners quickly learn how often and how long to operate their drip systems to satisfy their plants' water needs.

Even when a drip system is on, the middles between rows are dry enough to walk on, permitting harvesting and other garden work during irrigation. On the other hand, sprinkler and furrow-irrigated gardens are too wet to walk in for a day or two after each irrigation.

Drip-irrigated plants are more productive and water is not sprayed over the leaves as with sprinkler irrigation, thus reducing disease problems. Soil is not waterlogged as with furrow irrigation, so more oxygen is available to plant roots at all times. The entire soil surface can be mulched without interfering with irrigation; this stops moisture loss by evaporation.

At the current rates for city water, savings in water costs alone can pay for a drip system in less than two growing seasons. A 1,000 square foot garden, irrigated twice weekly for a month in mid-summer, requires about 10,000 gallons of water via furrow irrigation. This same garden, drip irrigated, will use less than half that amount. Thus, over a full season of gardening, water savings can be substantial.

Drip irrigation system costs vary widely but are reasonable for the home gardener. A system can last for four to ten years, depending on its care.

IT'S BACK-TO-SCHOOL TIME

PRICES GOOD WEEK OF AUGUST

ASSORTED FLAVORS
BETTY CROCKER
SUPER MOIST LAYER
CAKE MIXES
18 OZ. BOX **79¢**

BETTY CROCKER
READY TO SPREAD
FROSTING
1 LB. CAN **\$1.29**

SHURFINE
GRANULATED
SUGAR
PURE GRANULATED
SHURFINE SUGAR
5 LB. BAG **\$1.49**

NABISCO COOKIES
OREOS
20 OZ. PKG. **\$1.59**

Thrifty McSaver
CENTRAL AMERICAN
BANANAS 3 LBS. **\$1.00**

ALL PURPOSE RUSSET
POTATOES 10 LB. BAG **\$1.29**

COLORADO MOUNTAIN GROWN
CORN 5 EARS **\$1.00**

CALIFORNIA LATE SANTA ROSA
PLUMS 2 LBS. **\$1.00**

CALIFORNIA BARTLETT
PEARS 1 LB. **59¢**

HEAVY GRAIN FED BEEF
ROUND STEAK 1 LB. **\$1.69**

EXTRA LEAN FRESH
GROUND CHUCK 1 LB. **\$1.58**

Thrifty McSaver

HEAVY GRAIN FED BEEF BONELESS
ROUND STEAK 1 LB. **\$1.89**

HEAVY GRAIN FED BEEF BONELESS
CHUCK ROAST 1 LB. **\$1.48**

HEAVY GRAIN FED BEEF BONELESS
CHUCK STEAK 1 LB. **\$1.89**

SHURFRESH REGULAR MEAT
FRANKS 12 OZ. PKG. **89¢**

SHURFRESH SLICED MEAT
BOLOGNA 12 OZ. PKG. **99¢**

SHURFRESH BREAKFAST PORK
SAUSAGE 1 LB. ROLL **\$1.19**

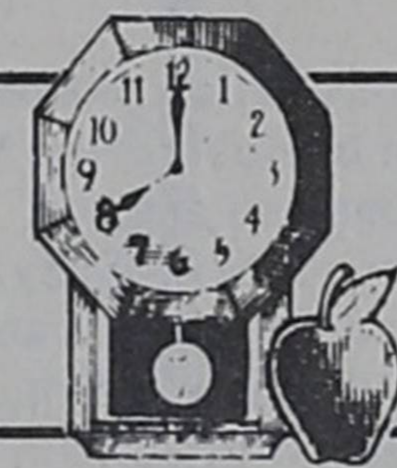

IT'S BACK-TO-SCHOOL TIME

KLEENEX PAPER TOWELS JUMBO ROLL 59¢	HEFTY 8 1/2" FOAM PLATES 25 CT. PKG. 89¢	DEL MONTE TOMATO SAUCE 4 8 OZ. CANS \$1.00
LAUNDRY DETERGENT SUPER SUDS GIANT BOX 99¢	SHURFINE LOCK TOP SANDWICH BAGS 2 80 CT. PKG. 88¢	SHURFINE PEACH PRESERVES 18 OZ. JAR 99¢
LIGHT CRUST FLOUR 5 LB. BAG 89¢	SHURFINE GARBAGE BAGS 30 CT. PKG. 79¢	SHURFINE SM/CR. PEANUT BUTTER 18 OZ. JAR \$1.09
30" OFF LABEL LIQUID DETERGENT PALMOLIVE 32 OZ. BTL. \$1.59	JUST LIGHT CHARCOAL 8 LB. BAG \$2.19	SHURFINE HAMBURGER SLICED DILL CHIPS 22 OZ. JAR 79¢
ANTI-FREEZE PRESTONE GAL. BTL. \$3.99	SHURFINE LIQUID BLEACH 64 OZ. BTL. 59¢	SHURFINE SWEET PICKLE RELISH 8 OZ. JAR 59¢
SHURFINE VEGETABLE OIL 48 OZ. BTL. \$1.49	SHURFINE 100% PURE INSTANT TEA 3 OZ. JAR \$1.49	SHURFINE SALAD MUSTARD 32 OZ. JAR 69¢
\$1.00 OFF LABEL PURINA DOG CHOW 25 LB. BAG \$6.49	SHURFINE EVAPORATED MILK 2 13 OZ. CANS 88¢	SUNSHINE ASSORTED FLAVORS SUGAR WAFERS 11 OZ. PKG. \$1.29
SHURFINE DINNERS MAC & CHEESE 4 7 1/2 OZ. BOXES \$1.00	GENERAL MILLS CEREAL PAC-MAN 13 OZ. PKG. \$1.69	SKIN CREAM NOXZEMA 6 OZ. JAR \$1.49
CASSEROLE PINTO BEANS 4 LB. BAG 99¢	BETTY CROCKER ASST. RTS FROSTING 16 OZ. CAN \$1.29	MEDICAL CENTER ALCOHOL 2 16 OZ. BTL. \$1.00
SHURFINE WATER OR OIL PACK LIGHT CHUNK TUNA 6 1/2 OZ. CAN 77¢	MEDIUM GRAIN SHURFINE RICE 32 OZ. PKG. 69¢	SHAMPOO OR CONDITIONER SILKIENCE 7 OZ. BTL. \$1.79
KLEENEX DISPOSABLE DIAPERS HUGGIES TODDLER/DAYTIME CONV. PAK \$7.99	SHURFINE SHOESTRING POTATOES 4 1 1/2 OZ. CANS \$1.00	SHURFINE 5 GRAIN ASPIRIN 100 CT. BTL. 59¢

BULGEAPHOBIA



Unfortunately, very few people can wear a swim suit without anxiety. Bulgeaphobia afflicts us all at one time or another, so take a bit of comfort in the fact that you're not alone.

If you're tired of beach and poolside fears and really would like to get an all-over tan without a hint of embarrassment, there is a way to solve the problem... permanently. Join the hundreds of thousands of men and women who have successfully lost pounds and inches the Pat Walker's way.

Our guaranteed method of helping you lose weight, firm up and feel good about the shadow you cast involves no fad diets, drugs or gimmicks. It's a proven system we've used since 1952 which combines passive exercise on our patented Symmetricon, nutritional counseling and continuing figure analysis.

If you're tired of sitting on the sidelines, call today for an appointment. Your initial visit is absolutely FREE. We guarantee you'll lose the bulges... and the anxieties... as we work together to bring the real you out into the open!

Pat Walker's
FIGURE PERFECTION SALONS INTERNATIONAL

407 N. Main **Someplace Special** 364-8713

AF
AFFILIATED
FOODS, INC.

OPEN
MONDAY-
SATURDAY
8 A.M.-8 P.M.
CLOSED
SUNDAY

D.L.'S THRU

TIME

WEEKLY AUGUST 13-19

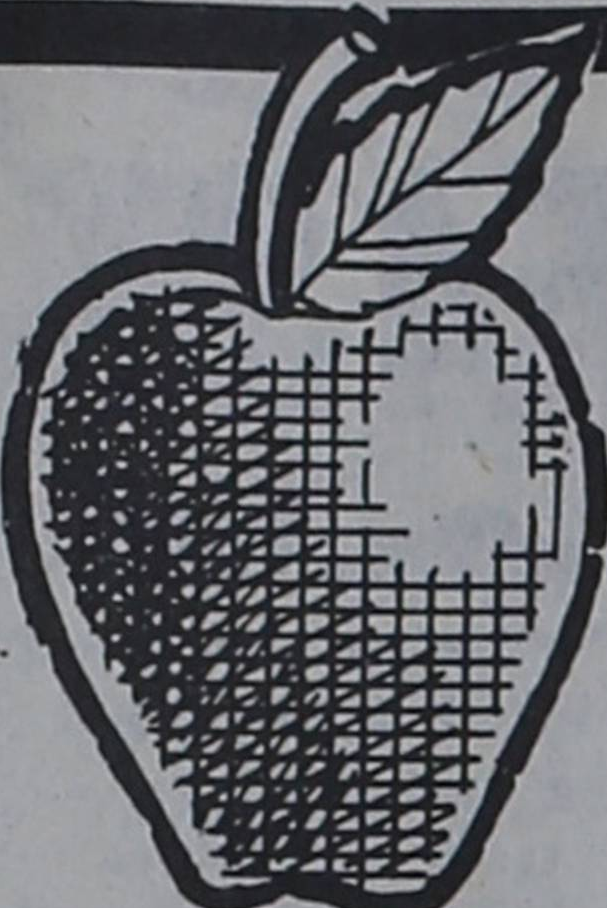

ARMOUR VIENNA SAUSAGE
2 5 OZ. CANS \$1⁰⁰

ARMOUR POTTED MEAT
2 5 1/2 OZ. CANS \$1⁰⁰

ALL GRINDS SHURFINE VAC PAK
COFFEE
\$1⁸⁹
1 LB. CAN

ASSORTED SHURFINE
CANNED
POPS
6 12 OZ. CANS \$1

VAN CAMP'S
PORK & BEANS
3 NO. 300 CANS \$1⁰⁰

50¢ OFF LABEL-
DETERGENT WITH FABRIC SOFTENER
FAB
\$3¹⁹
KING SIZE

ASSORTED DELSEY
BATHROOM
TISSUE
79¢
4 ROLL PKG.

FACIAL TISSUE
KLEENEX
59¢
200 CT. BOX

\$1
Illustration of a bunch of bananas.

CALIFORNIA HONEY DEW MELONS LB. 39¢
CALIFORNIA GOLDEN CARROTS 3 1 LB. PKGS. \$1⁰⁰
SWEET OR WHITE ONIONS LB. 19¢

SHURFRESH QUALITY
SLICED
BACON
\$1⁴⁹
LB.

GRADE A SHURFRESH 4-6 LBS. AVG. 59¢
MAKING HENS LB.
SHURFRESH ASSORTED WAFER THIN SLICED 2 1/2- 39¢
SMOKED MEATS 3 OZ. PKG.
MARKET CUT WISCONSIN LNHGRN REG. OR \$1⁹⁹
COLBY CHEESE LB.

TOTAL GROCERY SAVERS

NATURE VALLEY GRANOLA 7 OZ. PKG. \$1⁵⁹
FRUIT BARS
GRINDS MARYLAND CLUB 1 LB. CAN \$2¹⁹
COFFEE

FUN SIZE MILKY WAY/SNICKERS/3 MUSKETEERS 16 OZ. PKG. \$2²⁹
CANDY BARS

SAVERS SPECIALS

WRITING MILLER PAPER 200 CT. PKG. 59¢
SHEET COUNT HELIX BINDER 2 FOR \$1⁰⁰
BLUE OR BLACK BALLPOINT PENS 10 CT. PKG. 99¢
BLUE OR BLACK PAPERMATE BALLPOINT PENS 10 CT. PKG. 99¢
ASSORTED COLORS CRAYOLA MARKERS 16 CT. PKG. 89¢
CHIEF TABLETS EACH 39¢
PAPER SCHOOL GLUE 4 OZ. BTL. 49¢

SANDWICH DAYS FROM KRAFT
KRAFT AMERICAN/ PIMENTO/ SWISS SINGLES \$1⁶⁹
12 OZ. PKG.

SMOOTH & CREAMY KRAFT MAYONNAISE 32 OZ. JAR \$1²⁹
KRAFT CHEESE FOOD VELVEETA 2 LB. BOX \$2⁷⁹
KRAFT SLICED SWISS CHEESE 6 OZ. PKG. \$1¹⁹
KRAFT HALFMOON CHEDDAR OR COLBY CHEESE 10 OZ. PKG. \$1⁵⁹

FROZEN FOOD DAIRY

ASSORTED FLAVORS POPSICLES 24 CT. PKG. 99¢
VAN DE KAMP LIGHT N' CRISPY FISH FILLETS 14 OZ. PKG. \$1⁶⁹
ORE-IDA FROZEN CORN ON THE COB 4 EAR PKG. \$1¹⁹
ORE-IDA GOLDEN POTATO PATTIES 15 OZ. PKG. \$1¹⁹
SHURFRESH SHREDDED MOZZARELLA CHEESE 8 OZ. \$1¹⁹
SHURFRESH QUARTERED MARGARINE 3 1 LB. PKGS. \$1⁰⁰
SHURFRESH INDIV. WRAP SLI. AMER. CHEESE 12 OZ. PKG. \$1³⁹

HEALTH & BEAUTY AID SAVINGS

REGULAR OR CONDITIONING LOTION SHAMPOO HEAD & SHOULDERS 7 OZ. BTL. \$1⁶⁹
DANDRUFF SHAMPOO HEAD & SHOULDERS 4 OZ. TUBE \$1⁶⁹
TOOTH PASTE GLEEM 7 OZ. TUBE \$1⁴⁹

LEFTWAY

We're proud to give you more!
WE RESERVE THE RIGHT TO LIMIT QUANTITIES
WE ACCEPT FOOD STAMPS

Courthouse Notes

Instrument Report Ending July 20, 1983 in County Clerk Office, Bonnie Warren, County Clerk

WD, Ouida S. Jones, William W. Wells, Lot 50, Blk. 2, Western Add., Friona

WD, Lazbuddie Farmers Supply, Fremman Davis, Tr. 1-lac. out of N part of NE 1/4 Sec. 84, Kelly; Tr. 2-lac. out of NE 1/4 Sec. 84, Kelly; Tr. 3-Pt. of NE 1/4 Sec. 84, Kelly; Tr. 4-Pt. of NE 1/4 Sec. 84, Kelly; Tr. 5-Tr. out of NE 1/4 Sec. 84, Kelly

Sp. WD, Troy Leo Coleman, Elva W. Jones, W 1/2 Lots 29, 30, 31 and 32, Blk. 48, OT Farwell

Sp. WD, Shannon D. Coleman, Elva W. Jones, W 1/2 Lots 29, 30, 31 and 32, Blk. 48, OT Farwell

Deed, Farmers Home Adm., Mark D. Goff, Lot 9 and S 12 1/2 ft. Lot 10, Blk. 42, OT Friona

WD, Opal Spring,

Anastacio Cigarroa, S 1/2 Lot 2 all Lots 3 and 4, Blk. 31, OT Friona

Min. Deed, Amber Baxter, E. Dean Baxter, S 1/2 Sec. 18, Rhea A

Min. Deed, Amber Baxter, Gene C. Baxter, S 1/2 Sec. 18, Blk. A, Rhea

WD, G&J Farms, Inc., Boyd Magby, Jr., N 1/2 Sec. 37, Blk. H, Kelly

WD, Gary D. Schueler, John Ingram, Lot 2, Blk. 10, Staley, Friona

WD, Carroll Lee Bennett, Robert E. Davis, Lot 18, Blk. 3, Staley, Friona

WD, J. Reyes Estrada, William Walter Linville, E 1/2 Lots 13, 14, 15, 16, Blk. 75, OT Friona.

MARRIAGE LICENSES

Stanley Dee Fithen and Myra Dee Veazey.
Billy Wayne Carr and Patsy Rowena Roberts.

County Treasurer's Report

Report of Benna Felts, County Treasurer of Parmer County, Texas, of Receipts and Expenditures from April 1st to June 30th, 1983, inclusive:

JURY FUND. 1st Class	
Balance last Report, Filed 3-31st, 1983	\$5,440.02
To Amount received since last Report	1,922.14
By Amount paid out since last Report, Ex. "A"	\$1,868.00
Balance	\$5,494.16

ROAD AND BRIDGE FUND. 2d Class	
Balance last Report, Filed 3-31st, 1983	\$4,998.70
To Amount received since last Report	1,888.13
By Amount paid out since last Report, Ex. "B"	1,050.00
Balance	\$5,836.83

GENERAL COUNTY FUND. 3d Class	
Balance last Report, Filed 3-31st, 1983	\$163,777.22
To Amount received since last Report	Add 152,275.49
C.D.'s Redeemed	Add 300,000.00
C.D.'s Purchased	Minus 500,000.00
Salary Receipts	Add 48,400.54
Salary Disbursements	Minus 79,268.23
By Amount paid out since last Report, Ex. "C"	Minus 68,370.10
Balance	\$16,814.92

PERMANENT IMPROVEMENT FUND. 4th Class	
Balance last Report, Filed 3-31st, 1983	\$14,763.11
To Amount received since last Report	Add 1,888.13
C.D. Purchased	Minus 10,000.00
By Amount paid out since last Report, Ex. "D"	465.00
Balance	\$6,186.24

RIGHT OF WAY FUND. 5th Class	
Balance last Report, Filed 3-31st, 1983	\$184,556.94
To Amount received since last Report	Add 20,948.70
C.D. Purchased	Minus 100,000.00
By Amount paid out since last Report, Ex. "E"	50,159.10
Balance	\$61,346.54

LATERAL FUND. 6th Class	
Balance last Report, Filed 3-31st, 1983	\$7,822.55
To Amount received since last Report	None
By Amount paid out since last Report, Ex. "F"	Minus 7,664.38
Balance	\$158.17

FARM TO MARKET FUND. 8th Class	
Balance last Report, Filed 3-31st, 1983	\$142,628.94
To Amount received since last Report	Add 194,035.33
C.D.'s Redeemed	Add 300,000.00
C.D.'s Purchased	Minus 500,000.00
By Amount paid out since last Report, Ex. "H"	Minus 103,660.98
Balance	\$33,003.29

REVENUE SHARING FUND. 9th Class	
Balance last Report, Filed 3-31st, 1983	\$15,054.39
To Amount received since last Report, From: Government	Add 23,354.00
By Amount paid out since last Report, Ex. "I"	8,029.81
Balance	\$30,378.58

RECAPITULATION	
Jury Fund, Balance	5,494.16
Road and Bridge Fund Balance	5,836.83
General County Fund Balance	16,814.92
Permanent Improvement Fund Balance	6,186.24
Right of Way Fund Balance	61,346.54
Lateral Fund Balance	158.17
Farm to Market Fund Balance	33,003.29
Revenue Sharing Fund Balance	30,378.58
	159,218.73

LISTS OF BONDS AND OTHER SECURITIES ON HAND

C.D.'s	
Parmer Co. Permanent School Fund	\$834,900.00
Parmer Co. Permanent School Fund	81,000.00
Parmer Co. General Fund	200,000.00
Parmer Co. Farm to Market	200,000.00
Parmer Co. Right of Way	100,000.00
Parmer Co. Permanent Improvement	10,000.00
Voter Registration (Special Fund)	1,304.05
Co. Attorney Check Collections	848.79
County Indebtedness:	None

The State of Texas
County of Parmer
Before me, the undersigned authority, on this day personally appeared Benna Felts, County Treasurer of Parmer County, who being by me duly sworn, upon oath, says that the within and foregoing report is true and correct.

Benna Felts, County Treasurer
Sworn to and subscribed before me, this 11th day of July, 1983

Bonnie Warren, Clerk
County Court, Parmer County, Texas



TRIPLE SHOPPERS CASH ON ALL MEAT PURCHASES

QUANTITY RIGHTS RESERVED

PRICES GOOD THRU AUGUST 19

YOUR STORE FOR SAVINGS IN THE 80'S

SHOPPERS CASH

GOLD MEDAL FLOUR

5 LB. BAG **39¢**

WITH ONE FILLED SHOPPERS CASH CARD

SHOPPERS CASH

BANQUET MEAT POT PIES

3/29¢

WITH ONE FILLED SHOPPERS CASH CARD

SHOPPERS CASH

SURE GOOD ICE CREAM

1/2 GALLON **89¢**

WITH ONE FILLED SHOPPERS CASH CARD

U.S.D.A. CHOICE BEEF

TENDER LEAN FAMILY PACK **PORK CHOPS** **LB. \$1.48**

TENDER LEAN CENTER CUT **PORK CHOPS** **LB. \$1.88**

COUNTRY STYLE **PORK CHOPS** **LB. \$1.48**

TENDER TASTY BONELESS **CHUCK ROAST** **LB. \$1.49**

WINCHESTER SLICED SLAB BACON **LB. \$1.59**

HORMEL LITTLE SIZZLERS 12 OZ. PKG. **\$1.29**

RODED MEAT WEINERS 12 OZ. PKG. **99¢**

OSCAR MEYER MEAT OR BEEF BOLOGNA 8 OZ. PKG. **\$1.19**

EXTRA LEAN STEW MEAT **LB. \$1.88**

FISHER BOY FISH STICKS 2 LB. PKG. **\$2.29**

GORTONS BATTERED FISH FILET 15 OZ. PKG. **\$2.29**

WHOLE SLICED SMOKED PICNICS **LB. \$1.09**

BUDDIE ASSORTED LUNCH MEATS 2 1/2 OZ. PKG. **3/\$1**

EXTRA LEAN GROUND BEEF **LB. \$1.88**

TENDER TASTE BONELESS CHUCK STEAK **LB. \$1.69**

TENDER TASTE ARM SHOULDER ROAST **LB. \$1.98**

HORMEL CURE 81 BONELESS HALF HAMS **LB. \$2.99**

U.S.D.A. CHOICE BEEF

plus SHOPPERS CASH specials too

SHOPPERS CASH

PLEASMOR EGGS

LARGE **14¢**

WITH ONE FILLED SHOPPERS CASH CARD

SHOPPERS CASH

CRISCO

REG. OR BUTTER FLAVOR

3 LB. CAN **\$1.59**

WITH ONE FILLED SHOPPERS CASH CARD

SHOPPERS CASH

PAPER TOWELS

KLEENEX **1¢**

WITH ONE FILLED SHOPPERS CASH CARD

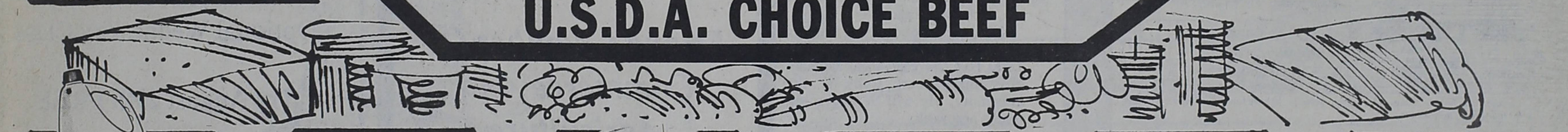

CLOROX BLEACH

GALLON BOTTLE **89¢**

SPIN BLEND SALAD DRESSING

32 OZ. JAR **\$1.09**

CALIFORNIA CANTALOUPE

EACH **59¢**

WASHINGTON BARTLETT PEARS

LB. **49¢**

PLEASMOR COTTAGE CHEESE

24 OZ. CARTON **\$1.09**

ICE CREAM BARS

PKG. OF 6 **79¢**

SHOWBOAT PORK & BEANS

14 1/2 OZ. CAN **4/\$1.14**

BUSH'S BEANS

GREAT NORTHERN PINTO BLACK EYE PEAS 14 1/2 OZ. CANS **4/\$1.14**

VLASIC KOSHER SPEARS

24 OZ. JAR. **89¢**

California **GREEN ONIONS** 4 BUNCHES **\$1.00**

Texas **WATERMELON** **LB. 13¢**

Medium **YELLOW ONIONS** 3 LBS. **69¢**

California **NECTARINES** **LB. 49¢**

California **TOMATOES** **LB. 49¢**

DISH DETERGENT IVORY LIQUID

32 OZ. **\$1.79**

FOLGER'S COFFEE

3 LB. CAN **\$6.99**

DUNCAN HINES CAKE MIX

79¢

ANTISEPTIC SEA BREEZE 10 OZ. **\$2.87**

REMEMBER....TRIPLE SHOPPERS CASH COUPONS ON ALL MEAT PURCHASES

FIVE ALIVE FRUIT PUNCH OR JUICE 12 OZ. CAN **88¢**

APPLE JUICE MUSSELMENS 46 OZ. CAN **89¢**

OUR FAMILY WHOLE OR CREAM STYLE 16 OZ. CAN **39¢**

CORN **39¢**

PLEASMOR COLBY OR CHEDDAR 10 OZ. **\$1.29**

CHEESE **\$1.29**

HUNTS BBQ SAUCE 18 OZ. JAR **\$1.19**

Jo Ann Garcia, Edward Castillo United In Church Ceremony

Jo Ann Garcia and Edward Castillo, both Friona residents, exchanged wedding vows Saturday, July 2 at 4 p.m. in St. Teresa's Catholic Church, Friona.

The bride is the daughter of Mr. and Mrs. Michael Garcia of Friona. The bridegroom is the son of Mr. and Mrs. Matilde Castillo of Friona.

Rebecca Garcia, organist, played "Wedding March," and accompanied Pat Brockman,

vocalist, as she sang "Endless Love" and "You And I."

The church was decorated with two seventeen branch candelabras with two fern plants standing in front of the candelabras. The pews were marked with baby blue bows. The candelabras were decorated with greenery and baby blue bows in the center.

As the bride was presented in marriage by her parents, she wore a

formal length white organza gown trimmed with chantilly lace. The gown features a victorian neckline with a lace covered wedding band collar and sheer "v" yoke outlined with a lace ruffle. The fitted bodice was accented with pearl encrusted lace appliques. The sheer leg-o-mutton sleeves were cuffed in lace. The a-line organza skirt was detailed with lace ruffles forming an apron effect in front and back. A wide lace flounce bordered the hemline and formed a chapel length train in the back.

The bride wore a chapel length veil of illusion edged in scalloped lace and gathered into a lace covered camelot headpiece sprinkled with pearls.

She carried a hand made bouquet with crystal pedals.

Following bridal tradition, she carried a handkerchief belonging to the groom's grandmother for something old. Her gown was new. She borrowed a pearl necklace belonging to the groom's grandmother and wore the traditional blue garter.

The groom wore a white long tailed tuxedo with white bow tie and white pleated shirt.

Veronica Garcia of Friona served her sister as maid of honor. Bridesmaids were Cynthia Gonzales, Rachel Perez, Linda Constancio, Francis Saiz, Lenora Gonzales, all of Friona, and Patsy Garcia of Rowena,

Texas, aunt of the bride.

The feminine attendants wore baby blue dotted swiss sundresses with baby blue ribbon at the waistlines. They each carried baby blue carnations.

Edward Garcia of Friona, brother of the bride, was the best man. Groomsmen were Junior Mariscal and Robert Gonzalez of Bovina, Jamie Everret of Lazbuddie, David Davila and Jesse Gonzalez of Friona and Johnny Garcia of Rowena, Texas, uncle of the bride.

The groomsmen wore black tuxedos with ruffled blue shirts and boutonnieres of baby blue carnations.

Margie Garcia of Friona, cousin of the groom, was the flower girl. Don Salcido, Jr. of Friona was the ring bearer.

Mary Jane Cuevas of Friona lit the candles. The bride's veil was held by John Rios of Hereford, cousin of the bride, and Bobbi Jo Saiz of Friona as the bride walked down the aisle.

The reception was held in the Friona Community Center.

Martha Castillo of Friona, sister of the groom, presided at the guest registry.

The table was covered with a lace cloth. The three tiered wedding cake was decorated with a fountain of blue water in the middle. The cake was surrounded by four small cakes and was topped with a bride and groom figurine.

Olivia Gonzalez served the wedding cake.

Following a wedding trip to Dallas, the couple will reside in Friona.

The bride is a 1983 graduate of Friona High School and was employed by Gee's Snack Bar for two years.

The bridegroom is a 1978 graduate of Friona High School, attended Panhandle State University one year and is employed by Farmer County Pump Company, Friona.

Out-of-town guests attended the wedding from San Angelo, Rowena, Ballinger, Junction, Austin and San Marcos, Texas.



Mr. and Mrs. Edward Castillo

Robert Widners Get New Assignment

Robert and Bobbie Widner of Holtville, California have taken a voluntary assignment with the Southern Baptist to Pheo Americas Samoya at Pago Pago.

They will be associated with the school there. Widner will be the principal and also teach fifth and sixth grades. Mrs. Widner will teach first grade.

School hours are from 8 a.m. until 1 p.m. with breakfast and lunch included. Students attend school six days a week.

Mrs. Widner retired from the Imperial Valley School district where she had been working in special education. She has taught for 30 years.

Widner also retired from the Imperial Valley district, where he was principal of the school and taught science. He has 28 years of teaching experience.

The Widners will begin their assignment in Samoya September 1.

Mrs. Widner is a 1946 graduate of Friona High School and was the former Bobbie Jean Barker. Her brother, Judge Barker, and sister, Mary Collier, both live in Friona. Widner is a native of Melrose, New Mexico. The couple have four children, David of Holtville, California, Connie Mofatt of Vicksburg, Virginia; Charles of Rifle, Colorado and Linda Widner of Stafford, Arizona.



B. W.
Armistead, O.D.

Eye Openers

by
Drs. Armistead & Smith
OPTOMETRISTS
406 LFD Drive • Phone 385-5147
Littlefield, Texas 79339



Steven D.
Smith, O.D.

LET'S TALK ABOUT FEES-- AND THE COST OF VISUAL CARE

We welcome inquiries regarding our professional fees and the cost of visual care simply because we know we can provide the finest in eye care at a fair and reasonable fee. For example look at our fees and compare:

VISUAL EXAMINATION FEE--\$34.00 includes the Doctor's Services for a complete visual examination, visual skills tests, light sensitivity, color vision tests, thorough check for pathology and refraction. This is the same fee for this service since 1979!

GLAUCOMA TESTS--\$6.00 includes ophthalmoscopic examination of the interior of the eye, blood pressure measurement, and an accurate measure of the internal pressure within the eye. Same fee since 1979!

FRAMES--

1. One special group of frames for only \$10.00!
2. All high fashion "designer" frames at special low costs.

SECOND PAIRS OF EYEGLASSES--

1. Pay regular fee for the first pair--second frame FREE!
2. On second pair (either as a spare, half-eye reading Rx or RX sunglasses) choose a frame from a select group at NO COST--the frame is FREE! You pay only for the lenses.

SOFT DAILY WEAR CONTACT LENSES--\$35.00 per lens*

HARD CONTACT LENSES (PMMA)--\$30.00 per lens*

EXTENDED WEAR SOFT CONTACT LENSES--\$98.00 per lens*

(These are the lowest fees on contact lenses since 1972!)

*Does not include Doctor's Services, contact lens supplies or insurance.

This message is brought to you in the interest of better vision by Drs. Armistead & Smith, Optometrists, Littlefield, Texas.

McCains To Have Show

The McCain Brothers Show, featuring Ben and Butch McCain, natives of Bovina, will be featured on KVII-TV, Channel 7, Amarillo, on Sunday, August 14. The 30-minute program will air at 3 p.m.

John Conlee, a member of the Grand Old Opry, is a special guest of the McCains on the show.

The McCains will each do songs on the program, and will talk with Conlee, a Nashville star with some 15 hits to his credit. They will also exhibit their "down home" style humor.

Ben and Butch McCain, billed as the only brother news team on television (WKY, Oklahoma City), do a regular segment on the Oklahoma Opry. They recently returned from Nashville where they were guests at a taping of the Hee-Haw show, to be seen locally on November 19.

Stop and Save for Back-to-School



WHILE SUPPLIES LAST! OPEN 24 HOURS
SELF SERVE GAS

FOR YOUR CONVENIENCE!

PRICES EFFECTIVE AUG. 11-13, 1983

3 Hole 200 Ct. Fillerpaper	59¢ Pack	Subject Book 70 ct.	2/\$1.00
Big Chief Ruled Tablets	39¢ Ea	Elmers School Glue 4 oz.	49¢
Crayola 16 ct. box	89¢	Shurfine Vegetable Oil 48 oz.	\$1.49
Kleenex Asst. 200 ct. box	59¢	Paper Towels Kleenex Jumbo Roll	59¢
Delsey Bathroom Tissue 4 roll pack	79¢	Shurfine 5 lb. Sugar	\$1.49
Betty Crocker 18 oz. Cake Mixes	79¢ ea.	Light Crust 5 lbs. Flour	89¢
Kraft Fresh Orange Juice 1/2 gal.		\$1.79	
Cooked Food Special Of The Week			
Chicken Sandwiches	99¢ ea.	Corn Dogs	2/89¢
Bordons 12 oz. ctn. Cheese	69¢	Allsup's 1/2 gal. Ice Cream	\$1.69
Coke, Tab, Diet Coke		2 ltr.	\$1.39



A broken air conditioner
can be the best thing that ever happened
to your household budget.

The add-on heat pump is an efficient air conditioner that cools your home when it's hot. But that's not all.

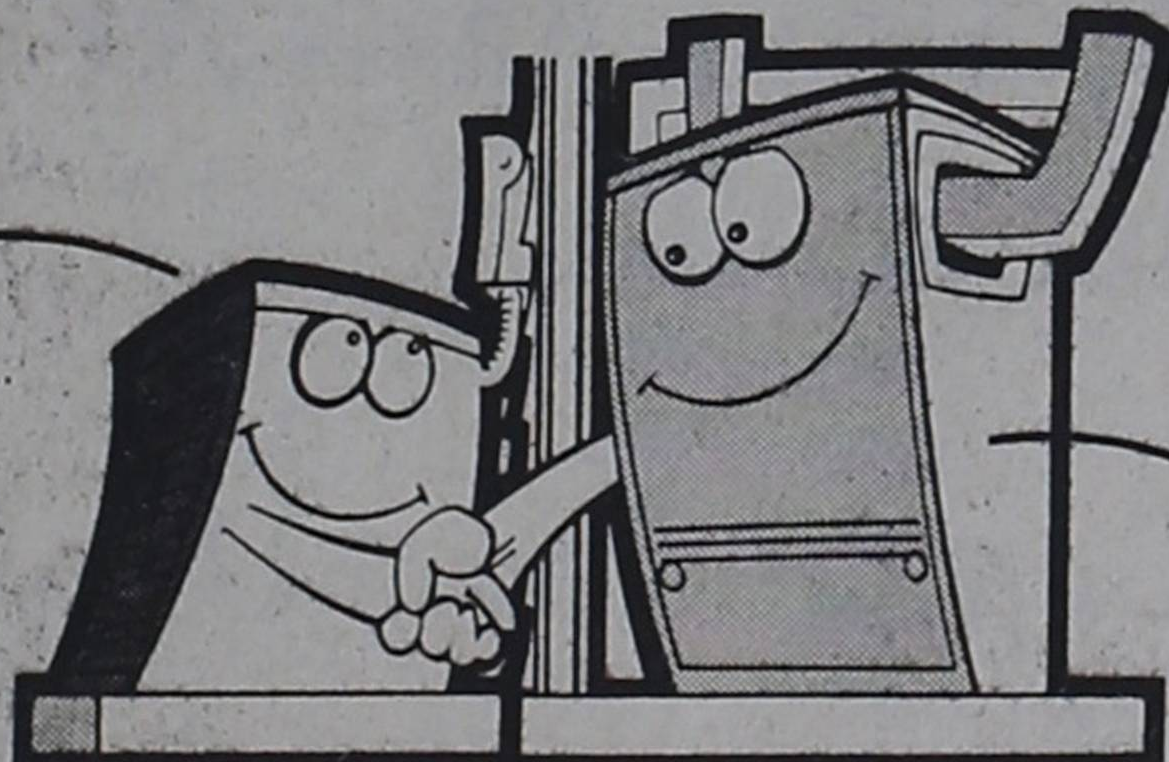

In cold weather, the add-on heat pump works with your present furnace to help heat your home.

When your air conditioner breaks down, you have several choices. Repair. Replace. Buy a whole new system. All major investments.

Southwestern Public Service Company suggests that you consider a more efficient alternative, for much less than a new heating and cooling system: the electric add-on heat pump. The add-on heat pump is a very special air conditioner that works

with your present furnace. Besides cooling your home in the summer, it helps heat your home in the winter.

As one of the most efficient ways to heat and cool, the add-on heat pump can really make a difference. And helping you manage electricity efficiently is one way we're working to justify your trust.

Call us to see what your savings could be.



SOUTHWESTERN PUBLIC SERVICE COMPANY

Presenting

Friona State Bank is Proud to Bring
This Convenient New Service FREE,
to Our Customers.



“The E. S. P.
Cash Card”

Come By And
Apply For An
ESP Cash Card



AUTOMATIC TELLER....Elaine Cain, left, and Sherry Atwell of Friona State Bank stand alongside the bank's new 24-hour teller system, which is being demonstrated to customers who would like to have a 24-hour banking convenience.

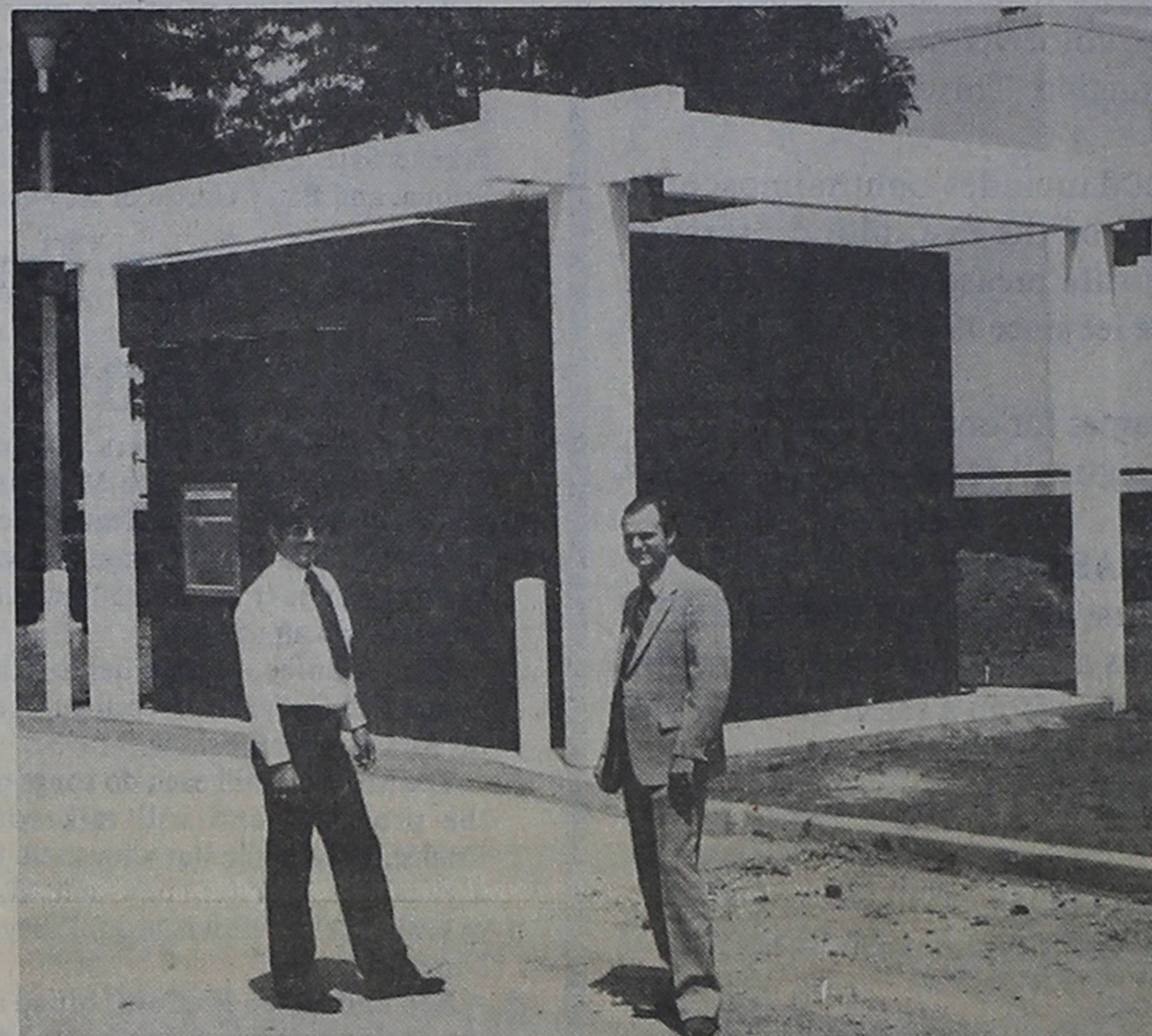

NEW FACILITY....Joe Mejia and Larry Knowles, who have worked closely with the new computerized 24-hour teller which is being installed at Friona State Bank, are shown in front of the new drive-in facility. The new system is slated to be put into operation on September 1.

**With The ESP Cash
Card, You Can Do The
Following:**

- *Make Deposits*
- *Withdraw Cash*
- *Make Loan Payments*
- *Make Utility Payments*
- *Transfer Funds Between
Your Accounts*
- *Verify Account Balances*
- *Other Operations*

**The Automatic Teller Will
Be Demonstrated In Our
Lobby During Banking
Hours Beginning Monday.**

**Beginning September 1, You
Can Use Your ESP Cash
Card On a 24-Hour Basis At
Our Drive-In Facility.**

***Never Be Caught Short Of
Cash!**

***Make Bank Transactions
Anytime You Wish!**

**PEOPLE
COME
FIRST**

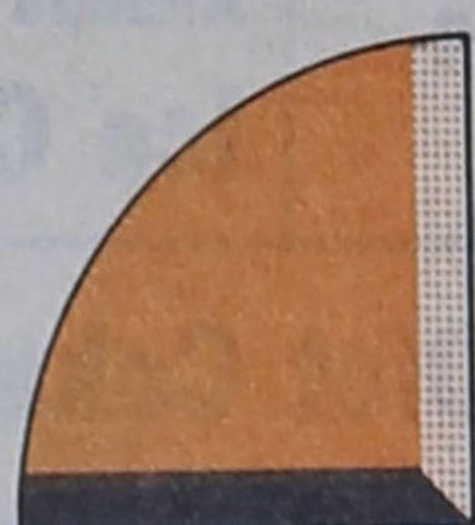

FRIONA STATE BANK

Each depositor insured to \$40,000
FDIC
FEDERAL DEPOSIT INSURANCE CORPORATION