Welcome to Maize Days

FRIONA, TEXAS | THURSDAY, SEPTEMBER 10, 1959 | TEN CENTS

THE FRIONA STAR

24 PAGES | VOLUME 35, NUMBER 49 | SECTION I

mack's tracks -by dave

By the time you get this paper Maize Days will be running full swing (we hope!).

This year the show has grown quite a bit and all the folks who have gone to work to bring this event to town really deserve a pat on the back.

There are so many folks that every year bow their necks and come through in such fine fashion that it would be next to impossible to list them all, so we hope they will take these few words to heart when we extend our congratulations to them.

As we sit here at the typewriter final plans are being made on several phases of the annual Celebration, but we hope they will be completed in time for us to include them in this issue of The Star.

One thing that has been different so far this year is that the jail hasn't been shuffled all over Parmer County. Last year, you will remember, the jail was snatched by a group of fun-loving individuals from Bovina and this event provided a lot of entertainment, although some tempers got sorta riled.

* * * *

SEPTEMBER

Sun	Mon	Tue	Wed	Thu	Fri	Sat
		1	2	3	4	5
6	7	8	9	10	11	12
13	14	15	16	17	18	19
20	21	22	23	24	25	26
27	28	29	30			

THURSDAY, SEPTEMBER 10
Lions Club
Hospital Auxiliary

FRIDAY, SEPTEMBER 11
Fort Sumner -- Here
Maize Days
Missionary speaks at United Pentecostal Church

SATURDAY, SEPTEMBER 12
Maize Days

SUNDAY, SEPTEMBER 13
Meeting at First Baptist Church ends

MONDAY, SEPTEMBER 14
Eastern Star

TUESDAY, SEPTEMBER 15
Modern Study Club

WEDNESDAY, SEPTEMBER 16
Congregational Women's Fellowship

* * * *

We urge all the folks that can possibly make it to plan now to attend the Maize Days Celebration and share the en-

(Continued on P. 6, Sec. II)

FIRST LOAD OF 1959 MAIZE--I. T. Graves, right, brought the first load of maize into the Friona Wheat Growers Elevator in Friona for the season about 11:30 a. m. Saturday. Graves says the sorghum was only a small patch which was just pre-watered and intended to be used for hogfeed." He received a premium of 40 cents per hundred for the load.

FIRST MAIZE LOAD

I. T. Graves, who farms the Jim Mears place south and east of Friona brought in the first load of maize, Saturday morning, in this immediate area to the Friona Wheat Growers Elevator.

The load was combined off a small patch of Texas 660 variety and was only pre-watered. The load tested 17.5 per cent moisture and is cutting about 2200 pounds per acre.

Graves received $1.75 a hundred for his maize, which is about 40 cents above the market price.

The maize tested 56 pounds per bushel.

Friona's official Open House--the Annual Maize Days Celebration gets underway Thursday (tonight) at 8:30 p. m. in the high school auditorum as the judges select the beauty from Parmer County who will reign as the 1959 Maize Queen.

A total of 14 contestants are competing for the honor of being the Maize Queen.

Following the selection of the Queen the next activity on the program of events will be Friday morning when the Rainbow Girls will sponsor a Pancake Breakfast at the Masonic Hall.

At 10:30 a. m. Friday the annual Maize Day Parade will get underway.

This event is under the direction of Bill Nichols and Hollis Horton.

The chairmen say that bands from several surrounding towns plus a greater number of floats than last year will be on hand for the parade.

Included in the parade will be autos and other antique methods of transportation which will be furnished by members of the Friona Antique Club.

M. H. Sylvester will have his steam tractor and a horse-drawn hearse will be on the agenda for the parade.

The Maize Queen and her attendants will ride their float and reign over the proceedings.

The parade will move out from the area by the high school, go east on Highway 60 to Main Street, south on Main to Maurer Machinery's corner, then west to Euclid and then north back to the high school.

Last year a crowd of approximately 3,500 people were on hand for the parade.

The Lions Club of Friona has engaged S. B. Rhodes' Lone Star Amusement Company's services for the week and several rides, ferris wheels and other forms of entertainment, have been set up in the city park for your enjoyment.

Most of the implement houses in Friona have set up exhibits of farm machinery and implements and other booths, bingo games, dunking boards, hot dog stands have been set up in the park by the various clubs and organizations of Friona for your entertainment.

In addition to the goings-on in the park all week long, the members of various home demonstration clubs and other rural communities have set up displays in the show windows of Friona merchants.

The displays show the agricultural development of these communities and the handiwork of the members.

Members of the WSCS of the Methodist Church will serve dinner at the Methodist Fellowship Hall Friday noon and then the next event will be the Kid's

(Continued on P. 6, Sec. II)

Council Calls For Bond Election

Saturday, September 26, has been set as the date for a $330,000 bond election for the City of Friona by members of the coucil at their regular meeting Monday night.

The bond election was originally set earlier but due to legal technicalities the date was postponed.

At Monday night's meeting the three new aldermen Bill Nichols, Deon Awtrey and Danny Bainum were sworn into office.

In addition the council accepted a low bid of $10,440 for street sealcoating.

The low bid was given by Henry Stafford, contractor of Lubbock. Other firms and their bids included Jones Bros. of Odessa $11,930; Thompson Construction of Denver City, $12,410; Cooper & Wood of Amarillo, $12,450; Pioneer Pavers of Lubbock, $12,750 and Lubbock Pavers of Lubbock, $13,035.

The bids were given on a total of 55 blocks of sealcoating inside the city limits.

In other action the council voted to raise the city taxes from $1.25 to $1.35 in order to meet the cost of the sealcoating in the future.

Ed Franklin of Dittmar & Company of Dallas, a bond firm was present at the meeting and explained the retirement and other questions concerning the bond election.

After a lengthy discussion

(Continued on P. 6, Sec. II)

Maize Days Schedule Of Events

Thursday

8:30 p. m.	QUEEN CONTEST	High School Auditorium Hal Mayfield, emcee

Friday

7:00 a. m.	PANCAKE BREAKFAST	Masonic Hall--Rainbow Girls
10:30 a. m.	PARADE	Main Street Friona
12 noon	LUNCH	Methodist Church Fellowship Hall
2:30 p. m.	KID'S CONTESTS	City Park by Legion Building
5:00 p. m.	FREE BARBECUE	City Park served by Friona Volunteer Firemen
8:00 p. m.	FRIONA CHIEFS vs. FORT SUMNER	Chieftain Stadium

Saturday

7:00 a. m.	PANCAKE BREAKFAST	Masonic Hall--Rainbow Girls
9:00 a. m.	TRACTOR ROADEO	City Park
10:30 a. m.	BEARD CONTEST	Legion Building
2:00 p. m.	BICYCLE ROADEO	Legion Building
4:30 p. m.	NEW CAR DRAWING BOAT & TRAILER DRAWING	Bandstand City Park

2 Tots Hit By Sleeping Sickness

Two infants in Friona are confined in the Parmer County Community Hospital with encephalitis, or more commonly known as sleeping sickness.

The two youngsters, both baby boys, are Tim Nichols, 7-week-old son of Mr. and Mrs. Bill Nichols of Friona and James Potter, 4-week-old son of Mr. and Mrs. Frank Potter of Friona.

Young Potter is still in a "serious condition," according to reports from the hospital Tuesday and the Nichols baby is "still in danger but improving."

The two youngsters were brought to the hospital last week and their troubles diagnosed as sleeping sickness following tests.

Dr. Paul Spring reports that a total of five cases have been reported in Parmer County this summer.

In addition to the two babies in Friona, two teenagers have been sick in Bovina and a preacher in Oklahoma Lane Community has been treated for sleeping sickness.

The disease is not communicable from human to human, Dr. Spring pointed out.

"The disease is spread by mosquitoes," he says and the St. Louis and Western Equine types carry the disease.

"We are bothered with the Western Equine type around here," Dr. Spring says. "This is the less serious type and we are fortunate in that respect."

Sleeping sickness is mistaken for flu in many cases and a spinal tap is the only way to correctly diagnose the disease.

Area residents are warned to spray possible mosquito breeding spots and keep down more danger from the sickness.

Spring Named On Board

Frank A. Spring, president of the Friona State Bank of Friona has been named one of 12 Panhandle area men to the board of directors of the Texas Law Enforcement Foundation.

The new board members were approved at a recent meeting of the Foundation officers and directors in Austin recently.

Which One Will Reign as 1959 Maize Days Queen?

Fourteen beautiful girls have been sponsored by various businesses and organizations to compete for the title of Maize Day Queen of 1959 during the Maize Days Celebration here this weekend.

The Queen Contest will kick off a three-day extravaganza of fun and frolic for those from eight to eighty.

The Queen Contest will be held in the Friona High School Auditorium Thursday (tonight) at 8:30 p. m.

Hal Mayfield of Amarillo, will emcee the contest, which is under the direction of Mrs. Eva Miller.

The girls in the contest include the following:

JUDY TAYLOR--daughter of Mr. and Mrs. Ralph Taylor, sponsored by Northside Home Demonstration Club.

SuZANNE TAYLOR--daughter of Mr. and Mrs. George Taylor, sponsored by Modern Study Club.

PAMELA SUE RODEN--daughter of Mr. and Mrs. Ralph Roden, sponsored by the Friona Star.

PAT FOSTER--daughter of Mr. and Mrs. Wesley Foster, sponsored by Friona Lions Club.

MONTY BAKER--daughter of Mr. and Mrs. J. G. Baker,

(Continued on P. 6, Sec. II)

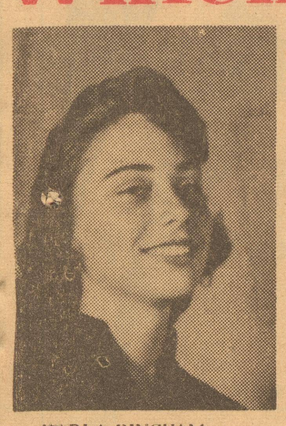

KARLA BINGHAM
The Texas Company

PAMELA SUE RODEN
Friona Star

MONTY BAKER
Jarrells 5 & 10

PAT FOSTER
Friona Lions

JUDY TAYLOR
Northside HD Club

SHARON REEVE
Reeve Chevrolet Co.

SUE BAXTER
Hursts

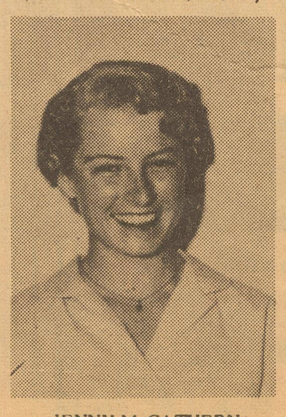

JENNY McCATHERN
Charm Beauty Shop

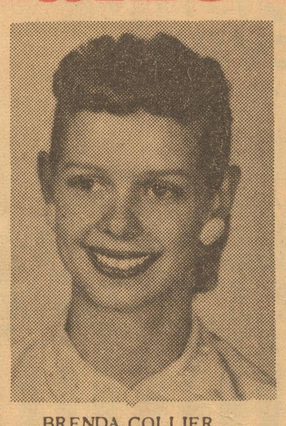

BRENDA COLLIER
Ethridge-Spring Agency

GWEN GREEN
Johnson Corner Grocery

SUZANNE TAYLOR
Modern Study Club

DOLORES ELMORE
Friona Battery & Electric

JANET SNEAD
Hub HD Club

JUDY BROWN
Par-Lam Grain Co.

THE FRIONA STAR

THE STAR'S EDITORIAL COMMENT

The Friona Star
W. H. Graham Jr., Publisher
Dave McReynolds, Editor
June Floyd, Society
Don Watkins, News Editor

In Parmer County ..... $3 Per Year
Elsewhere ..... $4 Per Year

Entered as second class mail matter July 31, 1925, at the post office in Friona, Texas, under the Act of March 31, 1897. Published each Thursday.

Mosquito Control Needed

This week the control of mosquitoes came to the front as one of the most needed projects of our community.

Always a problem from the pest angle, this week we have two tiny babies in the local hospital suffering from the effects of sleeping sickness, and caused from the bites of mosquitoes.

It would be so little trouble to punch a few holes in the old tin cans that lay around forgotten in the alleys, cut the weeds around the backyard fence and just keep down the hiding places of these insidious insects.

AND--someone needs to see to it that the vacant lots in our fair city are cut clear of weeds about two times each summer.

This summer has been pretty good as far as mosquito bites have gone -- at least we think we are a barometer, for if one is anywhere around it usually finds us.

But those vacant lots are not only an eyesore with the weeds reaching nearly 15 feet into the air, but a fine spot for mosquitoes.

It is too bad that it usually takes something like what has happened to two innocent tots to bring people to do something, but before anyone else is hurt why not get out the hoe or axe, depending upon how bad the weed problem is around your home, and take care of the weeds there?

Perhaps if we were to all make an effort to clean out our own weeds the city will see its way to force the folks who own the weedy eyesores to take care of theirs.

Mr. and Mrs. Jim Cocannouer spent Sunday visiting in the homes of Mr. and Mrs. Floyd E. Crume Jr. at Littlefield and Mr. and Mrs. Floyd E. Crume Sr. at Lubbock.

Mr. and Mrs. Henry White and sons, Ronnie and Don, of Plainview visited relatives and friends here Monday of last week. The Whites are former Friona residents.

Mr. and Mrs. Kenneth Houlette went to Paducah Tuesday to be with Mrs. Houlette's sister, Mrs. Alice Horn, who is seriously ill in a hospital there.

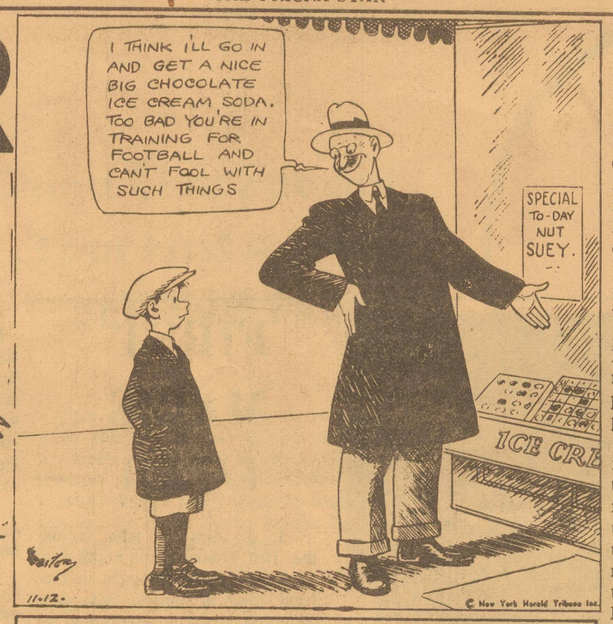

in and around FRIONA

WITH JUNE

Probably one of the most numerous and least understood things In And Around Friona every week is a news story. In the following paragraphs we are going to try to give our readers a picture of what goes into the making of a news story.

A typical news story will give a first person explanation of its making. The writer hopes that after you have read this account you will have a better understanding of the whys and wherefores that confront us every week.

"Even though I am quite small and often times occupy very little space, I am just as important to the parties concerned about me as I would be if I were much larger. In this instance, I had my beginning several weeks ago in the minds of some friends of a bride-elect.

As this group planned a surprise shower no one even thought of me; however, the guest book was thought of so I wasn't left out entirely. As each guest registered I grew in stature and felt more important even hough I hadn't even been considered.

A reported overheard a conversation in the drug store that a pretty party was in progress and made a mental note to inquire about it later. Several days and three telephone calls later this reporter had the details of the entire course of events.

Between answering telepnone calls and doing other jobs this reporter sat down at a typewriter and assembled all the facts into a story designed to please the hostesses and the honoree. At this point I decided I was a well written story; so, I had it made without having any idea what had to take place before I reached the readers.

After leaving the typewriter and being carefully checked for errors, I got hung on a hook over a Justo-writer machine. This hook had the words "Star Soc" printed over it. Finally I figured out that I was headed for the society page of the Star, so my feeling of importance grew.

After going through the Justo-Writer I was reduced to a narrow strip of paper tape punched full of holes. Needless to say, I began to wonder about my future. However, after running through a re-producing machine I looked better and after being checked by a proof reader and given an O. K., things looked brighter for me.

Since my head had been set on the Justo-writer, I felt that I should have a larger one and began to feel neglected. Being stuck inside a manilla folder didn't help much. Later a Headliner operator came along and replaced my small head with a larger one and I began to wonder "What next?"

As I was the first occupant of the folder I thought perhaps this would give me some priority, but before publication date I learned that "first come" did not necessarily mean "first printed" in this particular place.

After spending several days in this folder a paste-up girl took me and all the other stories out and begin trying to make us fit on a page called a "stuck-up." Since the newspaper business was new to me, I came to the conclusion that the stories lucky enough to get glued to this particular paper were sure of a place in the next issue of the Star.

During the process of getting the stories sorted and placed on the page, I heard many expressions that didn't make much sense to me. Some of them were, "This one won't fit." "It is too long, shall we cut it off?" "Doesn't look like there is going to be room for this one." and "We are going to have some left over."

At this point my thoughts ran something like this, "A lot of people have done a lot of work on me, so surely I will not be one of the ones there isn't room for."

The deciding factor came late in the day after it was decided that by leaving off three sentences that were not really important I would just exactly fit. Some of my fellow stories didn't have such good luck though and some even got pulled off the "stuck-up."

When the "stuck-up" was completed, there were several processes we had to go through yet. First, we went into a camera and came out on a film. Then the film went into another machine and was imprinted on a plate. With the help of chemicals, all the stories, ads and pictures came clearly into view on the plate.

Later several plates went onto the press and impressions were made on sheets of paper. These sheets of paper came out of the press in sections, then the sections were put together to form papers.

After the papers were completely assembled, they were stacked neatly in piles and I was still curious about my future. Some of the stacks went through an addressing machine, some were wrapped singly and some were stacked beside the typewriter where I had my beginning.

This stack was later divided into smaller stacks and these smaller stacks were delivered to the local hospital, cafes and drug store.

As each reader unfolded his paper and began to read I hoped he would not overlook me. Even though I was small, I felt that I filled my place and wondered how other stories that didn't make the grade felt. Perhaps they can console themselves with the fact that there will be a Star next week.

I only hope that none of them become misplaced, dated or meet with some other disaster and never get printed.

Train your mind to mind the train.

KERMIE'S CAR-TOON
BY KERMIE

"Your service was fine, Kermie . . . except for the way you made our bed!"

There's no limit to our effort to give you the service you expect!

K. E. Deaton
Hwy. "66" Service
Ph 3851 Friona

ELK DRIVE IN

Wednesday and Thursday

SHIRLEY MacLAINE AND EARL HOLLIMAN PLAY IN

HOT SPELL

Friday and Saturday

The Forest Rangers

STARRING FRED MacMURRAY AND PAULETTE GODDARD

Sunday, Monday and Tuesday

HOUSEBOAT

WITH CARY GRANT AND SOPHIA LOREN

FRIONA MAIZE DAYS

2 Big Days Of Fun
Make Your Plans
To
Attend This Event

We Invite You To Visit Us
While In Town — We Are
Busy Making Room For
The Maize Harvest Of 1959.

Your Elevator Paid Back
$585,545.80
In Patronage Dividends Last Year

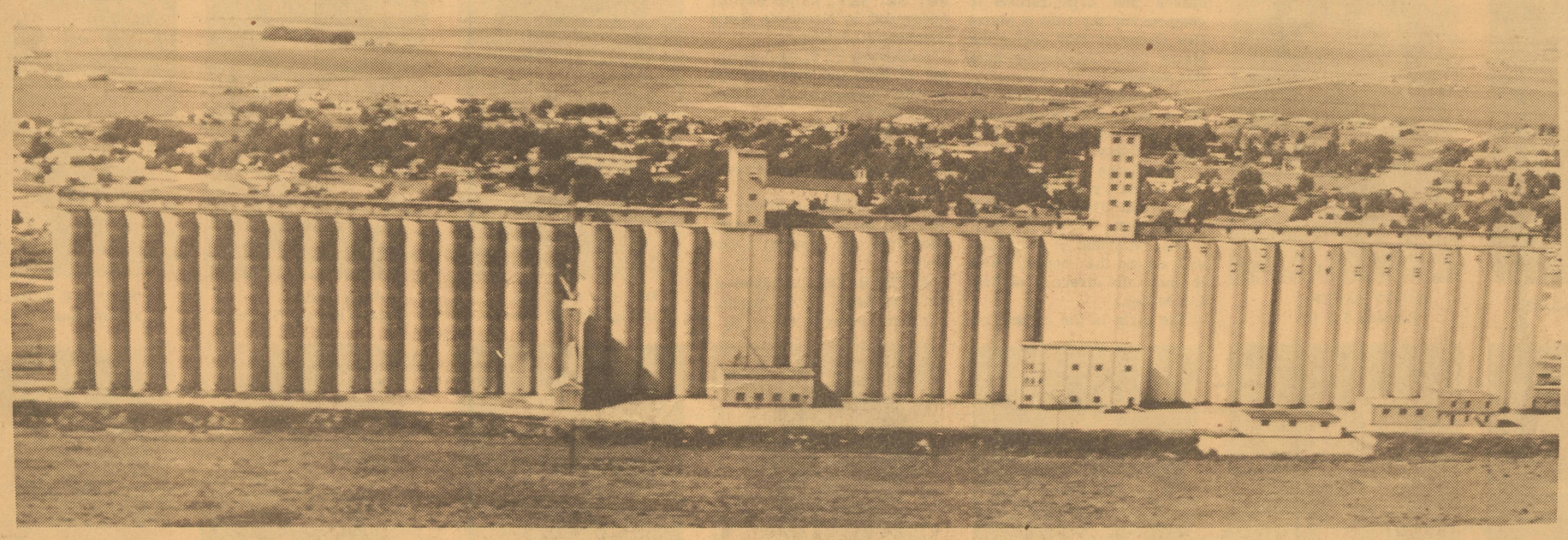

World's Longest Country Elevator

FRIONA WHEAT GROWERS

—FRIONA—

JOIN THE FUN — WIN THE PRIZES

COTTON BOWL FOOTBALL CONTEST

1

RUSHING Insurance Agency

Insurance Loans

Phone 5301 Eric Rushing Friona

Groom VS Sunray

2

FRIONA Battery & Electric

Starter - Magneto - Generator Service
Motor Tune Ups - Brake Service
BEAR AUTO SERVICE
Johnny Wilson, Mgr.
Phone 2131 Friona

Stinnett VS White Deer

3

FRIONA MOTORS

PARMER COUNTY HEADQUARTERS FOR
• Ford Cars, Trucks, Pickups
Tractors And Used Cars

Ford TRACTORS IMPLEMENTS Phone 2341 Friona Ford TRACTORS IMPLEMENTS

Anton VS Whitharral

4

FRIONA WHEAT GROWERS

World's Longest Country Elevator
PGC Feeds
Phone 2061, Arthur M. Drake, Mgr., Friona

Farwell VS Bovina

5

BI-WIZE DRUG

Drugs Sundries
Your Rexall Store
Phone 2781 Friona

Muleshoe VS Sudan

6

BAINUM BUTANE

SHAMROCK

LP Gas—Mack Bainum, Friona
Phone 2171 Or Residence 2892

Stratford VS Vega

IT'S FUN

IT'S FREE

Win Weekly Prizes
PLUS
Grand Prize
OF
2 Tickets
AND TRIP TO
COTTON BOWL
New Year's Day

Contest Rules

1. There are 12 college and high school games in the ads on this page.
2. Pick the winners you think will win and place the WINNER'S name beside the sponsor's name in the Contest Entry Blank at bottom right of this page.
3. PICK THE SCORE of the GAME OF THE WEEK and place your guess in the appropriate blank on the entry. Bring or mail the entry blank to the Star office by 6 p. m., Friday following this issue of the paper.
4. Winners will be chosen by a group of judges each Saturday and each week a first prize of $7, second prize of $5 and third prize of $3 will be awarded.
5. Weekly entry blanks will be kept all season and at the end of the Football Season the winner of the Grand Prize of 2 Free Tickets to the Cotton Bowl Game PLUS bus fare and hotel reservations in Dallas New Year's Day will be presented to the lucky person who has picked the greatest number of correct games throughout the season. Ties will be determined by the judges.
6. There is nothing to buy, no entry fee, except to bring the Entry Blank, correctly filled out to The Star office every week by 6 p. m. Friday.
7. All employees of this paper and their families plus families of sponsors are not eligible in this contest.

GAME OF THE WEEK

FRIONA_____VS_FORT SUMNER _____
(PICK SCORE)

8

the TASTY CREAM

Phone 4851 Friona

Turkey VS Kress

7

Phillips 66

KENDRICK Oil & Fertilizer

Butane—Propane—Oils—Greases
Phillip 66 Products
Phone 2882 Friona

Gruver VS Follett

CLIP THIS ENTRY BLANK AND PICK YOUR WINNER TODAY!

12

Shop Piggly Wiggly regularly!

Phone 3001 Friona

Tulia VS Abernathy

11

Serving Friona Over 50 Years

ROCKWELL BROS. & Co. Lumbermen
"Complete ONE STOP BUILDING SERVICE"
"Serving FRIONA Over 50 Years"
O. F. LANGE, manager
Phone 2041 · FRIONA, TEXAS

Compare Our Prices & Values

Dimmitt VS Lockney

10

REEVE CHEVROLET

Your Authorized Chevrolet Dealer
Frigidaire
Home Appliances
Sales Service
Phone 2021 Friona

Hereford VS Canyon

9

MAURER MACHINERY CO.

MINNEAPOLIS MOLINE

Phone 3261 Friona

Idalou VS Springlake

Official Entry Blank

Name_____
Address_____
Mail Or Bring Entry By STAR Office By Friday At 6 P.M. This Week

GAME OF THE WEEK
Friona_____vs_Fort Sumner_____
(Score)

1 Rushing Ins _____
2 Friona Battery & Electric _____
3 Friona Motors _____
4 Friona Wheat Growers _____
5 Bi-Wize _____
6 Bainum Butane _____
7 Kendrick Oil & Fertilizer _____
8 Tasty-Cream _____
9 Maurer Mchy _____
10 Reeve Chevrolet _____
11 Rockwell Bros. _____
12 Piggly-Wiggly _____

REMEMBER—Enter Every Week And You May Be THE GRAND PRIZE WINNER!

Hi - Plains China Club Special !

Your First 4 Place SETTING FREE

This set will be given to you as a gift, when you open a savings account for $25.00 or more or when you add $25.00 to your present account. The place setting includes a large dinner plate, dessert dish, cup and saucer. In Shell Pink, Golden Dawn, Blue Mist and White Cap Colors.

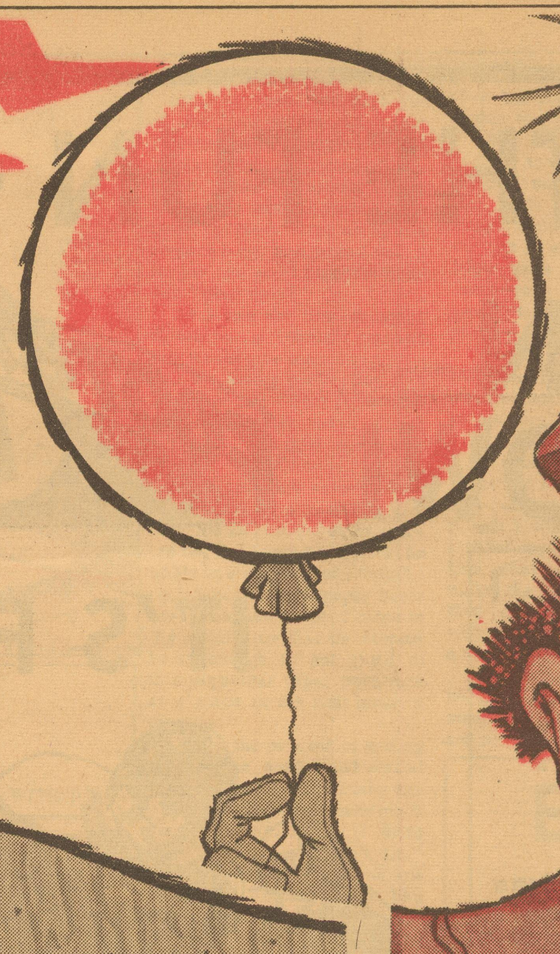

Big Value Entertainment

FRIONA MAIZE DAYS

Friday and Saturday

- Rides For The Kiddies
- Kiddie Contests
- Queen Contest
- Free Prizes

You May Be The Lucky Winner

Of A

1959 FORD

Or A

BOAT & TRAILER

Both To Be Given Away Saturday

Bring The Family And Enjoy The Celebration Of The 1959 Maize Harvest

HI-PLAINS Savings & Loan Association

Phone 5301 — Friona Insured Savings Eric Rushing — Local Representative

THE FRIONA STAR

SECTION II | THURSDAY, SEPTEMBER 10, 1959 | 24 PAGES

Boy Born To Derl McGuires

Mr. and Mrs. Derl McGuire of the Hub community became parents of a baby boy at Parmer County Community Hospital at 10:30 a. m. Sunday. He weighed 7 lbs. 15 ozs. and was named Wayne Keith. He is the first child for the couple.

Grandparents are Mr. and Mrs. Martin McGuire of Shallowater, J. T. Boswell of Fort Worth and Mrs. Maureta Boswell of Lubbock. Great grandparents are Mr. and Mrs. Ira Griffith and Mrs. Margaret McGuire of the County Line community in Lubbock County;

Also C. E. Eudaly of Tahoka and John Boswell of Paris, Texas.

MR. AND MRS. J. A. TAYLOR

J. L. Taylors Observe Golden Anniversary

Children of Mr. and Mrs. J. L. Taylor honored the couple with a reception in their home from 4 to 6 Saturday afternoon. Flowers for the open house were gifts of the Mary Dorcas Sunday School class and Mr. and Mrs. Orville Houser.

The couple was married September 5, 1909, at Maybell, Texas and lived at Hereford before moving to Friona about fifteen years ago. Children of the couple are Maggie Cook, Solono, N. Mex.; Quennie Burkett, Canyon; James Taylor, Bovina; and L. D. Taylor, Friona;

Also Ruth Miller, Lazbuddie; Ruben Taylor, Friona; Joyce Harper, Morarity, N. Mex. and Peggy Taylor of the home. They have 26 grandchildren and one great-grandchild.

The beginning of the school term 1958-59 marked the first time in 44 years that Mrs. Taylow had not made preparations to send one or more children to school.

Taylor operates a blacksmith and welding shop with the assistance of two of his sons, L. D. and Ruben.

The lace covered table held two white cakes and a flower arrangement on a mirror. Refreshments of cake and punch were served by members of the family.

Friends signing the guest register were Mrs. Ethel Adams, Mrs. Lela Gilmer, Mr. and Mrs. Jim Brooks, Martha Lynn Wages, Mrs. A. A. Crow, Mr. and Mrs. Joe Bosley, Mrs. Monroe White, Mrs. Ray White, Mr. and Mrs. Pete Lawton and Billie Rae McKee;

Also Mrs. Lee Campbell, Mrs. Bob Coker, Mrs. C. A. Turner, Mrs. Raymond Adams, Mr. and Mrs. C. O. Houser, Mr. and Mrs. Ron Smiley and Mitch, Mrs. Paul Strickland, Mr. and Mrs. David Moseley, Mrs. C. L. Bracken and Mrs. Gene Bracken.

Gospel Meeting Set Sunday, September 20

Loren Thompson of Philadelphia will be the guest speaker at a gospel meeting to begin at the Sixth Street Church of Christ at 10:30 a. m. Sunday, September 20. Thompson, a son of Mr. and Mrs. Lee Thompson of Farwell, is well known in this area.

Prior to moving to Pennsylvania he worked with the Church of Christ at Lariat, and has spoken at the local church on several occasions in the past few years.

M. B. McKinney, local minister, joins the elders and other members of the congregation in inviting everyone in the area, who is interested in learning more about New Testament Christianity, to attend this meeting as often as possible.

Services will begin at 10:30 a. m. and 6 p. m. on Sundays and at 8:45 a. m. and 7:30 p. m. weekdays.

Mr. and Mrs. J. W. Robards of Bovina, long-time residents of this area, will observe their Golden Wedding Anniversary Sunday, September 13. The couple will be honored with an open house in the home of their daughter, Mrs. Lorene Jefferson, at Bovina from 2 to 5 p. m. Children of the couple will host the reception. Formal invitations are not being mailed locally.

COME ONE— COME ALL!

To The BIGGEST SHOW ON EARTH

FRIONA MAIZE DAYS

Two Days Of Fun

- Parade
- Rides
- Kid Contests
- Free Car Giveaway
- Free Bar - B - Q
- Friday And Saturday -

CONTINENTAL GRAIN CO.

Santa Fe Elevator

Friona — Preach Cranfill, Mgr

Orders Are Pouring In

We Are Now In The Process Of Booking Orders For

DEKALB HYBRID SORGHUM

The Greatest Name In Hybrids On The Plains

Years Of Experience Won't Steer You Wrong

So Get Your Order In For The Supply

Of F—63 Will Be Limited

BOOK YOUR ORDER NOW!

CUMMINGS FARM STORE, INC

Phone 2032 — Friona

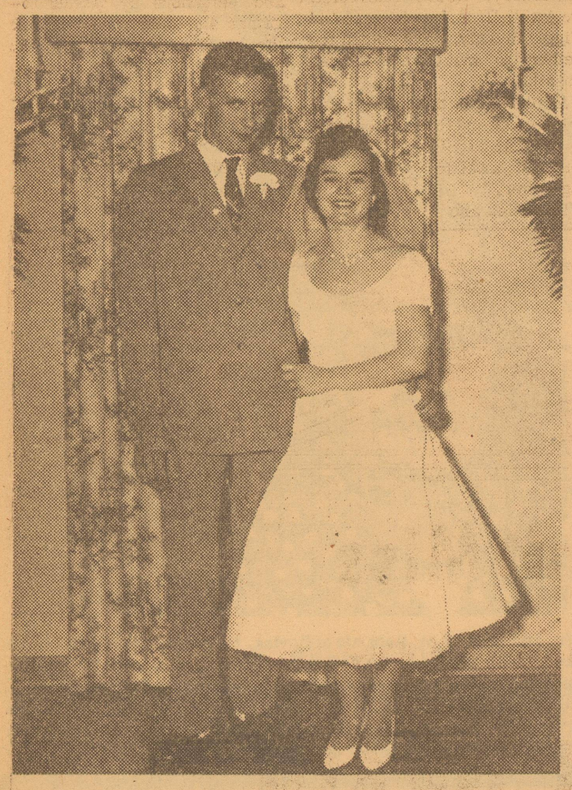

MR. AND MRS. CLIFF COFFMAN

Carol Huddelston Weds Cliff Coffman

In a candlelight service in the home of Mr. and Mrs. David Smith at 6 p. m. Friday, Carol Sue Huddleston, daughter of Mr. and Mrs. E. W. Huddleston, became the bride of Cliff Coffman, son of Mrs. Arma Coffman.

The double ring ceremony was read by Ebb Randol, Church of Christ minister from Farwell, before an arrangement of white tapers decorated with greenery, pink carnations and white satin bows.

Mrs. Paul Coker was the matron of honor. Candlelighters were Peggy Jo and Shirley Huddleston, sisters of the bride. Sharon Sue Smith was the flower girl.

Paul Coker served as best man.

The bride wore a street length dress of pink all over embroidery with a gathered skirt highlighted with bands of organdy. Her tulle veil was attached to a lace headband. White shoes and gloves completed her costume. She carried a cascade of white carnations atop a white Bible.

At the reception in the Smith home cake and punch were served by Mrs. Dean Blackburn and Mrs. Frankie Allen, sisters of the groom.

Those signing the guest register were Mrs. Arma Coffman; Mr. and Mrs. E. W. Huddleston, Ernest Elton, Peggy Jo and Shirley; Mr. and Mrs. David Smith and children; Mrs. Dean Blackburn and Mrs. Frankie Allen;

Also Mrs. Earl Graham; Mrs. Harrison Gee; Mr. and Mrs. C. L. Lillard; Mr. and Mrs. Robert Collier; and Mr. and Mrs. Eddie Meil all of Friona; and Mrs. Myrtle Smathers of Dardanelle, Ark., grandmother of the bride.

Immediately following the reception Mr. and Mrs. Coffman left for Albuquerque where they will make their home.

Party Honors Rita Collier

Mrs. Robert Collier honored her daughter, Rita, with a surprise party in the family home Monday afternoon. Rita was observing her eleventh birthday.

Guests were Lenora and Lorene Jackson, Myrtie Latham, Mary Ann Roberts, Linda and Sarah Ann Fallwell, Patti and Glen Cannon, Wayne and Cindy Cason, Darrell Collier and the honoree.

After an outdoor game session, refreshments of ice cream and cake were served by Mrs. Collier.

Club Members Kidnapped Thursday

At an early morning breakfast in the Hub Community Center guests wore an assortment of hair curlers, shorts, pajamas, housecoats and other sleeping garments. Some were without shoes. The kidnap breakfast preceded election of officers.

Melba Burleson, dressed in a wrong-side-out housecoat with half shampooed hair and a turban fashioned from a towel was voted the most outstanding model in this fashion parade. Jo Hand made a good showing modeling one of the first robes of a new nylon fabric.

Roll call was answered with an explanation of why the garments were purchased. Retha Edens was a new member. Other members present were Peck Stringer, Alma Lou Cannon, Taleta Mabry, Jinx Snead, Melba Burleson, Clydie Black, and Athelea Neel;

Also Clydie Black, Peggy Call, Francis McGuire, Luna Fleming, Mildred Walters, Genny Bingham, Mary Elder, Ila Daniel, Helen Fallwell, Billie Thurman, Jo Nettles, Jo Hand, Lavon Renner, Christine Shirley, Billie Long, Velma Cannon and Connie Bingham. Mrs. J. B. Snead Sr. of Littlefield was a guest.

During the business meeting the following officers were elected: Jo Hand, president; Luna Fleming, vice-president, Velma Cannon, secretary and treasurer; Peck Stringer, reporter; Billie Thurman, council delegate and Melba Burleson, benevolence chairman.

Outgoing officers are Lavon Renner, president; Genny Bingham, vice president; Ila Daniel, secretary-treasurer; Helen Fallwell, council delegate; and Peck Stringer, benevolence chairman.

Mrs. Clifford Reed and sons, Lonnie, Jim and Doug, of Levelland were Labor Day guests in the home of Mrs. Reed's mother, Mrs. J. E. Cunningham. They also visited in the homes of Mr. and Mrs. Wesley Cunningham and children and Mr. and Mrs. Walter Cunningham and Cathy.

Mrs. Dave McReynolds and sons, David and Tommy, arrived home late Tuesday after spending several weeks visiting relatives and friends at Palestine. They were accompanied by Mr. and Mrs. W. F. Dingler, parents of Mrs. McReynolds.

HD Club Elects Woman Of Year

At the Friday afternoon meeting of the Northside Home Demonstration Club in the Community Room of the Friona State Bank, Mrs. Meryle Massie was elected Woman Of The Year.

During the business meeting officers for the new year were elected. They are Mrs. Meryle Massie, president; Mrs. John L. Ray, vice president; Mrs. Joe B. Douglas, secretary-treasurer; Mrs. Vernon Roberts, council delegate; Mrs. Charles Howell, reporter and Mrs. Ray Castleberry, parliamentarian.

Plans were made for a pie and cake sale at the City Park following Maize Days barbecue Friday evening. Judy Taylor will be sponsored by this club in the queen's contest.

Mrs. H. R. Cocanougher, hostess, served refreshments to Mrs. C. A. Paul, Mrs. Joe B. Douglas, Mrs. Lewis Gore, Mrs. John L. Ray, Mrs. Meryle Massie, Mrs. Vernon Roberts, Mrs. Ray Castleberry, Mrs. Charles Howell, Mrs. Dennis Robards and Mrs. A. L. Stokes.

Party Honors College Students

A neighborhood picnic in the backyard of the Jake Lamb home Wednesday evening honored Luellen McLean, daughter of the Jim McLeans, who is home from Midwestern University at Wichita Falls for a few days; and Kim Caffey, son of Mr. and Mrs. Dalton Caffey, who will leave Sunday for El Paso, where he will enroll as a freshman in Texas Western College.

Those present besides the guests of honor and their parents were Cynthia Ann Caffey, Jimette and Kathy McLean, Mr. and Mrs. Marvin Lawson, Mr. and Mrs. David Moseley, Mr. and Mrs. Cayce Dunn and Tinker and Mr. and Mrs. Charlie Doak.

Also Mr. and Mrs. O. J. Beene and sons, Jay and Ramey, Mrs. Pearl Hand and Mr. and Mrs. Jim Vallance of Memphis, who are guests in the Lamb home and the host couple, Mr. and Mrs. Jake Lamb.

Mr. and Mrs. Don Hunt and children of Pringle were weekend guests in the homes of Mrs. Hunt's parents, Mr. and Mrs. J. M. Watson, and other relatives and friends.

MISS JANIS WIDNER

Janis Widener Plans Wedding

Mr. and Mrs. Loyd L. Widener of Lockney have announced the engagement and approaching marriage of their daughter, Janis, to Ray Dean Fleming, son of Mayor and Mrs. Raymond Fleming of Friona.

Wedding vows will be exchanged by the couple at the First Methodist Church in Lockney at 6 p. m. Saturday, October 10. Paul Epps, Church of Christ minister of Plainview, will read the ceremony.

Friends of couple are invited to attend the ceremony.

Mr. and Mrs. J. G. McFarland and Mrs. Gay Jordan and children, Beth and Jay, of Lubbock spent the Labor Day weekend in the mountains of New Mexico. John Bill and David McFarland stayed with the Hollis Hortons during the absence of their parents.

Don't Miss FRIONA MAIZE DAYS And Our Quality Ginning

CHESTER & FLEMING GIN

—Friona—

It Will Soon Be Cotton Picking Time

We Pride Ourselves By Having Satisfied Cotton Farmers As Customers. Let Us Handle Your Cotton.

Attend FRIONA MAIZE DAYS

Friday And Saturday In Friona

TRAVEL The WORLD OVER

And You Won't Find A Bigger Value Than A

John Deere '95'

or

FRIONA MAIZE DAYS

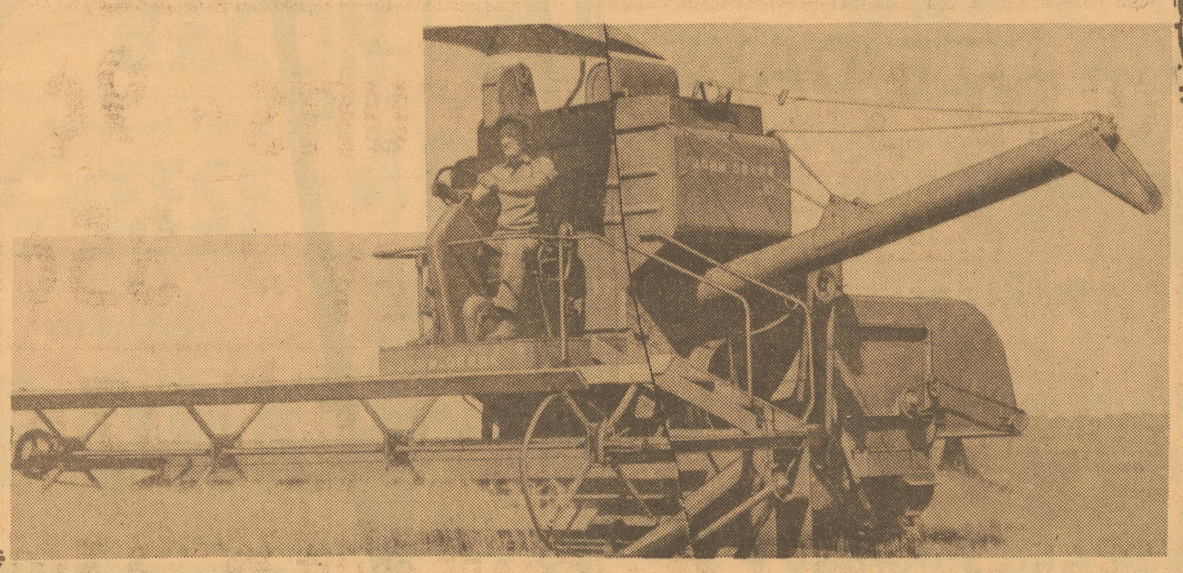

See The New '95' At Our Exhibit During Maize Days September 10—11—12

16 Or 18 Foot cut . . . 12 Foot Pickup Platform

HERRING IMPLEMENT CO.

Phone 4441 Friona

MEET FT. SUMNER FRIDAY—

Chiefs Bow To Steers 24-8

The Farwell Steers passed for two touchdowns and ran for two more as they defeated the Friona Chiefs 24 to 8 Friday night at Chieftain Stadium. It was the season opener for both teams.

In the first quarter of play, Farwell took the kick off from Friona, but in four plays failed to make a first down. They kicked to the Friona 29 yard line where the pigskin was taken by Castleberry, who was dropped before he had a chance to make any return.

Friona had the same fate as Farwell, in that they had to punt on the fourth down of their first series of play.

Farwell took the punt on the Friona 44 and returned it to the 29 yard line. A fifteen yard clipping penalty against the Steers brought the ball back to the 44 yard line, where it was first and ten for the Steers.

After a series of 16 plays which covered a total of 46 yards, Farwell broke into the scoring column when Dial, Farwell quarterback, ran the option play around left end. He pitched back to halfback Huggins, who ran over for the T. D. The try for extra point failed and the score was 6 to 0 in favor of the Steers.

Farwell then kicked off to Friona with Hight taking the ball on his own 15 yard line and returning it to the 36.

Three plays later saw the Chiefs faced with a fourth and one needed situation. Gambling, the Chief's quarterback called a quarterback sneak which was good for the first and ten.

After running only one play after the gamble, the quarter ended and the beginning of the second quarter saw the Chiefs, after two plays, faced with a fourth and one-half needed for a first down.

Another gamble paid off as Hight handed off to halfback Rankin who ran for the first down.

After a series of play which carried the Chiefs to the 12 yard line, with a first and ten situation, three plays moved the ball to the five yard line. It was then fourth and three needed for the first, or five needed for the T. D.

Hight called a pass which proved to be the right call as he passed to Ronnie Castleberry in the end zone for the T. D. Hight ran for the extra point, which was good, making the score Friona 8, Farwell, 6.

However, the lead was not held as Farwell scored again late in the second quarter with a pass from Dial to Huggins. The try for extra point was no good and the score at the half was Farwell, 12 and Friona, 8.

Early in the third quarter, Friona lost the services of the starting quarterback, Hight, who was injured and had to leave the field. Ronnie Castleberry replaced Hight.

During the third quarter, Farwell again scored, with Dial handing off to Lovelace who went through the middle for the T. D. Again the extra point failed, and the score was Farwell 18, Friona, 8.

After an exchange of several plays, the Farwell Steers scored for the last time with about two minutes remaining to be played. On a pass from Dial to Huggins, the Steers raised the score to 24 for the Steers and 8 for the Chiefs. The try for extra point failed this time also.

Coach Smith says he is very well pleased with the way the boys looked. He says they made mistakes, but this is accountable in that the boys are green and also they have such tremendous desire that errors can be expected for awhile.

Also, Hight will probably miss next week's contest which will see the Chiefs pitted against Ft. Sumner, N. Mex. at Chieftain stadium Friday night at 8 p. m. Claborn will also miss this next game which will be held during the Maize Days celebrations.

Mother Of Frionan Buried

Funeral services for Mrs. A. T. Johnston, 72, of Abernathy were conducted at the First Methodist Church there at 3 p. m. Tuesday. She died about 7:50 p. m. Saturday in West Texas Hospital at Lubbock following several months illness.

She had lived at Abernathy since 1920 and was a patient in West Texas about two weeks before her death. She was a former resident of Chriesman, Tex., and a member of the First Methodist Church at Abernathy.

Survivors include one son, Thomas, of Abernathy; five daughters, Mrs. Ted Watts, Abernathy, Mrs. Howard Brown, Levelland, Mrs. Wright Williams, Friona, Mrs. Don Bradley, Beaverton, Ore., and Ann Johnston of Long Beach, Calif.;

Also a brother, Will Black, Lake View, Calif.; two sisters, Mrs. Eula Aiken and Mrs. Horace Kornegay both of Chriesman; nine grandchildren and three great-grandchildren.

Burial was in the Abernathy cemetery.

Mr. and Mrs. Ray Strickland and sons, Gene and Paul, of Kansas City, are spending a few days visiting their parents, Mr. and Mrs. Paul Strickland and Mr. and Mrs. L. L. Deaton and other relatives and friends.

Merchants Sponsor Football Contest

Beginning with this issue of The Star there is a page ad on which you armchair quarterbacks may capitalize.

Some lucky person will win a FREE trip, all expenses paid, to the Cotton Bowl Game on New Years Day in Dallas, by merely filling out the blanks in this contest each week and getting them in to The Star office by Friday afternoon at 6 p. m.

Twelve Friona merchants, Rushing Insurance, Bi Wize Drug, Friona Battery & Electric, Friona Motors, Friona Wheat Growers, Bainum Butane, Kendrick Oil & Fertilizer, Tasty-Cream, Maurer Machinery, Reeve Chevrolet, Rockwell Bros. Lumbermen and Piggly Wiggly, have joined together to make this contest possible.

In addition to the Cotton Bowl trip as a Grand Prize, each week a total of $15 in prize money will be awarded to the top "guesser."

The rules are simple, nothing to buy, just a good educated guess is all that is required.

Have fun with your friends and neighbors by getting together and seeing who can pick the most winners each week.

Names of the weekly winners will be announced in The Star as the contest progresses; so, don't miss your chance to see the Cotton Bowl game, free of charge, plus winning some ready cash each week.

Charles Osborn To Dental School

Mr. and Mrs. Charles Osborn left Friona last weekend for Houston where they will make their home while Charles attends dental school. Their two sons, Burt and Bill, remained for a visit with their grandparents, Mr. and Mrs. Sloan H. Osborn.

Wednesday morning Mrs. Osborn and daughter, Sally, took the boys to Houston. On the way home they stopped at Austin and spent the night in the home of Mr. and Mrs. Joe Osborn. They returned to Friona Saturday.

HEAR
the FRIONA Hospital News Daily
at 11:00 - 11:15 A. M. over
KMUL
1380 KC - Muleshoe

WRESTLING
SATURDAY, SEPTEMBER 12, 8:45 p. m.
HEREFORD BULL BARN
TAG TEAM MATCH
Dory Funk And Gordo Chihuahua
vs
Ripper Leone And Taro Myaki
FIRST PRELIMINARY
Ripper Leone vs Gordo Chihuahua
SECOND PRELIMINARY
Taro Myaki vs Dory Funk
Sponsored By Hereford Lions Club

You Can't Miss
When You Depend On
PREWETT GRAIN COMPANY
For Prompt - Efficient Handling Of Your Grain
We Are Ready To Serve You
PREWETT GRAIN CO.
Phone Hub 2625 Black, Texas

Case-o-matic
400 PROOF DEMONSTRATION will convince you that there's a POWERFUL DIFFERENCE

Ask us about our SPECIAL Trade Allowance. You'll be convinced that NOW is the time to buy!
FREE! Handy plastic Raincoat with your demonstration
CALL US TODAY
Ph 3271
Friona
O F&O Supply Co.

NEED A HOME LOAN? SEE FIRST FEDERAL
FIRST FEDERAL SAVINGS
CLOVIS
See
ETHRIDGE-SPRING AGENCY
Phone 8811, Friona

Your Home-Owned Affiliated Food Store
JOHNSON'S CORNER GROCERY
S & H Green Stamps — Double on Wednesday
With Cash Purchase of $2.50 or More
PH. 2111 FRIONA
SPECIALS FOR FRIDAY & SATURDAY

48 LIPTON FLO-THRU TEA BAGS 65¢
½ LB. LIPTON TEA 79¢

Shurfresh OLEO 5 Lb Pkg $1.00
Shurfresh BISCUITS Can 9¢
Austex No 300 Can MEAT BALLS SPAGHETTI 25¢
Sioux Bee HONEY Pound Jar 35¢
Shurfine CATSUP 5 For $1.00
Shurfine 26 Oz Box SALT 2 For 17¢
Carnation Instant MILK Makes 8 Qts 69¢
Shurfine 46 Oz Can GRAPE FRUIT JUICE 3 For $1.00
4 - Roll - Pack DELSEY 49¢
Large Box CHERRIES 25¢

Hi Quality Meats
PICNICS Lb 33¢
PORK CHOPS Lb 53¢
CHUCK ROAST Lb 52¢
All M'eat BOLOGNA Lb 49¢

FRESH FRUITS & VEGETABLES
Calif. Red Delicious APPLES Lb 16¢
Sunkist ORANGES Lb 15¢
Thompson Seedless GRAPES Lb 17¢
Maryland Sweet POTATOES Lb 10¢

Annual Meeting Slated Sept. 17

The annual board meeting and workshop of the Seventh District Texas Federation of Woman's Clubs will be held in Friona at the First Baptist Church September 17.

Registration will begin at 8:30 a. m. and the program will begin at 9:30. Only members of the board are required to pay a registration fee. Lunch will be served in the church dining room.

Special musical numbers will be presented by the Trebelaires under the direction of Mrs. Roy V. Miller Sr. Miss Esther Sorensen, Lubbock Regional Director, State Department of Education director, will be the guest speaker. Her subject will be "Needed Key Women."

Mrs. Hollis Horton Jr. will give the welcome and the devotional will be presented by Mrs. Charles Allen. Friona board members are Mrs. Dan Ethridge, Mrs. Gage Knox and Mrs. C. W. Dixon.

Following the adjournment of the meeting members of the Friona Women's Clubs will host a courtesy tea at the club house.

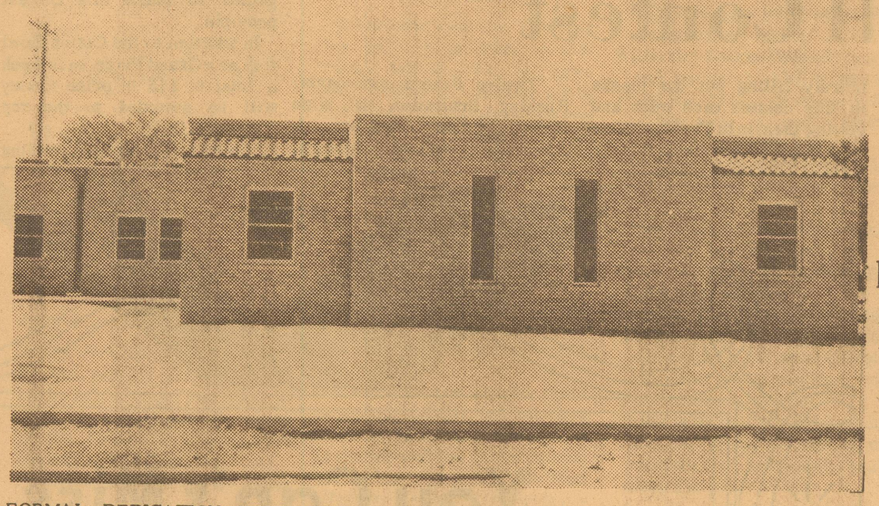

FORMAL DEDICATION HELD SUNDAY---Formal dedication ceremonies were held Sunday afternoon from 3 until 5 p. m. at the First Baptist Church in Friona for the new educational wing of the church which is shown above. The new wing was completed earlier this year and has been in use for sometime. Rev. Russell Pogue, a former pastor was among the guest speakers at the affair. Following ceremonies a tour of the building was held and refreshments served by Jay Sanders and A. L. Black.

Mr. and Mrs. Paul Strickland were called to Tulsa last week due to the illness of Lawrence Strickland, brother of Paul. They returned home early this week and were accompanied by Mrs. Ray DeVoll, Strickland's sister, who will spend a few days visiting relatives here.

Mr. and Mrs. Roy G. Clements took their son, Jim Roy, to Wichita Falls Saturday. Jim Roy will be a freshman student at Midwestern University there. Mr. and Mrs. Clements returned home Sunday.

Kid's Contests Begin Friday

Youngsters from the cradle on up to 14 years of age will be trying for prize money Friday afternoon at 2:30 p. m. in front of the American Legion Building, during the Maize Days Celebration.

Tom Bob Jarboe will be in charge of the contests which will include the old favorite, Pie Eating, Sack Race, Three Legged Race, Egg Race and a newcomer this year a Tricycle Race for boys and girls up to 6-years-old.

Prizes will be awarded for the first three places in each event and boys and girls will compete in separate contests, with the exception of the pie-eating, which will be for boys only from age 10 through 14.

The Sack, Three Legged, Egg, and Tricycle Races are open for both boys and girls ages 10-14 and the Tricycle Race for those up to six.

Contestants are urged to contact Tom Jarboe at the park, Friday, and get their names on the entry lists in order to compete.

First prize will be $2, second prize $1 and third prize will be 50 cents in each event.

Nearly 12,000 boys in the United States are members of Cub and Boy Scout troops sponsored by The Salvation Army.

Former Resident Buried Sunday

Mrs. Glenn Phipps, 33, of Muleshoe, formerly a resident of the Rhea Community, died at 9:20 a. m. at a Muleshoe hospital. She had been ill several months.

Funeral services for Mrs. Phipps were conducted at 3 p. m. at the Trinity Baptist Church there. Officiating minister was Paul Robinson. He was assisted by C. C. Morgan and George Wilson.

Survivors include her husband, two sons, Glenn Dell and Kenneth Dale; her parents, Mr. and Mrs. O. A. Nowell, two brothers and one sister.

Burial was in the Muleshoe cemetery.

PHYLLIS TREIDER RETURNS TO NTSC

Phyllis Treider, daughter of Mr. and Mrs. George Treider and a 1957 graduate of Friona High School, left today for Denton where she will be a junior at North Texas State College. She is a music major, and pledged Sigma Alpha Iota, a professional musical fraternity for women last spring.

During the past school term, Miss Treider was elected president of Presbyterian Student Association of Texas Woman's University and North Texas State College. She will serve in this capacity during the coming school term.

After spending the summer as an employee of Skyline Lodge, a summer resort near Platoro, Colo., Miss Treider spent last week attending a regional leadership training conference on the college level at Mo-Ranch near Kerrville, Texas.

GS Round-Up Draws Crowd

About 175 persons attended the Girl Scout Round-Up in City Park Saturday evening. Supper was served at 6 around a camp fire. Following group singing and folk games Bill Wooley entertained the group with singing to the accompaniment of a guitar.

Ten year service pins were presented to Nora O'Brian, Pearl McLean and Helen Potts. Edith Johnson, who is retiring from Girl Scouting, was given special recognition. Two members of the Senior Scouts were eligible for ten year pins. They are Geneva Floyd and Linda O'Brian.

To close the meeting, fathers, mothers, brothers and sisters joined the Girl Scouts in singing a song composed for them by Pearl McLean to sing to the tune of "The Eyes Of Texas."

GA Girls Meet Tuesday Afternoon

Members of the Ann McKenzie Girl's Auxiliary of the First Baptist Church met at the educational building of the church Tuesday afternoon of last week.

Officers for the coming year were elected. They are Judy England, president; Linda Fallwell, vice-president; Terri Lynn Wilson, secretary; Mary Margaret Sheehan, assistant secretary and Shirley White, program chairman;

Also Becky Turner, stewardship chairman and Karen Maynard community missionary chairman.

This organization will meet at the educational building at 4 p. m. each Tuesday. Visitors will be welcomed by Judy England, president and Terri Lynn Wilson, secretary.

Mr. and Mrs. Donald Petty and daughter, Mindy Gaye, of Sanford, Fla. spent several days last week visiting Petty's mother, Mrs. Ivy Petty, and other relatives and friends.

Weekend guests in the homes of Mr. and Mrs. A. O. Drake, Mr. and Mrs. Arthur M. Drake and daughters and Mr. and Mrs. Earl Drake and sons were Mrs. Treva Reece and Ted and Mr. and Mrs. Bailey Reece and children all of Canyon.

The hillbilly father was puzzled by the draft classification sent to his son. "What does 'F-X' stand for?" he asked the draft board official.

"It means," the other replied gravely, "even if we're invaded by the enemy, don't come!"

Future Nurses Club Gains Six Members

At the Tuesday afternoon meeting of the Future Nurses Club of Friona High School there were six new members. They were Carol Coffey, Joan Duncan, Gloria Patterson, Brenda Deaton, Susan Perry and Brenda Collier.

Other members present were Jolynda Stokes, Judy Taylor, Jerry Cochran and Sally Hough. Mrs. Marie Carroll, sponsor, also attended the meeting.

Plans were made for a car in the Maize Days parade. Members of the club will maintain a first aid station at the City Park during the celebration this weekend.

Driving Habits To Be Discussed

Friona High School students will be given a lecture and a demonstration on driving habits Monday, September 14 at 1 p. m.

The students will also participate in a series of tests designed to show how the feeling of false security and false impression can lead them into the danger zone while driving. The tests will be given under the direction of Mr. Vernon Gayle, director of safety of the Texas Farm Bureau Safety Department.

The public is cordially invited to attend this series of tests and demonstrations which will be held in front of the Friona High School.

Also included in the program is a demonstration on the correct and incorrect driving habits of people on the roads today.

C. M. Splawn Buried Thursday

Final rites for Charlie M. Splawn, 73, resident of the Muleshoe area since 1933, were conducted at the First Baptist Church there at 2:30 p. m. Thursday with Rev. M. E. Robinson of Lamesa, Rev. Paul Robinson and Rev. E. K. Shepherd, pastor of the church officiating.

Mr. Splawn, who had operated a farm about 12 miles northeast of Muleshoe since moving there from Levelland, died about 8:30 p. m. Tuesday at West Plains Hospital.

Burial was in Bailey County Memorial Cemetery.

Survivors include his wife, three sons: Glen and Howard of Muleshoe and Woodrow of Whiteface; a daughter, Mrs. Jackie Brown of Muleshoe; a sister, Mrs. Roy Burkhead of Fredrick, Okla.; and a brother, Earl, of Fredrick and eight grandchildren.

Club Members Receive Yearbooks

Club yearbooks for the new year were distributed at the first meeting of the Modern Study Club at the club house Tuesday evening by Mrs. Wesley Foster, program chairman.

Special numbers were presented by Beth Akens, soloist, accompanied by Judy Bock at the piano. Mrs. George Taylor, Mrs. Mack Bainum, Mrs. Loyde Brewer and Mrs. Ernest Osborn presented the program. The topic was "How Man Worships."

Refreshments were served by Mrs. O. J. Beene and Mrs. Virgil Zeman, hostesses. Guests were Mrs. Alton Farr, Mrs. U. S. Akens, Beth Akens and Judy Bock.

YOU ARE Invited

To Help Us Celebrate Our FIRST BIRTHDAY PARTY Because FRIONA MOTORS Is One-Year-Old This Week!

During The Week Of Maize Days FRIONA MOTORS Is Offering These Birthday Values

Brand-New 1959 FORDS For As Little As $1995.00 Plus Equipment

Brand - New 1959 FORD PICKUPS For As Little As $1695.00 Plus Equipment

Brand-New FORD TRUCKS (Just Right Time For The Maize Harvest) For As Little As $2995.00 Plus Equipment

FRIONA MOTORS

Phone 3241 West Hiway 60 Friona

Do You Need MONEY

Investigate The Life-Insured Loans We Have Available AT THE

FRIONA TEXAS FEDERAL CREDIT UNION

SAVINGS -- LOANS

Legion Bldg. Phone 3301

Mrs. Lucy Jones, Mgr.-Trea.

READ AND USE WANT ADS FOR FAST RESULTS

CLASSIFIED ADVERTISING
Classified ads will be accepted until 12 noon on Tuesdays for that week's paper. Classified ads will be charged at the following rates:
One time--5¢ per word
Three times--3¢ per word
(Minimum charge will be 50¢)

FREE -- Demonstration of powerful 5-plow Farmall 560. Try torque amplifier, fast hitch, hydra-touch with Tel-A-Depth, multi-range 6 cylinder engine. Liberal trade-in allowance. Terms. Phone 2091 Parmer County Implement Company.
43-tfnc

FOR SALE-Biggest Farmall ever built. New 59 Farmall 560. Faster easier 6-row farming with big 5-plow power. Loaded with work saving features. Big allowance on your old tractor. Buy on IH income purchase plan. Free demonstration. Phone 2091. Parmer County Implement Company.
43-tfnc

WANTED--Tune ups on all makes of small motors--lawn mowers sharpened. Bainum Butane Company. Friona, phone 2171. 30 tfnc

For Any Plumbing Needs
Contact George Grant
Grant's Plumbing Service
403 Prospect
Friona, Texas
Ph 9581 26 tfnc

FOR SALE--Used combines. Galloway Implement Company. Phone 2691.
32-tfnc

FOR SALE--Beautiful male and female Pekingese dogs. Mrs. Steven Stubbs, McGlothlin Trailer Park, Friona.
48-tfnc

FOR SALE--Concho wheat seed. First year from certified seed. Grown on summer fallowed land. C. Glenn Floyd, Phone Parmer 3418.
47-3tp

WANTED TO BUY--Am interested in buying notes secured with farms or ranches. J. J. Steele, Box 835, Clovis. Dial PO 3-3521 or PO 3-6455.
47-4tc

FOR RENT--Three room unfurnished house. Mrs. Rosa Anderson Phone 2521.
48 3tc

WANTED--2 good reliable automobile salesmen. If interested write giving experience and references to Sales Department, Friona Motors Friona, Texas.
42-tfn

FOR SALE--50 head weaner pigs 5 east, 4 south Friona.
48 3tp

FOR SALE--1954-210 Chevrolet 2 door sedan powerglide. 1953 Chevrolet business coupe. Call H. K. Kendrick Day 2881 Night 2682.
43 tfnc

Portable
Disc-Rolling
On Your Farm
CALL
Gerald Wright
FRIONA
2971 Night 4tc 2181 Day

FOR SALE--3 calves branded MD connected right hip. Hereford weighing about 400 and two mixed Brahmans weighing about 275. Curtis Murphree Phone Parmer 3429.
48 3tc

FOR SALE--Horse trailer with coil spring axle. Buck Fallwell, 3 miles south Hub.
48 2tc

FOR SALE--Crockett seed wheat. $2 per bushel. Phone Parmer 3194.
48 3tc

LOST--Female dog June 25th Fifth and Main Friona. Light brown short hair, bad teeth. Name Ginger. Weighs 20-25 pounds. $15 reward. W. W. Wheeler, 3105 Washington St., Amarillo, Texas.
48 6tc

FOR SALE--All Metal two-wheel trailer in excellent condition including tires. See it at 1310 N. Main or phone 5271 after 6 p.m. Leroy Blaylock.
47-3tc

FOR SALE--2 row International row binder; 2 row Moline corn picker; John Deere broadcast binder. All in excellent condition. W. H. Awtrey 3 mi. east 1 north Hub. Phone Hub 2699.
49-2tc

O. J. BEENE
representing
South Coast
Life Insurance Co.
Mabry Building
Phone 4611 or 2812
Friona

WANTED--Listings for land, to buy or sell.
Buske-Magness
Cattle and Realty Co.
Phone 3462 Friona
1 tfnc

STRAYED--Three calves branded MD connected right hip. Hereford weighing about 400 and two mixed brahmans weighing about 275. Curtis Murphree, Phone Parmer 3429.
49-3tc

PIANO LESSONS in my home. Mrs. Jane Benge, 701 Woodland, Phone 4121.
49-tfnc

ART LESSONS for children and adults. Mrs. Earl Plank, Route 1 Hereford. Phone Dawn CL 8-4614.
49-2tc

FOR SALE--Concho seed wheat. Extra clean. Good quality. Phone 4721 or 2362. Newman Jarrell Jr., Friona.
49-3tc

FOR SALE--Quarters, halves, sections. Listings appreciated. Carlton Realty, Phone 4981, Friona.
49-3tc

RUBBER STAMPS MADE TO ORDER--Also wide selection of stock stamps. Two years experience. One day service. Satisfaction guaranteed. Dale or Laura Hart, Phone 5361 Friona.
49-3tp

STRAYED--Fawn colored Siamese cat with dark brown markings. John Fred White, Phone 5561.
49-1tc

FOR RENT--Three room unfurnished house. 605 Cleveland. Phone 5011 Friona after 6 p.m.
49-tfnc

1/2 price drawing for piano of your choice September 30. Register before this date at Phillip's House of Music--219 Main, Clovis.
47-5tc

CARD OF THANKS
I wish to thank my good friends and loved ones for all their kind deeds during my weeks of illness. The flowers were lovely, the food was so nice and the beautiful cards and gifts were very much appreciated.
I am up and about now and feel much better. With my faith in God, all the kindnesses shown me and the help and care of our good Dr. Cranfill, I think I will soon be well. May God bless each of you.
Mrs. Lura Bradley
49-1tc

TO BE MOVED--24 x 28 stucco house. J. J. McDonald, Route 1, Friona.
39-3tc

FOR SALE--Two bedroom house on West Loop Drive. $5500. Phone 2031.
49-3tc

CARD OF THANKS
Words are inadequate to express the appreciation we feel for the kindnesses shown us following the death of our mother and grandmother, Mrs. C. M. Duke of Abernathy.
Every flower, card, letter and other expression of sympathy will long be remembered.
Mr. and Mrs. Ed Duke
Mr. and Mrs. Walter Cunningham and Cathy
49-1tp

WENTED--$250,000 at 6%. Prospectus -- Conferences. Financial statements available. Write E. E. Hamilton, Grace Methodist Church, Alamogordo, New Mexico.
48-3tc

NOTICE OF ELECTION

THE STATE OF TEXAS :
COUNTY OF PARMER :
CITY OF FRIONA :

TO THE RESIDENT, QUALIFIED ELECTORS OF THE CITY OF FRIONA, TEXAS, WHO OWN TAXABLE PROPERTY IN SAID CITY AND WHO HAVE DULY RENDERED THE SAME FOR TAXATION:

TAKE NOTICE that an election will be held in the City of Friona, Texas, on the 26th day of September, 1959, on the propositions and at the place more particularly set forth in the resolution adopted by the City Council on the 7th day of September, 1959, calling said election, which is as follows:

RESOLUTION

BY THE CITY COUNCIL OF THE CITY OF FRIONA, TEXAS, CALLING AN ELECTION ON THE PROPOSITIONS OF THE ISSUANCE OF $65,000.00 OF WATERWORKS AND SEWER REVENUE REFUNDING BONDS; $145,000.00 OF WATERWORKS SYSTEM IMPROVEMENT AND EXTENSION REVENUE BONDS; $85,000.00 OF SEWER SYSTEM IMPROVEMENT AND EXTENSION REVENUE BONDS; AND $35,000.00 OF STREET IMPROVEMENT BONDS.

WHEREAS, the City Council of the City of Friona, Texas, deems it advisable to issue the bonds of said City for the purposes hereinafter mentioned;

BE IT RESOLVED BY THE CITY COUNCIL OF THE CITY OF FRIONA, TEXAS:

1. That an election be held in said City of Friona, Texas, on the 26th day of September, 1959, at which election the following propositions shall be submitted:

PROPOSITION NO. 1

"Shall the City Council of the City of Friona, Texas, be authorized to issue the bonds of said City in the amount of $65,000.00, maturing serially in such installments as may be fixed by the City Council, the maximum maturity being not more than Forty (40) years from their date, bearing interest at a rate not to exceed Six per cent (6%) per annum, for the purpose of refunding the presently outstanding $65,000.00 of City of Friona, Texas, Waterworks and Sewer Improvement and Extension Revenue Bonds, Series 1949, dated February 1, 1949, to be issued in accordance with and secured

(Continued on page 7)

USED MOTORS
Get Them Installed Before
You Have To Water
TERRY'S SHOP
PH 5941 Ross Terry, Owner Friona

A BANG - UP GOOD JOB
ON All WATER WELLS
BROOKFIELD DRILLING CO
IS AS CLOSE AS YOUR PHONE
Ph 5731 Friona
Floyd Brookfield
Frank Reed
Dependable Water Service
Up To 3 Years To Pay For Turnkey Well Job

Let's try it...
SHAMROCK
Quality You Can Measure by your car's Performance
1929 30 YEARS 1959
FOR QUICKER STARTS, SWITCH TO SHAMROCK CLOUD MASTER — PREMIUM GASOLINE

IH WILL Lead the PARADE

NOW! 4 GREAT MC CORMICK SELF-PROPELLEDS!

NEW and BIGGEST YET!

Take a huge 18-foot swath with the giant McCormick No. 181! Save more grain with the most separating capacity ever built into one combine! Over 46 inches wide at the feeder, cylinder, and over the straw rack for a tremendous 41 square feet of separating area . . . 31 sq ft of cleaning area. 16, 14, and 12-foot platforms also available. Big 264 cu in. IH engine gives you 80 horsepower. Power steering . . . individual wheel brakes make handling this giant a breeze!

Visit Our Display Of Fine Farm Implements In Friona During
MAIZE DAYS— THURSDAY—FRIDAY— SATURDAY
Parmer County Implement Co.
Phone 4491 Friona

Which One?

(Continued from Page 1)

sponsored by Jarrell's 5&10.

SUE BAXTER--daughter of Mr. and Mrs. Bill Baxter, sponsored by Hurst Department Store.

SHARON REEVE--daughter of Mrs. Faye Reeve, sponsored by Reeve Chevrolet Company.

JUDY BROWN--daughter of Mr. and Mrs. Jackie Brown of Lazbuddie, sponsored by Par-Lam Grain Company.

BRENDA COLLIER--daughter of Mr. and Mrs. J. B. Collier, sponsored by Ethridge-Spring Agency.

DOLORES ELMORE--daughter of Mr. and Mrs. W. B. Elmore, sponsored by Friona Battery & Electric.

GWEN GREEN--daughter of Mr. and Mrs. George Green, sponsored by Johnson's Corner Grocery.

JANET SNEAD--daughter of Mr. and Mrs. Rene Snead, sponsored by Hub Home Demonstration Club.

JENNY MC CATHERN--daughter of Mr. and Mrs. J. E. McCathern Jr., sponsored by Charm Beauty Shop.

DARLA BINGHAM--daughter of Mr. and Mrs. Dean Bingham, sponsored by The Texas Company.

Council Calls

(Continued from Page 1)

pertaining as to what the money would be used for the council agreed to the September 26 date.

The money will go toward sealcoating present paving; paving new streets, water works improvements and sewer extensions within the city.

Nelson Welch, George Baker, Eufaula Ethridge and Rose Lange were named election officials at the meeting.

The council plans to use the money--if the bond election passes--over a period of years and not all at once, it was pointed out at the meeting.

In this manner the council hopes to save the expense of bond elections in the near future plus hoping to take advantage of lower interest rates.

As pertaining to the recent election held in Friona the council approved the change to the aldermanic form of government thus satisfying all the requirements of the state and the bonding companies.

The bond election will go toward $65,000 for street paving; $145,000 water works extension; $85,000 sewer improvement and extension and $35,000 water works improvement.

Persons present at the meeting included Mayor Fleming, Aldermen Eddie Meil, Glenn Reeve Sr., Danny Bainum, Bill Nichols and Deon Awtrey. Others were Ed Franklin, Richard Collard, Bill Sheehan, Red Smith and Roy Wilson.

Maize Days

(Continued from Page 1)

Contests at 2:30 p. m. in the park.

These events will be under the direction of Tom Jarboe and details are carried in another story in this paper.

The Free Barbecue, possible by the sale of Shave Permits each year, will get underway at 5 p. m. Friday and members of the Friona Volunteer Fire Department will serve.

Ralph Shirley is in charge of the "feed."

Friday night the Friona Chiefs will meet Fort Sumner in a football game at Chieftain Stadium. Game time is at 8 p. m.

Saturday morning the Rainbow Girls will again have their Pancake Breakfast from 7 until 9 a. m. at the Masonic Hall. The next regular event will be a Tractor Roadeo under the direction of D. C. Herring, J. C. Lane and Steve Bavousett at the park.

At 10:30 a. m. the Beard Contest will be held under the direction of Boss Lion George W. Jones. Prizes will be awarded to the best trimmed beard and scroungiest beard.

At 2 p. m. youngsters interested in pedaling a bicycle will have a contest under the direction of Baker Duggins at the park. This contest, as will all the kid contests, headquarter in that section of the park nearest the American Legion Building.

The Free Car and Boat and Trailer drawing will be held at 4:30 p. m. at the bandstand in the park.

Friona merchants have made possible the giving away of a brand-new 1959 Ford tudor automobile. Members of the Friona Fire Department will give away a brand new boat and trailer to some lucky person.

The Progressive Study Club will give away a money doll at this time also.

Bring your friends, there will be something going on all the time.

Tracks

(Continued from Page 1)

tertainment which has been planned.

* * * *

Something new for The Star this year is included in this week's edition. You will probably notice a full-page ad in this paper telling about how you can win an all-expense paid trip to the Cotton Bowl by entering this contest.

Naturally it is built around football. We always hear a lot of talk every Monday morning by the coffe-cup quarterbacks; so, with the cooperation of 12 local businesses we thought we'd see just how good the armchair strategists really are.

The rules are simple, there is nothing to buy, all you have to do is guess the winners on 11 games and the score on one, send your entry to The Star office by 6 p. m. each Friday--then sweat it out.

We hope that you will enjoy participating in the contest.

The following item from the SHELBY (Mo.) SUN was reprinted recently by Editor Wendell Crowe of the CLAY COUNTY DEMOCRAT of Rector, Ark. Mr. Crowe says he can recall most of these historical references and that "our Papa was the first man to put in a flush toilet in his community, and brought folks in from far and wide to admire it." This is not for beatniks--just us oldniks:

"Life may begin at 40.
If you are 'some' past that mark you may remember--

"When a small town could support two blacksmith shops.
Air conditioning in the bathroom was two small half-moons in the little house at the end of the path.
It took six flatirons to do the family washing.
Dad brought milk home from the neighbors in an open bucket.

"When 'shorts' was something you fed to a hog and not a covering for your posterior.
When you had to wind the Victrola after each record was played.
The name of the piano-player that used to beat the ivories at the Hoot Gibson shows.

"When Mama stood bent over the washing board from 6 a. m. til noon each Monday.
When you were given a half-teaspoon of kerosene with sugar to knock a cold.
When you ran two miles to watch an airplane make a landing in a farmer's cornfield.

"When the gals wore spitcurls and black bloomers.
When the Sears-Roebuck catalog served a dual purpose.
When the grocer gave you kids a big sack of candy every time Dad paid the bill.
When the baby diaper was always a three-cornered affair.

"When Happy Hooligan was your favorite comic strip.
When an old nag meant the farm plow horse.
When you had to crank the model T and hold the choke at the same time--and when changing tires meant just that, not just changing wheels.
When the school principal could and did 'whop' the behinds of misbehaved kids--and still keep his job.

"When a farmer could grow any crop of his choosing (and got whatever he could for it).

'Remember? Those were the good ol' days."

Editor Crowe down in Rector admits that crack about the independent farmer made him "almost blue thinking of present Government regulations, and the surpluses mounting up, and nobody, including us all-wise editors, with any kind of worthwhile solution to the problem." He remembers selling "a load of cotton for five cents" under the old system, and what he bought for the money, including "a bag of those old-fashioned brown, candy 'Boston Baked Beans', which you can't get any more." He wonders where the new rules are taking us and "whether these controls are really necessary."

So do millions of others--farmers expecially.

Elfren Rios Hosts Supper

A backyard supper at the home of Mr. and Mrs. John Hand Tuesday was prepared and served by Elfren Rios. Featured on the menu were pit barbecued calf head, chili lillies and avacado salad.

Guests were Mr. and Mrs. Johnny W. Hand and Wessie, Jess Hand, Mr. and Mrs. John Hand, Mr. and Mrs. Antonio Rodriquez, Mr. and Mrs. E. L. Fairchild, Gregorio Pezama and Ramior Ayala.

You Can't Beat It!
Fertilizer Service
By
Wheeler Fertilizer
And The Excitement Of
FRIONA
MAIZE DAYS

- Free Barbeque
- Parade
- Rides For Kiddies
- Queen Contest

2 Big Giveaways
A '59 Ford And A
Boat And Trailer

WHEELER FERTILIZER
Black

Willie
Wiredhand
Invites All His
Friends
To Join In The
Fun

Plan Now To Attend
FRIONA MAIZE DAYS
FRIDAY And SATURDAY
SEPTEMBER 11-12

* Queen Contest
* Free Barbeque
* Rides For The Kiddies
* Big Parade, Lots Of Floats
* Bring Your Friends To The Show

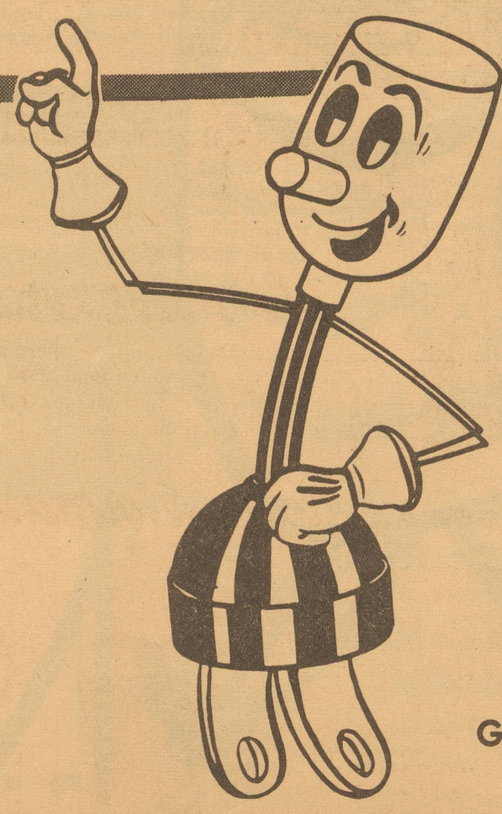

FREE
1959
FORD
To Be Given
Away

BOAT
&
TRAILER
To Be
Given Away

Deaf Smith County
Electric Cooperative Inc.
P. O. BOX 753 HEREFORD, TEXAS PHONE EMerson 4-1166
Serving Parmer, Deaf Smith & Castro Counties

Braves Begin Season Play

Friona junior high football teams will open their season Tuesday at 6 p. m. in Chieftain Stadium when they play Muleshoe junior high teams.

Junior high teams are composed this year of seventh and eighth graders. Seventh grades games will begin at 6 p. m. and eighth grade games will follow.

Coach Jarboe has announced that admission prices this year will be 25 cents for students and 50 cents for adults.

Complete schedule for the year follows:

Sept. 15	Muleshoe at Friona
Sept. 29	Dimmitt at Dimmitt
Oct. 13	Canyon at Friona
Oct. 27	Tulia at Tulia
Nov. 3	Hereford at Hereford

Admission prices quoted above are for home contests only and do not include out-of-town games.

NOTICE OF ELECTION

(Continued from Page 5)

in the manner provided in Articles 1111-1118, both inclusive, Vernon's Texas Civil Statutes, as amended and supplemented, each such bond to be conditioned that the holder thereof shall never have the right to demand payment of said obligation out of funds raised or to be raised by taxation, secured by a pledge of the net revenues from the City's Waterworks and Sewer System?"

PROPOSITION NO. 2

"Shall the City Council of the City of Friona, Texas, be authorized to issue the bonds of said City in the amount of $145,000.00, maturing serially in such installments as may be fixed by the City Council, the maximum maturity being not more than Forty (40) years from their date, bearing interest at a rate not to exceed Six per cent (6%) per annum, for the purpose of improving and extending the City's Waterworks System, to be issued in accordance with and secured in the manner provided in Articles 1111 - 1118, both inclusive, Vernon's Texas Civil Statutes, as amended and supplemented, each bond to be conditioned that the holder thereof shall never have the right to demand payment of said obligation out of funds raised or to be raised by taxation, secured by a pledge of the net revenues from the City's Waterworks and Sewer System?"

PROPOSITION NO. 3

"Shall the City Council of the City of Friona, Texas, be authorized to issue the bonds of said City in the amount of $85,000.00, maturing serially in such installments as may be fixed by the City Council, the maximum maturity being not more than Forty (40) years from their date, bearing interest at a rate not to exceed Six per cent (6%) per annum, for the purpose of improving and extending the City's Sewer System, to be issued in accordance with and secured in the manner provided in Articles 1111 - 1118, both inclusive, Vernon's Texas Civil Statutes, as amended and supplemented, each bond to be conditioned that the holder thereof shall never have the right to demand payment of said obligation out of funds raised or to be raised by taxation, secured by a pledge of the net revenues from the City's Waterworks and Sewer System?"

PROPOSITION NO. 4

"Shall the City Council of the City of Friona, Texas, be authorized to issue the bonds of said City in the amount of $35,000.00, maturing serially in such installments as may be fixed by the City Council, the maximum maturity date being not more than Twenty-five (25) years from their date, and bearing interest at a rate not to exceed Six per cent (6%) per annum, and to levy a tax sufficient to pay the interest as it accrues and principal as it matures on said issue of bonds, for the purpose of improving the streets within said City, as authorized by the Constitution and laws of the State of Texas?"

2. That said election shall be held at the City Hall, within said City, and the following named persons are hereby appointed as officers of said election, to-wit:

Nelson Welch, Presiding Judge,
George Baker, Judge,
Mrs. Dan Ethridge, Clerk,
Mrs. Rose Lange, Clerk.

3. That said election shall be held under the provisions of Chapter 1, Title 22, Vernon's Texas Civil Statutes, as amended and supplemented, and only legally qualified electors who own taxable property in said City and who have duly rendered the same for taxation shall be qualified to vote.

4. The ballots of said election shall have written or printed thereon the following:

PROPOSITION NO. 1

"FOR THE ISSUANCE OF WATERWORKS AND SEWER REVENUE REFUNDING BONDS SECURED BY WATERWORKS AND SEWER SYSTEM REVENUES"

"AGAINST THE ISSUANCE OF WATERWORKS AND SEWER REVENUE REFUNDING BONDS SECURED BY WATERWORKS AND SEWER SYSTEM REVENUES"

PROPOSITION NO. 2

"FOR THE ISSUANCE OF WATERWORKS SYSTEM IMPROVEMENT AND EXTENSION BONDS SECURED BY WATERWORKS AND SEWER SYSTEM REVENUES"

"AGAINST THE ISSUANCE OF WATERWORKS SYSTEM IMPROVEMENT AND EXTENSION BONDS SECURED BY WATERWORKS AND SEWER SYSTEM REVENUES"

PROPOSITION NO. 3

"FOR THE ISSUANCE OF SEWER SYSTEM IMPROVEMENT AND EXTENSION BONDS SECURED BY WATERWORKS AND SEWER SYSTEM REVENUES"

"AGAINST THE ISSUANCE OF SEWER SYSTEM IMPROVEMENT AND EXTENSION BONDS SECURED BY WATERWORKS AND SEWER SYSTEM REVENUES"

PROPOSITION NO. 4

"FOR THE ISSUANCE OF STREET IMPROVEMENT BONDS"

"AGAINST THE ISSUANCE OF STREET IMPROVEMENT BONDS"

5. A substantial copy of this resolution signed by the Mayor of said City and attested by the City Secretary shall serve as proper notice of said election. Notice shall be given in accordance with Article 704, Vernon's Texas Civil Statutes, as amended. The Mayor is authorized and directed to have a copy of said notice posted at the City Hall and at two other public places within said City not less than fifteen days prior to the date fixed for holding said election. He shall also cause said notice to be published on the same day in each of two successive weeks in a newspaper of general circulation published within said City, the date of the first publication to be not less than fourteen days prior to the date set for election. Except as otherwise provided in said Article 704, as amended, the manner of holding said election shall be governed by the laws governing general elections.

ADOPTED AND APPROVED this the 7th day of September, 1959.

R. L. Fleming
Mayor
City of Friona, Texas.

ATTEST:
Albert L. Field
City Secreatry,
City of Friona, Texas

49-2tc

Missionary Speaks Friday

Mrs. Jack T. Langham will be the guest speaker at a meeting at the United Pentecostal Church at 8 p. m. Friday. Mrs. Langham and her husband are home on missionary furlough from the jungles of Liberia.

The couple and their three children plan to return to Liberia in the near future. The Langhams have spent seven years at their missionary post.

Mrs. Frank Martin of Hobbs, district auxiliary president, will also be present. Mrs. Langham comes to Friona highly recommended by members of the church who met her at a camp meeting in Amarillo in June.

The public is invited to attend this meeting.

"fall" FASHION ON A PEDESTAL

Full Skin
MOUTONS

Available in Taupe, Charcoal, Platinum or Logwood colors -- 20 inch length -- Use Our Lay-A-Way Plan, a small down payment will hold the coat of your choice until November 1

$50.00 plus tax

THERMO-JAC
"Tom Boy Cords"
Corduroy Tapers In
Beige, Gold Or Green
Size 7-15 $7.98

Matching Printed
Blouses Size 7-15
Only $4.98

"FIRST LOVE"—TEEN-AGERS HAVE A NAME FOR IT...
THERMO-JAC
Ware's
FRIONA

the Welcome mat is out as always at Ware's and we invite you to stop in and browse around while attending the MAIZE DAYS CELEBRATIONS

FOOTBALL 1959!

Join us, Folks!

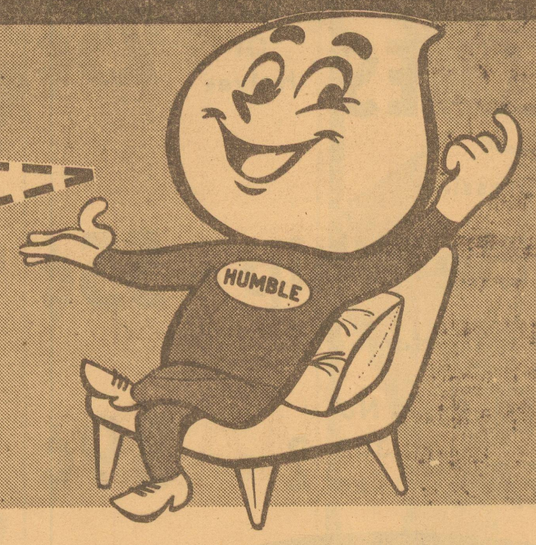

You are cordially invited to enjoy the 1959 football season as the guest of your neighbor in a Humble uniform.

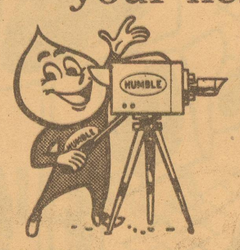

LIVE TELECASTS!

Your neighbor in a Humble uniform will sponsor telecasts of NCAA college football games every Saturday – September 19 through December 5. Program includes five games featuring Southwest Conference teams. Enjoy the most exciting, colorful American sport as "Happy's" guest.

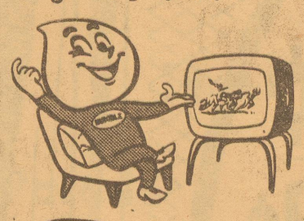

"GAME OF THE WEEK" ON TV!

Humble's videotape "Game of the Week" will be shown each Sunday afternoon on TV at 5:30 p.m. CST. Videotape is next best to a live telecast — uses TV cameras, TV close-ups. Kern Tips will do the commentary.

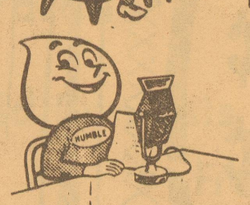

RADIO BROADCASTS!

All Southwest Conference games will be brought to you on radio every week end – a total of 50 games on 153 radio stations. Exciting word pictures by Humble's staff of top announcers, headed by Kern Tips, best in the nation.

MAKE 1959 A Happy Motoring FOOTBALL SEASON

See as many games as you can . . . and drive to them in your car. Before you start, fill up with a "Happy Motoring" gasoline . . . and on your way, stop for "Happy Motoring" service under the Humble sign. Restrooms are famous for cleanliness.

FREE! Handsome, handy Southwest Conference Football Schedule, folded to fit your pocketbook. Ask for yours under any Humble sign.

HUMBLE
SIGN OF
Happy Motoring

In Celebration Of Maize Days Friona Piggly Wiggly Is Going All Out To Keep Plenty Of Food Bargains On Hand For Shopping Budgets

Phone 3001 — Friona

FRESH FRUITS And VEGETABLES

Maryland Sweet **POTATOES** New Crop 2 Lb 19¢

California Delicious **APPLES** New Crop 2 Lb 35¢

California **TOMATOES** Extra Fancy Lb 19¢

Sunkist **ORANGES** 2 Lb 29¢

Red **POTATOES** 10 Lb Bag Lb 39¢

Specials Good Thursday September 10 Through Wednesday September 16 At Friona Piggly Wiggly

We Give Double S & H Green Stamps Every Wednesday On All Purchases Over $2.50

Pure Cane **SUGAR** (Limit 2) 10 Lb Bag 99¢

Lux Bath Soap 4 For 45¢

Borden Glacier Club **ICE CREAM** Half Gallon 59¢

Lane's Assorted Flavor **MELLORINE** Half Gallon 49¢

Your Choice Duncan Hines **CAKE MIX** 3 For $1.00

Shurfine Whole Green **BEANS** No 303 Can 25¢

Snowdrift **SHORTENING** 3 Lb Can 69¢

Folgers All Grinds **COFFEE** Lb Can 69¢

Shurfine 25 lb. bag **FLOUR** $1.69

Holsum 48 Count **TEA BAGS** 33¢

Shurfresh Pound Pkg **OLEO** 2 For 35¢

Shurfine No 2½ Can **PEACHES** Sliced Or Halves 25¢

Salad Dressing **Miracle Whip** Qt 55¢

Shurfine Early Harvest **SWEET PEAS** No 303 Can 2 For 39¢

Shurfine 20 Oz Glass **PEACH PRESERVES** 29¢

Sunshine Pound Pkg **CRACKERS** 27¢

Energy **Liquid Detergent** 22 Oz. Can 39¢

Giant Box **TIDE** 69¢

Sturgeon Bay No. 303 can **RSP CHERRIES** 25¢

Niblet W K **CORN** 12 Oz. Can 2 For 35¢

MEATS

Pinkney Sunray **BACON** 2 Pound Ranch Style 98¢

Longhorn Full Cream **CHEESE** Lb 49¢

Bar S Half Or Whole **HAMS** Lb 98¢

Grain Fed **PORK** CHOPS lb. 79¢; FRESH PICNICS lb. 29¢; SAUSAGE lb. 39¢

Pinkney All Meat **FRANKS** One Pound Pkg. 49¢

Swift Premium Whole **CHICKEN** 3 Lb 4 Oz Can 98¢

PIGGLY WIGGLY — The Original SELF SERVICE

THE FRIONA STAR

SECTION III THURSDAY, SEPTEMBER 11, 1959 24 PAGES

New Licenses Required To Hunt And Fish

"Don't ruin your hunt by overlooking the game laws," warned the Director of Law Enforcement, Texas Game and Fish Commission. "Before taking your gun from the rack, be sure you know all laws concerning game in your particular area.

"Old hunting licenses expired August 31. Be sure to have your new licenses on you when you go out to hunt. Check your gun for a plug. Only three shells, including one in the chamber are allowed in it by law.

"Don't hunt on a piece of property unless you have permission from the owner or person in charge of it. Don't fire near a home or in a direction that might endanger some person, house, or even livestock.

"Hunting from a public road is prohibited by law and it's illegal to shoot from a moving vehicle. Those are laws that have been in existence for quite a long time," said the director.

He then reminded hunters that many of the birds taken during the hunting season will have tags on their legs. "These tags should be returned to the Game and Fish Commission with information telling when and where the bird was killed."

He then warned hunters not to forget the changes in the waterfowl regulations. "If they can't be found in print," he said, "check with the warden in your area; he'll be more than happy to help you."

Two men in white uniforms stopped their car on a country road to speak to a farmer in a field.

"We're guards from an institution down the road," said one, "and we're looking for an escaped lunatic. Have you seen him?"

"Reckon not," replied the farmer. "What does he look like?"

"He's short and thin and weighs 295 pounds."

"Short, thin and weighs 295 pounds!" echoed the amazed farmer.

"Yeh, we told you he was crazy."

NOT ALL TEENAGERS ARE DELINQUENT—

Youngsters Overcome Lack Of Recreation

BY DON WATKINS

There is an old Spanish Proverb that says the busy man is troubled with but one devil; the idle man by a thousand.

GERALD DANIEL

And when you remember that the Devil always selects his disciples when they are idle, but that Christ chose his when they were busy at their work, either mending their nets or casting them into the sea, you can see the deep wisdom behind this proverb.

I bring these expressions to your attention at the risk of being sanctimonious; I do not wish to be and hope I am not taken in that vein.

However, if it takes that to make a point, then I do not mind at all. Because I am making a point here.

The point is idleness is one of the great causes of conflict between young people and personel of law enforcing agencies.

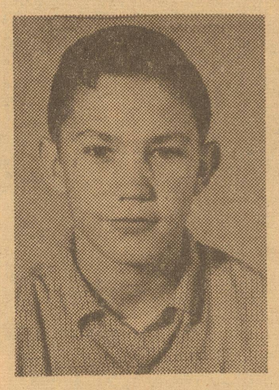

BOBBY DANIEL

It is an accepted and understood fact that not all people in a community can be employed, especially from a salaried viewpoint. As a result, many teenagers find themselves wishing for something to do. Anything at all to break the monotony of doing nothing.

It is a further understood and accepted fact that it is society's responsibility to furnish recreation for the young people in a community. Maybe it would be better if I said it was an accepted fact, but leave off the understood.

At any rate, if good, wholesome, entertainment is not furnished by a community, then it is only common sense to realize that young people will make their own brand of diversion, and without the proper guidance, it can be rather harsh at times.

And with all this in mind, let's ask who is to blame? Is it the young people? Or is it the adults in a community? Let's analyze.

Who pays the taxes? Adults. Who makes the law? Adults. Who runs for mayor, city councilmen or aldermen? Adults. Who, in short, has charge of a community in which young people live? In short, it is the adults.

CHARLOTTE BOCK

And so, from our short analysis, we come to the conclusion that the adults in this world are responsible for providing recreational facilities for the young people in their communities.

And let's go a little further and look right around us. Do we have a municipal swimming pool? Do we have a municipal park? Do we have a bowling alley, a skating rink, an ice arena or any of the wholesome amusement projects that so many communities have? We do not.

I realize of course that we are smaller than alot of the areas that have these facilities. But I also know we are larger than alot of them that furnish these things. I believe we could too.

So many of our young folks are on the highways driving to Clovis, Hereford, Amarillo and Muleshoe and the like so they may take advantage of the

JUDY BOCK

amusements offered in those towns. And if we are to be honest, we can't really blame them.

We talk about how the highways are dangerous; we know its late when they come in and that they are risking their lives and the lives of others on the road, but still we can't blame them.

I know I have stated before that our young people are the finest. The way they have shown understanding and patience with a community that does not provide recreation for them is a point in their favor.

Young people like the Daniel brothers for instance. Gerald and Bobby are the sons of Mr. and Mrs. Paul Daniel of the Hub Community. Gerald, 17, will be a senior this fall. He is to be president of the Student Faculty Congress, a member of the Future Farmers of America, a four star Thespian, and has been a member of the science club.

Gerald has won first place honors in District Public Speaking contests, and won District in Declamation. He attended the State Student Council's meetings while a freshman and a junior.

Bobby, 15, will be a sophomore this fall. As a freshman, he participated in the football, basketball and track program,

JONNIE HAND

was elected choir sweetheart, took part in the high school tumbling show and played American Legion baseball this past year.

He plays the base drum in the high school band and has worked on the farm during the summer.

Both Bobby and Gerald have maintained a B plus to an A average during their years in school.

Two other young teenagers that are and would be an asset to any community are the Bock sisters, Charlotte and Judy. They are the daughters of the Rev. and Mrs. Hugh Blaylock of Friona.

Charlotte, 17, is a senior this fall. She has participated in the girl's basketball program the past five years, has been a member of the pep club and Future Homemakers of America for three years, was cast in the junior play, has

GARY GOETZ

studied piano for six years and has been a member of the MYF Council for two years.

Judy, 15, has studied piano for five years, has taken part in the girl's basketball program, is a member of the pep club, was a cheerleader in the eighth grade, is a charter member of the Order of the Rainbow for Girls, won the citizenship award in the eighth grade and was a candidate for the most courteous girl of high school last year.

These young people could have felt resentment toward their community for not furnishing them with places to have good fun and clean entertainment, but they did not. They have continued to take their places as young citizens of reputable standing, as their records will testify.

Two other young people, who have left our community for college, but who will always be a part of the area, and who could also have felt bitterness

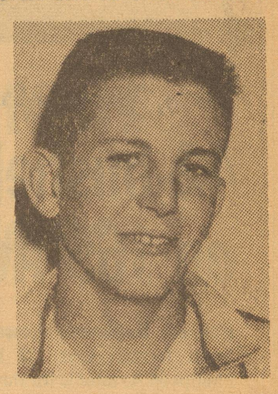

RONNIE WOOD

and emptiness at the lack of community pride and care toward young people, are Robbie Boggess and Jonnie Hand.

Robbie is the 18 year old daughter of Mr. and Mrs. E. E. Boggess. She is planning to attend Abilene Christian College this fall and major in elementary education.

For four years, Robbie was a member of the Friona Girl's Basketball team, making the all tourney team two years. She participated in volleyball and tennis, was a member of the Arrow staff, the library staff, was football queen attendant, was in the junior and senior plays, a cheerleader for three years, a member of the

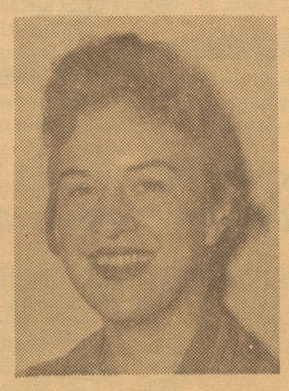

ROBBIE BOGGESS

(Continued on page 4)

Fine Homes Are Built With
TRUST
In The Future...
PROTECT That Trust By Following A Wise INSURANCE PROGRAM
An Investment In Your Future Is One Of The Wisest Moves Anyone Can Make. We Cannot Predict Your Future - But We Can Do Our Best To Protect You And Yours From Misfortunes.
Ask About A
HOMEOWNERS POLICY
Tailor Made For Your PERSONAL Protection

Joe B. Douglas (Ph. 5531) Dean Bingham Ph. 9091
Jarrell Wright (Ph. 3392) Doyle Elliott (Ph. 4912)
DOUGLAS - BINGHAM LAND & INSURANCE CO.
Farm & Ranch Loans — Insurance
Real Estate
Ph. 8711 Friona

Dorothy Harrelson Nears Ten Years Service To Community

DOROTHY HARRELSON

BY DON WATKINS

"Kelly! Kelly! Somebody go get Kelly."

This is a cry that is often heard around the Parmer County Community Hospital in Friona. The subject in question is Dorothy Harrelson, registered nurse, head nurse, baby nurse, patient nurse and all-around handy-Andy at this particular organization.

Dorothy, or Kelly as she is more familiarly known, more or less entered the nursing profession in a natural manner. Her mother was a nurse and Kelly was reared with nursing in front of her all her life and as a result, nursing became a part of her before she even knew it herself.

Along with the parental influence, her love of children also persuaded her to choose nursing as a professional career.

Kelly began her nursing studies in the early forties in Buffalo, New York at the Buffalo Children's hospital. This was a 600 bed hospital designed to admit and treat children only. They received the young patients from all over the state of New York in that the Buffalo Hospital was the largest and most complete of its kind in the state.

In April, 1945, Kelly obtained her nursing certificate from that institution, and from 1945 to 1947, while a full time employee of the same hospital, she attended night classes on graduate studies and obtained her Head Nurse's degree.

Kelly recalls one of her most vivid experiences while still a student at the Buffalo Children's Hospital. It was in 1943. A polio epidemic broke out over the state of New York and every bed in the hospital was given over to polio cases among children alone. There were no medical cases admitted to this hospital for over six months and from 500 to 600 cases of children polio attacks were treated each and every day for this six month period.

The cases ran from light to extreme and many deaths resulted. Kelly remembers the many painful hours spent by these young boys and girls and the sorrow and heartaches of the parents.

After Kelly received her Head Nurse's certificate, she remained at the Buffalo Children's Hospital for almost two additional years. In 1949, she and her roommate, Mrs. June Sring, saw an ad in the Buffalo newspaper which had been placed there by Dr. H. H. Cook, who was a physician in the Parmer County Community Hospital at that time. The ad was asking for registered nurses to come to Friona to work at the local hospital.

As Kelly had obtained both a registered and head nurse's certificate, and as she did not desire to remain at the Buffalo Children's and get a supervisor's certificate, she decided to answer the ad.

"I did not wish to lose the personal contact with the patients that would have resulted if I had obtained a supervisor's certificate. A supervisor is mainly administrative and not nursing, and that would have been the only place for me to go if I had remained at the Buffalo hospital. Therefore, when June and I saw the ad in this paper, we answered it. June and I have been here ever since," Kelly explains.

To many residents of Parmer County and elsewhere, who have spent many tiresome and agonizing hours in the hospital, they are glad and joyful that Kelly has remained for the decade she has.

Nearly everyone I have talked with has given about the same reason as to why they desire Kelly to treat them when they are in the hospital. She seems to give off the air of stability that is needed when one is in the hospital under the doctor's care and the nurse's care. She further gives the assurance that she is definitely capable of handling just about any situation that might arise, regardless of the emergency.

As one Parmer County resident told me, Kelly certainly deserves the credit for saving one of my children. If I ever have another child, the individual told me, I would definitely want Kelly there and don't believe I would have the baby unless she was.

A lot of people, when talking of Kelly, remark about the so-called gruffness, but they all agree that under that shell of hardness is a heart as big as a mountain.

It is common knowledge around this community that many of the expectant mothers want Kelly around when the delivery time arrives. When asked to what she contributes this feeling held by so many of the female gentry, Kelly replied, "I believe alot of it is due to my training, which was very thorough. Also, I do not show too much emotional stress during the labor period nor any of the check up visits prior to admittance to the hospital. In fact, the only time I have ever been called before a supervisor was because this particular supervisor didn't think I showed enough emotion.

"However, I feel that both women and men want someone around at that time who is not prone to emotional outbreaks, and thus I have tried to train myself or to steel myself against any show of emotions.

"But regardless of the outward appearance given by nurses or doctors, the inner most emotions or feeling are all the same. There is not a time during a delivery or actually, just moments before, that every nurse and doctor doesn't say a little prayer like 'Dear God, let this one be alright. Just this one, God.'

"Also, we feel just as bad as the parents, if possible, when something is wrong with the child. The only difference is we have to control our emotions, at least until we get by ourselves.

"When people get to thinking the medical profession is hard, they fail to realize there are so many psychological aspects to treating any type of patient.

"For instance, when an expectant mother comes to the hospital to be examined or treated, it would certainly do her no good to have a weak emotional doctor or nurse. What this lady needs at this time is a strong minded and self-assured man or lady of medicine.

"The emotional stress or strain the patient undergoes is sometimes bad enough in itself, and it would just be enlarged or multiplied if the doctor or nurse were to show any signs of nervous instability. These latter days of pregnancy are the most trying times in a woman's life and she needs strong shoulders and not weak ones during those days.

"But even with all this, there is something special or different about nursing in a small hospital. Sometimes this something makes your work harder--sometimes easier. This "something" that I refer to is knowing your patient as a part of the community; to understand the worried parents feelings about a very ill child plus the fact that he just lost a wheat crop in a hail storm.

Perhaps to understand a patient with a heart attack and to also know he is the one who gave so much time and effort to a community affair such as Maize Days; that he also has a teenage son giving him some additional worries.

Those are the things I mean by knowing the patient as a whole--not as a number on an admission card or a room number. I think it's a privilege to work in a community such as we have in Friona and I am proud to be a part of it."

We feel the community feels the same way toward Kelly and is fortunate in having this caliber of professional woman living and taking part in the community.

During the ten year period that Kelly has been with the Parmer County Hospital, there have been eight changes in the staff of physicians in the clinic. Nurses have come and gone and business managers have come and gone, but Kelly has remained permanent.

In 1950, she married Glen Harrelson. The Harrelsons have two fine boys of their own, one six years of age and the other three.

And it goes without saying that if the Harrelson boys get to feeling under the weather, Kelly will know how to handle the situation.

A teacher was questioning some of her students. "Can you take your warm overcoats off?"

"Yes," said one child.

"Can the bear take his warm overcoat off?"

"No, ma'm."

"Why not?"

This poser met with a long silence. Finally a little one spoke up. "Please, ma'm, because only God knows where the buttons are."

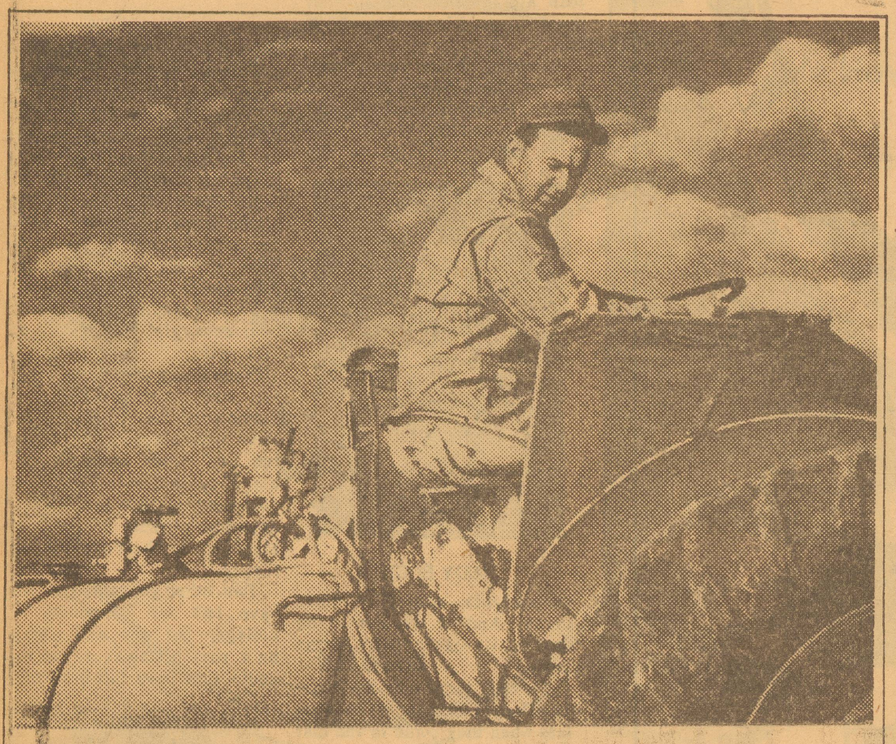

Vega, Texas, Man Reports—

42-bushel Average on 165 Acres of Wheat

Kenneth Robinson, successful young West Texas farmer, says: "I have been using Phillips 66 Ammonia for three years on wheat, and for that period my average is 42 bushels per acre. I've watched these yields carefully, checking each year's yield against the amount of ammonia applied. I'm raising my rate of application from 65 pounds to 100 pounds of Phillips 66 Ammonia on my wheat, in order to further increase my yields.

"My grain sorghum has responded profitably to Phillips 66 Ammonia, too. Last year, my yield average was 4,800 pounds per acre, with one field running 6,000 pounds."

Other successful Southwestern farmers have discovered that they make more profit per acre, using Phillips 66 Ammonia. They get more cotton that classes higher at the gin . . . yields of sorghum grain or ensilage are increased . . . profits on wheat and small grains are increased through higher grain yields and improved forage . . . more marketable vegetables are harvested.

Phillips 66 Ammonia can be easily applied either by you or your distributor. See us today about Phillips 66 Agricultural Ammonia . . . it gives you more nitrogen per dollar than any other form of fertilizer—a full 82%.

PHILLIPS 66

Order Your Supply of Phillips 66 Agricultural Ammonia Today!

KENDRICK FERTILIZER CO., Friona, Texas - Ph. 2882

WESTERN FERTILIZER CO., Bovina, Texas - Ph. AD8-4821

What Makes A Complete Insurance Program ?

Whether You Have Ever Thought About It Or Not There Are Many Things That All Go Together To Make A Complete Insurance Program — Like FRIONA MAIZE DAYS, Planning Organization And Teamwork Go Together To Make A Complete Weekend Of Entertainment.

An Insurance Program To Offer You Complete Protection Isn't Too Different.

Years Of Experience;

Highly Qualified Personnel

Plus Countless Pages Of Research And Legal Work Are Called Upon — All Of This Plus The Knowledge That You Can Have All This Vast Army Of Talent Plus Old-line Companies With Known Financial Reserves Are At Your Fingertips —

Dial 8811 Today And Rest Assured That Your Insurance Is Working For Your Best Interests

Ethridge-Spring Agency

INSURANCE — LOANS

DAN ETHRIDGE
BILL STEWART
FRANK A. SPRING

PHONE 8811 FRIONA

YOUR Independent Insurance AGENT PRESERVES YOU FIRST

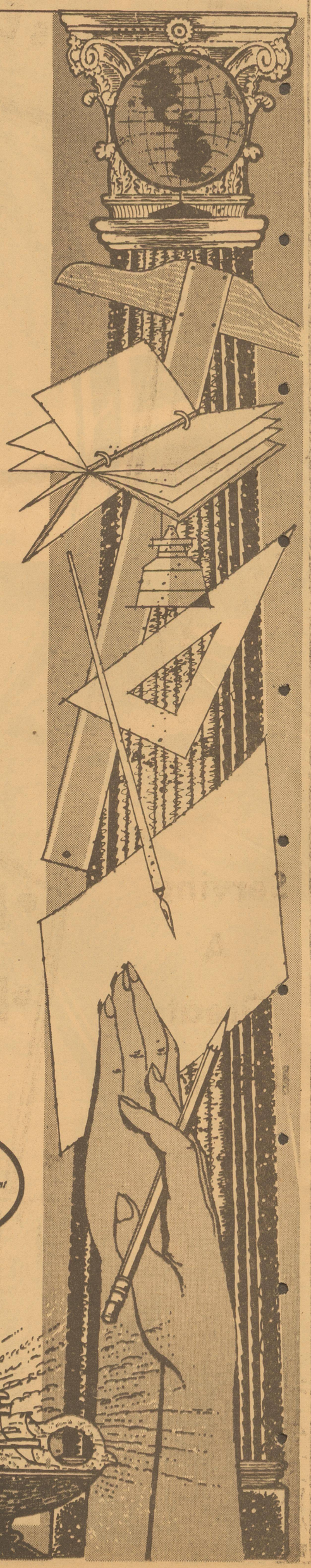

Come to the FUN

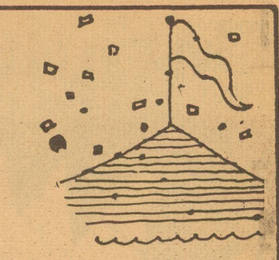

Bigger And Better Than Ever

It's Free!

It's Fabulous!

It's Earth-Shaking!

Plan Now To Attend

FRIONA MAIZE DAYS

September 10-11-12

- **FREE BAR - B - Q**
- **BIG PARADE**
- **RIDES FOR KIDDOES**
- **QUEEN CONTEST**
- **NEW CAR GIVEAWAY**

Plus Many, Many More Attractions For Your Entertainment

Serving A Great Irrigated Area

FRIONA STATE BANK

Member FDIC

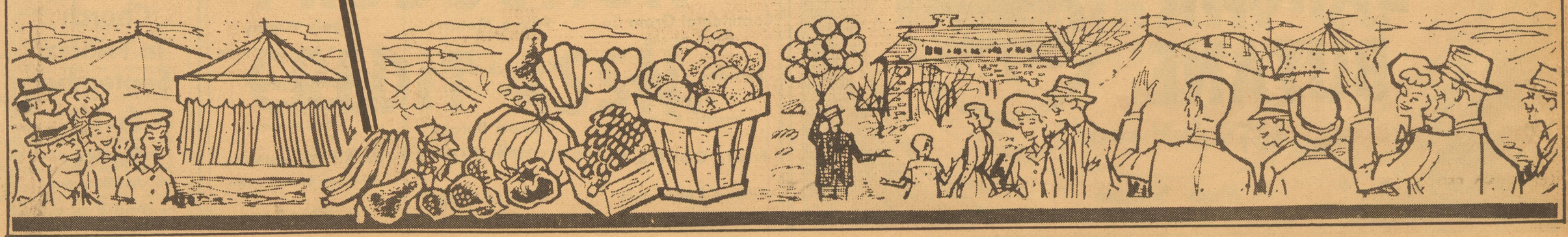

It's Here

FRIONA MAIZE DAYS

September 10--11--12

LOTS of FUN FOR ALL

• QUEEN CONTEST
• BIG PARADE
• FREE BAR-B-
• KIDDIE RIDES

Plus Many More Attractions

While In Friona

Don't Forget

Drop By For A Visit

We Feature
Phosphoric Acid
Anhydrous Ammonia
Butane - Propane

And Fast, Efficient 2—Way Radio Service

BAINUM BUTANE

SHAMROCK

Phone 2171 Friona

Mack Bainum

Youngsters

(Continued from page 1)

pep club for four years and a member of the choir for two years.

One can look at this record and see this girl did not let resentment get the best of her.

Jonnie is the 18 year old daughter of Mr. and Mrs. Johnny W. Hand. She was a member of the girl's basketball team for four years, was an all tourney selection one year, was elected class favorite one year, a member of the choir four years, a member of the Future Homemakers of America and the Friona Pep club, a member of the Arrow staff and the Annual staff and was Maize Days Queen alternate.

She is another example of the many, many good young people we have in this community. Jonnie will attend Lubbock Christian College this fall and has received a scholarship in music. She will sing in the college choir while prusuing her studies in business.

Another young person who will be with us for at least another year is Gary Goetz, 17 year old son of Mr. and Mrs. Chris Goetz of the Rhea community. Gary will be a senior this fall and is a member of the Friona Chief's football team.

He has participated in track for three years, has been a member of the Student Faculty Congress for two years, was elected most school spirited and class favorite this past year. He attended the state convention of student councils, was a member of the Arrow staff and attended Boy's State last year.

He is an usher in his church and teaches a Sunday School class and has belonged to the Walther League, a church organization for three years.

Another young person in our community who has proven that all young people are not subject to adverse criticism is Ronnie Wood, 17 year old son of Mr. and Mrs. N. E. Wood.

Ronnie will also be a senior this fall. He has participated in the Friona basketball program for the past five years and is beginning his sixth year. He was a member of the Friona Chiefs baseball team for two years, has been a member of the Arrow and the Annual staffs, a member of the Future Farmers of America for four years, was elected class favorite in the eighth grade and most popular of the junior class.

He has been the Student Faculty Congress representative for two years and will be the alternate this year. His scholastic average is from B-plus to A. For the past two years, he has played American Legion baseball in Muleshoe. He hopes to attend some Southwestern Conference college with a scholarship in basketball or baseball.

These are eight young people with varying ages and stations in life. Every one of them have had something in common other than just being teenagers and students or boys and girls.

They have lived many years in a community that has been rather dull to them at times. They have resided in a town that has offered no opportunities for clean and wholesome recreation and still, they have grown to be splendid, good young teenagers proving the right to name this series Not All Teenagers Are Delinquent.

TIME TO ACT!

NECESSARY???

It is not necessary to make long prayers, but it is essential to be much alone with God, waiting on His will, hearkening for His voice, lingering in the garden of Scripture for the coming of the Lord God in the cool of the day. No number of meetings, no fellowship with Christian friends, no amount of Christian activity, can compensate for the neglect of the quiet hour.

M. Alvin Askins

Pastor, Assembly of God Church

A Healthy Community is a Christian Community Attend the Church of Your Choice

FIRST BAPTIST CHURCH

Sunday School ..... 9:45 a.m.
Preaching Service ..... 11 a. m.
Training Union ..... 6:30 p. m.
Preaching Service ..... 7:30 p. m.
Wednesday Prayer Meeting at 7:30

CONGREGATIONAL CHURCH

Sunday Services
Church School ..... 10 a. m.
Worship ..... 11 a. m.
Pilgrim Fellowship ..... 5 p. m.

CHURCH OF CHRIST
Tenth & Euclid St.

Morning Worship .. Sun. 10:30 a. m.
Evening Worship ..... 7:30 p. m.

FRIONA METHODIST CHURCH

Sunday Services
Sunday School ..... 10 a. m.
Church Service ..... 11 a. m.
MYF meetings ..... 6 p. m.
Evening Worship ..... 7 p. m.
Wednesday
Choir practice ..... 7:30 p. m.

RHEA LUTHERAN CHURCH

Sunday Services:
Church 10:00
Sunday School 11:00
Ladies Aid: ..... 2nd Thursdays
Men's Club: ..... 4th Thursdays

ASSEMBLY OF GOD CHURCH

Sunday Services
Sunday School 9:45
Morning Worship 11:00
Young People's Meeting 6:30
Evening Worship 7:30
Wednesday Service 8:00

SIXTH STREET CHURCH OF CHRIST

Sunday Services
Bible Classes 9:30
Morning Worship 10:30
Evening Worship 6:00

UNITED PENTECOSTAL CHURCH

Sunday Services
Sunday School ..... 10 a. m.
Preaching ..... 11 a. m.
Young People's Meeting 6:30 p. m.
Preaching ..... 7:30 p. m.
Wednesday
Prayer Service ..... 7:30 p. m.

This Message Sponsored by the Following Friona Businesses

Continental Grain Co
Preach Cranfill

Ethridge - Spring Agency
Insurance & Loans

Friona C of C & A

Friona Consumers
Co-Op Oils & Greases

Friona Motors

Kendrick Oil Co.
Phillips - Jobber

Bainum Butane
Phone 2171

Bi Wize Drug
Your Rexall Store

Piggly Wiggly
We Give S & H Green Stamps

Friona Battery & Electric
Johnny Wilson

Crow's Slaughtering
Wholesale & Retail Meats

The Friona Star

® Courtesy Allis-Chalmers member National Safety Council

REMEMBER IMPLEMENTS WON'T PUT THE DROP ON ANYONE if you lower them.

HEAR
Dr. J. P. McBeth

Speak At A
REVIVAL
First Baptist Church In Friona
September 6-13
Services At 10 a. m. And 8 p. m.

BY VERN SANFORD

This year we have a $3 duck stamp. And ducks are in very short supply. The kick-up price of the duck stamp was intended to make more money available for providing more wetlands for our waterfowl.

D. H. Janzen, director of the Bureau of Sports Fisheries and Wildlife of the U. S. Department of Interior told a group of outdoor writers in Hot Springs some time ago of some of the plans and problems.

"Two years ago a task force of Service employees, representing a cross section of field and Washington personnel, was assigned the job of determining the most important needs facing fish and wildlife in the field of federal responsibility," he said. "Advice and recommendations were sought from all possible sources.

"Of the many national problems considered, the one involving preservation of our wetlands stuck out like a sore thumb. It was quite obvious that the steadily continuing loss of our potholes, marshes and small lakes, so necessary for migratory waterfowl and other aquatic wildlife, was a problem of first magnitude requiring solution if duck hunting was to continue as a national sport."

He said many were critical of the use of the former $2 fee for surveys and studies. Accordingly, the new $3 fee will be used solely for land acquisition of new areas.

The bill also authorizes the opening of not to exceed 40 per cent of these refuges to public hunting. The $3 duck stamp is mandatory immediately, as is the hunting provision. The earmarking, however, doesn't begin until July 1, 1960.

Texas will benefit in this land acquisition program. Already the state, with the aid of Federal Excise tax funds, has bought a marsh area in Jefferson County and is developing it. This property was opened to hunting on a limited basis by the Game & Fish Commission in 1958. Although there is a construction program now going on, it probably will have some hunting during the coming limited season.

Unfortunately, the breeding grounds of our migratory waterfowl for the most part are without the boundaries of the United States.

We have some ducks that remain in Texas throughout the year, but there are only a few. Some even breed in the northwestern states, but again they are few by comparison. Most of our ducks reproduce in far-off Canada, their colonial nesting grounds. Those not killed in Texas migrate back there each year for their breeding, and return to Texas when the first cold blast of the north moves them out.

This year they have been hard hit by the drought. Just how much good can be achieved by more refuges in the states is a difficult guess. But since the experts are studying the program, we must go along with them and agree that good will come of it.

"The picture is not so good," Mr. Janzen said. "If it does not improve much more than we can now foresee, we have no choice but to recommend severe restrictions on waterfowl hunting this fall.

"We still hope that Mr. Duck Hunter will have enough faith in the future of this sport to contribute his $3 for a duck stamp, even though his hunting prospects this fall are pretty grim."

While some parts of the country have lost materially in their potholes, this situation is not quite so bad in Texas. There was a time when ducks had very little water when they came to Texas. They alighted in Panhandle grain fields and then moved on to the coast.

Then came our program of building dams in Texas. We now have more than 100 lakes in Texas of a capacity of 100 acres or more. A number of them are extremely large ones. In addition there is hardly a small farm without a stock tank, and every large ranch has scores of them. When you fly over Texas and look down at the lakes, they dot the earth like thousands of small diamonds.

Ducks and geese like these resting spots, and many of them remain. They'll always stay where there is food and water. They play up and down the Red River and the Sabine to the coast and all along our coast. In fact, the lower coast of Texas each year is host to more red heads and canvas back ducks than all the rest of the United States combined.

So with a short duck season we have little choice but to go along and buy our $3 duck stamps. Most of us will kill about as many, anyway, because we may go a little more often.

On the other hand, there is no room anywhere in this program for the game hog or the violator. Violating our migratory waterfowl laws is a federal offense. In some instances cases are filed in justice court by local wardens.

Every one of these cases, however, should be filed before a U. S. Commissioner and when a violation is proved the limit should be assessed.

There is little sense in honest people paying $3 to help the game hogs. So let's stop the game hogs.

There was a time when all a fisherman needed in the way of tackle could be carried in one hand. He usually had a one piece rod, a conventional reel and a few assorted plugs in a tin box.

How times have changed! If you think it was bad on the piscatorial pocketbook last year, take a peek out of one eye at the things that are offered the fisherman for the coming year.

Right now they are holding tackle shows over the country. The big one has just closed at Chicago, and one almost as big right here in Texas.

There is no decrease in the amount of fishing tackle being offered. And there is a tremendous increase in the amount of other things being offered.

It was estimated at Chicago that tackle items alone would run into the thousands. In addition, there will be more clothing, deck chairs, life preservers and camping equipment than you ever dreamed of.

One tackle manufacturer has come out with an aluminum folding camp cot that weighs just about half as much as the old wooden cot and is five times as strong.

Plastics continue to prevail in most of the items. One firm has announced a complete line of soft plastic lures. It employed ichthyologists, artists and plastics engineers to produce life-like insects, worms and eels.

One rod manufacturer is displaying 400 different models. Pity the poor salesman carrying around his line.

There'll be a new plastic tackle box on the market that floats and is shatter proof. It ranges from shirt pocket size to one large enough to hold all the plugs a man ever will need. Another plastic box maker is coming out with one that is impervious to salt water and corrosion.

JAPS NOW IN MARKET

And as would be expected, Japanese tackle manufacturers are in the swim with several copies of favorite American lures. Also rods and reels, with emphasis on the ultra-light ones. The Japs long have been the leading commercial fishermen in all waters.

The new 1960 reels of American manufacture will be mostly

(Continued on Page 7)

You'll Enjoy It

Bring The Whole Family To The

FRIONA MAIZE DAYS

Fun And Frolic For All

Parade
Free Barbeque
Queen Contest
Rides For Kiddies
Car & Boat
Giveaway

PRODUCTION CREDIT ASSN.

Martell LeVeque, Representative

Phone 9891 Friona

We Have GROWN With A Dynamic Area And Have Tried To Keep Pace With The Increasing Parmer County Agriculture

Yes-Since Last Year We Have Added 600,000 Bushels Of Storage To Better Serve The Farmers In Our Area We

BUY — SELL — STORE

Issue Warehouse Receipts Locally

Bonded & Licensed

HUB GRAIN CO

Weldon Stringer, Mgr.
Hub
Phone Hub 2715

Producers Association Serves High Plains

Just as the production of grain sorghum nationally has grown from only 90 million bushels in 1952 to over 600 million bushels in 1958, so has the organization serving this vast agricultural segment. The Grain Sorghum Producers Association, formed right here in the High Plains in 1955, with little more than a group of dedicated farmers with ideas, is now the world's largest farm organization serving the exclusive interests of grain sorghum producers.

Only a short time ago, directors of the Association, including some Parmer County farmers, were knocking on doors in the Halls of Congress in an effort to show samples and explain "what grain sorghum is"--today they are being asked back to those same Halls for advice on feedgrain policy, grades and standards, and both domestic and international trade arrangements. Robert E. Wilson of Bovina is President of Parmer County Grain Sorghum Producers Association and a director of the National organization. A. W. Anthony Jr. of Friona is secretary of the county group.

In the past six months alone the Grain Sorghum Producers Association has arranged for seven grain consultants to be sent to the vast and expanding livestock and poultry areas of Europe and South America to explain the values of grain sorghum in balanced feeding programs. These activities were initiated by Potter County Agent, Gene Southall, in Verona, Italy during March of this year, at the premier exhibition of the Grain Sorghum Producers Association's "balanced feeding" display. Housed in four semi-trailer trucks, the display has been on constant exhibition at other points in Italy since the initial showing.

Joe W. Jones, Parmer County Agent, served as consultant in connection with the exhibit in Bologna, Italy in the midst of one of the world's richest agricultural areas, the Po River valley. In addition to discussing grain sorghum values with livestock and poultry raisers, both at the Fair in Bologna and on their individual farms, he also addressed annual meetings of the Italian Feed Manufacturers Association and the Ministry of Agriculture's feed milling conference.

Other individuals spending approximately thirty days abroad in interest of developing markets for grain sorghum have been:

Lee H. McElroy, Lubbock County Agent--Trieste, Italy;

Dr. Bethke, Director of Nutritional Research, Ralston - Purina Company--Poznan, Poland;

E. Martin Gossett, Moore County Agent -- Salonika, Greece;

Dr. Gerald W. Thomas, Dean of Agriculture, Texas Technological College -- Salonika, Greece;

Estes Firestone, Head of Dairy and Meats Department, Panhandle A & M College, Goodwell, Oklahoma -- Cremona, Italy;

Hubert L. Mathews, Extension Poultry Specialist, New Mexico State University -- Lima, Peru.

Assignments for these consultants to discuss grain sorghums abroad were initiated after an extensive analysis of potentials for grain sorghum markets in several European countries by Frank Arnold, vice president of the First National Bank in Amarillo and Bill Nelson, Executive Vice President, Grain Sorghum Producers Association, after a trip to those areas earlier this year.

Even with all these activities under way, the Association officials hasten to point out that developing export markets certainly is not a "cure" for all problems affecting grain sorghum farmers. It is one tool which is available which if properly used may lessen the adjustments which may be necessary in further developing grain sorghum as an economic resource. Strong programs of research, market development and service will all be necessary if this full potential for grain sorghum is realized.

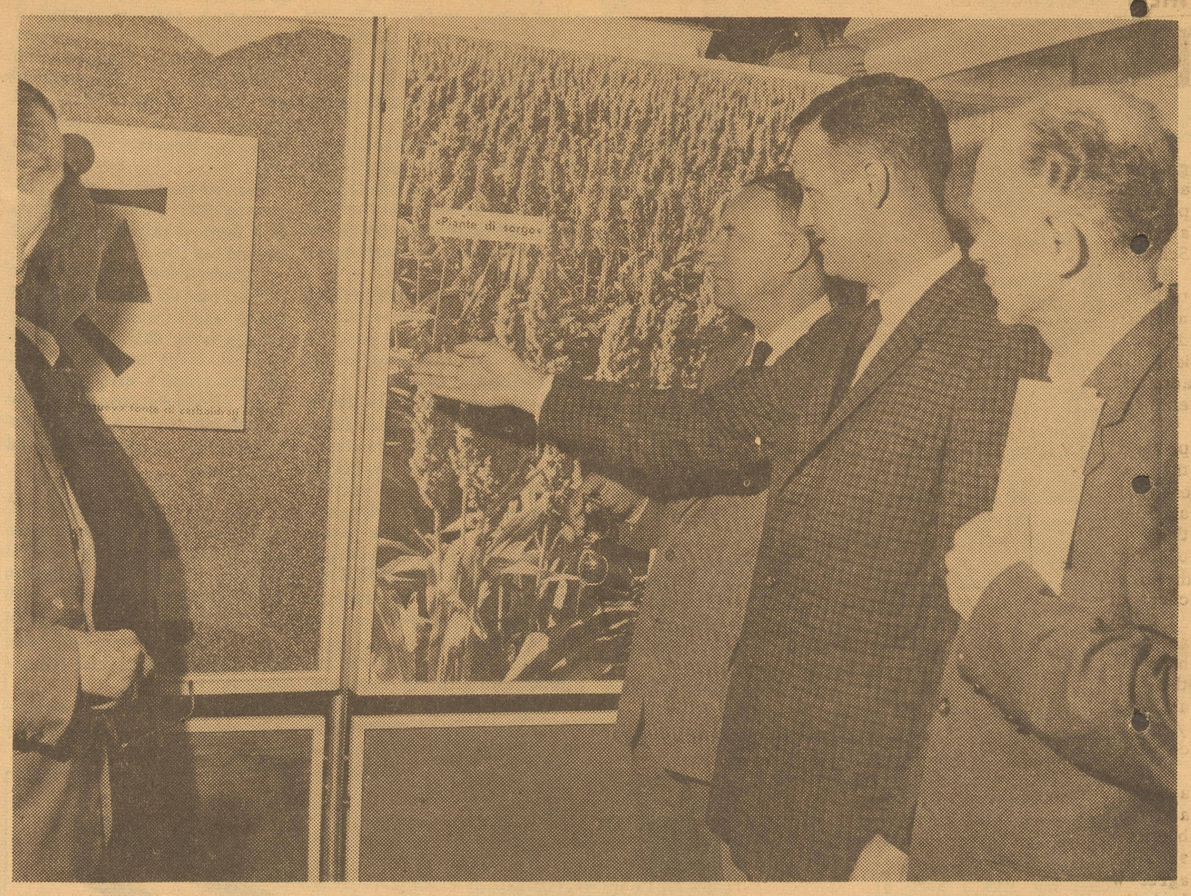

INTRODUCING GRAIN SORGHUM TO ITALY--Joe Jones, second from right, explains some of the feeding qualities of grain sorghum to a group of Italians (who have the same positions as our county agents) during a recent tour of Italy. Jones, Parmer County Agricultural Extension Agent, spent a month this summer visiting in Italy promoting the overseas sale of grain sorghum as feedstuff.

To The Point

According to unofficial sources, a new and simplified income tax form is being given serious consideration by Treasury officials. It will contain only four lines.

1. What was your income for the year?
2. What were your expenses?
3. How much have you left?
4. Send it in.

-H. N. Ferguson

To Illustrate

Shortly after Alaska achieved statehood, a Texan visited the new State to see if things were really bigger than in Texas. Browsing around Fairbanks, he noticed a farm-supply warehouse stocked with huge stacks of chicken wire. The Texan spoke to one of the warehousemen.

"In Texas the chickens are so big," the Texan laughed, "that chicken wire won't hold them. We don't have any use for chicken wire in Texas."

"That's not chicken wire," the Alaskan replied. "Thats mosquito netting."

-Russell Newbold

LEGAL ADVICE

There was a professor of law who said to his students: "When you are fighting a case, if you have the facts on your side hammer them into the jury, and if you have the law on your side, hammer it into the judge."

"But if you have neither the facts nor the law?" asked one of his listeners.

"Then hammer on the table," answered the professor.

Hearing that a large industrial firm was planning to move nearby, an enterprising office supply man made plans to secure some business. He got a list of executives and began wining and dining them--each day hoping for an order, but without results. The day before the firm's grand opening he had about given up hope when the phone rang. A company official casually gave a big order to be delivered immediately. The man recovered from his shock to make the delivery and was rewarded with a large daily order.

Later, he ventured to ask which move in his elaborate campaign proved the clincher. "We never heard of you," he was told. "We picked your name from the Yellow Pages of the phone book."

A millionaire soap manufacturer graciously consented to a press interview. "To what do you attribute your success?" he was asked.

Said the soap man earnestly, "To clean living, my friend, to clean living!"

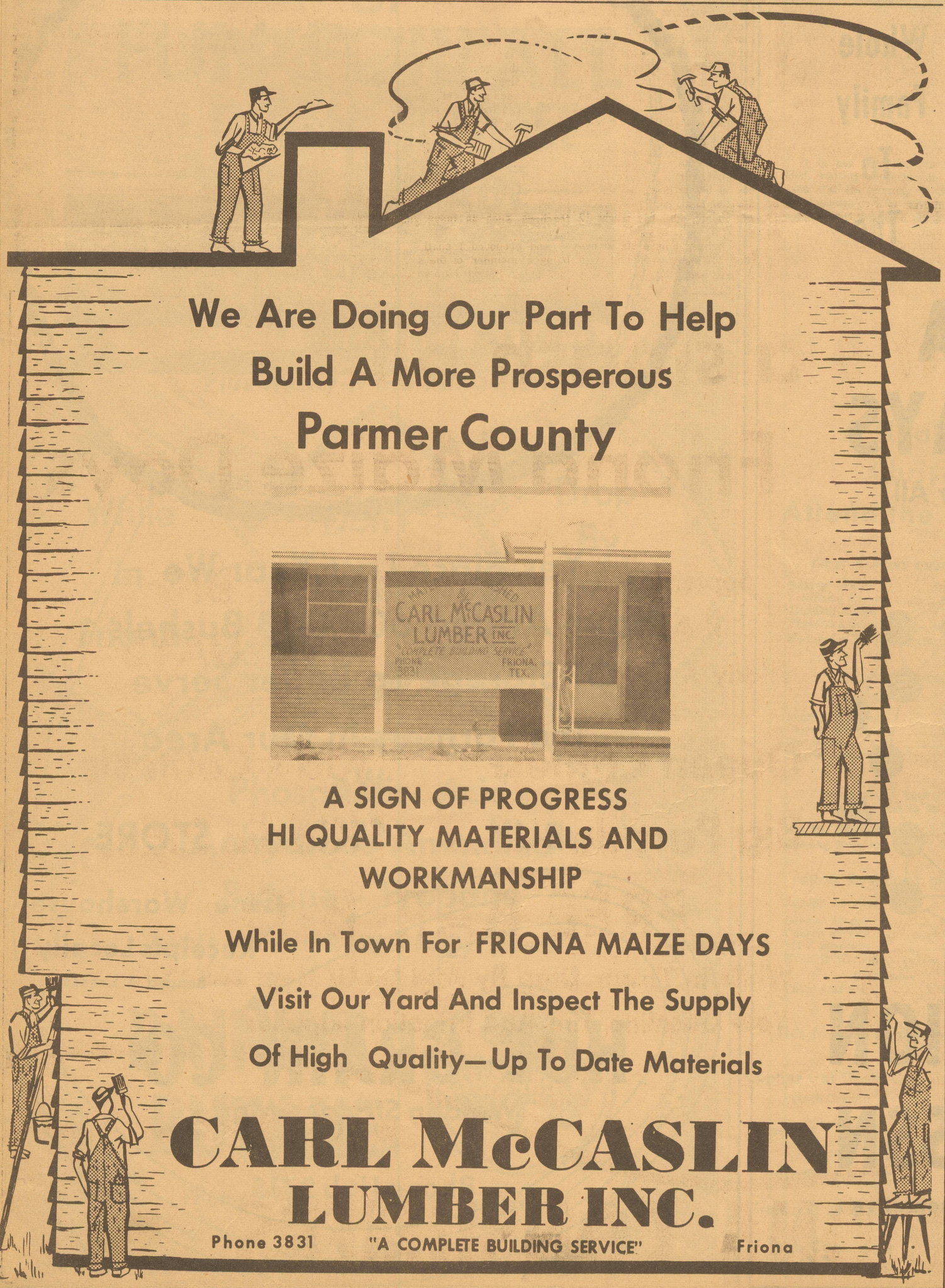

We Are Doing Our Part To Help
Build A More Prosperous
Parmer County

A SIGN OF PROGRESS
HI QUALITY MATERIALS AND
WORKMANSHIP

While In Town For FRIONA MAIZE DAYS
Visit Our Yard And Inspect The Supply
Of High Quality—Up To Date Materials

CARL McCASLIN
LUMBER INC.
Phone 3831 "A COMPLETE BUILDING SERVICE" Friona

Put Your TV Set Into Full
Time Viewing Pleasure
By Dialing 2031
Ask About Our Trial Offer
FRIONA
CLEARVIEW
CO.
— Friona —

EVERY BODY
Is
Talking About It

FRIONA
MAIZE
DAYS
*FREE BAR-B-Q
*BIG PARADE
*KIDDIE RIDES
*FREE CAR
GIVEAWAY

While In Town Drop
By For A Visit
EARL'S
CAFE
Earl & Audrey
Hwy 60 In Friona

MEET THE TEACHERS

Five First Grade Teachers Have Experience, And Patience

BY DON WATKINS

This article is to be the beginning of a series designed to acquaint the community with the personnel, both faculty and auxiliary, of the Friona Public School system.

Before it is completed, I hope to have introduced through the newspaper medium, every bus driver, cafeteria lady, custodian, office personnel, teacher, administrator and trustee in the entire system.

Some or even most of these people are probably well known; they have been in Friona long enough for that. However, there are new ones each year and there may be some small items of interest about each person that are not known. We hope to correct that situation.

I hope to tell something about each one; how long they have been in Friona; where they came from; where they attended school; degrees held, years in experience and so on down the line.

Further, I hope to write, as in the teenage series, ideas and feelings held by, I hope, both the community and the school. The reader may not agree with some of the ideas I shall put forth. If not, they are more than welcome to discuss any matter with me.

Please note that I said discuss; not argue. I shall not waste time in idle argument, but for open, candid discussion, I can always find the time.

To begin the series, I would like to borrow a thought from Horace Mann, one of America's foremost educators. Mann said, among other things, that "a human being is not, in any proper sense, a human being till he is educated."

Anyone who has the proper frame of mind and the correct outlook on life would have to agree with this statement to some degree.

But, before they agree with it, it should be fully and critically analyzed. One can read into that expression just about anything they wish to.

Personally, I believe Mann's idea was every person should have an education through the schools, both public and higher institutions such as colleges or universities, to be properly considered as a human being.

I cannot hold to this. Believe me, I am strongly for going to and completing all the grades in school, from the first to a B. A. or a B. S. degree from some college or university. I have talked with many, many young people many, many times on the value and necessity of obtaining a good education.

Regardless, however, of how we feel about an education, we cannot get around the fact that all humans are not fortunate enough to complete an intellectual education; that there are human beings more manually minded than intellectually minded. The question now is, are they not humans simply because they can't understand Plato, Shakespeare or Goethe? Are they inhuman because they don't read Hemingway, Steinbeck or Nash?

I for one definitely cannot accept that line of thinking. If a man or woman is an asset to his community, morally and mentally, it matters now what their vocation may be. They can be plumber, baker, beautician or what have you, and they are still good human beings. World War II was not won by reading Macbeth. It was won by men and women and a great majority of those males and females never got past the high school grades; some not even to high school itself.

It all boils down to this. Regardless of the position in life, a person is a human being if he or she chooses to be a Christian; to live according to the one and only Great Teacher and also according to the laws of society.

But even with all this, we should fully realize the tremendous need for an education. Our world is demanding it more and more. So educate them we try. Not to make them human beings; they are that already. But rather to help prepare them to make their own way in this fast moving, hectic world of ours.

Among the most important grades in the entire school system are the first grades. There, the teacher has to be mother, nurse, doctor and clothes changer. There the student is initiated into the first level of higher learning and it requires the patience of Job for a woman to handle these young people. Friona has five first grade teachers.

One of our first grade teachers is Mrs. Ethel Benger. Mrs. Benger was born and reared in Beaver County, Oklahoma and graduated from Beaver High School in 1924.

The very same year, she began teaching in Beaver

MRS. ETHEL BENGER

County; she took an examination for a teacher's certificate, passed, and spent the next 17 years in the profession in that county.

She taught in the public schools during the winter, took correspondence courses and attended college classes during the summers. In 1939, she obtained her B. S. degree from Northwestern State College in Alva, Oklahoma.

During the year 1941, she came to Texas to "retire", but world events proved she chose the wrong year for that purpose. The teaching profession, like all professions during the war years, was handicapped by a shortage of instructors.

In 1943, at the beginning of the second semester, Mrs. Benger replaced Mrs. Spencer in the Friona fourth grade. With the commencement of the fall term, 1943, she began teaching the first grade, and, with the exception of the 1947-48 school term, has done so continuously to this day.

If my addition is correct, and if there are no other years like 1947-48, Mrs. Benger has given a total of 34 years dedicated service to the profession. Hats off to a grand lady.

Another first grade teacher is Mrs. Irma Stark.

Mrs. Stark graduated from high school in Mooreland, Oklahoma. She attended college at Northwestern State in Alva, Oklahoma and taught school in that state two years before moving to Texas.

She attended West Texas State College in Canyon, and, in 1950, was awarded her B. S. degree from that college.

Her teaching field of education has been in the primary grades. The total number of years this good lady has dedicated to the profession is unknown to this writer, but it has been many. She has spent 16 years in Friona.

It is good that our country produces this brand of dedication.

MRS. IRMA STARK

Continuing with our first grade teachers, we come to Decimae Beene.

Mrs. Beene graduated from Dimmitt High School in 1935, and four years later, obtained her B. B. A. degree from Texas Tech College at Lubbock.

MRS. DECIMAE BEENE

From 1939 to 1944, she taught commercial subjects (shorthand, typing, bookkeeping, business math and commercial civics) in Hereford High School.

In the spring of 1944, she moved to New Orleans to be with her husband who was stationed in that city at that time. She attended Loyola University one year studying special work as she was employed by that city in their kindergarten program.

In December, 1945, she and her husband moved to Friona to make their home. In January, 1946, she began teaching commercial subjects in Friona High School. She finished that school year and taught the next full year of 1946-1947.

Then, as she says, "I took time out to have and care for, through boyhood, two little boys."

When one son, Ramey, was five years of age, Mrs. Beene began teaching kindergarten in her home. She did this for a few years, and then, in the fall of 1958, she began teaching the first grade in Friona.

Mrs. Beene is another fine lady who has showed the love and appreciation of children so necessary for a teacher to possess in order to enter and remain in the profession.

MRS. JEWELL WOODWARD

A fourth first grade teacher in our system is Mrs. Jewell Woodward.

Mrs. Woodward received her Bachelor of Music degree from Oklahoma College for Women in Chickasha, Oklahoma. She obtained her masters degree in primary education from West Texas State College in Canyon.

She studied piano teaching methods in Chicago Music College and taught public school music in Oklahoma City.

Mrs. Woodward chose not to remain in the musical education field however, and began teaching in the primary grades. In addition to all her years teaching music, she has taught 12 years in the first grade.

I believe I have stated before how very wonderful it is to have people around who will spend their lives for other people's children. Think on that for awhile.

MRS. MARY BAVOUSETT

The fifth teacher we shall now discuss is Mrs. Mary Bavousett. Mrs. Bavousett graduated from West Texas High School in Canyon in 1946, and four years later, in 1950, obtained her B. S. degree from West Texas State College in same city.

She has taught in schools at Muleshoe, Plainview, Haines City, Florida, Friona and Roswell, New Mexico. She began her teaching career in the latter city in 1949.

Mrs. Bavousett now has seven years teaching experience behind her. She has spent six of these years teaching the second grade and the other year teaching art in the elementary level.

She holds a Master's of Education degree from West Texas State, being awarded this certificate in 1953.

She was married to Steve Bavousett in 1954 and has made Friona her home since that date.

As I said in the beginning, the reader may not agree with some of the ideas to be put forth in this series. However, I am a firm believer in what Voltaire once said, and I quote, "I disagree with what you say, but will defend to the death your right to say it."

I hope the readers, as we go along, will also feel this way. Disagree if you must, but grant me the right to propound for our public school teachers such as these good ladies.

And propound I shall, for being a member of the same profession, I admit I am somewhat prejudiced in their behalf. The same as any member of any profession would and should be.

But just the same, I shall also try to be as intelligent and unbiased in some of my beliefs as I can be. I shall try to be prudent and just in the thoughts, ideas and expressions I will use from time to time.

I will appreciate criticism and will respect same if it is given in the proper vein; I shall pay no attention to it if it is given merely for the sake of raising a fuss.

And finally, I hope this series shall be of benefit to the system and community. It can be if proper cooperation is given.

OUTDOORS IN TEXAS

(Continued from page 5)

direct drive, with adjustable drag. Some will be free-spooling. Another new item will be a fiberglass tip on a rod handle of aluminum.

Already we've had a taste of the new types of lines to be offered. Monofilament, with plastic rods and light reels with nylon gears are responsible for some ultra-light tackle now being offered.

Yes, sir, the tackle with which you caught fish this year is fast becoming obsolete. Might as well get out the pocketbook. The epidemic will spread.

Tackle is not the only thing, however. It's about time for the new models in outboard motors and boats to hit the market. They will be bigger and better, have more power and be quieter.

More safety also is being built into boats.

Some boat owners still disregard safety features when they get out on the water. Manufacturers never will be able to build in enough safety features to take care of all the careless boatmen. But the manufacturers are doing their part.

BETTER CLEAN HOUSE

Did you go fishing on the coast during the summer?

When you came in did you just give your rod and reel the bath tub treatment and let it stop there?

If you did, you'd better take another look. Chances are the ferrules already have corroded and you can't separate the rod from the handle, or take it down.

Then take a look inside your tackle box. No doubt it was opened several times while the boat was in motion and a light salt spray covered everything.

Unless you thoroughly cleaned everything in your box, you'll have some rusty hooks on your lures, your pliers will be corroded and some of your stuff so badly shot it must be thrown away.

It's fun to fish salt water, yet there always is a chore necessary that doesn't follow fresh water fishing. Regardless of how much cleaning you do, there'll be some rust. And if you don't clean, then you've surely lost some good equipment.

Also it's a good idea to spray the inside of your tackle box with a silicon coating after you've washed everything in fresh water and dried it off.

In fact, keeping a tackle box clean is a very important job for every fisherman.

Usually, we come in from a trip so tired that we just shove our tackle box onto a shelf or leave it sitting in the back of the car. Chances are there is salt water spray in some of the compartments, and our lines or plugs are wet. They will last much longer if they are thoroughly dried.

And here's a word of warning! Don't set your box down in the driveway, turn the hose on it and then put it away. Water will get inside and by the time you are ready to use it again, things will be pretty well ruined.

Teach these precautions to your young fishermen.

It's getting good fishing weather again. Usually some of our best fishing in Texas comes in late September and early October. Big old bass come out of hiding and the little ones have grown larger.

Late summer rains wash down a lot of food off the land, and conditions in the fall are most favorable to excellent fishing. Don't lose your share of it.

The deepest spot in the Pacific Ocean off the Marianas Islands is 35,640 feet, or about a mile deeper than Mount Everest is high.

it's a smash hit

Friona Maize Days

September 11 & 12 Friday & Saturday

2 BIG DAYS

• Queen Contest
• Big Parade
• Kid's Contests
• Kiddie Rides

FREE BAR-B-Q

While In Town Drop By And Let Us Help You With Your Gasoline, Tire And Irrigation Supplies

We Give S&H Green Stamps

FRIONA CONSUMERS

GO GO GO for Wonderful USED CAR BUYS!

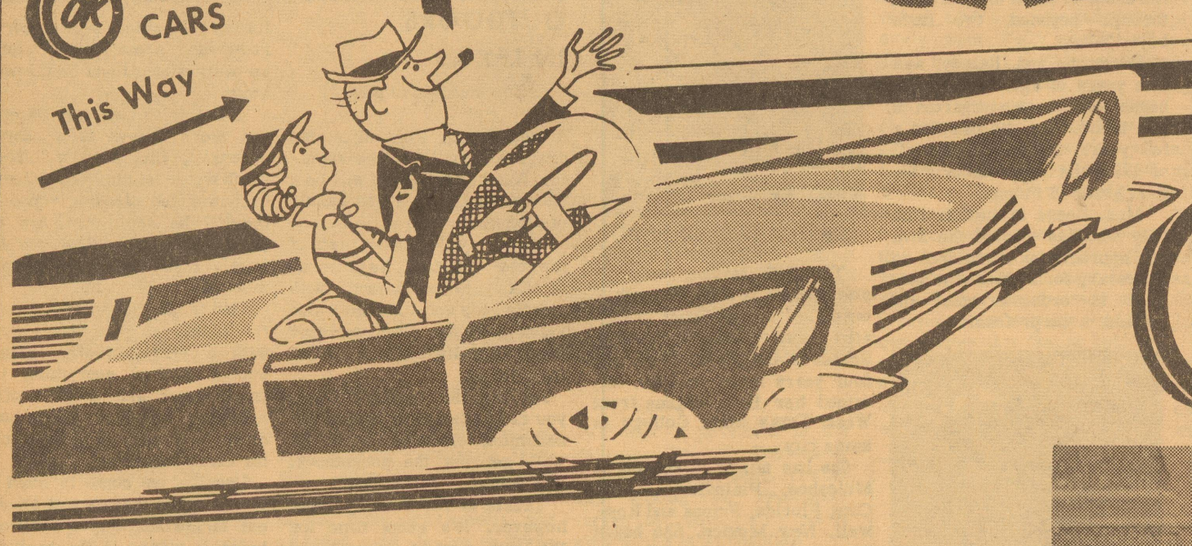

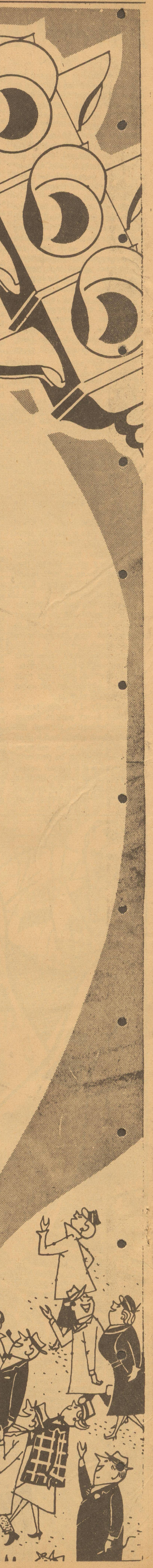

REEVE CHEVROLET

Hasn't Spared The Expense In Bringing To Parmer County OK Used Cars.

Henry Cowan Of The Dallas Office Of GMC Has Spent The Week In Friona Training The Personnel Of Our Shop In The Complete Refinishing Of Used Cars—A Move Made So That REEVE CHEVROLET Can Offer You A Better Car For Your Money. These Cars Are Completely Redone—All The Way Through— Stop By And See For Yourself How An Ok Used Car Measures Up.

OK USED CARS HAVE THAT "LIKE NEW LOOK"

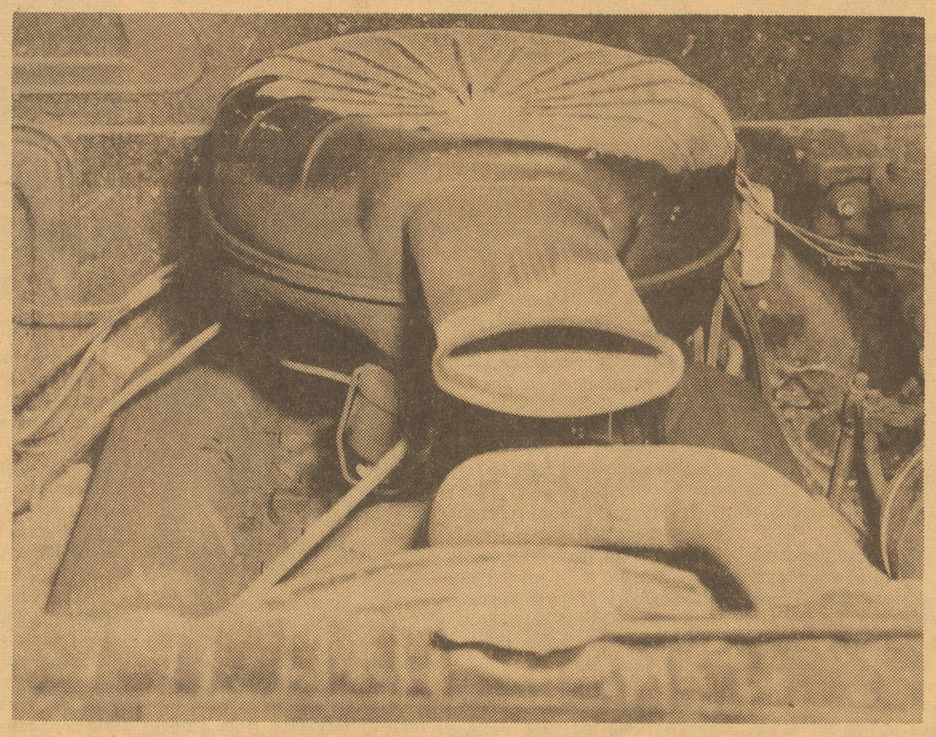

BEFORE Greasy — Dirty — Gummed Motor Compartment Prior To The Ok Treatment

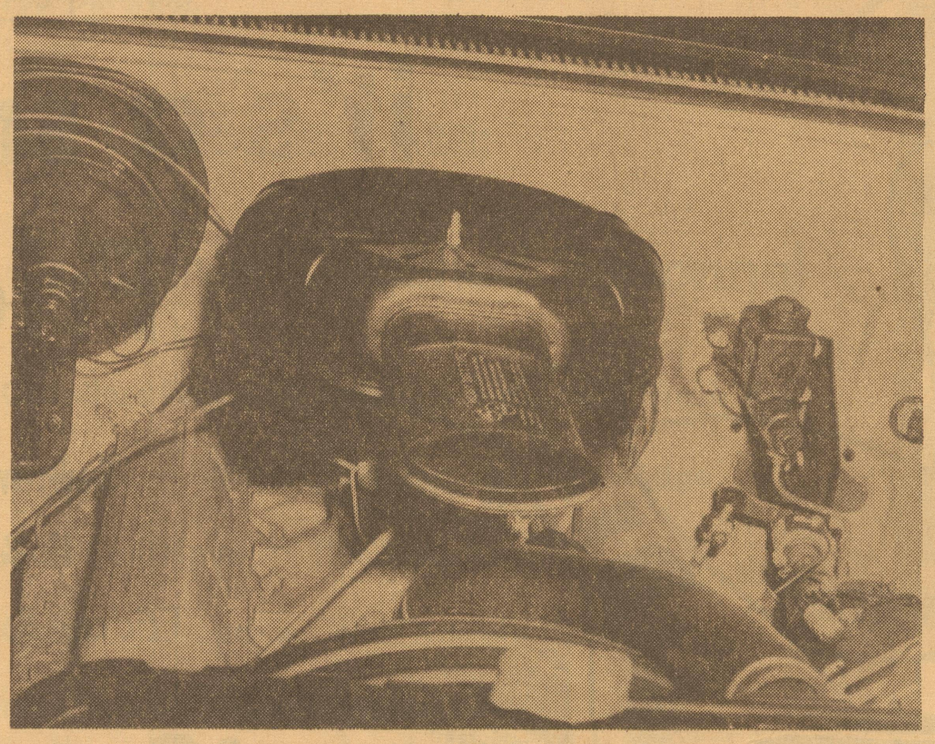

AFTER Recognize It ? The Motor Compartment Has Been Completely Redone New Paint Mechanically Ok Too !

It Is Easy To Tell At A Glance There Is A World Of Difference In These Two Photos—This Gives You An Idea Of What Changed With The Rest Of The Auto.

GO

MAIZE DAYS

In

Friona

We Have A Few Of These Ok Used Cars On Our Lot—They Will Go Fast For They Are In The Best Condition Possible.

While In Town During Maize Days Inspect Them Yourself.

GO

Don't Miss The Fun

- Free Barbeque
- Free Car Giveaway
- Big Parade
- Kiddie Rides
- Contests
- Queen Contest

REEVE CHEVROLET CO.

Your Authorized Chevrolet Dealer

Phone 2012 Friona

THE FRIONA STAR

SECTION IV THURSDAY, SEPTEMBER 10, 1959 24 PAGES

GRANDMA SCHLENKER—

Saw Parmer County Grow From Infancy

"GRANDMA" SCHLENKER

BY DON WATKINS

One of the truly great pioneer folk of the Panhandle is Mrs, Charles Schlenker, affectionately know as Grandma to the people of Friona where she now lives, and anyone who is acquainted with this personage knows she is a grand old lady of the west.

Grandma Schlenker was born Amelia Metz on June 28, 1866 in Prairie City, Iowa. She grew to young womanhood in that city, and upon the death of her mother, moved to Des Moines to live with an older sister.

While living in Des Moines, she met Charles Schlenker. Two years later, in 1890, they were married.

Grandma Schlenker still recalls the dress she wore at the wedding. It was a brown cashmere, with an overskirt and a basque in the fashion of the day. She chose that dress, she says, "because it would be serviceable in later days."

Charles and Amelia decided on a little private wedding in the Parsonage of the Methodist Church in Des Moines. They were both against showy weddings and felt that large weddings went against the spirit and solemnity of the occasion.

They proceeded according to their plans. They invited no one to the wedding and exchanged their solemn vows, their sincerity registering in their voices, before a minister of the church.

Immediately following the exchange of vows, the surprise came. The doors of the parsonage burst open and a crowd of people came swarming in to offer the young couple their congratulations. They had learned of the "secret" wedding and had hidden until the rite was performed, and then and only then showed their happiness for the newly weds.

Charles Schlenker farmed for sixteen years in Iowa, and then decided to come to the Panhandle of Texas. He had first come to this section of the country with one of the Home Seekers Excursions they were having in those years.

He had come to a site about 20 miles northwest of Bovina, and although a grass fire had just burned all the pasture from the land, he still was highly impressed with the country and made the decision to change.

Charles built a little shack when he came to the Panhandle to settle. He had to place a large rock on the narrow, dirt road (actually little more than a cow trail,) so he would know when to turn into the new home.

Two weeks later, Grandma Schlenker and her nine children arrived in Bovina by train. The train moved to a siding and remained there overnight, with Mrs. Schlenker and the children sleeping on board.

Early the following morning, two farm wagons came to pick the Schlenker family up and carry them to their new home northwest of Bovina.

This was November, 1906. Grandma Schlenker had time to look over the "new" town of Bovina. She saw that it consisted of one house, used as a postoffice, a small shack used as a hotel and a few tents. The only store in the town was housed in the same building as the post office.

It was this kind of attitude toward adverse situations that carried the Schlenker family through many hardships. It was this kind of character trait that caused Mrs. Schlenker to lay pallets on the floor for her nine children that first night in their new home. She herself, slept on the floor that night, so tired she had no trouble sleeping what-so-ever.

The family had many hardships as most pioneer families did. There were four years of drought and one terrible year of blizzards. Only the finances Charles had been able to bring with them kept the Schlenker family going as long as it did.

Finally, Charles had to hire out to a nearby ranch nine miles from his homestead. He was working for a dollar a day and coming home only on Saturday nights. He worked for this ranch four years.

The longer Charles worked for the ranch, the more he realized he would have to try other endeavors to provide for his wife and family. He went to the new bank in Bovina and talked with the banker. He explained the situation he was in and told the banker he would probably have to leave this section of the country.

MR. AND MRS. CHARLES SCHLENKER

As the Schlenker family began moving out toward their home in the wagons, with a basket of food to eat on the way, a cold, north wind was blowing. Grandma took off her hat, the one she had bought for the trip, and tied a fascinator about her head. She tried to keep the children as happy as possible, for the trip was long and hard. It was difficult to do, for Grandma was as anxious an any of the children to see her new home.

Home, she found out, was a small shack only 35 feet long. She wondered where she was to put all her furniture and where all the children would sleep.

She did not dwell on this matter long however. She began making plans immediately to make the best of any situation that might arise. She began unloading the wagon and found she had been sitting on her new hat all the way from Bovina. But only for a moment did she feel remorse or sadness about the new hat.

The banker asked Charles why he did not buy some cattle. This, to say the least, astonished Charles. He had just told the banker he had no money. When he asked with what he was supposed to buy the cattle, the banker told him he would loan him the money.

The banker had observed the Schlenker family. He had seen their honesty, their faith and judgment and their willingness to work toward any goal, regardless of the hardships and strife they would have to overcome.

Charles began making plans to enter the cattle business. It turned out to be one of the best investments the Schlenker family made. The family finances took a turn for the better. Before long, the financial situation was at its best and the pioneer family began living and having a better life.

The two youngest Schlenker children, Mrs. Cordie Potts and "Chick" Schlenker were born after the family came to Parmer County. Since there were no doctors in the area, a midwife came from seven miles away to attend the brave and courageous mother.

The Schlenkers built a ranch house; they added to it throughout the years, and soon they had modern conveniences such as gas, electricity and running water.

As the years passed, the Schlenker family realized the children had no school to attend. Charles, and a neighbor, F. L. Spring, got together and began organizing the county. At that time it was a part of Deaf Smith county.

They worked until the county was organized and a school was built near their home. They hired a young lady to serve as the teacher; she boarded with the families and taught school for eight months out of a year.

The county organizers decided to select Parmerton Hill as the county seat. It was the highest point in the Panhandle, and an experiment station was located here. It was this fact that decided the committee to locate the county seat at Parmerton.

After a number of years on the ranch, Charles and Amelia decided to build in Friona.

They built a beautiful home near the school. In 1939, they made a visit to Iowa, their old home. Two days after their return, Charles died suddenly of heart failure and is now buried in the Friona cemetery.

Amelia Schlenker has seen the town grow; has seen the many improvements made as the years have passed.

The BEHLEN Curvet

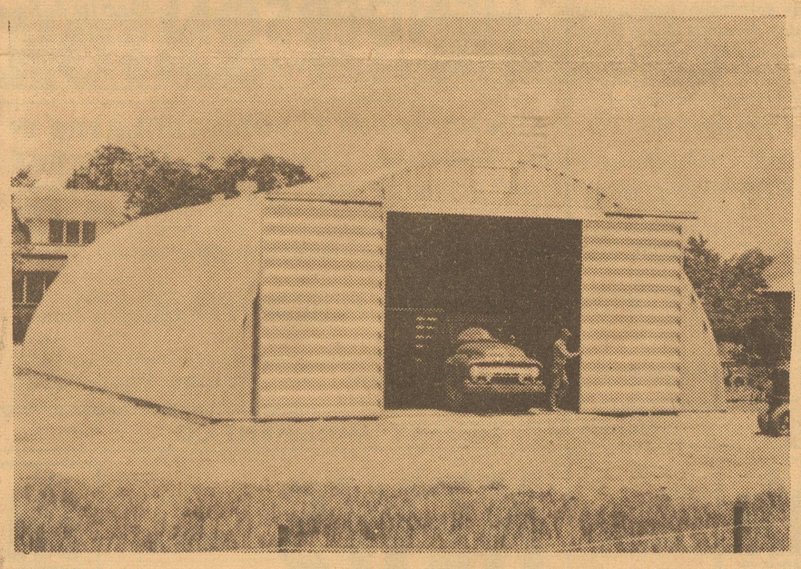

So Simple In Construction You Can Build
It Yourself . . . Any Size To Fit Your Needs

Glen C. Stevick
Dealer

Phone 3721 —— Box 125 —— Friona

Welcome To
FRIONA
MAIZE DAYS
Friday And Saturday
Don't Miss The
Fun And Excitement
Of This Annual
Event !!

The
Arrowhead
By

Marcy Lee DALLAS

Stripes mitered and arrow-heading down front to support buttons and supply the slender look. Marcy Lee designed, with strict shirt collar and hobo sleeves for a shirtdress with back interest. Tailored or Woolmira, the wool-look cotton print (drip dries). Brown, red or blue color harmonies. Sizes 10 to 20.

$12.95

HURST'S

— FRIONA —

Something GOOD is Cooking

FRIONA MAIZE DAYS

ARE COOKING ON THE FRONT BURNER!

Don't Miss This Big Event

*Parade
*Queen Contest
*Kiddie Rides
*Kid Contests

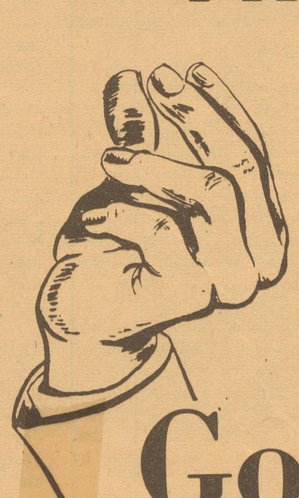

When You Get Hungry Remember

You Will Always Enjoy

The Meals At The Golden Spread

Golden Spread Restaurant

West Hiway 60 Bill & Carolyn Raney Friona

THE HIGH PLAINS FARM AND HOME

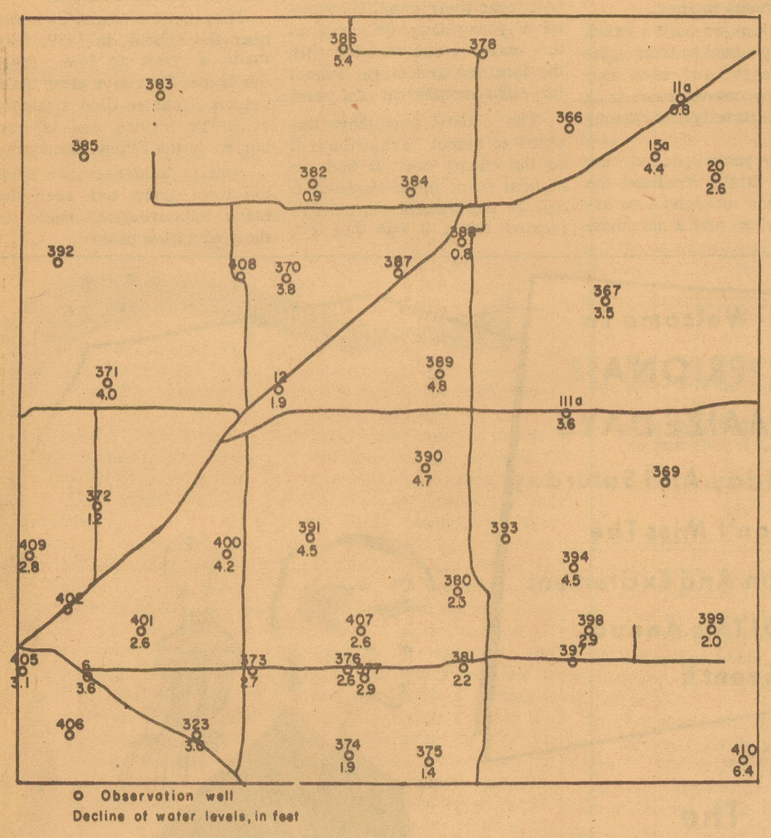

O Observation well
Decline of water levels, in feet

Well Measurements

Well	1958	1959	Decline or Rise (+), in feet
6	163.12	166.7	3.6
11a	136.31	137.15	0.84
12	174.28	176.20	1.92
15a	171.32	175.69	4.37

(Continued on next page.)

County Maize Crop May Hit 18 Million

The 1959 grain sorghum crop in Parmer County is the biggest ever.

That is the certain prospect even though more than just sample harvest activity is several weeks away.

Acreage is up slightly from a year ago, when another record crop was harvested, but the increase, which is estimated by County Agent Joe Jones to take the total to around 18 million bushels this year, is due mostly from per-acre yields.

This has been an outstanding season for growing grain sorghum. Weather has been favorable for almost all of the growing period, and only once did a mid-season drouth threaten the crop. That was in late July and early August. However, it was short-lived, and the shower pattern that means the difference between a "good" and a "bumper" crop has been generous enough to allow irrigation wells to push fields to maximum yield capacities.

Of the 400,000 acres of irrigated farmland in Parmer County, probably 260,000 or slightly more is devoted to grain sorghum production this year. A good growing season, more fertilizer, better varieties, and more intense farming methods have combined to push the expected yield up considerably this year.

Irrigated yields run all the way from 3000 to 7000 pounds per acre, but the average has been coming up yearly and is approaching the 4000 mark. It probably will hit around 3800 pounds this year. That would account for about 16 million bushels, and the dryland acreage, which will "make" this year, could easily help round out Jones' 18-million-bushel prediction.

* * * *

Grain sorghum has been a front comer in Parmer County area farming since the late 1940's and early 1950's. It has been grown ever since land was broken out on this part of the Plains a half century ago, but long held the position of "just a feed crop" and wasn't thought of as a staple cash crop until fairly recent times.

The high grain prices of wartime stimulated its procduction, and dwarf-type "milo" became very popular. When it was discovered that it responded very well to water from the new irrigation wells, it became firmly entrenched in the modern farming economy of the Plains.

Relatively high price supports kept milo moving profitably from area farms until the 1954-1955 period, when government supports began a slackening trend, and the price of the crop followed down accordingly.

By 1956 and 1957, grain sorghum prices had dropped to about half of what they were during the period of high prices following the war, and there was much talk generated about replacing milo with other crops if a better price could not be obtained.

However, talking is about as far as this idea ever got, and the onslaught of "new" crops such as sesame, corn, safflower, vegetables, and the like failed to make even a dent in the big milo acreage. Minor crops have successfully established themselves, but none can compare with grain sorghum for sheer volume.

In fact, most farmers took the route of trying to maintain a decent income from their sorghum acreage by increasing yields and lowering unit costs. Records show they have been successful in pushing yields up, but as for maintaining adequate levels of profit, the pattern is spotty indeed and success seems to be an individual thing, separating better operators from those who were either less talented or whose luck ran hard.

* * * *

Many farm observers who have access to reliable information feel that this will be the last really big year for grain sorghum growing if prices don't go up. But then the same cry was heard in 1956 and nothing of the kind came to pass, and with prospects for switching other crops about the same this they were in 1956, no sweeping resolution can be looked for.

The USDA set its support levels at the lowest point in history this year $1.32 a hundred. Milo price fortunes go up and down like other commodities, but to judge from present indications, the price will be at or only slightly over loan again this year, which is about the same story as in the last four years. Prices were over $2 in the spring, but traditionally the bulk of the crop is marketed in the "rush" period following harvest because of the cash situation of the typical producer. So he doesn't benefit by seasonal variations.

NEWS FROM THE

FARM BUREAU

BY RAYMOND EULER

Whether you are a firm or passive reader of news items, you are, we are sure, aware of the fact that Farm Bureau is actively opposed to U. S. Secretary of Labor Mitchell's writing into the national registry the labor regulations he claims to have jurisdiction over. These include farm and retail dealer employees.

They will, unless something is done to prevent the registration standing as Mitchell intends, mean that you, the farmer, or retail dealer, will come under the minimum wage and hour law that covers industry. The exclusion of such coverage, obtained by Farm Bureau years ago, and constantly defended by Farm Bureau since, has been accepted as justifiably reasonable because of the peculiarity of seasonal farm operations.

Now then, if you are not in favor of Federal Regulations when you hire an employee and use him, it is high time you write your congressman, representative and Mitchell and let them know how you feel. You can be sure that Farm Bureau representatives in Washington are working and standing ready for hearings that will be held before the final and lasting decision will be made.

You will recall the meeting arranged by Texas Farm Bureau several months ago in San Angelo, which some people called a publicity seeking maneuver. Since that time, the Texas Legislature sent a concurring resolution to the Congressmen in Washington objecting to the act just concluded by Mitchell.

* * * *

We hope those of you who receive the Texas Agriculture will read the last issue you received and see if it will help you see the importance of strength that can be gained by your getting your neighbor's membership.

We believe it is more important than ever this year that you make definite plans to attend your Annual County Farm Bureau Convention in October. Up to now this has been the only place your voice and desires have been able to be recognized in Austin and Washington; witness the many state and national legislative matters that have originated in Parmer County and Texas through Farm Bureau. Most counties in this area are up in membership. There is no reason why this county should not have as much strength as its neighbors in forming farm policies that will affect all farmers and ranchers.

* * * *

CONSIDER THIS: Be not a witness against thy neighbor without cause; and deceive not with thy lips. Proverbs 24:28

An elderly man entered the hospital for treatment. One of the first meals served to him included a bowl of quivering gelatin which he refused to eat.

Pressed for an explanation, he replied, "I'm not going to eat anything that's more nervous than I am."

NICKEL-CHROMIUM PLATING

Plated appliances are usually referred to as being "chrome-plated." Actually they are plated with both nickel and chromium. On the surface a thin film of chromium helps to give them bright, shiny appearance -- but, underneath, a heavy coating of nickel provides the real protection against rust, corrosion and wear.

EYES EXAMINED GLASSES FITTED
Black Optometric Clinic
A. J. BLACK, O. D.
OFFICE HOURS: 113 West 1st. St.
9:00 to 5:00 -- Sat. 9:00 to 1:00 Phone 8240 -- Muleshoe, Texas

—NOW RECEIVING SAFFLOWER—

* * * *

REGISTERED AND CERTIFIED SEED WHEAT, ALSO SELECT WHEAT, BARLEY AND OATS OF THE FAVORITE VARIETIES.

* * * *

WE CAN RECLEAN AND TREAT YOUR PLANTING SEED.

* * * *

WE CAN FURNISH YOU WITH 52% LIQUID PHOSPHORIC ACID AND THE APPLICATOR FOR BANDING IT INTO YOUR SOIL. WE ALSO HAVE ANHYDROUS AMMONIA AND APPLICATORS.

SEE US FOR YOUR NEEDS
HENDERSON Grain & Seed Co., Inc.
IV 6-3473 Purina Feeds Farwell

DIVIDENDS TO PARMER COUNTY POLICYHOLDERS IN SOUTHERN FARM BUREAU CASUALTY INSURANCE COMPANY IN AUGUST AMOUNTED TO $1,710.46

TOTAL SINCE JANUARY 1st ---- $14,205.29

It PAYS to belong to Farm Bureau !!!

RAYMOND EULER, Service Agent -- Friona Phone 3521

FOR SALE
TEXAS REGISTERED CROCKETT WHEAT SEED
High Yields, Early Maturity And Good Standability
$4.00 Bushel
CURTIS BROTHERS
6 Mi. East Of Farwell On Lubbock Highway, 1 1/2 Mi. South.
Phone VA 5-2422 or VA 5-2478

FARM & RANCH LOANS
Long Term-Low Interest
Ethridge-Spring Agency, Friona
Phone 8811

CRANKSHAFT GRINDING
- COMPLETE AUTOMOTIVE MACHINE SHOP SERVICE
- COMPLETE STOCK OF AUTO PARTS
- EXPERIENCED PERSONNEL

Elliott Auto Parts
311 W. Seventh Clovis, N. M.
"MORE THAN JUST A PARTS STORE"

FRIONA WHEEL BRAKE & Service
East Hiway 60 Phone 2441
Friona
BEAR Front-End Service
On Car And Off Car Wheel Balancing
BRAKE SERVICE DRUM TURNING
MOTOR SERVICE
Tune Ups Carburetor Service
Valve Refacing & Reseating
BO MERCER BOB PEACE
Operators
C. L. MERCER, Owner

BEST TRUCK DEAL in our history!
Yours today
Parmer County Implement Co.
Friona, Texas
INTERNATIONAL TRUCKS

THE PARMER COUNTY IMPLEMENT CO. -- NEWS --

"The Place Where Most People Trade" Friona, Texas Wednesday, September 9, 1959

Friday, September 11, the women of the Methodist Church will serve their annual Maize Days dinner in Fellowship Hall at the church. You are invited for ham, turkey, dressing, peas, beans, corn, salad, etc., and all the home made pie you can eat with iced tea and coffee.

PCICN

Here's the theme song of the grade children. Maybe we'd better all sing it for all we're worth for the success of Maize Days. It goes to the tune of "School Days."

"Maize Days! Maize Days! Dear old golden Maize days! We plant it and plow it and watch it grow, so we can take part in our Maize Days show. It's not the hue, it's not the size that makes it important to you and me. But the wealth that it brings to us each year is the reason that the season is dear."

PCICN

Let us show you how you can save more of your corn with McCormick pickers or corn units that convert your harvester-thresher to a picker-sheller. Whatever your needs in harvesting machines, see McCormick first and stay ahead in time and money.

PCICN

Some folks have been accusing Mrs. O. J. Beene of being rough on the children in her first grade--to be specific, of kicking some of them. Mrs. Beene says it isn't so, that her sore toe was caused by a spider bite.

PCICN

Twenty three acres of cotton stripped clean in a single day. How's that for big capacity stripping? You can do it with a new McCormick cotton stripper from the Parmer County Implement Company.

PCICN

Overheard at club: "There is positively no substitute for brains but silence will do."

PCICN

We're glad to have new neighbors in our block and sorry to lose the Wesley Fosters. The Jay Claborns have bought and moved into the Foster home. The Fosters moved to Mr. Truitt's house formerly occupied by the Leonard Coffeys. Leonard and Thelma moved into the house the Raymond Whatleys vacated when they moved to Clovis recently.

PCICN

Larry and Garry, twin sons of the Ben Moormans, have always had fun with teachers and friends about who's who, but this time the joke was on them. Larry, or was it Garry, came home all aggravated and told his mother, "Just look at this arithmetic paper. I made an A for Garry and he just made a B for me."

Larry is the twin who was seriously injured when he lost control of his scooter the day before school started. His condition is much improved, now, and he has hopes of being in school soon.

PCICN

Harvest more grain and forage crops from every acre with McCormick harvesters, threshers and field harvesters. You'll finish your harvesting chores much quicker and reduce your costs. Come in soon to see our line of harvesting equipment.

PCICN

As you probably know if you read our column, (and you should--after all we have to make a living, too) this month marks the 14th anniversary of the publication "Parmer County Implement Company News." We mailed out 500 of that first copy to our friends and customers. Soon we were mailing 2700 copies every Wednesday.

Then about three years ago we began publishing our column in the Farm and Home Section of the Parmer County Newspapers. We are always grateful for our readers and especially appreciate your business throughout all these good and lean years. If we can be of help to you or your community, just let us know.

PCICN

"To build the right truck for the right job" has long been the philosophy behind the world's most complete truck line. That's why International trucks offer you the model trucks offer you the model with the ability to do your job best. See these trucks now at the Parmer County Implement Company.

PCICN

Want to hear about the BEAUTIFUL NEW 1960 OLDSMOBILE? Then drop in this week and talk to Douglas Connelly. He made a trip to San Francisco last week to attend the dealer showing of the new Oldsmobile and he wants you to know they are the world's best buy in automobiles.

PCICN

Eat your Maize Day dinner at the Methodist Church Friday. Eat all you can hold. The food is always good and the Methodist Church needs the money.

PCICN

WATER MEASURMENTS CON'T.

Well	1958	1959	Decline or Rise (+), in feet
20	133.41	135.98	2.57
111a	195.03	198.58	3.55
323	114.37	117.35	2.98
366	187.83	184.73	+3.10
367	235.74	239.25	3.51
369	160.08	159.88	+0.20
370	278.00	281.80	3.80
371	198.33	202.28	3.95
372	234.41	235.58	1.17
373	154.51	157.20	2.69
374	117.60	119.50	1.90
375	103.99	105.35	1.36
376	164.25	166.85	2.60
377	154.25	157.11	2.86
378	--	224.45	--
380	194.24	196.75	2.51
381	173.28	175.50	2.22
382	197.84	198.70	0.86
383	219.38	218.90	+0.48
384	204.39	196.82	+7.57
385	232.99	232.88	+0.11
386	283.59	288.95	5.36
387	251.16	--	--
388	212.12	212.90	0.78
389	228.18	233.00	4.82
390	168.00	172.70	4.70
391	221.67	226.12	4.45
392	292.83	--	--
393	183.49	--	--
394	164.94	169.40	4.46
397	183.98	--	--
398	183.91	186.84	2.93
399	147.03	149.06	2.03
400	224.31	228.55	4.24
401	183.84	186.44	2.60
402	215.63	--	--
405	199.31	202.42	3.11
406	175.10	--	--
407	187.18	189.75	2.57
408	--	265.87	--
409	229.11	231.87	2.76
410	150.52	156.95	6.43

HERE'S THE BIG DEAL . . .
. . . AND THE BIG COMBINE!

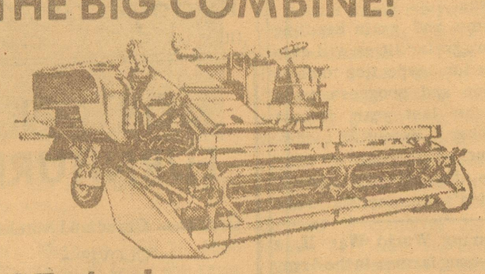

SAVE
on Massey-Harris 92 SP Combine. The finest in the field. Width of cut—12-, 14-, or 16-ft. 60-bushel tank. Models available for rice and corn. Also hillside model.

Let's Talk About a Deal Today!

You Can Choose From Our Stock Of Good Used Combines.
Come In And Look Them Over.

BOVINA IMPLEMENT CO.
AD 8-2541 Highway 60

NOTICE TO BIDDERS

On or before September 28, 1959, the Parmer County Commissioners Court will receive bids on one Motor Grader with not less than 115 horsepower diesel engine and tandem drive. The grader to be equipped with 13:00 x 25 tandems and 9:00 x 25 front tires, 14-foot moldboard with two foot extensions, steering booster, cab, cab heater, and rain traps, and equipped with lights.

The County will offer in trade one Warco (Ser. No. 4D G-106633) Grader, located in Precinct No. 1 of Parmer County.

The Court reserves the right to accept or reject any or all bids.

LOYDE A. BREWER
County Judge
Parmer County, Texas

JUST RECEIVED . . . .

A Whole Carload Of

MODEL Z-O Minneapolis - Moline
COTTON HARVESTERS

Cotton - Picking Time Is Almost Here . . . Get Your Model Z-O Today

MAURER MACHINERY CO.
Phone 3261 Friona

Courthouse

INSTRUMENTS FILED
WEEK ENDING
SEPTEMBER 5, 1959
County Clerk's Office,
Parmer County

W.D., T. E. Wood, Veterans Land Board, N/2 Sec. 11, T3S, R3E

W.D., Thomas Rhodes, Jr. to T. E. Rhodes, Part Lot 3, Bovina

D.T., Prewett Grain Co., First National Bank, Hereford, Part English & Black Sur.

D.T., Joseph P. Ready, Hi-Plains Savings & Loan Assoc., Lots 7 & 8, Blk. 15, Friona

W.D., Pearl Kinsley, Kenneth Williams, Lot 2, Blk. 36, Friona

D.T., Kenneth Williams, Pearl Kinsley, Lot 2, Blk. 36, Friona

W.D., Parmer County Community Hospital, Robert N. Ginsburg, Lot 5 & N/2 of Lot 6, Blk. 6, Lakeside, Friona

MML, J. C. Claborn, William H. Nunn, S 22' Lot 5, Lots 6, 7, 8, 9, Blk. 36, Friona

W.D., J. G. Stormes, Gene Lovelace, Part League 549, Farwell

W.D., Carl McCaslin Lumber, Inc., Wesley A. Foster, Lot 2, Blk. 4, Lakeside, Friona

MML, Wesley A. Foster, William H. Nunn, Lot 2, Blk. 4, Lakeside, Friona

D.T., Dick Williams, Northwestern Mutual Life, S/2 Sec. 28 & NE/4 Sec., 33, D&K

W.D., Commonwealth Foundation, Dick Williams, S/2 Sec. 28 & NE/4 Sec., 33, D&K

CHOCOLATE CREAM PIE
1 1/3 cups sugar
2/3 teaspoon salt
2 2/3 tablespoons cornstarch
1 1/3 tablespoons flour
2 2/3 cups milk
3 egg yolks
2/3 tablespoons butter
1 1/3 teaspoons vanilla
2 squares semi-sweet chocolate

Mix sugar, salt, cornstarch, flour and chocolate in pan. Stir in the milk. Boil for about 3 minutes and then add the egg yolks. (Mix a little of the hot mixture in your beaten egg yolks before adding to the other ingredients.) Cook until the mixture begins to thicken.

Remove from heat. Add butter and vanilla. Cool. Pour into cooled, baked pie shell. Top with meringue. Brown in oven.

Alfalfa Is A Many Purpose Crop

Alfalfa is a crop of many uses, says E. M. Trew, extension pasture specialist. It is important for hay, seed, pasture, soil improvement and as a honey crop.

Trew says the supply of high quality alfalfa hay never seems to be adequate. It is an excellent pasture for hogs, but is used mostly in mixtures with grasses for cattle and sheep. It is one of the best soil improving crops and is used extensively for this purpose.

Alfalfa does best on fertile, well drained, neutral to alkaline soils of medium texture. With applications of lime and plenty of fertilizer it is being grown on some acid, sandy soils of East Texas.

The most widely adapted for Texas are the "common" varieties -- Texas, Southwestern and Barstow. They are the best forage producing varieties north of a line running east and west through College Station and San Antonio.

Lahontan and Zia are two new varieties resistant to the spotted alfalfa aphid and are adapted for use in the same area as the "common" varieties, he notes.

Ranger and Buffalo are grown in the Rolling and High Plains for seed production, but have no advantage there over the "common" varieties from the standpoint of forage production. The prostrate varieties of alfalfa have not been successful in Texas, he says.

Fall is the best time to seed alfalfa and the seedbed should be firm, clean and moist. Seed may be planted in dead stubble in areas where wind or blowing sand is likely to damage young plants. Use plenty of phosphorous and potash and be sure you have enough calcium. A soil test will determine these needs, Trew adds.

When seeding alfalfa you should drill 15 to 20 pounds of good seed per acre. The seed should be certified and should be innoculated immediately before planting.

Visual Care Contact Lenses
DR. B. R. PUTMAN
OPTOMETRIST
Office Hours: 9-5 Sat. 9-1
111 East 3rd St.
Muleshoe, Texas

SAVE NOW FOR THOSE GOLDEN YEARS
Regular savings plus our liberal earnings spell comfortable retirement.

Current Dividend 4%
INSURED
FIRST FEDERAL
Savings and Loan Association
OF CLOVIS
4th and Pile Street Phone PO 3-4461

Still Not Too Late To Erect A
Timberib BUILDING
On Your Farm For This Year's Crop — But, Hurry, — Time's Running Out For Getting A Loan In Time For This Year.
Timberib BUILDINGS Are:
*Low In Cost *Permanent *Post-Free
OKLAHOMA LANE FARM SUPPLY
Fertilizers and General Farm Supplies
BA 5-4366

ANNOUNCING
★ Glyn Carroll ★
As
GENERAL
SALES MANAGER
Of
GREEN
MACHINERY CO.

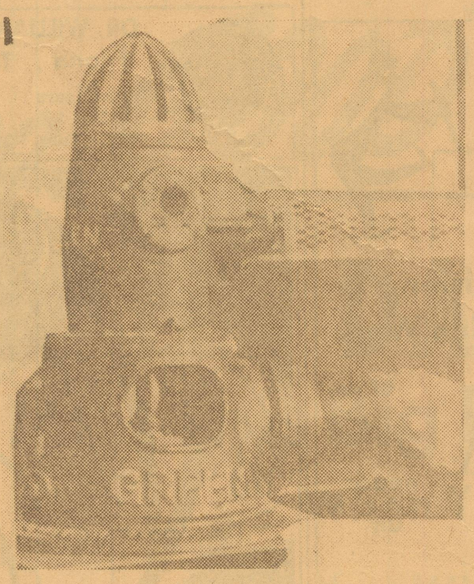

★ A native of Lockney, Glyn Carroll has been associated with Green Machinery since 1953.
★ Prior to taking over as Sales Manager he traveled as a salesman in the Northwest Territory.
★ As General Sales Manager, Mr. Carroll extends an invitation to all his friends and customers to stop in to see him at the office where he will be at all times.

GREEN
MACHINERY CO.
1201 East 5th Lockney Highway Phone CA 4-6367

CLABORN FUNERAL HOME & FLORISTS Ph. 2311 Ph. 3541 FRIONA

THE PARMER FARMER

by W. H. Graham Jr.

Moisture isn't exactly the topic of the day, but in a contemplative mood recently we fell to thinking about the relative values of the terms "rain" and "showers".

When does a shower leave off and a rain begin?

In the reference material around our desk we don't find anything that would shed any light on this question, although we are sure there must be an authority for it someplace or another.

Doubtless the meteorologists have agreed among themselves when a shower becomes a rain, but we don't know what the dividing line is.

So far as we can tell, the popular notion has grown up among farmers of the Plains that a shower is what happens when the moisture comes quickly and usually amounts to less than an inch.

A rain is what we call it when we receive amounts that run over an inch, or when the precipitation is extended over a considerable length of time. The one-inch-barrier, so to speak, is understandable, but this factor doesn't seem to hold much logic. Just the same, it is definitely to be reckoned with.

On several occasions, we can recall spells of damp, drizzly weather that hung on for many hours, perhaps even several days. Often, these soggy sessions don't produce much moisture, and yet we've heard almost invariably the word "rain" connected with the .40 or so that may come during these times.

A dashing .75 that falls in the late afternoon during the summer, though, is still a shower. So, there doesn't seem to be much doubt about the part that duration of the fall plays, although it's hard to understand why. The effect seems to be altogether psychological.

* * * *

Southern Agriculturalist reminds us that cattle prices have been at 100 percent of parity. They call this "a good example of what happens when supplies are in line with demand."

Cattlemen made good money the last couple of years without benefit of price supports, production controls, marketing quotas, direct payments, or export subsidies.

* * * *

The statisticians at the water district office in Lubbock have come up with a figure as an answer to a question we've often wondered about. They tell us that municipal and industrial use of water on the High Plains is "less than two percent of the total annual amount pumped in the area for all purposes."

Presumably, if we subtract domestic and industrial use from total consumption, that would mean that agriculture is accounting for the other 98 percent of the water pumped.

We have had no idea what the ratio of agriculture to all other uses of water on the High Plains would be, but it doesn't take much of a mathematician to figure out that the crops of the area get a whale of a lot more water than do our bathtubs, electric washers, thirsty boys, and front yards.

Towns the size of those in Parmer County use about a million gallons of water a day. Figured on that basis, one 8-inch well could easily supply the requirements. For an extra margin of safety, let us suppose that six 8-inch wells will supply the water for Bovina, Friona, and Texico-Farwell. Compare this with the 2500 that are in use on our area farms.

(In case you're wondering, our towns DO have more than one or two wells each, but they are traditionally smaller yielders than the typical irrigation well. For one thing, they have to push water another 100 feet high to put it in a storage tank.)

Nobody has liked the idea of Lubbock's big pipeline to the sandhills in Bailey County. But even that monstrous project is dwarfed by a few sections of irrigated Bailey County farmland.

* * * *

Still on the subject of water, we have received a note from Paul Rettman of the U. S. Geological Survey office in Plainview that the survey on ground water storage won't be ready for release for another year.

We haven't had an inventory of water supplies since 1953 and we have been after the USGS to give us some dope on where we stand in this vital category.

H. D. AGENT'S CORNER

Jimmie Lou Wainscott

Need extra storage space in your kitchen? If so, you will like the ideas presented in a bulletin by Charlotte Tompkins, extension home management specialist of Texas A&M College.

The bulletin entitled, "Kitchen Storage Devices You Can Make," illustrates ideas in clean-cut sketches so even an inexperienced home carpenter can follow through. Only simple tools are need, and many of the cupboard accessories can be made from wooden boxes, scrap pieces of lumber, or inexpensive softwood.

Ideas for narrow shelves that fit between the counter top and upper cupboards are illustrated. Removable step-shelves, and hanging shelves are also shown. Different types of cutlery racks, files for pans, sliding trays, towel racks, and drawer dividers also are pictured.

Get a copy of this bulletin from your county home demonstration agent's office and make plans for improving your kitchen storage.

* * * *

If you can't afford a new fall hat, give the old one a new look with careful brushing and cleaning, suggest extension clothing specialists.

Start by careful brushing. This may show up spots and stains that need special treatment.

Try using the sandpaper method first. With a piece of No. 0 sandpaper, begin at center top of crown and gently sand in the same direction around the crown, side crown and the brim.

If this fails, use naphtha or other cleaning fluid. Dip a small brush, as nail brush, in the cleaning fluid, shake out excess liquid and brush hat until the soiled spots disappear. Remember to work outdoors when using cleaning fluids.

White or light colored felt hats may need special treatment. Saturate corn meal with naphtha or other cleaning fluid. Rub the mixture into the felt with a clean stiff brush. When fluid has evaporated, brush out the corn meal and air the hat before storing.

You will find food prices little changed from week-ago levels as most markets hold about steady. Savings will be on featured items. Take time to study ads and look for specials in your local stores.

* * * *

Pork supplies contiune heavy in most parts of the state. Look for values in rib roasts, loin and roasts, and Boston Butt. Bargains are still available in processed lines, too--notably ham and bacon. Poultry contiunes a top market value. Fryer chickens and small size turkeys are attractively priced.

* * * *

Peach supplies are good in many markets. Nectarines, both white and red grapes and Bartlett pears are plentiful.

* * * *

Economically priced vegetables are carrots, cabbage, sweet corn, and southern varieties of peas. Locally grown sweet potatoes, Gold Rush variety are now on some of our markets.

* * * *

Don't forget the dairy counter--Milk and milk products lend themselves beautifully to so many types of food preparation, including the cold as well as the hot forms.

* * * *

Interested in a friendly food? Try eggs! Nutritionists all over the country agree that eggs are a complete food, but Marshall Miller, extension poultry marketing specialist, believes they are something more. He calls them the friendly food.

Eggs are friendly to your pocketbook because they are so inexpensive. They are friendly to your taste because they add that extra something that makes pies, cakes and other dishes really good. Eggs provide so many essential vitamins and minerals besides the protein they are so famous for that it's unbelievable--Vitamin A, Thiamine, Riboflavin, Vitamin D, iron, copper, phosphorus, calcium and lots of others. The old hen even adds a dash of Vitamin B-12 for good measure.

Miller thinks eggs can be one of your best food friends if only you will get to know them better. Actually, this is a good time to give them a try because egg prices are more competitive now than they have been since the early '30's.

If you want more information on eggs and how to use them, contact your local county agent or home demonstration agent. They have extension publications that you will want to get.

* * * *

I have a new supply of the "Home Canning of Fruits and Vegetables." If you are canning this year be sure and check with me. The time has been changed so that many of the products are easier to can. For instance for snap beans, the procedure is as follows: preparation-wash-; trim ends, snap or cut into 1 or 2 inch pieces, pack tightly to 1/2 inch of top of jar. Cover with boiling water, leave 1/2 inch space at top of jar, close and process at 10 lb. pressure; pint jars 20 min. or 40 min. in pressure sauce pan. Quart jars, 25 min. at 10 lb. pressure.

Its easier and you have a much better product. Remember to ask for the bulletin on Home Canning of Fruits and Vegetables, No. B-194.

* * * *

Technique is important in pressing. In general, the specialist says, work on the wrong side of the fabric. Occasionally this is impossible and you may have to press such things as pocket welts on the right side. For this, use a press cloth. Always smooth material carefully under the iron and press on the straight grain of the fabric whenever possible.

In sewing cotton or linen, press when well dampened or use a steam iron with high heat. Press woolens with a damp cloth between iron and dry woolen, or use a steam iron. Use high heat for wool, but don't press too dry. To shrink out ease, pat with hand to hold steam in the wool fibers.

Press silk or rayon with steam iron or use a pressing cloth, dampening cloth as you work. Use medium heat and press with a light touch. Open seams with point of iron lightly before using press cloth. Be careful not to water-spot the fabric.

Press velveteen, corduroy or velvet with a turkish towel over the ironing board or stand an iron on end, cover it with a damp press cloth and draw the wrong side of fabric back and forth over the steaming cloth. Brush lightly while steaming to remove stubborn marks.

To get a really professional look, "press as you go," says Nena Roberson, extension clothing specialist of Texas A&M College. Begin by pressing the creases out of your fabric before cutting, and carefully press after each step. The time and effort will be well worth while. The most meticulously handled dart or seam can look "homemade" if not properly pressed.

4H Council Officers Elected

The Parmer County 4-H council met Saturday morning at the courthouse to elect officers for the coming year.

Those elected where chairman, Richard Chitwood, co-chairman, Linda Gleason, reporter, Roy Donaldson, pledge leader, Jimmy Terrell, girl council delegate, Judy Billingsley, boy council delegate, Cooper Young.

An exhibit for Friona Maize Days was planned. Mrs. Joe Jesko from Lazbuddie and Mrs. Leon Billingsley of Farwell will work on the exhibit.

Those attending the meeting were Cooper Young, Joe Jones, Richard Chitwood, Danny Miller, Gary Koker, Steve Young, Bruce Billingsley, Roy Donaldson, Jimmy Terrell, Judy Billingsley, Pat Chitwood, Terri Mabry, Janice Billingsley, and Linda Gleason.

Councelors present for the meeting were Miss Jimmie Lou Wainscott, Joe Jones, Mrs. Joe Jesko, Mrs. Leon Billingsley, and Roy M. Miller.

Sesame Growers Plan Field Day

Texas Sesame Growers will hold its second annual field day and barbecue at Muleshoe September 17 for the sesame and grain farmers of the High Plains. Special guest for the program will be Dr. L. M. Pultz, Beltsville, Md., chief of the oilseed and industrial crops research of the USDA.

The field day will begin at 10 a. m. with an inspection of USDA's regional sesame yield tests which are being conducted here in cooperation with the sesame production and marketing organization.

Farmers attending the field day and barbecue will see results of USDA's comparative yield tests with sesame, as well as fertilizer, row and plant spacing and other tests with more than 200 individual strains of sesame.

Sesame and grain handling and storage facilities will also be open for inspection to show expansion and progress made within the last year, Robert L. Parker, executive vice-president, announces.

More than 85 per cent of the nation's commercial sesame is produced in the irrigated areas of the Panhandle, and a large portion of the crop is processed through the facilities at Muleshoe. The organization's grain elevator and grain storage warehouses provide an additional service to the farmers of the area.

A barbecue luncheon will be served to field day guests at noon at the plant.

During World War II, a bright young farmer in the Army overseas received a letter from his wife wanting to know how she was going to plant the potatoes in the east 40 without help.

The soldier wrote back, "Whatever you do, dear, don't dig up the east 40. That's where the guns are buried."

As is customary in wartime, his letter was read by the censor. Not long after he received a reply from his upset young wife saying, "A company of soldiers overran the east 40 and dug it all up. What shall I do now?"

"Plant the potatoes!" came his reply.

The question "Who ought to be boss?" is like asking "Who ought to be the tenor in the quartet?" Obviously, the man who can sing tenor. --Henry Ford.

HOUSE TRAILERS — *GREAT LAKES *MIDWAY *AMERICAN HOMES
VALLEY MOBILE HOMES
1121 W. 7th CLOVIS

Martin Bros Funiture
1806 West 7th
Clovis
"MAPLE HEADQUARTERS"

Sewing Machines
Necchi - Elna
SUDDENLY
There's A New Way To Sew
Rudolph Electric
110 MAIN CLOVIS

HORTON FURNITURE
Corner of Grand and Mitchell
--CLOVIS--
Used Furniture And Appliances

WHOLESALE
Furniture And Appliances
KD'S Discount House
113 E. 6th CLOVIS

REISER FLORIST
"for your EVERY flower need"
1112 MAIN
PO 3-4242

Furniture
BEST QUALITY Household Furnishings
"Name It--We Have It"
Dealers for--
NORGE APPLIANCES
RCA WHIRLPOOL
ADMIRAL TV, HI-FI
HORTON & SON FURNITURE
504 MITCHELL CLOVIS

McGee Furniture Company
"Look To Us For The Newest In Home Furnishings"

HEREFORD, TEXAS
Phone EM 4-2586 511 N. Main
Traditional & Colonial Furnitur
French Provincial — Modern
"Trade Us Your Old Furniture-"
• FREE PARKING • FREE DELIVERY • EASY TERMS
Featuring
Ethan Allen & Colony Arts Maple
KROEHLER Living-Dining-Bedroom
Howard Parlor Sofas
Alexander Smith Carpeting
Simmons Bedding
Lane Cedar Chests
Hoover Vacuum Cleaners
Pullman Sofas
Motorola TV
Norge Appliances
Sunray Custom Draperies

ADAMS DRILLING CO.
WATER WELL DRILLING
PEERLESS PUMPS Sales & Service
DIAL 3641 NIGHTS 2951
PUMP & GEAR HEAD REPAIRS ALL MAKES
Friona Texas

Let 'er blow!
You're safe from windstorm damage with a
LOK-RIB STEEL BUILDING

Greater Strength — There's a big difference between light metal sheathing and LOK-RIB's heavy-duty 18 or 20-gauge steel panels bolted together. Let the wind howl — let the snow pile deep — let lightning strike — you can still enjoy peace of mind with your LOK-RIB.

Exclusive V-Rib Construction — This exclusive LOK-RIB feature provides the extra strength that lets you stop worrying while the weather plays havoc with ordinary buildings.

Quick Erection—Low Cost — The LOK-RIB Building goes up fast and easy — eliminates high framing costs because the LOK-RIB panels are both framing and sheathing. In 24, 32, 40 and 48 foot widths.

See us for all the facts on LOK-RIB Steel Buildings.

Sneed Supply Co., Inc.
PHONE 4170 MULESHOE

See Stan for

Precision Machine Work or your needs on

GEAR HEAD REPAIR
DRILLING
B-J PUMPS
Parmer County Pump Company
—FRIONA —

DR. WILLIAM BEENE Optometrist
Friona, Texas
Office Hours 9 to 5 Mon. - Tues. - Wed.
9th and Main Box 608 Phone 4051

YOUR REDDY KILOWATT DEALERS IN PARMER COUNTY ARE
FERRELL FURNITURE FRIONA
WHITE AUTO STORE FRIONA
FARWELL ELECTRIC FARWELL
REEVE CHEVROLET FRIONA

. . . does your water heater GROWL AT YOU?

Old water heaters often get so ornery they do growl at you — and, in the middle of the night, that can shake you up a little. If you have a rumbler at your house, replace it now with a rapid recovery electric water heater — the hottest thing inside and cool as can be outside. Safe, too, with insulation all around and the elements inside. Put it anywhere at all — it has no vents because it has no fumes. No growls nor rumbles, either.

LIVE BETTER ELECTRICALLY
SEE YOUR REDDY KILOWATT ELECTRIC APPLIANCE DEALER
SOUTHWESTERN PUBLIC SERVICE COMPANY
ASK ABOUT OUR BIG BARGAIN WATER HEATING RATE