

Published among the Silver-Lined Clouds, 4,692 feet above sea level, where the sun shines 365 days in the year. The healthful, pure air makes life worth living.

THE NEW ERA

Marfa is the gateway to the proposed State Park, which contains the most beautiful scenery in the whole Southwest. Spend your vacation among your own scenery.

VOLUME XLII In Presidio County Forty-Two Years. MARFA, TEXAS, SATURDAY, NOVEMBER 12, 1927. Sworn Circulation Over Five Hundred. NUMBER 22.

Cattle Shipments Active From Highlands

Season Opened Bright, Promises To Be One Of The Busiest In Years, Trains Leave Daily.

Movements of cattle to the Corn Belt and other sections are being made daily from Marfa, and according to cattlemen of this territory, the shipping season opened bright and promises to be one of the busiest experienced in year. Shipments and sales recently reported for the month of November, follow: On November 8th, a train load of yearlings and calves were shipped by F. C. Melard to points in Iowa and Illinois consisting of 6 carloads yearlings and four of calves from the Gillett ranch; two loads yearlings from the W. P. Fischer ranch, two from Mrs. W. A. Mimmis; two from Jimmie Walker and J. B. Pruett, Jr., and five loads steer yearlings from the W. W. Bogel ranch. This shipment will bring about \$45,000. Raetzsch and Booth shipped this week to Fort Worth markets, one car heifers, weighing 525 lbs., at 9 cts., per cwt. On the 3rd of Nov. W. B. Mitchell and Sons shipped 9 cars of George Jones' heifer calves to the Laguna Stock Company, Laguna, New Mexico; on the 6th, fifteen cars George Jones' steer calves to the Robbins ranch, Belvidere, Kansas; on the 9th, twenty two cars to the American Royal Stock Show; on the 10th, fifty cars of cattle to various corn belt destinations and 25 cars to Kansas, Ill., for public auction, and during the month of December, they will ship two train loads to Kansas City for public auction. On Nov. 9th, the Crosson Estate, shipped seven-hundred calves to Letts & Turkington, Letts, Iowa, and 3 cars of cows to Wichita, Kansas; one car of fat cows to Ft. Worth; one car fat cows to El Paso; one car of fat bulls to Amarillo; on the same date Smith Brothers

Orient Lines In Mexico Developing Rapidly

Through Route Seen Soon, New Mines Opening Up And Ore Shipments Have Started.

The progress of the Kansas City, Mexico and Orient in Mexico, is outlined in an interview in Excelsior, Mexico city's leading newspaper, with W. S. Rider, co-receiver with W. T. Kemper of Kansas City of the properties in that country. The article as printed in the English edition of the paper is as follows:

"The construction of the Chihuahua division of the Kansas City, Mexico and Orient railroad eastward from the city of Chihuahua to Ojinaga on the Rio Grande is progressing steadily, according to S. Rider, co-receiver of the Orient lines in Mexico, who has returned from the Unihuahua City and the track is laid for 193 Kilometers. Mr. Rider and a party went by special train to Kilometer 191, although the regular train service is not yet carried that far.

"The border at Ojinaga, at Kilometer 263, the mouth of the Conchos river, opposite Presidio, Texas, will be reached early in the coming year at present rate of progress. Considerable bridge and culvert work remains to be done, but on the whole the construction is not difficult. Seventy pound rails are being laid and all the work is of standard construction.

"Several new mines of silver lead, zinc and copper have been opened in the vicinity of the line and ore shipments are being made to the smelter of the A-

(Continued on Last Page.)
shipped one car of yearling show calves to Kansas City; the Love Cattle Company on this date shipped one car of steer yearlings and one car of calves to Letts and Turkington, Letts, Iowa.

To Our Unknown Dead

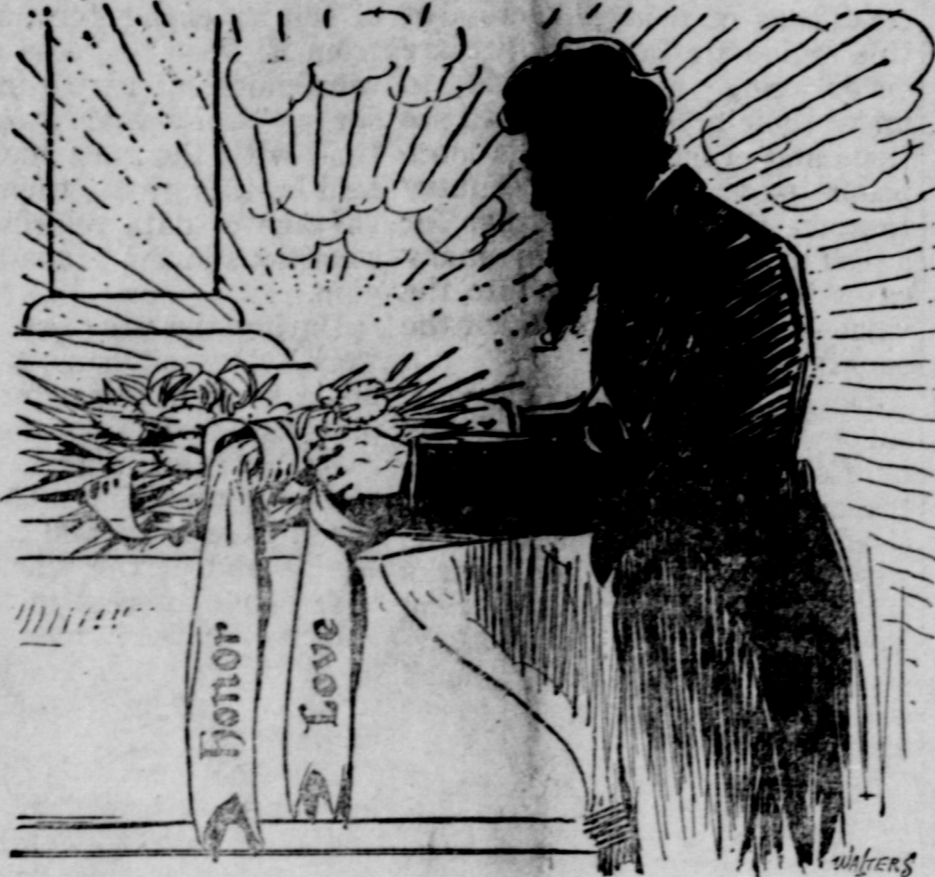

"ARMISTICE DAY"

"Throughout the civilized world, where peace has prevailed for nearly a decade, unnumbered millions of men and women turn memories back on a designated day each year to the remembered dead of the World War and to that silence of peace which fell like balm to weary peoples everywhere at 11 o'clock on the morning of Nov. 11, 1918.

"Since the dawn of man, in multiplied numbers war has trod the world in iron armor and peace has been routed before its first flaming fury. Yet, with the fury spent, inevitably peace has won the ultimate encounter.

"It was such a peace that came to a battered world nine years ago, literally an eleventh-hour peace, which fell on the eleventh day of the eleventh month of the fourth year of the World War.

Two Minutes of Silence.
"Nations have each their special glory days, dedicated to patriotic memories and reflections of heroic

epoques in their history. These they observe in national unity. But since that gray November day in Europe, when silence fell over the embattled fronts of a world at war, Armistice Day as it is known, has become a world day to commemorate not only peace, but to inspire each year a glorious rebirth of a higher universal understanding of the heinous folly of war.

"Common to All Nations."

"Armistice Day is not a national holiday, nor in many commonwealths of the Union is it a State holiday. Yet, by its poignant grip on the hearts of the people whose happiness it restored, it is a universal day of memories.

"To have one day held in common by all the nations of the earth, to put into that day the common aspirations of all mankind for a growing good will and peace among all peoples and to dedicate that day to that vaster patriotism which includes the whole human family in its aversion for war, that day is worthy of universal recognition.

"Arms and labor, work and war-

(Continued on last page)

International Bridge At Presidio Completed

Celebrated With Banquet At Presidio, Gov. Oroasco And General Caraveo Attend.

The completion of the International Bridge between Presidio and Ojinaga, was celebrated in Presidio Sunday and Monday of this week, at which time, Don Fernando Oroasco, Governor of the State of Chihuahua, and Don Marcelo Careveo, General of the Division, were honor guests. A banquet was given the distinguished guests in Presidio, on the evening of Nov., 6 by the Presidio Chamber of Commerce and the International Bridge Company of that place, at the Dillon-Healy Pavilion, where covers were laid for 150 guests, among whom was a delegation from the Marfa Chamber of Commerce, headed by John Humphris, and officers from Camp Marfa, including Lt. Col. O. C. Aleshire, Major Chas. A. McDonald and Captain E. F. Sharp. Music was furnished by a Mexican band of 64 pieces, which brought down the house with their rendition of "Dixie". The band program was concluded with "La Golendrina" and the "Star Spangled Banner." E. W. King, pioneer citizen of Presidio and outstanding business man, served as toastmaster and addressed the meeting on the value of the International Bridge, spanning the Rio Grande between Presidio and Ojinaga and the great benefit to the United States and the Mexican Republic in the near completion of the Orient to the Border. His speech was responded to by Gov. Oroasco, Judges Estes, Don Juan Trevino, Supt. of the Chihuahua Division of the Orient. The Banquet was followed with a dance at Ojinaga attended by several hundred Americans and Mexicans.

Orient Officials Here Tuesday Evening

Meet With C. of C. Directors Talk About Construction Of Orient Through Marfa.

W. T. Kemper, president of the Kansas City, Mexico and Orient Railway, E. H. Shaulfer, Gen. Manager, A. J. Cleary, Gen. Supt. C. A. Maxwell, Asst. Supt., R. L. Davis, Train Master, J. F. Trevino, Manager of the Chihuahua Division and W. J. Tilton, General Livestock Agent, were in Marfa Tuesday night where they met with the Board of Directors of the Chamber of Commerce of this place. With the exception of Tilton, who is attending to large cattle shipments from the Marfa Territory, all left for Presidio Wednesday morning, from which place, the officials will visit Chihuahua City inspecting the Orient road which is completed from that place to within forty miles of Ojinaga. At the Tuesday evening meeting, it was officially announced that all grading work of the Orient will be completed to Ojinaga by March or April, at which time, a great celebration will be held at Presidio.

In his talk before the Chamber of Commerce representatives, Mr. Kemper made the statement that if the Orient road is built through Marfa, it will mean the construction of 10 miles additional track at a cost of a quarter million dollars more for building. He said Marfa citizens must decide for themselves, from an investment standpoint, the value of the Orient through Marfa, and after estimating this, should then, through a committee appointed for that purpose, submit it to his board of directors at some opportune time. He said that while the Orient has accomplished great things in the past two years, it still has three law suits pending. He pointed out

(Continued on Last Page.)

Follow The Crowds To Our Store

OUR SHELVES ARE "CHOCK" FULL,
THE COUNTERS ARE LOADED
AND THE FLOORS PILED HIGH
WITH OUR NEW FALL GOODS.

There's lots of these Goods you need - Come in while the "Picking" is best.

We have eight all wool Blankets at very attractive Prices,
SPECIAL FOR THIS WEEK A 54 INCH QUILTED PADDING
for \$1.35 per yard, protect your mattresses. This padding is soft, durable and comfortable. Equally as good for table pads - Just 20 yards.

NO MATTER HOW YOU FIGURE

You'll buy your Groceries here when you know how much you can save.

IT'S EASY TO TRADE HERE ONE PRICE TO ALL

COME IN AND TALK TO US ABOUT YOUR SPECIAL ORDERS
FOR YOUR THANKSGIVING DINNER.

Dry Goods Dept.
Phone 36

MURPHY-WALKER COMPANY

Grocery Dept.
Phone 30

THE NEW ERA

M. M. KILPATRICK Publisher.
 Mrs. WINNIE B. KILPATRICK Manager-Editor.
 MARFA, (PRESIDIO COUNTY) TEXAS
 The Newspaper That Covers The Big Bend, And Then Some. 500 Cir.

Oldest Newspaper Published in Big Bend Country. Now in 41st year.
 Devoted to the upbuilding of Marfa, and Presidio County and all of Marfa's Territory, and the dissemination of local and State News.
 Should any statement reflecting on the character of any person or persons appear in these columns, please report it, in order that correction may be made.

Advertising Rates upon request. Four Issues constitute a Month. All Advertising Charged for Until Ordered out. Obituaries, Cards of Thanks, etc., at Regular Rates.

SUBSCRIPTION PRICE, Year \$2.00
 Entered as second-class matter at the Postoffice in Marfa, Texas, under the Act of Congress of March 3, 1879.

THEY'RE FINDING OUT

At a recent meeting of the Medical Association, Dr. Francis M. Pattenger, of Murovia, California, a specialist in treatment of tuberculosis told the doctors:

"Most patients eat 50 percent too much food, he said, because they have an idea that fat helps them throw off the disease. Instead, overstuffing produces fat, flabby fat that places too much work on the eliminative organs, he explained.

"Tuberculosis patients can get well in any climate, he said, but in the southwest they can be treated more easily because of the equitable climate.

"Highly rosy cheeks are one indication of tuberculosis, Dr. Pattenger said. The color is caused by irritated nerves leading from the seat of infection.

"Flushed ears and dilation of pupils of the eyes are some of the 'sympathetic' indications of tuberculosis carried from the seat of infection by nerves."

This same caution can be carried to practically all diseases, but if people generally learn this and practice it the doctors will lose much of their practice and incidentally their income will be reduced. Better be careful doctor.

The Show windows of Marfa are now beginning to put on airs in expectation of the holiday season. The windows of the Lockley's have been especially attractive this week. A Jewelry exhibit has been very artistically arranged and displayed to the best advantage. Also the show windows of the Central Power and Light Company with fixtures displayed in a setting of Autumn leaves and colors.

ANOTHER RESORT

The matter of maintaining resorts for pleasure and health in this part of Texas is becoming one of the substantial businesses of the country, and is destined to grow to great proportions in the next few years.

The latest we have heard of being opened is the Ruidosa Springs on the Rio Grande south west of Marfa. Mr. J. E. Tedlock an experienced promoter and manager in this line has made arrangements with William Kingston of Fort Davis, owner of the property to develop the property. We understand the plan is to build a large number of cottages, and provide bath houses etc. This will provide a convenient place for people suffering from rheumatism and similar ailments to go and get the benefit of the baths.

Mr. Tedlock states the work will be pushed to completion as rapidly as possible and advertised.

This new enterprise should bring a large number of people into this region when it is completed.

U. S. TEXAS SOIL SURVEY CLOSES WORK

Party Under Prof. Carter Here Past Six Months Finished Up This Week

The field mapping in connection with the Reconnaissance soil survey of the Trans-Pecos Texas Area has been completed after about 6 months work by 6 soil specialists of the U. S. Department of Agriculture and Texas Agricultural Experiment Station co-operating.

About 50 soils and land types were mapped and a considerable amount of data regarding the soils and agricultural industries was secured for use in preparing the report and maps of the region. The results of the work in report from as well as the map

data will be published and issued as a bulletin for free distribution.

This work is part of the general plan of making soil map by counties and areas of the United States by the U. S. Department of Agriculture and co-operating states. The information secured is for use in acquainting people as the soil and agricultural resources of all sections of the country and is used as a basis for studying agricultural and range problems by scientists of the Department of Agriculture and by the Experiment Stations; by Extension service specialists and others.

In the extreme western sections such as the Trans-Pecos region where there is little farming, these maps are made on a small scale of 6 miles to the inch and slight variations of soil types are not outlined as is done in the eastern sections of the country where the agricultural soils are more varied and farming is of more detailed character.

Owing to the importance of the Trans-Pecos region as a splendid stock raising section together with the several important areas where a highly developed and profitable agriculture is practiced by means of irrigation it has been felt for some time by authorities that the people in general all over the country should have more informa-

tion as to the character of this vast and important but little known section of Texas, which has nearly the area of Maine and constitutes more than one-tenth of the total area of the state. The cattle, sheep, and goat raising industries of this region are so successful and are producing such a high standard of products that considerable attention is being given this region. The beautiful scenic and healthful climatic conditions of a large section of this region are factors which are encouraging many people to make their homes in certain sections and every year finds more people moving into the country to make their homes, either for a part of the year or in many cases to stay and enter into the various enterprises to which the country is suited.

During the progress of the soil survey every road was traversed by field men and many of the trails were also mapped. Practically every ranch was shown as well as the various land marks which will enable anyone to read the maps. The soil and land types were shown in color, each color representing a different kind of land.

In addition to the soil men in the party, a range botanist was detailed to make a vegetation survey of the region and he collected plants from all parts of the area. This man was sent from the Texas Ran Experiment Station, at Sonora—A branch of the Texas Agricultural Experiment Station. This survey was undertaken in connection with the soil survey in order to study the relation between the plants and soils of the region in order to better enable the Experiment Station to study the range problems of the ranchers in the country.

It will probably be necessary for some additional work to be done in the field in connection with this survey during some of the early spring and summer of 1928, in order to get more complete data on the soils and vegetation than has been secured this season, as it is desired to study the area under conditions of various seasonal changes.

While a very large amount of

the smooth lands of the area are utilized only for grazing it appears that many of the soils are well suited to the production of a number of crops provided moisture conditions can be improved by the use of irrigation water and there seems to be opportunities for irrigation on many of the soils by the use of wells, storage tanks, and reservoirs in the valleys.

The agricultural County agents of the Extension service located from El Paso to Pecos counties, were much interested in the soil survey work and spent some time with the soils men in the field besides giving them the advantage of data relating to the conditions in the Trans-Pecos region.

During the progress of the work the soil survey parties made their headquarters at Alpine and were furnished office room by the Chamber of Commerce at that place. The Chamber of Commerce and citizens of Alpine and of the whole region took much interest in the work and co-operated in many ways in making it possible for the work to be carried on to the best advantage.

The field men doing the work have been transferred for the winter season to detailed surveys in the eastern part of the state.

ILLINOIS PIPE TO RAISE CAPACITY DEL RIO LINE

Capacity of the Illinois Pipe Line Company's eight-inch line from the Yates pool in Pecos County to its Del Rio tank farm, which is now 13,000 barrels with one pump station, is to be brought to 30,000 barrels daily by placing of pump stations each 40 miles, according to information published in the East.

The report published to the effect that completion of the line to Del Rio would be followed by early work on the rest of the project—from Del Rio to tidewater on the Gulf, is confirmed. Construction from Del Rio to a point a few miles south of San Antonio is to begin immediately.

It has not been decided whether the tidewater terminal will be

at Ingleside, Corpus Christi Bay, Houston, or Port Arthur.

This decision will not have to be made for a while yet, or until work is well underway on the Del Rio-San Antonio section. The Illinois Pipe Line Company is a subsidiary of the Ohio Oil Company, which is also owner of the Mid-Kansas Oil and Gas Company, one of the principal producers in the Pecos pool.—Ft. Stockton Pioneer.

CIVIC LEAGUE MEETS

The Marfa Civic League met in regular session Friday, November 4th at the community House. Mrs. K. C. Miller presiding in the absence of the president, Mrs. Yates. Four names were presented as new members to the League. After the usual routine of business the delegate was chosen to represent the Civic League at the coming Federation Meeting. The next meeting will be held December 9th, and all members are urged to attend.

—Press Reporter.

7% and 8% EARNINGS

Resources \$4,000,000.00
 Ask for
 "PLAIN FACTS of B. & L."
 These facts are covered by three interesting booklets which tell how one may invest \$5.00 monthly or \$10,000.00 lump sum and receive high security and return. They are yours for the asking.

Address
 SAN ANTONIO BLDG. & LOAN ASSOCIATION
 Box 749—San Antonio, Texas.

NOTICE!

My pastures are posted. All permissions given heretofore for hunting or fishing in them are hereby withdrawn.
 Any person found hunting or fishing in my pastures without written permission from me will be prosecuted.

W. W. BOGEL.

SUBSCRIBE For THE NEW ERA!

USE THE TELEPHONE



GET IN CLOSER TOUCH WITH YOUR FRIENDS

You will be able to arrange and close that business deal more quickly in this way.

BELL TELEPHONE Connection.

Pecos and Rio Grande Telephone Co. MARFA, TEXAS

MARFA GARAGE

Automobile Repairing, Welding and Brazing

GASOLINE, & OIL

Tyler and Settle, Prop's

We will repair

your Clocks, Phonographs, Lawn Mowers, Sewing Machines and Electric Irons Cheap.

J. M. Hurley Furniture Co.

SAFETY FIRST

Secured by Insurance Vital Safety features that protect Insurance investors.

Compensation for Fire, Auto, Plate Glass, Loss.

BONDS Fidelity, Judicial, Official,

Call or write for Information.

O. A. KNIGHT, Local Agent.

Now IS THE TIME

TO Refixture your Home WITH our Special Fixture, Any Room.



REMEMBER LIBERAL ALLOWANCE FOR YOUR OLD FIXTURES. Central Power & Light Company

"Courteous Service Always" C. R. Norman, Mgr.

SCENIC DRIVE FOR FEDERATED CLUBS

Invitation From Davis Mountain Clubs To Take Delegates, Marfa, Ft. Davis and Alpine.

An invitation has been extended from the Davis Mountain Clubs, to the ladies attending the meeting at El Paso to take the drive from Marfa to Fort Davis, visiting the historic Bloys Camp meeting grounds and others of interest in the Davis Mountains. A barbecue dinner will be served at Fort Davis, after which the party will drive to Alpine and take their train from here. Mrs. L. C. Brite is chairman of the committee on arrangements and will be assisted by the members from these places. The drive is to be Sunday, as the meeting at El Paso closes tomorrow.

STOCKMAN INJURED

Henry Schutze, of Marfa, fell from a train here last night and was painfully bruised, but fortunately not seriously injured.

Mr. Schutze was shipping a train of cattle for W. B. Mitchell, and was making the transfer from the T. & N. O., here to the Orient, enroute to St. Louis, Missouri. The train stopped at the transfer switch west of town in such a position that the caboose stood on a bridge about 25 feet high. Getting off of the train in the dark, Mr. Schutze failed to see the bridge and got off falling to the ground.

J. M. Pouncy happened to be passing immediately after the accident and was called by the train crew to help move him to the hospital. He was still unconscious when they picked him up and it was at first thought that he was seriously if not fatally injured. Dr. Turney examined him when they arrived at the hospital, and found there were no broken bones. This forenoon he was resting easy, though very sore from the bruises and it is hoped that he will recover in a short time.

ISSUES PROCLAMATION FOR THANKSGIVING

WASHINGTON, D. C., Oct. 27.—(AP)—President Coolidge Wednesday issued a proclamation setting aside November 24th as Thanksgiving Day and calling upon the people to show suitable gratitude for "manifold blessings which have come to them during the past year."

"We have had the blessing of peace and of honorable and friendly relations with our sister nations throughout the world", the proclamation said. "disasters visiting certain of our States have touched the heart of a sympathetic nation, which has responded generously out of its abundance."

In continuing to remember those in affliction we should rejoice in our ability to give them relief."

The president recalls that "not alone have we enjoyed material success" in domestic sense, but that this country has also "advanced in wisdom and in spiritual understanding."

Musical Sensation



Elaine Arnold of Houston, Texas, the sixteen-year-old girl who is the latest sensation in the musical world. Her voice has won for her the Juilliard Musical foundation scholarship, and the patronage of Mme. Marcella Sembrich, the famous prima donna, under whose direction Elaine is studying. She is the youngest pupil to have the distinction of tuition by Mme. Sembrich.

ATTRACTIVE FRECKLES

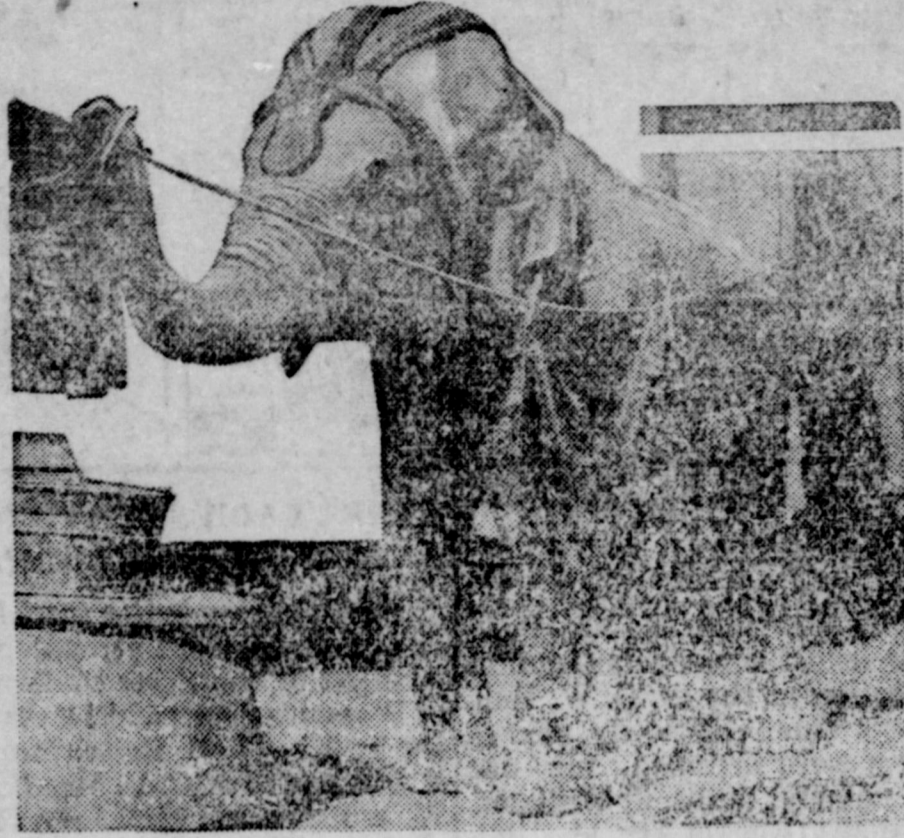

Pictured here are "Freckles" and Billy Mack of the Al G. Barnes Circus, which exhibits Sunday, November 13th in Marfa. Circus horses are usually named by their grooms, and the selection is typical of some circumstance or appearance of the animal. For instance, the many colored small spots on this horse caused it to be called "Freckles". And when the Circus secured another one with the same markings, it was immediately christened "Polka Dot."

Striking Sports Coat for the Winter Season



For the winter sports wear Miss Myrna Loy, movie actress, has selected a sports coat that is striking not because of the style, but because of the material of which it is made. The cloth is rodier cloth, striped in tan and wood shades. The large shawl collar, made of natural lynx is exactly suited to the color and material of the coat. A tan hat with a touch of brown velvet and a tan bag trimmed with snakeskin complete Miss Loy's smart outfit.

C. B. HUDSPETH HERE

Congressman C. B. Hudspeth was in Alpine a few days this week, the guest of his friend John Young. Mr. Hudspeth is just returning from California, where he went to rest and recuperate after his illness last spring. He is much improved in health, and it will be good news to his many friends here that his doctors at Johns Hopkins hospital, say he will recover entirely from his recent breakdown, and be in his former good health.

Mr. Hudspeth was going out to his Altuda ranch where his Herford cattle are kept, and will visit his other ranches in this region, on his way to Washington, where he expects to be by December 1st, to attend the session of Congress.

WOMEN

Who need a tonic should take

CARDUI

Made of Purely Vegetable ingredients—contains no dangerous drugs.

In Use Over 50 Years

The Limitations of Education

By THOMAS ARKLE CLARK
Dean of Men, University of Illinois.

THE summer following my junior year in college I developed physical strength and a very limited balance in the bank by doing manual labor in the farming community in which I had grown up. We were thrashing for Cornelius O'Donnell down in the Dutch flats. Cornelius was a good farmer and a keen judge of human nature. He had known me almost from infancy, and I am afraid thought it a waste of time and money for me to put so many years in at college.

"How long you been in college?" he asked me.

"Three years," I said. "I've got a year more."

He looked at me quizzically. "I suppose there won't be anything you don't know or can't do by the end of that time," he remarked.

Well, a good deal more than I then realized, I have since discovered, education has its limitations. There are a great many things that even a doctor of philosophy doesn't know and an infinite number which he can't do.

When I was a graduate student at Harvard university a good many years ago, I became acquainted with a man of forty-five or so who was doing his level best to acquire a doctor's degree. He was married; he had a family of four or five children; and, never having earned even a comfortable salary as a teacher, he was poor. It meant sacrifice for him and for every member of his family for him to go to college.

He had something of the opinion of Cornelius without having the old man's shrewdness and common sense. He believed that when the degree was conferred and the crimson-lined hood was slipped over his head he would know everything and be able to do anything he set himself to. He was quite mistaken. He would never even be able to do well the one thing for which he was preparing. He had no skill in presenting facts, no magnetism in holding attention, no insight into the way the human mind works or the human heart is stirred. No matter how many degrees he might obtain he would always be cold and dull and ineffective. Education could not recreate him.

The amount that any one man can know or do is relatively small. A friend of mine has put in the most of forty years in the study of earthworms and yet he admits that he knows relatively little about them. He has attached to his name a long string of degrees, honorary and earned, and yet I'm not at all sure that he could operate a simple motor car; and yet the three-year-old son of a friend of mine started the family automobile and piloted it around the block without accident.

One of the most distinguished scholars in linguistics in this country finds the operation of a hot-air furnace quite beyond his powers of comprehension, though his wife who has only been through high school can keep the house warm without difficulty.

Nobody knows so very much, and the educated only a little more than the illiterate.

(© 1927, Western Newspaper Union.)

Subscribe for The New Era



Next year, of all years, you will need the best. A President, United States Senator, Governor and other State officials will be elected.

SUBSCRIBE FOR THE
FORT WORTH STAR-TELEGRAM
and Fort Worth Record

BARGAIN DAYS ARE HERE!

Daily With Sunday <small>Seven Days a Week</small>	Daily Only <small>Six Days a Week</small>
\$7.45	\$5.95
<small>Rates in Texas Oklahoma and New Mexico</small>	

Regular Price \$10.00 You Save \$2.55
Regular Price \$8.00 You Save \$2.05

The greatest news service ever gathered together by a Southern newspaper—24-hour triple wire Associated Press Service, incomparable Market Reports—with editions based on train departures from Fort Worth insuring the LAST news FIRST.

Remember, when you subscribe this Fall to select a newspaper that will give entire satisfaction to you and your family.

ORDER AT THIS OFFICE

FORT WORTH STAR-TELEGRAM
and Fort Worth Record
AMON G. CARTER, President.

HAVE YOU SEEN

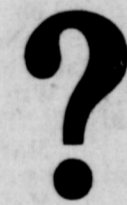

The many new things suitable for Gifts at

THE LOCKLEY'S WATCH OUR WINDOWS,

WHAT OTHERS SAY

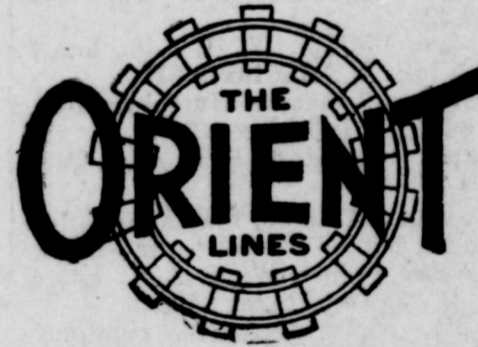

What others have to say about you is vastly more important than what you have to say about yourself. The Orient has been fortunate in that its friends have often spoken kind word concerning the quality of its livestock service. Following is one of many testimonies:

E. H. Shaufler, General Manager the K. C. M. and O. "It might interest you to know that the special service accorded stockmen along your route in Texas, Oklahoma and Kansas, has caused more favorable comment around the Wichita Union Stockyards than anything your road has ever done."

"Yours for a bigger and better Orient Railway."

BRUCE BEHYMER, Editor,
Wichita Daily Stockman.

Ship via the Orient, Stockman's Friend

Fast Shaving

means perfect comfort because it means a super-keen blade. You can have this comfort every day if you use a

Valet Auto-Strop Razor
—Sharpens itself

—\$1 up to \$25

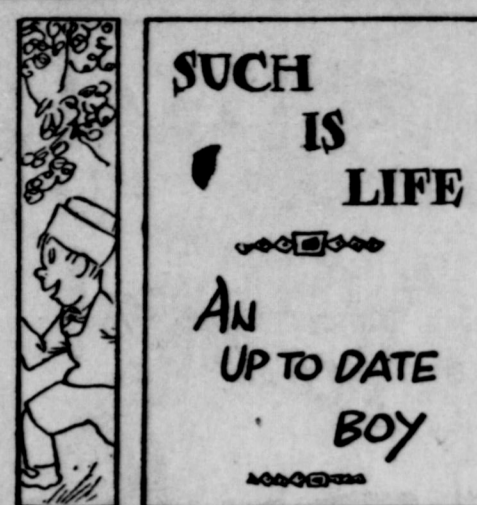

Report Of Lands, Town Lots, Etc., On The Tax Rolls Of The City Of Marfa, Texas, For The Year 1926 Delinquent For Taxes For 1921 to 1926 Inclusive As Returned By Gus Raetzsch, Collector.

List of Abbreviations
 ab—Abstract No.
 cer. or cert.—Certificate No.
 sur—Survey No.
 o g—Original Grantee
 a ad—Acres Assessed
 a del—Acres Delinquent
 Add—Addition
 blk—Block
 div—Division
 Un own—Unknown Owner
 N—North, S—South, E—East, W—West.

Adams Van, P. P. Add., Total taxes \$8.65.
 Alvarado Jose, Marfa Add., lot 4, blk., 90, Total taxes \$19.49.
 Arrieto Antonio, W. H. Add., lot 11, blk., 4, Total taxes \$4.59.
 Brito Cirildo Mrs., Marfa Add., lot 20, blk., 35, Total taxes \$2.02.
 Carnero Maria, Marfa Add., lots 9 and 10, blk., 84, Total taxes \$11.22.
 Casner Coffield, P. P. Add., Total taxes \$12.28.
 Chacon David, W. H. Add., lots 2, 3, 5, 11, 12, blk., 3, Total taxes \$5.60.
 Chacon Manuel, Marfa Add., lot 1/2 of 2, blk., 41, Total taxes \$1.08.
 Chambers C. C., P. P. Add., Total taxes \$1.24.
 Chacon Rosenda Marfa Add., lots 1/2 of 1 & 2, blk., 41, Total taxes \$1.38.
 Chacon Angelita, Marfa Add., lot 1/2 of 1, blk., 41, Total taxes \$1.03.
 Chavis Jose, P. P. Add., Total taxes \$1.90.
 Dominguez Concepcion, Montolla Add., lot 12, blk., 8, Total taxes \$2.53.
 Donninguez Maria, Marfa Add., lots 16 & 17, blk., 25, Total taxes \$9.55.
 Dominguez Juan, Marfa Add., lot 20, blk., 11, Total taxes \$6.02.
 Duncan Frank, P. P. Add., Total taxes \$25.51.
 Evans J. H., P. P. Add., Total taxes \$11.79.
 Fierro Ysidor, Marfa Add., lot 13, blk., 56, Total taxes \$3.47.
 Flaco Eufereo, Marfa Add., lots 11 & 12, blk., 24, Total taxes \$8.78.
 Freeman C. D., P. P. Add., Total taxes \$0.41.
 Galindo Anita, Humphris Add., lot 10, blk., 3, Total taxes \$0.50.
 Cabenzuela Jesus (of Anita G.), Humphris Add., lot 9, blk., 3, Total taxes \$4.30.
 Galinda Jesus Mrs., Marfa Add., lot 3, blk., 12, Total taxes \$10.32.
 Galinda Juan, P. P. Add., Total taxes \$3.53.
 Galinda Lola, P. P. Add., Total taxes \$3.53.
 Garcia Josefina Mrs., Marfa Add., lot 14, blk., 56, Total taxes \$5.18.
 Gonzales Adolfo, Marfa Add., lot 3, blk., 35, Total taxes \$7.80.
 Guevara Gaspar, Humphris Add., lots 1 to 4, 11 & 12, blk., 2, Total taxes \$25.15.
 Hay L. L., P. P. Add., Total taxes \$4.95.
 Harp Ross, P. P. Add., Total taxes \$2.07.
 Hensley S. J., W. W. Add., lot 6, blk., 15, Total taxes \$7.21.
 Hight L. M., P. P. Add., Total taxes \$2.27.
 Hensley S. J. Est., W. H. Marfa Add., lots 15 & 16, in blk., 19; lots 12 to 17 in blk., 32, Total taxes \$32.98.
 Hernandez Sercario W. H. Add., lot 4, blk., 4, Total taxes \$3.45.
 Hopkins Sue, Marfa Add., lots 17 to 20, blk., 20, Total taxes \$17.25.
 Jiner Mariano, P. P. Add., Total taxes \$7.93.
 Jaime R. B., P. P. Add., lots 11 to 14, blk., 11, Total taxes \$18.09.
 Jamar J. R., P. P. Add., Total taxes \$2.44.
 Jimenez Juanita (or Juana), Marfa Add., lot 7, blk., 57, Total taxes \$8.53.
 Juarez Perfecto, Marfa Add., lots 11 & 12, Total taxes \$3.59.
 Lock J. H., P. P. Add., Total taxes \$13.13.
 Longhorn Cafe, P. P. Add., Total taxes \$22.33.
 Martinez Angelita, Marfa Add., lots 17 to 20, blk., 20, Total taxes \$13.47.
 Martinez Petra, Marfa Add., lots 1 to 4, blk., 55, Total taxes \$28.11.
 Madrid Cepriano, Marfa Add., lots 11 to 20, blk., 120, Total taxes \$9.19.
 Martinez Ester, Marfa Add., lots 19 & 20, blk., 12, Total taxes \$1.22.
 Matias Sotello, W. H. Add., lot 8, blk., 14, Total taxes \$1.95.
 Mendez Cruz, Humphris Add., lot 2, blk., 4, Total taxes \$3.39.
 Mendoza Nestor, Montolla Add., lot 8, blk., 1, Total taxes \$0.97.
 Miller Jno., W. H. Add., lots 6 to 8, blk., 12, Total taxes \$15.13.
 Miller Nestor, Montolla Add., lots 4 & 5, blk., 8, Total taxes \$10.58.
 Miller Sam, W. H. Add., lots 1, 13, and 16, blk., 3, Total taxes \$27.77.
 Minijarez Juana, W. H. Add., lots 11, & 12, blk., 14, Total taxes \$5.45.
 Montolla Merijilda, Montolla Add., lot 3, blk., 1, Total taxes \$13.70.
 Morales Rafael E., W. H. Add., lots 9 & 10, blk., 4, Total taxes \$6.10.
 Navarette Barnabe, Marfa Add., lots 6 & 7, blk., 74, Total taxes \$9.89.
 Ordenez Silvestre Marfa Add., lot 7, blk., 12, Total taxes \$15.56.
 Pacheco Francisco, W. H. Add., lot 14, blk., 4, Total taxes \$4.32.
 Pena Marcus, P. P. Add., Total tax-

es \$1.24.
 Pruett Ben Sr., Mahon Add., lots 5 to 8, blk., 11, Total taxes \$49.57.
 Quintana Hijinio, Marfa Add., lots 8, 9, and 10, blk., 65, Total taxes \$24.82.
 Quintilla Mrs. S. R., Marfa Add., lots S. part of 3, 12, 16, blk., 2, Total taxes \$30.33.
 Raney Roland, Dry Cleaners, P. P. Add., Total taxes \$2.07.
 Rice William, Marfa Add., lots 1, 2, and 3, blk., 30, Total taxes \$10.08.
 Rivera Tito, P. P. Total taxes \$1.67.
 Rodriguez Maria G., Humphris Add., lots 13 & 14, blk., 2, Total taxes \$5.05.
 Rodriguez Francisco, P. P. Add., Total taxes \$1.63.
 Rodriguez Natavidad, Marfa Add., lots 9 & 10, blk., 41, Total taxes \$15.30.
 Salcido Manuel, Humphris Add., lots 5 & 6, blk., 4, Total taxes \$9.47.
 Salgado Matias, W. H. Add., lot 6, blk., 7, Total taxes \$0.81.
 Salcido Juan, Marfa Add., lot 8, blk., 117, Total taxes \$1.26.
 Sanchez Elvira, Marfa Add., lot 9, blk., 12, Total taxes \$6.34.
 Sanches Tomas, Marfa Add., lots 6 & 7, blk., 70, Total taxes \$19.23.
 Servano Petra, Marfa Add., lot 9, blk., 56, Total taxes \$7.22.
 Schutze H. W., P. P. Add., Total taxes \$8.63.
 Sloan Mrs. Jim, G. H. & S. A., Total taxes \$23.85.
 Slack Monroe, P. P., Add., Total taxes \$15.53.
 Snyder T. W., Marfa Add., lots 3, 4, & 5, blk., 77, Total taxes \$63.66.
 Taylor T. C. P. P. Add., Total taxes \$15.52.
 Tom E. J., P. P. Add., Total taxes \$0.87.
 Urango Avelino, Marfa Add., lot 9, blk., 57, Total taxes \$2.76.
 Urias Juan, Marfa Add., lots 9, 10, 19, and 20, blk., 55, Total taxes \$9.60.
 Vazquez Crispine, Marfa Add., lot 8, blk., 41, Total taxes \$9.47.
 Vazquez Juan, Marfa Add., lot 10, blk., 32, Total taxes \$12.99.
 Vaughan Jeff, P. P. Total taxes \$8.08.
 Villeral Abram, Marfa Add., lot 1, blk., 88, Total taxes \$6.51.
 Wilcox Chas., Marfa Add., lot 3, blk., 120, Total taxes \$1.70.
 Marfa Oil Mill Co., P. P. Add., Total taxes \$103.50.
 Mathews W. A., W. H. Add., lots 1 to 6, blk., 8; lots 3, 4, 5, blk., 12; Total taxes \$0.85.
 Snyder Pauline, Marfa Add., lots 1 to 5, blk., 7, Total taxes \$11.03.
 Acosta Febino, Marfa Add., lots 11 and 12, blk., 118, Total taxes \$1.67.
 Aguirre Cruz, W. H. Add., lot 3, blk., 17, Total taxes \$2.74.
 Aguirre Manuel, W. H. Add., lots 4, 5, blk., 6; lot 13, blk., 9, Total taxes \$14.46.
 Alvarado Romuldo Est., Marfa Add., lot 7, blk., 64, Total taxes \$3.38.
 Bartola Jose, Marfa Add., lots 6, 7, and 8, blk., 120, Total taxes \$10.60.
 Barton H. M., P. P. Add., Total taxes \$3.87.
 Bergara Sisto, W. H. Add., lot 13, blk., 2; lots 9, and 10, blk., 3, Total taxes \$2.56.
 Bennett J. F. P. P. Add., Total taxes \$2.42.
 Billara Phillipi, W. H. Add., lots 1 and 2, blk., 2, Total taxes \$2.72.
 Burgess Tamasita, Humphris Add., lot 3, blk., 4, Total taxes \$1.76.
 Carl's Drug Store, P. P. Add., Total taxes \$63.31.
 Carmona Antonio, Marfa Add., lots 15 & 16, blk., 30, Total taxes \$15.56.
 Carasco Felipe, W. H. Add., lots 1 & 2, blk., 3, Total taxes \$4.31.
 Bulles Paula Carrasco, Humphris Add., lots 1 & 2, blk., 3, Total taxes \$9.21.
 Cartwright Minnie Jo, B. V. Add., lot 3, blk., 8, Total taxes \$1.32.
 Chambers L. H., Marfa Add., lots 14 to 16, blk., 97, Total taxes \$66.76.
 Chambers Mrs. M. Est., J. M. Dean Add., lot 1A Total taxes \$58.32.
 Calliflowe E. M., W. H. Add., lots 5 & 6, blk., 4, Total taxes \$17.29.
 Coker J. H., P. P. Add., Total taxes \$3.35.
 Corrales Jose, Marfa Add., lot 6, blk., 64, Total taxes \$5.31.
 Cowell Albino, W. H. Add., lots 9 & 10, blk., 4, Total taxes \$6.10.
 Cowell Albino, W. H. Add., lots 9 & 10, blk., 14, Total taxes \$8.19.
 Cline Tom, P. P. Add., Total taxes \$0.85.
 Diaz Augustine, W. H. Add., lot 16, blk., 12, Total taxes \$6.07.
 Sotella Lupe, Humphris Add., lot 20, blk., 2, Total taxes \$2.04.
 Dominguez Francisco, W. H. Add., lots 5 & 6, blk., 14, Total taxes \$3.79.
 Franco Ascencion, Marfa Add., lot 14, blk., 12, Total taxes \$3.09.
 Garcia Concepcion, Marfa Add., 9, blk., 60, Total taxes \$1.92.
 Garcia Jesus B., Marfa Add., lot 3, blk., 86, Total taxes \$5.00.
 Garcia Jose, Marfa Add., lots 5, & 6, blk., 117, Total taxes \$3.19.
 Garcia Liberaldo D. W. H. Add., lot 16, blk., 2, Total taxes \$1.99.
 Gomez Lino (or Antonio), Humphris Add., lots 5 & 5a, blk., 3, Total taxes \$2.90.
 Gonzales Gil, W. H. Add., lot 11, blk., 9, Total taxes \$12.28.

Gonzales Luz, Marfa Add., lots 4 & 5, blk., 59, Total taxes \$4.42.
 Gonzales Guillermo, W. H. Add., lot 12, blk., 9, Total taxes \$7.55.
 Gonzales Ladislado, W. H. Add., lot 10, blk., 9, Total taxes \$0.83.
 Gonzales Ramon, W. H. Add., lot 15, blk., 2, Total taxes \$3.77.
 Gonzales Santos, Marfa Add., lots 6 to 8, blk., 84, Total taxes \$29.94.
 Harris J. R., W. H. Add., lot 3, blk., 4, Total taxes \$10.90.
 Hernandez Panco, Marfa Add., lot 10, blk., 58, Total taxes \$3.70.
 Hernandez Tomas, Marfa Add., lots N 1-3 of 3, blk., 119; lots 11 to 13, blk., 26, Total taxes \$27.26.
 Herrera Carlos, Marfa Add., lots 15 to 18, blk., 55, Total taxes \$12.75.
 Herrera Lucas, Marfa Add., lots 3 & 9, blk., 119; lots 9 & 10, blk., 120; lots 1 & 2, blk., 17, Total taxes \$14.29.
 King H. A., P. P. Add., Total taxes \$21.40.
 Livingston Est., Marfa Add., lots 9 & 10, blk., 20, Total taxes \$60.40.
 Livingston C. W. Grdn., Marfa Add., lots 19 & 20, blk., 10, Total taxes \$79.50.
 Lujan Concepcion, W. H. Add., lot 3, blk., 15, Total taxes \$12.31.
 Medina Mariano, Marfa Add., lots 11 & 12, blk., 55, Total taxes \$13.73.
 Madrid Enrique, Marfa Add., lots 15 to 17, blk., 119, Total taxes \$11.57.
 Martin Henry, Marfa Add., lots 6, 7, & 8, blk., 12, Total taxes \$17.25.
 Martin Catarina, Humphris Add., lots 17 & 18, blk., 2, Total taxes \$2.82.
 Mendoza Porfinio, W. H. Add., lot 7, blk., 14, Total taxes \$2.11.
 Mims Mrs. W. A., G. H. & S. A., Add., 80 acres, Total taxes \$67.33.
 McGuire Cruz, Montolla Add., lot 2, blk., 1, Total taxes \$0.85.
 Myrick V. C., P. P. Add., Total taxes \$5.39.
 McGuire Geo., Marfa Add., lot 3, blk., 40, Total taxes \$4.14.
 McDaniel Mrs. L. L., W. H. Add., lots 9 to 14, blk., 15, Total taxes \$0.50.
 Navarette Francisco, P. P. Add., Total taxes \$7.55.
 Olivas Jose, Marfa Add., lot 4, blk., 120, Total taxes \$5.32.
 Pacheco Cruz, W. H. Add., lot 2, blk., 15, Total taxes \$1.88.
 Orona Josefa, Marfa Add., lots 1 to 3, blk., 32, Total taxes \$14.76.
 Damas Olguin, Marfa Add., lot 1, blk., 40, Total taxes \$2.88.
 Olguin David, Marfa Add., lots 1, 3, 4, 5, blk., 84, Total taxes \$44.01.
 Perez Eva D., Marfa Add., lot 13, blk., 118, Total taxes \$3.39.
 Paiz Pedro, Marfa Add., lots 3 & 4, blk., 65, Total taxes \$1.45.
 Pool James A., W. H. Add., lot A, blk., 0L, Pool James A. Mitchell Add., lot Pt. of 1, blk., 10, Total taxes \$69.37.
 Pruett Remegia, Marfa Add., lot 16, blk., 56, Total taxes 6.60.
 Preddy Wm., P. P. Total taxes \$11.66.
 Quality Store Inc., P. P. Add., Total taxes \$203.82.
 Quintana Amad, Marfa Add., lots 15 & 16, Total taxes \$3.90.
 Quiroz Balente, Marfa Add., lot 13, blk., 12, Total taxes \$2.48.
 Quiroz Estella, Marfa Add., lots 1 to 20, blk., 69, Total taxes \$3.81.
 Quiroz Cruz, Marfa Add., lot 1, blk., 12, Total taxes \$14.21.
 Quintana Lucio, Marfa Add., lot 20, blk., 66, Total taxes \$2.84.
 Rincen Manuel, Marfa Add., lots 1 & 2 of 2, blk., 70, Total taxes \$3.90.
 Rodriguez D. R., Marfa Add., lots 2 & 3, blk., 2, Total taxes \$15.82.
 Rodriguez Seberiano, Marfa Add., lots 15 & 16, blk., 61, Total taxes \$1.90.
 Rojo Louis, Marfa Add., lots 15 & 16, blk., 66, Total taxes \$2.65.
 Rodriguez Ishmael, Marfa Add., lots 1 to 5, blk., 1, Total taxes \$6.33.
 Salgado Juan, Marfa Add., lot 8, blk., 117, Total taxes \$1.84.
 Shannon G. D., G. H. & S. A. Add., 1A, Total taxes \$4.31.
 Stone I. B., W. H. & Mahon Add., lots 1 & 2, blk., 7, Total taxes \$4.79.
 Zubo Magdalena, Marfa Add., lot 2, blk., 86, Total taxes \$6.96.
 Tabarez Crisantos, P. P. Add., Total taxes \$2.56.
 Tecero Antonio, Marfa Add., lot 8, blk., 57, Total taxes \$2.54.
 Tereero Jose, Raetzsch Add., lots Pt. of 5, 6, 7, 8, 9, 10, 11, 12, blk., 9, Total taxes \$3.99.
 Thwaites Bros., Mahon Add., lots 1 to 14, blk., 6, Total taxes \$25.43.
 Torez Cruz, Marfa Add., lots 14 & 15, blk., 118, Total taxes \$3.39.
 Troxfer Albert, Marfa Add., lots 3 & 3, blk., 117, Total taxes \$2.67.
 Turknett Mrs. Lois, Mahon Add., lots 1 to 11, blk., 5, Total taxes \$1.86.
 Urango Braulio, W. H. Add., lots 4 & 5, blk., 13, Total taxes \$5.33.
 Urias C. M., W. H. Add., lots 1 & 2, blk., 4, Total taxes \$3.48.
 Venezuela Benito, Marfa Add., lot 8, blk., 64, Total taxes \$1.92.
 Venezuela Concepcion, Marfa Add., lot 9, blk., 64, Total taxes \$2.74.
 Venezuela Matilda, Marfa Add., lot 3, blk., 62, Total taxes \$2.88.
 Vazquez Francisco, Marfa Add., lots 1 & 2, blk., 120, Total taxes \$1.76.
 Vazquez Manuel, Humphris Add., lot 19, blk., 2, Total taxes \$5.22.
 Weber Wm., W. H. Add., lots 5 & 6, blk., 5, Total taxes \$55.63.
 Williams Guadalupe, Marfa Add., lot 125x18 ft., blk., 104, Total taxes \$21.97.
 Williams Jose, G. H. & S. A. Add., lot blk., 8A, Total taxes \$20.04.
 Young G. B., Marfa Add., lots 7 & 8, blk., 61, Total taxes \$41.51.
 Ramey R. L., Marfa Add., lot 5, blk., 32, Total taxes 4.39.

WOODMAN CIRCLE MEET AND INSTALL OFFICERS

Monday evening the Woodman Circle held their regular monthly meeting at the W. O. W. Hall. At this time the newly elected officers were installed for one year, namely: Millicent Williams, Guardian; George Arnold, Adviser; Johnnie Shannon, Chaplain; Winnie B. Kilpatrick, Attendant; Maggie Kerr, Past Guardian; Bertha Schutze, Manager; Elizabeth Kennedy, Inner Sentinel; Mary Howard, Outer Sentinel; the bankers office is yet to be filled and the secretary is appointed by the Supreme Circle, whose appointment has not as yet been made. New members elected were: Ruth Nicolls, Hazel Williams and Katherine Schutze. At the close of the business session a social hour was held and refreshments were served by Mrs. Ida Lee Jordan.

MARFA LADIES LEAVE TO ATTEND MEET AT PASO

The following ladies from Marfa and vicinity are attending the meeting of the State Federation of Women's Clubs at El Paso this week: Mrs. L. C. Brite, Mrs. W. P. Fischer, Mrs. C. E. Mead, Mrs. W. J. Yates and Mrs. John Humphris of Marfa; Mrs. E. F. Hill, of Shafter; and Mrs. C. E. Bird, of Fort Davis. They expect to return on Nov. 13, and it is expected that quite a delegation of the club women from the El Paso Convention will accompany them. After an entertainment here representatives citizens will join the visitors and will visit the historic town of Ft. Davis, from there they will go to Alpine by way of the picturesque Musque Canyon. A dinner will be served the visitors at Ft. Davis.

NOTICE OF FILING ACCOUNT ESTATES OF DECEDENTS THE STATE OF TEXAS.

To the Sheriff or any Constable of Presidio County—GREETING: You are hereby commanded to cause the following notice to be published in a newspaper of general circulation which has been continuously and regularly published for a period of not less than one year preceding the date of the notice in the County of Presidio State of Texas, and you shall cause said notice to be printed at least once each week for the period of twenty days exclusive of the first day of publication before the return day hereof:

NOTICE OF FILING ACCOUNT ESTATES OF DECEDENTS THE STATE OF TEXAS.

To all persons interested in the Estate of James Sloan Deceased. Edwin F. Hill, Administrator, has filed in the County Court of Presidio County, Texas his final account of the condition of the estate of said James Sloan, Deceased, together with an application to be discharged from said administration, which will be heard at the next Term of said Court, commencing the First Monday in December, A. D. 1927, at the Court House thereof, in the town of Marfa, Texas, at which time all persons interested in said Estate may appear and contest said account, should they see proper to do so. Herein Fail Not, but have you then and there before said Court this writ, with your return thereon endorsed, showing how you have executed the same. Given under my hand and seal of said Court, October 31, 1927. J. H. FORTNER, Clerk County Court, Presidio County, Texas.

WAR

What are the causes, consequences, and cure of war? Of what value is man? Refer: Matt. 10:31; Matt. 6:25-32; Matt. 16:26; Matt. 12:12. What do the following references mean to you? Matt. 5:38-48; Mark 3:31-35; Matt. 6:9. What is the spmnum bonum, the supreme good in the world? Henry Drummond has told us that the greatest thing in the world is LOVE. Come to the Christian Endeavor Sunday evening and help discuss the question: What should be a Christian's attitude toward war? Presbyterian Church, 6:30 p. m., Nov. 13, 1927.—Reporter.

WAR

What are the causes, consequences, and cure of war? Of what value is man? Refer: Matt. 10:31; Matt. 6:25-32; Matt. 16:26; Matt. 12:12. What do the following references mean to you? Matt. 5:38-48; Mark 3:31-35; Matt. 6:9. What is the spmnum bonum, the supreme good in the world? Henry Drummond has told us that the greatest thing in the world is LOVE. Come to the Christian Endeavor Sunday evening and help discuss the question: What should be a Christian's attitude toward war? Presbyterian Church, 6:30 p. m., Nov. 13, 1927.—Reporter.

REPAIRING YOU TELL'EM



Small or LARGE
 We handle them all. We have never refused a job because it was too small or shied away from one because it was too big. We can meet any job—and get it done. Just want to remind you that we specialize in the repairing of heavy trucks—the heavier the better as far as we are concerned. Our equipment is complete to take care of truck repairing jobs promptly.
MARFA MANUFACTURING COMPANY
 Marfa, Texas

AGAIN DELCO-LIGHT LEADS THE WAY

New-Type Plant Approved by General Motors after 15 Years of Research and 7 Years of Field Tests

Profits Pay for It 9 Times Out of 10

DELCO-LIGHT has always been regarded a real money-maker on the farm. And now comes an entirely new type of plant that combines the best features of both the Automatic and Battery Service Systems. Even engineers who are in daily contact with the newest trends of electrical science marvel at this achievement of Delco-Light and General Motors.

Science Marvels

This new-type plant operates from the battery on small loads. Automatically switches to power for heavier service. Uses small battery—thus costs less. Requires less fuel. Demands practically no attention. It is the result of fifteen years' research by Delco-Light engineers. Approved by General Motors after seven years of grueling field tests.

Other Models as Low as \$225

See the new Delco-Light that is now being discussed so widely. Write, phone or call on me today and get the facts. And remember—if this new plant doesn't exactly fill your needs, there are many other models to choose from, priced as low as \$225. Don't miss it. Now is the time to act. Do it today.

H. A. Coffield
 Marfa, Texas

MADE AND GUARANTEED BY DELCO-LIGHT COMPANY, SUBSIDIARY OF GENERAL MOTORS, DAYTON, OHIO

Locals and Personals

FOR RENT—Rooms For Light house keeping. Phone 94 or see Mrs. W. A. Wells.

LEARN TELEGRAPHY—Will take two Students, Apply at the Western Union, Marfa, Texas.

Friday week J. H. Fortner received a wire announcing the death of his father. He immediately left to be present at the burial.

Mrs. G. W. Hysaw and daughter Miss Leta Hysaw left Wednesday for a visit to El Paso.

NOW READY

The Tax Rolls of Presidio county for 1927, have been delivered to Collector O. A. Knight.

Mrs. C. O. Thomas of Floydada is here on a visit to her son Chas. Thomas, from here she expects to go to California.

NOTICE

Hunting cutting of green Pines and Cedars or otherwise trespassing on my lands in Jeff Davis County are hereby **STRICTLY FORBIDDEN!**

D. O. MEDLEY

Mrs. Ed Carr of Amarillo, came in last week on a visit to her daughter Mrs. Jim Dodd.

Hear Gene Austin's latest song hits: My Blue Heaven and Are You Thinking of Me Tonight, on Victor Records at—
Christopher Electric Shop.

Mr. and Mrs. D. A. Flynt spent several days in Ft. Stockton there on account of the death last week, having been called by his sister-in-law, Mrs. Will Flynt and her little daughter.

RED CROSS SUNDAY

Commencing November 13th Red Cross Sunday—the annual nation-wide enrollment of members by The American National Red Cross and will end on Nov. 24.

Mr. and Mrs. Paul Propst, Capt. Jerry Gray, H. H. Lovett, and Dr. Hodges were in Marfa Wednesday from Presidio.

J. D. Nichols came in Wednesday from Povernir, where he has been for several weeks. He says that already 83 bales of cotton have been ginned at Povernir, and that probably 20 more will be ginned.

Ernest Williams left Wednesday morning for San Antonio on a business trip.

Bill Wall and family returned last week from a trip in which they toured eight States and of about six weeks duration. While away they visited in Iowa most of the time. Bill says he saw some mighty fine country but was glad to get back to Marfa.

SOME IMPROVEMENTS

Mr. Frank Gotholt is having his home remodeled, a front porch added, and outside stuccoed.

Mrs. Leota Colquitt is having comfortable and attractive improvements made to her home.

Ben Pruett has let a contract for remodeling his already beautiful home.

Sheriff Bunton returned Wednesday from a trip to California and New Mexico.

NOTICE

Notice is hereby given that the partnership lately subsisting between Monroe Slack and W. Frank Jones, of Marfa, Texas, under the firm name of "Slack and Jones", was dissolved by mutual consent, on the 25th day of August, A. D. 1927. All debts owing to said partnership are to be received by Monroe Slack and all demands on said partnership are to be presented to him for payment.

Dated this the 5th day of October, A. D. 1927.
MONROE SLACK
W. F. JONES.

ARMISTICE DAY
On November 11, Armistice Day, pursuant to proclamation of our Mayor Jno. T. Hamic, all business houses were closed.

State Highway officers suddenly appeared in Marfa on Armistice Day, and reported several citizens for operating motor vehicles without two license plates. Judge Young regretfully said, "\$1.00 and Cost."

Coffee Cup Cafe is the name of a new restaurant lately opened east of the A. L. Block Store.

Mr. and Mrs. R. E. Petross left Marfa Thursday for El Paso. From there they expect to visit their daughter, Mrs. March Coffield in Arkansas. After visiting a number of Eastern points as far as Miami, Fla., and Havana, Cuba, they expect to return home in time to spend Christmas.

MOHAIR SHIPMENT

According to R. L. Stevenson, local agent for the mohair crop of this section, a shipment of mohair recently bought by A. Cohen & Co., San Antonio, brot \$25,000, and represented the shearing of more than 20,000 goats, among which were the herds of L. J. Watts, Pinto Canyon; A. J. Bogel, J. W. Pool, Stevenson & McDaniel, Robert Greenwood, C. T. Mitchell & Co., Gillett and Colquitt, McCutcheon Brothers, Frank Jones, Edwin Fowlkes, W. W. Negley, T. H. Rawls, LeRoy Cleveland, Hilario Nunez, Jose Prieto, J. J. Franklin, Field and Nichols and Ben S. Avant.

BUYS 7,200 HEAD

"Cattle Clatter" in the San Antonio Express says:
"A letter from Presidio county says the cattle being shipped out from the Big Bend county this fall are even of better class than the average in former shipping seasons. And he adds, 'So, if they are bringing more money they are worth it.' He predicts that the run will continue until around the middle of December.
Kincaid Brothers of Uvalde have purchased 1,300 two and three year old steers from A. S. Gage and Mueller and Jones. The cattle will be moved later on to the Uvalde Country. Mueller and Jones from Marfa purchased 7,200 yearlings and two year old steers from A. S. Gage. They are being received now and being resold.

The Shop Around The Corner will move soon to the front part of the Soroker building, known as the Marfa Transfer and Storage Company. Mr. Joe Soroker is moving his part of the Store to the rear of the building to make room from the new shop. She will have on display a beautiful line of Art Goods suitable for Xmas gifts, also piece good and other lines. Mrs. Soroker expects to change the name of her shop after the move.

Your Druggist

Has a new pair of manicure scissors for you. Scissors that are sharp and keen and cut right down to the point. Get a new file, too, while you are thinking about it—just call your druggist and he will send them out immediately. P-18

San Antonio Drug Co.

LEE MEANS
Valentine, Texas
OIL AND GAS LEASES
REAL ESTATE

CHRIST FOR ALL—ALL FOR CHRIST

The Word of God
BIBLE THOUGHT AND PRAYER
If parents will have their children memorize a Bible selection each week, it will prove a priceless heritage to them in after years.

BE CHARITABLE:—Brethren, if a man be overtaken in a fault, ye which are spiritual, restore such a one in the spirit of meekness; considering thyself, lest thou also be tempted. Galatians 6:1.

PRAYER:—Most Merciful God, help us to bear one another's burdens and so fulfill the law of Christ. Amen.
What reason did Jesus give why we should forgive our enemies?

Answer, read—Mark 11:25.

CHURCHES

Services Held At The Brite Ranch Sunday

A visit To The Celebrated Rim Rock, A Sermon From Nature Wonders Feature Day.

On November 6th members of the Marfa Christian church with a number of guests met at Brite ranch, where services were held by Elder T. M. Broadfoot. After the religious program dinner was served—a most enjoyable repast of many good things with the best barbecued meat from one of the famous Brite White Face Calves adding a most delicious flavor to the spread.

The ride up the "Rim Rock" in the evening was made by about twenty cars. Those, who for the first time looked down from the point into the valley of the Rio Bravo and gazed on the wonders wrought by the forces of nature through the untold geologic ages were filled with awe at the panoramic scene spread out for miles thousands of feet below.

Surely, "the wrecks of Temp and Time are finger-posts" that point pigmy man "through nature up to nature's God"—verily, sermons in stones.

CHRISTIAN CHURCH NOTES

That the happiness of a Christian nation may be yours and that you may help to make it so by your active participation, is the sincere wish of the Christian church. Come, let us take our stand together in the exaltation of the Christ and the betterment of our estate here in this life. To disorganize our forces by non-attendance is suicidal, to work together is life.

All regular services Sunday at the regular hours. The morning sermon will be given by Dr. Smith of Cisco.

WANTED—Three to fifteen thousand acre ranch. Address Mr Witte, Salesmanager, Charles Southwell Company, 407 Navarro Street, San Antonio, Texas Phone Crockett 6565.

POSTED NOTICE

The O 2 Ranch of W. W. Turney and the 101 Ranch of Mrs. W. W. Turney, lying in Brewster and Presidio Counties, are posted according to Law and hunting and other trespassing are positively prohibited.

H. T. FLETCHER, Mgr.
(1-15-28)

All Coats greatly reduced from \$12.75 up. All sizes and shades.

MILADY'S SHOPPE

CHRYSLERS

"52--62--72--Imperial 80"

MORE MILES TO THE GALLON
MORE COMFORT IN RIDING
MORE PLEASURE IN POSSESSION

The Chrysler is built to cover the long miles Swiftly, comfortable and surely.

SALESMEN In Marfa, Alpine, Sanderson, Ft. Davis, Ft. Stockton, and Marathon.

JONES MOTER COMPANY
COLQUITT BUILDING, MARFA, TEXAS

OPERA HOUSE MOVIES

MONDAY AND TUESDAY

Mary Braim

IN

Running Wild

A Paramount Special

WEDNESDAY

Maria Corda

IN

Madam wants no children

An up-to-date minute Comedy

A Fox Picture

THURSDAY and FRIDAY

Mary Astor — Gilbert Roland

A first National

SATURDAY

Ramond Keane, Barbara Kent

IN

The Lone Eagle

SHOW STARTS AT 7: P. M.

W. W. B. CLASS

The regular business and social meeting of the Woman's Wesley Bible Class met Friday afternoon, in the home of Mrs. C. S. Teas, with Mrs. G. Raetzsch as joint hostess.

In the absence of Mrs. Wesley Coughran, the class president, Mrs. C. E. Mead led the devotional exercises and made an interesting talk on prayer.

The various committees read their reports followed by discussion of same. There was a large attendance of members, and each one evinced, not only interest but enthusiasm in the efforts to make this class, a banner one for accomplishing good.

All business being concluded, a very enjoyable social hour followed, conversation, interspersed with musical selections.

The hostesses served dainty and delightful refreshments.

Mrs. Wm. Wright, a pleasant guest, added her name to the class roll.

Mrs. O. C. Thomas, of Floydada, Texas, but once a resident of Marfa and former class member, was given a cordial welcome and the wish expressed that she would return to Marfa to live.

Born on October 31 to Mr. and Mrs. Miles Scannell, a son.

Father Sage Says:



It sometimes happens that a man is not on speaking terms with his wife because she does all the talking.

DIPPING INTO SCIENCE

Bird Was First "Simpleton"

Once there was a bird so clumsy and slow that he was called "dodo," which means simpleton. The dodo resembled the swan but his legs and tail were very short, making him easily captured. The birds have now become extinct, but they were at one time very plentiful on the islands of Mauritius and Bourbon.

(© 1927, Western Newspaper Union.)

Dull Headache and Sluggish Feeling

"We are a healthy family and haven't had to use much medicine," says Mr. J. H. Adams, of Bishop, Ga. "But I have found it necessary to take some medicine.

"I had headaches. My head felt dull, and like I couldn't hold it up.

"I had a bad taste in my mouth; felt sluggish and tired. I brought home some Black-Draught and took a few doses, and I got good results. I felt so much better. My head cleared up. I was hungry and wanted to get out and work.

"Black-Draught has proved satisfactory and we have used it ever since."

Thousands of other families have had equally satisfactory experiences.

Sold everywhere in 25 cent and \$1 packages.

Theford's BLACK-DRAUGHT
Purely Vegetable

Mead & Metcalfe

ATTORNEYS-AT-LAW

General Practice

MARFA, TEXAS

Chas. Bishop

Drayage

Light and Heavy Hauling —Agent—

Pierce Petroleum Corporation Pennant Oils and Gasoline

Phones —

Union Drug Store, 45

Residence, 108

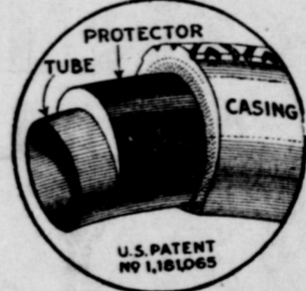

W. P. Murphy

Agent.

Marfa, Texas

WILL PAY

I will pay Ten Dollars each for approved articles on each of the following subjects each article to contain not more than five hundred words, and to be submitted by January 1st 1928.

"Why the United States should pay the SOLDIERS BONUS Bill in Cash now."

"Why Each State should pay a Special Bonus to World War Veterans."

"Why the Soldiers should have their present pay raised."

Why Law Should be passed that would prevent repetition of the conditions following the World War, Whereby our soldiers were compelled to Beg and Patronize Bread and Soup Lines.

The winning articles, with name of Author, will be published in my booklet, "A Plea for the American Soldier," and all publication rights must be Assigned to Me.

My intentions are to put this Booklet in the hands of all the United States Senators and Representatives, State Governors and Congressmen, Soldier Camps and American Legion Posts, as it is for the benefit of the American Soldier.

LEE MEANS,
Valentine, Texas

Hear Gene Austin's latest song hits: My Blue Heaven and Are You Thinking of Me Tonight, on Victor Records at—
Christopher Electric Shop.

CHARLIE'S BARBER SHOP

GOOD SERVICE
Reasonable Prices

Good Shine 10c.
NEXT TO SCHUTZE'S PLACE

MARFA LODGE Number 596



Meets second Thursday evening in each month.

Visiting brethren are cordially invited to be present.

John MacDonald, W. M.
Chas. Bowman, Secretary

Marfa Rebekah Lodge no 432

Meets every Friday at 7:30 p.m.

Oddfellows Hall

Mrs. Kate Jordan, N. G.
Mrs. Ida Lee Jordan, Sec.



ROTARY INTERNATIONAL MARFA CLUB

Meets every Tuesday's 12 Noon, Longhorn Cafe

STANLEY CASNER, Pres.
B. HILLSMAN DAVIS, Sec'y

Let us make your new Boots or repair your old Shoes

Our work is guaranteed—

Prices Reasonable

MARFA BOOT AND SHOE CO.
Gotholt Brothers

Marfa, Texas

MARFA CHAPTER No. 176, R. A. M.

Meets 4th Thursday night in each month. Visiting companions welcome.

J. C. Bean, H. P.

J. W. HOWELL, Sec.

MARFA LODGE No. 64 I. O. O. F.

1st Tuesday Night, 1st Degree
2nd Tuesday Night, 2nd Degree
3rd Tuesday Night, 3rd Degree
4th Tuesday Night, Initiatory Degree.

All visiting brothers are cordially invited to be present.

F. W. Jordan, N. G.

E. F. NIGCOLLS, Secretary.

MARFA CHAPTER No. 344 O. E. S.

Meets the 3rd Tuesday evenings in each month. Visiting members are cordially invited to be present.

Ms. George Arnold, W. M.

Mrs. Ruth Roark, Sec.

Hans Briam

The merchant who has practically everything and will

Sell it for Less

Marfa, Texas

MARFA RUNS ROUGHSHOD OVER ALPINE TO WINS 25-0

Yesterday, Armistice Day, the Marfa High Shorthorns gave the Alpine High school Bucks a good sound beating on the Bucks own home field., the final score being 25 to 0.

The Alpine Bucks are reputed to have held the powerful McCamey team to a 19 to 0 game, and the McCamey team has also won from Fort Stockton 12 to 0.

Now folks we want to lay an example for you to follow: If all the persons in Marfa will take half as much interest as our Rt. Rev. Mr. Marsh, in attending these games, and then show just half the pep after you get there, Marfa Will Have One Of The Best Teams In The Country.. We take our hat off to him.

Orient Lines in Mexico

(Continued from page 1.)
merican Smelting and Refining Company at Chihuahua City. That smelter has been enlarged and is now rated as the largest not only in Mexico but in the world.

"At the railroad crossing of Texas and a trip of inspection in Chihuahua, and who gives the following information regarding the only new railroad construction at present going on in Mexico, that of the Orient lines.

"Under J. F. Trevino, manager of the Chihuahua division, the grading of the new line has reached Kilometer 239 east from Chihuahua City. From the latter city westward the Orient operates in conjunction with the Mexico Northwestern which extends to Minaca, 200 Kilometers. From Minaca the Orient is built and in operation to Sanchez, 125 Kilometers further, and has passed the Continental Divide.

"On the Pacific coast another division of the Orient is in operation in Mexico. There the line is built from Topolobampo on the Pacific in Sinaloa, through the Fuerte river valley to Kilometer 1223. This is the greatest truck garden district in Mexico and supplies winter vegetables to the

come in time good territory for local traffic.

"Mr. Kemper, of Kansas City, co-receiver of the Orient lines in Mexico, with whom Mr. Rider is associated, has been for some time past engaged in reorganizing the road in the United States where the main line is in operation for 735 miles from Wichita Kansas, to Alpine, Texas at the crossing with the Southern Pacific. Plans are being made for building from Alpine to Presidio about 85 miles to connect with the Chihuahua division at the border, thus forming a new railroad gateway into Mexico and a short line from the Central West and Southwest to the Northern part of Mexico.

"The reorganization plans have been much facilitated by recent development of great oil and gas fields along the Orient road in Texas, between San Angelo and Alpine, New Territory is constantly being developed and the leading American oil companies are busy drilling wells and laying pipe lines. The town of McCamey on the Orient 18 months ago only a cattle ranch, is now a place of 12,000 people, with electric lights, water works and a sewer system under way. New towns are springing up all along the line in the oil district. Drilling has been started south of Alpine in territory through which the Orient is projected to Presidio.

"When this gap is closed the Orient will have 1,000 miles of continuous rails from Wichita to Chihuahua City. From the latter city westward the Orient operates in conjunction with the Mexico Northwestern which extends to Minaca, 200 Kilometers. From Minaca the Orient is built and in operation to Sanchez, 125 Kilometers further, and has passed the Continental Divide.

"On the Pacific coast another division of the Orient is in operation in Mexico. There the line is built from Topolobampo on the Pacific in Sinaloa, through the Fuerte river valley to Kilometer 1223. This is the greatest truck garden district in Mexico and supplies winter vegetables to the

American markets from Los Angeles to New York. At present this traffic originating on the Orient goes via Nogales to the United States. When completed the Orient will carry it all the way to Kansas City.

"The track is also being extended on this division to Choix, a well known mining district in Sinaloa, where some new mines are being opened. The largest cane sugar mills in Mexico, those of the United Sugar Companies, are located at Los Mochis, on the Orient near Topolobampo.

"On the railroad terminals at the port the Standard oil company of California is just completing a storage plant for California oil, which it is distributing from here to points on the Pacific coast in Mexico.

"With the completion of construction in eastern Chihuahua, there remains only 198 miles of the mountain division to complete the Orient across Mexico. The present construction in Sinaloa will reduce that gap near 40 miles. The plans do not contemplate resumption of the heavier construction work in the Sierra Madre mountains until financial conditions are more favorable for such work in Mexico.

"The prospects, however, for realization of the completed project, a great transcontinental line from the Central West of the United States across the South West and Mexico to the Pacific are better than for some years past."

Armistice Day

(Continued from page 1.)
fare made possible this day that our minds revert to on each successive eleventh day of November, and in that travail of the World War the sons and daughters of our own Texas performed a gallant share of the heroic part played by the sons and daughters of America. Through their unflinching courage and patriotism, imperishable luster was added to the banner of Old Glory, whose colors mingled on that historic day and on the dark days before with those flags of freedom whose soldiery, and citizenry brought not only peace to a war-weary world, but

victory.

"The world has suffered in anguish from wars for century on century, but in this day we see man begin to realize his long held hope that the time might come when nations would settle their differences by reason rather than, in the collapse of reason, settle them by war.—Proclamation Gov. Dan Moody.

Orient Official here Tuesday (Continued from Page One.)

that the Orient, if built through Marfa, would mean to the town; said its growth would be great, but that the Orient right-of-way can be justified only by Marfa paying her share or quota. Each Orient official present, spoke in favor of the Orient building through Marfa, and expressed the hope that such would be made possible. Don Juan Trevino, who has been with the Orient since its inception into Mexico, told of the condition of the road after the Revolution; with most of its 150 miles of trackage, its stations, and bridges burned, and its cars wrecked, and what had been accomplished in the past two years, after the road had been discarded for fifteen years; told of the money voted for its rebuilding by his Government and the Legislature of that country.

"He said that back in the years, when freight by wagon trains came from San Antonio going to Chihuahua via Presidio and Ojinaga, that Presidio had been a large port of entry, and her custom house larger than the present one at Juarez and El Paso, and he predicted the great possibilities for those towns and the surrounding section when the gap has been connected between Alpine and Presidio, connecting with Wichita, Kansas and Topolobampo, Mexico.

FOR SALE—A Modern Home 6 rooms and bath. Front and back porches. Phone 156 or see Mrs. E. J. Weise.

Born Tuesday morning to Mr. and Mrs. John Moore a daughter, Mr. and Mrs. Moore are from Sierra Blanca, and are stopping with Mrs. Jack Rawls.

Fresh Meat & Vegetables, and Oysters in Season



City Meat Market

Phone 230

W. O. Ray

A. H. Karstendick

Marfa Lumber Co.

J. W. HOWELL, Mgr.

- Brick, Wagons,
- Fencing Material,
- Builders' Hardware,
- Carpenters Tools,
- Paints, Oils, Glass,
- Lumber, Varnishes,
- Doors, Sash, Shingles,

"A Satisfied Customer" is our motto.

TOWN YOUR OWN HOME

**QUALITY CIRCUS OF THE WORLD
LARGEST CIRCUS OF ITS KIND ON EARTH**

WORTH GOING MILES TO SEE

A FULL AND COMPLETE PERFORMANCE AT 3: P. M.

SUNDAY, November 13th. Marfa, Texas



JOE MARTIN
Famous Movie Star

THE SHOW THAT'S DIFFERENT

AL G. BARNES CIRCUS

THE SUPERB SPECTACLE
AYADIN AND THE PARADE OF GOLD

1080 PEOPLE, INCLUDING
THE CHINESE BEAUTY
LOLA LEE CHONG

THE CHINESE GIANT **LIU YU CHING**
THE HUMAN SKYSCRAPER

KLINKERT'S EQUESTRIAN MIDGETS
14 TINY HORSEMEN FROM BAVARIA
BIGGEST TRAVELING ZOO ON EARTH

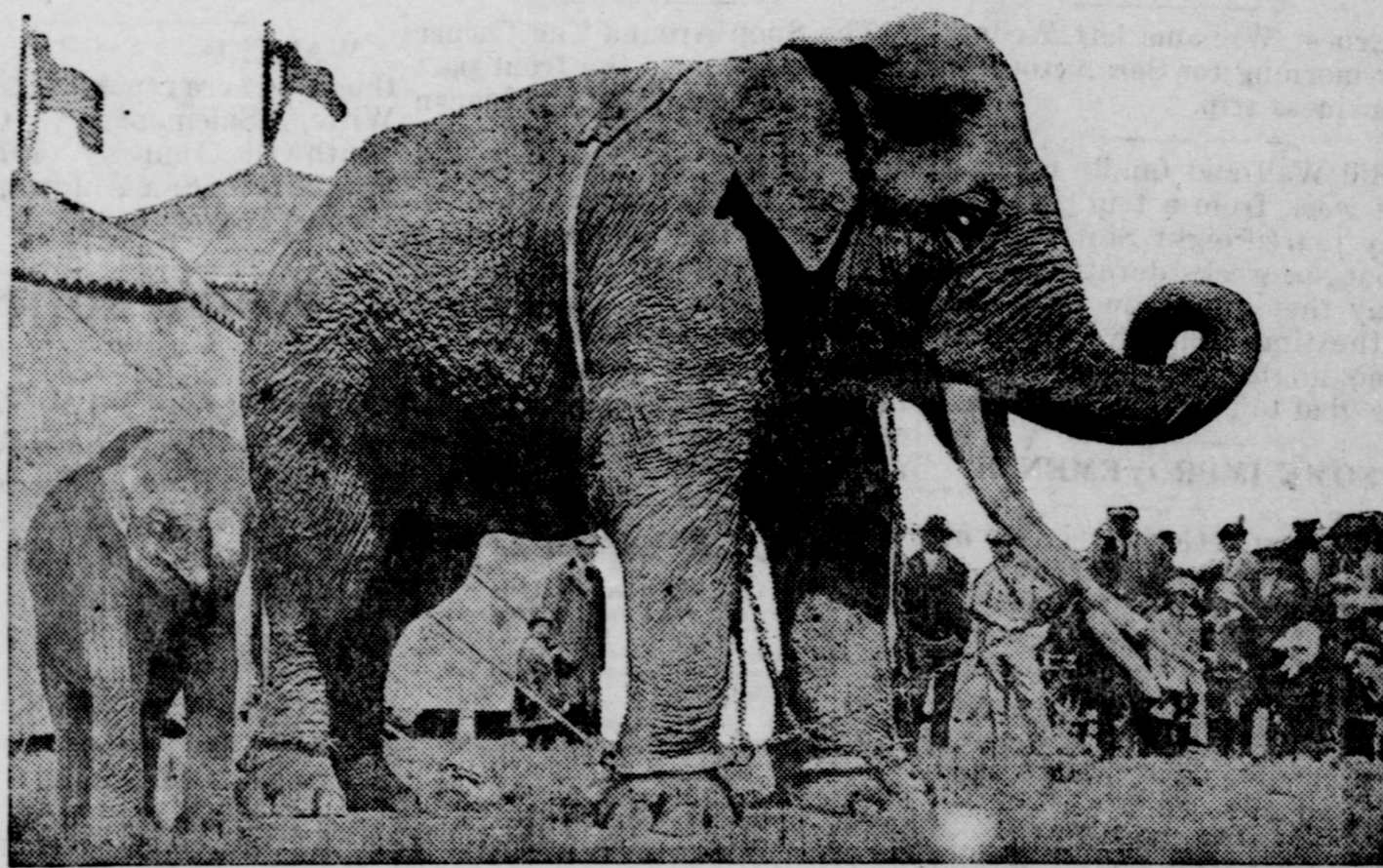

TUSKO

Largest beast that walks the earth today,
13 feet tall, Weigh 20 Tons

WORLD'S MOST FAMOUS HORSE SHOW-350 PERFORMING,-Horses Worth \$250,000

22 Baby Tigers- 6 Baby Lions--A Baby Pony - Half Zebra - Half Shetland

3: P. M. One full and complete Performance 87 different Acts.

Reserved Seats on sale Sunday Morning at the Busy Bee Confectionery. Admission Adults 75 cents, Children 50 cents

IN ALL THE WORLD NO CIRCUS LIKE AL G. BARNES.