

THE PLAINVIEW EVENING HERALD

Section One

TWICE-A-WEEK

VOLUME 27, NUMBER 48

PLAINVIEW TEXAS, FRIDAY, JUNE 16, 1916

FIRST IN THE HERALD'S WORD CONTEST MISS LOTA ROBERTS

Orders for Merchandise May Be Secured at Herald Office by Winners.

The Herald's misspelled-word contest closed last night, with entrants from ten towns, besides a host of contestants residing in Plainview and on the rural routes out of Plainview.

The winners, as announced on the misspelled-word page in this issue of The Herald are: Miss Lota Roberts first, Mrs. Nine McComas second, Jack Hamner third, Leslie Randolph fourth, Mrs. Jo W. Wayland fifth, Mrs. R. L. Maggard sixth, and Mrs. Patrick Connelly seventh. The winner of first place is entitled to an order for \$7.50 in merchandise at any of the stores whose advertisements appeared on the misspelled-word page. The second prize is a \$2.50 order, and the remaining five will receive orders valued at \$1.00 each.

Miss Roberts had but one misspelled word in her list. Mrs. McComas, Jack Hamner, Leslie Randolph, Mrs. Jo W. Wayland, and Mrs. R. L. Maggard each failed on two words. As announced, the preparation of copy, attention to the rules, and neatness determined the rating of these contestants. Mrs. Patrick Connelly showed three errors in her list, and while several others had but three errors, Mrs. Connelly won on neatness and attention to rules.

Many failed in as many as eighteen or twenty words. Those who had ten or less errors, besides the winners, were: Henry Ansley, Amarillo; Ruth Ogden, Olton; Pearl Miller, Floydada; Mrs. A. T. Matsler, Ellen; and the following from Plainview or routes: Mrs. W. O. Anderson, Coy Meyers, Mrs. Carrie B. Farmer, Billie Bromley, Miss Rita Ross, Musette Sewell, Florence Overall, Mrs. C. W. Sewell, Mary Pritchett, Mrs. S. S. Sloneker, Mrs. E. A. Zollicoffer, Oran Hockaday, Dicie White, Willena Winfield, Warren E. Gibbs, Wayman Davenport, I. B. Broyles, Ruth Harrison, Mrs. Clint Shepard, Mrs. S. W. Meharg, Jim Bryan, Prof. J. E. Watson, Newton B. Magill, Blanche McVicker, Mrs. J. H. Branhan, Homer E. Minor, Miss Leona

(Continued on Page Eight.)

At Methodist Revival Meeting



ROBERT E. HUSTON, Singing Evangelist.

The revival meeting at the First Methodist Church will begin Sunday morning, June 18. The pastor, Rev. J. W. Story, will conduct the meeting, assisted by Robert E. Huston, singing evangelist, of Greenville, Texas.

The meeting will continue through the week. Services at 10 a. m. and 8:30 p. m. each day.

Mr. Huston is an evangelistic slogger of large experience, having worked for some time with the leading evangelists of the South. The church expects to have a large chorus for the meeting, and extends an invitation to all who sing to attend and help in the music.

A cordial invitation is extended to all to attend these services.

"PLAINVIEW PRETTIEST TOWN WEST OF WICHITA FALLS."

Paris, Texas, Party Find South Plains Roads to Be Fine for Tourists.

Rev. M. L. Hamilton and sons, Professor E. G. Hamilton and Ewart Hamilton, of Paris, Texas, came to Plainview today in their car. They are en route to Andrews County. Professor Hamilton is with the Peacock Military Academy, in San Antonio. He says Plainview is the prettiest and liveliest town he has seen since leaving Wichita Falls. They find the roads of the South Plains delightful for touring. Incidentally, Plainview's good machine shops were convenient for them, since they have been experiencing car trouble.

HAIL INSURANCE ADJUSTERS ESTIMATING CROP DAMAGE.

W. W. Saunders, of St. Paul, Minn., and J. L. Rainey, of Enid, Okla., hail insurance adjusters, are in the Plainview country settling claims of wheat farmers.

Swine Breeders and Farmers Institute to Meet Saturday

Saturday, June 17, the Hale County Swine Breeders are to meet at the Court House, at two o'clock p. m. Immediately following the meeting of the Swine Breeders the Hale County Farmers' Institute will be held.

D. C. Dove, assistant organizer with the Department of Agriculture of Texas, will conduct the institute. Delegates will be named to the meeting of the State Farmers' Institute, to be held in Austin, July 17. The county institutes are permitted one delegate for each twenty-five members.

WATER RATE HERE IS LOW. Of Texas Towns Reporting, Plainview's Maximum Charge Is Least.

Statistics regarding water rates in various towns of the United States have been compiled by the Municipal Journal, New York. Of the Texas towns reporting, Plainview's maximum rate is the lowest, fifteen cents per thousand gallons. Waxahachie, Longview and Plainview have the same minimum rate, ten cents per thousand. Plainview has the same rate as Greeley and Colorado Springs, Colo., both of which have the gravity system. The highest maximum rate in Texas as shown is fifty cents, this being in force in Dublin and Austin. The next lowest (nearest Plainview's) maximum rate is Austin, twenty cents. In the last-named city water is pumped from the Colorado River lake. Plainview's water supply is from one of the famous shallow wells of the Plainview district.

TODAY'S STOCK MARKET BY WIRE FROM FORT WORTH.

FORT WORTH, Texas, June 16.—HOGS, 1,500; opened strong; five higher; top about \$9.65; bulk \$9.40 to \$9.50; light \$8.60 to \$9.50; mixed, \$9.40 to \$9.60; heavy \$9.50 to \$9.65; pigs, \$6.00 to \$7.00. CATTLE, 2,500, including 500 calves; steady. SHEEP, 1,200; steady.

BIRTHS.

Born, to Mr. and Mrs. Sam Long, southwest of Plainview, June 11, a girl.
Born, to Mr. and Mrs. Willis Jones, Plainview, June 6, a boy.
Born, to Mr. and Mrs. T. W. Blackwell, twelve miles south of Hale Center, June 14, a boy.
Born, to Mr. and Mrs. George D. Oberdier, of Hale Center, June 6, a boy.
Born, to Mr. and Mrs. C. B. Harder, June 11, a boy.
Born, to Mr. and Mrs. Chas. H. Clark, June 10, a girl.
Born, to Mr. and Mrs. W. D. Graves, June 6, a boy.

CANADIAN WASHOUT FIXED.

Washouts on the Panhandle road of the Santa Fe at Canadian have been remedied, and uninterrupted service has been resumed.

Mrs. C. G. Jordan returned this morning from Tulla, where she has been visiting for several weeks.

Democratic Executive Nominee



WOODROW WILSON.

ST. LOUIS, Mo., June 15.—President Wilson was renominated for the Presidency by the Democratic National Convention at 11:52 tonight by acclamation. The renomination of Vice President Marshall followed immediately.

The convention convened shortly after 9 o'clock, and announcement was made that the session would be held until the nominations were completed, with all other business. Practically all of the vice presidential booms had been killed.

The Coliseum was packed before the convention opened, and firemen took charge of the doors and refused to admit any more persons. W. J. Bryan was among those on the outside, but finally got by. The rules were suspended and a request was made for him to address the convention. A few scattering "noes" were heard. He was introduced as "America's leading Democrat." Bryan said: "You may take all of the administrations from the beginning of the history of this republic and not find as many laws written upon the statute books that were of as great importance to the people as you will find written by Woodrow Wilson, a Democratic President."

He referred to the tariff, the Federal Reserve law, strengthening of anti-trust laws, and other legislation. While he was speaking, word came that there were 200 Democratic leaders marooned on the outside, unable to gain admission. Charles F. Murphy, Tammany leader, struggled for an hour before getting through the lines.

COUNTY BUYS BONDS ISSUED BY HALFWAY SCHOOL DISTRICT

First Investment of Permanent School Funds in Improvement Obligations.

The Commissioners' Court met Monday morning and approved the report on the Havenhill road and declared the road a first-class forty-foot road. R. B. Havenhill was appointed overseer. A. B. Rosser was allowed 160 and N. M. Snell \$100 damages to their property in construction of the road.

W. J. Williams was allowed the balance due for his making a map and survey of the Hale County school land in Bailey County, and the payment of \$175 authorized.

The county has purchased the Halfway school bonds to the amount of \$515.25 out of the permanent county school fund, which has been created by the sale of the school lands.

The Commissioners' Court is sitting as a board of equalization this week. The tax assessor has completed his rolls. However, the roll has not yet been tabulated.

James E. Willis, Jr., is now with Chas. Reinken's Satisfaction Store.

BROOKS WILL SPEAK HERE MONDAY AFTERNOON, JUNE 19

Special Honor Will Be Given Former Head of Baylor University by Followers.

Wednesday afternoon a Brooks Club was organized in Plainview. The following are charter members: Y. W. Holmes, president; J. L. Dorsett, secretary and treasurer; J. W. Boswell, W. W. Kirk, H. C. McIntyre, R. A. Long, and L. M. Blakemore.

Dr. S. P. Brooks, who was formerly president of Baylor University, Waco, will speak here Monday at 2:30 p. m. He has many admirers in this part of Texas. The members of the local club will send a delegation to Tulla to meet him Monday. He is to be greeted here by the Plainview concert band. After speaking here, he will go to Lockney, where he has an engagement for five o'clock.

The Baylor Clubs will also entertain Dr. Brooks while here.

Mrs. Jewell Patton and her mother-in-law, Mrs. W. D. Patton, of Amarillo, came in this morning for a visit with Mr. and Mrs. B. L. Shook.

WOODMEN WILL UNVEIL MEMORIAL MONUMENTS.

Rev. B. H. Oxford, of Hale Center, Will Deliver Address Sunday Afternoon.

Sunday afternoon at three o'clock, at the cemetery, the Woodmen of the World lodge of Plainview will unveil a monument to deceased sovereign J. M. Sanderson. The Runningwater lodge will unveil one to the memory of O. Elrod.

Rev. B. H. Oxford, of Hale Center, will deliver the address and Miss Gilbert Moore will read the Woodman poem.

All members of the Plainview lodge are requested to meet at the hall at two o'clock Sunday afternoon.

WILL BREAK GROUND FOR NEW HIGH SCHOOL BUILDING SOON.

J. B. Maxey, who has the contract for the erection of the new High School Building for Plainview, left this morning for Fort Worth and Dallas on business. Mr. Maxey stated that ground would be broken for the new building about Monday, June 26.

Presbyterians Will Consider Erecting New Church Building

Rev. T. B. Haynie, pastor of the First Presbyterian Church, announces a business meeting of his congregation for Sunday afternoon at three o'clock for the purpose of considering a new building. All members of the church are requested to be present.

PEARSON AND HORTON BACK FROM BORDER ON FURLOUGHS.

L. R. Pearson and Oscar Horton, members of Company L, Fourth Regiment, returned this morning from Sanderson, where they have been encamped. These gentlemen have furloughs for a seven-day visit each. Mrs. Horton is ill.

Despite the inconveniences of army life, they say the boys all enjoy themselves and are contented. The most disagreeable feature is the sameness of the food. It is out of the question for the army commissary department to furnish much of a variety, but the food is wholesome and healthful.

CLARENDON COLLEGE HEAD INTERESTED ON SOUTH PLAINS.

Dr. Geo. S. Slover, president of Clarendon College, Clarendon, Texas, and Professor Stuart H. Condron, professor of History and Economics, are in Plainview in the interest of that school. Clarendon College is a junior college under the auspices of the Northwest Texas Conference of the Methodist Episcopal Church, South. It is one of the best-established junior colleges in the State.

Dr. Slover and Professor Condron are here to interest prospective students.

MRS. H. E. SKAGGS IS IN MUCH BETTER HEALTH NOW.

H. E. Skaggs returned this morning from Gainesville, where he and his family have been for Mrs. Skaggs' health. He reports that she is improving. Mr. Skaggs is chairman of the county Democratic convention, and his visit at this time is in response to his duties and to business matters. He will return to Gainesville in a few days.

LITTLEFIELD WHEAT CROP WILL BE A LITTLE SHORT.

LITTLEFIELD, Texas, June 15.—Following local showers for two days, a splendid rain fell over this country last night. Wheat will be a little short, but all the other crops are up, doing nicely, and will be greatly benefited by the rain. Range conditions could not be better.

MRS. W. L. BRADY MADE DIRECTOR STATE ASSOCIATION.

Retail Merchants Organization Secretaries Meet Preliminary to State Conference.

At San Antonio, the State Retail Merchants' Credit Association is in session. Mrs. W. L. Brady, secretary of the local organization, is in attendance. Mrs. Brady has been elected a director of the association.

SCHOOL OF INSTRUCTION, O. E. S. MEETS HERE JUNE 22 AND 23

The first district school of instruction, Order of Eastern Star, with the Plainview Chapter, No. 37, will be held in the Masonic Building June 22 to 23. The committee on arrangements asks The Herald to extend a cordial invitation to all who desire to attend. Among the distinguished guests who will be here are Miss Cora Posey, Grand Matron, Indian Creek; Mrs. Rebecca Robinson, Committee on Work, Lubbock; Mrs. Cornelia Claxton, Special Deputy, Hale Center; Mrs. Hattie E. Beadle, District Deputy, Chillicothe.

Program. THURSDAY, JUNE 22, 10 a. m.

Opening Plainview Chapter. Receiving Distinguished Visitors. Address of Welcome on Behalf of Plainview Chapter—Col. R. P. Smyth. Address of Welcome on Behalf of Plainview Masons—Judge Randolph. Response—Mrs. Hattie E. Beadle. Vocal Solo—"Our Eastern Star"—Mrs. Claxton. Business Session.

12 m.—Luncheon. 2 p. m. Study of Ritual and Constitution. Question Box. Examinations—Mrs. Rebecca Robinson.

8 p. m. Exemplification of Degrees—Plainview Chapter. Social Hour.

FRIDAY, JUNE 23, 9:30 a. m.

Address, "Our O. E. S. Home"—Miss Cora Posey, Grand Matron. Study Continued. Exemplification of Degrees by Delegates. (Contest in secret work.) 12 m.—Luncheon. 2 p. m.

Piano Solo—Miss Longmire. Address, "Our Obligation to the Order"—Col. Robt. Lemond. Study Continued. Examinations. Automobile Ride. 8 p. m. Installation of Officers by Grand Matron. Closing Plainview Chapter. Social Hour.

OWENS RETURNS TO SANDERSON.

Earle Gray Owens, son of Dr. and Mrs. J. F. Owens, left yesterday morning for Sanderson to join Company L. He has been home for the past several days on a furlough.

Kenneth Bain of Silverton, candidate for district attorney, has been in Plainview this week in the interest of his candidacy.

The President's Running Mate

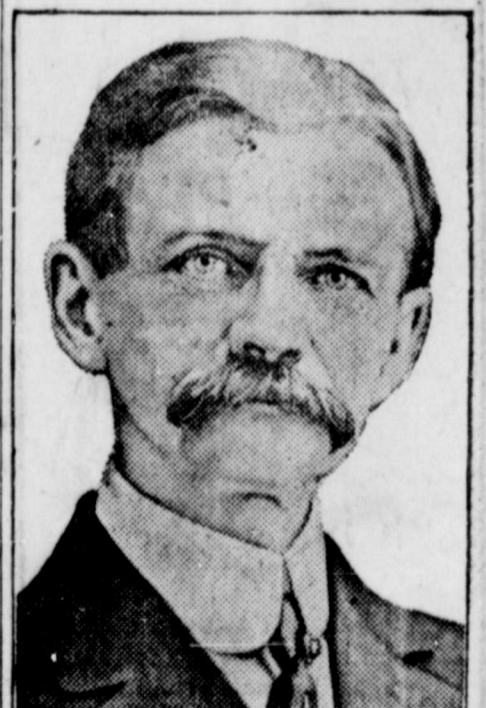

CHARLES R. MARSHALL.

ROYAL ARCH MASONS ELECT.

At the annual election of officers of the Royal Arch Masons last night the following were named for the ensuing year: H. C. Randolph, Most Excellent High Priest; Roy J. Frye, King; H. A. Wofford, Scribe; Lee Shropshire, Secretary; and L. A. Knight, Treasurer. The other officers of the lodge are appointive. Installation will be conducted Saturday night, June 24, following the installation of the officers of the Blue Lodge.

The Herald's Review of the Movies

The coming week is opened at The Ruby with "The Iron Claw," episode No. 7, "The Hooded Helper." The scrip of paper is again located, in an ash barrel, by an old negro mammy. Golden's wife is relocated in the home of her husband, along with her daughter, Margery, and the parrot, stolen from the chicken coop by a negro, again takes a hand.

"Lathered Truth" is a two-reel Victor number, featuring Rosemary Theby as a manicure girl with social aspiration and Harry C. Myers as a moving-picture director. "The plot is not much," says a reviewer of note, "but the satirical humor is good and the subtleties are clever."

Val Paul, Myrtle Gonzales and Fred Church form a pleasing cast in "The Brink," which the reviewer says presents "no strong drama."

Robert Edeson is ideally cast in the title role and Eleanor Woodruff is a talented and charming heroine in "Big Jim Garrity," a Pathe Gold Rooster in five parts, which appears at The Olympic Monday. Peter Milne, reviewing the picture, says:

"Melodramatic-loving persons will find the fulfillment of their hearts' desires in 'Big Jim Garrity.' It is melodrama pure and simple, with any number of tense situations that show to much better advantage on the screen than they did on the stage."

"Big Jim Garrity" was not overly successful on the stage, but we are quite positive that it will be as a picture. The wildness of the spoken lines is silenced and convincing action takes the place of heated words.

"The great scope of the motion-picture drama has been advantageously adapted to this feature. The mining scenes, for instance, are truly the best that we have ever seen on the celluloid. The mine is the local for the early events of the story, and shortly after the opening we are treated to a big thrill that sends our interest up many degrees."

Tuesday The Ruby presents "The Love Mask," a good Western picture, poorly named, in which is featured Cleo Ridgely, who is a woman prospector, who finds gold after many disappointments and then her claim is



CLEO RIDGELY, In "The Love Mask," at The Ruby Tuesday.

jumped by a band of our big, strong men. She calls in the handsome young sheriff (Wallace Reid), but he can do nothing, and so the story goes on. The excellence of the cast and scenes overcomes any fault in the story.

Four titles appear on The Olympic's



A portrait sent to the absent one now and then binds the friendship of youth, bridges distances and knits closer the ties of family and kinfolk.

Our fast lenses, modern-method equipment, prompt attention and courtesy to patrons have made sitting for photographs a real pleasure.

Our prices are consistent with the high quality of our work. Make an appointment today. See our new Mary Pickford special-lighted portraits. Low rates for a short time.

COCHRANE, GROUND FLOOR STUDIO.

Tuesday program. "Held for Damages" is an Imp comedy, in which the girl milliner holds up the wealthy father for \$500 apiece for his son and his bulldog, both of which played havoc in her shop. "Not a very plausible little comedy, but well photographed and entertaining," is the expression of one who saw the picture.

Francis Ford, Grace Cunard, Harry Mann and Irving Lippner are presented in a split-reel Victor, of recent release, "The Sham Reality."

"The Moth and the Star" is a "Stingaree" episode. It is a very good number. Lois Weber produced and is featured in "The Toll of the Angelus," a one-part Spanish drama.

That the Essanay-Chaplin Comedy on The Olympic's Wednesday program is new is shown by the fact that it was released on May 27. It is one of the last Chaplin pictures to be released by this company. It will be a very difficult audience which is not delighted by this excellent comedy. Charlie Chaplin is given a great opportunity to do those things which he does funniest. Included in the supporting cast are Edna Purviance, Wesley Ruggles, Billy Armstrong, John Rand and Leo White.

"Brigadier Gerard," a five-reel Red Feather, Universal, completes this program. Peter Milne, in "The Motion Picture News," says:

"The story portrays the adventure of Gerard and Countess de Rocquelaure in their efforts to obtain valuable papers for Napoleon, which are in the possession of Telleyrand, the ruler of Paris, who has turned traitor to the Emperor.

"Their path is not an easy one at all,

as Telleyrand is a very clever fellow, and the two lovers only win out by a mere mistake when all seems lost.

"The plot, though concerning chiefly the adventures of these two, is absorbing at times. Conan Doyle's stories have been made into a fine scenario, and the climaxes are well reached and fully developed.

"The direction is fully in keeping with the character of the picture. The costuming, the design of the settings, and the business of the players belong strictly to the Napoleonic period, and the illusion is admirably maintained throughout."

Sis Hopkins is coming to The Ruby again Wednesday, in "When Things Go Wrong." There is just enough outline of a story as a peg on which to hang the real business of the play—to create laughter—and it fulfills its mission.

A new comic, Fernandez Perez, and a remarkable gentleman has arrived. He is going to make a place for himself in the top row of knock-about comedians. "Bungle's Rainy Day" is his vehicle.

The "Selig-Tribune" is a news feature. It will be remembered that now the Selig-Tribune has an armored car in Mexico taking movies of current events, but this run is not about Mexico, but about Diki Diki, the dwarf ruler of the Philippine Islands, and other unique and interesting subjects.

The second episode of the "Social Pirates" is also to be shown on this day. This should prove a very popular series. Each episode is complete in itself. This time Mona and Mary set out to teach a conceited man-about-town a lesson. They succeed.

Lesson for Home Economics Clubs Is On Jelly Making

There is another principle involved in jelly making in addition to the principle of preservation. Fruit contains a substance known as pectose, one of the carbohydrates, that partially solidifies the fruit juice when the water in the juice is partially evaporated. The addition of sugar helps in this process, but no amount of sugar will set the jelly if the pectose is not present. Some fruits have more than others, and also more when not over ripe.

There is another step in this process, the straining out of the juice from the pulp. For this, prepare a jelly bag from firm cotton cloth which has been boiled and washed. This bag must be hung in such a way that the juice drops from the point of the bag into a bowl below. It may be hung upon a stick between two chairs, or upon the rod of a strong towel rack over a table. Always use a glass or stone bowl for the purpose of receiving the strained juices. Never use tin. An enameled bucket or vessel of course will do quite as well as a stone bowl.

Select tart, red-skinned apples, cut

them in small pieces with the skins on. Keep the cores, and put them in a kettle with cold water to barely cover. When thoroughly cooked and mashed, put this pulp into the jelly bag and allow the juice to drip as long as it will. Do not squeeze the bag, nor stir the pulp, if you wish clear jelly. This dripping process is a matter of hours, and in the home kitchen may continue all night. Allow a pint of sugar to a pint of juice. Return the juice to the kettle, and allow it to simmer for twenty-five minutes or half an hour, skimming when necessary. In the meantime, heat the sugar, being careful not to melt or burn it. Stir the sugar gently into the juice and boil five minutes. Test a little upon a saucer. It should show signs of jellying as it cools. Boil longer, if necessary. Finish as directed. Jelly often does not set until twenty-four hours' standing.

Here is a suggestion for my girls. Try this and see how nice it really is. Save the juice from canned fruits, strain, add sugar to it, boil for a short time and see what delicious jelly you will have. MRS. J. L. LANDRUM.

FAMOUS AUTO DRIVER IS SERVICE DEPARTMENT HEAD.

George Schuster, known among automobile drivers as "Around-the-World Schuster," as the result of his winning the great New York to Paris race a few years ago, is back in harness again. Mr. Schuster has just joined the Henshaw Motor Co., of Boston, Dodge Brothers' dealer, as general superintendent of the service division.

While Mr. Schuster is one of the most experienced mechanical men in the automobile trade, the public persists in remembering him for his exploits as a road driver.

The New York to Paris race, which Mr. Schuster won with 26 days' margin over his nearest competitor, was one of the most remarkable contests in automobile history. The trophy was offered by a Paris and a New York newspaper jointly for an international contest. American, French, German and Italian cars were entered, and when they started from Times Square, New York, it is estimated that 150,000 people gathered to see them off. The course was across the United States, thence to Alaska, but Schuster's car was the only one that attempted the Alaskan trip, the others being deterred by the almost entire absence of roads. Then the cars were taken across the Pacific to Japan, thence to Siberia.

All sorts of hardships for the men and cars were encountered in crossing Siberia and Russia, and Schuster and his companions were frequently hungry and thirsty and overcome with fatigue, while the car in the midst of wildernesses had to ford wide rivers, climb mountains and overcome obstacles, succeeding only through the staunchness of the car and the ingenuity of the crew. The Schuster car arrived in Paris, however, after being 170 days on the way. It covered 13,

341 miles on land and was transported 8,659 miles by water. Upon their return to New York, Mr. Schuster and his companions were given a great reception, being received by President Roosevelt, who complimented Schuster on his pluck and daring.

NEWS FILM CAR CAN TRAVEL 800 MILES WITHOUT SUPPLIES.

The Selig-Tribune, the animated news film released twice weekly through General Film Service, recently sent a specially constructed motor car into Mexico. The plans for the war car were prepared by Editor Jack Wheeler, and the car was manufactured by the Thos. B. Jeffrey Co., Kenosha, Wis. This is probably the first occasion where a motor car has been specially built and equipped for war service by a news film service. The Selig-Tribune motor car, which is now in Mexico, carries 75 gallons of gasoline, 15 gallons of water, and 8 gallons of cylinder oil. An especially constructed top of khaki affords shelter during the day and can be adjusted as a sleeping and shelter tent at night. The car also is equipped to carry a camera, tripod, blankets, canned goods, cooking utensils, and there is a rack for machine-gun equipment. In fact, the car has been so constructed that it can make a continuous journey of 800 miles without stopping for either gasoline, water or oil. There is also a bullet-proof body, and, in case of attack, the car can be operated from the interior of the box.

CHEVROLET IN COAST MARK.

R. C. Durant, driving a Chevrolet touring car and carrying three passengers besides the driver, set up a new round-trip record from Los Angeles to the San Diego Exposition and return. Durant cut the time from 8 hours 10 minutes to 7 hours 55 minutes.

WORLD'S FASTEST CAR IS ALSO THE BIGGEST.

The world's biggest and fastest racing car always will be attractive to the motorist, no matter what his personal views may be on practicality and economy. Fiat holds the record for both size and speed, with a 300-horsepower car which was driven by Duray at Ostend, Belgium, at a speed of 142.9 miles an hour. This racing freak has a four-cylinder motor of 7.48 inches by 10.4 inches bore and stroke, giving a piston displacement of 1,828 cubic inches. The car was built to the order of a Russian prince, and was first driven by Nazzaro. The ambition of the prince was to break the world's straightaway record, and with this object in view he sent Arthur Duray and the car to Ostend in November, 1913.

The Italian car was officially timed on several occasions to cover the kilometer at a fraction more than 142 miles an hour. But in order to satisfy the European regulations the run had

to be made in both directions within a quarter of an hour. Owing to variable weather conditions—wind from the sea, sand blowing in from the shore, rain, etc.—Duray could never make the two trips within the time allowance. Thus,

although his speed was never doubted, his performance never was given official European recognition.

Raymond Reed, of Canyon had business in Plainview yesterday.

RUBY

"ALWAYS A GOOD SHOW" MONDAY.

"Iron Claw Day"

"The Hooded Helper"

Number seven of this popular serial, which grows in interest with each succeeding episode. Who is the Laughing Mask?

"The Brink"

Myrtle Gonzalez in an interesting dramatic novelty.

"The Lathered Truth"

Harry Myers and Rosemary Theby in a comedy that is uproariously funny.

TUESDAY.

Paramount Day

We offer beautiful

CLEO RIDGELY

and handsome

WALLACE REID

as co-stars in a Lasky-Paramount western drama, entitled

"THE LOVE MASK"

In five splendid parts. Some of the most exquisitely beautiful photography and scenic effects ever attained are seen in this offering. It is sure to please all who see it.

WEDNESDAY,

Social Pirates Day

"THE CORSICAN SISTERS"

The second episode of this series of two part comedy-dramas, each one complete in itself, with Marin Sais and Ollie Kirby as "The Social Pirates."

"SELIG TRIBUNE"

One reel of current events and war news.

"BUNGLES RAINY DAY"

"BUNGLES," a new comedian makes his bow in this laughable farce comedy.

"WHEN THINGS GO WRONG"

"Sis Hopkins" is getting better with each release.

OLYMPIC

"YOU KNOW THE PLACE" MONDAY.

Pathe Gold Rooster Day "BIG JIM GARRITY"

A forceful five-part drama with the celebrated actor, Robert Edeson in the title role, supported by Eleanor Woodruff and an all star cast. Thrills abound throughout this splendid Gold Rooster play, among which is the blowing up of a mine, and a big strike in which hundreds of people take part. We highly recommend this offering.

TUESDAY,

Stingaree Day

"The Moth and the Star"

An episode in this distinctive series of photoplays, each one a complete story.

"The Sham Reality"

Francis Ford and Grace Cunard in a one-part novelty offering.

"The Toll of the Angelus"

Lois Weber in a pretty Spanish story.

"Held for Damage"

Harry Benham in a one-part comedy.

WEDNESDAY.

Charley Chaplin Day

"POLICE"

A brand new Essanay-Chaplin comedy with the \$670,000 comedian, Charley Chaplin. This is Chaplin's best picture, he said so himself. It has only been on the market a few days. It's a scream from start to finish.

EXTRA TODAY—A five-part Redfeather drama, entitled

"Brigadier Gerard"

A story of the Napoleonic wars. Made in England with a big cast.

CANDY

Everybody knows the kind we sell. A large shipment on the road. Your money back if a single piece in any size box is bad.

"THERE IS A REASON"

DYE DRUG COMPANY

Phone 23

West Side Square

New Arrivals

In ladies voile, sheer organdy and lawn waists in plain, embroidered and lace trim, \$1.25 and \$1.50 value at 98c

HAMNER'S June Sale

MANY SPECIAL BARGAINS

New Arrivals

In Ladies' Slippers, Patent Pumps, Strap Pumps, Lace and Strap Canvas Pumps, rubber soles all priced very low. Call and see our slippers.

TABLES OF BARGAINS in LADIES SLIPPERS. Values up to \$3.50, in sizes 2 1-2 to 5, your choice on this table only \$1.38

Extra Values in Children's Slippers 50 pair children's button tan skufflers which we have marked about one-third off. Many others in black and white leathers and canvass, big reductions.

BOY'S OXFORDS Boys Gun Metal Oxfords \$2.25 value, sizes 13 to 2 only \$1.75 Boy's Patent Leather Oxfords \$2.50 value 13 to 4 only 1.88 Boy's Russian Tan Oxfords Extra value worth \$3.50 in 2 1-2 to 4 only 2.18

WHITE DRESS GOODS 10c White Goods check stripes only \$.08 12 1-2c White Dress Goods only .10 15c White Dress Goods only .12 25c White Dress Goods only .19

CHILDREN'S SANDALS 65c Barefoot Sandals .50 75c " .60 90c " .75 \$1.15 " .95 1.50 Laces " 1.25

TABLE LINENS \$.75 pure Linen, extra value .58 1.00 all Linen, June price .78 1.75 all Linen, fine quality, now 1.18

STRAW HATS Boys' Dress Straws worth up to 75c only .48 Men's Dress Straws worth up to \$2 only 1.00

LACES AND EMBROIDERIES 1 lot Laces, value 4c and 5c Laces 2 1-2c 7c and 8c Embroideries .05 Corset Cover Embroideries 20c, 28c, 42 inch and 45 inch wide flounce Embroideries, 300 yd.; value only 1.75 27 inch wide Flouncing only yard .45

BOY'S CLOTHING Boys' all Linen Suits 10 to 15 years, special 2.48 Boys' Linen Suits—2 pair pants sizes 5 to 8 years, only 1.25 Boys' 60c cool cloth Knee Pants. This lot only .39

LADIES CORSETS 1 lot of the Jackson Corset Company Corsets mostly small sizes, to close 1-2 Price out

HOSE SPECIALS Children's Silk Hose, value 75c a pair this lot only .38 Children's 20c Hose, 5 1-2 to 10 inches. This lot .15 Infants Socks, big lot, 25c value, only pair .19

HAMNER'S DRY GOODS STORE

Phone 210

"Sells It for Less"

Plainview, Texas

SOCIETY

Telephone Number 72

ANNOUNCEMENTS.

The Woman's Missionary Society of the First Presbyterian Church will meet Monday, June 19th, at four p. m., with Mrs. Fred Brown, Wayland Boulevard. This is the day set aside each year for "The Little Bearers," and all mothers with children under eight years of age, who are members of the church or congregation, are cordially invited to be at this meeting. This branch of the society, and its object, will be explained by Mrs. Brown. The regular program, including a paper on Alaska, by Mrs. Fred Brown, and the Chinese, Japanese and Koreans in the United States, by Mrs. Wyatt Johnson, will be carried out. Mrs. John Sander will give a reading. The meeting will close with a social hour.

The Woman's Auxiliary of St. Mark's Episcopal Church will meet Monday afternoon at 4 o'clock, at the church.

Rev. J. S. Wicks will preach in the morning and evening Sunday at the St. Mark's Episcopal Church. Communion will be held at the eleven o'clock service.

PICNIC HONORING MESDAMES T. S. REED AND R. W. LEMOND.

Mrs. T. S. Reed, Jr., of Beaumont, and Mrs. R. West Lemond, of Wichita, Kansas, were guests of honor at a picnic Thursday evening at the three-mile grove.

Those who enjoyed the occasion were Dr. C. C. Gidney and family, Dr. J. C. Anderson and family, W. L. Harrington and family, Mr. and Mrs.

Elmer Sansom, Mr. and Mrs. J. F. Garrison, Mrs. F. P. Powell and sister, Mrs. S. P. Wilson, of Waxahachie, and her brother, M. S. Middleton, of Waxahachie.

The picnic supper was rich and bountiful.

MRS. HARRINGTON ENTERTAINS FOR TEXAS AND KANSAS GUESTS.

Mrs. W. L. Harrington entertained this afternoon with a "42" party, honoring Mrs. R. West Lemond, of Wichita, Kansas, and Mrs. T. S. Reed, Jr., of Beaumont.

The affair was a delightful compliment, the house being artistically decorated with roses and Shasta daisies.

An ice course was served the following guests: Mesdames T. S. Reed, Jr., of Beaumont; R. W. Lemond, of Wichita, Kans.; C. C. Gidney, J. C. Anderson, J. O. Wyckoff, L. G. Wilson, John Crawford, J. F. Garrison, R. E. Burch, D. F. Sansom, J. J. Lash, H. W. Harrel, T. J. Finnie, R. A. McWhorter, L. S. Kinder, J. M. Adams, E. H. Humphreys, Peyton Randolph, H. C. McIntyre, G. C. Keck, J. L. Vaughn, Elmer Sansom and her sister, Miss Shook, of Hillsboro.

FOR MRS. REED AGAIN.

Mrs. H. C. McIntyre entertained the Halcyon Club Wednesday afternoon, complimentary to Mrs. T. S. Reed, Jr., of Beaumont.

BENEVOLENT LEAGUE WORKERS SHOW A LIVELY INTEREST.

The regular monthly meeting of the Benevolent League was held Wednesday, at the City Hall. Four new names were added to the membership list.

Miss Pauline Milwee was elected secretary, to fill the unexpired term of Mrs. Otis Shropshire. Mrs. D. D. Shipley, chairman of the finance committee, and Mrs. W. L. Harrington and Mrs. W. B. Martine, of the friendly visiting committee, were present and reported on the work being done by the committee.

The entire meeting was one of interest, and a large number of the membership was present.

HONORING GRACE McCORMACK'S GUESTS—A MATINEE PARTY.

Honoring her guests, Frances Murray, of Sherman, and Elizabeth Smith, of Amarillo, Grace McCormack entertained a number of her friends Wednesday afternoon at a matinee party at The Ruby. After enjoying Charlie Chaplin's antics, the young hostess conducted her guests to the Dye Drug Store's parlor for refreshments.

Frances Murray has been a guest in the McCormack home for some time.

Those who enjoyed Miss Grace's hospitality were Lula Malone, Lela Bryan, Kathryn and Elizabeth Woodriddle, Frances and Elizabeth Powell, Marguerite Waller, Sarah Wayland, Roberta Tudo, Frances Hawley, Adrian Hanby, the honorees and the hostess.

Miss Grace Brown went to Lubbock this morning. She will also visit friends at Slaton.

Mr. and Mrs. Albert Taylor and child left yesterday morning for Lubbock.

C. F. Davis and family, of Childress, Mrs. G. W. Hay, J. B. Davis and J. C. Davis, of Childress, were here this week.

Miss Sammie Mounts was here yesterday en route to her home, in Hale Center.

Professor J. F. Nix, formerly dean of Wayland Baptist College, has been in Plainview this week visiting friends. He is now principal of the Public Schools at Lamesa.

Mrs. A. A. Kirk left yesterday for a visit in Lubbock.

L. D. Harrison returned yesterday from a business visit in Dallas.

S. R. Hawks, of Amarillo, was here yesterday on business.

J. R. Cannon, of Amarillo, was a business visitor in Plainview yesterday.

John R. Ralls, of Ralls, Texas, was here yesterday on business.

A. G. Hinn has returned from a short business visit in El Paso.

Miss Gladys Overall, who has been teaching in the school at Rogertown, Texas, returned home Wednesday.

Mr. and Mrs. J. N. Donohoo returned home Tuesday from an extended visit in the East.

N. B. Stansil, a prominent business man of Wolfe City, is in Plainview visiting friends.

Captain and Mrs. C. W. Tandy returned Wednesday morning from an extended visit. While away they attended the Confederate Reunion at Birmingham, Ala.

"SHOO THEM OUT"

Make Your Youngsters Live on the Lawn this Summer

The following story, by Myrtle Middleton Powell, from the Woman's Magazine (New York) for July makes a good bit of campaign literature for civic-improvement organizations or other bodies interested in the promotion of tree planting. This is the "Young Folks Number" of the magazine, and the story is illustrated with pictures of two Plainview youngsters, Elisabeth and Frances Powell. The story follows:

"Fly to the lawn! Here comes mother."

This from twelve-year-old Elizabeth. And well they know, all the youngsters, that whenever the weather makes it at all possible, I will "shoo" them from the living room, hall, or even the veranda, out to the well shaded lawn.

After living eight years in a west Texas prairie town without a tree in sight, I learned as I never had before to value a good shade tree as a friend indeed. And when we acquired our present home, with a fine grass lawn and a number of splendid shade trees already overtopping the house, I at once set about planning to make the most of the lawn.

With the approach of summer I designated a certain plot, on the south side of the house, as a playground for the children. Here they have their sand-box, their swings, chairs, and table; their hammock, seesaw and other playthings; and here they are allowed absolute freedom to play, with the understanding that they are to put such things as might be injured by rain—hammock, pillows, etc.—into the near-by outhouse at night, in case of a sudden shower.

We read and talk much about the advantages to be derived from the big out-of-doors, and many of us journey miles to find just the right locality for open-air living, yet all we need do to live out is just to step out, and there you are!

The sand-box, which is, without question, the most popular feature of the playground with the younger children, we contrived to acquire at very little expense; as the flower-pit happened to be just the right distance from the side of the house—about four feet—to make the two long sides of the box.

By boarding up the ends, and having a load of sand brought, the sand-box was completed and afforded more amusement to the children than any other investment of a dollar that I ever made.

Not only do I send the children out, but as soon as possible, after getting through in the kitchen, putting things to rights from the midday meal, I carry out my own books, magazines and

Dr. and Mrs. R. L. Ramsdell left yesterday for Temple, where Mrs. Ramsdell will undergo an operation.

Mrs. B. H. Towery returned Wednesday from Amarillo, where she has been for Osteopathic treatment. She is now in better health. She will return within two weeks for further treatment.

Mr. and Mrs. D. T. Rose, of Olton, were in Plainview Tuesday.

Jeff Wilson, F. E. Preston and Wade Holman were among the travelling salesmen here from Amarillo Tuesday.

Jas. D. Hamlin, of Farwell, was here Tuesday.

F. C. Herbert, of Texico, N. M., was a business visitor in Plainview Tuesday.

J. T. Bullock, of Lubbock, was here Tuesday.

W. Boyce, of Amarillo, was here Tuesday.

Ed M. Allard, of Denton, was a business visitor in Plainview Tuesday.

W. F. Monning and Jewell Patton, of Amarillo, was here Tuesday.

A. L. Greeley, of Clovis, N. M., was here Tuesday on business.

A. J. Rollings, of Clovis, was here Tuesday.

G. F. Caylor, Dr. Rucker and A. F. Luse, of Hereford, were here Tuesday.

H. C. Tyler, of Clovis, was a business visitor in Plainview Wednesday.

H. A. Gardner, of Amarillo, was here Wednesday.

C. L. Clements, of Fort Worth, was a business visitor in Plainview Wednesday.

R. C. Curtis, of Colorado Springs, was here Wednesday.

Mrs. W. A. Snell, of Lockney, was here Wednesday.

C. E. Waller, who has been with the Waller Tailoring Company for the past few months, left yesterday for Brenham.

Mrs. Grady Young, of Hillsboro, came in this morning for a visit with her sister, Mrs. Grady Pipkin.

Rev. L. G. Haggard returned yesterday from Kress.

E. E. Kent, of Tulla, was in Plainview this week on business.

Claude N. Smith, of Amarillo, was here Wednesday on business.

needlework and spend the afternoon "Under the Trees." (I hope you have read Mr. Hamilton Wright Mable's book with that title. No one who has can ever fail to be a lover of trees.)

And about mid-afternoon somebody gets hungry and then they want to know if they can't have a tea-party. As they make their own sandwiches and lemonade, I give assent and am offered a sup and a bite myself, when all is in readiness. Or, maybe, it is a watermelon feast that we have, sitting gipsy-fashion on the grass.

You may consider a bathing-suit a superfluous article of wearing apparel unless you live near enough to the seashore to have frequent trips to the beach. My children have their shower-bath under the faucet daily, in midsummer, and as we live in a country where everybody has his own windmill and all the water he needs, I am hoping by another summer to have a swimming pool for an additional feature of our home playground.

In the meantime the children love to play with the hose, and on a hot summer day I allow them to shower each other for a half-hour at a time. They run no risk of catching cold, for they keep in perpetual motion, hopping and running gaily about, shrieking with laughter and high spirits.

All the good, old-fashioned joys which children used to know before the days of elaborate toys, my youngsters have rediscovered for themselves, and at the same time they have gained a love for the out-of-doors and kept healthy and active through the trying days of summer. "Shoo" your own youngsters out, and see how well my plan works.

Odd Lots of Oxfords and Pumps Reduced

LADIES FOR 95c MENS FOR \$2.00

Worth \$2 to \$3.50 Florsheim and Hanan Makes

MISSSES' AND CHILDREN'S

50c, 75c, 95c, etc

Worth \$1.25 and \$2.

These Lots Of Shoes Were Taken From Our Regular Line Of Shoes. They Will Give Excellent Wear

Richards Bros. & Colliers
WHERE PEOPLE WHO DRESS BEST TRADE

Where Democrstic Convention Met in Saint Louis

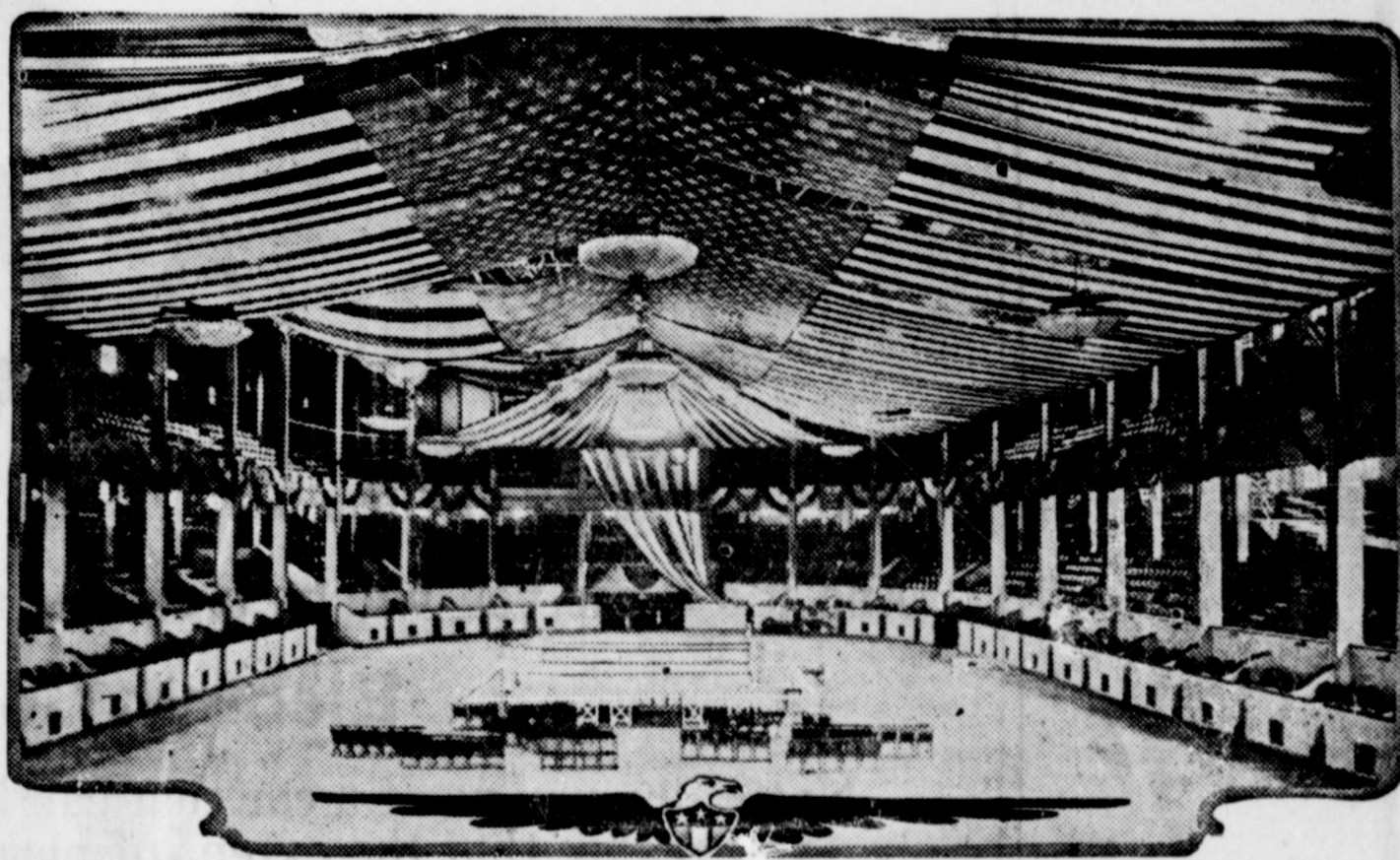

John Boyce, of Amarillo, was here Wednesday.

Judge B. Frank Buie returned yesterday morning to Canyon.

Rev. and Mrs. R. F. Dunn, of Matador, arrived in Plainview yesterday for a visit with the family of Rev. A. B. Roberts.

Rev. W. M. Pearce, of Bovina, Texas, was in Plainview yesterday en route to Georgetown. Rev. Pearce was at one time president of Seth Ward College.

"La Camille"

Reg. Trade Mark, U. S. Pat. Off.



Stout Women Find La Camille Corsets so Very Comfortable Because of the

Ventilo

Reg. Trade Mark, U. S. Pat. Off.

Back and Front Shield

Only in La Camille may really stylish corseting be obtained without a thought of discomfort.

The Ventilo feature, exclusive with La Camilla, relieves undue pressure upon the spine, provides a free circulation of air, prevents the lacer from scoring the flesh and allows a greater range of adjustment. It is quite as important to woman of average and slender figures as those that tend to stoutness.

Prices \$9.50 to \$12.50

CARTER-HOUSTON'S



"The Power behind the Dough" Ask your grocer—He knows

We Are Building This Big

We Ask You Frankly

"Service" here means more than merely to wait upon our customers promptly and courteously. It means that we have staked our reputations on a business that is being built upon service. Service is the foundation of this business. It is the reason back of our steady growth. It is the basis on which all future relations with the public is placed. It is the most vital factor in the conduct of this business.

Model 75 Touring Car \$615: Roadster \$595
 Model 83 B Touring Car \$695: Roadster \$675
 Model 86 Six—Touring Car\$1145
 Prices f. o. b. Toledo, Ohio

Overland

All models are complete
 equipped in every particular
 There are no extras to add

A COMPLETE CAR IN EVERY PARTICULAR

And it's a car you will be proud to own. It's the first complete car at anywhere near so low a price.

Electric Control Buttons at Your Finger Tips

Naturally, you want a car that can be operated easily—you realize that the extent of pleasure and safety in driving depends upon the ease of control.

In most cars the details of control seem to be planned with an eye for convenience in assembling the various parts.

But the Overland control was arranged just as you would arrange it if you were designing a car for your own convenience.

You control the electric magneto, the electric horn, with your finger tips, without reaching forward.

To start the motor you merely touch a foot button in the floor.

A woman or girl can drive the Overland in safety. Its control is easy and instinctive.

Let us tell you about the other Overland advantages.

Accessories for All Makes of Cars

Every Article We Sell and All Work Done at this Garage Bears Our Personal Guarantee

Open Day and Night. Phone 237

KNIGHT AUTO

We Are Located One-Half Block West and One Block South of the Warehouse

g New Garage On Service

ly For Your Business

Our service means more still. It means that in addition to courteous and prompt attention, that the motorist can depend unconditionally upon the quality of any article bought of us, and upon any service rendered. He can depend upon getting what he wants—a part of the service includes competent stocks of everything likely to be needed by automobilist. Upon the basis of SERVICE, we ask you frankly for your business.

are completely
every particular.
extra to buy.

JLAR
ow a price.

ectric lights,
thout bend-

foot button

d in safety.

advantages.

ars
rantee

Firestone Tires

3500 Miles Guarantee PRICES

SIZE	Round Tread Cases	Non- Skid Cases
28x3"	\$ 9.80	\$10.95
30x3"	10.35	11.60
30x3½"	13.10	14.70
31x3½"	13.75	15.35
32x3½"	15.15	16.95
34x3½"	16.90	18.90
31x4"	20.25	22.65
32x4"	20.55	23.05
33x4"	21.50	24.10
34x4"	21.90	24.55
35x4"	22.75	25.50
36x4"	23.00	25.75
33x4½"	29.70	33.30
34x4½"	30.05	33.60
35x4½"	31.20	34.95
36x4½"	31.55	35.35
37x4½"	32.75	36.65
35x5"	37.25	41.70
36x5"	37.70	42.20
37x5"	39.10	43.80

6000 Miles Guarantee PRICES

SIZE	Round Tread Cases	Non- Skid Cases
30x3 C.....	\$15.20 C..... \$18.10
30x3½ B.....	19.90 C..... 23.60
31x3½ A.....	22.20 C..... 26.55
32x3½ B.....	22.80 B..... 27.20
34x3½ B.....	24.75 E..... 29.55
31x4 A.....	26.65 A..... 32.85
32x4 B.....	27.65 E..... 34.00
33x4 B.....	28.65 E..... 35.00
34x4 B.....	29.65 E..... 36.25
35x4 B.....	30.50 E..... 37.15
36x4 B.....	31.50 E..... 38.20
33x4½ A.....	35.30 F..... 40.95
34x4½ B.....	36.50 E..... 42.40
35x4½ B.....	37.60 E..... 43.70
36x4½ B.....	38.65 B..... 47.45
37x4½ B.....	39.70 E..... 48.40
35x5 B.....	44.85 E..... 53.90
36x5 B.....	46.15 B..... 55.05

Scientific Progress

You are entitled to all that science and skill have done to improve tire quality and reduce tire cost.

Firestone

Tire Builders

Colossus of
Roads



have raised the standard of quality to the highest point that science and practical experience have made possible. And they have developed production and selling methods to a point of scientific efficiency that keeps price down.

Every Firestone designer, engineer, foreman or craftsman is a past-master—a finished specialist in his particular line.

All are backed by every mechanical assistance that the world's research and skill can bring to bear on tires.

Their efficiency is your advantage—not only in that quality which means supreme service, but in the efficiency and economy of production which means extraordinary service at ordinary price.

Specify Firestones. Your dealer has them or can get them for you.

Most
Miles
per Dollar

TO COMPANY

Our repair department is modern in every respect and we do work on all makes of cars

are Hotel and Postoffice. Northwest Corner Austin and West Fifth Streets

The Plainview Evening Herald
TWICE-A-WEEK

Published Every Tuesday and Friday Evening by—
THE HERALD PUBLISHING COMPANY,
Corner Broadway and Second Sts.

HERBERT S. HILBURN, Editor E. B. MILLER, Business Manager

Entered as second class mail matter July 1, 1914, at the Post Office at Plainview, Texas, under the act of March 3, 1879

\$1.50 a Year; 75c, 6 Months. Advertising Rates on Application.

It's weed cutting time.

And don't forget the industrial and agricultural survey of the county, which the Y. M. B. L. will take, June 27.

The best fly eradicator is the cylindrical trap. Any boy in Plainview can make one for a few cents. On page one, second section, of this issue full directions for making are printed.

Another wheat crop will soon be moving to market from the Plainview Country. The farmers will be exchanging their surplus cash for motor cars, tractors, sewing machines and settling up their indebtedness. It seems that the yield will be surprisingly good.

Many men would profit by being as careful of the little things making up character as they are of the details which make their reputation.

Government statistics show that the crop condition of the United States as a whole is 97.7, 100 representing the average for ten years. In twenty-five states the condition is above the ten-year average. The lowest is Utah, 82.2. Texas' condition is 95.8.

WHY HALE COUNTY HAS SCHOOL LAND.

The attitude of Texas toward public schools is best shown by quoting from our constitution: "A general diffusion of knowledge being essential to the liberties and rights of the people, it shall be the duty of the Legislature of the State to establish and make suitable provision for the support and maintenance of an efficient system of public free schools."

Right at the time when Hale County is disposing of her school lands, a bit of history of Texas school-land grants is interesting.

The total amount of land set aside by the Republic of Texas and the State of Texas for school purposes approximates 52,000,000 acres. This has been divided between the University of Texas, the permanent school fund, and the permanent county school fund.

The State permanent school fund is composed of land notes, unsold land, interest-bearing bonds, railroad bonds and cash on hand.

The county permanent school fund consists of all funds made available by sale of lands. The money derived from land sales Tuesday is a permanent school fund for Hale County schools. The principal can never be touched, and the county is responsible for its investment, which may be "in bonds of the United States, the State of Texas, or counties of said State. The interest therefrom and other revenue, except the principal, shall be available fund."

The Republic of Texas granted to each county organized or to be organized later three leagues of land, or 13,227 acres. This was a constitutional provision. The State later set aside another league, making four leagues for each county.

In the early history of the State lands were granted to various railroads, the railroads to do the surveying and the State to retain the even-numbered sections. This land became school land, and the receipts from sales were placed in the permanent State school fund. Receipts from the sale of county school lands, or the equivalent in money or other lands donated to the counties after the allotment was exhausted, formed the basis for the permanent county school funds.

Other money for the conduct of Texas schools is derived in this manner: "One-fourth of the revenue derived from the State occupation taxes and a poll tax of one dollar on every male inhabitant of the State between the ages of twenty-one and sixty years shall be set apart annually for the benefit of the public free schools, and in addition thereto there shall be levied an annual ad valorem State tax of such an amount, not to exceed twenty cents on the one hundred dollars' valuation, as, with the available school fund arising from all other sources, will be sufficient to maintain and support the public free schools of this State for not less than six months in each year. And the Legislature may authorize an additional ad valorem tax to be levied, and collected within all school districts, not to exceed fifty cents on the hundred dollars."

The Wichita Beacon thinks a movement started in Madrid to propose King Alfonso of Spain as candidate for the 1916 nomination for the Nobel peace prize is "a good one."

The Herald is firmly convinced that sheep offer the South Plains farmers a good means of turning their surplus sorghum grains into money. There are several farmers who have made good money with a few sheep and many who have found large sheep herds profitable. Sheep are farm gleaners. They will clean the grass out of the growing field crops and the lanes and roadways. They might be well termed a by-product of the farm.

And more than ever we are convinced that those who fully appreciate the feeding value of the sorghum grains do not hesitate to convert them into beef, pork, mutton, milk and poultry. It is true that the sorghums may be marketed at a profit where transportation is no large figure, but by marketing the crops on the hoof the grain and the roughage is utilized; manure is returned to enrich the soil; marketing is facilitated; and the farmer's chances for favorable financial outcome may be thereby greatly enhanced. Incidentally, Farmers' Bulletin 724, which may be secured from the Department of Agriculture at Washington, D. C., is an interesting treatise on the feeding of grain sorghums to live stock.

CO-OPERATION.

One of the best examples of co-operation, in the commonly applied sense, is the movement on the part of business men to interest the boys and girls of the country in productive work on the farm. Anything that tends to make farm life less monotonous, to make it more remunerative, to bring with it more cultural and educational advantages, will cause more boys and girls to remain on the farms and will increase the wealth of the country. Live, wide-awake business men are beginning to realize this. The Government has taken the matter up. Nothing more significant can be found in this line than the boys' pig clubs. The bankers in many States are realizing the value of pig-club work as a means of materially improving rural conditions. In this improvement there is a dual purpose, philanthropic and selfish. By helping the boy he assists in character building, for it is but natural for a boy, when treated as a man, to act in a manly manner. The banker in doing so helps himself. A case in point is that of a Texas banker. The president of the bank placed 326 pigs among

the pig-club members of his county. As a result of the acquaintance made in securing and placing these pigs, many new patrons were secured. These patrons brought over \$75,000 in individual deposits. Needless to say, the immediate results of the effort were profitable, but this will increase with time in its beneficial influence. The boys helped by the bank will soon be on their feet financially. They are the coming men. That banker built for the future and built wisely.—(From Plainview Evening Herald in Dallas Evening Journal of May 31.)

WESTSIDE GIRLS WANT FULL-PURSED CANDIDATES TO VISIT.

WEST SIDE, June 14.—C. H. Scales is improving very fast. The Girls' Economics Club met Wednesday evening, with all members present. Every one is invited to attend the ice cream supper to be given by the Girls' Home Economics Club, June 17, at the West Side school house. Candidates especially invited with well filled purses. The much-needed rain has arrived, and planting is the order of the day.

LABOR-SAVING DEVICES IN HOMES INDICATE PROSPERITY.

Spring Lake Correspondent Sends Personal and Local News From That Live Community.

SPRING LAKE, Texas, June 15.—Mr. and Mrs. W. S. Hall were in New Mexico Tuesday and Wednesday. Tom Baker has left this part of the country.

S. W. Downs and family, of Plainview, were here part of the week looking after their interests at this place.

The new cars, new pianos and new sewing machines which have been placed in the homes of our farmers are certainly a sign of prosperity.

Walter Ford and bride returned to their home Tuesday, after a short honeymoon spent with their sisters, Mrs. W. S. Hall and Mrs. Otis Brown.

The young ladies' Sunday School class will give a pie social Friday night. All ladies are requested to buy a pie. A fine musical program has been prepared.

Mr. and Mrs. W. S. Hall, Mrs. Otis Brown and Mr. and Mrs. Walter Ford were Plainview visitors Monday.

Mrs. Frank Jones and children, of Plainview, who have been visiting friends in and around Spring Lake, returned home Friday.

M. E. Cleavenger and family have been enjoying a visit from Richard Hall and family, of Oklahoma. Mr. Hall is a brother of Mrs. Cleavenger.

The young people of the Christian Endeavor Society held a picnic supper Saturday. A splendid good supper and plenty of kodaks are reported—and of course all present spent a jolly good time.

Plainview visitors for Thursday and Friday were Miss Beatrice Vore, Miss Fern Axtell, M. E. Cleavenger, O. C. Axtell, C. E. Bales, D. G. Axtell and J. I. Phipps.

J. P. Burton, of South of Plainview, was here the first of the week looking up a new location.

Children's Day was observed here Sunday. There was an excellent program.

Among those attending the picnic at Olton were: Mr. and Mrs. Willis White, Mrs. H. M. Packard, Misses Hazel White, Charlein White, Ona Yelton and Emma Yelton, and Messrs. G. T. Abbott, W. S. Hall, O. C. Axtell, M. E. Cleavenger, Melton Ott, Russell White, Wallace Phipps and Ora White. Messrs. Linville, Cleavenger and Hall attended the land sale at Dimmitt Thursday.

Mrs. Fred Ott was hostess to the Dorcas Society Thursday afternoon.

Choice of the Republican Convention at Chicago

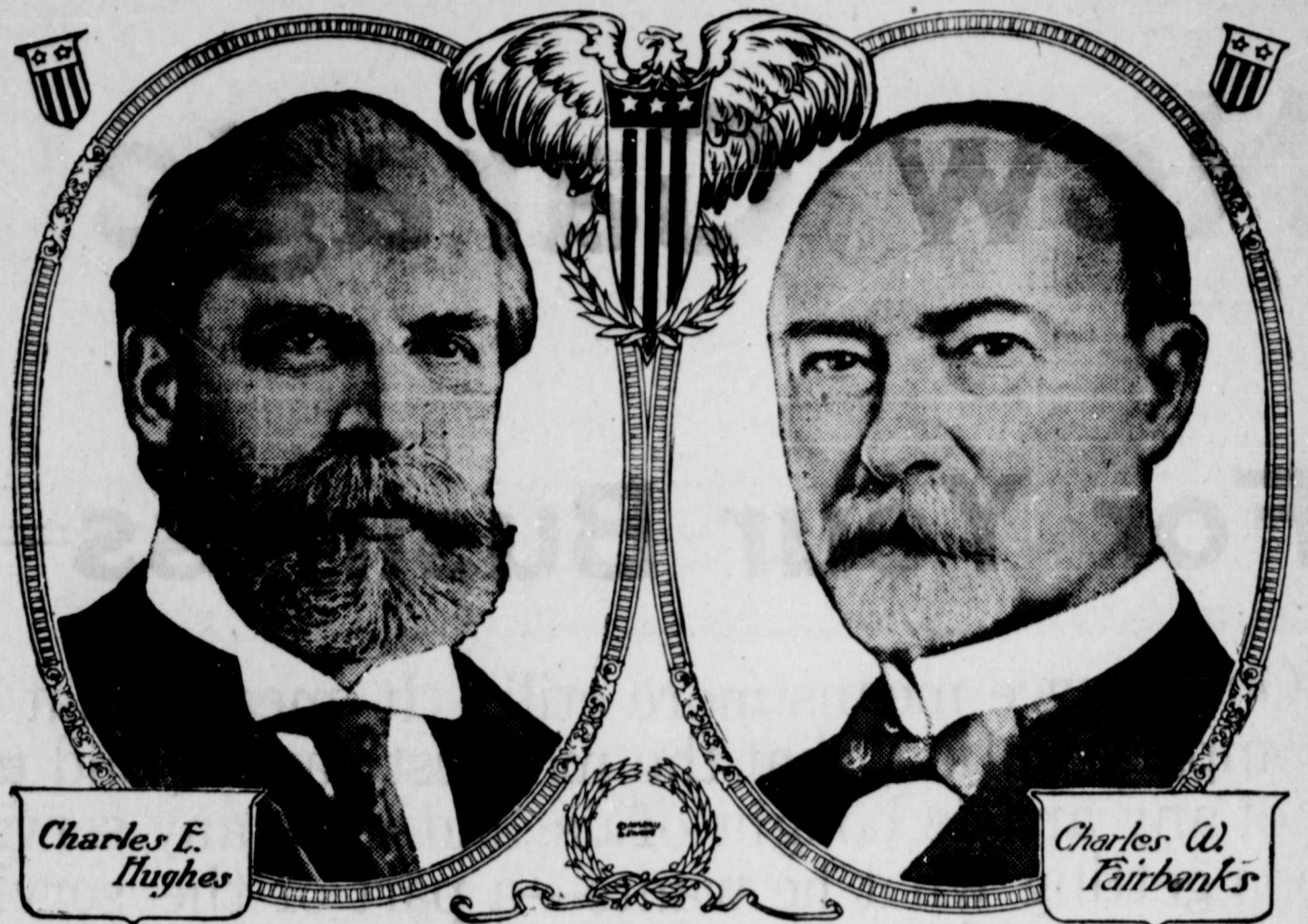

Charles E. Hughes

Charles W. Fairbanks

A large crowd was in attendance. Mrs. W. H. Head has returned home, after several weeks' visit in Missouri. She reports everything so wet there that it is impossible to cultivate the crops, and the weeds are growing faster than the corn. "Old Missouri" is all right. So is Texas.

FOR SALE—Five-room house, close in; modern; well, windmill and out-houses. Half cash; balance on time. B. F. MOORE, at Progressive Shoe Shop. 4t-pd.

See the KNIGHT AUTO CO. ad on pages 4 and 5, second section, of this paper. It.

FOR SALE: Five-passenger Maxwell, almost new, at bargain. Phone 626 or address DR. O. L. HAILEY. 2t-pd.

FOR SALE—Partridge Wyandottes—eleven hens, one rooster. Hamburgers—three hens, one rooster, six pullets. All of fine stock. Bargain. Party leaving. Phone 626, or write care Herald. 2t-pd.

The anything you want in farm machinery. **Line** the goods that have made good.

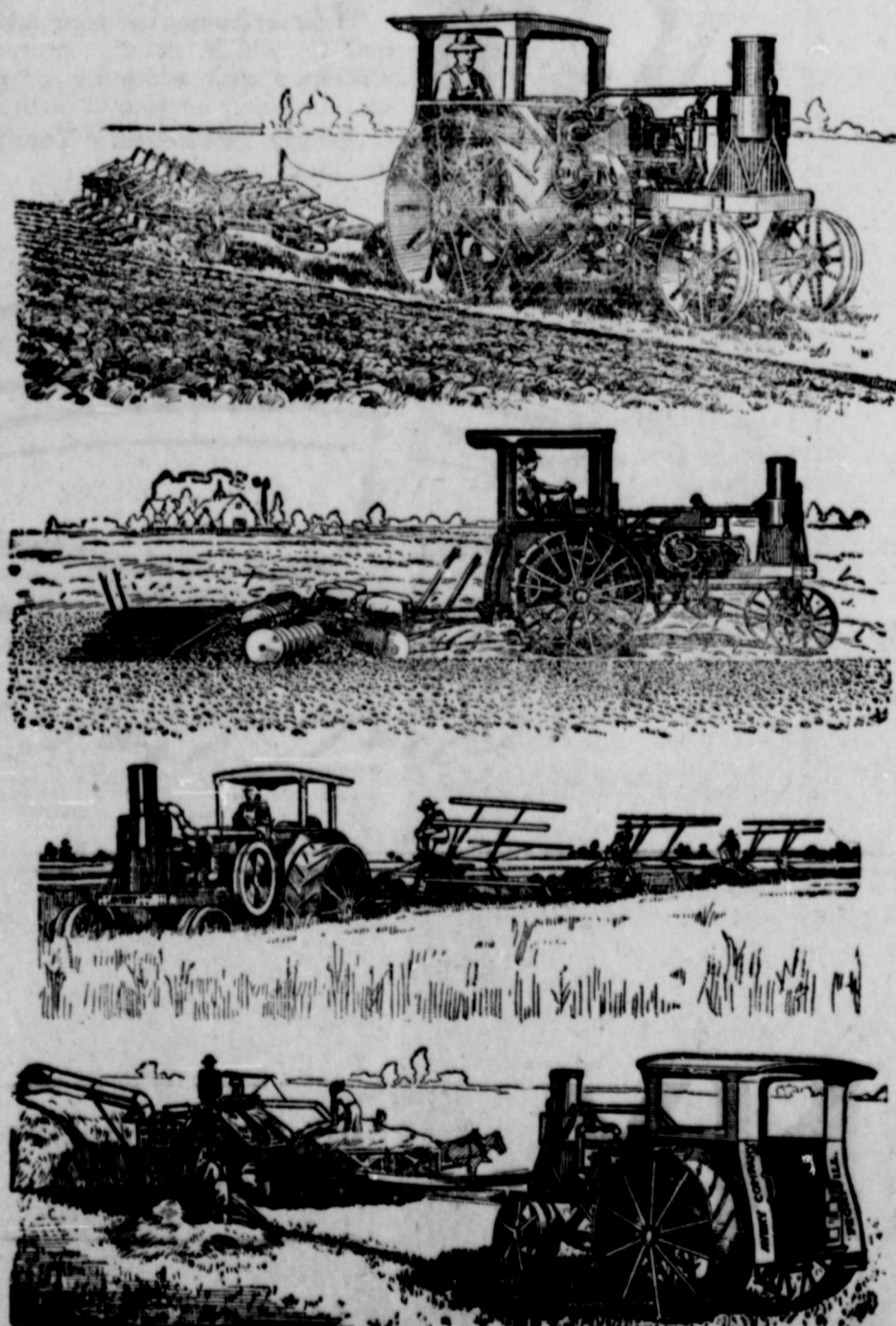

AVERY CO. OF TEXAS
W. R. SIMMONS
South Plains Representative Plainview, Texas



Something Good Ahead—

Can't help it—boys simply have to keep on the go. They give clothes more hard knocks and abuse in a day than their daddies do in a month.

PERFECTION CLOTHES
Guaranteed to Wear

\$5 to \$10 Are designed and tailored to stand up under the strain. Better garments can't be made. Priced so reasonably you can't afford to experiment with other makes.

Spring Models ready—including desirable Duplex Suits with two Knickers to each Suit.

CARTER-HOUSTON'S
"Goods That Speak for Themselves"

FREE

To The First Hundred Persons Who Buy a Sack of **ACORN FLOUR** at \$1.85 or **ELBERTA FLOUR** at \$1.75

we will give a Flour Scoop and Biscuit Cutter Free

We wish to emphasize the fact that at this store you will always find the lowest cash prices obtainable. For these prices backed by the quality of goods we handle and the service we render, we solicit cash customers. We can always take care of more business and frankly ask you to permit us to do so.

L. J. Warren Gro. Co.
233 and 234 Phones 233 and 234

Community Correspondence

HALFWAY WHEAT CROP IS EXPECTED TO BE SHORT.

HALFWAY, Texas, June 14.—Rain threatens almost every day, but so far the drouth has been broken only by small showers.

Wheat harvesting has begun. The crop has been cut short by dry weather. Some are complaining of some smut, but a yield of from 3 or 4 to 15 bushels per acre is expected.

The health of the community is fine. There has been no sickness for some time.

Mrs. Joe Allen and niece, Bertie Lee Allen, are shopping and visiting in Plainview today.

Mrs. G. W. Lewellen and daughter, Alyne; Mrs. N. K. Smith and sons, Winford and Julian, and Misses Al-mira and Nannie McComas and Sadie

Miller attended the dedicatory services of the Presbyterian Church at Runningwater today.

Mrs. Kayser and Miss Lena Kayser, of Mineral Wells, who have been visiting relatives here, returned home on Monday.

Elmer Smith, of this place, and Miss Ora Gaddy, of near Waco, were married last Wednesday and arrived here on Friday, and are at home on the Smith farm.

G. W. Lewellen is building a barn fifty by one hundred feet on his alfalfa farm.

J. W. Dye lost two cows and a calf by lightning on Monday night.

Mr. and Mrs. Will Evans, of Kress, were here Tuesday visiting relatives. Mr. Evans purchased a team of horses from R. L. Hooper while here.

There is quite a revival of interest

in the Sunday School here. The young men have been organized into a "Young Men's Bible Class," and there is a contest on between them and the young ladies of the Sunday School.

The Girls' Home Economics Club will give an ice cream social at this place on Friday night, June 15. This club is working for cement walks on the school grounds.

The young folks spent an enjoyable evening in the home of W. W. Collins on last Saturday.

H. C. Huguley went to Kress on Tuesday to take the horses purchased by W. P. Evans, returning Wednesday.

Mr. and Mrs. W. W. Collins visited their sister, Mrs. John Mosely, of near Runningwater, from Sunday until Monday.

Lawrence Armstrong, of Plainview, was the guest Tuesday night of J. H. Helm.

NEW CHURCH AT RUNNING-WATER IS DEDICATED.

RUNNINGWATER, Texas, June 15.—The Runningwater church was dedicated today.

Mr. and Mrs. R. M. Hester were here for the dedication.

Miss Cora Kindred and Miss Ethel Witt visited Gladys Knight Wednesday evening.

Mrs. Williamson and two sons, John and Thomas, are visiting C. F. Knight's family this week.

Mrs. George Locke will give a party Wednesday night.

Mrs. Ray Phillips is expecting her two sisters, the Misses Underwood, from Nebraska today.

BAPTIST LAYMEN WILL GO TO PETERSBURG NEXT SUNDAY.

PETERSBURG, Texas, June 15.—We did not get much rain, but everything is looking all right anyway.

Farmers are busy harvesting. Some of the wheat is very good.

Earle Massey and family, from Plainview, were in town Thursday. They visited in the home of E. C. Reagan.

Rev. Bates, the Cumberland Presbyterian pastor, preached Sunday to a very attentive congregation.

Mrs. Robert Gregory has been quite ill the past week. Her sister, Mrs. Ruby Renfro, from Ralls, is with her.

The Bledsoe and Petersburg ball teams played here Saturday.

Clyde Martin, from Plainview, was over Friday night, and there was great rejoicing.

There are a few cases of measles in the country—nothing serious, however. Mr. and Mrs. Matt Gregory were guests in the home of L. C. Claiborne Sunday.

Miss Annie Hughes is visiting in Lockney this week.

Quite a few from this place attended the land sale in Plainview Monday.

The girls met Monday evening and organized a basketball team, with Miss Evelyn Claiborne as captain and Miss Besse Gartin business manager. They intend playing some match games during the summer.

Miss Mag Mitchell, from Rule, Texas, is visiting her niece, Mrs. Marcus Gregory. She has many friends here, who are glad to welcome her once more in their midst.

Miss Martha Ersland, from Chickasha, Okla., is expected to arrive here Friday to visit her sister, Mrs. Herman Wiese.

The Lorenzo-Petersburg ball team has played matched games the past week with Lubbock, Crosbyton and Ralls, and won a majority of the games.

The Canning Club met with Miss Jessie Goodner last Thursday. The club was royally entertained. Ice cream and cake were served. The girls are planning an entertainment soon. They will meet once a week, at the school building.

Wm. Britt has a new Chevrolet car.

A number of Laymen from Plainview are expected to meet with the Laymen at this place Sunday, at the Baptist Church. The choir from the first Baptist Church will accompany them. Dinner will be served on the ground. A good time is anticipated.

Tom Johnson, from Olton, has been here several days harvesting his wheat. He owns a farm near town. While in town he was the guest of his friend Dr. Greer.

Mr. and Mrs. Moon and family, from Lockney, have arrived and will make this town their home in the future. We are glad to welcome them here.

ALL TYPES AND SIZES OF TRACTORS AT DALLAS SHOW.

At the National Tractor Demonstration at Dallas, July 18 to 21, the modern horse will be exhibited in every size and type. There will be probably two hundred of these, from the largest to the smallest, the output of every factory in the United States. The modern horse eats only while it works. It is made of steel and iron. The modern horse consumes gasoline and kerosene, with dessert of lubricating oils and tonics of electric sparks. The modern horse is given life from a cylinder, has a draft power of many tons, and it

requires but a single person to control. The modern horse is going to be responsible for the great development of our agricultural resources.

The modern horse is known as the farm tractor, and is the offspring of the automobile, but bred for performing burdensome tasks. As the modern horse stands on the floor of the factory, it is an inert and inanimate thing of many parts, assembled by skilled mechanics for many purposes. You touch a small lever and it responds to the wishes of the driver to do things which have, in the past, been put on the willing shoulders of the horse. The predominant idea in the modern horse is the elimination of the need of surplus horses and the substitution of the internal-combustion engine for farm work. It may be hitched to anything that is to be drawn, and operated economically. If the farmer wishes to plow his field, he hitches three or four plows behind his tractor, instead of one plow behind two horses, and the tractor will pull them over level land, up hill and down, plow deep or shallow, wide or narrow, as the farmer desires. He can place harrows behind his plow and chop and pulverize the soil. He can hitch a corn harvester behind his horse of steel, and in a few hours the corn is cut, bundled and tied in shocks without man's assistance.

These modern horses of steel and iron will be shown at the tractor demonstration at Dallas doing all kinds of actual farm work.

Special rates on all railroads.

P. J. Becker, of Amarillo, was here Wednesday on business.

See the KNIGHT AUTO CO. ad on pages 4 and 5, second section, of this paper.

COUNTY SCHOOL TRUSTEES MAY CREATE NEW DISTRICTS.

AUSTIN, Texas, June 15.—The Attorney General's Department, through Assistant C. W. Taylor, today ruled that

the County School Trustees have the power to create new common school districts, but that when such districts are created the County Commissioners' Court shall have the authority to appoint the local trustees for the new district to serve until the next election. It is held that the law creating County School Trustees gives that board power to create new districts, but it is further held that the general language of the act is not sufficiently

broad to repeal the expressed authority conferred by other statutes on the Commissioners' Courts to fill vacancies in the office of local School Trustees.

See the KNIGHT AUTO CO. ad on pages 4 and 5, second section, of this paper.

CARPENTER will figure new and repair work. Phone 102.

THE Season of Good Things

Is changing rapidly these days when one kind of fruit or vegetable comes in one week and another the next. It gives you many delightful changes and we try to meet the demands of the season by always keeping in touch with the markets.

A few of our specials for Saturday and Monday buying are

- Fancy Tomatoes, per basket 40c
- Fancy Peaches, per basket 35c
- Fancy Cucumbers, per pound 5c
- New Spuds, per pound 4c
- New Squash, per pound 4c
- New Beans, per pound 12 1-2c
- Fresh Sweet Peppers
- Fancy Lemons, per dozen 20c
- Fancy Oranges, per dozen 30c to 50c
- Blue Label Catsup, 35c size 25c
- Lea & Perrin's Sauce, 35c size 25c

We have many lines in our big stock which we are selling at remarkably low cash figures.

Give Us Your Next Order.

Vickery-Hancock Grocery Co.

17 Phone 17

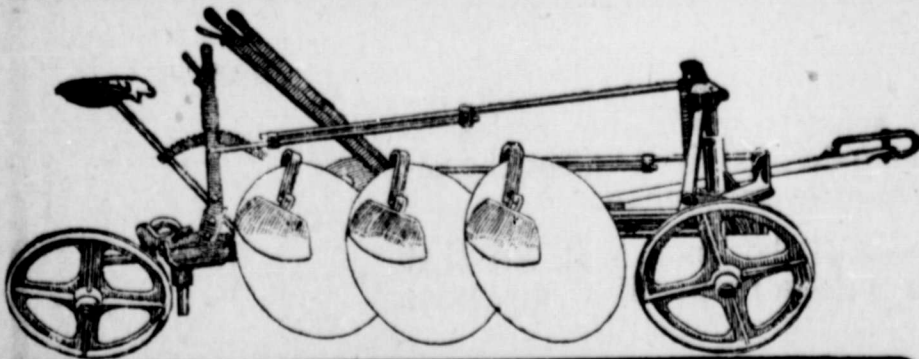

SANDERS DISK PLOWS

THE WORLD'S STANDARD. ALL SIZES—EVERY EQUIPMENT

The lightest draft DISK PLOW on the market! Give your team a chance—insist on the Sanders!

SANDERS Horse Disk Plows are built in five sizes. Anything from one to five disks. Built with either 20, 24, 26 or 28 inch disk blades. Can be set to cut 6, 8 or 10 inch furrows per disk. Will plow from 5 to 9 inches deep, depending on size of disk blade used. Can be quickly changed from 2 to 3 disk when desired. SANDERS Plows have chilled disk bearings. The only really successful bearing for any disk plow. Large one inch bolts used throughout. Others use 5/8 inch and think them strong enough.

SANDERS Disk Frames are one piece solid steel. They are extra strong and heavy. All levers are equipped with large lift springs—an exclusive feature not found on other disk plows. SANDERS Disk Plows are regularly carried in stock by Hardware and Implement dealers. They cost you no more than the old fashioned unimproved kind. Ask for the SANDERS and accept no other. We carry the new SANDERS regularly in stock. Come in and let us show them to you.

SANDERS Disk Plows are better than other Disk Plows "Headquarters for Disk Plows"—Ask us

Rock Island Plow Co. Dallas, Texas

Are YOU ARE YOU

establishing yourself in the World of Successful Men?

A BANK ACCOUNT inspires Confidence, increases your Prestige and helps you to Succeed.

THIRD NATIONAL BANK

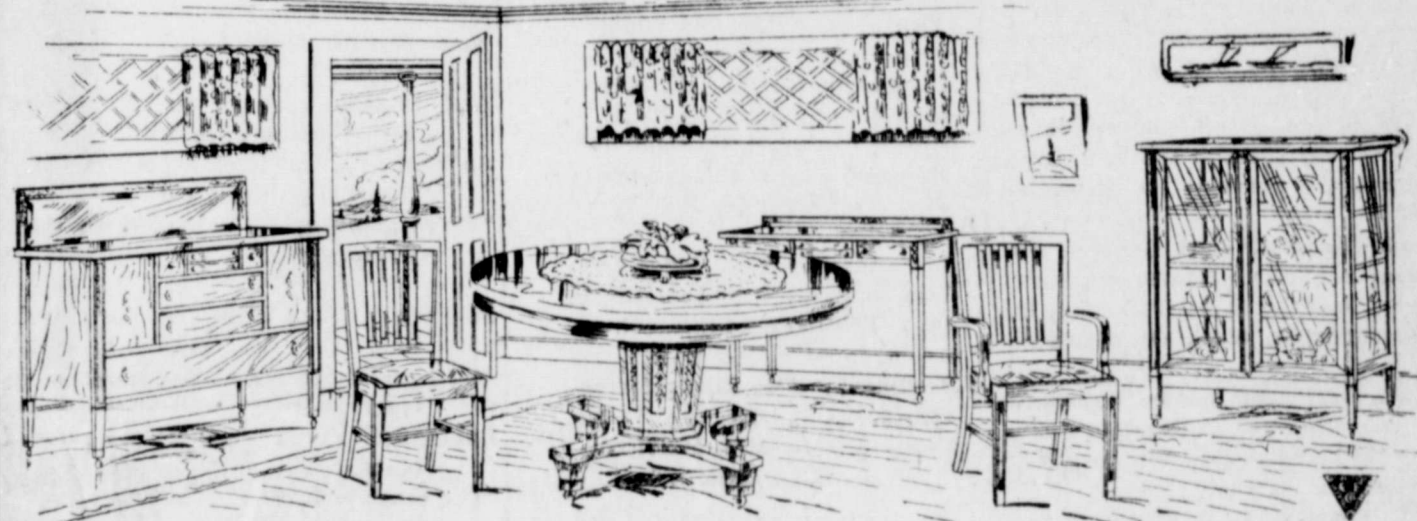

ALL QUALITIES HERE

We have stocked an extensive range in quality of house furnishings from cheap second hand goods to the highest priced quality furniture. The range of prices is intended for every pocketbook. Our stock was never so complete as now and includes every article for home comfort and beauty for every nook and corner from the cellar to the attic.

There are Floor Coverings, Wall Paper, Dining and Bed Room Assortments, Library and Office Furniture, Oil Stoves, Refrigerators, Kitchen Cabinets, Traveling Goods, Porch and Camp Furniture, Baby Buggies and Go-Carts, etc., etc.

We back up every purchase with our personal guarantee of satisfaction or your money refunded.

Phone 95 **W. E. WINFIELD CO.** Phone 95
"If It Isn't Good We Make It Good"

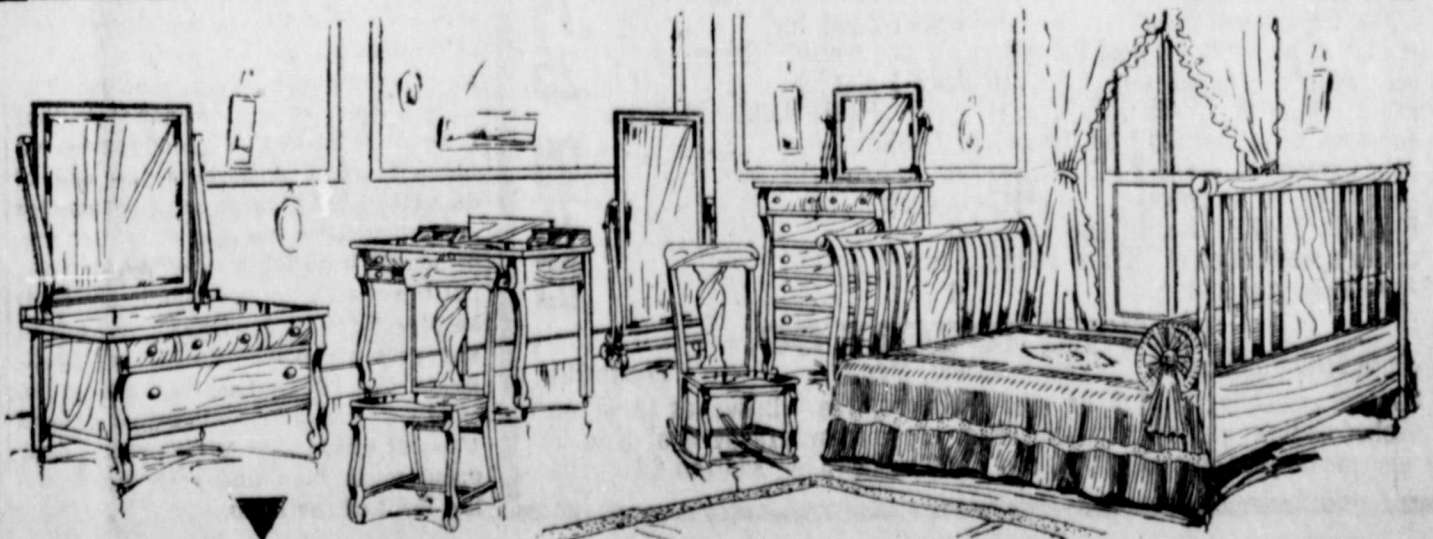

REAL ESTATE TRANSFERS.

The following real estate transfers have been recorded by County Clerk B. H. Towery since the first of June:

W. F. Allison and wife, of Dallas County, to J. P. Crawford, lot 2, block 43, Plainview; consideration, \$1,000.

L. M. Watson and wife, of Williamson County, to E. M. Carter, eighty acres of Survey 1, block S, and 78.3 acres north part of H. J. Sewell pre-emption survey; consideration, \$2,216.20.

Geo. J. Boswell and wife to J. S. Magill, lot 4, block 95, Plainview; consideration, \$200.

First State Bank of Hale Center to O. C. Sanders, lots 7, 8 and 9, block 115, Hale Center; consideration, \$100.

E. M. Carter to J. M. Edwards, 78.3 acres of H. J. Sewell pre-emption survey and eight acres of section 11, block S; consideration, \$3,183.20.

J. C. Edwards and wife to E. M. Carter, east half of blocks 6 and 7, Boswell Heights Addition; consideration, \$5,000.

J. H. Wayland and wife to Bertha L. VanDeventer, block 2, Wayland Heights Addition to the City of Plainview; consideration, \$750.

E. H. Humphreys to J. C. Hooper, lots 7, 8, 9 and 10, block 27, College Heights Addition; consideration, \$500.

R. W. Lemond and wife to B. H. Oxford, lots 8 and 9, block 94, Hale Center; consideration, \$200.

Mrs. Margaret A. Woodriddle to P. J. Woodriddle, lots 3 and 4, Highland Addition to the City of Plainview; consideration, \$200.

J. L. Penry to L. C. Penry, lots 4 and 5, block 12, Plainview; consideration, \$900.

L. M. Bailey and wife to Chas. Becker, lots 21, 22, 23 and 24, block 95, Hale Center; consideration, \$175.

C. L. Barnes and wife to J. A. Hooper, block 36, College Hill Addition to the City of Plainview; consideration, \$9,500.

E. Beaumont and wife, of Woodbury County, Iowa, to Cyrus E. Burgess, southwest one-fourth of section 111, block D-2; consideration, \$2,650; for a similar consideration, the southeast quarter of the same section and the northwest and northeast quarters.

J. W. Stevens and wife, of Hale County, to R. L. McClain, 160 acres of the W. B. Jones pre-emption survey and fifty-four acres of the P. S. Green pre-emption survey; consideration, \$6,000.

Louis Gradert, Carl Gradert, Otto Gradert and Chris Naev, of Clinton County, Iowa, to E. R. Talmadge, 640 acres, survey 7, block O; consideration, \$12,800.

J. W. Smylie, of Briscoe County, to T. E. Russell and E. C. Harriott, southwest quarter of section 10, block A-1; consideration, \$4,800.

L. C. Penry to L. D. Sewell, lots 15 and 16, block 87, Alexander and Westmoreland Addition to the city of Plainview; consideration, \$3,000.

O. C. Fluke and C. I. Fluke to J. B. Johnson, lots 4, 5, 6, 7 and 8, block 50, original town of Plainview; consideration, \$200.

C. E. Carter to A. L. Peacock and

J. W. Peacock, south half of survey one, block C-L; consideration, \$5,120.

Mrs. Ella Sebastian to E. M. Carter, lots 4, 5, 6, 7 and 8, block 2, Highland Park Addition to the City of Plainview; consideration, \$2,000.

Louis Gradert and Carl Gradert, of Clinton County, Iowa, to E. R. Talmadge, survey 8, block O, and 294 acres of the north end of survey 12, block J-D; consideration, \$18,280.

HALE COUNTY SINGING CONVENTION PROGRAM.

Midway Community Will Entertain Members on Sunday, June Twenty-Fifth.

The Hale County Singing Convention will meet at Midway school house Sunday, June 25. The following program has been arranged:

Song by President, L. D. Griffin.

Prayer by Chaplain, R. M. Peace.

Welcome Address, by Professor Allen.

Two songs by L. D. Griffin.

Three songs by L. W. Sloneker.

Three songs by Mr. Hanson.

Duet, "My Mother's Bible."

Superintendent of Midway Sunday School, two songs.

Two songs by J. W. Long.

Two songs by Will Gibson.

Two songs by W. H. Hands.

Quartette arranged by Clay Williams.

Two songs by Earl Raper.

Two songs by W. R. Ferguson.

Two songs by Grover Lemaster.

Two songs by Chas. Wilson.

Duet arranged by Miss Mynogne Buzbee.

Three songs by T. Stockton.

DINNER FOR ALL.

Two songs by J. E. Massey.

Two songs by Finis Robertson.

Quartette arranged by Chas. Wilson.

Two songs by J. W. Gipson.

Two songs by Mr. Williams.

Duet arranged by Miss Nellie Williams.

Two songs by Rains Fletcher.

Two songs by H. N. Ritchey.

Duet arranged by Miss Helen Groff.

Duet arranged by Chas. Wilson.

Two songs by Dennis White.

Two songs by Miss Freddie Day.

Duet arranged by J. E. Massey.

Quartette arranged by R. M. Peace.

Two songs by Z. C. Slaughter.

Two songs by Mrs. Rains Fletcher.

Quartette arranged by Miss Fred Day.

Two songs by Miss Madge Day.

Two songs by Miss Lois Ritchey.

BUSINESS SESSION.

One song by Frank Day.

Reading by Miss Ethel Morrison.

Two songs by Mrs. Ray Young.

Two songs by Mrs. Morrison.

ADJOURNMENT.

HOUSEHOLD FURNITURE for five rooms for sale by piece or as whole. Across street northwest of Sanitarium. House No. 807. W. C. GORDON. 2t-pd.

FOUND: Pair of mud chains. Call GARRISON-CONNER'S and pay for this ad.

TEXAS DELEGATION ELECTS POINDEXTER COMMITTEEMAN.

ST. LOUIS, Mo., June 13.—Without going into an investigation of the vote in the Democratic State Convention, the Texas delegation to the National Democratic Convention this afternoon elected William Poindexter to be national Committeeman from Texas, and will present his name to the National Convention. The vote stood 23½ for Poindexter and 16 for Love.

Fitzhugh F. Hill gave notice of a minority report to the convention and of contest. Will A. Hanger gave notice that an answer would be filed in behalf of Judge Poindexter, whereupon Mr. Hill exclaimed, "You did not file an answer with the people of Texas."

Other selections made by the delegation in its caucus were Governor James E. Ferguson to be the Texas member of the committee on platform;

James B. Stubbs, committee on permanent organization;

Stuart R. Smith, committee on credentials;

Charles H. Mills, committee on rules and procedure;

Will A. Hanger, vice chairman of the convention for Texas;

D. C. Giddings, vice chairman of the delegation;

John N. Garner, member of committee to notify the nominee for President;

Allen D. Sanford, Member of committee to notify the nominee for Vice President.

FARMER JONES.

(To Tune of "Casey Jones.")

MONT WYMAN, in Farm and Ranch.

Said Farmer Jones, smiling big and wide,
"Somebody makes a tractor that I'm going to ride.
I don't know just who makes it, but I'm going to see,
So the Dallas Demonstration is the place for me."

Now, Farmer Jones he had an automobile,
And he didn't care for distance when he sat at the wheel;
So he got a bunch of neighbors and threw 'em in his car—
"We're going up to Dallas where the tractors are."

So Farmer Jones burned up the gasoline,
And soon arrived in Dallas in his big machine.
But when he saw the people, he did opine,
"The other farmers got the hunch just the same as mine."

For four long days they watched the tractors roll;
They burned no wood and they didn't fool with coal;
The land they plowed and harrowed was a sight to see—
"There'll be no more hungry horses on a farm with me."

They saw tractors cutting ensilage, and filling silos, too,
And building fancy highways with a very meagre crew.
"They run a great big thresher; then, with one little turn,
They belt the blame thing down and make it run a churn."

Oh, Farmer Jones, he's a tractor farmer now;
He doesn't trust his horses to operate his plow.
And all of Jones's neighbors have an easy row to hoe
Since he took 'em down to Dallas to the Tractor Show.

AUTO MERGER OFF.

NEW YORK, June 14.—The proposed \$200,000,000 consolidation of automobile concerns has been abandoned, for the present at least, J. N. Willys, president of the Willys-Overland Company, announced last night.

Willys declared complications had arisen which frustrated the plans for the combination of various companies, but declined to make public any details.

KANSAS CITY MOTORISTS FRAME HEADLIGHT MEASURE.

The Automobile Club of Kansas City, Mo., has worked out a new ordinance concerning headlights, which has been introduced in the city council, and is now in the hands of a committee. The chief feature of the ordinance is that it requires etched or ground glass on lamp doors, and permits the use of dirigible headlights in emergencies and when, as in the case of rain or fog, ordinary headlights are inadequate; but the shaft from movable lights shall be directed well downward, and not in any person's eyes. In ordinary headlights the lamp shall not exceed 36 candle power, and shall reveal objects 150 feet ahead; the direct shaft, door open, must keep under 42 inches, or the level of the lamp.

INTERESTED IN PLAINVIEW COUNTRY IS WISCONSIN MAN.

Hans Larson, of Rio, Wisconsin, writes The Herald that he wants the paper to keep in touch with the Plainview Country. He owns a quarter-section of land in Hale County, and is interested in the development of the Plainview Irrigation District.

WILL DETERMINE PLACE OF CANDIDATES ON TICKET MONDAY.

The County Democratic Executive Committee will meet Monday to determine by lot the order of the names of the several candidates on the ballot which will be used in the Democratic primary.

REPLACING BURNED BUILDINGS.

The Farmers' Exchange of Lockney is building a new brick business house 30x100 feet.

W. B. Atkins, of Lubbock, was here on business yesterday.

W. L. Baker, of Crosbyton, was here yesterday on business.

W. R. Evans and S. F. Cornell and son, of Hereford, were visitors in Plainview yesterday.

NO HUNTING FROM MOTOR CARS IN NEW YORK STATE.

Hunting in motor cars in New York State is barred, according to a bill which has just been signed by Governor Whitman. The bill, introduced by Senator Voorhees, prohibits the taking of game from a motor car or with the aid of motor-car headlights and prohibits taking game on highways in the State forest preserve counties.

Dick Bryan returned this morning from Amarillo, where he has been on business.

Mr. and Mrs. Wallace Davenport arrived this morning for a visit with Mrs. Davenport's parents, Mr. and Mrs. J. B. Nance, and Mr. Davenport's parents, Mr. and Mrs. G. W. Davenport.

Mrs. Jewell Patton arrived this morning from Amarillo for a visit with her parents, Mr. and Mrs. B. L. Shook. Dr. A. C. Day and Randall Wintworth, of Matador, and Stokes Bishop, of Floydada, spent Sunday in Plainview.

Homer McCoy, of Floydada, is employed near Plainview for the summer.

Mrs. C. E. Howard and son, of Lubbock, were visitors in Plainview yesterday.

W. O. W., ATTENTION.

Sunday afternoon at two o'clock members of the Plainview Lodge, W. O. W., will meet at the hall, preparatory to the unveiling at the cemetery, at three. All members are requested to be present.

CHAS. C. CLEMENTS, Clerk.

USED CARS FOR SALE—Dodge, Ford and Hupmobile. See T. B. CARTER.

USED CARS FOR SALE—Dodge, Ford and Hupmobile. See T. B. CARTER.

FOR RENT—Furnished front room. Close in. Prefer young men. Phone 210.

FOR RENT: Nice four-room bungalow, with bath, sewer and electric lights. H. E. SKAGGS.

FIRST IN THE HERALD'S WORD CONTEST, MISS LOTA ROBERTS.

(Continued from Page One.)

Mitchell and Mattie Jordan.

The following is a list of the misspelled words correctly spelled: Sewell Grocery Co., Chase, Sanborn's, Crest; Bartsch's Market, carefully, wholesome; Fulton Lumber Co., tear; G. E. Lewis Grocery, remarkably; R. C. Ware Hardware Co., Florence; Watson's Second-Hand Store, cabinets; Barker & Winn, delivery, roadsters; Plainview Plumbing & Electric Co., sanitation, separate; R. & H. Millinery, offerings, milan; W. E. Winfield Co., phone; Landers, merchandise; Hamner's, slippers; Texas Utilities Co., tremendous, Utilities; Crystal Cafe, especially; Jesse Delabo Harness Co., headquarters, satisfied; J. W. Willis Drug Co., respectfully, solicit, sherbet, opposite; E. R. Williams, Sealy, Wernicke; Wilbert Peterson, bracelet, purchased, purchase; Scudder Grocery, vegetables; Harvest Queen Mills, satisfies; Temple of Economy, couples; Long-Harp Drug Co., appetite; Third National Bank, accommodation; Pierson & Smith, Heliotrope, Pierson; Coan & Son, staple, re-enforced; and Henry E. Hagood, samples. The word "speciality" in the Long-Harp Drug Co. ad is not incorrect, although "specialty" is clearer in meaning and is preferred. This word was not considered in making the award.

The winners as announced may obtain their merchandise orders by calling at The Herald.

Heavy rains fell in Floyd County Monday night.

Miss Akard Britain has returned from a visit with Mrs. J. H. Donaldson, of Floydada.

Cash Grocery Co.'s Specials

11 pounds pure Cane Sugar	\$1.00	3 cans Del Monte sliced or grated Pineapple	\$.50
Fresh Country Eggs per dozen	.15	5 cans Del Monte fancy Peaches, Apricots or Plums, heavy syrup	1.10
6 pounds new Spuds for	.25	Remember our special price on Pink Salmon—only have a few cases left, per dozen	1.10
Large sack Red Star Flour	1.75	You know the quality of Victory Tomatoes, No. 3 size per case	2.75
Large sack Belle of Wichita	1.85	6 cans Milk for	.25
17 pounds Cream Meal for	.50	6 cans American Sardines for	.25
Large size Crisco for	1.05	3 cans Hominy for	.25
Large size Cottolene for	1.55	3 cans corn for	.25
Large size Crusto for	1.50	2 cans Tuna Fish for	.25
Large size Compound for	1.40	3 cans Babbitts Lye for	.25
S. & S. fancy Sugar Cured Hams, per pound	.23	3 cans White Swan Soup for	.25
S. & S. Sugar Cured Breakfast Bacon, per pound	.30	Lindale Texas Blackberries for	.10
Laurel Breakfast Bacon—small sizes, per pound	.23	Booth's Gooseberries for	.10
Boiled Ham—all lean per pound	.40	Large size Catsup—30c value for	.20
Advancing prices have not kept us from selling fancy California Lemons at per dozen	.20	15c Rose Jar Mustard for	.10
COFFEE		\$1.00 size Welch's Grape Juice 1-2 gal. for	.75
Fancy No. 1 Santos Peaberry at per pound	.25	35c size Welch's Grape Juice 1 pint for	.25
We have taken special pride in our Coffee Department insuring our customers at all times the best market affords—ground any way you like it. MANOR HOUSE COFFEE is of supreme merit, blended from the best coffee ground, in 1 and 2-1/2 pound tins, at per pound	.40	FRUIT JARS—AL SIZES	
BINDING TWINE—No. 1 Sisal Twine at our special price of 12c a pound Absolutely guaranteed.		1-2 gallon at	.90
		Quarts at	.75
		Pints at	.65

CASH GROCERY CO.
Pure Food Products Olin Brashear, Mgr. Phone 101
Orders amounting to \$1.00 or over delivered free. Deliveries leave on schedule time, making it convenient for you to know exactly what time to depend on your groceries. 9:00 and 11:00 o'clock a.m., 3:00 and 6:00 p.m.

Queen Quality

Shoes For Every Woman

Regardless of what occasion you want a shoe for, we believe that you can always find the style and shape that you want at this store, and without reserve we are always ready to recommend

Queen Quality

shoes to you for real dressy occasions, the inherent charm and refinement of these shoes will appeal to any woman who likes style and originality in her footwear. If you want a shoe for comfort and yet with a touch of style about it, without being the extreme, you will find it here. We show styles from the common sense, comfortable styles to the extreme dress styles to meet the varied tastes of every woman.

Experienced shoe men will see that you always get a proper fit at any price from

\$3. in Easy Steps Up to \$6.

and right now our stock is right up to the selling standard in the best summer creations, and if you have experienced difficulties in getting the style, color and shape in the shoe you want, we invite you to come to this store and carefully inspect our present display of footwear.

A visit to our store will not obligate you to buy. We welcome your visit.

Plainview Mercantile Co.

THE PLAINVIEW EVENING HERALD

Section Two

TWICE-A-WEEK

VOLUME 27. NUMBER 48

PLAINVIEW, TEXAS, FRIDAY, JUNE 16, 1916

COMPANY L'S LOCATION IS BEST IN BATTALION

MEMBERS NOW IMMUNE FROM TYPHOID FEVER—ALL ARE IN GOOD HEALTH.

LAUNDERER IS OVER-WORKED

Battalion Receives Nickname, "Milk," in an Unusual Manner—Earned It at Camp Wilson.

In Camp, Sanderson, Texas, June 11, 1916.

The entire company was lined up the other morning and given the third shot of the typhoid serum. This makes us all immune from the dreaded typhoid for three years, so you see that we are all satisfied, or should be satisfied, on that account. As soon as they had finished injecting the typhoid serum, they lined us up again and vaccinated the bunch for smallpox. Contrary to our expectations, not an arm has been sore, at least not sore enough to amount to anything. The vaccination does not seem to have taken, and I suppose that a great many of the arms will have to be scratched again.

We are expecting to get our physical examination in a few days. Now, if the exam is as strict as it used to be there will be some cut back, but I understand that it is to be made so that those who will be unable to stand the rough marching can be picked out and arrangements made to suit.

The other morning at drill they gave us our first lesson in climbing hills in company or skirmish-line formation.

They took us up the hill, and some of us were sure puffing when we reached the top, but the scenery after we reached there more than repaid us for our trouble. From our stand we could see mountains some of which they claim were 85 miles to the north-west and others 120 miles south. That would bring those to the South way into old Mexico, as the border, or the Rio Grande, is just 22 miles south. Some of these mountains were very distinct, while others were so far that all we could see was the outline. Of course, the guesses made by the boys were very much shy, as some of them said the foothills were only five or ten miles away.

Our comrade Earl Gray has been the envy of quite a few of the members, but his statements are wrong regarding the weather conditions, especially so when one is standing guard, with the sky for a roof and a blanket to sleep on and one to cover with.

The days here have been exceedingly warm, but there have been only two nights that I have slept out from under the covers, and those were the nights when I had charge of the guard and all the time I had to lie down was between my visits to the different posts, and, believe me, covering would not have felt bad those nights in addition to my clothing.

The boys are all enjoying good health with the exception of a few each day who have a sore toe or finger or a headache, which is natural.

Our captain left us last Saturday for an inspection trip, and returned to

ST. LOUIS COLISEUM, DEMOCRATIC CONVENTION HALL



camp the fore part of this week. He informed us that we could be very well satisfied with our location, as it was considered the best in the battalion.

A battalion is made up of four companies of infantry, this being the Third Battalion of the Fourth Infantry. A curious thing about this one is that the companies are I, K, L and M. These letters, when properly placed, spell "MILK," which nickname has been given us, and no doubt rightly, for while we were at Camp Wilson the dairy wagon would drive up to the head of the company street, usually Company K, and all the boys would rush out at each meal and buy a bottle of milk, a pint bottle for 5 cents, and it sure did go good with our meals. I tried it myself as long as my cash lasted, and I know.

Of course, I don't suppose that our nickname will suit us in the least, should we ever be called into action, for I know that there is not a man in the company who would hesitate a moment when called upon.

There has sure been some feasting around the camp this past week, for not a day passes but what one or two of the boys receives a box from home (and anyone who has ever received one knows just about what they contain). As soon as the drills are over for the day you can hear the call go around for so and so to report at so and so's tent at once. Of course, every one knows just what that means. I don't suppose that anyone has been slighted, intentionally, so far.

Last week we reported that we had installed a laundry, under the management of "Slim" Watkins. Well, Slim reports that business has been so good this week that he is compelled to cut down, as he is unable to hire any helpers that will do good work, and he does not want to turn out anything except good work.

Yours truly,
W. J. KLINGER.

More than 7,000,000 women are now working in the trades and professions in England.

The Fort Worth Y. M. B. L. and Chamber of Commerce are now occupying the same quarters.

"DESERT STUFF" UNPOPULAR WITH THE PATHE PLAYERS.

Jose's "Light That Failed" Company Nearly Perish From Cold on "Burning Desert Sands."

A certain beautiful and popular song is built around the theme "till the sands of the desert grow cold." The burning love that vowed to endure until such an unheard-of and unexpected calamity occurred would have met an untimely end had it been exposed to the biting winds that swept over the "Sahara Desert" location which producer Edward Jose and his Pathe players found on Fayerweather's Island, off the city of Bridgeport, Conn., recently. Kipling, when he wrote "The Light That Failed," which Mr. Jose is now putting into a Pathe Gold Rooster play, little reckoned when he placed his characters in the blistering heat of a Hades-like desert of the troubles he was causing an earnest, able and artistic director anxious to get his picture full of real atmosphere. But it was so, and old Boreas, of the nasty disposition, kicked out Aeolus, Zephyrus, and all the rest of that gentle mythological crew and set out to do his darndest. He succeeded.

The stately caravan of shivering Arabs, British soldiers, camels and horses moved across the sands under the eagle eye of Mr. Jose, which eagle eye was shedding tears under the promptings of the heartless gale.

"Remember, men," shouted the producer, "you are fairly shivering from intense heat! You are parched, exhausted and dripping with perspiration. You must register all that!"

Frozen fingers sought for handkerchiefs and mopped brows that were blue with cold. The man who touched his icy rifle barrel once with his bare hand showed a surprising reluctance to do it again. The "slops of the desert" ploughed through the sand as stiff-legged as so many automatic toys, squealing with protest.

"It came time for a 'close-up' of Robert Edeson. The camera was planted and the miserable leading man placed himself in front of it. "Mr. Edeson," said Mr. Jose, from between his teeth, which chattered like castanets, "you are in the throes of mental agony—" "Quite right," interpolated Mr. Edeson, very feelingly. "You must register that," continued Mr. Jose, "and hold it until I give the word."

The cameraman turned. From Mr. Edeson's lips as he breathed issued jets of steam-like vapor, a tribute to the potency of friend Boreas. "Heaven!" said Mr. Jose. "This will never do in a desert scene! Mr. Edeson, you must hold your breath."

And so Robert Edeson registered mental agony and held his breath while the cameraman turned and turned, until his face became as purple as an Egyptian sunset. "Say friends," said Mr. Jose, "we'll finish this desert stuff in Nogales, Arizona!"

PROFESSOR NELSON WILL STUDY IN CHICAGO U.

Professor E. C. Nelson, of Floydada, was here Wednesday morning en route to Chicago. He was formerly dean of Wayland Baptist College. He will spend the summer in Chicago University and the fall and winter at the University of Texas.

Twelve hundred persons participated in a preparedness parade at Baird Tuesday.

DR. O. L. HAILEY ACCEPTS PASTORATE DALLAS CHURCH.

Dr. O. L. Hailey has moved to Dallas, to become the pastor of Ervay Street Baptist Church. He resigned the presidency of Wayland Baptist College, at Plainview, Texas, to accept the Dallas pastorate, and begins his work here this week.

The Ervay Street Church has been without a pastor since the resignation of Dr. J. P. Boone, February 1, when he accepted the call to the Beech Street Baptist Church in Texarkana, Ark. Dr. Hailey is well known in Texas Baptist circles, and holds several important positions on the State committees and boards of the denomination.—Dallas Evening Journal.

WILLIAM F. M'COMBS



William F. McCombs is chairman of the Democratic national committee.

JUDGE BUIE, OF CANYON, SPEAKS ON CANDIDACY.

Judge B. Frank Buie, of Canyon, was in Plainview Wednesday and spoke at the Court House at 8:30 on his candidacy for Associate Justice of the Court of Civil Appeals to succeed Judge Hendricks.

There are three judges of the Court of Civil Appeals of the Seventh District, the term of each being six years, one retiring every two years. This district is composed of Bailey, Borden, Briscoe, Castro, Cochran, Collingsworth, Cottle, Crosby, Carson, Childress, Armstrong, Dallam, Sherman, Hansford, Lipscomb, Ochiltree, Hartley, Moore, Hutchinson, Roberts, Hemphill, Oldham, Potter, Gray, Wheeler, Deaf Smith, Randa, Donley, Farmer, Swisher, Hall, Lamb, Hale, Floyd, Motley, Foard, Hardeman, Wilbarger, King, Dickens, Lubbock, Hockley, Yoakum, Terry, Lynn, Garza, Kent, Scurry, Dawson, Gaines and Fisher Counties.

KELLEHER'S WHEAT WILL AVERAGE FIFTEEN BUSHEL.

Joe Kelleher is cutting his wheat this week. He has about one thousand acres. Although he has sustained some loss by hail, he states that he will thresh, he believes, an average of fifteen bushels to the acre. Part of his wheat will yield more than twenty-five bushels, he estimates.

L. A. Knight has two thousand acre, and although little of his wheat has been cut, he estimates his yield at about ten bushels to the acre.

I. Jacobs, of Wolfe City, arrived Wednesday to visit with his sons, J. L. and Abe Jacobs.

An Effective Fly Trap Which the Boys Can Make

Any boy in Plainview can make a good fly trap in a few hours and at small cost. A fly trap is far more effective than fly paper, poison or fly killer for reducing the annual crop of house flies. Many types have been advocated to apply to windows, garbage cans, and manure boxes. The Department of Agriculture, however, has made exhaustive tests, and finds that the cylindrical cone type will catch more flies than any other type yet devised. In a new Farmers' Bulletin, No. 734, by F. C. Bishopp, means of making this and other types of traps and other methods of destroying flies are described.

The bulletin describes how to make a trap of the cone type with only four second-hand barrel hoops, a barrel head, a few strips of lumber, and 45 cents' worth of screening and tacks.

The two barrel hoops are bent into a circle and nailed together, the ends being trimmed to give a close fit. These form the bottom of the frame, and the other two hoops, nailed together in a similar way, the top. The top of the trap is fitted with an ordinary barrel head with the beveled edge sawed off, causing the head to fit closely in the hoops to which it is securely nailed. A square is cut out of the center of the top to form a door, and the portions of the top are held together by inch strips. The door consists of a narrow frame covered with screening well fitted into the

trap and held in place by buttons. When nailed together the trap is cylindrical in shape and the frame is covered with closely tacked screen wire on the outside of the hoops. Four laths (or light strips) are nailed to the hoops on the outside of the trap, to act as supports between the hoops, and the ends are allowed to project 1 inch at the bottom, to form legs. A cone is cut from the screen and sewed with fine wire or soldered where the edges meet. The top of the cone is then cut off, to give an opening an inch in diameter. This is then inserted in the bottom of the trap and closely tacked to the hoop around the base.

Care is necessary in choosing a location for the trap if it is to attract the greatest number of flies. Traps may be baited with milk or molasses and water contained in a shallow bucket-cover placed beneath the trap. The trap should be located where flies naturally congregate. Fresh bait should be put in frequently and the caught flies killed and emptied out. The destruction of the flies is best accomplished by immersing the trap in hot water, or, still better, by placing a few live coals in a pan on the ground and scattering sulphur over them. The trap should be placed over the coals and a barrel turned over to confine the sulphur fumes. The flies will be rendered motionless in about five minutes, and may then be killed with hot water or thrown into the fire.

EPWORTH LEAGUE PROGRAM FOR SUNDAY, JUNE 18TH.

Subject—"The Usefulness of Good Cheer." John 16:24-33.
Song.
Prayer.
"Songs of Deliverance"—Miss Della Ansley.
"Good Cheer and Faith"—Miss Martilla Espy.
Solo—Miss Myrtle Wade.
"Happiness and Health"—Thomas Williamson.
"Cheerfulness Under Difficulties"—R. E. Story.
Reading—Anna Lou Waddill.
"Cultivate Good Cheer"—Miss Lois Pack.
League Benediction.
Leader—Miss Johnnie Young.

TAXABLE PROPERTY IN LAMB COUNTY SHOWS BIG INCREASE.

LITTLEFIELD, Texas, June 13.—Tax Assessor Willis reports the total valuation of property rendered for taxes in 1916 \$3,823,303. This is an increase of more than a quarter of a million dollars over 1915 renditions.

Jacob G. Loewen and Miss Tina Reimer were married by Rev. Houek, in the School Auditorium, yesterday. This is the nineteenth wedding here during the year, and was the first among the German Mennonites. The minister came all the way from Kansas to perform the ceremony, and the Ger. language was used entirely.

PLAINVIEW BAR ASSOCIATION ENDORSES JUDGE PHILLIPS.

Plainview, Texas, June 12th, 1916.
We, the undersigned members of the Plainview Bar, hereby endorse the Hon. Nelson Phillips for re-election to the office of Chief Justice of the Supreme Court of Texas. We do this because he possesses and has exhibited, while serving his first term on the bench, every qualification necessary for a justice of our highest court to possess. He is fair minded, just, able, and is in everything a gentleman and a profound judge. His decisions rank with those of the ablest judges who have held that office, and we ask the voters at the Democratic primary to endorse him by their votes for re-election.

RANDOLPH & RANDOLPH,
W. B. LEWIS,
MARTIN KINDER,
RUSSELL & ZIMMERMANN,
J. E. LANCASTER,
W. W. KIRK,
Y. W. HOLMES,
AUSTIN F. ANDERSON,
L. D. GRIFFIN.

—Adv.

G. C. Keck left Wednesday morning for Lubbock. After a short business visit there he will go to Roswell, returning via Amarillo. He will be accompanied to Plainview by his mother.

A CONVENTION PARADE IN CHICAGO



Motor News of General Interest

RISING COST OF GASOLINE SHOULD'NT ALARM MOTORISTS.

R. H. Collins, of the Buick Motor Company, deals with the rising cost of gasoline, in The Buick Bulletin, as follows:

"If those persons who are alarmed over the gasoline price situation will 'think back' a few years they will discover, perhaps to their great surprise, that there is far less cause for worry at the present time than may appear at first glance.

"It was only six or seven years ago that motor cars similar in carry capacity to those of the present day sold for just about twice the price that now prevails. And it will be further remembered that the motor-car purchaser of those days, despite the fact that he paid double the present prices, did not enjoy the advantages that are covered in the short but very significant phrase found nowadays in all automobile advertisements, namely: 'Completely equipped.'

It was just a few brief years ago that the motor-car purchaser had only started to spend his money when he paid over the purchase price of his car. First of all, he had to buy a top, because the manufacturers were unable to include that necessary part of the car as stock equipment, so tremendously high were manufacturing costs. Then he had to pay extra for a windshield, or 'glass front,' as it was called in those days. Lighting material and equipment also came extra, as did tire holders, horns, license brackets. Electric self-starters were undreamed of in those days, and tires, which cost nearly twice what they do now, would not give more than half the mileage of present-day tires. A mileage guarantee of five thousand miles is a common thing in the 'trade, with rebates and adjustments for the user if the tires fail to yield their guaranteed mileage.

"And in those days, after the user had paid out all these various sums, he had a car that would give him just about half the wear that he can get from a modern car. He got the best obtainable, it is true; but the 'best' of that day could not be compared to the present product. Manufacturers have found better ways for tempering metals, better methods of manufacture, improved design, better methods of painting and finishing, and a better car all 'round.

"Think, for a moment, of the tremendous improvements that have been made in motor cars. There is not a unit in the thousands which enter into the makeup of present-day motor cars which isn't a vast improvement over its counterpart of a few years back. Take the electric self-starter, for instance. In the old days a motor-car purchaser could estimate, almost with mathematical precision, his chances for a broken arm, incidental to starting his car with the old hand crank. Thus doctors' bills, to say nothing of the pain and suffering caused by broken bones, had to be figured as part of the cost of the earlier motor cars.

"All this has been done away with by the self-starter. Motoring is an unalloyed pleasure nowadays, whereas it was a pleasure diluted with no small amount of mental and physical strain and stress in the days before self-starters were developed.

"And yet, in the face of all these improvements, the cost of automobiles has steadily descended, and that includes both the first cost and the upkeep cost. A better car for less money

has been the constant slogan of the makers, and that this ideal has been realized none will deny. Even the users of cars have been amazed by the way motor-car prices have parachuted downward in the past few years.

"While we must view with alarm the sudden rise in the price of gasoline, we must not overlook the fact that the up-to-date motor of correct design will carry its owner and a full load about twice as far as the same sized car would a few years ago, on the same amount of gasoline. And it naturally follows that while we may view with apprehension the continued rise in the cost of gasoline, the fact remains that the cost of the actual mileage obtained is about the same as when gasoline was one-half its present price.

"Further, we do not believe that the producers of gasoline have any idea of permitting the price of this highly demanded product to become prohibitive. The best informed authorities trace the recent sharp rise in its cost to the unusual demand that is being made at the present time.

"Chief among consumers are the warring nations of Europe, and we do not believe that the producers are over-optimistic when they insist that after conditions throughout the world again assume normal proportions, gasoline products will be marketed on whatever basis is necessary to still assure the producers a tremendous volume, which they must necessarily have in order to make their elaborate facilities for producing gasoline a paying investment, and it is our personal opinion that oil producers have no intention of permitting the price of their products to become prohibitive to such

an extent that necessity, itself, will demand and find a substitute—thus robbing them of a market and a revenue which they have created at a tremendous cost, and which would necessarily become a worthless asset instead of one of their main revenue producers within a short time after such a condition becomes a fact.

"In other words, it is our thought that the oil producers want the gasoline business and that they have no intention of 'killing the goose that lays the golden egg.'"

MAXWELL EMPLOYEES TO GET BONUS—PROFIT-SHARING PLAN.

Employees of the Maxwell Motor Co., Detroit, Mich., are to become beneficiaries of the company in a profit-sharing system which is to take the form of a substantial bonus at the end of the year. Directors of the Maxwell Company at a recent meeting gave approval to a resolution providing for inauguration of the bonus system at the end of the year. Details of the plan have not yet been announced, but it is understood the payments will be in the form of a specified amount to each employee.

Garage Men

We can supply you Willard storage batteries at factory prices. We are distributing from large factory stocks in Amarillo. You will find we quote you genuine "Willard" batteries at less than many imitations are sold. We exchange, repair, recharge. Write for quotations.

THE T. M. CALDWELL COMPANY
Willard Service Station

114 W. 5th Street AMARILLO, TEXAS



Picnic and Outing Parties

Want to carry with them on their short or long trips the most food value in the smallest possible space in the auto. They want deliciousness and they want it practically ready to eat without bothersome preparation.

We have a stock of "outing" goodies from which you will be able to select refreshing menus on your camping or picnic trips.

Just the suggestion of a few good things might lead to an inspection of our big assortment.

- Heinz and Beech Nut Bottled and Package Goods.
 - National Biscuit and Merchant's Dainty Cakes.
 - Salmon, Tunny, Sardines, and other Fish and Meat Delicacies.
 - And many other tid-bits to complete the list.
- Let us sell you your outing lunch bill.

BENNETT GROCERY CO.

PHONE 35

Prompt Service Prompt Service
CALL
City Taxi Service
"Never Misses a Train"
Number 44 at J. W. Willis Drug Company
Careful Driver Courteous Treatment

Ford
THE UNIVERSAL CAR

When over half the motor cars in America today—about a million and a quarter—are all of one make, there must be a mighty good reason. In every kind of service, under all conditions of road and weather, Ford cars have proved to be the most dependable, economical and efficient servants of men, Touring Car \$440; Runabout \$390; Coupelet \$590; Town Car \$640; Sedan \$740. All prices f. o. b. Detroit. On display and sale at Barker & Winn, Plainview, Texas.

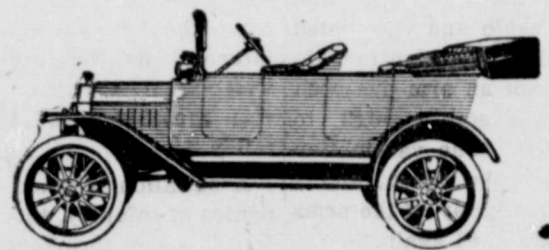

ROUND TRIP EXCURSION FARES TO POINTS IN TEXAS and SUMMER TOURIST

DESTINATION	DATES OF SALE	LIMITS	RATES
Waco, Texas	July 23	Sept. 4	\$16.25
College Station	June 15, 16 and 17th	Aug. 2	19.65
Dallas, Texas	June 13 and 14	July 29	14.75
Abilene	June 15-18	June 20	8.40
Austin, Texas	June 19 and 20	June 24	23.00
Aransas Pass	June 16, 23 and 30 July 7, 14, 21, 28 Aug. 4, 11, 18, 25 Sept. 1, 8, 15, 22, 29	Limit 10 days from date of sale	22.15
Corpus Christi	sell same as Aransas Pass, limit the same		22.15
Galveston	date of sale same as Aransas Pass, limit same		19.50

Summer tourist tickets now on sale to points in the United States, Canada and Mexico.

For other rates, routes, stopovers and Pullman service call or phone 224.

JOHN LUCAS, Agent.

"Sturdy as the Oak"

"Sturdy as the Oak"

OAKLAND

Light Six

THE SENSATION OF THE SEASON

If you want a full 5-passenger car with full electric equipment, one-man top, Hotchkiss drive, full leather trim, genuine curled hair stuffed cushions and, above all, a car on which the upkeep and operating expense is the lowest of any car on the market, you owe it to yourself to see and examine this wonderful car before you buy. When you have compared the construction of this car with other cars, even at a much higher price, you will be agreeably surprised to learn that with all the desirable features that the Oakland engineers have built into this car the price is

ONLY \$860.00 F. O. B. PLAINVIEW

8 Cylinder, 75-Horse Motor, Seven Passenger **\$1675** f. o. b. Plainview

The Little Six is here. See me for demonstration.

WYLIE BRASHEARS, Agent HALE, LAMB and BAILEY COUNTIES

Over Half Are Fords

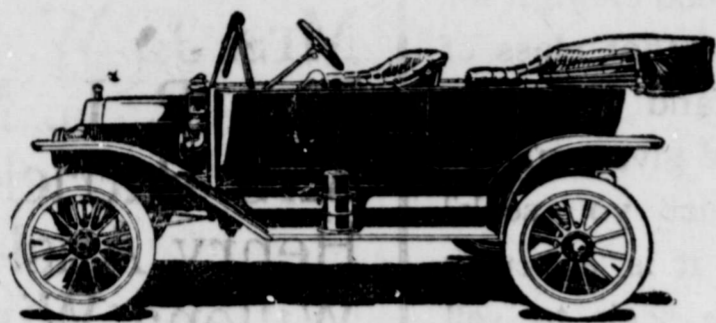

FORD TOURING CAR
5-Passenger—4-Cylinder—20 Horsepower—fully equipped, except speedometer. Price \$440 f. o. b. Detroit.

It is the simplicity of the Ford that makes it great. Nothing is incorporated in its construction that is not absolutely necessary for speed, safety, durability, economy and comfort.

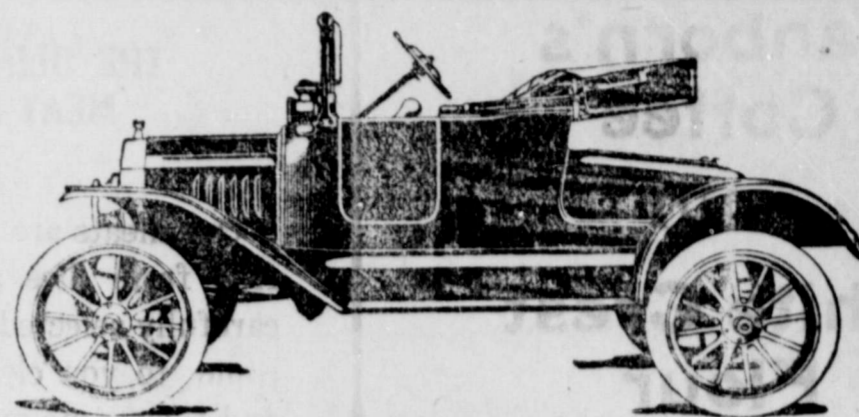

FORD RUNABOUT
2-Passenger—4-Cylinder—20 Horsepower—fully equipped, except speedometer. Price \$390 f. o. b. Detroit.

Economy

By all accounts the Ford is most economical. It costs less to operate than any other car. Individual experiences vary, according to the temperament of the person who drives it, and the condition under which it is maintained. Many of our owners drive their cars at a cost of less than 2 cts. a mile. A few of them may double this cost. But all agree that the Ford's cost of maintenance is lowest.



When over half the motor cars in America today—about a million and a quarter—are of one make, there must be a mighty good reason. In every kind of service, under all conditions of road and weather, Ford Cars have proved to be the most dependable, economical and efficient servants of men.

Service

In the matter of service Ford leads. Ford repairs are to be had in practically every town or city in the country. More than eight thousand Ford dealers are required, under their contracts with the company, to carry a complete assortment of Ford repair parts. The dollar value of these agency parts stocks at the present time is considerably more than twelve million dollars.

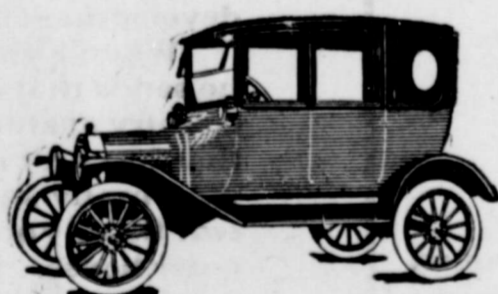

Ford Sedan
5-Passenger—4-Cylinder—20 Horsepower—fully equipped, except speedometer. An all-season car of style and convenience—for social functions, shopping and general uses.
Price \$740 f. o. b. Detroit

The Ford is surprisingly low in price—and surprisingly high in value—because it is produced upon a scale so gigantic as to reduce the cost of manufacturing and distributing to a minimum.

Consider This Your Invitation To Visit Our Establishments



Ford Coupelet
2-Passenger—4-Cylinder—20 Horsepower—fully equipped, except speedometer. Inviting trimness of appearance with the highest degree of utility. Top raised or lowered in two minutes.
Price \$590 f. o. b. Detroit

BARKER & WINN, Plainview

Agents for HALE, BRISCOE, LAMB, and BAILEY COUNTIES

LOCKNEY AUTO CO., Lockney
BARKER BROTHERS, Floydada

Agents for FLOYD COUNTY

MISSPELLED WORD CON

If its **QUALITY** you want order from us.

Chase & Sanborn's Coffee

AND

White Crest Flour

48 pounds for **\$1.85**

Both are the last word in quality.

SEWELL GROCERY CO.
Phones 8 and 9

BARTSCH'S MARKET

THE OLD RELIABLE MEAT SUPPLY

Our meats are carefully handled, free from flies and dirt and are carefully selected and killed. They come to you clean and wholesome and they come quick when you are in a hurry. We also handle fresh fish.

Let us serve you for a month we feel pretty sure that you will continue with us.

BARTSCH'S MARKET
Phone 437

When you buy Lumber

Is any old thing good enough for you or do you want that class of stock which will stand the wear and tear of years and give you the home or barn service you seek? No matter whether it is a repair job or a new job we seek to sell you that class of lumber which will stand the test.

Paints, varnish, and other necessities to complete the job.

FULTON LUMBER CO.

WINNERS IN THE
Miss Lota Roberts,
Mrs. Nine McComas,
Jack Hamner,
Leslie Randolph,
Mrs. Jo W. Wayland,
Mrs. R. L. Maggard,
Mrs. Patrick Connelly,
Henry Ansley,
Willena Winfield,

All of Our Cats Have Eaten

But in spite of the fact that there have a fine stock of groceries remaining awaiting the hungry. The customer's supply is

Wayland Building

G. E. LI

Always on the Job

To improve the sanitation of your home. We are prepared to give you prompt estimates on any plumbing you may contemplate, either in the building of your home or as a separate job.

Plainview Plumbing and Electric Company

Chas. McCormack, Manager

WE are always prepared to meet the demands made upon us for any kind of millinery, hence we announce the arrival of our midsummer offerings in velvet and hemp, velvet and milan, and felts in all colors.

Besides these we have all white hats and trimmings in every material.

Special prices on patterns and dark, untrimmed shapes.

R. & H. Millinery Co.
The Up-to-Date Hat Shop



P
H
O
N
E
95

P
H
O
N
E
95

EAT AT THE CRYSTAL

There you will find a clean, cool place to eat your meals at the tables or the counter. We serve our foods in the most sanitary manner. Our help are all especially instructed in cleanliness. Our menus include the best foods and best assortment.

The Crystal Cafe

JESSE DELAHO HARNESS CO. is headquarters for carefully

Made-by-Hand Harness

Our repair work in the harness shop is a hobby with us. We want you satisfied with the result.

We upholster auto cushions and make auto tops. Give us your trial order.

Jesse Delaho Harness Co.

J. W. WILLIS DRUG CO.

We respectfully solicit your patronage.

FRESH SHERBET EVERY DAY

Our fountain is strictly modern and sanitary. None better few as good.

New Grant Building
Opposite Elk's Home
Phone 44

Co-Operation In

Co-operation is one of the basic principles that a single man, a single firm or corporation cannot build it. A town may grow without development is not as extensive as when the people cooperate. When a citizen of town or country orders goods he sends that much money where it will never come back to the country again. That it is not worth while to get goods that he can't meet prices the mail order house with many people. On the other hand the mail order house can fill any order as cheaply and with as good order house. So there you are. The problem is to get the people into his store to compare prices. A man who sends away for his goods is saving money. If he buys thoroughly by both buyer and seller, the result compared, there will be found grounds for co-operation. The interest of the two is mutual.

Harvest Queen Mills FLOUR

Satisfies the most exacting demands of your baking. Those who use it will permit no substitution. It meets their every requirement. It will give you the same satisfaction if you will insist upon getting

Cream of the Plains
at your grocer's.

Have You Visited Our New Cream Parlor for Ladies?

If not we give a special invitation to all ladies and couples to come and see us. Our "sanitary fountain", special line of cigars and confections, combined with expert service are here for you to enjoy.

FOWLER'S TEMPLE OF ECONOMY

YOU SHOULD CARE FOR YOUR TEETH

You use them often. Besides bad teeth lead to many stomach disorders. A clean mouth and teeth will give you a better appetite and aid digestion.

We have just what you need in our large line of tooth brushes, pastes, powders, and washes. Let us show you.

Long-Harp Drug Co.
Phone 161 Free Delivery
Parcel Post Orders a Specialty

IDEAL BANK SERVICE

A security that cannot be broken. A location that is convenient, unexcelled, and a courteous service that is uniform—all a customer of this institution.

THE THIRD NATIONAL BANK
Plainview, T

Misspelled Words Don't Lessen the Bargains Offered

CONTEST—\$15.00 IN PRIZES

IN THIS CONTEST

Plainview
Runningwater
Plainview
Plainview
Plainview
Plainview
Plainview
Amarillo
Plainview

First
Second
Third
Fourth
Fifth
Sixth
Seventh
Eighth
Ninth

Eaten All of Our Rats

There has been so much eating we remarkably low priced which are still stomer list is growing rapidly but ply is still here.

LEWIS

Phone 116

FLORENCE Oil Stoves

ARE AN ABSOLUTE BOON TO THE BUSY HOUSEWIFE

Attached to each Florence Automatic Stove is a Guarantee Tag which is our bond to you. It assures you that every part of the stove is first-class in all respects, free from defects, and that we guarantee the stove to work just as we represent it will.

It gives absolute protection to every purchaser.

R. C. WARE HARDWARE CO.

Auction Sale

SATURDAYS AND FIRST MONDAYS

3 to 4 o'clock

Come prior to date of sale and select from either of our buildings such articles as you wish us to put up at auction. There will be quite a variety of goods sold such as Dressers, Kitchen Cabinets, China Closets, Wash Stands, Beds, Rockers, Dining Chairs, Rugs, Mattings, etc. Come if interested in these or any goods we handle, as you will make your own selections and prices. Seats will be arranged for the ladies.

WATSON'S NEW AND SECOND HAND FURNITURE STORE

South Side Square Plainview, Texas



We have for immediate delivery both

Touring Cars and Roadsters

We have been short of cars for the past year but can supply you now.

We always have a limited number of second hand Ford cars taken in on exchange on which we can quote you interesting prices.

Barker & Winn
Ford Agents

The Final Argument is the Merchandise at the Right Price

Talk, reading and pictures will not cut iron or hold water.

Come and see the goods with printed prices on them and and do your own thinking—just believe your own eyes.

The things you buy oftenest in Dry Goods, Shoes, Clothing, Notions, Millinery, Hardware, Dishes and Kitchen Furnishings.

LANDERS "RIGHT PRICE STORE"
Wayland Building

BARGAINS IN SLIPPERS

78 pairs ladies black, tan and white slippers, sizes 2 1-2 to 5, regular retail price up to \$3.50 pair. Extra special, choice\$1.38

CHILDREN'S SKUFFERS

5 to 8 child's tan skuffers, \$2.00 value now\$1.25
8 1-2 to 12 child's tan skuffers, \$2.25 value, now\$1.48
12 1-2 to 2 child's tan skuffers, \$2.50 values\$1.68

Hamner's Dry Goods Store
Phone 110 Plainview, Texas

MAKE THIS AN ELECTRICAL SUMMER

The tremendous advantages of electric current in the household during the hot summer months cannot be overestimated—if you will make the current serve you. There are a hundred uses everyone of which means comfort and reduction of work. Let us explain more of its worth to you.

TEXAS UTILITIES CO.

Phone 13

In Our Town

Principles of community progress. We all know corporation cannot build a town. One clique without thru co-operation, but its growth and when the people co-operate to a common end. orders goods from a foreign mail order concern will never be in circulation in the Plainview while to go to see what a local merchant has. er houses offer, seems to be an idea current and the merchant is just as confident that he as good class of merchandise as any mail problem from the merchant's standpoint is to re prices and qualities. The problem of the saving money. When this proposition is gone over, the full advantage and full disadvantage for co-operation and it will be seen that the

June Brides and Others

Are assured that here they will find some of the best known furnishings for the home. Our lines are all standard but those which stand out prominently are the

Hoosier Kitchen Cabinet
Sealy Mattresses
Globe-Wernicke Book Cases
White Sewing Machines

E. R. WILLIAMS
FURNITURE and UNDERTAKING

Hallmark Bracelet Watches

14K gold \$25.

Gold filled twenty-five year \$15.

Hallmark Jewelers of America purchased 20,000 of these watches and thereby save you \$8 to \$10 on each watch. Purchase Hallmark wares, it is economy on your part.

Hallmark watches for men \$14 to \$125.

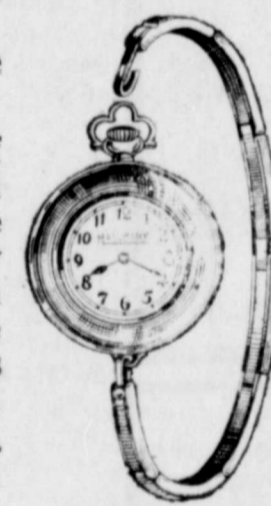

W. PETERSON

You Will Get What You Buy at Our Store

Our terms are cash but our prices right.

We buy and sell only the best Butter, Eggs, Vegetables, Fruits, Berries, Fancy and Staple Groceries.

Don't sell your produce nor buy your groceries until you have tried us.

Deliveries free. We have no auto but Beck and Jack always get there with the goods. We solicit your business.

Scudder Grocery Company
Phone 145

BANKING SERVICE

cannot be questioned; a convenient; a service that is courtesy and accommodation—all are offered you as a substitution.

NATIONAL BANK
Plainview, Texas

HELIETROPE FLOUR

Is gaining the favor of the home cook every day in the year. It is proving its worth for every baking purpose. Its only one of the strong lines of good groceries we are offering. Include a sack in your next order.

Pierson & Smith
Phone 348

Guaranteed Hosiery 15c

Our Arrowhead leader is made of the best selected cotton staple. The heels and toes are re-enforced with specially prepared thread. They are dyed with the latest sanitary process, which is neither poisonous nor weakening to the fabric.

Men's in black, gray and Palm Beach.

Ladies in black and white.
Boy's and girl's in black and white.

J. F. COAN & SON
Phone 269

SAFETY FIRST



Write or phone for prices, terms, samples.

BETTER TOPS

BETTER SIGNS

BETTER RESULTS

716 Broadway

P. O. Box 392

Offered By These Progressive Plainview Merchants

CENSUS BUREAU'S SUMMARY ON TEXAS MANUFACTURES.

WASHINGTON, D. C., June 14.—A preliminary statement of the general results of the census of manufactures for Texas has been issued by Director Sam. L. Rogers, of the Bureau of the Census, Department of Commerce. It consists of a summary comparing the figures for 1909 and 1914, by totals, prepared under the direction of Mr. William M. Stewart, chief statistician for manufactures.

ject to such change and correction as may be found necessary from a further examination of the original reports.

The census of 1914, like that of 1909, with reference to manufactures, excluded the hand trades, the building trades, and the neighborhood industries, and took account only of establishments conducted under the factory system. In the last census, also, as in that for 1909, statistics were not collected for establishments having products for the census year valued at less than \$500, except that reports were

taken for establishments idle during a portion of the census year, or which began operation during that year, and whose products for such reason were valued at less than \$500.

The word "establishment" as used in the census reports may mean more than one mill or plant, provided they are owned or controlled and operated by a single individual, partnership, corporation, or other owner or operator, and are located in the same town or city.

The reports were taken for the calendar year ending December 31, 1914, wherever the system of book-keeping permitted figures for that period to be secured, but when the fiscal year of an establishment differed from the calendar year a report was obtained for the operations of that establishment for its fiscal year falling most largely within the calendar year.

Percentages of Increase.

The population of Texas at the census of 1910 was 3,896,542, and it is estimated that it was 4,258,000 on July 1, 1914.

The summary shows a considerable increase at the census of 1914, compared with that for 1909. In the order of their importance, from a percentage standpoint, the increases for the several items rank as follows: Materials, 42 per cent; value of products, 32.4 per cent; salaries, 32.1 per cent; capital, 30.7 per cent; primary horsepower, 18.9 per cent; wages, 18.2 per cent; salaried employees, 16.5 per cent; value added by manufacture, 14.2 per cent; number of establishments, 10.8 per cent; wage earners, 6.6 per cent; and proprietors and firm members, 6.5 per cent.

Capital Invested.

The capital invested, as reported in 1914, was \$283,544,000, a gain of \$66,668,000, or 30.7 per cent, over \$216,876,000 in 1909. The average capital per establishment was approximately \$56,000 in 1914 and \$47,000 in 1909. In this connection it should be stated that the inquiry contained in the census schedule calls for the total amount of capital, both owned and borrowed, invested in the business, but excludes the value of rented property, plant, or equipment which was employed in the conduct of manufacturing enterprises. In the final bulletins and reports the rental paid for such property will be shown separately.

Cost of Materials.

The cost of materials used was \$253,090,000 in 1914 as against \$178,179,000 in 1909, an increase of \$74,911,000, or 42 per cent. The average cost of materials per establishment was approximately \$50,000 in 1914 and \$39,000 in 1909. In addition to the component materials which enter into the products of the establishment for the census year there are included the cost of fuel, mill supplies, and rent of power and heat. The cost of materials, however, does not include unused materials and supplies bought either for speculation or for use during a subsequent period.

The census inquiry does not include amounts paid for miscellaneous expenses, such as rent of offices, royalties, insurance, ordinary repairs, advertising, traveling expenses, or allowance for depreciation.

Value of Products.

The value of products was \$361,279,000 in 1914 and \$272,896,000 in 1909, the increase being \$88,383,000, or 32.4 per cent. The average per establishment was approximately \$71,000 in 1914 and \$59,000 in 1909.

The value of products represents their selling value or price at the plants as actually turned out by the factories during the census year, and does not necessarily have any relation to the amount of sales for that year. The values under this head also include amounts received for work done on materials furnished by others.

Value Added by Manufacture.

The value added by manufacture represents the difference between the cost of materials used and the value of the products manufactured from them. The value added by manufacture was \$108,189,000 in 1914 and \$94,717,000 in 1909, the increase being \$13,472,000, or 14.2 per cent. The value added by manufacture formed 29.9 per cent of the total value of products in 1914 and 34.7 per cent in 1909.

The salaries and wages amounted to \$59,179,000 in 1914 and to \$48,775,000 in 1909, the increase being \$10,404,000, or 21.3 per cent.

The number of salaried employees was 11,474 in 1914, as compared with 9,849 in 1909, making an increase of 1,625, or 16.5 per cent.

The average number of wage earners was 74,853 in 1914 and 70,230 in 1909, the increase being 4,623, or 6.6 per cent.

The maximum number of wage earners (76,993) for 1914 were employed during January, while the maximum number (75,648) for 1909 were employed during November. In 1914 and in 1909 the minimum number of wage earners (72,219 and 66,079, respectively) were employed during May.

Harvesting wheat has begun in the territory around Wichita Falls.

HANEY RESIGNS CHAIR WITH UNIVERSITY OF TEXAS.

AUSTIN, Texas, June 14.—Dr. L. H. Haney, for five years professor of economics in the University of Texas, has just handed in his resignation to Acting President Battle, in order to accept a position as economic expert with the Federal Trade Commission, in Washington, D. C. Several months ago Professor Haney obtained a leave of absence in order to take a temporary position with the Commission, and this position has now been made permanent at a salary of \$5,000 per year. He is engaged for the Commission in an inquiry into the cause of the recent rises in the price of gasoline. There are several economic experts for the Commission, of which Dr. Haney is one, working under the general direction of F. A. Walker.

CHOICE FED CATTLE HIGHER.

Wichita, Kansas, June 14, 1916.

With moderate receipts of choice fed cattle at all points this week, the market on prime heavy killing steers has shown an advance of 10 to 25 cents, while all other classes of butcher cattle are selling a shade lower than the high time of last week.

Locally, receipts have consisted principally of plain short-fed and grass stuff. There were very few well finished cattle offered. Prime heavy-weight steers are selling around \$10.00, with the bulk of the well finished 1,100- to 1,400-pound cattle from \$9.25 to \$9.85. Medium and short-fed heavyweight cattle from \$8.50 to \$9.00; yearlings up to \$10.00, with the bulk from \$8.00 to \$9.00; doxies up to \$8.50, with the bulk from \$7.25 to \$8.00; grass-fat heifers \$7.00 to \$7.25. Choice cows up to \$7.75, with the bulk of the good fat cows from \$6.75 to \$7.25; medium and half-fat grassers \$5.75 to \$6.50; cutters \$4.50 to \$5.00; carvers \$4.00 to \$4.50; fed bulls up to \$7.00, with the bulk of the good killing bulls from \$6.25 to \$6.65; plain bolognas \$5.50 to \$6.00; veals up to \$10.00, with the bulk of the good heavyweight killing calves from \$7.50 to \$8.50.

With a limited country demand and a liberal supply of stockers, the market shows a decline of 50 cents from the high time. We sold some choice Hereford stockers at \$8.50, this class stuff showing very little decline, but these ordinary and plain cattle are hard to sell at the decline. The bulk of the good native stockers are selling around \$7.25; plain kinds from \$6.50 to \$7.00; cut backs from \$5.00 to \$5.50; stock heifers \$6.25 to \$6.75, depending on quality; cows \$5.00 to \$5.75; stock bulls \$5.50 to \$6.00.

We advise shippers to be very careful on this half-fat grass stuff and on plain stockers, as you can look for a draggy market the balance of the season.

The hog market opened 10 cents lower here this morning and closed 15 cents lower. We had a top of \$9.45, with the bulk of sales ranging from \$9.15 to \$9.40. Good to choice heavies from \$9.35 to \$9.45. Fair to good medium \$9.20 to \$9.35. Good to choice lights \$9.00 to \$9.20. Pigs \$7.75 to \$8.25. Roughs and stags \$8.50 to \$9.00.

Yours very truly,
HEALY & COMPANY.

Twenty-five thousand persons participated in a preparedness parade on the streets of Dallas Tuesday. An incident was the collapse of an awning. Four persons were killed.

Counterfeit Federal Reserve Bank notes of \$10 denomination have been passed in Galveston recently.

\$100. PER ACRE FOR A FINE FARM HOME

Almost adjoining Plainview. Yes, It's worth the money. But for immediate sale we will cut the price in the middle and hand you back several thousand dollars besides. This farm contains 320 acres of perfect land, all highly improved. Public road on three sides, close to school. It's the best buy in Texas. We want to build a great seed house in Plainview, and must raise the price required to build it. If this farm don't please you no other one will. The soil, the location, the distance and surroundings are of the best, and the price is almost too low to mention here. See us at once.

C. E. WHITE SEED CO.

Democrats, Republicans and Progressives

Each is of a different opinion as to the policies which should govern this great country of ours. Spellbinders of all parties will expound their theories before a more or less frenzied people between now and November. Now and then you can get them all to agree upon one thing. We fully believe that all are agreed upon the service behind the pressing and cleaning of clothes when treated in

THE

Waller Tailoring Co.

WAY

We don't ask a man's politics when he calls for this service we simply want to know that he is fully pleased with the result. Anytime that he is not we make the work entirely satisfactory. Why don't you avail yourself of the pleasure in clothes that we are daily giving our customers.

DRY CLEANERS PHONE 188 TAILORS

We Pay Return Charges on All Parcel Post Packages

CONSUMERS' MATTRESS FACTORY!

We can work over any kind of an old Mattress and put it in the form of a high-grade bed, or we can make you a new one through and through.

Don't take the other fellow's word—COME to see us, watch us work, and let us show you how we can save you big money on your bed or beds.

We appreciate your visit whether you deal with us or not. Please call and see us.

P. M. PREACHER, Prop.

Located in Plainview—North Covington Street, No. 608. Next door to East Side Grocery.

Storage Batteries Repaired and Recharged, Electric Starters and Generators Repaired

We have just installed a new machine to grind cylinders. We can make your old car run like new at small cost.

We weld all kinds of castings. Blacksmith shop in connection.

Auto supplies at lowest market prices.

One good second hand car for sale very cheap.

E. N. EGGE AUTO CO.

Phone 646

730 N. Broadway

FOR SALE

D. C. Hoover Blacksmith Shop. One or two 25 foot lots, building, machinery, tools and stock on hand. Cheap for cash or can offer good terms to responsible parties.

C. D. RUSSELL, Plainview, Texas

The careful man doesn't forget to take a life preserver with him on life's voyage. Storms of adversity may come. A Bank Account makes you feel safe.

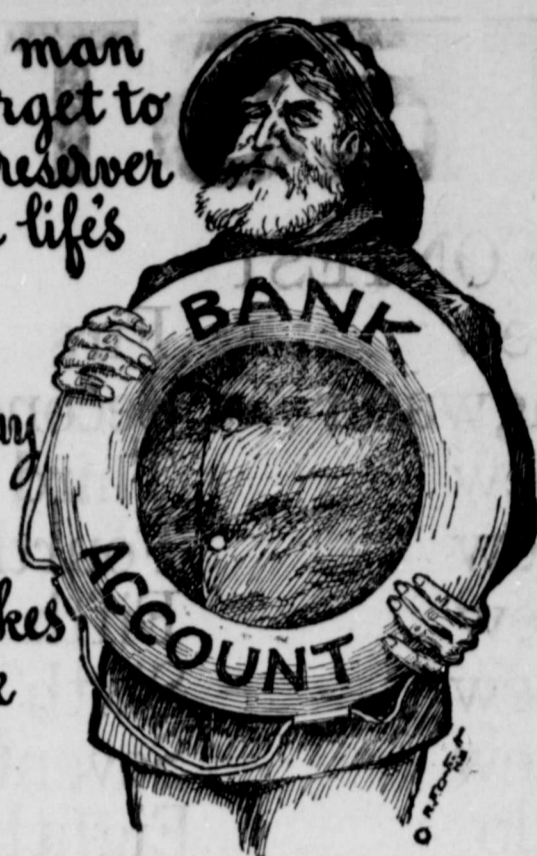

IF YOU HAVE NEVER BEEN IN OUR BANK COME IN AND LET US SHOW YOU OUR INSTITUTION. WE ARE PROUD OF IT.

YOU DON'T KNOW HOW EASY IT IS TO START A BANK ACCOUNT WITH US UNTIL YOU HAVE "TRIED." WE WILL GLADLY ADVISE YOU ABOUT YOUR MONEY MATTERS FREE OF CHARGE. THAT IS OUR BUSINESS.

BANK WITH US

THE CITIZENS NATIONAL BANK
PLAINVIEW, TEXAS

LISTEN!

We solicit your business on a high-plane business basis. There is no stronger appeal for business than quality, service and price. This we have handed out to the people of this community for years and we are permanently established on this basis, use us and our facilities.

Plainview Lumber Co.

Benefel AUTOMATIC HANDI-TOOL

A Jack of All Trades and Master of Each

The original "18 in 1" Automatic Handi-Tool you've heard so much about. Successfully combining an automatically operated, button-controlled Lifting, Pulling and Construction Jack, Fence Stretcher, Wire Splicer and Mender, Post, Stump and Shrub Puller, Tire Tightener, Press, Vice, Clamp, Hoist, Wrench, and dozens of other everyday uses. Thousands used the world over by all occupations. Saves the cost of \$100.00 worth of necessary tools. Double acting, steel detachable lever. Built of open heart steel and malleable iron. Guaranteed for life—no charge for repairs. Sold on 30 days' trial. Old jacks taken in exchange. Manufactured by CHAS. E. BENEFEL CO., Inc., 400-420 West Tenth St., Indianapolis, Ind.

For Sale by Gilbert Hale, Route 2, Lockney, Texas

Automobile Painting

By experienced men. In a dust proof shop.

Richards Automobile Painting Co.

One door west of Knight Auto Co.

Every Single Item That Enters Into a Pair of Boots

Has greatly increased in cost during the past year. The better leathers are very hard to get and at greatly increased cost. This means of course that a boot cannot be made at the same price, or anything like its former price. It simply means that the boot must be made with inferior materials to sell at the old price or it must sell for more if made as well and of as good materials as formerly.

We Will Have to Increase Our Prices About July 1st

So suggest that if you are going to need a pair of boots soon that you place your order at once.

JOHN MEISTERHANS, Boot Maker

RATES
ONE CENT PER WORD
EACH INSERTION

THE EVENING HERALD'S
LIVE WANT AD PAGE
TELEPHONE NO. 72

THE MARKET PLACE
OF THE
SOUTH PLAINS

We are in the market for Dry and Green Hides. Highest prices. ALLEN & BONNER, Coal and Grain Dealers. Adv. 11.

LOST—Diamond stud. Reward if returned to E. E. ROOS, at Plainview Machine and Auto Shop. 11.

OUR FLOURS cost you just a little less and are just a little better than other brands. HARVEST QUEEN MILLS. 11.

FOR SALE: John Deere lister and two-row lister-cultivator good as new. BOX 644. 3t.

Place your order with VICKERY-HANCOCK if you want good, fresh Groceries and want them delivered promptly. Phone 17. 11.

200,000 ACRES in solid body in Deaf Smith and Oldham Counties, \$6 to \$8 per acre. Can sell in any size tract. Terms, \$2 per acre cash; balance one to ten years, 6 per cent. SMITH & GUINN, Hereford, Texas. July 30.

WANTED—Agent, either sex, for Plainview. Ladies are waiting for a chance to buy. Big proposition. Particulars free. ROBERT HENRI COMPANY, Box 132, Mesa, Arizona. 4t-pd.

FOR SALE—20 young male Poland-China hogs, from 4 to 6 months old, and 20 young Hereford bulls, from 8 months to a year old. Can be seen at my Hale County farm two miles south of Hale Center. J. J. ELLERD. 11.

We are in the market for Dry and Green Hides in any quantity. RUCKER PRODUCE COMPANY. 11.

FOR SALE—House, well located; small payment down; balance easy monthly payments, like paying rent. Phone 166. Adjoining Herald Office. WYATT JOHNSON. 11.

WANTED: Capable girl for housework. BOX 644, Plainview, Tex. 2t.

FOR SALE—15-30 Rumley "Oil-Pull" engine. Engine plow gang, also power baler. Address V. L. ESTEP, Plainview, or inquire Herald Office. Fri. only-4t-pd.

We are in the market for Dry and Green Hides. Highest prices. ALLEN & BONNER, Coal and Grain Dealers. Adv. 11.

FOR SALE—One spotted Jersey coming three, with calf, \$75. One spotted Jersey coming two. B. C. HOLLE. Phone 9013-R-2. 11.

BARGAINS in Farms and Ranches in Yoakum County—\$5 to \$8 per acre; good terms. Write us about steers and stock cows. THE GAINER-SIMPSON LAND CO., Plains, Texas. 6t.

A BARGAIN IN SECTION OF LAND. Good, smooth section patented land near Plainview, in shallow water belt. Price, \$22.50 per acre. Two-fifths cash, balance in ten equal annual payments. A real bargain. Perfect title. H. E. SKAGGS. 11.

Fresh Vegetables at all times at VICKERY-HANCOCK GRO. CO.'S. 11.

Let A. J. ROBERTS, the Hale County distributor, put a WONDER GAS SAVER on your car. Satisfaction guaranteed. Fri. 3t-pd.

STORE ROOM FOR RENT. Building formerly occupied by Plainview Buggy Co., next to Public Scales, for rent. 36x100 feet. J. L. DORSETT. 11.

FOR SALE. Thirty head of bred gilts and sows—Poland-China, Berkshire and Durocs. Prices right. Apply B. C. HOLLE, Phone 9013-R-2. 11.

WANTED—Listings of farm and city properties. First door north of Herald Office. FARMERS' LAND LEAGUE. WYATT JOHNSON, Manager. 11.

NICE HOME FOR SALE. Low price; good terms. House, well and windmill. Plenty of trees and shrubbery. Will take some trade. For particulars, address P. O. BOX 44, Plainview, Texas. 11.

FOR SALE—12-room residence, modern. Best residence district of Plainview. Write A. F. QUISENBERRY, Hale Center, Texas. 5t-pd.

FOR SALE OR TRADE—A buggy. Sell on terms. See OSCAR HILL, at Elk Barber Shop. 3t.

IMPROVED RANCH in Loving County. Approximately seventeen thousand acres. Fenced. Good four-room house. Good grass and plenty of water. About one-half owned, and control lease on remainder at three cents. Price, \$4.00 per acre; \$5,000 cash, \$2.45 per acre, long time, three per cent, to be assumed and balance arranged to suit your convenience, at six per cent. For full particulars address BOX 1402, Amarillo, Texas. 3t-Fri. only.

WEST SIDE HEREFORD FARM. Breeding Stock for sale. Pure-Bred and Registered. Priced to sell. Come and see them. T. A. DOUTHIT, Runningwater, Texas. July 7, Fri-pd.

LOST: Sunday, June 4, large leather-back brush between Seth Ward and McVickers' residence. Return to Herald. 2t.

Do you read The Plainview Evening Herald's want ad column? The buyers and sellers of the South Plains meet on this page twice each week. Adv. 11.

ROOMERS WANTED. Phone 341. 4t.

FOR RENT—No. 5 Oliver Typewriter. In good condition. See HOGUE, at Hogue's Tailor Shop, in Elk Bldg., or Phone 398. 3t.

FOUND—On Covington Street, an ironing board. Owner may have same by calling at the Herald office and paying for this ad. 11.

Highest quality or medium quality Second Sheets at THE HERALD OFFICE. We deliver them to you in a hurry. Phone 72. Adv. 11.

FOR SALE—A BARGAIN. Good furnished house and lot three blocks from post office. Easy terms—like paying rent. Also nice building lots in Highland Addition. See A. B. BELLIS, Ellerd Building. d-11.

FOR SALE. Good mow and rake. Call J. D. HATCHER'S BLACKSMITH SHOP. Phone 147. 4t-pd.

STRAYED OR STOLEN. Bay horse about 12 years old. Weight 1,100 or 1,200 pounds. Slightly stringhalted in left hind leg. Notify HERALD OFFICE. Liberal reward for return. 4t.

LOST: Brown striped coat in or near Petersburg, May 20. Return to Herald Office for reward. 2t-pd.

Three furnished rooms to let. Phone 591. 11.

Rooms for light housekeeping. Phone 336. 11.

FURNISHED ROOMS for rent at old Snodgrass Cottage; \$2.00 and \$2.50 per week. Within block of Mrs. Edwards' Boarding House. A. L. GENTRY, proprietor. Phone 500. 3t.

ANNOUNCEMENTS

The Herald is authorized to announce the candidacy of the following men for the political offices designated, subject to the action of the Democratic Primaries, July 22, 1916:

- For Representative: T. J. TILSON.
For District Attorney: AUSTIN C. HATCHELL, GEO. L. MAYFIELD, (Re-election), KENNETH BAIN.
For District and County Clerk: B. H. TOWERY, (Re-election), J. P. HOWARD, W. M. JEFFUS, JO. W. WAYLAND, JAS. F. DUNCAN, JR.
For County Judge: CHARLES CLEMENTS, AUSTIN F. ANDERSON, J. E. LANCASTER.
For County Attorney: L. D. GRIFFIN, L. R. PEARSON.
For County Treasurer: JNO. G. HAMILTON, (Re-election).
For County Tax Assessor: ROY IRICK, B. E. BURCH, W. H. MURPHY.
For Public Weigher, Precinct No. 1: J. L. OVERALL, TOM THOMPSON, (Re-election), T. P. BUSSELL.
For Sheriff: J. C. HOOPER, (Re-election), J. C. TERRY.
County Surveyor: L. O. SHROPSHIRE.
For County Commissioner, Precinct No. 1: J. T. (DADDY) PHELPS, W. J. ESPY, (Re-election).
For Commissioner Precinct No. 2: J. W. ROBERSON, (Re-election), W. W. CROSS.
For County Commissioner, Precinct No. 4: M. C. CORNELIUS, C. E. LOCK, R. T. BARBEE.
Justice of Peace, Precinct 1—EARLE C. KECK.

KANSAS CITY STOCK MARKET IN DETAIL.

KANSAS CITY STOCK YARDS, June 12.—Prime cattle held practically steady last week, but everything below prime cattle in price, common steers selling 30 to 50 cents lower for the week. Butcher grades got a moderate cut, cows and bulls holding up because of scarcity. Stockers and feeders held about steady, as there was a good demand from the country, and the yards were well cleared.

The supply today is 10,000 cattle, and the market averages fully steady, prime steers and butcher grades selling stronger, and low grades of steers, including quarantines of this class, weak to 10 cents lower. A car load of pulp-fed steers sold at \$11.00, a new high figure on pulp steers, and highest price paid this year for any steers. Other pulpers brought \$10.00 to \$10.75, and the Western delegation also included some short-fed steers around \$9.00. Cattle from the summer feeding section of Missouri are starting, some of them bringing \$10.80 today. Prime dry-lot, corn-fed cattle are scarce, although numerous lots of steers were good enough to sell at \$10.00 to \$10.55. A train of Arizona steers weighing 1-185 pounds sold at \$9.00, including 3 loads of 916-pound steers at \$8.55.

In the quarantine division offerings comprised about 40 cars of fed steers from the Fort Worth district, nothing extra choice included, sales \$8.50 to \$9.20, some fed Oklahomas at \$8.10 to \$8.50, and grassers at \$6.80 to \$7.75. South Texas grassers sold Thursday up to \$8.90 in the quarantine division here.

This is the dull season for stockers and feeders, but is a good grass year, and a certain demand continues, sales of stock calves largely at \$7.25 to \$8.00, feeders \$7.75 to \$8.50.

Hogs began to show strength the middle of last week, and closed with part of recent losses regained, sales today 10 cents higher, receipts 12,000 head, top \$9.55, bulk of sales \$9.20 to \$9.50. Heavy hogs lead in price, because of scarcity, owners preferring to cash their hogs as fast as they get up around 200 pounds or a little more, rather than hold for big weight, although feeding operation on hogs of this weight continues immensely profitable. Average weight here last week was 202 pounds, practically the same as it was same week last year.

Demands on killers for all kinds of pork will be heavy as long as high beef and mutton offer no relief.

Sheep and lambs are firm where quality is good, but much common stock is offered today, and prices on such are weak, receipts 12,000 head. Native and Arizona spring lambs sold up to \$11.25, quality not choice in either case, prime springs worth \$11.50 or more. Clipped ewes sold at \$7.25 to \$7.50 if good, Texas muttons here today at \$6.75 to \$7.15, some common ones at a lower price.

Best Angoras here sold at \$5.25 to killers and also for the country, common Mexican brushers down to \$4.00, killers and brushers selling about alike today. J. A. RICKART, Market Correspondent.

"FOR LOVE OF AMERICA."

President Wilson Calls Upon People of Nation to Observe Flag Day, June 14.

WASHINGTON, June 14.—President Wilson today issued a proclamation calling upon the people of the United States to celebrate flag day, June 14, with patriotic exercises, giving expression to "our thoughtful love of America." The President declared that the people should rededicate themselves "for an America which no man can corrupt, no influence draw away from its ideals, no force divide against itself."

A gas well producing a pressure of 1,500 pounds has recently been brought in in Shelby County.

UGH! CALOMEL MAKES YOU DEADLY SICK

Stop Using Dangerous Drug Before It Salivates You! It's Horrible!

You're bilious, sluggish, constipated and straighten you right up better than calomel and without griping or making you sick I want you to go back to the store and get your money. Take calomel today, and tomorrow and believe you need vile, dangerous calomel to start your liver and clean your bowels.

Here's my guarantee! Ask your druggist for a 50-cent bottle of Dodson's Liver Tone, and take a spoonful tonight. If it doesn't start your liver you will feel weak and sick and nauseated. Don't lose a day's work. Take a spoonful of harmless, vegetable Dodson's Liver Tone tonight and wake up feeling great. It's perfectly harmless, so give it to your children any time. It can't salivate, so let them eat anything afterwards. Adv.

ILLUSTRATORS-DESIGNERS AND ENGRAVERS EXCLUSIVELY THE COCKS-CLARK ENGRAVING CO. ENGRAVING, ETC.

GEO. ALLEN The House Reliable Oldest and Largest PIANO and MUSIC HOUSE in Western Texas. Latest Sheet Music, MUSIC TEACHER'S Supplies, etc., etc. Catalogue and BOOK OF OLD TIME SONGS FREE for the asking. Established 1890. SAN ANGELO

Money to Loan On Farms, Ranches and City Property. 5 and 7 years time. Lowest rate of interest. Prompt service. THE ST. LOUIS LOAN CO. MRS. EMMA V. BROWN, Representative 201 South Eureka St.

L. V. DAWSON, M. D. Physician and Surgeon Special attention given to surgery. Office in new Donohoo Bldg. Office hours 1 to 5 p. m. Office 158—Phones—Residence 232

L. A. KERR, Architect. Office at Fulton Lumber Co. Phone 107. House Phone 428.

"BELL" Connection Brightens Farm Life. A telephone, on a line connected to the Bell System, adds much pleasure to life on the farm. Over the Long Distance Bell Telephone lines, you may visit with friends or relatives, near or far, without leaving home. Have you a Telephone connected to the Bell System?

THE SOUTHWESTERN TELEGRAPH & TELEPHONE COMPANY. FARM LOANS. Lowest Rates, Best Terms. Money Ready. See M. F. YOUNG, At Third National Bank. (1 mo.)

HARRISON & KERR CO., General Contractors. Office at Fulton Lumber Co. Phone 107. House Phones, 328 and 428.

W. A. TODD, Agent All Kinds of INSURANCE. Office No. 14, First National Bank Building. Phone 129.

Whenever You Need a General Tonic Take Grove's The Old Standard Grove's Tasteless chill Tonic is equally valuable as a General Tonic because it contains the well known tonic properties of QUININE and IRON. It acts on the Liver, Drives out Malaria, Enriches the Blood and Builds up the Whole System. 50 cents.

How's This? We offer One Hundred Dollars Reward for any case of Catarrh that cannot be cured by Hall's Catarrh Cure. F. J. CHENEY & CO., Toledo, O. We, the undersigned, have known F. J. Cheney for the last 15 years, and believe him perfectly honorable in all business transactions and financially able to carry out any obligations made by his firm. NAT. BANK OF COMMERCE, Toledo, Ohio. Hall's Catarrh Cure is taken internally, acting directly upon the blood and mucous surfaces of the system. Testimonials sent free. Price 75 cents per bottle. Sold by all Druggists. Take Hall's Family Pills for constipation.

Drives Out Malaria, Builds Up System The Old Standard general strengthening tonic, GROVE'S TASTELESS CHILL TONIC, drives out Malaria, enriches the blood, and builds up the system. A true tonic. For adults and children. 50c.

H. A. PRESTON City Scavenger. Telephone Number 545. Prices for Hauling Trash: Sacks of cans, 10c; 15c for barrels; ashes, etc., 40c to 50c for half load. 80c for double wagon-box load. All kinds of trash hauled off.

FARM AND RANCH LOANS R. A. UNDERWOOD

Even Burning Coal Will save money because of minimum waste and will make your baking and other cooking more certain. Such coal we constantly try to furnish our customers. Let us serve you thru the knowledge we have gained in the coal business. ALLEN & BONNER Phone 162

DR. R. L. RAMSDELL, Physician and Surgeon. Office: Smyth Building. Phone 605. Home Phone 488.

Miss Rebecca Ansley SPIRELLA CORSETIER Telephone Number 304

Pure Bred Duroc Jersey Hogs We have a few choice young boars and gilts. Helen Temple Farm, Plainview, Tex.

SEE ME FOR FARM LOANS I also buy vendors lien notes. Money Ready in One Week Promptest of service. J. C. Rawlings 3rd National Bank Bldg. PLAINVIEW, TEXAS

Y. W. HOLMES and W. W. KIRK, LAWYERS. Office over Third National Bank, Plainview, Texas.

8 Per Cent Farm Loans 8 Per Cent We are again in the market with EIGHT PER CENT money, on first-class Farms in Hale and adjoining counties. See us at once, or write giving full description of land and improvements. A Clean, Square Cut Proposition WOFFORD & MORTER North Side Square Plainview, Texas

YOU will find everything exactly as advertised. Below is only a partial list of bargains. To appreciate the values you must see them.

Jacobs Bros. Co.

ONE PRICE

PLAINVIEW, TEXAS

CASH STORE

WE value your confidence and good will above dollars and cents. When Jacobs puts on a sale it is a sale. Come early and get better selections.

JUNE CLEARANCE SALE

Begins Saturday, June 17th, and Continues Until July 1st

HOSIERY SPECIALS.

If you want to save money on your hosiery, buy now—splendid values, excellent quality.

- \$1.25 Silk Hose only 95¢
- \$1.00 Silk Hose only 79¢
- 50c Grades only 39¢
- 25c Grades only 19¢

EXTRA SPECIAL.

800 Pair Men's Socks, in all colors, splendid values at 15c—Clearance Sale, per pair 9¢

THIS SALE OFFERS TREMENDOUS SAVINGS FOR THRIFTY, CONSERVATIVE BUYERS, MADE POSSIBLE ONLY BY OUR OPPORTUNE PURCHASES, BOUGHT BEFORE THE RAPID ADVANCE OF PRACTICALLY ALL MERCHANDISE.

WE HAVE DISREGARDED OUR ALREADY LOW PRICES, CONSISTENT WITH OUR CASH METHOD, AND HAVE REMARKED THE GOODS AT PRICES THAT YOU CANNOT POSSIBLY PASS UP.

REMEMBER THAT EVERYTHING IS NEW AND

SEASONABLE—AND IN OUR ENDEAVOR TO KEEP THE "NEW STORE NEW" WE HAVE RESERVED BUT VERY FEW ITEMS IN THIS REMARKABLE SALE. QUALITY AND PRICE ARE EVER IN EVIDENCE, AND ANYTHING BOUGHT THAT IS NOT ENTIRELY SATISFACTORY IN EVERY RESPECT CAN BE RETURNED IN FIVE DAYS AND MONEY CHEERFULLY REFUNDED.

COME EARLY, NOTE THE PRICES AND QUALITY, AND YOU WILL READILY BECOME CONVINCED THAT WHEN WE PUT ON A SALE IT IS A SALE IN EVERY SENSE OF THE WORD.

UNDERWEAR.

Men's "Goodknit" Unions, in regulars and stouts, various lengths and materials, at marked reductions.

- 50c Grade only 39¢
- \$1.00 Grade only 79¢
- \$1.50 Grade only \$1.15

Ladies' Vests.

- Regular 10c Values 6¢
- Regular 15c Values 9¢

Ladies' Unions.

- Regular 35c Values 25¢
- Regular 50c Values 39¢
- Regular 75c Values 59¢
- Regular \$1.00 Values 79¢
- Regular \$1.25 Values 95¢

Extra Specials

GINGHAMS.

4,000 YARDS of new staple and fancy Gingham—easily worth 12½¢ at any store—in our Clearance Sale in unlimited quantities... ONLY 9¢ DOMESTICS.

36-inch Bleached Domestic, free from starch, extra good quality—Clearance Sale, 12 yards for \$1.00

Yard-wide Unbleached Domestic, which was bought before the advance, we can still offer at only 8¢

CARPET WARP.

"Eureka" Carpet Warp, in white and all colors, at only 18¢ and 20¢

OIL CLOTH.

The very best Oil Cloth, white and colored, only 18¢

\$1.25 Middy Blouses for 89c

A very comprehensive assortment of pretty Middies in various designs. These are exceptional values.

- 50c Values only 39¢
- \$1.00 Values only 79¢
- \$1.25 Values only 89¢
- \$3.00 Silks only \$2.30
- 15 ems, 10 point.

Extra Specials

400 yards Val Laces in very dainty designs, 7 1-2c and 8 1-3c values, per yard 5¢
Another lot of Vals and Torchons, extra good values, per yard 4¢
All 10c Grades now 7¢
All 12½c Grades now 9¢

FANCY AND PLAIN ALLOVER NETS.

50c Values now 39¢

- \$1.00 Values now 69¢
- \$1.35 Silk Nets now 98¢
- SILVER AND GOLD TRIMMINGS AND FLOWERED CHIFFONS.
- 65c Quality now 45¢
- 85c Quality now 59¢
- \$1.50 Quality now \$1.15
- Also large assortment of Oriental, Shadow and Baby Irish Laces at SPECIAL PRICES.

MEN'S SHOES AND SLIPPERS.

If you have ever worn a pair of our Shoes you know their wearing qualities. Notwithstanding the advance of all shoes, we did not raise our prices, and are now offering them at still lower prices.

- All \$5.00 Values for \$4.75
- All \$5.50 Values for \$5.25
- All \$4.50 Values for \$3.95
- All \$4.00 Values for \$3.35
- All \$3.50 Values for \$2.90
- All \$3.00 Values for \$2.45
- All \$2.50 Values for \$2.15

CHILDREN'S SHOES AND SLIPPERS. The celebrated "Walkenphast" Shoe for your child will solve the shoe problem. Also a complete line of Sandals, tan and white, at very inviting prices.

- All \$1.25 Values 95¢
- All \$1.50 Values \$1.20
- All \$1.75 Values \$1.45
- All \$2.00 Values \$1.65
- All \$2.50 Values \$2.15

LADIES' SHOES AND SLIPPERS. Regardless of the kind of Shoe you have in mind, we have it, and are in a position to save you money.

- All \$5.00 White Shoes now only \$4.75
- All \$5.50 White Shoes now only \$5.25
- All \$4.50 Slippers now only \$3.95
- All \$4.00 Slippers now only \$3.35
- All \$3.50 Slippers now only \$2.90
- All \$3.00 Slippers now only \$2.45
- All \$2.50 Slippers now only \$2.15
- All \$2.00 Slippers now only \$1.65
- All \$1.50 Slippers now only \$1.20

Tempting Reductions in Wearing Apparel

This department always commands our special attention. The newest ideas in Dresses, Skirts, Waists, Coats, Suits, etc., arriving almost every day. In order to keep our stock new and clean, we have included every garment of this department in this SALE. Most of these garments are very late arrivals, and with the summer practically before you, you will surely benefit by taking advantage of the low prices we have placed on them.

Wool and Wash Skirts

- \$1.50 Values at \$1.15
- \$2.00 Values at \$1.45
- \$2.75 and \$3.00 Values at \$1.85
- \$3.75 and \$4.00 Values at \$2.80
- \$4.50 and \$5.00 Values at \$3.95
- \$7.50 Values at \$5.25
- \$9.50 Values at \$6.45

Splendid Values in Silk Waists

- New arrivals most every day in this department. Beautiful designs and excellent qualities. Marked reductions on all waists.
- \$2.50 Values only \$2.10
- \$3.00 Values only \$2.35
- \$4.00 Values only \$3.15
- \$5.00 Values only \$3.85
- \$5.75 Values only \$4.45
- \$6.50 Values only \$5.25

Charming Mid-Summer Dresses

- VOILES, ORGANDIES and SILKS at remarkably low prices.
- \$ 3.95 Values now \$ 2.90
- \$ 7.00 and \$7.50 Values now \$ 5.00
- \$12.50 and \$12.75 Values now \$ 8.75
- \$16.50 and \$16.75 Values now \$12.45
- \$22.50 Values now \$16.95

SAVE MONEY IN OUR DRESS-GOODS SECTION.

SILKS.

- Taffetas, Crepe de Chine, Georgettes, Tub Silks, etc., are now at your disposal at the following low prices:
- 65c Values, Clearance Sale 49¢
- 75c Values, Clearance Sale 58¢
- \$1.00 Values, Clearance Sale 79¢
- \$1.25 Values, Clearance Sale 95¢
- \$1.50 Values, Clearance Sale \$1.20
- \$1.75 Values, Clearance Sale \$1.45
- \$2.00 Values, Clearance Sale \$1.65

WOOLEN GOODS.

- Poplins, Serges, Gaberdines, Skirtings, etc., in the most popular shades and colors in medium and light weight.
- 50c Values, Clearance Sale 39¢
- 75c Values, Clearance Sale 58¢
- \$1.00 Values, Clearance Sale 79¢
- \$1.25 Values, Clearance Sale 95¢
- \$1.50 Values, Clearance Sale \$1.20
- \$1.75 Values, Clearance Sale \$1.45
- \$2.00 Values, Clearance Sale \$1.65

WHITE GOODS.

- Organdies, Dimities, Lawns, Gaberdines, Whip Cords, Linens and Swisses.
- 15c Values now 11¢
- 20c Values now 14¢
- 25c Values now 19¢
- 35c Values now 25¢
- 50c Values now 39¢
- 65c Values now 49¢

MEN'S AND BOYS' SHIRTS.

A complete assortment of the most attractive and serviceable Shirts, with and without collars, soft and stiff cuffs, and a large variety of Sport Shirts in pretty designs. It will pay you to stock up now.

- 50c Values only 39¢
- 65c Values only 50¢
- 75c Values only 58¢
- \$1.00 Values only 79¢
- \$1.25 Values only 95¢
- \$1.50 Values only \$1.15
- \$1.75 Values only \$1.35

SILK SHIRTS.

Very beautiful designs and an excellent quality of Silk Shirts—

\$5.00 Values only \$3.85.

SNAPPY TIE BARGAINS.

A good time to supply yourself with attractive ties at very little cost.

Regular 35c Wash Ties 6 for \$1.00

Regular 25c Wash Ties 8 for \$1.00

Silk Four-in-Hand and Bows.

50c Quality 39¢

75c Quality 59¢

All 15c Arrow Collars 10¢

All 25c Arrow Collars 59¢

BOYS' KNEE PANTS.

A very complete line of Boys' Pants in Palm Beach, Kahki and Blue Serge, at big saving.

- 50c Values 39¢
- 75c Values 59¢
- \$1.00 Values 79¢
- \$1.25 Values 95¢
- \$1.50 Values \$1.10
- \$1.75 Values \$1.30
- \$2.00 Values \$1.55
- \$2.50 Values \$1.95

MEN'S HATS.

Genuine Panama and Bankoks in all shapes and sizes—

\$5.00 Values only \$3.85.

A big assortment of new Felt Hats in the nobbler styles and shades—

- \$1.00 Values only 80¢
- \$1.50 Values only \$1.20
- \$2.50 Values only \$1.95
- \$3.00 Values only \$2.35

Fancy and Staple Stetsons.

- \$4.00 Values \$3.20
- \$4.75 and \$5.00 Values \$3.95

CAPS.

- A large assortment of Styles, Patterns and Colors in Men's and Boys' Caps. Look them over. Every one a BARGAIN.
- 50c Caps now 39¢
- 75c Caps now 50¢
- \$1.00 Caps now 79¢
- \$1.25 Caps now 95¢
- \$1.50 Caps now \$1.15

TABLE LINENS AND HUCK TOWELS.

Special purchase in Huck Towels, which we bought at a bargain, and are giving you the advantage of our lucky purchase.

Regular 25c Values, Clearance Price, 16c.

TABLE LINENS.

- 25c Quality, Clearance Price 19¢
- 35c Quality, Clearance Price 25¢
- 50c Quality, Clearance Price 39¢
- 75c Quality, Clearance Price 58¢
- \$1.25 Quality, Clearance Price 95¢
- \$1.50 Quality, Clearance Price \$1.19
- \$1.75 Quality, Clearance Price \$1.45

TOWELING.

- 10c Values now 7c
- 15c Values now 11c
- 20c Values now 14c
- 25c Values now 19c

All Pure Linen.

- 50c Quality now 39¢
- \$1.00 Quality now 78¢

CREYTONS.

- 10c Values now 7c
- 12½c Values now 9c
- 15c Values now 11c
- 25c Values now 18c

SCRIMS.

- 15c Values 11c
- 20c Values 14c
- 25c Values 18c
- 35c Values 25c
- 50c Values 39c

Men's and Young Men's Suits

We are offering in this sale a varied assortment of Palm Beach, Kool Kloth, Mohairs and Fancy Wool Suits at prices that will amaze you. Each garment is new and distinctive and tailored in a masterly way. Regardless of the size and price, you will find a suit that will appeal to you. The following low prices also include BLUE SERGES—NOTHING RESERVED. COME EARLY.

- All \$ 8.75 Suits now \$ 5.95
- All \$12.50 Suits now \$ 8.75
- All \$19.75 Suits now \$15.85
- All \$ 9.75 Suits now \$ 6.95
- All \$16.50 Suits now \$12.45
- All \$25.00 Suits now \$18.45

Boy's Suits

Mothers, we are offering some splendid values in these Palm Beach and Wool Suits, including serges. Bring in the boys and let us fit them up.

- \$2.50 Values only \$1.95
- \$2.85 and \$3.00 Values only \$2.35
- \$3.50 and \$4.00 Values only \$2.95
- \$5.00 Values only \$3.85
- \$6.50 and \$7.00 Values only \$5.00
- \$7.50 Values only \$5.45

Men's Odd Pants

Our early purchases enable us to offer you these pants at very low prices. If you want some extra good values, don't pass this by. Dress pants, including serges, and work pants that were exceptional values at original prices, now at the following:

- \$2.00 Values, Clearance Sale \$1.65
- \$2.50 Values, Clearance Sale \$1.90
- \$3.00 Values, Clearance Sale \$2.35
- \$3.50 Values, Clearance Sale \$2.75
- \$4.00 Values, Clearance Sale \$3.20
- \$4.50 Values, Clearance Sale \$3.65
- \$5.00 Values, Clearance Sale \$3.95
- \$6.00 Values, Clearance Sale \$4.75

MUSLIN UNDERWEAR.

BARGAINS in Gowns, Underskirts, Teddys, Drawers, Corset Covers, etc. An extensive assortment of beautiful designs and patterns made of extra good materials. You can't appreciate the values we are offering until you see them.

- All 25c Garments now 19¢
- All 35c Garments now 25¢
- All 50c Garments now 39¢
- All 65c Garments now 53¢
- All 75c Garments now 59¢
- All 85c Garments now 68¢
- All \$1.00 Garments now 79¢
- All \$1.25 Garments now 95¢
- All \$1.50 Garments now \$1.20
- All \$1.75 Garments now \$1.48

SUIT CASES AND TRUNKS.

If you are planning a trip, now is the time to get you a Trunk, Suit Case or Grip at substantial savings.

TRUNKS.

- \$10.00 Values, Clearance Price \$ 7.85
- \$12.75 Values, Clearance Price \$ 9.95
- \$14.50 Values, Clearance Price \$11.45
- \$17.50 Values, Clearance Price \$13.90

Cheaper Trunks reduced proportionally.

SUIT CASES.

- \$1.25 Values now 95¢
- \$1.75 Values now \$1.50
- \$2.50 Values now \$1.95
- \$3.50 Values now \$2.75
- \$4.75 Values now \$3.65
- \$5.50 Values now \$4.95
- \$5.50 Values now \$4.95