

THE PLAINVIEW NEWS

Tuesday---TWICE A WEEK---Friday

REDUCED PRICES FOR JANUARY

BOYS' WINTER

Volume No. 14

Plainview, Hale County, Texas, Tuesday, January 27, 1920

Number 74

WAYLAND PLANS FOR 300 STUDENTS NEXT SESSION

BOARD AUTHORIZES SEVERAL IMPROVEMENTS, AND RE-ELECTS PRES. ATWOOD

The Board of Directors of Wayland college met at the Baptist church in Plainview yesterday morning, with B. W. McGlasson, chairman, presiding, and J. M. Malone, secretary of the board. Other than local trustees there were present Dr. J. E. Nunn and Rev. W. L. Tubbs of Amarillo, J. M. Haggard and W. A. Dohden of Floydada, Rev. Gordon Barrett of Tullia and Rev. C. A. Joiner of Petersburg.

The reports of the finances of the institution showed it in better condition than ever before.

It was planned to at once begin to work out plans to have not less than three hundred students in the college next year, and everyone connected with the institution will work to this end.

The board authorized that the funds soon to be derived from the first installment of the Baptist \$75,000,000 campaign be used to fully equip the gymnasium, enlarge the library, complete the interior furnishing and lay walks and drives about the grounds.

Dr. E. B. Atwood, who has been president of the college the past year was re-elected for another year.

D. W. McGlasson was re-elected chairman of the board, was adopted, long, secretary.

A resolution respecting the recent death of Judge T. D. Webb, for years chairman of the board, were adopted.

Dr. Atwood will leave this afternoon for Nashville, Tenn., to attend a meeting of the educational board of the Southern Baptist Convention.

VICE PRESIDENT MARSHALL TO LECTURE IN PLAINVIEW

Date Made With Bureau for Hoosier Statesman Some Time Next Fall

Thirty local citizens have signed a contract with a lyceum bureau to have Vice President Thos. W. Marshall lecture in Plainview some time next fall. The cost of the lecture will be \$250.

Mr. Marshall is one of the most unique old-fashioned lecturers in the country, and his epigrams are superb.

Thirty-One Missourians Move to Hale County

Thirty-one Missourians moved to Hale county in one party last week. If very many such movements as this could be made to Hale county, would it not be a great improvement?

In this party are C. C. Haggard, wife and three children, who will locate in Plainview; Mr. and Mrs. George Haggard and seven children, who will locate on the Unger farm, nine miles southeast of Plainview; James Haggard, a brother of the above, who will live on the Unger farm also; Mr. and Mrs. Dock Reed and three children, who recently bought E. H. Humphreys farm near Hale Center; Mr. and Mrs. Frank Reed and three children, who have bought the Harder farm from Mr. Whitacre; Mr. and Mrs. Lon Scott and three children, who will work with Mr. Reed; Mr. and Mrs. W. J. Wester and four children, who will locate southeast of town, and another man whose name we did not get.

All of these people came from the same county in and about Aldrich, in Southwest Missouri. They are mostly related to Mr. and Mrs. Will Eastridge of near Bellview.

Public Auction Sales

O. M. Unger will hold a sale at his Valley Ranch, six miles east and three miles south of Plainview, three miles west of Aiken, Tuesday, Feb. 3, at 10 o'clock. In the sale will be horses, mules, cattle, hogs, chickens and farm implements. Auctioneer W. A. Nash will conduct the sale. The list appears elsewhere in the News.

I. E. Botts will hold a sale at his place eleven miles northwest of Plainview Wednesday, Feb. 4, at 10 o'clock. A list of the stuff to be sold will appear in Friday's News. Auctioneer C. F. Sjogren of Kress will conduct the sale. Mr. Botts and family expect to move to Northwest Arkansas.

Will Establish Realty Office

Herman Shulz of Madison, Wis., who has been bringing homeseekers to the Plainview country for more than ten years, is again becoming more active in the business, and has established an office in Abernathy, with U. S. Norton of Madison, Wis., in charge, to better handle prospectors and settle them on farms in Hale and Lubbock counties.

25 Autos Destroyed in Fire

Brownfield, Jan. 24.—A garage occupied by the Bradley Automobile Company of this place, together with twenty-five automobiles, owned by patrons was destroyed by fire early Friday morning. No insurance. The building was owned by M. V. Brownfield. The total loss is estimated at \$25,000.

Car Movement Increasing

The railroads are sending a rapidly increasing number of freight cars into Northwest Texas now to handle the grain, feed and other shipments of products, and the movement is easing up the accumulated stocks. Seventy cars were placed at Plainview and Tullia Thursday and Friday, so a grain dealer informs us.

Woodman Insurgents Win

The courts in Missouri Monday held the Woodman of the World lodge had no legal right to make the raise in rates as proposed at its national meeting last July.

Auto Light Act Invalid

The court of criminal appeals last week held the Texas law against the use of glaring lights on automobiles to be invalid.

HINN LETS CONTRACT FOR 224,000-BUSHEL GRAIN ELEVATOR IN PLAINVIEW

Will Be Constructed of Concrete, Modern in Every Detail, Electrically Propelled, 225 Feet High

Albert G. Hinn, proprietor of the Harvest Queen Mills in this city, this week let the contract to the Burrell Engineering Co. of Kansas City, for the construction of a modern grain elevator, with a capacity of 224,000 bushels of grain. Works will begin on the structure as soon as the material can be assembled. The Burrell people are now constructing a large elevator in Amarillo.

The new elevator is to be just east of the main road and will be an eight-story building, each eighteen feet in diameter and ninety feet high, and having a 30,000 bushels capacity. The work house of the elevator will be 225 feet high, the tallest structure in Northwest Texas most likely, and will be equipped with modern machinery to handle the grain all being propelled by electric motors.

This will give the Harvest Queen Mills at this place storage for 254,000 bushels of grain, as their present elevators have a capacity of 30,000 bushels. They also have large elevators at Crosbyton and Ralls, and we understand they will also erect an elevator at Lida Switch, just east of Plainview on the Floydada branch of the Santa Fe. This will give them capacity of approximately 300,000 bushels, and will be a great boon to the wheat growers of the Plainview district.

ROSSER CASE DISMISSED OTHER MAN AGGRESSOR

DAMERON ACKNOWLEDGED HE BEGUN FIGHT THAT RESULTED IN STABBING

Friday, after the jury had been sequestered in the case against A. B. Rosser, charged with having stabbed Mr. Dameron on the Rosser farm near Abernathy, the district attorney made a motion to dismiss the case, which was done, saying that there was not sufficient evidence to sustain the indictment. Officers tell us that Dameron that day went before them and made a statement exonerating Rosser, saying that it was he who had been the aggressor in the fight with Rosser and his son in which the stabbing occurred.

Frank Marshall vs. T. S. Magness, suit over pasture lease, on trial. This case was tried once and was reversed by the court of civil appeals.

Otus Reeves et al vs. A. D. Shook, et al, suit for title and possession of property; plea of privilege, case transferred to Lynn county for trial.

Jessie A. Prosser vs. Barney E. Prosser, divorce, granted.

Tommy McGill French vs. Guy French, divorce, granted with custody of child.

Wallace vs. Benton, suit on boundary, judgment for plaintiff for all land sued for except ten acres.

The cases of Mrs. Cormany and Mrs. Williams, wives of the traveling men who were run over and killed by a Santa Fe train at Hale Center more than two years ago, as they were crossing the tract in a car, against the Santa Fe, are set for trial February 9th. We understand the railroad has made settlement with Mrs. Cormany, but will fight the other case, as Williams was driving the car when it was struck, and will claim he was to blame for the accident.

The jury for this week is composed of C. D. Benson, F. M. Daugherty, C. D. Phillips, Clint Alexander, C. G. Brown, B. E. Bolen, N. C. Payne, T. H. Brown, J. M. Buchanan, M. A. McCraw, Frank Eiring, H. V. Tull, W. T. Austin, T. A. Waide, Lee Crow, Sim McMinn, J. R. Hubbard, J. O. Harrell, W. W. Kerfees, J. J. Cole, J. K. Yates, H. K. Hartley, E. Tipton, J. W. Day, J. W. Neil, W. C. Thomson, J. P. Wilkins, T. L. Harbinson, W. J. Pierson.

Plainviewans Awarded Honors

The Canyon Normal athletic association has voted a W. T. S. N. C. monogram to Harold Bawden of Plainview for his record in foot ball. Jack Harrison, who was elected joke editor of the "Le Mirage" staff did not return to school this quarter. Thomas Brahan of Plainview was elected to take his place.

Gov. Hobby Won't Run

Senator G. W. Dayton of Gainesville says Gov. Hobby informed him last week that he would not be a candidate for re-election as governor.

GENSUS ENUMERATION OF PLAINVIEW NEARLY ENDED

HELP GET ALL PERSONS WHO HAVE NOT YET BEEN ENUMERATED

It is the intention of the local enumerators to finish the census of Plainview within the next day or so. Mr. C. H. Botts, who is taking the census south of Eighth street, will likely finish today, except for a few stragglers, and the editor of the News, who is taking north of Eighth street expects to finish Thursday. In fact, less than fifty houses in the town have not been visited.

Plainview wants to enumerate everyone in the town, so the enumerators ask for the assistance of the people, YOU, in rounding up any persons not already enumerated.

The co-operation of every individual citizen of Plainview and of every business institution in the city in making a complete count of the city's population for the 1920 federal census is requested by the local enumerators. The head of each and every firm is urged to find out if all his employees have been enumerated; each boarding house proprietor will please inquire of each boarder. Somebody on each block is requested to inquire of every other family residing on the block if its members have been enumerated. Where a person finds anyone not enumerated the fact should be at once reported to the News office, phone 97.

Families out of the city temporarily and children who are in school elsewhere should be accounted for.

Persons who have not been enumerated are urged to fill out this coupon, mail or send it to the Plainview News, and same will be attended to by an enumerator at once.

(Cut out and fill in blanks)

I live at the address given below, but to the best of my knowledge I have not yet been counted by the census takers:

Name

Street No.

..... members of my family also have not enumerated.

(give name of boarders)

who lives at my house, have not been enumerated.

(Every member of every family, servants and all roomers who may live in your house should be reported if they have not been counted.)

Cold Wave Today

The pretty warm weather of several days gave way this morning to a cool wave, accompanied by clouds.

LOOK OUT FOR AIRPLANES COMING HERE THIS WEEK

Col. Smyth Given Complimentary Ticket for \$10 Trip Up in The Air

The Panhandle Aerial Service and Transportation Co. of Amarillo has written that it will have two airplanes in Plainview for a couple of days this week, for the purpose of taking people on trips at so much per trip. The company sent Col. R. P. Smyth, secretary of the Board of City Development, a free ticket for a \$10 flight.

1,374 Poll Tax Receipts Issued in Hale County

Only four more days remain in which to pay poll tax in order to vote in this year's elections. The time expires Saturday night. Those who have not paid their poll tax had better get it done as soon as possible. Chinaman in this year's politics. Those living in Plainview corporate limits must pay a city poll tax, also.

To this morning 1,314 poll tax receipts had been issued by the county tax collector, about 200 being paid by women. By precincts the number is as follows:

No. 1, Plainview	275
No. 10, Plainview	428
No. 2, Happy Union	84
No. 3, Petersburg	86
No. 4, Hale Center	215
No. 5, Center Plains	31
No. 6, Runningwater	66
No. 7, Westside	15
No. 8, Bartonite	16
No. 9, Abernathy	91
No. 11, Lakeview	42
No. 12, Halfway	25

Total 1,374

ROUND ABOUT TOWN

Interesting Local Items, with Comments and Observations by the Editor

Roy Davis of Howe arrived last week to look after his farm near East Mound, on which he has quite a good-sized acreage of wheat. We are hoping that Mr. Davis and family will soon move to Hale county.

While out taking the census yesterday the editor of the News caught one of the leading members of the bunch on the corner of the square actually at work. He at once began pleading with us not to tell the members of the bunch, for he said he didn't want to be excommunicated.

R. B. Barrier left Sunday to join buyers of the Barrier Bros.' store at Lubbock, Floydada and Brownfield, and they will visit New York and other Eastern markets, to buy spring and summer stocks for their four stores. Mr. Barrier said they expected to buy especially large stocks of goods.

Dr. Stobaugh from Coleman has arrived and will be associated with Dr. C. D. Wofford in his dental offices. Dr. Stobaugh is a graduate of dentistry and has had much experience in the profession. The editor of the News knew the Stobaugh family in Coleman more than twenty years ago, and is very glad this young man has come to make his home in Plainview.

John J. Roberts and family have been here and at Hale Center for a couple of weeks, visiting relatives, while he buys a lot of feedstuffs and grain. He was a merchant and grain dealer at Hale Center for many years and still owns an interest in the grain business there. He is now in the seed, grain and feed business in Dallas with a brother-in-law, and they have offices in Dallas and Galveston. He says Hale county farmers surely have a lot of feedstuffs still on hand.

Well Driller Accidentally Killed

F. N. Rayner, well driller, was killed by becoming entangled in his well machinery Monday of last week south of Ralls. Mr. Rayner was a stranger in this country, coming from somewhere in Oklahoma. He was about 35 years of age. He was buried in Lubbock cemetery.

Pay your poll tax.

FRUIT AND FRUIT-GROWING IN THE PLAINVIEW COUNTRY

CAN BE MADE SUCCESSFUL AND PROFITABLE, SAYS MR. DALMONT

(By R. Kenneth Evans)

Fruit raising in the Plains country is an industry that is attracting considerable attention at this time as the development of other resource advances. It is a characteristic of every country in a state of development that every line of industry is given a trial. Some succeed and others fail where success could be accomplished and according to those who are familiar with conditions, fruit raising in the Plains country can be made as profitable a business as it is in California. It is perhaps a fact that to make this statement is perhaps overdrawn the situation somewhat, but it is an established fact—substantiated by what has been accomplished by some—that fruit can be made one of the most paying crops on the Plains.

Eighteen or twenty years ago there were practically no trees on the Plains. This country was a part of a vast unbroken prairie. Unbroken so far as trees are concerned in that the natural condition of this section does not bring about the growing of trees. The residents of the Plains have been very generous with the planting of all kinds of trees, this planting not being confined to the planting of fruit orchards. However, the work of making a living has occupied the time of the majority of the citizens to such an extent that they have been unable to give the trees the proper attention during the times when they needed water and care and as a result the planting of trees in this section has not progressed as rapidly as it should.

The situation is changing somewhat at this time, however. With the proving of sufficient water in this section for irrigation purposes, interest is being centered in the developing of fruit orchards. The plans being adopted at this time, however, are far different than in the past in that a careful study of soil conditions are being made and the class and varieties of trees that will grow and thrive under the conditions existing here are being planted. There are varieties of fruit trees which will grow in one climate and will not grow in another. For instance a certain variety of apple tree will demand certain attention and will not grow without it, while another variety of apple tree will grow in the same spot.

There is probably no one in the Plains country more familiar with the fruit growing opportunities than L. N. Dalmont, for many years proprietor of the Plainview Nursery, which is one of the largest nurseries in the great Southwest. Mr. Dalmont has made a thorough study of the fruit situation in this section. He has worked for eighteen years on the Plains growing all kinds of fruits. When asked about the fruit possibilities, Mr. Dalmont stated that with proper care and attention this section could be made to produce fruit as profitable as California.

He said, "After eighteen years' experience in fruit growing on the Plains I have decided that it is a success and can be carried out successfully. It will not develop into a successful industry, however, if people continue to plant at random varieties of fruits that are not adapted to the climatic and soil conditions of the Plains country, and if they continue to handle their orchards in a careless manner, as they have been doing in the past. Under this class of handling it will be a failure in the future as it has in many instances in the past.

"Fruit growing can be made a success," continued Mr. Dalmont. "That is to say if those who engage in the industry will plant a variety of fruit trees which have been tried and tested and have proven to be adapted to the climatic conditions of this section. The land should be cultivated in the proper manner and the trees should be pruned in the right manner and thus fruit growing can be made a profitable industry.

The people of the Plains country have been very liberal in the planting of trees, but the trouble is that they have had too much to do and then dry weather comes and they

(Continued on Page 2)

TODAY'S LOCAL MARKET

Butterfat, lb.	56c
Hogs, lb.	14c
Butter, lb.	45c to 50c
Egg, dozen	45c
Hens and fryers, lb.	22c
Roosters, lb.	8c
Turkeys, lb.	25c
Maize and kaffir heads ton	\$23.80
Threshed maize, cwt.	\$1.90
Sudan seed, lb.	8c to 9c
Wheat, No. 1, bushel	\$2.65
Oats, bushel	90c
Alfalfa, per ton, best.	\$37 to \$40
Hides, green	15c; dry



The Birds Fly Southward

to avoid the cold. And well before the coming of the snow, the thrifty squirrel lays by a store of nuts. The bees remembers that the flowers will fade. All nature seems to sense the coming need, And man, alone, of all the living things, seems blissfully content to live today as if tomorrow's sun would never rise.

We defy the very law of nature when we fail to provide for the future.

Guaranty State Bank

R. S. Beard, Pres. L. P. Barker, Vice Pres.
C. D. Hensley, Cashier
"GUARANTY FUND BANK"
Temporary Location in the Ellerd Old Iron Bldg.
Broadway and Seventh Streets

We Buy 'Em

Used Cars, Also Fords

New Reos Coming

W. O. Speck
Successors to Egge Auto Co.

We want to buy

Threshed Maize and Kaffir, Oats,
Ear Corn, Maize heads, Kaffir heads,
and other feedstuffs.

See us at the old Hunter Coal yard,
at Hitching grounds.

Barker-Smith Grain Co.

Ben Whitfill & Sons

Ginners, Lockney Texas

We have been in the Ginning Business 40 years,
Pleasing and Displeasing the people. Now with
our up-to-date Machinery and fine Cotton Cleaners
We Please'em all. When in Lockney with
cotton come and see us, near depot. Cotton seed
for planting, while they last at \$2 per bushel.
Come see our boll extractor.

WANT COLUMN

Try a want-adv. in the News. Only
a word, minimum charge 15c
time.

WATSON'S BUSINESS COLLEGE
is the best.

FOR SALE—150-cyg Cyphers incubator, one No. 10 LeLaval Cream Separator, lost of canned peaches, peach pickles and peach preserves.—H. F. Collette, S. E. Ward.

FOR BARGAINS in new and second-hand windmills see or phone S. S. Sloneker. 42-tf.

FOUND—Package containing dress. Call at News office.

FOR SALE—Five full-blood White and Barred Rock roosters, \$5.—Clyde Haddick, Ellen, Texas. 71-8t

FOR RENT—Three section ranch, 169 acres in farm, five room house, nine miles west of Hereford, Texas; possession Jan. 1st. Will rent farm separate if desired.—A. C. Buchanan, Temple, Texas.

FOR SALE OR TRADE FOR LAND Well improved home, close in, Plainview.—D. F. Sansom. 74-tf.

WANTED—Two men boarders.—Phone No. 379.

If you have good mules see A. L. Lanford, the mule buyer. In the market all the year around. I buy and sell every day, one or carload.—A. L. Lanford, day phone 559, night phone 217.

FOR SALE—Four room house, four lots, new windmill, new garage, newly fenced.—J. W. Taylor. 73-tf

POULTRY is getting higher. The Panhandle Produce Co., west of Nobles Bros. wholesale house, is paying the highest prices. See them.

FOR SALE—Quarter-section near Olton, in Lamb county, Texas.—R. S. Snare, Lake Miss. 49-tf

FEED FOR SALE All kinds feed stuff, delivered once daily. Try cottonseed hulls, cheapest.—Sansom & Son. 72-tf.

RESIDENCES FOR SALE—I have just listed 4 nice modern residences for sale, located in best part of Plainview. Prices right.—C. H. Curl, Grant Bldg.

FOR SALE—Good Ford delivery car; good horse, harness and buggy. Enquire at Watson's Service Station. 70-tf

FOR RENT—My home place, near high school.—Oliver Anderson at the Postoffice. Also have Ford for sale.

FOR SALE OR TRADE—One registered Percheron Stallion one Black Spanish Jack three Manchester Jennets.—J. G. Crosthwaite, Rt. A. tf.

FOR SALE—Jersey Duroc sows, bred to registered boars.—Texas Land & Development Co. 67-tf.

FOR SALE—50 full blood Brown Leghorn hens, the Ever Lay strain.—Mrs. W. T. Hamilton, Rt. A. 74-2t-p

GOOD AUTO FOR TRADE—Seven passenger, worth all asked—what have you.—Sansom & Son. 51-tf

FOR SALE—Five room house on West Seventh street. Terms.—R. A. Underwood. 34-tf.

TRY COTTON SEED HULLS The best feed for the money. All other kind of feed stuffs, delivered once daily.—Plainview Grain Co., Phone four-three-five. 72-tf.

A DANDY LITTLE BUICK SIX car for sale.—See Jack Leslie at South Plains Monument Co. 72-tf

SOON BE TIME TO PLANT TREES You had better send us your order while our stock is complete, as there will be a scarcity of fruit trees in the spring.

People who want trees can drop us a card and we will send them a price-list, and order blanks, or they can come to the Nursery and select their own trees. Trees grown at Plainview, on the Plains, are best for this section.—Plainview Nursery.

LOST—Home-made mud chain for Ford, in town or on Route A.—Elmer Anderson, carrier at postoffice.

WANTED—Men or women and to take orders among friends and neighbors for the genuine guaranteed hosiery, full lines for men, women and children. Eliminates darning. We pay 50c an hour for spare time, or \$24 for full time. Experience unnecessary. Write. International Stocking Mill, Norristown, Pa.

FOR RENT—Two nice down-stairs south bed rooms.—Call 17.—Mrs. Ben Gardner.

WANTED—Baled or bundled feed without matured heads.—Cora Stevens, 713 Date St. 73-tf

FOR SALE—Three room house and two acres, \$250 down, balance like rent or will sell the house to be moved. Would take good cow and feed on deal.—Cora Stevens, Date st. 73-tf

FOR SALE—Wicker baby buggy.—Phone 443. 72-3t.

SEE W. H. MOORE, Panhandle Produce, if you need good casings, 34x4.

IF YOU WANT to buy a good, well located and improved half-section acre. \$10,000 due 1940 at 5 per cent, farm in Hale county at \$60.00 per on right shoulder. Been gone thirty balance cash. Address "J" care of News, Plainview, Texas. 60-tf

WANTED—To buy or trade for good second-hand saddle.—Sansom & Son.

S. C. RHODE ISLAND REDS COCK-ERELS for sale, \$1.50 a piece.—R. Schroeter, Abernathy, Texas. 72-7t

WANTED Dozen good mouse catching cats, or cat with kittens.—Sansom & Son.

HORSES AND MULES—I am again in the market for horses and mules, and will be found at the Texas Washen Yard. If you wish to sell or buy see me.—Bess Thompson.

WANTED—Rooms, furnished or unfurnished, within next thirty days. Reasonably close in.—Phone A. J. Allison, at Radford Grocery Co. tf.

FOR SALE—160 acres, six room house, good improvements, four and a half miles from town. Granaries and outbuildings, two windmills, cross-fenced, 126 acres in wheat, 140 acres in cultivation. Apply to A, care News. 72-4t.

WANTED—To purchase from \$3,000 to \$5,000 good vendor's lien notes, Hale county property. Act quickly.—Malone & Jackson, Grant Bldg.

POULTRY is getting higher. The Panhandle Produce Co., west of Nobles Bros. wholesale house, is paying the highest prices. See them.

DO YOU WANT to borrow money on your land? If you do, come in and see me; I can give you a low rate of interest and quick service.—Geo. L. Mayfield.

WANTED—Hides, poultry and eggs.—Panhandle Produce Co.

WANTED—Girl to do general house work.—Phone 264. Mrs. J. F. Duncan, Jr. 72-3t

READ STEWART-PATERSON CO. adv. on page 2, offering 6 per cent money on farms and ranches.

FOR SALE—Ford touring car, five passenger, worth the money.—W. R. Hall, room 7, First National Bank Building.

We can be depended upon to pay the highest market prices for poultry, eggs and hides.—Panhandle Produce Co., west of Nobles Bros.

IF YOU WANT to buy a farm, buy a horse, mule or cow, or have an auction sale, see T. J. Allen, Petersburg, Phone 3.

WANTED—Cows and dry notes.—Panhandle Produce Co.

FOR SALE—White and Barred Plymouth Rock Roosters, full-blood.—2 miles north of Ellen, W. T. Johnson, Ellen Route. 6819t-p.

Income Tax Reports We have installed an Income Tax Service in our office and will be glad to assist you in making out your returns. If you have complicated matters, we advise submitting them to us early that we may be able to give you the best possible service.—C. H. Curl, Room '2, Grant Bldg. 74-4t.

FOR SALE—Two registered Percheron Stallions; one coming three years old, broke to work in harness. One coming two year old, large enough for light service in spring. Either one will make a ton horse or better.—B. F. Moore, Petersburg, Texas. 74-4t-p.

FOR SALE—One of the best sections of land in Hale county. Well improved; 270 acres in cultivation; seven miles south of Plainview. Price \$60 per acre; \$5,000 down, balance easy. Apply to Box 96, Plainview.

EASTSIDE CAFE
L. R. CREWS, Proprietor
MEALS AT ALL HOURS
A Most Complete Line of Short Orders
CHICKEN DINNER EVERY SUNDAY

\$100,000 TO LOAN
On Improved and Unimproved
Farm Lands and City Property
Long time, liberal payment options, current rate of interest. Quick action, no delays, money ready when title is ready.
Malone & Jackson, Grant Bldg.

Texan Agency
The Texan and Jordan cars, all models for immediate delivery. Come in and get our proposition.
H. F. MEADOWS & SON
Eastside Square, Next to Warren's Grocery
Phone 345

LYNN & BOTTS
Kress, Texas
Dry Goods, Groceries, Hardware
Emerson and Avery Lines of Implements
Why trade in the larger towns when you can get the same goods at less prices at your home town? We will appreciate your trade very much.

Just Arrived
A carload of high grade Southern Colorado Percheron mares, now on sale at my barn in Plainview, Tex.
A. L. Lanford

CITY, FARM AND RANCH LOANS
We are now in position to make our own inspections on all loans, and can give very prompt service. Let us explain our special release privilege.
CLAUDE B. HURLBUT & CO.
Room 14, First National Bank Bldg., Phone 658. Plainview, Texas
By F. J. Hurlbut, Mgr.

PANHANDLE SWINE BREEDERS' ASSOCIATION
CLOSE SUCCESSFUL SESSION
Auction Sale of Fine Hogs Brings High Averages; One Hog Bringing \$500
Canyon, Jan. 24.—The Panhandle Swine Breeders' Association closed the largest meeting yesterday in the history of the association. Fred W. Davis, state commissioner of agriculture, made the closing address, complimenting the farmers of the Panhandle section upon the great showing that is being made in the hog industry in this section. The association will meet in Lubbock next year and a much larger sale will be held with contributions made from the best herds of this section. R. E. Prewitt of Canyon was re-elected president of the association for a third term. John Knight of Canyon is first vice president, F. W. Boerner, of Lubbock, second vice president; A. G. Brumley of Hereford and W. H. Mulkey of Quanah, directors. Earl Lewis was re-elected secretary and treasurer.
The sale yesterday was very successful; the average paid for registered bred sows was \$254, to top Poland-China bringing \$500 and the top Duroc-Jersey bringing \$450. Both sows went to Randall county farmers.
A number of famous boars from the big herds of this section were on exhibition in the sales showroom.

ANNOUNCEMENTS
Subject to Democratic primary.
For District Attorney: CHARLES CLEMENTS, Plainview. AUSTIN C. HATCHELL
For County Tax Assessor: GEO. J. BOSWELL
For County Judge: L. D. GRIFFIN L. W. SLONEKER
For County and District Clerk: J. P. HOWARD
JO. W. WAYLAND
For Sheriff and Tax Collector: JOHN VAUGHN E. E. MONZINGO BEN E. MITCHELL
CITY ELECTION
For Mayor: CHAS. F. VINCENT
For City Marshal: P. H. ANDREWS JOHN BLAIR CHARLES WILSON.
For City Secretary: GEO. SAIGLING
Patton House
C. H. PATTON, Prop.
Opposite Overall's Barn
Meals 35c Beds 25c and 50c
FOR SALE OR TRADE for cattle, one section of land in Lamb county, section 15 league 244 Dickens county school land in Lamb county.—Box 442 Seymour, Texas.

News Want Ads Pay.

**PIGGLY WIGGLY KNOCKS THE "H" OUT OF H. C. L.
A NEW YEAR'S RESOLUTION
That will pay you in
MONEY, TIME AND HEALTH**

Become a regular patron of PIGGLY WIGGLY.
Many reasons could be given why the above statement is true, but the old adage "the proof of the pudding is in the eating" still holds good.
Come to PIGGLY WIGGLY and prove by an actual test that this statement is true.
Better look at other stores before you come to PIGGLY WIGGLY. You may think this strange advice but we mean it.
New Donohoo Bldg. "All Over the World" West Side Square

Tell Your Story With a Box of Whitmans

The language of Bon Bons is one that any woman can thoroughly understand. Our line of candies is always fresh and put up in neat and attractive and popular packages.

The McMillan Drug Store

Distributors for Edison Phonographs and Records
PLAINVIEW, TEXAS

TIRE TROUBLE TAKES ALL THE JOY OUT OF MOTORING

And it can be avoided by equipping your car with Kelley-Springfield or Firestone tires and tubes. We carry an extensive stock of these standard made tires in all sizes. Also distributors for twenty counties for the Prest-O-Lite Storage Battery—the battery of service.

EVERYTHING FOR THE AUTOMOBILE IN ACCESSORIES OR REPAIRS

Knight Auto Co.

The home of Overland Cars. All Repair Work Guaranteed

**SANITARY MEASURES ARE IMPORTANT TO HEALTH
CONDITIONS**

The Sanidown Mattress, handled by this firm and guaranteed by us for twenty years, backed by the factory—is the most sanitary mattress on the market today. A removable cover, laced on the mattress makes it easy to renovate it.

Our stock of furniture and floor coverings among the most extensive in the Plains country.

DODGE FURNITURE COMPANY

J. G. HALTOM, Manager
PLAINVIEW, TEXAS

**IF YOU ARE PARTICULAR ABOUT YOUR DRESS YOUNG
MAN**

Let us show you one of the new winter suits in the Society Brand, which is known universally as the stylish line of clothing. Our entire stock of Gent's Furnishings are made up of nationally known goods and the kind the well dressed man likes to wear.

BARRIER BROTHERS DRY GOODS COMPANY
PLAINVIEW, TEXAS

**PREPARE YOURSELF AGAINST THE TIME OF ENTERING
BUSINESS LIFE**

This is a question every young man and young woman must some time or other confront—whether he is prepared to meet the problems of the commercial life or when thrown on his own resources. Watson's Business College will solve this question.

Write us for information as to the courses taught, tuition, room and board, etc.

WATSON'S PRACTICAL BUSINESS COLLEGE

608 East Sixth Street
PLAINVIEW, TEXAS

**PLAINVIEW UTILITIES ARE ADEQUATE FOR HOME
BUILDING**

The electric plant under our management is equipped to furnish ample current for home and domestic consumption and manufacturing institutions in the Plains country. The machinery installed is the best the market affords. Our rates are in keeping with the cost of production.

**DO IT ELECTRICALLY
TEXAS UTILITIES COMPANY**

PLAINVIEW, TEXAS

LONG-BELL LUMBER CO.

ALFALFA LUMBER CO.

(By R. Kenneth Evans)

There is probably not an individual firm or organization in Plainview or the Plains country that has played a more effective part in the development of the resources of this section than the Long-Bell Lumber Company, which was established in Plainview long before the railroad came to this section or approximately fifteen years ago and since the day of its first establishment here the management has constantly exerted every possible influence to bring about maximum development of the resources of this section.

The Long-Bell Company is owned and operated by the Long-Bell Lumber company, a Kansas City corporation, operating in Missouri, Kansas, Oklahoma, Texas and New Mexico. The writer has detailed knowledge of the effort that has always been exerted by the management of the Long-Bell Company toward maximum development in all territory where they are located. In fact, this firm is unlike many like institutions, in that it does not operate its yards from the standpoint of seeing how much actual profit can be taken from a community. In fact, they maintain extensive investments wherever they are located, they pay extensive taxes, they maintain up to date yards and through their local manager conduct the business of the yards just as though they were purely local institutions. So far as the interest taken in civic development in Plainview the Long-Bell Lumber Company takes part as though there were no head office and as though the sole business of this institution was located in Plainview. The managers of the Long-Bell yards have specific instructions from the head office to always take part in co-operative efforts for civic and maximum development and this practice is followed out in Plainview so long as it is consistent with good business judgment.

There are many attractive features connected with buying materials from the Long-Bell Lumber Company in Plainview. First the Long-Bell Company operates and owns seventeen saw mills of their own, which are operated in the timber country, which makes it possible for this company to produce their own building materials at less cost than the yards which handle from other mills. The supplies to each of their yards comes from these mills in addition to an extensive wholesale business which cares for the entire output from their mills. The company also owns extensive timber lands and the majority of the materials sold from their yards come from the lands owned by the Long-Bell Company, which also eliminates an extensive cost of production. The fact that the lumber is milled by the company affords an opportunity of handling a better class of materials as it is possible to choose the class of materials handled and the retail dealer is not forced to take just the kind of products the mills wishes to ship them as is generally the case where a yard is buying from some other mill than its own.

The Long-Bell Lumber Company in Plainview has furnished a large proportion of the materials which have been used in the building of the many business blocks of Plainview and the building of farm improvements. They carry one of the most extensive lines of building materials which not alone means lumber, but includes builders' hardware, cement, brick, lime and plaster and the many other materials which are necessary in the construction of buildings. In fact, their stock of building materials is one of the largest to be found anywhere in the Plains country.

The Long-Bell Lumber Company operating from Plainview also has an extensive outside trade in addition to the Hale county business, lumber bills being handled in Lubbock, Wichita Falls, Clovis and other places. W. B. Anthony the manager of the local yard has been in Plainview with the Long-Bell Company for more than a year and during that time has proven to be a valuable addition to the commercial world. He came to Plainview from Oklahoma, where he was engaged in the Lumber business, being associated with Hudson-Houston Lumber Co. Those who contemplate building will do well to take their lumber bills to the Long-Bell Lumber Company, a pioneer institution, which insures the best of service and satisfaction in price. The Long-Bell Company operates 120 retail stores in five states.

**REDUCED PRICES FOR JANUARY
ON OVERCOATS, MAKINAWS, SWEATERS, BOYS' WINTER
SUITS, WOOL UNDERWEAR**

any many articles of Men's and Boys' wearing apparel. It's a good time to buy, as prices on clothing will be considerable higher next fall.

REINKEN'S CLOTHING AND SHOE STORE

A Good Place to Trade.

PLAINVIEW, TEXAS

THE FOUNTAIN AT THE REXALL STORE

Clean, Pure, Sanitary
HOT AND COLD DRINKS
Appreciates your patronage

THE DYE DRUG COMPANY

West Side Square Phone 23
PLAINVIEW, TEXAS

BEAUTIFY YOUR HOME WITH SHADE TREES

It takes time for trees to grow, but they enhance the value of all property—improve the condition and looks of a home, and when fruit orchards are established, create a sure source of extensive revenue. No better selection of trees and shrubs is to be found in the great Southwest than at the

PLAINVIEW NURSERY

PLAINVIEW, TEXAS

**OLYMPIC THEATRE, FRIDAY AND SATURDAY
"THE PAYMENT"**

with all star cast.
Also Comedy
10c-25c

MAE I. THEATRE, FRIDAY AND SATURDAY

Taylor Homer in
"UPSIDE DOWN"
and Comedy
10c-25c

**A FULL LINE OF LUGS AND BOLTS, OVERSIZE TO TAKE
UP LOOSE RIMS**

FEDERAL TIRES AND TUBES
NORWALK TUBES

Everything for the Wheel.

McGLASSON-ARMSTRONG RUBBER CO.

Phone 73 "In Auto Row"
PLAINVIEW, TEXAS

Don't Throw Away That Worn Tire

It may be worth something to you. Have it looked over at this institution. If it is worth repairing we can make it to look as good as new and give more than three-fourths the original mileage at less than one-half the cost of a new tire by our DRI-CURE re-treading process.

We are just established in Plainview to stay.

South Plains Tire and Retreading Co.

L. W. WHITE, Manager
PLAINVIEW, TEXAS

WE DELIVER THE GOODS

Yes, in more ways than one—PRICE, QUALITY, COURTEOUS TREATMENT, SERVICE, FAIR DEALING and ATTENTION.

LET US DELIVER YOUR GOODS

(We deliver anywhere in the city purchases amounting to one dollar or more—at 10 a. m. and 4 p. m.).

CALL 676

THE SHIFLETT GROCERY COMPANY

North Side of Square Phone 676
PLAINVIEW, TEXAS

Buy Your Building Material Where Satisfaction Is Paramount

Our lumber manufactured at one of the 17 lumber mills operated by the Long-Bell Lumber Company. No seconds are to be found in our stock of building materials, which in addition to lumber, includes lime, cement, plaster, and builders hardware.

**Building Materials of All Kinds
Long-Bell Lumber Company**

One of 120 Retail Yards
Plainview, Texas

R. B. Barrier, Jr., manager of Barrier Bros. Dry Goods Co., of this city, in company with buyers for this firm in Lubbock, Brownfield and Floydada, is now in the Northern and Eastern markets.

These experienced buyers will find merchandise that we are sure will fill the wants that require skill and experience in buying for a high-class store.

1170 2 11
31, bus.



Surprise Birthday Party For C. H. Curl

Friday was the birthday anniversary of Judge C. H. Curl and a number of his friends stormed the Curl home at night, with a surprise party, bringing well filled baskets of good things to eat, making a delicious supper.

Each guest also brought neatly wrapped "something they wished to get rid of" and there was much fun as Judge Curl opened each package only to find it to contain some kind of old junk.

Later he was presented with a box of fine cigars and some real nice remembrances.

The evening was also spent playing forty-two and with music.

Mrs. Armstrong in Georgia.

Mrs. Florence G. Armstrong, of Plainview, formerly society editor of the News, is visiting relatives in Georgia, and has been the honoree at several social functions, among them a beautiful buffet supper given by Mr. and Mrs. W. H. Rice of Marshallton, Ga., a notice of which appeared in the Atlanta Journal. She also, while in Savannah last week, had the pleasure of hearing Galli-Curci of the Chicago Grand Opera Company. From Savannah she will go to visit relatives in various points in South Carolina.

Will Entertain for Wisconsin Ladies

Mrs. A. G. Hinn, Mrs. D. H. Collier and Miss Mary Hinn will give a matinee party at the Olympic this afternoon, complimenting Mrs. Hinn and Miss Hinn of Fennimore, Wis., who are their guests.

Browning Club to Meet

The Browning club will meet Saturday afternoon at the J. C. Anderson home. With Miss Josephine Goode as leader, the club will study French sculpture.

Baylor Club Entertained

By Miss Effie Murphy
Miss Effie Murphy had the members of the Baylor club as her guests last Tuesday night. There was a goodly attendance and a very pleasant social hour was spent. Three

new members were received into the club—C. T. Huff, Jones Goode and Miss Pope.

The hostess assisted by her mother and sister, Mrs. J. M. Murphy and Miss Thelma, served dainty refreshments.

The next meeting of the club will be with Prof. and Mrs. McDonald and Miss Mildred Farmer at the home of Mrs. R. E. L. Farmer.

Entertains with Six O'clock Dinner

Mrs. True Rosser entertained Saturday evening with a six o'clock dinner. The guests were Mr. and Mrs. C. S. Williams and Mrs. E. I. Russell and family. Bridge was played in the evening.

Tuesday Bridge Club

Meets with Mrs. Otto
Mrs. R. W. Otto was hostess at the Ware Hotel to the Tuesday Bridge Club at its meeting last week.

She had as guests Mesdames A. L. Putnam, Ben Smith, Wallace Settoon, E. E. Roos, Charles Saigling and J. A. Testman, and the members present were Mesdames F. W. Clinkscales, L. A. Knight, L. S. Kinder, H. M. Burch, E. L. Dye and H. W. Harrel.

Mrs. Saigling won high score for the guests and Mrs. Kinder for the club.

A salad course was served. Mrs. Unger will entertain the club Monday afternoon, Feb. 2.

Young Women's Auxiliary

Serves Tea, a la Japanese

The Young Ladies' Auxiliary of the Baptist church served tea, coffee and sandwiches in the Citizens National Bank building Saturday evening, and netted \$40.

The decorations were of Japan and the waitresses were dressed as Japs, among them being Misses Kathrine Beauchamp, Eleanor McGown, Charlotte Coleman, Vada Bussell, Louise Halcombe, Gladys Finch, Mary Wayland, Misses Goode and Pope. Mrs. C. A. Pierce was in charge of the affair.

Ethelbert Dowden Marries

Miss Josephine Trigg Pigott

Mr. Ethelbert Dowden of Plainview was married to Miss Josephine Trigg Pigott in Helena, Montana, Jan. 15, and the following account of the wedding is taken from one of the Helena newspapers. The papers mention no less than fifteen "showers" and other pre-nuptial social affairs in honor of them; for the bride is a very popular young lady of the

Montana capital.

Pigott-Dowden, Jr., Wedding

Beautiful in the exquisite simplicity of its setting was the wedding of Thursday evening at 8 o'clock at the First Presbyterian church, when Miss Josephine Trigg Pigott, daughter of Mr. and Mrs. Harry Hale Pigott, became the bride of Mr. Ethelbert Dowden, Jr., of Plainview, Texas. Rev. Newman Hall Burdick officiated and Mr. Pigott gave the daughter in marriage.

The chancel was banked with arbutus and stately calla lilies and all about the snowy flowers was the green of woodlawn ferns.

Mr. Charles H. Wright was at the organ and played from the opera "Lohengrin" before the ceremony, leading up to the wedding march. He played softly during the exchanging of the wedding vows, and the Mendelssohn wedding march was the recessional.

Mr. Dowden, Jr., and his best man, Edward G. Toomey, awaited the arrival of the bridal party at the chancel steps. The procession was led by the ushers walking two by two. They were Edgar Stewart, Claude Lansstrum, Paris Bartley and Gene Holden.

Next came the bridesmaids, Miss Lois Brantly, gowned in shell pink charmeuse and Miss Anna Lou Pigott, sister of the bride in pink net over pink satin, with sprays of rosebuds. The skirts were made round length with side draperies of pink silk tulle, caught at the low coicure with a single ostrich tip. The décolletage of the bodice was finished with folds of silk tulle. They carried white satin muffs, edged with ruffles of tulle, and across each muff was a bouquet of Ophelia roses and maiden-hair fern and a shower of white freesia.

Miss Marian Pigott, sister of the bride, wore a gown of pale blue chiffon taffeta, made simply with round length and decollete bodice of silver lace and flesh-colored tulle, with drapery of tulle, caught at the coiffure with a pink ostrich tip. She carried a bouquet of Columbia roses and farleyance fern, tied with tulle.

The bride's dress was a beautiful creation of white duchess satin and silver embroidered tulle. The surplice bodice was cut square in front and V-shape in back. The long bridal veil of tulle was simply but beautifully arranged from a circlet of seed pearls, low on the forehead, the veil fell from ornaments of pearl over each ear and was bordered at the lower edge with sprays of orange blossom. The bridal bouquet was a shower of Kilmarey roses, freesia and maiden-hair fern.

Mrs. Pigott, the bride's mother, wore a beautiful dress of blue satin, shot with threads of gold. Her corsage bouquet was of Premier roses and maiden-hair fern.

Mrs. Dowden, mother of the groom, was a gown of black satin and Chantilly lace.

The bride's gifts to her attendants were pink ostrich fans.

A reception was held at the home of Mr. and Mrs. Pigott following the ceremony, at which 150 guests were bidden.

Throughout the house an attractive scheme of decoration had been carried out. In the drawing room, pink roses, calla lilies and carnations had been effectively combined and trellises of smilax were used on the electrolliers, and over the windows.

In the dining room, tall handled baskets held freesia and pink roses. Refreshments were served from a buffet, covered with a fillet and embroidered cover and decorated with huge bows and garlands of white tulle, white candles, shaded in white satin and tulle shades with tiny sprays of orange blossoms showered from narrow satin ribbon were used at the back of the buffet. The bride and groom's cake were at either end.

The smiling bride threw her bouquet from the stairway, and it was caught by Miss Marianne Dutton.

Mr. and Mrs. Dowden, Jr., left Friday morning on a brief wedding trip and will be at home after Feb. 15, at Grand Junction, Colo.

The bride's traveling dress was of midnight blue, tailor-made and she wore a hat of blue and silver.

The bride is a loveable, attractive girl, with a charm wholly free from affectation and has taken a prominent part in social activities since her debut. She is a graduate of Miss Somer's seminary at Washington, D. C.

The groom is a prominent young mining engineer. He was graduated from the Western Military academy at Alton, Ill., and from the University of Oregon and the School of Mines at Golden, Colo. He served three years as chief engineer of the Bolivian government. When war was declared he went to San Francisco and enlisted and served two years in the 604th engineer corps, attached to the 5th army division.

Mr. and Mrs. Dowden, Jr., were the recipients of many handsome gifts, including several very substantial checks.

The good wishes of a host of friends goes with them in their new life together.

See Our Adv. in The Plainview Herald

Plainview Mercantile Company

Desires to state that our Annual White Goods Sale is progressing very satisfactorily, and we now call attention to a few more items of interest.

Shoes! Shoes!

Special values in shoes for every member of the family. In order to make room for our Spring stock of shoes, we will still offer a special saving in old lines of shoes, for the next ten days. Remember this gives you a saving on every pair of high shoes in the house.

Extra Special

One lot Misses' and Children's shoes in broken sizes, Your choice **\$2.89 pair**

One lot Ladies' shoes in broken sizes, your choice **\$1.50 pair**

One lot Men's and Boys' shoes, broken sizes, your choice **\$2.85 pair**

Ladies' Suits

Our suits which are numerous at all gatherings and seen each day of the week on the streets of your city, are too well known for much advertising, but just to let you know we have only ten more suits of our Fall and Winter line. We still offer them at half price. This is an unusual offering at this season of the year. Come, take your choice while the opportunity awaits you.

Ginghams

If you desire school gingham, see our's at the old price. One lot 32-inch fancy plaids, worth 40c per yard, this sale **35c**
One lot 27-inch genuine Red Seal gingham, worth 45c per yard, this sale **35c**

Men's Clothing

Several odd sizes left of Men's suits. You can secure an unusual value now at 20 per cent discount. Your opportunity is now not tomorrow. The price of one suit in the spring or Fall may pay for two suits now.

Remember our Annual White Goods Sale Closes Feb. 2nd

Plainview Mercantile Company
Burns & Pierce, Props.

OAKLAND OWNERS REGULARLY REPORT RETURNS OF FROM 15 TO 25 MILES FROM THE GALLON OF GASOLINE AND FROM 8,000 TO 12,000 MILES ON TIRES

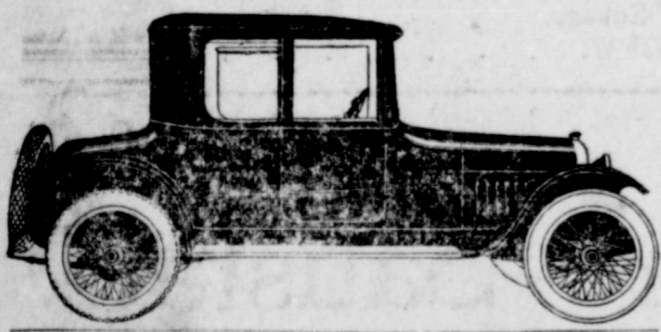

THE OAKLAND SENSIBLE SIX COUPE

OAKLAND SENSIBLE SIX

MANY men and women, who could well afford costlier cars, are driving Oakland Sensible Six Coupes. Their selection was prompted primarily by the unmatched value that this handsome, sturdy car represents and the unusual operating economies that the Oakland Sensible Six effects over a long lifetime of efficient performance.

Touring Car, \$1075; Roadster, \$1075; Coupe, \$1225; Four Door Sedan, \$1125. P. O. B. Pontiac, Mich. Additional for Wire Wheel Equipment, \$75.

HART & BLAIR, OAKLAND SALES CO.
Saigling Bldg. Southside Square

ANNOUNCEMENT

The South Plains Mutual Life Insurance Association has completed its organization and began issuing policies on the 21st of January, 1920.

Applications are being received and policies issued daily, and we feel assured that it won't be long until a policy in the new association will be worth \$1000.

We will appreciate your application and for your convenience you may fill out the blank below and mail to the secretary and your policy will be sent to you at once.

Age limit, 18 to 60 years.

South Plains Mutual Life Insurance Association

Wm. McDonald, Secretary

W. A. NASH, President.

E. M. CARTER, Vice President.

E. C. LAMB, Treasurer.

DR. J. L. GUEST, Medical Advisor.

GEO. E. BENNETT, Trustee.

VICTOR L. SHIFLETT, Trustee.

Application

Name

Address

Bank

I am now in good health and live within fifty miles of Plainview.

Membership fee \$5.00

PERSONAL MENTION

George Owen of Lubbock was here Sunday.

Odell Carleton visited in Canyon last week.

M. H. Hilburn of Lubbock spent Sunday here.

Willard K. Harp spent Sunday in Abernathy.

A. T. Lawrence of Farwell was in town Saturday.

J. J. Bromley left Sunday morning for a trip to Fort Worth.

Mr. and Mrs. R. A. Haley of Amarillo were here Saturday.

Mrs. Ed Blair returned Sunday from a visit in Bryan.

E. N. Egge has gone to the Eastland oil fields on business.

Mrs. H. T. Akers went to Lubbock yesterday to visit relatives.

W. C. Crawford left Saturday for Austin to spend some time.

W. C. Crawford left Saturday for Austin to spend some time.

P. M. Stockton and N. M. Estes of Ralls were here Monday.

Mr. and Mrs. L. T. Wilson of Amarillo were in town Friday.

R. C. Ware left Sunday for Mineral Wells to spend several weeks.

H. A. Tait, division officer of the Santa Fe, was up from Slaton Friday.

Miss Jean Davis of Tulsa was the week end guest of Miss Lena Donohoo.

Mrs. P. J. O'Donnell, Pearl Neal and Jake Wilson of Ranger came in Friday.

Dave L. Hammer of Crosbyton spent the week end here with his family.

Miss Lillie Nance of Paris is here visiting her uncle, J. B. Nance, and family.

Miss Oliver of Plainview Mercantile Co. returned Monday from a trip to Brady.

E. L. Warren of Childress was here this week to visit his mother, Mrs. M. E. Warren.

Miss Lillie Hundley, who is teaching at Abernathy, spent Saturday in Plainview with friends.

Dr. A. H. Lindsay went to Amarillo Sunday morning to spend several days with his family.

H. E. Skaggs came in Monday from a trip to Wichita Falls and other points down in the state.

Mrs. Fred Crawford will leave Wednesday morning for Eastland to visit her sister, Mrs. E. S. Hall.

J. J. Ohmsted of Tecumseh, Neb., left yesterday for his home after visiting his niece, Mrs. R. C. Walter.

L. F. Cobb left Sunday afternoon for Wichita, Kans., to look after some grain shipments he made from Plainview.

W. R. Simmons, who is doing some street improvement and other contracting work in Cisco, has been here this week.

Wm. Britt of Petersburg left Sunday for Siloam Springs, Ark., where he and his family will move soon. He goes to attend to some matters, and will return in a few days.

Mrs. Lee Burchett, who has been visiting her parents, Mr. and Mrs. W. F. Brooks, for a couple of months, left Sunday for Denison, where she will again be in charge of the millinery department of a store.

Visits of the Stork

Born to Mr. and Mrs. Frank Witkowski, Plainview, Jan. 20, girl; named Ruby Winfield.

J. E. Magness, Petersburg, Jan. 20, boy; named Weldon Yancy.

John H. Taack, 9 miles southeast of Plainview, Jan. 17, girl; named Evelyn.

For W. T. A. & M. College

The West Texas Chamber of Commerce in session at Abilene last week adopted a resolution asking that an agricultural and mechanical college in every way equal to the one at College Station be located in West Texas.

(Continued from 1st Page)

forget their trees just at a time they need the most attention, but instead the orchard is generally allowed to go without this attention and as a result they become a prey to the hot and dry weather and insects.

"As much time, attention and money in preparing and cultivating the orchard in the Plains country is as necessary as the planting of any other crop which is raised for financial gain. If as much attention was given the trees in the Plains country as is given the trees in California, the apples, plum and cherry orchards would be as successful and profitable crops as they have proven to be in California.

"Apples, plums, cherries and grapes and berries are raised successfully and a very substantial price is paid for them on the market. It is but a case of getting the water to the trees and caring for them."

There is much interest being manifested in the developing of orchards in the Plains country, coming naturally with other development. Some plans are being made for the planting of extensive orchards and putting in irrigation plants to care for them. It is the general consensus of opinion that time will eventually make this a great fruit growing country as the

PUBLIC AUCTION

Monday, Feb. 2
At Overall's Barn

Will sell at public auction at Overall's barn in Plainview the first Monday, Feb. 2nd, 15 head of Percheron mares, horses and one large young black mule.

This stuff is considered the best in the county.

Terms of sale will be announced later.

E. Dowden

POSTPONED

Wm. Britt Sale

Near Petersburg

Has been postponed and will be held

Tuesday, Feb. 10th

Beginning at 10 o'clock

Big List of Stuff to be Sold

The Praetorians

DALLAS, TEXAS

SCIENTIFIC LIFE INSURANCE ON EASY PAYMENT PLAN. FEATURING

Twenty-Payment Life (Class M. Providing for Liberal Cash, Loan and Paid Up and Extended Values After Second Year of Membership, also Disability and Double Payment Provisions.

1919 Gain Exceeded that of Any Previous Two Years of the Institution's History.

INSURANCE IN FORCE DEC. 31st, 1919: OVER FORTY MILLION DOLLARS.

RESERVE \$2,610,212.44

Every member examined on our own blanks and by Physicians approved by Medical Director of the Praetorians. No consultations or business bought wholesale.

Have opening for District Manager for Plainview Section. Splendid opportunity for right party. Address FIELD DEPARTMENT, PRAETORIANS,

Praetorian Building, Dallas. Give as full particulars as possible in first letter.

C. B. GARDNER, President. L. BLAYLOCK, V.-Pres.

QUALITY COAL AT ALL TIMES

QUALITY COAL **BONNER-PRICE** GRAIN HAY

PHONE 162

PLAINVIEW, TEXAS.

I Have Rented My Farm

PUBLIC SALE

TUESDAY, FEB. 3rd

At Valley Ranch, 6 miles east and 3 miles south of Plainview, 3 miles west of Aiken, commencing at 10 a. m. I will sell as follows:

Horses and Mules

- 2 8-year-old mules
- 2 6-year-old mules
- 1 5-year-old mule
- 2 4-year-old mules
- 2 3-year-old mules
- 2 2-year-old mules
- 1 4-year-old mare, bred
- 1 8-year-old mare, bred
- 2 all round work horses
- 1 2-year-old filley
- 2 1-year-old horse colts, drafty ones

Cattle

- 1 Registered Hereford bull, a good one
- 1 good Jersey cow, fresh soon
- 3 Hereford calves
- 33 good young Hereford cows

Chickens

- 100 Barred Rocks out of full blood stock

Hogs

- 20 high grade Duroc gilts and sows bred to Registered boars, due to farrow in March
- 2 selected Herd boars, good Duroc-Jersey stock

Farm Implements

- 5 sets leather harness
- 2 2 row John Deere godevils
- 1 1 row John Deere godevil
- 1 McCormick row binder
- 1 1 row cultivator Disc harrow
- 1 1 row John Deere lister
- 1 1 row J. I. Case lister
- Double disc Emerson plow
- 3 section harrow
- Wheat drill. 2 wagons
- Walking sod plow Hay rake
- 2 75-ft. rolls, 5-ft. woven picket fence, new
- A lot of Galvanized pipe
- Other things not mentioned

TERMS OF SALE—All sums of \$10 and under cash; over \$10 10 months' time will be given purchaser on good approved bankable notes bearing 8 per cent interest from date of sale. 2 per cent off for cash. No property to be removed until settled for.

Come expecting to see a lot of good stuff and you will not be disappointed.

FREE LUNCH ON GROUND

O. M. UNGER, Owner

W. A. NASH, Auctioneer

opportunities are just as good as they are in the Pecos Valley, a few miles to the west, with the irrigation plan being adopted.

GOOD AUTO FOR TRADE—Seven passenger, worth all asked—what have you.—Sansom & Son. 51-1f

HOGS AND STALLION AT PUBLIC AUCTION—I will sell twenty hogs, two sows, four gilts and fourteen male shoats, registered Duroc-Jerseys, at public auction on square in Plainview the first Monday in February, also Black Percheron Stallion, four years old, eighteen hands high.—J. B. Elder, Ellen, Texas. 72-2t-fri.

THE BLACK DIAMOND DEHORNING PENCIL FOR SALE at Rucker Produce House. Every pencil will dehorn 50 head from ten days to 9 months old, for \$1.00; a forfeit of \$5.00 for any calf that it fails to dehorn. Call at the produce house and get one.—Phone 174.—L. D. Rucker.

FOR SALE—Concrete blocks for foundations or building.—Z. T. Northcutt.

DR. L. STAAR OPTOMETRIST

Expert Glass-vtter. Repairing done. Office rear of McMillan Drug Store.

DRESSED DOMESTIC RABBIT Panhandle Produce Company will buy your tame rabbits, dressed, heads and feet off, 23c per pound for young rabbits and 19c per pound for old rabbits. West of passenger depot.

FOR SALE—Five room house with two lots near Wayland college, also 160-acre farm near Petersburg. See A. E. Harris at O'Keefe Inn. 74-4t

CLUBBING RATES

Then Plainview News one year and the Dallas Semi-Weekly News one year \$2.75
The Plainview News one year and the Amarillo Daily News one year \$8.75
Plainview News one year and the Kansas City Weekly Star \$2.35

MARRY THE GIRL AND WE WILL FURNISH THE HOME

Exclusive agents for Sealey Mattresses, Harmograph Phonographs, Globe-Wernicke Book Cases, Acorn Stoves and Ranges, Perfection Oil Stoves, and Hoosier Cabinets. Funeral directors and embalmers; burial robes. Prompt and efficient service; with auto hearse service.

W. FLAKE GARNER, Manager. M. P. GARNER, Sec.-Treas.

GARNER BROS.
FURNITURE AND UNDERTAKING
Telephone No. 105; Night 376

RESOLVE RIGHT NOW

to start the New Year right by buying your groceries from our two stores—and at the end of the year you will save enough money to have a good-sized bank account. Try us out and you'll soon find your savings will be worth while.

PLAINVIEW PRODUCE CO.
GIBBS' CASH GROCERY
PLAINVIEW, TEXAS

THE FRESHEST OF PRODUCTS ALWAYS FOUND AT THIS STORE

Our extensive patronage and buying connection enables us to turn our grocery stock frequently, assuring everyone of receiving the very best products and fresh. Standard brands of goods found on our shelves, such as Beech Nut brands of canned goods, Van Camp's products and Armours and other popular brands. The store where the farmer loves to trade.

THE FARMERS EXCHANGE
PLAINVIEW, TEXAS

A LIVE AND PROGRESSIVE BANK IN A LIVE GROWING TOWN

Now consolidated with the Citizens National Bank, bigger and stronger than ever. Deposits in excess of \$2,000,000. We want you to make our bank your bank. Every item of business handled with as much care as though it were the individual business of the management.

THE FIRST NATIONAL BANK
PLAINVIEW, TEXAS

CAREFULLY FILLED PRESCRIPTIONS IS A SAFEGUARD TO HEALTH

Our prescription department is in charge of a competent and registered pharmacist at all times, who thoroughly understands the filling of the most complex prescription. Nothing but the purest and the freshest of drugs used.

OUR LINE OF DRUG SUNDRIES IS MOST COMPLETE

HARP DRUG COMPANY
The Nyal Store
PLAINVIEW, TEXAS

THE MORE YOU DEMAND

in a suit the more certain you are to be pleased with our tailoring in Lamm & Co's. Hand Tailored Suits.

Drop in and let us please you in Style, Fit and Lasting Durability

CLEANING, PRESSING AND REPAIRING

THE DOLLAR BILL TAILORING COMPANY
PLAINVIEW, TEXAS

TO THE HOUSEWIVES OF THE PLAINS

Plains wheat this year has more gluten than most any other wheat on the market, thus affording better rising quality, and making it best for bread, biscuits and pastry cooking. Those who use our flour get as good quality as can be found anywhere and get it for less money.

ALWAYS INSIST ON HAVING OUR BRAND.

Every Sack Guaranteed.

HARVEST QUEEN MILLS
PLAINVIEW, TEXAS

PLAINVIEW NURSERY

(By R. Kenneth Evans)

A few years ago this part of Texas was a section of a vast unbroken prairie. Not a tree was to be seen except in the valleys and the lowlands where wild scrubby trees would spring up and these were exceptionally scarce. Today there are shade trees, fruit trees and trees of every description. They have been planted by those who were anxious to give the appearance of civilization to this country and the effect has changed the appearance of the country materially.

An institution which is the largest of its kind in the Plains country, which has played a very important part in this change of the face of mother earth in the great Southwest is the Plainview Nursery, from which practically all of the trees and shrubs have been secured. This institution was established in Hale county eighteen years ago, before there was a tree of any kind here, by L. N. Dalmont, who has worked diligently, partly from a financial standpoint and partly from the standpoint of assisting in the development of this section, to develop the resources of this section. When Mr. Dalmont established the Plainview Nursery here it was after a realization that soil analysis showed the soil of this section adapted to the growing and production of fruit. He began growing fruit trees and since that time has devoted all his time and attention to the establishment of a nursery, experimenting with grafting methods until today he has a wider variety of nursery products and a better class than can be found anywhere in the Plains country and in few places in the entire state of Texas.

Personally, Mr. Dalmont has worked diligently for the development of the resources of the Plains country. He has lived here and watched the country grow from the time long before there was a railroad here and when the long Horn reigned supreme over the unfenced prairies. In those days he had visions of trees and fruit orchards. He worked to that end with the result that many of the orchards and the shade trees which grace this section of the Plains country today had their start in his nursery.

The Plainview Nursery is located two miles north of Plainview, and fruits, ornamental plants, shade trees, grapes, berries, black locust, honey locust, ash, box elders, maples, sycamore, mulberries, hackberries, tamarax and several varieties of catalpa and red bud and others are grown for transplanting purposes. Many acres are under cultivation from a nursery standpoint by Mr. Dalmont and it is certainly worth the time of anyone to visit his nursery and see with what care and consideration he raises these plants so that they are healthy and will grow profusely upon transplanting. These varieties are guaranteed by Mr. Dalmont to be strong enough to survive conditions in this section and to grow and develop rapidly. He has studied every condition pertaining to the successful growing of all kinds of trees and knows the varieties that should be selected for the various kinds of soils.

In the fruits he grows apples, plums, peaches, cherries, apricots, quince, pears and various varieties of these classes of fruits. In the berries he handles strawberries, dewberries, blackberries, gooseberries, currants and other varieties. These bushes and plants are all strong and healthy this being the only kinds of plants that are ever sent out from the Plainview Nursery. The fruit and berry plants produce the very best kind of fruits and this class of fruits grown on Plainview Nursery plants brings the highest top market prices.

Last year Mr. Dalmont had the misfortune to have a portion of his plant destroyed by fire, but he has builded it up bigger and better than ever and this institution is really a credit to the city and Plains country. He takes delight in explaining to anyone how they can produce fruit and shade trees in the Plains country and the proper care that should be given these trees and he knows for he has had eighteen years' experimentation with these plants in the Plains country.

NOTE—Since the above article was written by Mr. Evans, several weeks ago, Mr. Dalmont has sold the Plainview Nursery to Mr. D. C. Aylesworth of Plainview, who has had many years experience in the nursery, plant growing and gardening business—and he is determined to maintain the high standards set by Mr. Dalmont. He has taken active charge of the business.—Editor News.

With the Approach of Winter Do Not Forget Your Battery

Especial care must be given to the storage battery during the winter months of storage. While you think of it today, call at our station and let us explain how to care for your battery throughout the winter.

Conner-Mathes Battery Co.
"On Auto Row"

PLAINVIEW, TEXAS

Buick Repair Service Maintained for Buicks Exclusively

Expert mechanics—complete repair equipment—more than \$12,000 stock of parts, embracing every repair part that could possibly be needed for Buick cars. Sole distributors of Buicks for Hale, Swisher, Briscoe, Motley, Floyd, Lamb and parts of Castro and Bailey counties.

McClelland-Self Buick Co.

"On Auto Row"
PLAINVIEW, TEXAS

Truly the House of Quality Merchandise

Carrying the most extensive line of farm implements and machinery to be found anywhere in the Plains country. Every line a standard and nationally known line. Heavy and Shelf Hardware, a standard and nationally known line. Heavy and Shelf Hardware, if its hardware we have it.

Plainview Hardware Co.

PLAINVIEW, TEXAS

SPECIAL REDUCTION ON WINTER CLOTHING

We are making sweeping reductions on Women's and Men's Winter Clothing, Suits, Shoes, etc., in order to give room to our big stock of Spring goods, which are already beginning to arrive. There is considerable cold weather yet coming, so you'll get a lot of wear out of these goods. We have large selections, so you can have a wide choice. Call and let us show you our goods.

We believe you will find qualities and values here that are unequalled elsewhere, for Men, Women, Boys and Girls.

CARTER-HOUSTON'S

"We please our customers' interest first"

DO YOUR FARM WORK WITH A CLEVELAND TRACTOR

Manufactured by a company which makes tractors a study and their only manufactured product. A tractor that will work in all kinds of weather—formed after the style of the Army Tanks which created such havoc in the World War—A Caterpillar type. Let us demonstrate this machine to you.

C. B. POWELL, Distributor
Postoffice Garage

PLAINVIEW, TEXAS

WHEN WE SAY QUICK SERVICE WE MEAN SERVICE "RIGHT NOW"

Our equipment is such as to cause no long delays in supplying your car with gasoline, oils, accessories, tires, vulcanizing work, in fact everything necessary to the operation of an automobile. The best gasoline and oils on the market—the largest line of tires in the Plains country.

THE QUICK SERVICESTATION

D. B. WATSON, Prop.

PLAINVIEW, TEXAS

DO IT ELECTRICALLY

Every housewife in Plainview would prefer to use an Electric Vacuum Cleaner, Washing Machine, Sewing Machine and Range. We will gladly demonstrate them to you and explain our easy terms.

G.-C. ELECTRIC COMPANY

PLAINVIEW, TEXAS

Plain's Grown Nursery Stock Is Best

It is a demonstrated fact that Plains grown nursery stock does better planted in Northwest Texas than does stock shipped in from foreign nurseries. Nursery stock grown here is already acclimatized.

We have a very large and choice stock of all kinds of fruit and shade trees, shrubbery, berries, vines, flowers, etc.—all grown here at home. We stand behind our stock with a guarantee.

Drop us a card and we will send you a catalog and order sheet. Come to our nursery if possible and select your own stock.

Plainview, Nursery

D. C. Aylesworth, Proprietor

Nursery 2 Miles north of Plainview

THE AUTOMOBILES WITH PERSONAL IDENTITY
HUDSON SUPER-SIX ESSEX MOTOR CARS

Repair and Parts Department in Connection.

HOOPER & SON MOTOR COMPANY
Distributors

PLAINVIEW, TEXAS

WHY TAKE CHANCES WITH UNSANITARY METHODS OF WASHING

Our laundry will turn out work as high class as the most fastidious can desire, cheaper than the wash woman, and under the strictest of sanitary conditions. Special one day work, with free delivery to all parts of the city. Express charges paid on all out of town work, giving two day service.

THE PLAINVIEW LAUNDRY
JOHN W. GRAY, Proprietor

PLAINVIEW, TEXAS

A Progressive Man Is Identified By His Clothing

If his clothes are free from dirt and are properly pressed then he immediately attracts attention as a progressive and wide-awake business man. Let us put your clothes in shape. We operate the most completely equipped plant in the Plains country for cleaning and pressing.

Waller Tailoring Co.

PLAINVIEW, TEXAS

WHEN OLD MAN WINTER PULLS AT YOUR COAT SLEEVE

You can thwart his designs upon you by installing in your home one of Cole's Hot Blast Heaters. A fuel saver and a heat giver. Arcadian and Duplex Ranges for the kitchen, arc-walk savers for the housewife. We carry a full line of these stoves in all sizes.

THE R. C. WARE HARDWARE COMPANY
GENERAL HARDWARE

PLAINVIEW, TEXAS

RIDE IN A HUPMOBILE—THE CAR OF DURABILITY AND SERVICE

We are distributors for this popular make of car in twenty-four counties in the Plains country, maintaining the largest and most complete stock of parts to be found. Also distributors for the Chandler and Cleveland. Service for these makes of cars maintained.

SHEPARD MOTOR COMPANY

PLAINVIEW, TEXAS

An Up to Date Store, Catering to Particular People

Carrying a complete line of standard fancy and staple groceries. Fifteen years in the grocery business and extensive buying connections makes this line of merchandise exceptionally acceptable and with a diversity of products. Just recently established in Plainview. Call and get acquainted with this new institution.

Looper Grocery Co.
East Side Square

PLAINVIEW, TEXAS

OVERHAUL MACHINERY FOR SPRING WORK

Now is the time to overhaul your farm machinery for the spring plowing, planting and other farm work. The farmer who has his machinery in the proper repair will be able to get his work done with dispatch when spring comes. Go over your plows, etc., and see what is needed; then come in and let us fit you up.

DONOHOO-WARE HARDWARE COMPANY

PLAINVIEW, TEXAS

THE WARE HOTEL

J. A. TESTMAN, PROP.

(By K. Kenneth Evans)

The hotels are the mediums through which the transient visitor to a city gets his first impression of that city. If upon entering a hotel he is impressed with a metropolitan air around it, is met at the door by a congenial proprietor who makes him feel that he is a welcome visitor to the house and if everything is done to make his stay as congenial as possible then he is immediately favorably impressed with the city in general. The first impressions are the lasting ones, hence he leaves this sort of a hotel to attend to his business affairs in that city with a feeling that it is a live and progressive little city.

This is the method which is adopted in the management of the Ware Hotel, which is the leading hostelry for this section of the Plains country. There is not a hotel building in this section of West Texas which is more substantial or better planned from the standpoint of an up to date hotel. A three story structure of steel reinforced with concrete and fireproof throughout. The hotel was established in Plainview in 1910 by J. N. Donohoo and R. C. Ware, both pioneer residents of Plainview, who have been influential factors in the development of the resources of this section and the building of Plainview as a commercial center.

In building the Ware Hotel building it was the intention of the proprietors to erect a building which would serve two purposes, viz: a business block as well as a hotel. Today there are fifteen office rooms in the building and fifty rooms which are modernly equipped for a hotel. The dining room is on the second floor and is a large and commodious one and equipped to care for all the business that could possibly come to the hotel. The equipment of the dining room is modern as well as the equipment of the kitchen which contains a modern steam table as well as an automatic dishwasher. The meals served are far above the ordinary served in American plan hotels and are served in an appetizing manner it being the policy of the management to always serve the very best the market affords and well cooked and plenty of it.

Rest parlors for ladies and gentlemen are maintained on all floors with a large commodious and well lighted room for writing purposes on the third floor, facing the main street of the city. This writing room has large oak tables and convenient and comfortable chairs and affords ample writing space, also making an excellent office for the transaction of business by those transients who are guests of the hotel. The large lobby is well equipped with comfortable chairs and well lighted with writing desks, also for those who do not care to use the writing room on the third floor.

The Ware Hotel is under the management of an ex-knight of the grip, J. A. Testman, and his wife, who for many years traveled in North Texas for the Parlin Orondorff Machinery Company. Mrs. Testman is well known as a caterer, and has full charge of the kitchen. Mr. Testman acquired the Ware Hotel in 1912 and since that time has managed it to the entire satisfaction of its guests. He is familiar with the desires of the traveling public, having lived in hotels for many years himself. He knows what pleases the traveling salesman, the transient traveler or any and all who might come to his hotel. He is congenial and an enthusiast in the development of the resources of the Plains country, always giving his support to every undertaking which promises for the future development of this section of Texas.

The Ware Hotel is truly a credit and a valuable asset to the city of Plainview. It is operated on the American plan the rates being from \$3.00 per day and up. Day and night clerks with porter service, all congenial employees, attend to the wants of the guests of this hostelry. In fact, those who come to Plainview may rest assured they will receive courteous and satisfactory attention and service at the Ware.

THE MOST COMPLETELY EQUIPPED BAKERY ON THE PLAINS

Shipping in wholesale lots its products to all parts of the Plains country. An institution where sanitary conditions are paramount. Employing only the most expert bakers. Every product mixed by machinery and thoroughly baked in one of the best ovens in the State of Texas.

THE CITY BAKERY

T. J. VanARSDALL, Proprietor.
PLAINVIEW, TEXAS

A GOOD RESOLUTION FOR 1920

is to visit our store quite often, and see the goods we are showing. We carry almost everything you wish in the variety, novelty and necessity line—at prices that are lower than others charge for the same class of goods. We keep right up to now in securing the best goods at right prices. We want you to see our stock of Chinaware, light hardware, tinware, enamelware.

FRANK'S NECESSITY STORE
H. L. A. FRANK, Proprietor

Real Estate. Loans, Abstracts, Insurance

One of the pioneer institutions of the Plains Country, having many opportunities for investment which will prove to be paying propositions—complete set of abstract books, complete in every respect—loans and insurance of all kinds. An institution with a strong personnel.

The J. J. Lash Real Estate Co.
Ellerd Building

YOUR FARM IS READY IN THE SHALLOW WATER BELT

It is equipped with well and machinery for irrigation purposes—homes, barns, and other necessary improvements have been installed. All that is necessary is for the farmer to move on and start work. Farms in tracts from 40 to 160 acres made ready by this company. Terms one-fourth the purchase price in cash, the balance can be paid within ten years.

INVESTIGATE THIS VAST FIELD OF OPPORTUNITIES

Texas Land & Development Co.
Ellerd Building

AUTHORIZED AGENTS FOR FORD CARS AND FORDSON TRACTORS

Carrying a complete wholesale and retail line of parts and accessories for automobiles and tractors. A complete line of farm implements used in connection with Tractors, such as plows, harrows, discs, etc., in standard makes.

BARKER & WINN
Wholesale and Retail

WHOLESALE AND RETAIL AUTOMOBILE ACCESSORIES

All standard parts of automobiles can now be secured from Plainview in a much shorter space of time than if ordered from other wholesale centers. All our stock standard equipment.

We retail the Michelin and Diamond Tires and Tubes, standard auto jacks, oils, cup grease, gasoline and every part of a car.

A COMPLETE LINE OF SPORTING GOODS

E. L. Miller & Sons

PLAINVIEW, TEXAS

A NEWLY ORGANIZED BANK OF PERSONAL SERVICE

The Guaranty State Bank, organized by Plainsmen, for the Plains people—Capital Stock \$50,000. The first day's deposits in excess of \$100,000. A depositor never lost a dollar in a state bank in Texas. Its policy is to always extend credit and accommodations to deserving ones, consistent with good banking. We want to get acquainted in the capacity of your bankers.

GUARANTY STATE BANK

R. S. BEARD, President, L. P. BARKER, Vice-Pres.
C. D. HENSLEY, Cashier.
PLAINVIEW, TEXAS

Fire Proof and Modern Throughout Is the
HOTEL WARE

Operated by an ex-traveling man who knows the desires and wants of the traveling public. Rooms modern throughout with running water and steam heat.

A Modern Hotel In A Live and Up-to-Date City

J. A. Testman, Proprietor and Manager
Plainview, Texas

ROUSING CLEASANCE SALE EXTRA SPECIALS

Thousands of customers have voiced their appreciation for the Wonderful Values we are giving in this ROUSING SALE
You lose money if you do not take advantage of this MONEY SAVING EVENT. Buy today in unlimited quantities.

<p>35c Unbleached Domestic Only 25c Below Wholesale Cost Today</p>	<p>35c Bleached Muslin, Excellent Quality Only 28c</p>	<p>Best Oil Cloth, White and Colors Only 47c</p>
<p>\$5.00 Blankets, 66x80 Only \$3.95 All Others Reduced Proportionately</p>	<p>Sale on all Ladies', Men's and Children's Shoes.</p>	<p>Clean Up Sale on all Ladies', Men's and Children's Suits, Coats and all Ready-to-Wear</p>

Jacobs Bros. Co.
THE ONE PRICE CASH STORE

Clean up prices on all Sweaters, Wool Underwear, Blankets, Quilts, Woolen Goods, Shoes, Ladies', Men's, and Boys' Ready-to-Wear

HALE COUNTY NEWS

PETERSBURG

Jan. 26.—Wheat is looking fine now and with favorable weather this spring there will be a great yield.

Pay Faulk of Lorenzo was here for a while last Monday. His many friends were glad to see him.

Miss Genevieve Wilson left for her home at Thurber Friday.

Brower Hannah, one of Uncle Sam's navy boys, having paid his parents and friends here a pleasant visit, left Saturday for Portsmouth, N. J. He went by Fort Worth and spent Sunday with his brother, Bruce, who is in a bank there.

Miss Lois Phillips, with a birthday party Wednesday night. Quite a crowd was present and "all went merry as a marriage bell."

Dude Shankle spent a few days in Plainview last week.

Wm. Britt and son, Wm. Jr., have gone to their new home at Siloam Springs, Ark. Mrs. Britt and Miss Gladys will visit in different points in Texas before joining them.

The Britt sale was postponed until Feb. 10th on account of bad weather.

Ard Howard of Estacado has bought the Kayes place from Wm. Britt.

John Bradford has sold his place

and will move on the Farney farm.

Mrs. Clarence Luse has accepted a position in the Bledsoe school.

Ralph Wiese will make his home with Mr. and Mrs. Frank Moore, at their country home, north of town.

A. V. McCarty has fitted up the back part of his drug store for a dwelling. It is cosily arranged.

Herman Hegi is going on crutches now from hurting his foot badly.

VALLEY VIEW

Jan. 26.—Friends of Miss Annie Gibson will be glad to know that she is improving. Miss Gibson was recently operated on for appendicitis at the Plainview Sanitarium.

Ellis Jones is in Iowa at the bedside of his father, who is sick.

The Slagle family have recently moved into our community from Valley View, Texas.

Despite the bad weather, a number of the young people were at the Matlock home on Jan. 12, to help celebrate the fourteenth birthday of Miss Opal Matlock. A very enjoyable time was had by all present and especially did the young people enjoy the "old fashioned candy breaking."

Mrs. J. H. Holland also entertained the younger crowd Tuesday night, Jan. 20. After the evening had been pleasantly spent in playing games, dainty refreshments were served by the hostess.

Mrs. J. H. Conner and little sons,

have returned from Odessa, where they have been visiting Mrs. Conner's mother.

Mr. and Mrs. Ben Tarwater of Runningwater visited E. D. Matlock and family Friday.

J. H. Holland has returned from Desdemona, where he has been for several months.

Tom Stencil is visiting his brothers at this place.

Jim Phillips of Plainview has been out in this part of the county buying cattle the past few days.

School at this place is progressing nicely. Four new pupils were enrolled last week.

WHITFIELD

Jan. 26.—After another period of cold, cloudy, wet and disagreeable weather, we are now having sunshine again, and a few days of very pleasant weather.

Most every one is suffering from sore throats and colds.

Mr. and Mrs. H. P. Walling are moving over into the Taylor community.

J. H. Real has sold his farm and will have a sale February 10th.

John Garner is having the thresher this week.

Roy Clements of Plainview was here Sunday.

Mr. and Mrs. John Garner went to Plainview Friday to visit his father and mother, Mr. and Mrs. T. J. Garner.

The stork visited the home of Mr. and Mrs. Alton Blackerby Jan. 25, and left a fine boy.

Mr. and Mrs. Jack Holland of Taylor, were visiting their cousins, Mr. and Mrs. Posie Bonds, Sunday.

Rev. Davis filled his regular appointment here Sunday.

B. F. Foster went to Plainview Monday on business.

The singing at H. H. Blackerby's Sunday night was well attended.

Mr. and Mrs. H. P. Ritchey were in Hale Center Sunday.

Wess Carter was in Plainview Saturday on business.

BELLVIEW

Jan. 26.—Our school has stopped on account of scarlet fever. It will start next Monday, if no one else takes it.

Mr. and Mrs. S. L. Franklin have finished themselves a new cellar, which Mrs. Franklin is very proud of. The people of this community are wanting a thresher very much.

Miss Alene Terrell, who has been at Denton, is back home.

Mr. Franklin, who lived about two and one-half miles southeast of Bellview school, moved a mile and a half southwest of their old place.

Misses Bonnie and Ada Franklin visited Misses Leone, Thelma and Wilma Yancey Sunday.

The wheat is looking very good in this community.

A few families of this community have been quarantined on account of scarlet fever.

John McKinzey has entered Bellview school. He is in the seventh grade.

Rev. C. E. Painter, returned Saturday from Dallas, where he had been for the past week attending the Enlistment Camp of the Baptist Missionaries and Pastors.

To January 1st in Crosby county 16,550 bales of cotton had been ginned and in Lubbock county 10,845.

CHURCHES

Nazarenes Buy Parsonage

The Nazarene church has bought the L. F. Cobb place near the railroad on Date street, and Pastor Ingle and family will occupy it.

Baptist Church

Rev. W. A. Fite of Wayland college will occupy the pulpit at the Baptist church Sunday morning and night.

Rev. Mr. Jenkins Delivers Farewell Sermon as Pastor

Rev. R. F. Jenkins delivered his farewell sermon as pastor of the Baptist church here Sunday night. His resignation taking effect Feb. 1.

He stated that he felt that his work here had been completed. He did not say just what his future plans would be.

Holiness Meeting in Progress

The revival at the Nazarene church begun Friday night, and will continue over three Sundays. Evangelist Oscar Hudson of Peniel is assisting Pastor Ingle. Mr. Hudson is quite an able preacher, and is delivering good sermons. The public is cordially invited to attend the meeting.

Christian Endeavor

Program for the Christian Endeavor meeting at the First Presbyterian church, Sunday, Feb. 1, at 5:30 p. m.:

Topic: "What Does Our Pledge Require?"

Leader—Miss Carrie Pace.

Hymn.

Invocation by pastor, Rev. J. H. Abney.

Responsive reading.

Duet—Messrs. Will and T. Stockton.

Scripture reading — Deut. 13:4; John 14:21-26.

Sentence Prayers.

Leader's Talk.

Prayer by the Pastor.

Hymn.

Offering.

"The Loyalty Campaign"—dialogue—Miss Ether McCurdy and Mrs. V. L. Shiffett.

"The Five Fold Challenge of the Pledge." (Five minute addresses by Endeavors).

1. "Loyalty to Christ,"—Mr. S. Brazele.

2. "Loyalty to the Church,"—A. L. Talley.

3. "Loyalty to Christian Endeavor Pledge,"—Don Shiffett.

4. "Loyalty to Christian Endeavor Ideals,"—Miss Mary Cox.

5. "Loyalty in Service,"—V. L. Shiffett.

A Testimony period. Subject: "How to Keep the Pledge Better This Year."

The Pastor's Five Minutes.

Hymn.

Prayer of Consecration by the Pastor.

Benediction.

Methodist Women

Circle No. 2 met with Mrs. E. E. Robinson Friday, Jan. 23, at 2 p. m. On account of bad weather only 14 members were present, one being a new member.

The meeting was called to order

by the chairman, Mrs. W. B. Martine, and the Bible study was taken up, with Mrs. Dye as leader.

The study proved very interesting under Mrs. Dye's leadership, but as had been decided only forty minutes was to be given to the study, the time was soon gone and the secretary read the minutes of the previous meeting and they were approved as read.

Circle No. 2 will have a market on Saturday, Feb. 21. The place will be announced later.

All of the business being attended to, Mrs. Robinson served delicious refreshments of salad, chicken sandwiches, coffee and cake, after which the circle adjourned to meet with Mrs. C. F. Vincent, on Friday, Feb. 27th, at 2 p. m. Mrs. Marshal Phelps will be leader of the Bible study.

ACCEPTS POSITION WITH PLAINVIEW BANK

Our young friend and townsman, Wm. G. Epley, son of Mr. and Mrs. J. H. Epley, left a few days ago for Plainview, where he has accepted a position with the Third National Bank of that city. The young man will make good. This is our confident prediction. He always does. He is devoted to duty, and his responsible service to prominent financial institutions in Midland has established his worthiness, his reliability, and placed him among the first of the promising young men of our town. We congratulate the bank that has secured him. We are sorry he is not to remain in Midland.—Midland Reporter.

Pay your poll tax.



SPRING TIME MODELS IN HATS

Of youthful individuality, daringly different.

An intimate showing Friday, January 30th.

These beautiful hats are productions of Gage Millinery and the word Gage alone, means newness in style, richness in quality, hence correct for early

Spring Wear

CARTER HOUSTON'S
The Store of Quality



Handsome Coats for Women of Taste and Discrimination

The newest and most correct styles from chief fashion-centers of America are displayed in broad variety. Every conceivable material and coloring is represented. Every popular style and model is included. And every price is a moderate one that cannot be duplicated. When you're ready for your new coat come to our store and inspect the interesting and comprehensive assortment we're showing.

Barrier Bros. Dry Goods Co.
Dependable Merchandise
N. W. Corner Square Phone 26
Plainview, Texas
Stores also at Lubbock, Brownfield and Floydada