

THE MULESHOE JOURNAL

VOLUME 7.

MULESHOE, BAILEY COUNTY, TEXAS, FRIDAY, JANUARY 17, 1930.

NUMBER 48.

ACCIDENT PROVES FATAL TO GOODLAND BOY WHILE WORKING WITH COMBINE

Kenneth Hancock Dies Twenty Minutes After Being Taken Out of Machine; Skull Fractured.

Kenneth Hancock, age 17, was almost instantly killed Tuesday afternoon while working with a combine on the Holt farm, five miles north of Goodland. The accident happened at 2 p. m. and twenty minutes after being taken from the machine, the lad died.

Young Hancock, who lived on the Figure 4 Ranch with his stepfather, Frank Pratt, was engaged in cleaning up around the machine which belonged to Orval Fowler. Two other boys, Pat Williams and Curtis Turner, were feeding bundles into the combine, such as being moved from one hook of grain to another, as the work progressed. It is supposed that Hancock, who was on the opposite side of the combine from Williams and Turner, had reached through the large main wheel of the machine to clean up some grain just as the signal was given to Mr. Fowler, who was driving the tractor, to move up. Hancock was caught and crushed between this wheel and a heavy supporting beam of the machine.

Dr. Hay of Causey, N. M., was summoned, but arrived too late to save the boy's life. Judge J. E. Adams, who held the inquest, stated that the skull was fractured in two or three places, and one side of the face almost completely torn off. A number of bones were also broken. It is understood that burial was to be made at Sudan Wednesday.

County Road Fund To Get 1930 Auto License Fees

All the taxes collected from automobile, truck, trailer and other motor vehicle registrations for the year of 1930 in Bailey County will go into the county's road and bridge fund, amounting to several thousand dollars over income of previous years. Bailey County taxpayers will be glad to learn. The new law was passed by the last legislature and in only a few large counties of the state will any of the funds go to the state for expenditure by the highway commission.

This fact was pointed out this week at the office of the Tax Collector who calls attention of motor vehicle owners to the fact that the last day for payment of the auto license fee without penalty is January 31, the same as for other state and county taxes. All registration fees not paid before January 31 will be counted as delinquent, and under the provisions of the new law will carry a penalty of 20 per cent beginning the morning of February 1. If you operate your car or other vehicle any during the month of January you are due to pay the fee and the delinquency may be assessed against you, it was declared by the collector.

L. Hollingsworth made a business trip to New Mexico and Arizona last week.

SWISS PRESIDENT

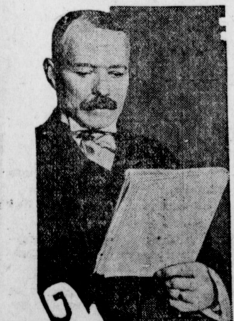

Dr. Jean Maria Musy, former finance minister of Switzerland, who was elected to succeed Doctor Hantz President of the oldest republic. Doctor Musy has been head of his country's finances since 1925.

EVERYBODY WILL WANT ON JURY NOW; COUNTY MAKES JOB SOFT

Pretty soft now for jurors who will have to spend the night locked up at the Court House during duty. The Commissioner's Court has purchased new single beds, new mattresses and blankets. Heretofore spending the night at the County seat while doing jury service was not a very welcome job as the chairs were not large enough to sleep in with comfort and the tables were not long enough. Now, the commissioners expect that everyone will want to do jury duty.

Would Keep Tax Money Closer To Point Of Origin

Recently the County Commissioners Courts of 30 Panhandle Counties met in their second semi-annual session at Plainview. The organization is known as the West Texas County Judges and Commissioners Association, where the commissioners court of all West Texas counties unite for the purposes of promoting legislative relief and to discuss the problems common to all.

The organization had its beginning at Lubbock last October, at which time it was agreed the association should meet twice each year, in April and September, at different places up and down West Texas, thereby enabling each section of the country to entertain the convention and to let its wants be known to the association. The next meeting place is Tahoka. At Plainview the note was sounded and universally agreed upon that the county commissioners court is one of the most important units in our state government; the commissioners court is a unit in the state government that is in direct touch with the people, and knows the exact conditions, needs and wants of the individual county, and has the opportunity of knowing at first hand what is best for the people of the county. So this being the consensus of opinion of the body, it was resolved that said commissioners courts throughout all this western country join hands and go after the things that we need and which we have so long been denied.

The Commissioners Court derive authority to act and get their commands to act through laws passed by the legislature of the State of Texas, and many of these laws are either unjust in their application to this action of the country or obsolete in their practical use. These laws will remain upon the statute books of the state until someone objects or offers a remedy. That is the purpose of this organization.

Such men as Senator Clint Small, who has already done so much for West Texas in the Land title fight, and State Senator Pink L. Parrish, are lined up 100 per cent for the organization.

Examples of injustice under existing laws might be given thus: a man owns a little \$3,000 home and there is no way that he can escape paying taxes on same. Another man owns a \$3,000 automobile and it is possible for him never to pay property taxes on the law. The law relative to assessing and collecting taxes on personal property are sorely in need of revision. The legislature has dumped burdens of the general funds of the counties until the 25 cents on the \$100 valuation is spent before a small part of the debts against the fund are paid. This necessitates...

MARKET REPORT

This report is received each Thursday morning between the hours of 9 a. m. and 11:30 a. m., and is subject to change without notice. Markets are furnished by local dealers for the benefit of their patrons.

Corn, ear	56c
Corn, shelled (mixed)	76c
Corn, shelled (white)	80c
Maize Heads	\$19 and \$20
Kaffir Heads	\$16 and \$17
Kaffir, threshed	\$1.05
Kaffir, threshed	\$1.25

Retail Feeds

Cottonseed cake	\$2.75
Cottonseed meal	\$2.75
Shorts	\$2.25 and \$2.35
Bran	\$1.85

Defiant



Dallas Randall Denied Bond In Murder Charge

Dallas Randall, 23, was returned to the Farmer county jail Monday afternoon following his examining trial before Justice of the Peace B. E. Nobles to await action of the Farmer county grand jury, which convenes in this city Monday of next week in connection with the semi-annual session of the district court. Randall was denied bail by Justice Nobles following the preliminary hearing.

Randall is being held on a charge of murder following a fight at the Ralph Tedford home near Friona on Christmas day, in which he is said to have inflicted knife wounds on Nathan Morton, highly respected citizen of the Friona community, that caused the latter's death at a hospital in Hereford a few hours later.

At the examining trial Monday it was brought out that two different encounters occurred between Randall and the slain man and it was following the second difficulty that Randall is alleged to have slashed Morton with a knife, dealing injuries that resulted in death.

Randall was not placed on the stand in Monday's hearing and only a few of the state's witnesses were called. County Attorney Thomas represented the state and announced before the hearing that only a limited amount of evidence would be introduced in the state's contention to deny the defendant bail. Randall was represented by Williams & Day of Plainview. Defense attorneys stated that no further effort would be made to secure bail for their client prior to the meeting of district court here next Monday.

Randall will likely go on trial the second week of the court session.—State Line Tribune.

Baptist Revival Is Delayed Until A Later Date

The revival services which were to have started at the Baptist church next Sunday have been postponed till a later date, according to Rev. C. A. Joiner, pastor of the church here. Evangelist John G. Winsett was to have conducted the services and the following letter is self-explanatory:

Colorado, Texas, 1-12-30. Muleshoe, Texas. Dear Brother,

As per telegram I write this letter with much regret. I arrived in Abilene late Sunday night to find messages from my singer that they had started meeting in Kinfisher, Okla., and had gone so far that it would be impossible to postpone. This is a condition we cannot control. We desire very much to give you a meeting. Will have to ask you to allow us to come a little later. Will write you again as soon as I get to Oklahoma.

Please explain to Bro. J. Sam. Really I regret this. I had been away from the mail and telegraph for a week.

Yours faithfully, John G. Winsett.

ORDERS FOR FORDS IN SIX DAYS, \$58,000,000

NEW YORK—Edsel B. Ford, president of the Ford Motor Company, announced today that from December 31 to January 4, more than \$58,000,000 worth of orders had been booked by the company's dealers throughout the United States.

Some Questions The Census Man Will Ask You

The census taker will be around soon and you will be asked many personal questions. Among the questions will be:

- Relationship to head of the family, including a statement as to the home maker (housewife) in each family.
- Whether home is owned or rented.
- Value of home, if owned, or monthly rental, if rented.
- Radio set? (Yes or no.)
- Does this family live on a farm? (Yes or no.)
- Sex.
- Color or race.
- Age at last birthday.
- Marital condition. (Married or single.)
- Age at first marriage. (For married persons.)
- Place of birth. (State or country.)
- Place of birth of person's father.
- Place of birth of person's mother.
- Mother tongue of each foreign born person.
- Whether able to read or write. (Yes or no.)
- Attend school or college at any time since Sept. 1, 1929. (Yes or no.)
- Year of immigration to United States. (Foreign born persons only.)
- Whether able to speak English. (Foreign born only.)
- Occupation of each gainful worker. Industry in which he is employed.
- Whether employer, employee, or working on account.
- Whether actually at work.

National Grain Co-Op. Will Go On Air Jan. 21

CHICAGO—Officials of the Farmers National Grain Corporation, the Federal Farm Board's big co-operative grain marketing agency, will go on the air late in January and early in February with information concerning the progress and operations of the corporation.

On January 21, at 7:15 p. m., S. J. Cottingham, president of the Farmers National Grain Corporation, will speak over station WENR, Chicago, giving a general picture of the corporation. On the evening of February 4 William H. Settle, a director of the corporation and president of the Indiana Farm Bureau Federation, will speak on how wheat pools may participate in the operations of the national co-operatives, over the same station and at the same hour. J. J. Knight, member of the board of managers of the corporation, will be before the same microphone on the evening of February 11, at 7:15 o'clock, discussing the general setup of the Farmers National Grain Corporation.

YL STEWARDS ENTERTAINED

The Stewards and their wives of the Y. L. Methodist church were entertained with a social by the Rev. and Mrs. Lloyd H. Jones at the parsonage on Tuesday evening, January 7, from 8 to 11. The evening was spent playing lively games and in cheerful conversation. The most interesting part came when the tables were arranged and the host and hostess served chicken salad, cheese straws, spiced curls and hot chocolate.

The guests present were: Mr. W. M. Wilterding, Miss Dottie Wilterding, Mr. and Mrs. H. M. Shofer, Mr. and Mrs. Byron Durbin, Mr. and Mrs. F. E. Willman, Mr. and Mrs. Durward Head, Mrs. Clara Harre, Miss Julia Harre, Mrs. Ed. Buhmann and Cecil Buhmann.—Reporter.

LUNCHEON CLUB HELD FIRST MEETING OF THE YEAR LAST TUESDAY

OLD MAN WEATHER DUMPS ANOTHER GOOD LOAD OF SNOW HERE

Old Man Weather is very busy these days, and Wednesday night proceeded to dump another load of snow down on this section, which is variously estimated, at from three to four inches. The temperature early Thursday morning stood at four above, as registered by the Government weather gauge. "Believe it or not," this instrument registered 13 below zero on Thursday night of last week, a record for the station here.

Road Problems Are Discussed; Reports Made on County Agent and New Telephone Line.

The Merchant's Luncheon Club held its first meeting of 1930 Tuesday afternoon, meeting at the McCarty Lunch Room. All business firms were well represented, and a short discussion as to the program for the coming year took up a portion of the time.

The Commissioner's Court, together with two representatives of the State Highway Department were present, and considerable information concerning what might be expected in the way of road construction in the future was given the Club. Last fall the State Highway Commissioner ordered the Division Engineer to make a survey from Muleshoe south, following the railroad for the purpose, we understand, of relocating Highway No. 7. In the event this road is changed, the work of maintaining the road south will fall upon the county, which is very expensive, especially through the sand hills.

Politics Will Be Big Show For The Voters In 1930

If all predictions are anywhere near correct this will be one of the hottest election years the voters have ever seen. State officers, as well as county, will be elected. There will also be eighteen Congressmen elected and the old political pot has begun to boil already. Below is the political calendar for the year and every voter should keep this for future reference. Pay your poll tax now, so that you may be in position to use your vote in July.

- Jan. 31—Last day for payment of poll tax or to otherwise qualify by obtaining voting credentials.
- June 2—Last day for candidates for state offices and district offices, in districts containing more than one county, to file requests to have their names on the ballot.
- June 9—Meeting of state executive committee.
- June 1—Last day for county and precinct candidates and district candidates, in districts composed of only one county, to file requests to have names placed on ballots.
- June 15—County executive committee meets to determine the order of names on ballot and estimate expenses of election.
- June 23—Last day for candidates to pay assessments for their share of expenses incident to holding election.
- June 26 to July 1—Candidates must file their first report of campaign expenses not more than 30 or less than 25 days prior to date of primary.
- July 26 to July 31—Time for voters who are absent from county to appear before a notary public and request ballot.
- July 14—Primary committee meets to prepare ballot.
- July 14 to 18—Candidates must file second statement for campaign expenses.
- July 15 to 23—Time for voters who intend to be absent from county on date of election to appear before clerk and vote an absentee ballot.
- July 22—Four days prior to day of election all voters living in a city of ten thousand inhabitants or more, who have moved their residences within city or from without the city to the city, must report to the tax collector.
- July 24—Day upon which county clerk shall send absentee votes to the presiding judges of the respective voting precincts.
- July 26—Primary election day, polls open at 9 a. m. and close at 7 p. m. Precinct conventions are held to elect delegates to county convention.
- Aug. 2—County executive committee meets to canvass results. County conventions are held.
- Aug. 5—Last day for candidates to file third report of expense.
- Aug. 11—State executive committee to canvass returns.
- Aug. 23—Date of second primary. District convention meets to canvass returns for district candidates.
- Sept. 1—Meeting of state executive committee.
- Nov. 4 General election.
- Nov. 14—Candidates should file report of expenses with the county judge.

Eddie Moore To Be Local Agent For Phillips 66

Announcement was made Wednesday of a change in the agency for Phillips Petroleum Company here. Mr. Eddie Moore is to be local agent for the company at Muleshoe after February 1, taking Mr. Hollingsworth's place. Mr. Hollingsworth will be District Manager in Muleshoe.

Phillips 66 products were introduced to the trade here last spring and has enjoyed an increasing volume of business under the able management of Mr. Hollingsworth and Mr. Moore, and The Journal is pleased to announce that the shifting of personnel does not make it necessary that either of these gentlemen leave Muleshoe.

RECORD FOR GREENLEAF



A pocket record was established in the pocket billiard tourney held at Detroit when Ralph Greenleaf scored 125 points in the second inning of the game against Frank Taberski.

LAST NOTICE

To car, truck and trailer owners, the last Legislature changed the law governing the registration of such vehicles. Under the old law you had to obtain your licenses the last day of December each year, but as it was impossible to issue them in one day, the law was changed, giving you thirty days to come in and get their licenses, but it was not the intention that everyone wait until the last day of January to get in and register. If you all wait the same rush will prevail as is under the old law. So if you wait until January the 31st and come in and it is not possible to wait on you, it is going to be your bad luck, for there will be a 20% penalty added February the 1st.

H. A. DOUGLASS,
Sheriff and Tax Collector.

ROAD NOTICE TO NON-RESIDENT LAND OWNERS

**THE STATE OF TEXAS,
COUNTY OF BAILEY.**

We the undersigned Jury of Freeholders, citizens of said Bailey County, Texas, duly appointed by the Commissioners' Court of Bailey County, Texas, at its October Term, 1929, to view and establish a first class road from southwest corner of section 28, block 2, W. D. & F. W. Johnson subdivision to north east corner of section 31, and having been duly sworn as the law directs, hereby give notice that we will on the 1st day of February, 1930, assemble at beginning of road and thence proceed to survey, locate, view, mark out and establish said road, beginning at the south west corner of section 28, W. D. & F. W. Johnson Subdivision, thence north on the section line between sections 28 and 37, 29 and 35, and 35, to the north west corner of section 30, the same being the north east corner of section 35, Block 2, W. D. & F. W. Johnson Subdivision, thence east one mile on the section line between sections 21 and 30, to the south east corner of section 30, Block 2, W. D. & F. W. Johnson Subdivision.

And we do hereby notify S. H. Withers, 3204 S. Pine St., Wichita, Kans.; E. K. Warren, Three Oaks, Mich.; Mary Berdon, Atchison, Kans.; Paul Eren, Amarillo, Tex.; Anna L. Lohmeyer, 2400 C. Street, Lincoln, Neb.; Fred A. Scheurman, De Witt, Neb., and any and all persons owning lands through which said road may run, that we will at the same time proceed to assess the damages incidental to the opening and establishment of said road, when they may, either in person or by agent or attorney, present to us a written statement of the amount of damages, if any, claimed by them.

Witness our hands this 4th day of January A. D. 1930.

D. L. GREGORY
R. B. DENNIS
J. T. FULLER
W. F. THORP
Jurors of View.

NOTICE, SHERIFF'S SALE

**THE STATE OF TEXAS,
COUNTY OF BAILEY.**

By virtue of an Order of Sale, issued out of the Honorable District Court of Bailey County, on 11th day of December A. D. 1929, by the Clerk thereof, in the case of E. G. Rall et al versus E. S. Gee, No. 486, and to me, as Sheriff, directed and delivered, I will proceed to sell for cash, within the hours prescribed by law for Sheriff's Sales, on the First Tuesday in February A. D. 1930, it being the 4th day of said month, all of labor No. 4 in league No. 209 Deal Smith County School Lands containing 179 acres of land, situated in Bailey County, Texas, levied on the 21st day of December 1929, as the

property of E. S. Gee to satisfy a judgment amounting to \$6288.53 in favor of E. G. Rall et al, said costs of suit.

GIVEN UNDER MY HAND, this 21st day of December A. D. 1929.

H. A. DOUGLASS, Sheriff,
Bailey County, Texas.

NOTICE OF SHERIFF'S SALE

**THE STATE OF TEXAS,
COUNTY OF BAILEY.**

WHEREAS, by virtue of an order of sale issued out of the 64th Judicial District Court of Bailey County, Texas, on a judgment rendered in said Court on the 3rd day of December, A. D. 1929, in favor of J. H. Paul and F. A. Paul and against H. O. Cassle, R. B. Ivey, C. G. Gay, J. C. Paul and K. T. Martin in Cause No. 477 on the docket of said Court, I on the 4th day of January, A. D. 1930, at 10 o'clock A. M., levy upon the following described land and premises situated in the County of Bailey, State of Texas, as the property of the said C. G. Gay, to-wit:

The North Half (N¹/₂) of Labor Number Seventeen (17), out of League Number One Hundred Ninety-nine (199), Original Grantee Lubbock County, Texas, containing 88.55 acres of land;

and on the 4th day of February, A. D. 1930, being the first Tuesday of said month, between the hours of 10 o'clock A. M. and 4 o'clock P. M., on said day, at the courthouse door of said County, I will offer for sale and sell at public auction, for cash, all the right, title and interest of the said H. O. Cassle, R. B. Ivey, C. G. Gay, J. C. Paul and K. T. Martin in and to said property.

Dated at Muleshoe, Texas, this the 4th day of January, A. D. 1930.

H. A. DOUGLASS,
48-31 Sheriff of Bailey County, Texas.

NOTICE OF SHERIFF'S SALE

**THE STATE OF TEXAS,
COUNTY OF BAILEY.**

WHEREAS, by virtue of an order of sale issued out of the 64th Judicial District Court of Bailey County, Texas, on a judgment rendered in said Court on the 3rd day of December A. D. 1929, in favor of J. H. Paul and F. A. Paul and against Mrs. J. D. Goodwin, D. R. Goodwin, S. S. Tidwell, S. L. Man, Willie Man, E. V. Hall, G. V. Garner, Virginia Garner, Winslow Hall, Hodge Hall, Naomi Hall, Lexie Hall, Margie Lee Hall, Georgia Hellen Hall, and Higginbotham-Bartlett Company, in Cause No. 478 on the docket of said Court, I did on the 4th day of January A. D. 1930, at 10 o'clock A. M. levy upon the following described land and premises situated in the County of Bailey, State of Texas, as the property of the said Mrs. J. D. Goodwin, D. R. Goodwin, S. S. Tidwell, Artie Tidwell, S. L. Man, Willie Man, E. V. Hall, G. V. Garner, Virginia Garner, Winslow Hall, Hodge Hall, Naomi Hall, Winlaw Hall, Byron Hall, Lexie Hall, Margie Lee Hall, Naomi Hall, Byron Hall, Lexie Hall, Margie Lee Hall and Georgia Hellen Hall, to-wit:

All of Labor No. 25 out of League No. 199, Original Grantee Lubbock County, containing 169.4 acres of land, more particularly described by metes and bounds as follows:

BEGINNING at a one inch black pipe marked 16 25 211 20 21 199 in the east line of this league 4068.4 varas from its northeast corner;

THENCE S. 89° 9' 10" W. 3850.3 varas to a one inch black pipe marked 16 17 24 25 199, for the beginning corner of this labor;

THENCE S. 89° 9' 10" West 1000 varas to a one inch black pipe marked 20 21 195 16 25 199;

THENCE S. 00 39' W. 951 varas to a one inch black pipe marked 21 195 1 196 5 198 25 199;

THENCE N. 88° 44' E. 1000 varas to a one inch black pipe marked 4 5 198 24 25 199;

THENCE N. 00 39' E. 961.1 varas to the place of beginning;

and on the 4th day of February, A. D. 1930, being the first Tuesday of said month, between the hours of 10 o'clock A. M. and 4 o'clock P. M., on said day, at the courthouse door of said County, I will offer for sale and sell at public auction, for cash, all the right, title and interest of the said Mrs. J. D. Goodwin, D. R. Goodwin, S. S. Tidwell, Artie Tidwell, S. L. Man, Willie Man, E. V. Hall, G. V. Garner, Virginia Garner, Winslow Hall, Hodge Hall, Naomi Hall, Lexie Hall, Margie Lee Hall, and Higginbotham-Bartlett Company, in and to said property.

Dated at Muleshoe, Texas, this the 4th day of January, A. D. 1930.

H. A. DOUGLASS,
48-31 Sheriff of Bailey County, Texas.

Big Square News

Mr. and Mrs. R. B. Hughes who have been visiting in this vicinity the past week left Friday morning for Los Angeles where they will spend the rest of the winter.

It is understood that R. E. Haber, our Commissioner for Precinct No. 2, is in the race again and will make his official announcement later in the columns of the Castro County News.

Mr. and Mrs. Bragg and Miss Liles attended the teachers' meeting at Muleshoe Saturday.

Vance Henington has been employed by the Hart Lumber Co. of Muleshoe and will move his family there in the near future.

W. T. Oliver is reported on the sick list the past week.

Mrs. Shelly Allen is reported to be recovering rapidly and will return to her home some time this week.

A fairly good attendance was out for Sunday School, several new pupils were added. An election of officers was held at the close of services and the following were elected: Supt., Arthur Haber; Asst. Supt., Mrs. Glenn Stille; Sec.-Treas., Mrs. Sam Layman. The patrons of the district will meet Tuesday to assemble and place the seats in the auditorium and plant trees on the school grounds.

Emerald Stiles and wife left Saturday morning for their home in Dallas.

Several pupils were absent from school the past week on account of sickness.

BUSINESS AND PROFESSIONAL COLUMN

Bailey County Abstract Company

L. S. BARRON, Manager. MULESHOE, TEXAS

(ESTABLISHED IN 1900)

Abstracts, Loans and Insurance

WE ARE BONDED FOR \$50,000.00 TO PROTECT OUR CLIENTS.

(Member Texas Abstractors Association; Also Member Association of Title Men)

Muleshoe National Farm Loan Association

Over Half a Million Dollars Loaned Here

OFFICERS & DIRECTORS.

J. W. Harden, President
J. J. Lawler, Vice-President
L. S. Barron, Secretary-Treasurer.

LOAN COMMITTEE

J. A. White
M. F. Collins
R. J. Klump

A Long Time Loan and Low Rate of Interest

**WHEN IN MULESHOE STOP AT
The Elite Hotel**

Cozy—Comfortable—Good Service

G. D. GUPTON, Proprietor

MULESHOE TEXAS

Cecil H. Tate

Attorney-at-Law
Office in Settler-Kunkel Building
MULESHOE, TEXAS

A. R. Matthews, M. D.

Physician
and
Surgeon

MULESHOE, TEXAS

BUILDING

IF YOU ARE THINKING OF BUILDING—SEE ME. SAVE THAT RENT MONEY—OWN YOUR OWN HOME.

W. C. GORDON

At Panhandle Lumber Company

Dr. T. A. Moore

Physician and Surgeon

Special Attention to Obstetrics and Children

Muleshoe, Texas

PAT R. BOBO

ATTORNEY-AT-LAW

Practice in All Courts.

MULESHOE, TEXAS

Gupton Grocery Co.

Phone No. 4 Free Delivery
Muleshoe, Texas

MERIT EGG MASH



The average hen, fed on grain alone, produces only one-half the eggs she would in winter if fed a balanced and complete ration. To keep her laying at full capacity during the next six months you must give her a feed containing the necessary ingredients to make sufficient yolks, whites and shells. You do this when you feed

MERIT EGG MASH

Muleshoe Elevator Co.
MULESHOE, TEXAS



Service Is In The Spirit

SERVICE is a much-used, a much-misused and a too-much-abused word. It is a difficult idea to define as it is used in business. This is true because it represents the spirit and manner in which things are done rather than the mere doing of helpful things.

No better definition of service has been found than Theodore Roosevelt's slogan of "A Square Deal."

Muleshoe Motor Co.
Muleshoe, Texas

Matthews Sanitary

Camp Cabins
Muleshoe, Texas

Dr. G. A. FOOTE

Glasses Fitted

PHYSICIAN and SURGEON
Office At Sudan Drug
Office Phone 45
Residence Phone 33

Texas Utilities Co.

Appreciates the Business Received From Muleshoe

Send Your
Abstract Work

—To The—

Muleshoe Abstract Company

A. P. STONE, Prop.
MULESHOE, TEXAS

Agent for Warren Addition

**O. N. ROBISON
General Auctioneer**

20 YEARS EXPERIENCE
Will Give My Services Free to Schools or Societies Giving Box Suppers.
Muleshoe, Texas. Route No. 4

STATED MEETING of Muleshoe Masonic Lodge, 2nd Tuesday night in each month. VISITORS WELCOME
CONNIE GUPTON, W. M.
J. B. ROBERTS, Sec.

**MICK
The Auctioneer**

Will cry your sales anywhere. References. Come and hear me. Phone thru Dimmitt. P. O. Muleshoe or Flings.

Why Millions More People Buy **GOODYEAR TIRES** Than Any Other Kind

WHY ALL TIRES ARE NOT ALIKE:



If all tires are about alike why do you suppose the leading manufacturers of motor cars use more GOODYEAR TIRES for original equipment than any other kind?



If all tires are about alike, why do you suppose it is true this year, as for fourteen years past, that more people ride on GOODYEAR TIRES than any other kind?

If all tires are about alike, why do you suppose the cost-wary owners of the great fleets of the industry use more GOODYEAR TIRES than any other kind?

There's only one acceptable answer to questions like these and that is: GOODYEAR TIRES are definitely superior in quality and value and informed tire buyers know it.

If all tires are about alike, why do you suppose the purchasing experts of the urban, interurban and transcontinental bus lines use more GOODYEAR TIRES than any other kind?



That is why the percentage of gain in sales of GOODYEAR TIRES last year was nearly three times the percentage of gain in sales recorded in the whole tire industry.



No, Good Friend, All Tires Are Not Alike : : As You Will Learn to Your Profit When You Buy



"THE GREATEST NAME IN RUBBER"

Valley Motor Company

MULESHOE, TEXAS

The Muleshoe Journal
C. S. HOLLAND, Editor

Entered as second-class matter at the Muleshoe Postoffice under the act of Congress, March 3, 1879.

Resolutions, Cards of Thanks, etc. are charged for at the rate of 10 cents per line.
Advertising Rates on application.

SUBSCRIPTION RATES
In Bailey County, 1 Year\$1.50
Outside of County.....\$2.00

Member Texas Press Association
Member National Editorial Association

ANOTHER SERMON

The wide-awake business man who advertises his goods in the proper way is the man who gathers the richest harvest. No, we're not going to say that newspaper advertising is the whole secret—but it is about 85 percent of the pulling power for increased sales if used properly. That old antiquated idea that "everybody knows me" has been discarded long ago and the buying public is going to the business house which displays its goods properly and tells the folks every week what they have to sell through the home paper.

We can name one firm after another who never howls about an advertising bill. However, the firms are not hit and miss advertisers, or, in other words, advertise this week, miss two and start over again. Consistent advertising brings home the bacon and we can prove it in as many ways as you like. In fact we can prove it right here at home. Here, for instance, is one of several editorials taken from newspapers over the Panhandle.

"The Muleshoe Journal and the Valley Motor Company of this city are to be complemented on the four-page extra they issued on January 4th announcing the Chevrolet's greatest 'Six.' K. K. Smith, the manager, believes in advertising and is one man that can be pointed out as an example of what constant advertising has done. He has one of the largest sales and mechanical forces in his district. Constant advertising has made him a big success."—Vega Sentinel.

Valley Motor Company has a large acquaintance not only in this immediate section but all over North Texas and the Panhandle. Did advertising help do it? Ask Valley Motor!

The Journal not only has a large circulation in this trade territory, but goes to every corner of Texas and twenty other States. Advertise, Mr. Merchant. It isn't exactly a complete loss as the local newspaper man usually buys most of his stuff at home.

HELPING TO BUILD TEXAS

Electra and Alice are among the Texas towns soon to have new airports.

Gainesville started off the New Year with \$200,000 worth of new construction to start immediately, including the paving of a dozen streets.

After twelve years of service the little light plant at Fairlie is no more. It has given way to improved service available from a Texas power and light company "highline" that passed nearby.

Extensive improvement of the downtown lighting system in expected to be made in 1936 as result of the effort of the Dallas Retail Merchants Association. Lights like those on Pacific Avenue are planned for other streets in the downtown section.

Background of the \$200,000 milk plant at Mount Pleasant, now well under construction, is of interest to other ambitious communities. Citizens of Titus, Camp, Franklin, Morris and Harrison counties paid in \$100,000 for stock and the Texas Milk Products Co. of Marshall paid in the remainder. The Mount Pleasant plant will have a daily capacity of 120,000 pounds of milk and is planned to take care of the fine section it will serve.

Denton paved four miles of street during 1929. . . . Gas was turned into the new mains at Mount Vernon with appropriate ceremonies and a banquet. . . . New bids for the \$200,000 milk products plant at Lamesa have been asked for. Construction is expected to start early in 1930. . . . Hico shipped 18 carloads of turkeys this season. . . . Paris dealers paid \$45,000 for turkey in spite of low prices. . . . Dallas is planning for a \$20,000,000 building program during 1930. . . . Andrews has arranged to get electric service from the Texas Electric Service Co. It had not had electricity before.

KNOW TEXAS

Texas has 242 creameries. Practically all of them have been built within the past five years, most of them in the last two years.

In spite of a short cotton crop and a lower price, Texas' agricultural production for 1929 was valued by the U. S. Department of Agriculture at \$15,351,000, again giving it first place among the States.

Since 1913 Texas counties and road districts have voted and issued \$201,000,000 in road and improvement bonds.

Town Talk

A. P. Stone made a business trip to Farwell Saturday.

C. C. Huber of West Camp was in town Saturday.

Judge Jno. P. Wood of Amherst was here Saturday.

J. R. Stegall of Amarillo was in town Monday.

A. X. Erickson of Denver, Colo., was here this week.

Mr. and Mrs. E. L. Butt of Sudan were here Monday.

H. H. Halsell of Lubbock was in town Tuesday.

Cecil H. Tate attended district court in Farwell Monday.

H. A. Douglass was in Farwell Monday.

Miss Pearl Strong of Littlefield has accepted a position with H. A. Douglass, Tax Collector.

Mrs. G. A. Johnson, Reva Mae Williams and Bill Garrett were in Clovis Monday.

J. W. Vernon of Sudan was here Tuesday.

Reuben Usher of Lubbock was a business visitor in Muleshoe Tuesday.

J. J. Scribner of Lubbock was here Tuesday.

Mesdames D. K. Smith and Lilla B. Daniel were shopping in Clovis Tuesday.

J. M. Gay of Sudan was in town Friday.

Mr. and Mrs. T. G. Gaddy of Goodland visited their daughter, Mrs. Frank L. Stegall, Tuesday.

B. E. Chaney of West Camp was in town Tuesday.

K. K. Smith and H. A. Douglass were business visitors to Alamogordo, N. M., Wednesday.

Vice-Versa

Him—You know, dear, I've been thinking over our argument and I've decided to agree with you.

Her—Well, it won't do you any good. I've changed my mind.

"Ships That Passed"

They met in mid-air. "Imagine meeting you here!" said Pap. "I'm falling from my airplane."
"Is that so?" replied Sap. "I'm rising from my gasoline stove."

SUNDAY SCHOOL ROOMS NOW BEING BUILT BY METHODISTS

Work started the latter part of last week on the new Sunday school rooms at the Methodist church. The addition is being placed at the south side of the church, convenient to the main building. The addition is 30 x 30 feet and will contain five class rooms, two being partitioned with folding doors that renders them easily convertible into a general assembly room for the young people's work. All necessary fixtures are to be installed, and when completed will relieve the crowded condition which has existed for some time in the Sunday School department.

WILL PRAY FOR LONDON NAVAL MEET SUCCESS

NEW YORK.—Church leaders in the United States and Great Britain have designated Sunday, January 19, as a day of special prayer for the success of the London Naval armament reduction conference. Bishop Francis J. McConnell, president of the Federal Council of the Churches of Christ in America, and Alanson B. Houghton, former Ambassador to Great Britain and chairman of the council's commission on international justice and good will signed the call in behalf of the council.

LOCAL BUSINESS MAN SAYS IT PAYS TO PLANT PURE SEED

While driving over Bailey and adjoining counties demonstrating and selling the world's most popular car, the "Model A Ford," during the growing and harvesting of crops in 1929, the fields where PURE SEED was used had a more uniform growth, was easier harvested, and I am confident it produced a better yield.
Therefore, I believe it behooves every farmer to use Pure Seed exclusively for 1930.

NEIL ROCKEY

METHODIST CHURCH

Sunday services at the usual hours, a class for every age. We desire to meet the needs of every individual. A warm welcome awaits.

Come, Come, no sensational methods used, but the plain Gospel Truth presented. No sensational stunt pulled to attract people. The Gospel of Jesus Christ is attractive enough without any sensationalism.

W. B. HICKS, Pastor.

HERE'S HOW

A castaway from a wrecked ship was captured by a tribe of Cannibals. Each day the natives stuck a dagger into his arm and drank his blood. Finally the poor devil could stand it no longer. He called the king and yelled: "You can kill me and eat me if you want to but I'm tired of being stuck for the drinks."

Baileyboro News

The total enrollment in the school for the present term has reached the 125 mark. The net enrollment is now between 90 and 100 with a few families yet to start. The eleventh grade is being taught and the two enrolled are doing good work.

Last Saturday night the tent show presented "The Lost Battalion" which portrayed the horror of the incident in a very realistic manner.

On Saturday night, January 15, the home talent will stage "The Old-Fashioned Mother." The proceeds will go to finish paying for the girl's basketball suits.

At least 10 new families have moved into the community, with some half-dozen more yet to arrive. Quite a few of those already here are improving their home. Some new residences are being built, but the most-noticed improvements are modern lighting systems.

On a recent date our boys and girls both were defeated in basket ball at Muleshoe by the teams of that place. On Wednesday night, Jan. 22, they are returning the games on our local court. Come out and see the games and help our boys and girls beat Muleshoe.

Don't forget Sunday School and B. Y. P. U. each Sunday morning and night. The goal for each should be 100 members present at each meeting. The local pastor preaches every second and fourth Sundays, while a visiting brother from Progress preaches on the third. This leaves the first Sunday open which should be filled by someone.

The setting of a regular time for singing is being discussed. We need and enjoy good singing. It is hoped that a meeting will be held at an early date and a class organized.—Rep.

Mr. Earl Robison of Y. L. and Miss Essie Williams of Muleshoe and her two sisters, Misses Walsig and Pearl, Mr. Jack Cox and Miss Jewel Fry motored over to Y. L. community Sunday evening.

The Best Purgative for



Relieves the congestion, reduces complications, hastens recovery.

WOULD KEEP TAX MONEY CLOSE TO POINT OF ORIGIN

(Continued from Page 1.) states a transfer of funds to meet the situation. The Panhandle and West Texas counties need more representation on the state highway commission, need more state highways, better state highways, and those we have need more maintenance. West Texas counties ought to get back of West Texas and the Panhandle all the gasoline tax they pay into the coffers of the state highway commission, to build and maintain these needed highways.

The remedy of all these ills and many more as the occasion arises is going to be sought and diligently so

in the legislature of the State of Texas by the West Texas County Judges and Commissioners Association, backed up by the West Texas members of that legislature and other men and organizations of influence.

The world has its eyes upon the Panhandle of Texas, the most rapidly developing section of the United States of today, and this organization of county judges and commissioners is going to do its part in bringing into this section, which is an empire of its own.—Ex.

Texas improvement projects in 1930, public and private, are estimated at from \$450,000,000 to \$500,000,000.



Eyes Are on You Have Money

MANY eyes are on you. Are you climbing so far? Your employer, your friends and neighbors are watching you.

SAVE your money, then you can grab undreamed of business opportunities when they come. Remember nothing succeeds like success.

START SAVING REGULARLY NOW

We Welcome YOUR Banking Business



Blackwater Valley State Bank

"Where You Feel at Home" Muleshoe, Texas



HAVE MONEY

Just Arrived!

We Are Now Showing

NEW SPRING DRESSES

The Long Ones, Too

Spring Hats

Ladies, Misses And Children's Shoes



NEW HOMES ARE NEEDED

Just how badly more new homes are needed in Muleshoe and surrounding country can only be estimated by interviewing the large number who are looking for a place to live.

If you are renting you can save the rent by applying it as a payment on your own home. If you own a home you can profit by building and collecting rent, as well as realizing on an increased valuation.

We handle all kinds of building material, and can furnish plans, and even help you with the finances.

Panhandle Lumber Co.

Muleshoe, Texas

Thompson's

MULESHOE, TEXAS

POLITICAL COLUMN

The following political announcements are made subject to the action of the Democratic Primaries in July, 1930.

Fees for all announcements must be paid before name is placed in this column. All cards, advertising, etc. are charged for at the usual rates and must be cash in advance.

For Sheriff and Tax Collector

C. E. DOTSON

H. STERLING

J. M. BELL

For Commissioner, Precinct No. 4

A. L. CARPENTER

Progress News Notes

The Union Missionary society met Monday with Mrs. T. M. Parks with six members present. In the absence of our president our vice-president, Mrs. Gross, called the meeting to order. After a short business session we had a very interesting program on "Spiritual Cultivation." We met next Monday with Mrs. T. L. Snyder with the following program: Subject, Our Work in China; leader, Mrs. Stovall; song, Send the Light; prayer, Mrs. Snyder; scripture reading, Acts 2:5-2, Mrs. Parker; Prayer Mrs. Harlan; The Missionary Work in China, Mrs. Gross; Helping to Possess the Land, Mrs. Fenton; Prayer, Mrs. Carroll.

There were 65 present at Sunday school Sunday. A good crowd attended both the morning and evening services of church.

Mr. and Mrs. T. M. Parker visited Mrs. Parker's parents in Littlefield the past week-end.

Mr. and Mrs. E. E. Fowler and family visited the Collins home Sunday.

Mr. Huthinson visited his brother at Aiken, Texas, Saturday and Sunday.

Misses Ruth Burton Bobbie Long and Annie Snyder and Earnest, Ed, and Eddie Meyers and Bill McCannly took Sunday dinner with Mr. and Mrs. Harold Mardis.

Bill and Burton Reid were in Farwell Sunday.

Mr. and Mrs. T. L. Snyder visited Mr. and Mrs. T. B. Morse.

J. J. Gross and family visited in the Carl Zoch home Wednesday evening.

The P-T-A. meets Thursday night, and the teachers have promised us something different from any other program they have had.

There are about 80 pupils enrolled in the school now.—Reporter.

NOTICE

The Commissioners' Court of Bailey County, Texas, will receive bids on the 27th day of January, A. D. 1930, for one road tractor, 60 horse power. The Court reserves the right to reject any and all bids.

J. E. ADAMS, County Judge, Bailey County, Texas

Want Ads

FOR SALE—Baled cane pummies, \$12 per ton at farm, 7 miles N. W. of Muleshoe. Louie Geisert 47-3t

FOR LEASE—Filling Station and tourist camp, in town of Muleshoe, Texas. J. T. Gilbreath, Muleshoe 48-2p

FOR SALE—Piano, Kalamazoo Range, practically new, two three-burner carbide hot plates. Will sell all at a bargain. For particulars inquire at tailor shop or call at home of G. A. Anderson, ten miles west of Muleshoe. 21p

THE NEW



"6"

Delivered Prices Fully Equipped MULESHOE

Sport Roadster	\$700.00
Coupe	710.00
Roadster	640.00
Club Sedan	770.00
Coach	710.00
Phaeton	640.00
Sedan	520.00
Sport Coupe	800.00
Truck-Cab	730.00
Sedan Delivery	740.00
Light Delivery Chassis	470.00
1 1/2-ton Chassis	625.00

Check These Prices As Well As The Equipment A six in the price range of the four.

Valley Motor Co.

CAN OF PEAS BRINGS FARM WOMAN FAME AND FORTUNE

Mrs. Mary Hvass, of Kennan, Wis., Wins \$1,250 in National Canning Contest—Gives Pressure Cooking Credit.

America's champion canner is a Jack lunchroom. She is Mrs. Mary Hvass of Kennan, Wis., who won this title and a grand prize of \$1,250 in the National Canning contest, conducted by the Sears-Roebuck Agricultural Foundation, just ended in Chicago, for the best jar of home-cooked food submitted in the nation-wide contest in which 25,000 women participated. Her contribution, which eminent domestic science judges selected as the premier jar, was a can of peas.



America's Champion Canner—Mrs. Mary Hvass of Kennan, Wis., putting up can of peas in her pressure cooker with which she won grand prize of \$1,250 in the National Canning contest in Chicago for the best jar of preserved food.

She first saw the Wisconsin prizes as a three-year-old Mary Jensen. It was her job, as she grew up, to help her father and mother win bread and butter for nine small Jensens and themselves. She was her mother's helper on the farm until all the children were well on their way to growing up. Then she yielded to the glamour of the trading town called Minneapolis. At Minneapolis she became a cook

at a lumberjack lunchroom, where she met and married lumberjack John Hvass. They moved to Wisconsin, first to a small farm, later to a larger one, where they are living today. There Mary Hvass helped her husband fell trees, build barns, fences, and their house. For nearly thirty-three years they struggled together.

When Mrs. Mary Hvass heard that one jar of peas that she had canned was worth \$1,250, it seemed incredible to her. It was just one jar out of hundreds that were canned all as part of a summer's work. And it was simple business to put them up. She followed directions in a government bulletin.

"I used a pressure cooker, as the government advised, because I've tried every other way and I know it's best," she explained.

"First I blanched the peas for 30 minutes in scalding water. Then I dipped them in cold water, poured them in a mason jar with seasoning, and put the jar in my pressure cooker for 50 minutes at 240 degrees.

"That's all the work it took to make them ready for the contest. I wouldn't want anything more certain and simple than my Kook-Kwick pressure cooker for canning peas and all kinds of food."

Judges of the contest who declared the peas canned by Mrs. Hvass to be perfect in flavor, color and general appearance, were Dr. Margaret Justice, president of the American Home Economics association; Dr. Louise Stanley, director of the United States Bureau of Home Economics; Mrs. Josephine Bakke, home economics director at Iowa State Agricultural college; Miss Elaine Massey, director of girls' club work in Mississippi; and George Farrell, director of extension in the Middle West for the Department of Agriculture.

There are canned peas and canned peas that win prizes, but those that were canned by Mrs. Mary Hvass go even further. They are going to pay for their own creaming and buttering. The grand prize check of \$1,250 is going to set up Mrs. Hvass in the dairy business.

Her ambition for many years was to own a herd of pure-bred Holstein cattle and to extend her prize winning into wider fields. Now her ambition will be realized with the purchase of the nucleus of such a herd.

Strictly Business
First Street Cleaner: "I hear you made a big killing in the stock market."
Second Street Cleaner: "Not exactly. I just cleaned up a little along the curb."

Notice! Farmers,

We have taken off the 26c service charge on cream tests, and in the future we will make no charge for testing. Bring in your late Turkeys now.

No. 1 Toms and Hens, 18c

The place where you get a square deal.

Muleshoe Produce Co.

ELMO HEAD, Mgr.

Archeologists have unearthed a Kitchen Sink more than 3000 years old. From beneath a pile of dishes, presumably.

Insurance is one of the chief benefits of civilization.

Let us figure your insurance problems for you.

J. E. Aldridge Insurance Agency
Office at the Bank
Muleshoe Texas

YL News Items

Next Sunday is Rev. Jones' regular appointment here. Everyone is cordially invited to attend Sunday school and these services.

Mr. and Mrs. Durham visited Mr. De Shazo, who live near Sudan, last Saturday.

Miss Jerre Beller and Mr. Perry McMinn entertained a show in Clovis Saturday night.

Joe McCantart and Mr. and Mrs. Cline Givens of Frederick, Okla., are visiting D. J. Harris and family.

Mr. and Mrs. Harold Griffiths of Sudan visited in the home of W. A. Stevens, Sunday.

The Lloyd Quesberry family spent Sunday with his brother, Lawrence Quesberry, near Sudan.

Mr. and Mrs. Byron Durham and Mr. Perry McMinn entertained several of the boys in their home Sunday. Those present were: Merse, Cecil, Donald, and Dale Buhrmann, Gail Willard, Earnest and Emmet Parsons. All reported a very nice time.

The members of the Epworth League are asked to meet at the school house next Saturday evening at five o'clock. When all are assembled they will go to the sand hills for a Weiner roast.

Jerrie Evans spent Sunday night with Jaunita Beller.

Mr. and Mrs. L. R. Sims spent Sunday afternoon with Mr. and Mrs. S. L. Boles.

The Y. L. singing class met Sunday night and elected officers as follows: S. E. Morris, Jr., President; Dale Buhrmann, Vice-President; and O. N. Robinson, Secretary-Treasurer. They will sing every second, fourth and fifth Sunday nights.

Mrs. Willaman and daughters, Kathleen and Jean, were the Sunday dinner guests of H. M. Shofner and family.

Mrs. L. O. Kimbrough and son, Carlos, returned from Brownfield last Friday.

Mr. and Mrs. Mervin Willerding and family were dinner guests in the home of Mr. and Mrs. Durward Head Sunday.

Mrs. Priboth returned Saturday with Jaunita Beller.

Miss Opal Stevens who has been ill at her home has returned to teach school at Wilson.

Miss Alice Willerding spent Sunday with Miss Edwina Buhrmann.

Messrs Cecil Buhrmann and Perry McMinn and Misses Jerre and June Beller attended singing at Big Square Sunday night.—Reporter.

HIGH TEST GIVEN SEED RAISED ON LOCAL FARM

The excellent seed test made by the Purity Seed Farm, south of Muleshoe, shows that Bailey County is second to none when it comes to breeding pure field seeds. The germination test made by the State Department of Agriculture last week of seed raised on this farm is as follows:
Hegari, 96; Milo Maize, 97; feterita, 98; Kaffir, 99, and red top cane, 99. This farm, operated by W. M. Pool and Son, is one of the largest in the State and the seed is always in demand. Farmers of this section are giving more attention to better field seeds each year.

WOMAN'S MISSIONARY ZONE MEETING

There will be an all day meeting of Zone 3 of the Woman's Missionary Society at the Muleshoe Methodist church, January 23, 1930. The theme for the day will be: "Every Woman at Her Task." Such subjects as Spiritual Cultivation, Dues and Pledges, and Children's Work will be effectively discussed by leading women in the Plainview district. Mrs. Nichols of Silverton will hold a one-hour school of instruction on the text: "Roads to the City of God." The hostess society extends a hearty welcome to the visitors of other neighboring towns and communities.—Rep.

CLEANING AND PRESSING

Is your business and we are equipped to handle your work in a very efficient way. Our new Spring Samples for Tailor-made suits have arrived. Call and look them over.

MULESHOE TAILOR SHOP

YOUR DRUG WANTS

Are as easily and efficiently supplied as they would be in any city drug store. In addition to drugs, we have almost anything you may need in your home and bath room.

Ice Cream, Candies, Soft Drinks

McCarty Drug Store.

Muleshoe, Texas

PUBLIC SALE

I will sell at Public Sale at my farm, 1 mile east and 5 miles north of Muleshoe; 2 1/4 miles west and two miles north of Y. L. School; 5 miles west and 6 miles south of Lazbuddy,

Tuesday, January 28th, 1930

Livestock

- 7 Head of Horses and Mules
- 1 span mare mules, 7 and 8 yrs. old 17 hands high
- 1 bay mare, wt. 1200, smooth mouth
- 1 black mare, 7 yrs. old, 1250 lb
- 1 roan mare, 10 yrs. old, 1300 lb
- 1 sorrell mare, 14 yrs. old, wt. 1150 pounds.
- 1 horse colt, coming 2 yrs. old
- 9 Head of Cows
- 1 brown cow, 8 yrs. old, 5 to 6 gallons
- 1 brown, 4 yrs. old 3 to 4 gal.
- 1 white face cow, 4 yrs., 4 to 5 gallons
- 1 spotted cow, 3 yrs. 4 gal.
- 1 cow, 4 gal.
- 1 jersey cow, 4 yrs. 3 1/2 to 4 gal.
- 32-yr. old heifers, fresh by day of sale

These cows will all be fresh the day of sale and milk without calves.

TERMS: All sums under \$25, cash; all sums over \$25, credit of 9 months with bankable notes... 10 per cent off for cash. Property not to be removed till settled for. Methodist ladies will serve lunch at noon. Sale starts at 10 a. m.

A. C. GAEDE, Owner.

W. A. NASH, Auctioneer

M. A. McGRAW, Clerk.

Farm Implements

- 1 1-row P. & O. lister
- 1 2-row Oliver lister good as new
- 1 3-row P. & O. wheat land lister
- 1 1-row disc cultivator
- 1 2-row Emerson cultivator
- 1 2-row Oliver cultivator
- 1 eight-foot disc harrow
- 1 10-ft. tandem disc harrow
- 1 2-row P. & O. sod planter
- 1 1-row McCormick row bind'r
- 1 McCormick-D'ring row bind'r
- 2 2-row Oliver godevils
- 1 2-row Dempster godevil
- 1 3 1/4 Weber wagon
- 1 set good leather harness
- Several good leather collars
- 1 carbide light plant, in good shape

Other things too numerous to mention.

GOLD AND SILVER LACE TELL STORY OF ROMANCE FOR THE DANCE HAT



A frill of gold or silver lace, a bit of velvet, sometimes of felt, maline or net, the whole touched by the magic of the milliners' art—thus is a story of romance and enchantment being written into the annals of evening hats this season.

You can see by the group in this picture that the new dinner and dance hats are largely a matter of metallics, that they are ever so charming, that they are unusual and that they reflect to a marked extent the influence of the popular baby bonnet types.

Felt with appliques of gold or silver lace are proving good for formal daytime wear. These are especially effective with fur-collared coats. The model in the upper right-hand corner of this sketch is a representative type.

Often just a touch of gold lace appears on the hat as it does on the handsome solet hat centered at the top in the picture, the lace forming a semi-berm.

In considering the lace-trimmed formal dine and dance hat to the left, center, one may vision it of felt, solet, velvet or satin and the lace gold or silver, for the variations of materials employed for these types are many.

An all-over metallic lace evening hat is also sketched here, the frill-across-the-back in the upper left corner, with a front-face view centered to the right. The last hat has a top crown of black velvet, the lace falling in cascades at either side.

JULIA BOTTOMLEY.
(© 1929, Western Newspaper Union.)

OPPOSITION FROM MIDDLEMEN

It has been frequently charged that the winding road with its frequent stops between producers and consumers of farm products is one of the chief factors in the spread in price, the short end of which goes to the grower. The Federal Farm Board has apparently taken this into consideration, for their efforts have been directed toward organizing commodity associations for the purpose of providing the way for more direct marketing.

It is quite natural, under these circumstances, that the middlemen through the United States Chamber of Commerce and other organizations, should oppose the Farm Board in its effort to shorten the road and cut out some of the stops between producer and consumer. Successful co-operative selling organizations will greatly reduce the number of middlemen and this means a large financial loss in some instances unless, in the mean-

time, these men make other satisfactory arrangements.

The middlemen have performed a necessary service. They have made large investments in warehouses, elevators and other facilities and have built up large organizations. But this should not stand in the way of progress and the ultimate welfare of over 6 million farmers and 115 million or more consumers. Other industries and other lines of business have given way to changed conditions and there is no logical reason why any commodity, which, from its nature, is susceptible to direct marketing methods, should pass through the hands of numerous middlemen before it reached its final destination. The cost of distribution has always been a potent factor in reducing the income of producers and increasing the price to consumers. The Farm Board is justified in taking steps to reduce this cost. It would not serve the purpose for which it was organized if it did not.—Farm and Ranch.

CONTINENTAL OIL COMPANY TO BROADCAST WEEKLY PROGRAMS

Bringing to radio listeners of a large section of the United States a new and unique entertainment feature, the Continental Oil Company of Denver, Colo., will go on the air early in 1930 with a regular weekly program over the National Broadcasting Company network. These programs are broadcast from 10:00 to 10:30 p. m. According to those who have seen the script and rehearsals, the Conoco dramatic productions, built around outstanding romantic historical events in the Western United States promise superb entertainment.

The whole of the Western States, the great scenic wonderland in which were enacted so many of the stirring dramas of American history from which fiction writers have drawn their material for decades, form the background for the Conoco programs. They will be dramatized incidents in the

historical epic of the West, written as truly in accordance with the historical facts as historians and research workers can make them. They will include such miniature dramas as the discovery of Pike's Peak by Zebulon M. Pike, the opening of the Cherokee Strip in Oklahoma, which precipitated the widest race for land ever recorded in history; Custer's last stand, in Montana; discovery of the Carlsbad Caverns in New Mexico, and a score of others similar in character, each a chapter in the saga of the winning of the West.

To the millions of Americans who have seen this Western wonderland, or who are planning to see it during future summer motor tours, the Conoco programs will be particularly interesting, because of their direct bearing upon the scenic beauty-spots which have become the shrines of increasing millions of tourists each summer.

Try our Want-Ad column for results.

Check these features in the sensational new CHEVROLET SIX

The sensational value of the Greatest Chevrolet in Chevrolet History is based on definite points of superiority—which you can easily check for yourself. From its improved 50-horsepower six-cylinder valve-in-head engine, to its beautiful new bodies by Fisher—it sets a new standard of quality for the low-price field.

A few of Chevrolet's extra-value features are listed on this page. Check them over carefully. Then come in and drive this car. It will take you only a few minutes to find out why it is causing more comment and winning more praise than any Chevrolet we have ever shown. For it is a finer Six in every way—yet it sells—

- at extremely low prices!

The ROADSTER	\$495
The SPORT ROADSTER	\$555
The PHAETON	\$495
The COACH	\$565
The COUPE	\$565
The SPORT COUPE	\$655
The CLUB SEDAN	\$625
The SEDAN	\$675

All prices J. O. B. Factory, Flint, Michigan

A SIX IN THE PRICE RANGE OF THE FOUR



HYDRAULIC SHOCK ABSORBERS
Four Delco-Lovejoy hydraulic shock absorbers on all models eliminate road shocks and increase comfort.

50-HORSEPOWER MOTOR
A great six-cylinder motor, increased to 50 horsepower, gives smoother, quieter operation, with greater power.

BRONZE-BUSHED PISTONS
The stronger, lighter pistons are bushed with high-grade bronze to provide smoother operation and longer life.

NEW HOT-SPOT MANIFOLD
A larger hot-spot manifold insures complete vaporization of fuel—improving performance and efficiency.

STRONGER REAR AXLE
Larger and stronger rear axle gears—made of the finest nickel steel—add to durability and long life.

NEW ACCELERATION PUMP
A new automatic acceleration pump provides the flushing acceleration which modern traffic necessitates.

WEATHER-PROOF BRAKES
Fully-mechanical, internal-expanding, weather-proof brakes assure positive brake action at all times.

GASOLINE GAUGE ON DASH
The instrument panel carries a new grouping of the driving controls—including a gasoline gauge.

NON-GLARE WINDSHIELD
The new Fisher body non-glare windshield reduces the glare of approaching headlights.

LARGER BALLBOON TIRES
New, larger, full-balloon tires with smaller wheels improve roadability, comfort and appearance.

TWO-BEAM HEADLAMPS
Two-beam headlamps controlled by a foot button permit courtesy, without dimming the lights.

ADJUSTABLE DRIVER'S SEAT
All closed models have an adjustable driver's seat—a turn of the regulator gives the proper position.

Prize-Winning Peace Poster



John J. Eppensteiner of St. Louis, Mo., won first prize for the peace poster, photographed above, in the contest conducted by the Christian Herald. The jury consisted of Charles Dana Gibson, Norman Rockwell and Clifford Bent.

Feed Grinding

Eliminate waste in feeding by having **BUNDLES OF EAR CORN HEADS AND THRESHED GRAIN** ground and get larger profits. We can give you prompt service. Call us NOW.

BAILEY COUNTY ELEVATOR CO.
Muleshoe, Texas

Valley Motor Co.

CHEVROLET SALES AND SERVICE
MULESHOE, TEXAS

A SMOOTHER, FASTER, BETTER SIX

IF YOU WANT YOUR TIRE AND TUBE WORK DONE RIGHT, SEE WEAVER -- MULESHOE TEXAS

SCREEN GRID GIVES FARM NEW RADIO

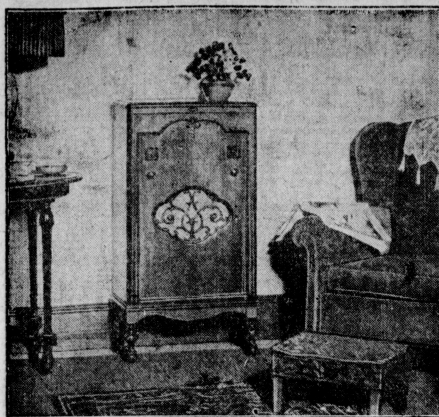

One Example of the Newest Battery Sets Which Offer Really Modern Radio to Unwired Homes.

"The real split between the requirements of rural and city listeners came with the introduction of the loud-speaker in place of head-phones," says E. A. Nicholas, Vice-President of the Radio-Vector Corporation of America. "Until then the usual battery radio set, especially when operated with dry cells, could serve both rural and city family equally well. With the loud-speaker there arose a demand for more power and better tone, with a decrease in operating cost, all of which led to socket-power. Now radio engineers have turned to the requirements of the unelectriced home, eager to duplicate what has been achieved for city and town. Starting with current conservation as the ideal, they have evolved loud-speakers supplying ample volume and rich tone from a minimum input. The recent development of the screen-grid tube, with an amplification factor several times that in the direction of the ideal battery set, has also been a step in the direction of the ideal battery set, indeed, with a single screen-grid tube replacing between two and three of

the usual tubes for the radio-frequency end, and, when also used as the detector, replacing the first audio tube as well, battery current consumption has been reduced to new low levels. "These current economies, combined with the possibilities of greater volume and better tone through refined loud speaker design, have made possible a battery-operated radio set about on a par with the average socket-power radio set, plus the advantage of a noiseless background, and the frequency of northers in Texas is therefore greatest during the winter months. "Northers are attended by a more or less sudden drop in temperature and may, or may not, constitute a cold wave. Popularly, northers and cold waves are synonymous, as both give colder weather, but the term 'cold wave' is a technical one adopted by the weather bureau to indicate a decided fall of temperature within a given time, and to a certain degree. Thus, for instance, during the three winter months, December to February, in the far northwest, the temperature must fall 20 degrees, or more, in twenty-four hours, and to zero or lower, while in the coast section of Texas, the twenty-four hour fall must be 20 degrees or more and to a temperature of twenty degrees or lower. In North-

Weather Man Gives Cause Of Texas "Norther" Origin

Cold north winds that sweep Texas, probably first termed "Texas Northers" by the earliest settlers of the state, are misnamed, according to Dr. Bernard Bunmeyer, meteorologist in charge of the United States weather bureau in Houston. The winds are not peculiar to Texas, he said, but occur elsewhere on the American continent, and in other countries, where they are known under different names.

The term "Texas norther," probably originated with the earliest settlers to designate a cold north wind sweeping up suddenly after a mild spell, Dr. Bunmeyer said. Similar winds are known in southern France as the "mistral" and in the Adriatic as the "bora." In the southern hemisphere such cold winds come up from the south and are known as "pampero" in Argentina, and as the "southerly buster" in Australia.

"Texas norther is really a misnomer, as it is not a phenomenon occurring in Texas alone, because every storm sweeping over the continent from West to East, is followed by a northerly wind after passage of the center on account of the rotary motion of the winds," the meteorologist said. "With the southward movement of the heat equator the path of storms dips farther southward, and the frequency of northers in Texas is therefore greatest during the winter months.

"Northers are attended by a more or less sudden drop in temperature and may, or may not, constitute a cold wave. Popularly, northers and cold waves are synonymous, as both give colder weather, but the term 'cold wave' is a technical one adopted by the weather bureau to indicate a decided fall of temperature within a given time, and to a certain degree. Thus, for instance, during the three winter months, December to February, in the far northwest, the temperature must fall 20 degrees, or more, in twenty-four hours, and to zero or lower, while in the coast section of Texas, the twenty-four hour fall must be 20 degrees or more and to a temperature of twenty degrees or lower. In North-

One hen to the other as the farmer walked past: "There is the guy I'm laying for."

west Texas the twenty-four hour fall must be 20 degrees or more and to a temperature of 20 degrees or lower.

"The amount of the drop and the minimum are different for different sections of the country, and during the other seasons of the year, the minimum need not go quite so low as it must during the winter months. However, should the twenty-four hour fall be forty degrees or more and to within ten degrees of the required minimum, or be thirty degrees to within five degrees of the required minimum, such fall constitutes a cold wave.

"Northers may fulfill the requirements of a cold wave and originate on the spot after the passage of the center of a storm and give lower temperatures in Texas than obtain in the Middle West, but they are local in character and usually of short duration.

"Extensive cold waves that sweep over the Rocky Mountain region probably originate in the Canadian North-west, or even in Alaska, accompanying an area of high barometric pressure. If, at the same time, an area of low pressure be moving eastward over Texas, the cold wave will have no resistance in sweeping over the state in rear of the 'low' and making itself felt southward beyond Tampico.

"Cold waves seldom last over two days, but occasionally they last longer and are very destructive by their extreme cold. In most instances, however, they are a welcome relief from oppressive weather preceding them, by their invigorating influence and purifying the atmosphere by driving the befouled air beyond the southern limits of the state.

"The severest cold wave on record was that of Feb. 11 to 13, 1899, when the temperature fell to eight degrees at Galveston, and to twelve degrees at Brownsville, and in the interior of the state it was much colder. The lowest at Dallas was ten degrees below zero. Then intense and unprecedented cold caused great loss to cattle and crops, and much suffering, and effected many industries. Fortunately, such severe cold waves are of very rare occurrence."—Alvarado Bulletin.

Wrong Party
Wise: "I told that big bully Tunney just what I thought of him. I said to him: 'You're a big stiff; you're a four-flusher; you're a false alarm—and a whole lot more."
Crack: "What did he say?"
Wise: "I don't know—I hung up."

Blind Students Aided in Professional Study

A blind person can now obtain a Braille manuscript copy of any work, however technical or abstruse, in any language. This has been made possible, says the British National Institute for the Blind, by the work of a band of volunteers who devote their lives to copying out for blind students the textbooks required in various professions.

The work is by no means easy, and does not simply imply copying line after line of printed words. Charts, notes, dates, sideheads, tables, references, and a hundred other items have to be studied.

Students are asked to return the volumes when finished with, and from these a valuable library is being formed. Thousands of volumes on almost every branch of knowledge, from alchemy to zoology, are already in the students' catalogue.—London Tit-Bits.

Pastime

One way of having a good time has been discovered by one of the city's better known criminal lawyers. He was returning from Chicago the other day, and at Harmon, where the electric locomotives hitch on, the train was divided in two sections. The sections proceeded to race each other toward New York, traveling at a mile-a-minute clip on parallel tracks. The lawyer took great interest in the engineer of the other train, who seemed to remain stationary abreast the lawyer's window. The engineer looked rather bored, for running an electric locomotive is far less an adventure than piloting a snorting steam engine. So the lawyer handed the engineer a faithful of cigars with which to while away the time. Rules are rules, however, and the engineer didn't light up.

The Limit
She: "If you men would just stop looking at us girls in short skirts we'd soon stop wearing them."
He: "Heaven forbid that you should go that far."

JOURNAL WANT-ADS PAY

GROCERIES OF QUALITY AT LOW PRICES

Those who do the family shopping keep one thing in mind when on a buying tour. "Where can one get quality foods without paying exorbitant prices?" And those who have bought at our store know that nowhere can such fine quality goods be purchased at the money-saving prices we offer.

Henington Cash Grocery

"Not How Cheap, But How Good."

Now... at a rock-bottom LOW PRICE! As fine a washing machine as any big city home can have Powered by gasoline... Built by ABC

THEY call this "The Companion," this beautiful, wonder-working, porcelain washing machine that Altorfer Brothers Company have specially built for use in homes that are off the electric light lines.

And a Companion indeed it is on the busiest wash day—even with the most hopeless looking batch of clothes to wash.

You know the ABC reputation for fine washing machines. Well, this is the best wringer equipped model that ABC builds, this gasoline powered Companion. It wastes no time. It gets busy at once. You look inside its big capacity tub a few minutes after you put the washing in—and you scarcely believe your eyes as you see how thoroughly clean the things have become.

That's due to the marvelous ABC agitator that soaks the sudsy water through and through every article in the tub. It's due to the power supplied by the simple, quick, sure-starting motor—the best four cycle gasoline motor money can buy—with which this ABC Companion is equipped.

But don't take our word for it. Next time you're in town drop in and see this gasoline powered ABC Companion at work. See it not only wash but see too how thoroughly its specially ABC made wringer works.

At the unheard of low price at which we are offering it, we know you'll agree with us that without question the ABC Companion is the world's foremost money's worth in a washing machine for farm use.

E. R. HART LUMBER CO. Muleshoe, Texas

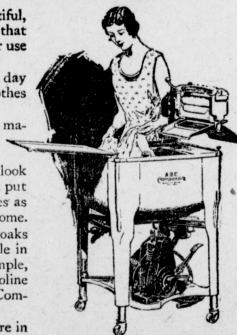

LOOK WHAT YOU GET FOR YOUR MONEY

A beautiful two-tone colored washing machine with a spacious tub of enameled porcelain inside and outside—porcelain because it's made in the special porcelain plant in the big ABC factories.

A real wringer made with ABC precision by ABC workmen in the ABC factory especially for this motor. Stays in any desired position. Locks solidly wherever you wish. Semi-automatic rolls take all the water out of the clothes and leave in fasteners, hooks and eyes and buttons.

A washing machine just the right height for comfort with all mechanisms safely enclosed, with all metal parts silver, and permanently rust-proofed; a wide all porcelain splash ring that keeps the water in the tub and off the floor.

Better SERVICE from your tires

We sell the best tires made—at low prices—and give service besides. Too few people realize that much mileage is lost by poor tire application. If your tire is improperly applied it means a pinched tube and a flat tire. You have to pay the cost of tube repair, and suffer annoyance, delay, and lose mileage. Let us put on your tires and inspect rims and wheels, to assure you maximum mileage. We have the experience and equipment to do the work right. Drive in today and see for yourself. We'll satisfy you on both quality and price.

Firestone Gum-Dipped Tires 29x4.40/21 \$11.45 33x6.00/21 \$23.65	OLDFIELD 29x4.40/21 \$8.55 31x5.25/21 \$14.95
COURIER 30x3 1/2 Regular \$5.95 29x4.40/21 \$7.10	AIRWAY 30x3 1/2 Regular \$4.65 29x4.40/21 \$6.05

OTHER SIZES PRICED PROPORTIONATELY LOW

Firestone Gum-Dipped Tires.	Oldfield Tires
29x4.40 \$9.25	29x4.40 \$6.50
30x4.50 \$10.30	30x4.50 \$8.25
30x3 1/2 hp. \$7.50	30x3 1/2 hp. \$5.25
30x3 1/2 hp. Extra size \$8.00	30x3 1/2 hp. Extra size \$5.75
30x5 hp. truck \$24.00	
32x6 hp. truck \$39.00	32x4 1/2 \$19.25

Muleshoe Motor Company Muleshoe, Texas

ABC Companion POWERED BY GASOLINE The world's finest wringer equipped washer

BIGGER STOCKS AND BETTER SERVICE ASSET TO COUNTRY

Muleshoe's trade territory, which only a few years ago was confined almost entirely within the radius of a few miles of town, is showing a growth in area each year, according to local business firms.

Automobiles, better highways, modern power farming machinery, are, of course, factors that contribute largely to this expansion, but larger stocks of good machines and repairs and better service given the people of this territory has had its influence on drawing trade here also.

"The growth of tractor farming in this section of the country has had a great deal to do with the increased business of all of the merchants of this town," states Ray Griffiths, Case implement and machinery dealer.

"When we first started here in 1928 farmers in these parts were unable to get prompt service on parts and repairs. We immediately put in a good stock of machines and also of parts which we have very largely increased this year. Now farmers from all over this section of this territory come here for supplies in the line of implements and power farming machinery, and therefore save long and costly delays. While they are in town they generally spend some time shopping in other places of business. The use of modern power farming machinery gives them more time and leisure as well as more money to spend.

"The same enlargement of stock and consequent better service to rural customers has taken place in nearly all other lines of business in our town in the past few years, until it is now well known over this part of the country that no matter what is wanted it can be had and had quickly in Muleshoe. This is one big reason for our commanding position as the trade center in this section.

Like many other firms in Muleshoe, the business done by Mr. Griffiths has shown a big increase in the past year. Like other progressive dealers this firm believes in making known to the readers of this paper that they handle profit producing machines and equipment, and that they are equipped to give the best kind of service. A new series of interesting advertisements is scheduled to appear in this paper, which it will pay well every farmer with an eye to additional profit to watch for and read carefully.

Mr. Griffiths has recently received a shipment of Case machinery which is now on display at Bailey County Elevator. This new machinery is attracting a great deal of interest for it has many new and up-to-date improvements on it. By the use of such modern machinery the local farmers can greatly increase their profits by reducing the cost of crop production and through bigger and better yields. The work will be done easier and more efficiently and also with less effort and work.

W. M. U. MEETING

The W. M. U. Ladies of the Baptist church met Monday with Mrs. Coker. We finished the study in our study course. There will be no meeting next Monday on account of the revival meeting to begin next Sunday. Bro. Jack Winsett will conduct the services. —Reporter.

HOW A WIFE CAN MAKE MONEY SELLING BOOZE

For the married man who thinks he cannot get along without a drink, the following is suggested as a means of freedom from the bondage of the bootleggers:

Start a saloon in your own home. Be the only customer. (You will have no license to pay.) Give your wife ten dollars to buy a gallon of whiskey, and remember there are 69 drinks in a gallon. Buy your drinks from no one but your wife, and by the time the first gallon is gone she will have \$23.50 to put in the bank and \$10.00 to start business again. (She can throw in two drinks on the house.) Should you live ten years and continue to buy booze from her, and then die with stakes in your boots, she will then have enough money to bury you decently, educate your children, buy a house and lot, marry a decent man and quit thinking about you entirely.—Contributed.

HENDERSON'S "USE OF PROFANITY" ON RADIO IRKS DILL

WASHINGTON.—The arrest and prosecution of W. K. Henderson of Shreveport, Louisiana, if he persisted in "the use of profanity" over his radio station, KWKH, was demanded in the Senate last Friday by Senator Dill, Democrat, Washington.

Dill, who recently objected in the Senate to the use of profanity by Henderson, said today he had conferred with the Radio Commission and the Attorney General in regard to stopping the practice.

The Radio Commission, he added, said it did not have affidavits that any one had used profane language in broadcasting from the station, but he said he thought the commission now had them.

Dill explained his interest in the matter had nothing to do with attacks made by Henderson against the chain stores and his recent statements in the Senate had been misinterpreted by some people.

"I am concerned," he said, "only that this gift of science shall not be used to befoul the air and make it impossible for women and children to listen in over the radio."

Eye and Ear Entertainment "Marry me, Richard! I'm only a garage man's daughter, but—" "That's all right, baby. You ain't to be sniffed at."

West Camp News

Mr. and Mrs. I. B. Robinson from Earth and Mr. and Mrs. W. H. Elrod northwest of Muleshoe visited Mr. and Mrs. Byron Waller Sunday.

A party was enjoyed by a small crowd Thursday night at the home of Mr. and Mrs. Luther Blakleys.

Messrs Bill Knowles, Clarence and Raymond Waller left Thursday for a short visit at Carlsbad.

Mrs. R. W. Wright of Clovis visited in the T. H. Adair home Sunday.

Mr. and Mrs. C. J. Cothams returned home Thursday from Quona where they have been visiting their daughter, Mrs. Clarence Sparks.

Mr. and Mrs. Clarence Knowles spent Christmas in Lubbock.

Mr. and Mrs. Burn Williams of St. Augustine, N. M., have been visiting

his mother and father, Mr. and Mrs. D. H. Williams.

Mr. and Mrs. N. W. Vaughan and family spent the Christmas vacation with relatives in Jacksonville, Texas.

Mr. and Mrs. Swanson visited in the home of Mr. and Mrs. Tom Smith Sunday afternoon.

Mr. Dick Sellars who has been here for the past few weeks left Sunday for Grady, N. M.

Mr. Dan Waller of the Fairview community and a boy friend spent Saturday night in the Waller home.

Mr. and Mrs. Waller and family returned home last Tuesday night from Tall, Texas, where they have been visiting relatives.

Mrs. B. E. Chaney is on the sick list this week.

Miss Auden is on the sick list. Reporter.

POLL TAX

Arm Yourself With a Poll Tax Receipt and Have No Regrets in the July Primary.

R. L. BROWN

Muleshoe The Land Man Texas

Real Estate - Insurance - Farm Loans

White Front Garage

D. O. SMITH

If your car needs repairing in any way bring it to us. Our mechanical department will be in a position to handle any make of cars and our work will be guaranteed to please you. Give us a trial is all we ask.

Muleshoe

Texas



Phone US for IT

Our aim is not only to sell the purest of drugs, but to give the people in this community the promptest of service.

Just 'phone us and we will fill your order in a jiffy.

Prescriptions carefully compounded.

Let US be YOUR Druggists.



WESTERN DRUG CO.
Muleshoe, Texas



Proof Enough

The fact that 3,000,000 Model A Fords are now on the highways is proof of their popularity.

For Performance and Dependability you have all that could be desired in an automobile.

The Policy of Constant Improvements makes this Car the Greatest Value on the Market.

Good Dealer Service After You Buy The Car

	Cash Del. Price	Down Payt.	Monthly Payts. 12 Months
Tudor Sedan	\$639.50	\$210.50	\$40.00
Fordor Sedan, 2 W.	739.50	247.50	46.00
Fordor Sedan, 3 W.	764.50	261.50	47.00
Town Sedan	809.50	274.50	50.00
Standard Coupe	639.50	210.50	40.00
Sport Coupe	669.50	230.50	41.00
Business Coupe	629.50	211.50	39.00
Cabriolet	784.50	260.50	49.00
Roadster	566.50	191.50	35.00
Phaeton	571.50	196.50	35.00

1 1/2-ton 5 Speeds, Truck and Cab \$726.80.



Muleshoe Motor Company
MULESHOE, TEXAS

Grind Mix Your Own FEED

You can make your feed crops go one-third further by grinding them with a W-W Hammer-Type Feed Grinder.

The W-W grinds and mixes everything from the ground up with lightning speed—separately or together, fine or coarse. Turns fodder, alfalfa, ear or snapped corn, bundle feeds, maize heads, oats, barley, and all other grains and roughage into nutritious mixed feed that has a third more feeding value.

W-W FEED GRINDER

Powerful RIGID hammers do the work on the W-W. They do a quicker, better job of grinding—no burrs, gears or knives to work loose or cause expensive trouble. Fifteen years of successful service on thousands of farms everywhere has proved the W-W to be the world's greatest feed grinder. Has Timken Tapered Bearings, Alomite Lubrication and Rockwood Pulleys.

There is a W-W to fit every purpose. Nine different sizes. Self-feeder can be furnished. Blower or Elevator equipment.

Come in and let us show you how money on your farm. Or better still, let us demonstrate a W-W on your farm with your own feed and your own power.

E. R. HART LUMBER COMPANY
Muleshoe, Texas