



**The Muleshoe Journal**  
Published every Thursday at Muleshoe, Texas



Entered as second-class matter at the Muleshoe Post Office under the Act of Congress, March 3, 1897.

**SUBSCRIPTION RATES**  
IN IMMEDIATE TERRITORY, 1 YEAR ..... \$2.00  
OUT OF IMMEDIATE TERRITORY, 1 YEAR ..... \$2.50

**J. M. Forbes** ..... Editor and Publisher  
**Travis Barnett** ..... Advertising Manager  
**Mrs. J. M. Forbes** ..... Business Office  
**H. B. Flanagan, Marion Waggoner, and Jimmy Holt** ..... Mechanical Staff.

**Babson Discusses**

**MILITARY TRAINING**

Babson Park, Mass., May 11.—To supplement my recent column, I will give a suggestion as to another solution of the present row between the Federal Draft Authorities and U. S. Mothers. It is based somewhat on the recommendations of Senator Smathers of Florida.

**Long Range View**

I have always held that most privately endowed, tax exempt colleges must adopt some form of accelerated education which will train students to work instead of play, or else they must become church controlled and supported or state controlled, supported by taxation. These privately endowed colleges are wasting too much of their students' time and money.

They will force the opening of Government colleges. Now let me expand upon what these Government colleges may be like. My comments are based upon a life of experience with educational work.

**My Own Experience**

During World War II the Navy took over Babson Institute and there trained 3,000 men in Purchasing, Accounting and Economics. They had wonderful discipline; they taught more efficiently and, of course, had no promotional expenses. Our regular professors could not stand the strain of the work; finally regular Naval officers, trained at Annapolis, did the teaching.

A Navy Captain served as acting President. Our own President resigned; our Trustees became dummies; and our instructors were replaced; but the Babson Institute during that period did the finest work in its history. In addition to the men getting a wonderful business education in a few months, they were built up physically and morally. Imagine any endowed college getting its students out on the campus every morning all winter at 6:30 for "setting up" exercises! The students were given no free evenings, except Saturday.

our "Ivy" colleges to become "country clubs" must be stopped. Most engineering colleges and colleges of business administration would welcome the experiment. Surely, sensible parents would like to see this experiment a success.

The Conant Plan of having all boys drop school work entirely at 18 years of age and go into mass military training for two years is wrong. Some boys might make good students after returning; but I doubt if the Plan would make better men. On the other hand, the present haphazard system we now use seems impracticable if we are to be in a "cold-war" for ten years more. Another Plan is to combine the last year of high school with the first year of college in a twelve month course of eight hours per day. Or, we could have more colleges like The Citadel of Charleston, S. C., the Virginia Military Institute of Lexington, Va., or the Pennsylvania Military Academy of Chester, Pa. Thousands of others now train efficiently for both war and peace.

**Letters to the Editor . . . .**

TO THE EDITOR AND OTHERS INTERESTED IN OUR HOME TOWN:

Dear Sir: Can there be anything done to protect our own yard? I have hired help to try to grow shrubs and flowers, but with four to six dogs playing in flower beds and destroying small shrubs by breaking them to the ground. It will soon be a nice town—all dogs, no lawns or anything growing to help improve our town.  
Yours truly,  
A tax payer of Muleshoe.

**TO COLLEGE STATION**

Mr. and Mrs. Delma McCarty and Miss Elizabeth Harden left Friday for College Station, Texas, where they visited with Mr. and Mrs. Weldon McCarty and daughter and Fston, McCarty.

**VISIT DOWN STATE**

Mr. and Mrs. Francis Gilbreath and sons, Billy Stan and Jerry, Mr. and Mrs. Red Glascock and Mrs. Frank Mathews visited with relatives in Fort Worth and Springtown over the week end.

**TO LUBBOCK**

Judge and Commissioners met with the Highway Department Tuesday in Lubbock.

**ABSTRACTS REAL ESTATE**  
COMPLETE ABSTRACT SERVICE  
LISTINGS ON ALL TYPES OF REAL ESTATE  
**MULESHOE ABSTRACT CO.**  
Barry T. Lewis, Prop. Phone 352-J

**SS Man To Be Here On May 23**

"Don't delay filing your application" is the advice issued today to persons who may be eligible for benefits under the revised social security program by John G. Hutson, manager of the Lubbock office of the Social Security Administration. "You won't 'use up' your Federal Old-Age and Survivors Insurance benefits by drawing them as soon as you are qualified," Hutson said. Benefits are payable for life, but remember you must file a claim.  
Old-Age and Survivors Insurance is payable only if claimed. For complete information, get in touch with the Social Security Administration, 1311 Texas Ave., Lubbock, Texas. A representative of the Social Security Administration will be in Muleshoe at the Post Office on Wednesday, May 23rd at 9:30 a. m. and will be glad to assist anyone in matters pertaining to Social Security.

**Wave Recruiter To Be In Clovis**

Wave Recruiter Mary E. Vaughn, USN, will be in Clovis, May 22, and will have her office located in the Navy Recruiting Office located in the basement of the Post Office building Fourth and Mitchell street from 9:30 a. m. to 5:00 p. m.  
Recruiter Vaughn will interview women applicants who are interested in joining the Waves.  
Requirements for the Waves are as follows:  
Age 20 thru 26, must have verification of age, pass mental test, physical examination, must possess certification of graduation from high school or its equivalent, term of enlistments four or six years.  
Look in now and see what the Navy can offer you as a Wave in the U. S. Navy.

**HERE FROM ALBUQUERQUE**

Mr. and Mrs. George Vaughn of Albuquerque, N. M., visited with her mother Mrs. Lela Barron and brother L. S. and family Saturday and Sunday.

**ELIZABETH WOODLEY INSURANCE**

Nat'l Farm Loan Office Bldg. Phone 83

**TODAY'S meditation**



**The Upper Room**  
© THE UPPER ROOM, NASHVILLE, TENNESSEE

**OUR CHRISTIAN HERITAGE**

"I am debtor both to the Greeks and to the Barbarians; both to the wise, and to the unwise. So, as much as in me is, I am ready to preach the gospel. . . . For I am not ashamed of the gospel of Jesus Christ. . . ." (Romans 1:14-16.)  
Read Romans 1:8-17.

Paul was not financially in debt to the Greeks and Barbarians. Yet he acknowledged an indebtedness to them and also to the wise and the unwise. Indeed, he felt himself debtor to the whole human race. Why did he have this deep sense of obligation? Had he borrowed something that put him under such enormous obligation? No, but he knew that Christ had come to redeem people from sin. Knowing that all men were sinners and also that the redeeming Lord Jesus could save them from their sins, he

considered himself obligated to preach Christ to them.

Freed though we are, through faith in Christ, from the debt of our own sins, are we not obligated as Paul felt himself to be, to discharge the debt we owe others by doing all we can to bring them to Christ?

**PRAYER**

Dear Lord, help us to realize the debt of sin Jesus took upon himself on the cross for us. Help us to be ready to tell others of Christ's desire and power to forgive sins.

**HALF CENTURY CLUB MET WITH MRS. SPENCE**

The Half Century Club met in the home of Mrs. Ellen Spence on May 3. We spent the afternoon visiting and playing games. Refreshments were served to seventeen members.

We are to meet in the Odd Fellows building May 17 to do some quilting. Come all and bring a covered dish as we expect to have a nice time.—Reporter.

Free us from any feeling of being ashamed of the Gospel of Christ. We pray in the name of our Lord, Amen.

**THOUGHT FOR THE DAY**  
Boldness, coupled with humility, makes my testimony more effective.—Samuel A. Fulton, manufacturer, Wisconsin.

**ZILPHA ZIMMER**  
903 West 2nd St.  
**RETAILER**  
Look and Feel Better in Individually Designed "Spirilla" Natural Support  
Free Demonstration

HAVE A MARKET FOR SOME

**OIL and GAS LEASES**

IN BAILEY and PARMER COUNTIES

**POOL INSURANCE AGENCY**

PHONE 113 MULESHOE, TEXAS

**SALE USED APPLIANCES**

—STOVES  
—MAYTAG WASHERS  
—REFRIGERATORS All Makes

— See —

**JOHNSON - POOL TIRE & APPLIANCE**

Muleshoe Texas

**HOLD ON!**

**First see what GMC's got!**

**WHETHER** you need a pickup model or a tonnage rig — a GMC's the best buy you can make in trucks today for the long pull ahead. Here's truck-built horsepower—solidly engineered to give you more "go" when you need it—and a GMC's got what it takes to go with it!

A broad-shouldered frame to put heft to the load—longer "pillow-action" springs to protect it. Smooth Synchron-Mesh Transmission of power—and

real truck-sized brakes (extra wide) to control it. And more.

From the Weathersealed comfort of the "Six-Footer Cab" to such extra-value features as these—Tooooo-Hardened Crankshaft, full-pressure lubrication and recirculating ball-bearing action for steering ease—a GMC is built for keeps!

As your GMC dealer, we can help you select exactly the right truck for your hauling needs—from ½ to 20 tons—with a combination of axle, engine, transmission and frame that will haul the pay load years longer for less.

**NEW faster service anywhere in the U. S.**  
Exclusive rapid road service for GMC owners—call Western Union by number, ask for "Operator 25." She'll supply the name of the GMC approved service dealer nearest to you, anywhere, anytime.



**DAVIS - LENDERSON**

You'll do better on a used truck with your GMC dealer

**KEEP COOL!**

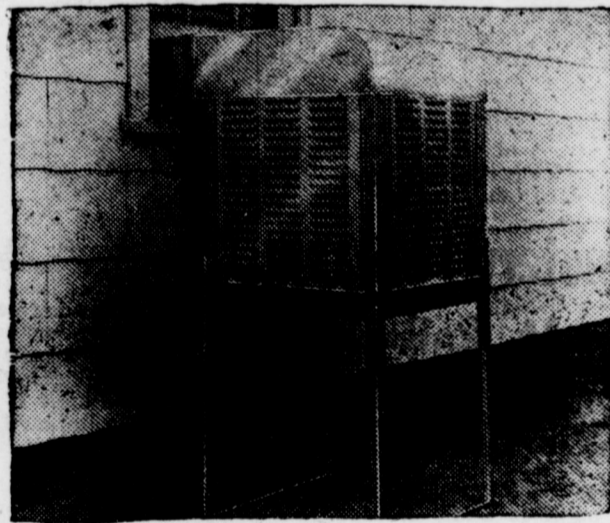

The new Clear-Vue is your answer to real comfort. It makes your home a delightful place to live on hot, stuffy days. There's an abundance of cool "filtered" fresh air directed in currents to suit all occupants. The Clear-Vue is equipped with a beautiful die-stamped one piece aluminum grill and easily adjustable louvers. Clear-Vue can be installed in any home. . . . will not mar building interior or exterior.

**Clear - Vue Is Guaranteed Against Defective Materials & Workmanship**

**OTHER EXTRAS**

- HANDY MOTOR CONTROL
- HUMIDITY CONTROL
- DIE-STAMPED ONE-PIECE FRONT
- REMOVABLE NON-SAG WATER PADS (Constructed of white aspen wood.)
- ADJUSTABLE NON-CLOG WATER TROUGHS
- ADJUSTABLE TO ANY SIZE WINDOW
- NO SKILLED LABOR OR SPECIAL TOOLS NECESSARY FOR INSTALLATION.
- SPECIAL SILLCOCK FURNISHED WITH EACH UNIT TO FACILITATE AND MAKE WATER CONNECTIONS SIMPLE AND EASY.

**EASY TERMS AVAILABLE**  
**25% DOWN**  
**BALANCE MONTHLY**

**MULESHOE LIQUEFIED GAS CO.**

PHONE 125

LOCATED ON CLOVIS HIGHWAY

MULESHOE, TEXAS



**SCHEDULE OF SERVICES**

**Y. L. METHODIST CHURCH**  
Thomas A. Bandy, Pastor  
Second and Fourth Sundays  
Church School ..... 10 a. m.  
Preaching Service ..... 11 a. m.  
Bible Study Group ..... 7:30 p. m.  
Evening Preaching ..... 8:30 p. m.  
Prayer Meeting, W.S.C.S., Second and Fourth Wednesdays ..... 8:30 p. m.

**CHURCH OF CHRIST**  
Muleshoe, Texas  
Ebb Randol, Minister  
Bible Classes for all ..... 10 a. m.  
Preaching ..... 10:50 a. m.  
Communion ..... 11:45 a. m.  
Preaching ..... 8 p. m.  
Wednesday  
Ladies Bible Class ..... 3 p. m.  
Bible Study and Singing ..... 8 p. m.

**UNITED PENTECOSTAL**  
Mrs. Maggie Aken, Pastor  
Preaching Service ..... 11 a. m.  
Evening Service ..... 8 p. m.  
Tuesday Evening ..... 7:30 p. m.  
Friday Evening ..... 7:30 p. m.  
Everyone invited to our services.

**FIRST BAPTIST CHURCH**  
Lazbuddie, Texas  
Sunday School ..... 10 a. m.  
Morning Worship ..... 11 a. m.  
Training Union ..... 6:45 p. m.  
Evangelistic Service ..... 7:45 p. m.  
"Not forsaking the assembling of yourselves together." Heb. 10:25

**WEST CAMP**  
**FIRST BAPTIST CHURCH**  
Rev. E. L. Mmor, Pastor  
Sunday School ..... 10 a. m.  
Morning Worship ..... 11 a. m.  
B.T.U. ..... 7 p. m.  
Evangelistic Service ..... 7:45 p. m.  
Mid-week Prayer Service ..... 7 p. m.  
W.M.U., Thursday ..... 2 p. m.

**Y. L. BAPTIST CHURCH**  
First and Third Sundays  
Rev. Lavender, Pastor  
Sunday School ..... 10 a. m.  
Morning Worship ..... 11 a. m.  
Training Union ..... 7:30 p. m.  
Evening Worship ..... 8:30 p. m.  
Evangelistic Service ..... 8:30 p. m.  
Services every 3rd Sunday Starting at 10:30 a. m.

**CHURCH OF THE NAZARENE**  
Sidney Patrick, Pastor  
Sunday School ..... 10 a. m.  
Morning Worship ..... 11 a. m.  
Young People's Service ..... 7:30 p. m.  
Mid-week Service ..... 8 p. m.  
Wednesday ..... 8 p. m.  
Evening Worship ..... 8 p. m.  
Come and Worship with us.

**PRIMITIVE BAPTIST CHURCH**  
At Friendship  
8 Miles South of Sudan  
Second Sunday and Saturday before, Elder V. J. Lowrance, pastor.  
Fourth Sunday and Saturday before, Elder Jack West, pastor.

**LONGVIEW BAPTIST CHURCH**  
Rev. J. L. Moore, Pastor  
Sunday School ..... 10 a. m.  
Preaching Services ..... 11 a. m.  
B. T. U. ..... 8 p. m.  
Preaching Services ..... 8:30 p. m.  
WMS, Monday ..... 2:30 p. m.  
All Church Night, Wednesday ..... 7:30 p. m.

**METHODIST CHURCH**  
Lazbuddie, Texas  
Rev. Silas Dixon, Pastor  
Sunday School ..... 10 a. m.  
Church Service ..... 11 a. m.  
Evening Service ..... 8:30 p. m.  
Mid-week Prayer and Song Service ..... 8:40 p. m.

**NORTH SIDE CHURCH OF CHRIST**  
Worship each Lord's Day ..... 10:30 a. m.  
Evening Service ..... 8 p. m.  
Tuesday Evening ..... 8 p. m.  
You are welcome.

**ANTIOCH PRIMITIVE BAPTIST CHURCH**  
Across Street From Hospital  
Elder Jimmie Bess, Pastor  
Services every 1st and 3rd Sundays and Saturday before 3rd Sunday.  
Singing every Sunday night except 3rd Sunday.

**FIRST BAPTIST CHURCH**  
Rev. A. W. Blaine, Pastor  
Sunday School ..... 9:45 a. m.  
Morning Worship ..... 11 a. m.  
Training Union ..... 6:30 p. m.  
Evening Worship ..... 8 p. m.  
Officers and Teachers, Wednesday ..... 7 p. m.  
W.M.U. Monday ..... 3 p. m.  
Choir Rehearsal, Thursday ..... 7 p. m.

**WATSON BAPTIST CHURCH**  
Rev. W. O. Wilson, Pastor  
Special Prayer Service ..... 9:45 a. m.  
Sunday School ..... 10 a. m.  
Morning Worship ..... 11 a. m.  
Training Union ..... 7 p. m.  
Evening Worship ..... 8 p. m.  
Bible Study and Prayer Service, Wednesday ..... 7:30 p. m.  
W.M.U. Monday ..... 2:30 p. m.

**PROGRESS METHODIST CHURCH**  
Carol M. Jones, Pastor  
Sunday School ..... 10 a. m.  
Morning Worship ..... 11 a. m.  
Evening Fellowship Classes ..... 8 p. m.  
Evening Worship ..... 8:45 p. m.  
W.S.C.S. 2nd and 4th Mondays

**ASSEMBLY OF GOD CHURCH**  
Rev. Lee F. Stokes, Pastor  
Sunday School ..... 9:45 a. m.  
Worship ..... 11 a. m.  
Tuesday Night Young People ..... 7:45 p. m.  
Thursday Night Bible Study ..... 7:45 p. m.  
Public invited to attend all services.

**ST. JOHN'S LUTHERAN CHURCH**  
Lariat, Texas  
W. B. Gummelt, Pastor  
Sunday School and Bible Class ..... 10 a. m.  
Divine Services ..... 11 a. m.  
Sunday School Teachers meet every Wednesday ..... 8 p. m.  
Ladies Aid meets first Thursday of each month ..... 2:30 p. m.  
Walthers League meets first Sunday of month ..... 8 p. m.  
A cordial welcome awaits you at St. John's.  
"Let the Word of Christ well in you richly."—Col. 3:16.

**MAIN STREET MISSIONARY BAPTIST CHURCH**  
M. E. Robinson, Pastor  
Sunday School ..... 10 a. m.  
Morning Worship ..... 11 a. m.  
Training Union ..... 6:30 p. m.  
Evening Worship ..... 8 p. m.  
W.M.U., Wednesday ..... 2 p. m.  
Mid-week Prayer Service, Wednesday ..... 7 p. m.

**FIRST CHRISTIAN CHURCH**  
2 Blks. West 1/2 Blk. North  
Shay Rest  
Frank Reece, Minister  
Bible School ..... 9:45 a. m.  
Morning Worship ..... 11 a. m.  
Evening Worship ..... 8 p. m.  
Mid-week Prayer Service ..... 8 p. m.  
Wednesday ..... 8 p. m.  
Organization Committee Meeting ..... 1st Wed. each month.  
"We are Workers Together With God"—Paul.

**PROGRESS BAPTIST CHURCH**  
Rev. C. C. Morgan  
Sunday School ..... 10 a. m.  
Morning Worship ..... 11 a. m.  
B.T.U. ..... 7:30 p. m.  
Evening Worship ..... 8:30 p. m.  
Midweek Prayer Service ..... 7:30 p. m.

**FIRST METHODIST CHURCH**  
H. W. Hanks, Pastor  
Church School ..... 9:45 a. m.  
Morning Worship ..... 11 a. m.  
M. Y. F. ..... 6:30 p. m.  
Evening Worship ..... 7:30 p. m.  
Choir Practice ..... 8:00 p. m.  
Wednesday ..... 8:00 p. m.  
Young Women's Bible Study, Tuesday ..... 7:30 p. m.  
Wesleyan Service Guild, 2nd and 4th Mondays ..... 7:30 p. m.  
W.S.C.S., Wednesday ..... 2:30 p. m.  
Stewards Meeting First Monday each month ..... 7:00 p. m.

**PRIMITIVE BAPTISTS BELIEVE**  
THAT all who mourn because of sin, or who ever have a divine inclination, are the children of God, and cannot go to an everlasting hell, because Jesus Christ bought them and paid for them with His own blood.  
THAT the preaching of the Gospel is to prove that glorious fact, so that the individual may choose between living to the glory and honor of God or a vain life of unhappiness and dishonor.  
THAT the church is the most exclusive order on Earth, and that no disorderly conduct should be allowed to walk in her ranks.

**BAKE SALE SATURDAY**  
Ladies of the W. S. C. S. of the Y. L. Methodist Church will hold a bake sale the coming Saturday in the Cashway Grocery in Muleshoe. They will sell pies, cakes, and dressed fryers.

**LUZIER'S**  
Fine Cosmetics & Perfumes  
1101 East 2nd St.  
MRS. E. E. HOLLAND  
Phone 256-W

**CHRISTIAN SCIENCE SERVICES**

Practical distinction is made between immortal man, made in the image and likeness of God, and the counterfeit called mortal man, in the Lesson-Sermon entitled "Mortals and Immortals" to be read in all Churches of Christ, read in all Christian Science churches on Sunday, May 20, The Golden Text, taken from John 3:6, introduces the theme. It reads, "That which is born of the flesh is flesh; and that which is born of the Spirit is spirit."  
From the Bible will be read this verse from Psalms 100: "Know ye that the Lord he is God: it is he that hath made us, and not we ourselves; we are his people, and the sheep of his pasture." This assertion in the Christian Science textbook further emphasizes the subject: "Immortal spiritual man alone represents the truth of creation." ("Science and Health with Key to the Scriptures" by Mary Baker Eddy, page 26).

**GREEN Hospital & Clinic**

Muleshoe, Texas  
Telephone 142

GET THAT—  
YOU CAN STILL  
**ZENITH RADIO**  
— At —  
**Spence Radio Service Shop**  
Muleshoe, Texas  
Phone 270-W  
Service On Any Make Radio

**KARL L. LOVELADY**  
ATTORNEY-AT-LAW  
So. Side of Square  
Muleshoe - Texas

**NORMAN W. BAYS**  
Attorney-At-Law  
Office In Courthouse  
Phone 27 Muleshoe, Texas

**Drs. Woods & Armistead**  
OPTOMETRISTS  
IRA E. WOODS, O.D.  
B. W. ARMISTEAD, O.D.  
GLENN S. BURK, O.D.  
Phone 328 Littlefield

**LADY LEATHERNECKS TO BE RECRUITED**  
IUBBOCK, May 14. — Master Sergeant Inez B. Zink, woman Marine Recruiter with headquarters in Dallas, Texas, announces openings for women between the ages of 18 and 31 who have a high school education or equivalent and are in sound health are eligible for the next two classes of women Marines which begins May 21 and June 11. Some of the positions for Lady Leathernecks in the Corps are stenographer, administrative clerk, statistical clerk, classification clerk, clerk typist, photographer, and various positions in aviation.

**MULESHOE LIVESTOCK AUCTION**  
H. K. Freeman Hugh Freeman  
Cattle Sale Each Wednesday  
**Kenneth Bozeman**  
Auctioneer  
All Farm Sales 5% — Bills Paid  
**To Book Farm Sales**  
CALL HUGH FREEMAN — PHONE 11 or 278-J  
Or 2-5133 LUBBOCK

Here's why I take my **JOHN DEERE** Equipment to the man who knows it Best!

"There are three mighty important reasons why my John Deere Equipment goes to a John Deere Dealer for reconditioning:  
First, I benefit from the skill of his trained mechanics, schooled in servicing methods recommended by John Deere.  
Second, his shop is well-equipped with up-to-date precision equipment. His mechanics have the tools to do the work right.  
Third, he uses only genuine John Deere Parts, which are made to fit and wear like the originals they replace. Thus, it's a three-way assurance of work well done... economically done."  
It will pay you to consider the important servicing advantages we offer. See us soon for complete details.

**DAVIS - LENDERSON**  
Highways 70 and 84  
Muleshoe, Texas  
BUY ONLY GENUINE JOHN DEERE PARTS - THEY FIT AND WEAR LIKE THE ORIGINALS

**GUARANTY ABSTRACT CO.**  
BONDED FOR YOUR PROTECTION  
Office in Bank Building  
Telephone 97  
Muleshoe, Texas  
Complete Abstracts of Title to All Lands and Towns in Bailey County, Texas  
PAT R. BOBO, Owner ANN H. HOWELL, Manager

Success to the 1951 Grads  
Good luck in your future careers.  
**1951**  
MULESHOE STATE BANK  
Member F. D. I. C.

It's a Fireball Engine!

ALWAYS BE CAREFUL DRIVING

**Here's Where the Pounds Pay Off**

FIRST thing that people notice when they take over a Buick is the sure-footed stance this fine automobile has on the road.  
You head into a curve and hold firm and true. You travel a turnpike without sway or wander.  
While your wheels may dance when you hit a stretch of washboard gravel—your car holds its level course.  
A lot of things account for this beautifully poised performance, but it starts with stalwart structure and ample weight—plenty of pounds where pounds are needed.  
Please don't get us wrong. This isn't "deadweight." Though a Buick like the one pictured here tips the scales at more than two tons, it's as nimble as an antelope at play.  
It has a generous hoodful of valve-in-head Fireball power—packing a powerful punch of velvet velocity.  
It comes with the smooth magic of Dynaflo Drive\*—a lightness of steering that's gently responsive to a lady's hand—a front-end geometry that's pure genius—the finest brakes ever put on a Buick.  
And every wheel rides on shock-eating coil springs that are carefree and trouble-free for the life of your car.  
You'll also find—by a few moments of simple arithmetic—that the pounds in this bounteous beauty pay off in another way. On a cents-per-pound basis, it will cost less to buy than anything else near its weight and power and size.  
Why not visit us real soon—like the first thing tomorrow—and let us show you why you and your budget will both be happy with this Buick?

**No other car provides all this:**  
DYNAFLO DRIVE\* • FIREBALL POWER  
4-WHEEL COIL SPRINGING • DUAL VENTILATION  
PUSH-BAR FOREFRONT • TORQUE-TUBE DRIVE  
WHITE-GLOW INSTRUMENTS • DREAMLINE STYLING  
BODY BY FISHER  
\*Standard on ROADMASTER, optional at extra cost on other Series.  
When better automobiles are built BUICK will build them

**"Smart Buy's Buick"**  
MULESHOE AUTOMOBILE CO.  
"BETTER BUY BUICK"  
PHONE 375-J



For picnics, or for your meals at home, serve tender, delicious chicken from our meat counter! The poultry we display is selected for quality, flavor, and fine meat texture. Remember... you get S&H GREEN STAMPS with your Piggly Wiggly purchases... and on Tuesdays, you get DOUBLE THE GREEN STAMPS!

**WE GIVE S&H GREEN STAMPS**

FRESH DRESSED & DRAWN

**Fryers LB. 49c**

- ARMOUR'S 16 OZ. CAN BEEF STEW ..... 47c
- PUSSN BOOTS LARGE CAN CAT FOOD ..... 14c
- HEINZ BAKED 16 OZ. CAN BEANS ..... 15c
- HEINZ 17 OZ. CAN SPAGHETTI ..... 14c
- BROOKS 17 OZ. CAN BUTTER BEANS ..... 12c
- SWIFT'S 10 OZ. CAN SAUSAGE ..... 48c
- DIAMOND 80 COUNT BOX NAPKINS ..... 15c
- HIC 46 OZ. CAN ORANGEADE ..... 29c
- DARICRAFT TALL CAN MILK ..... 14c
- WOLCO NO. 2 CAN BLACKBERRIES ..... 23c

- SKINLESS ALL MEAT FRANKS lb. .... 49c
- VANCE'S COUNTRY STYLE SAUSAGE lb. .... 49c
- CHOICE BEEF BEEF RIBS lb. .... 49c
- ARMOUR STAR
- FRESH SLICED PORK LIVER lb. .... 49c
- FIRST CUTS PORK CHOPS lb. .... 49c
- BONELESS PERCH FISH lb. .... 49c

**Bacon SLICED LB. 49c**

**Coca Cola 6 BOTTLE CARTON 19c**

- MARSHALL NO. 300 CAN GOLDEN HOMINY ..... 8c
- DORMAN NO. 2 CAN PINTO BEANS ..... 11c
- KRAFT'S 16 OZ. JAR
- BROWN BEAUTY SPANISH RICE ..... 20c
- DELMONTE NO. 303 CAN FRUIT COCKTAIL ..... 24c

**MIRACLE WHIP SALAD DRESSING 33c**

- QUART BOTTLE CLOROX ..... 17c
- WOODBURY REG. SOAP 2 for ..... 19c
- LARGE BOX DUZ ..... 33c
- AMERICAN BEAUTY MEAL ..... 39c
- SKINNERS EGG 5 OZ. BAG NOODLES ..... 12c
- MAYFIELD NO. 303 CAN CORN ..... 15c

**ICE CREAM MALONE'S ASSORTED FLAVORS, PINT 19c**

- SNOCROP 4 OZ. CAN ORANGE JUICE ..... 10c
- SNOCROP 12 OZ. CAN STRAWBERRIES ..... 43c
- SNOCROP 5 OZ. CAN LEMONADE ..... 15c

- WESTERN MAID NO. 1 CAN PORK & BEANS 3 for 25c
- LIBBY'S 303 CAN APRICOTS ..... 23c
- MARSHALL Shoe String No. 300 can POTATOES ..... 11c
- HI LO LGE. BOX CRACKERS ..... 32c
- LIBBY'S 22 OZ. SOUR OR DILL PICKLES ..... 35c
- 8-INCH PULP PAPER PLATES each ..... 1c
- AJAX LGE. CAN CLEANSER 2 for 25c
- TUXEDO NO. 1/2 CAN TUNA ..... 24c

**WE GIVE S&H GREEN STAMPS**

**FRESH PINEAPPLE each 39c**

- FRESH TENDER GREEN ONIONS 7 1/2c
- GOLDEN FRUIT BANANAS lb. .... 12 1/2
- CALIFORNIA LGE. BUNCH RADISHES ..... 5c
- FLORIDA WHITE GRAPEFRUIT lb. .... 10c
- CALIFORNIA GREEN CELERY ..... 18c
- NICE SIZE AVOCADOS each 10c

**LETTUCE LGE. FIRM HEADS LB. 15c**

- PALMOLIVE GIANT TUBE SHAVING CREAM ..... 39c
- COLGATE 50c SIZE DENTAL CREAM ..... 33c
- CHAMBERLAIN'S 50c SIZE HAND LOTION ..... 39c

**PIGGLY WIGGLY**  
 SUPER MARKETS  
 DAVIS & HUMPHRIES OWNERS & OPERATORS

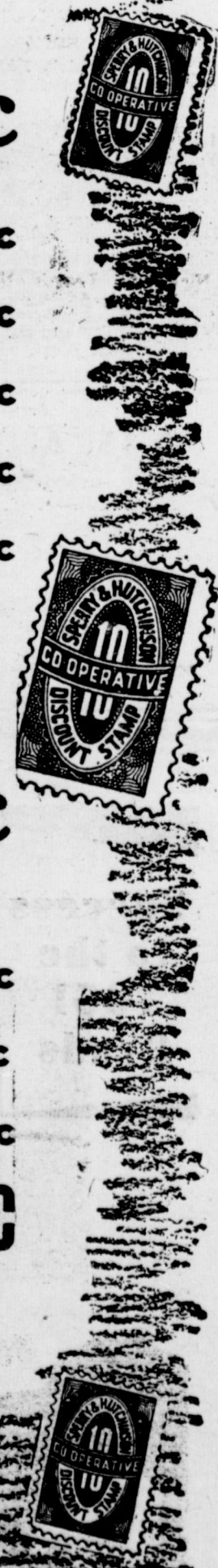

Local Women At WSCS MEETING

Several members of the Women's Society of Christian Service went to Vega Monday for an annual district meeting...

V. F. W. Speaker



CHAS. A. GUY... 'The Plainsman' to thousands who follow his column in the Lubbock Avalanche-Journal...

Texas' Largest Cattle Feeding Pens Being Erected Near Lubbock

Texas' largest cattle feeding pens are under construction near Lubbock. The pens are being built by Claude Keeton, cattleman and meat packer...

At Boys' Ranch

This drawing of Boys' Ranch's first permanent unit in the new expansion program was chosen from a group of 20 plans submitted by members of the Fifth Year Architectural Class at Texas A & M.

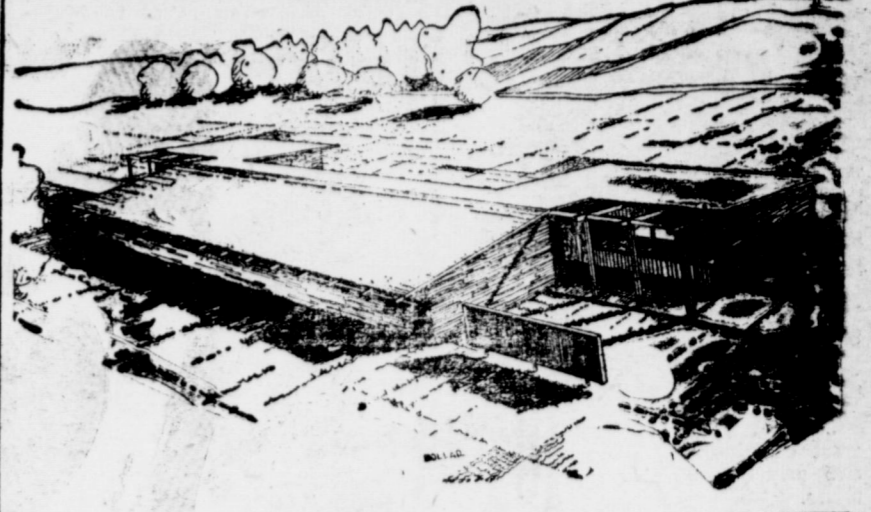

Bailey Now In Lfd. District

Cochran and Bailey counties have been added to the territory now served by the U. S. Army and Air Force recruiting station in Littlefield...

Each lot will be served by a sorting lane. There will be two sets of scales. Keeton said. One set will be to weigh cattle and the other to weigh truckloads of feed...

Gleaners Class With Mrs. Harris

The Gleaners Sunday School class of the First Baptist Church met in the home of Mrs. James Harris May 8 at 8:00 o'clock...

ART STUDENTS AT ENMU TO SHOW WORK MONDAY

A tea Monday afternoon, May 21, from 3 to 5 will formally open the spring art exhibit of the work of Eastern New Mexico University students...

THREE INCHES OF RAIN

B. H. Creamer, of Goodland, in the Journal office this morning said rainfall at his place was about 3 inches...

GUARDIANSHIP OF JAMIE RUTH HENDERSON, A MINOR

IN THE COUNTY COURT OF BAILEY COUNTY, TEXAS.

TO ALL PERSONS INTERESTED IN THE ABOVE MINOR OR HER ESTATE: You are notified that I have on the 17th day of May, 1951, filed with the County Clerk of Bailey County, Texas...

Labor Nine (9), League Number One Hundred Sixty-five (165), Iron County School Lands, Abstract No. 319, situated in Bailey County, Texas...

and that said minor owns and holds fee simple title in an undivided interest in said lands...

FUSTON MCCARTY STARS IN A. AND M. TRACK VICTORY

Fuston McCarty, a Muleshoe boy helped A. and M. College to win the title in the Southwest Conference track meet held last weekend.

Fuston, who is a son of Mr. and Mrs. A. D. McCarty of Muleshoe, was third in the 440 yard race as he came in behind tow teammates...

Then he helped the A. and M. mile relay team to win first place, running second on the team...

Fuston was a star athlete during his high school days in Muleshoe.

Show card ink is available at the Journal office.

NAOMI JULIAN Guardian of the Person and Estate of Jamie Ruth Henderson, a Minor.

Journal Want Ads Pay. The Journal has ribbons for all typewriters.

OIL LEASES & ROYALTIES CLYDE A. BRAY, SR. YOUR STATE LICENSED DEALER IN MINERAL, OIL LEASES & ROYALTIES

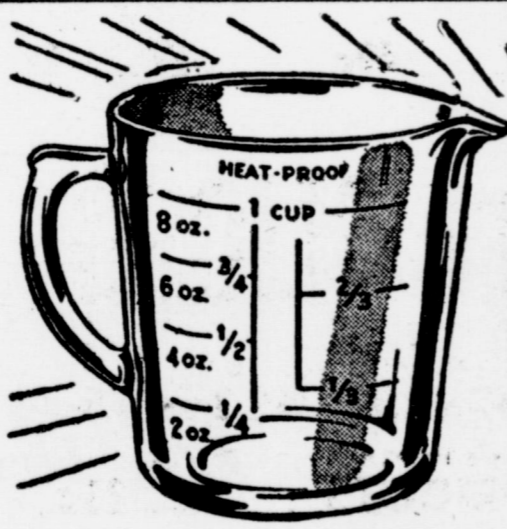

Yours FREE Crystal Glass Heat-Proof MEASURING PITCHER

Just for coming in during PHILCO Refrigerator WEEK



Included No Extra Charge 38 ANCHOR-HOOKING PCS. 'Fire-King' Ovenware WITH ANY 1951 PHILCO 8 TO 13 CU. FT.

2 DOORS - AUTOMATIC DEFROST... New Low Cost!

Philco Duplex—the only 2-door with true automatic defrost of the entire refrigerator including the freezer. Compare its luxury features and fully Adjustable Shelves... its far lower prices than any other 2-door design. 8, 10 or 12 cu. ft.

EXTRA SPACE for up to 70 pounds more food

Amazing bonus of extra value in Philco full length refrigerators. Yes up to 2 cu. ft. of extra space for as much as 70 lbs. more food. Bigger, roomier Philcos of 9, 11 and 13 cu. ft. capacity, at prices you see today for other smaller sizes. Compare!

for as little as \$214.95 you can own a new 1951 Philco refrigerator

EASY TERMS



DYER HARDWARE & FURNITURE

Phone 151

Muleshoe, Texas



SUN FLOWER as seen in SEVENTEEN \$7.95

You're beautifully set for summer enchantment in this delectable twosome by Vicky Vaughn Junior. The slip-of-a-sundress is bountifully bedecked with icy eyelet embroidery...



POSEY POCKET as seen in SEVENTEEN \$7.95

No summer is complete without a chambray... and here's the brightest one to bloom on the summer scene! It's a Vicky Vaughn Junior, gay as a garden with the ingenious little 'T-shirt' top and huge outside pocket splashed with appliqued organdy flowers...

Cobb's MULESHOE, TEXAS



Compliments CLASS OF 1951

May we add a footnote to your diploma? The very best of good luck to each of you.

JOHNSON & NIX IHC AND OLDSMOBILE SALES AND SERVICE PHONE 166.. MULESHOE & CLOVIS HIGHWAY

### COURTHOUSE RECORDS

#### REAL ESTATE TRANSFERS

J. B. McPherson et al to Boyd W. Coleman, et ux, all SE 1/4 sec. 62, Blk Y. \$31,500.  
 M. D. Locker to E. W. Locker, NE 1/4 of SE 1/4 Sec. 14, blk. Z. \$0 and other considerations.  
 Claude Hinkle to Lee R. Pool, lot 33, Lathy's acres, out of Sec. 32, blk. Y. \$1,200.  
 Anna Margaret Hart McGraw to John J. Mock, part of Block A, Warren acreage. \$500.  
 John J. Mock to B. A. Dearing, part of Block A, Warren Acreage. \$75 and other valuable considerations.

Julian E. Lenau et al to Muleshoe Holmes, Inc., lots 11 and 14, block 4, I enau Subdivision. \$10,70.  
 Edwin Ray Hart et al to E. R. Hart Company, 8 lots in block A, original town of Muleshoe, 6 lots in Block B, 7 lots in block 13, O, T. \$10 and other valuable considerations.  
 Panhandle & Santa Fe Railway Company to Ray Griffiths, 11,000 square feet out of NW 1/4 Sec. 54, block Y. \$1,100.  
 C. J. Darby to J. E. Hicks, E 1/2 of NW 1/4 Sec. 23, Block X, \$24,000.  
 O. Q. Holley to Lee Savage, E 1/2 NW 1/4 Sec. 22, Block X. \$15,250.  
**OIL AND GAS LEASES**  
 J. B. McPherson and O. S. Cates to John Toles, SE 1/4 Sec. 62, blk. Y.  
 Byron Gwyn to M. T. Hall, NE

1/4 Sec. 19, blk. X.  
 John T. Davis to J. J. McRoberts, labors 10, 11, 12, 19, and 20, league 192 Foard County School Lands.  
 A. L. Davis et al to J. J. McRoberts, labor 4, and north 115.1 acres of labor 7, League 192, Foard Co. School Lands.  
 A. J. Shafer to J. J. McRoberts, labors 1 and 2; League 177, Motley County School Lands in Bailey County.  
 A. J. Shafer to J. J. McRoberts, labor 19, League 177, Motley Co. School Land.  
 C. T. Ingle to J. J. McRoberts, labors 9 and 10, League 169, Hale County School Lands.  
 Mrs. Eva Tiller to J. J. McRoberts, labors 9, 10, and 11, League 177 of Motley Co. School Lands.  
 O. C. Kirk to Dallas E. Hawkins, NW 1/4 Sec. 48, block C, and NW 1/4 Sec. 8, Block C.  
 M. D. Gaddy to Cecil Cole, SE 1/4 of the NW 1/4 Sec. 44, Block B.  
 Ira H. Martin to Plymouth Oil Co. SE 1/4 Sec. 6, blk X, W. D. & F. W. Johnson Subdivision.  
 O. Q. Holley to Plymouth Oil Co., NE 1/4 Sec. 22, Block X, W. D. and F. W. Johnson Subdivision.

## Lyndon Johnson May Be Candidate For Vice President Of U. S. In 1952

Senator Lyndon Baines Johnson is being mentioned in Washington as the choice for Democratic vice-presidential candidate in 1952.

An article about the senator in the current issue of the Saturday Evening Post says, "He has, in fact, the perfect personality for Capitol Hill: a grass-roots hominess blended with just enough city sophistication."

His personal charm has won him friends on both sides of Congress. Recently Republican Floor Leader Wherry, yielding to Johnson's persuasions in connection with a bill to save West Texas long staple cotton remarked, "I'd rather do business with you than anyone else on your side."

The greatest part of Johnson's success is attributable to his tremendous capacity for work and the willingness with which he uses it.

"Besides looking out for the Lone Star State," says the article, "Johnson functions as Democratic whip in the Senate, a post in which he acts as assistant majority leader. He is also a member of the strategy-planning Democratic Policy Committee in the Senate, and of the Interstate Commerce and Armed Services committees."

To these he recently added another important job as chairman of the powerful Armed Services Subcommittee on Preparedness.

Until the outbreak of the Korean War Johnson was content to limit his speeches on the Senate floor and win votes in the cloakroom, observes the article, then he made several penetrating and timely talks on the Government's "makeshift mobilization."

He beat the other Senators to the punch by proposing the establishment of the preparedness-investigating committee and as appointed its chairman.

To his credit it can be said that he maintains the unique practice of calling government officials into attacking them in a report, to give them a chance to rebut the charges if they could.

### Births Announced In Novel Ways

The Journal is coming to be known far and wide as a meticulous and discerning printer of birth announcements. Recently we printed

ed up a batch of Official Notices by which Mr. and Mrs. Karl Lovelady notified whomever might be concerned about additions to their family, of the addition of a junior partner, Karla Jean. Course it had many "whereofs" and "know all men by these presents", Karl being a lawyer.

Now come Mr. and Mrs. John Smith with a birth announcement in form of a theater ticket granting a bedside seat for one at Green Hospital and Clinic where was born their daughter, Cindy Colleen star of their production, "A Daughter". Very clever, indeed, we deemed it. And now we sit in apprehension wondering what ingenious method the next fond parents will dream up to announce a happy event.

Originally the dollar was subdivided into halves, dimes, and cents; there were no quarters.

Read The Journal Want Ads.

Read The Journal Want Ads.

**PAT R. BOBO**  
**ATTORNEY-AT-LAW**  
 Office In Bank Building  
 Muleshoe, Texas

SEE US FOR PROTECTION POLICIES YOU NEED

## BOBO INSURANCE AGENCY

Office In Bank Building  
 PHONE 97 MULESHOE

Entertainment at Your Local

## THEATERS

MULESHOE, TEXAS

Week Days Open 7:45 p. m., Starts 8:00 p. m.  
 Saturday and Sunday Open at 1:45, Start at 2:00 and Continuous Showing

Bargain Nights — Tuesday And Wednesday  
 Adults 25c Children 12c  
 Regular Admission Prices  
 Adults 36c Children 12c

## VALLEY

THURSDAY and FRIDAY  
 Donald O'Conner  
 Helena Carter  
 — in —  
**Double Crossbones**  
 SATURDAY ONLY  
 REX ALLEN  
 — in —  
**Hills Of Oklahoma**  
 SUNDAY and MONDAY  
 Glenn Ford  
 Rhonda Fleming  
 Edmond O' Brien  
 — in —  
**Redhead and the Cowboy**  
 TUESDAY and WEDNESDAY  
 Bargain Nights  
 Glynis Johns  
 — in —  
**The Great Manhunt**

Motion Pictures Are Your Best And Cheapest Entertainment

## PALACE

THURSDAY and FRIDAY  
 LORETTA YOUNG  
 — in —  
**Cause for Alarm**  
 SATURDAY ONLY  
 Kirby Grant  
 Jane Frazee  
 — in —  
**Rhythm Inn**  
 SUNDAY and MONDAY  
 David Wayne  
 Tom Ewell  
 — in —  
**Up Front**  
 TUESDAY and WEDNESDAY  
 Bargain Nights  
 Weaver Bros. and Elviry  
 — in —  
**Shepherd of the Ozarks**

**MULESHOE MAN SPOKE ON FARM HOME PROGRAM**

Dr. Clark Harvey, a teacher of agronomy at Texas A. & M. College, spoke over radio station WOAI, San Antonio at 6 p. m. Monday, May 14 on the Farm Home Program.

Dr. Harvey, who is connected with the agricultural experiment station there, is a son of Mr. and Mrs. H. G. Harvey, of route 2, Muleshoe.

**LYNSKEY TRANSFERRED TO NATIONAL CAPITAL**

The Journal has received the following communication from Leonard Lynskey, son of Mr. and Mrs. Dick Lynskey of this county: I have been recalled by the Navy and will be stationed indefinitely in Washington, D. C.

Please change our address from San Francisco to: 1605 Irving St., N. W., Washington, D. C., until further notice.

**DR. B. Z. BEATY**  
 DENTIST  
 Across From Muleshoe Motor  
 Office Hours:  
 9 - 12 a. m. — 1 - 5 p. m.  
 Closed Saturday Afternoons  
 Office Ph. 249 Res. Ph. 253-W



**Financing a Home?**

The perfected plan we offer today is the most economical home loan plan ever devised.

**MULESHOE FOR INFORMATION SEE**

Mildred Davis  
 Western NFA  
 Building  
 Muleshoe

**FIRST FEDERAL SAVINGS AND LOAN ASSOCIATION**  
 Clovis, N. M. P. O. Box 470

**475,000 Horses Ridin' Your Way**

to serve you electrically. The homes, the businesses, the industries of the great Panhandle-Plains-Pecos Valley-Eastern New Mexico area are assured of plenty of electric power to serve their growing needs. Reddy Kilowatt has more than TRIPLED his generating capacity since 1943. And there's more dependable, low cost Reddy Kilowatt power on the way—plenty more. Reddy's expansion program for the next two years calls for 200,000 horsepower more by the middle of 1953. You can be assured of electric power to meet your needs. Sure, because a business-managed electric light and power company serves you.

America has 5 times the electric power of Russia, and 100 times the electric power of China. Business-managed, tax-paying companies have DOUBLED the amount of electricity in the past 10 years . . . and still kept electricity as the biggest bargain in your family budget.

**FISH ARE BITING WELL AT CONSEQUENCES, N. M.**

Jack King, Muleshoe grocer, postcards The Journal from Truth or Consequences, N. M.:

We are having a nice time. Weather nice here, catching lots of fish. See lots of people here from Texas. Ebb Randol left for Muleshoe today. I will write you my fish story in a few days. Hope it is not as dry home as it is here. See picture other side.—Jack.

The picture showed an Indian boy crying and the legend said: It's so dry out here children cry all day long without shedding a tear.

**PERMIT GRANTED**

John Ben Shepperd, secretary of state, reports a permit to do business in Texas as follows: State Line Farms, Inc., New Mexico, 10 years. Livestock Home office, Clovis, N. M., Texas office, Muleshoe, Texas. Texas agent Pat R. Bobo, Muleshoe. Capital stock: \$150,000.

**SOUTHWESTERN PUBLIC SERVICE COMPANY**

28 YEARS OF GOOD CITIZENSHIP AND PUBLIC SERVICE

**Serwel**  
 The GAS Refrigerator

Priced to your budget

8 Beautiful Models To Select From

- ★ New Low Prices!
- ★ Extra Freezer Space!
- ★ A Size To Fit Every Family!
- ★ Long-Life Styling!
- ★ Quick-Change Interior!
- ★ Stain-Resistant Interior!
- ★ Famous Serwel Freezing System!
- ★ Seamless One-Piece Cabinet!
- ★ Sturdy One-Piece Base!
- ★ Finger-Tip Temperature Control!
- ★ Adjustable Shelves!
- ★ Low-Cost Operation!
- ★ 10-Year Guarantee!

**West Texas Gas Company**

**Greater advantages for you in these great truck features**

**GREAT ENGINE FEATURES**

- Two Great Engines
- Valve-in-Head Efficiency
- Blue-Flame Combustion
- Power-Jet Carburetor
- Perfected Cooling
- Specialized 4-Way Lubrication
- Thermostatic Heat Control
- Cam-Ground Cast Alloy Iron Pistons

**GREAT CHASSIS FEATURES**

- Rugged, Rigid Frames
- Hypoid Rear Axles

**GREAT CAB AND BODY FEATURES**

- Single-Unit Rear Axle Housings
- Wide Range of Springs
- New Twin-Action Rear Brakes (heavy-duty models)
- New Dual-Shoe Parking Brake (heavy-duty models)
- New Torque-Action Brakes (light-duty models)
- Foot-Operated Parking Brake (models with 3-speed transmission)
- Steering Column Gearshift (models with 3-speed transmission)
- 4-Speed Synchro-Mesh Transmission (in heavier models)

**Sturdy Steel Construction**

- Unit-Design Bodies
- Pick-Up Bodies with Flush Sldd Strips
- Insulated Panel Bodies
- Extra-Strong Stake Bodies
- Full-Width Gravel Shield
- One-Piece Fenders
- Counterbalanced Alligator-Jaw Hood
- Choice of 12 Colors

**CHEVROLET**

First in demand, First in value, First in sales

MORE CHEVROLETS IN USE THAN ANY OTHER TRUCK

**C. & H. CHEVROLET CO.**  
 MULESHOE, TEXAS

## SAND HILLS PHILOSOPHER GOES OVERBOARD FOR PLAN TO PIPE SEA WATER TO EVERY FARM IN TEXAS

Editor's note: The Sand Hills Philosopher on his Johnson grass farm has gone overboard for a new idea, his letter this week reveals.

Dear editor:

There's been some talk lately about a plan to take the salt out of seawater and pipe fresh water to every farm in Texas, and I wish you would stop whatever you are doing, if you can think what it is, and get behind this idea right now.

Just drop all agitation for better roads, more telephone poles in the country, more rural light poles, etc., and concentrate on water pipes.

As I look back on my life out here, it seems to me nine-tenths of my troubles could have been solved by a good rain at the right time, although I reserve one-tenth that nobody can't remedy, a sort of reserve pool for complainin' generally, rain or shine.

I don't know how they are going to extract the salt from the ocean water, but if they can send pictures through the air via television and make a bomb that'll wipe out a city in three seconds, they ought to figure out a simple problem like salt water. And when they do, the principle of the water pipe is already perfected, along with the ditch-diggin' principle.

It's gonna be a great day out here when I can sit on the front porch—they gonna have remote controls on the faucets, ain't they?—and throw a switch and water my crops. This method is gonna beat rain-makin' all to pieces, as they ain't never gonna be able to get everybody to agree on a date when a rain ought to fall, even if they could make it fall. If one man ain't bain' hay another

one may be planin a fishing trip, one woman may be havin a lawn party or another may have a washin on the line. But under this new method, I can water my fields down to where it's too wet to plow while my neighbor raises dust goin up one row and down another on his tractor.

I understand this thing may be if cutting down expenses is a little expensive, hardware stores ain't givin away pipe, but thunder, your main object in life, you ain't got much future in these times and I can't even think of a political party you could join with any comfort.

Any chance of gettin the pipe here for this year's crop?

Yours faithfully,  
J. A.

## Two Muleshoe Boys Enlist In Navy

Two Muleshoe boys, John Ralph Henry, 18, and Phillip Eugene Garrett, 18, have enlisted in the U. S. Navy for four years and will take their training at the Naval Training Center San Diego, Calif.

The boys enlisted at the recruiting station at Clovis, N. M., and were sworn in at Albuquerque, N. M. on May 11, according to Chief Leitch, in charge of the Clovis recruiting station.

## Broyles A Candidate For B. A. Degree At West Texas

Eugene Broyles, son of Mr. and Mrs. Owen Broyles of Muleshoe, is a candidate for the bachelor of business administration degree at West Texas State College this spring.

Degrees are to be conferred at the college commencement exercises Monday morning, May 21, at 10 o'clock.

## Queen Entrants Wanted By Rodeo

Every town and rural community in the entire Mid-Plains area is invited to enter a candidate in the contest for rodeo queen on Friday, May 18, the first day of the two-day Mid-Plains Pioneer Day celebration at Hereford. Judging of the rodeo queen will be at 1 o'clock Friday afternoon at Lake Park in Hereford.

All towns and business people are also invited to participate in the big Mid-Plains parade, Friday afternoon at 3:30. All floats should depict western life, according to Tom McFarland, secretary-manager of the Hereford Chamber of Commerce.

The two days will be filled with contests open to the public, registration of guests, and a rodeo sponsored by the Hereford Riders. The final performance of the rodeo will be staged Sunday afternoon, May 20, although the Pioneer Day celebration officially ends Saturday night. Square dance contests at 7:00 p. m. will precede the rodeo performances on both Friday and Saturday nights.

All entries for the amateur rodeo should be at rodeo headquarters, Phillips Service Station, corner of Main and Highway 60, in Hereford, by 12 o'clock noon on Friday, May 18. Entry fee of \$15 is charged for each of the six main events, bareback bronc riding, saddle bronc riding, bull riding, calf roping, team typing, bulldozing. An entry fee of \$5 will be charged for the girl sponsor event—winner take all.

La Gioconda is the real name of da Vinci's famous painting known as the Mona Lisa.

## OPS To Survey Restaurants

Surveys of restaurants and other eating establishments in West Texas to determine their compliance with Office of Price Stabilization regulations have been launched by the Lubbock district office on orders from Edward P. Morgan, national OPS Director of Enforcement.

The surveys are being made simultaneously with similar OPS surveys in other parts of the country. The investigators in the Lubbock district, which includes Bailey Co. and adjoining counties, began their survey in the northern half of the district, which reaches from the Oklahoma Panhandle on the north to the Big Bend and El Paso on the south and west, early this week. Upon completion, they will move into the southern half to complete their survey.

All operators of restaurants and other eating and drinking establishments—except those specifically exempt by Ceiling Price Regulation 11—were required to file basic reports with OPS by April 30. This report includes a base period statement of food costs per dollar of sales.

The enforcement officers were instructed to give warnings to operators known to have failed to file the reports required under the ceiling price regulation. In cases of willful violations, action looking toward injunctions has been requested by the Washington office of Enforcement.

Meanwhile, price officials said that the reports continue to come into the district office, Broadway Building 1202 Texas Avenue, Lubbock, Texas. Operators who have not filed are urged by price officials to do immediately.

## NOTICE TO BIDDERS

Bids will be received by the County Clerk of Bailey County at the Courthouse in Muleshoe, Texas, until 10:00 a. m. on June 11, 1951, for the purchase by Bailey County of one Tandem-Drive Diesel Motor Grader, mechanically operated and with cab, cab heater, hydraulic steering booster, scarifier, and rain traps, and powered with approximately one hundred (100) horsepower full-diesel en-

gine. Warrants will be issued in the maximum sum of \$11,000.00, bearing interest at the rate not to exceed 5%, interest payable semi-annually. Warrant maturities to be as follows:

\$3,000.00 due April 15, 1952  
\$3,000.00 due April 15, 1953  
\$3,000.00 due April 15, 1954  
\$2,000.00 due April 15, 1955

The right to reject any and all bids is reserved.  
CECIL H. TATE  
County Judge, Bailey County, Texas.  
Advertisement must appear two times in a newspaper published in said county and on two consecutive weeks prior to the time for letting said contract, and the date of the first publication must be at least 14 days prior to the date of letting said contract. 20-2tc



"J. A."

steers true as an arrow



## Allis-Chalmers TRACTOR RAKE AND TEDDER

Power take-off drive! Gear shift control! Air tires! Two speeds forward and one reverse for tending! 33 roller bearings! The rugged Allis-Chalmers POWER RAKE and TEDDER has all these features and more.

Where you steer . . . it goes. The non-wobble rear anchor wheel holds the rake on course, down the straight-away or on the turns. It lays straight, easy-to-follow single or twin windrows for loader, field chopper, or baler.

Come in and lock it over.

Enjoy the NATIONAL FARM AND HOME HOUR—NBC—Every Saturday.

**ALLIS-CHALMERS**  
SALES AND SERVICE

**Muleshoe Imp. & Supply Co.**  
"Your Allis-Chalmers Dealer"

**COX**

**DRIVE-IN THEATRE**  
*Program*  
**OF FINE ENTERTAINMENT!**

SUN. & MON., MAY 20 & 21  
**TOAST OF NEW ORLEANS**  
Katherine Grayson and Mario Lanza

TUES. & WED., MAY 22 & 23  
**OUTRAGES OF THE ORIENT**  
also Eisenhowers Strategy for Victory

THURS. & FRI., MAY 24 & 25  
**RETURN OF OCTOBER**  
Glenn Ford

SATURDAY ONLY, MAY 26  
**THE OLD FRONTIER**  
A Swell Western

**MULESHOE**  
TEXAS



From where I sit... by Joe Marsh

## "One For The Book"

Miss Reynolds, our town librarian, really put a smart-aleck motorist in his place last week—right in center of town, corner of Main and Walnut.

Her car stalled, tying up traffic. Most drivers just waited quietly—realizing she couldn't help it—but one fellow kept blaring away on his horn.

So Miss Reynolds gets out of her car, walks over and says sweetly, "I'm afraid I can't start my engine. If you'd like to try I'll stay here and lean on that horn for you." That stopped him!

From where I sit, a lot of us are sometimes a little overeager to "sound off" before we really understand what it's all about. Let's try to see the other fellow's side in whatever he does—how he votes, what he thinks, whether his preference is for a glass of beer or buttermilk—rather than simply blast out anyone who "gets in the way" of our ideas in these matters.

Joe Marsh

Copyright, 1951, United States Brewers Foundation



May is National Car Safety Month. Check Your Car, Check Accidents.

"Test Drive" the **51 FORD** MOTOR CO.

PHONE 33

MULESHOE, TEXAS

## THREE FREE SEWING MACHINES GIVEN AWAY

SECOND PRIZES WORTH OVER \$2,000 IN VALUE GIVEN AWAY FREE  
NOTHING TO BUY — ANYONE CAN ENTER — NO OBLIGATION

### Can You Unscramble These Towns?

1. BLUKOBC — Hub of West Texas  
ANSWER \_\_\_\_\_
2. ACWO — Cotton Center  
ANSWER \_\_\_\_\_
3. NASTIU — Educational Capitol  
ANSWER \_\_\_\_\_
4. LDLASA — State Fair Town  
ANSWER \_\_\_\_\_
5. THSONOU — Port City  
ANSWER \_\_\_\_\_

Example: TF RTHOW — Cow Town  
ANSWER: FT. WORTH



### CONTEST RULES

1. Unscramble the five Texas towns and list them on the entry blank. Mail your entry to "MACHINE CONTEST," P. O. Box 1486, Dallas, Texas.
2. All entries must be postmarked before June 1, 1951.
3. No entries will be judged until after the day the contest closes, June 2, 1951.
4. The first three who correctly identify and spell the towns will win the three free Standard DeLuxe Sewing Machines.
5. All winners will be notified by mail.
6. Decision of the judges will be final.
7. It costs you nothing to enter this contest. No salesmen will call on you.
8. Limit—one entry per family.
9. If you would rather use a postcard than the official entry blank, then list your answers, write if you have a sewing machine, and if it is electric. Be sure to print your name and address, and mail the card to "MACHINE CONTEST," P. O. Box 1486, Dallas, Texas.

MAIL THIS OFFICIAL ENTRY BLANK TODAY  
"MACHINE CONTEST," P. O. Box 1486, Dallas Texas

The list of towns are:

(1) \_\_\_\_\_ (2) \_\_\_\_\_ (3) \_\_\_\_\_  
(4) \_\_\_\_\_ (5) \_\_\_\_\_

Do you have a sewing machine? Yes No  
If so, is it electric? Yes No

Name \_\_\_\_\_  
Address \_\_\_\_\_ Town \_\_\_\_\_

**IT'S FREE**  
**NOTHING TO BUY**  
**NO OBLIGATION**  
**ENTER TODAY**





# The Muleshoe Journal

DEDICATED TO THE PROGRESS AND DEVELOPMENT OF BAILEY COUNTY AND THE GREAT MULESHOE COUNTRY

Volume 29, Number 21

MULESHOE — County Seat of Bailey County — TEXAS

Thursday, May 17, 1951

## Swimming Pool To Open Sunday

The Muleshoe swimming pool will open for the season the coming Sunday, May 20. It will be the second season of operation for the municipally owned pool, which opened last spring and showed a profit in its first year. The pool, which cost more than \$30,000, was provided by a bond issue voted by the people.

The city council set opening hours for 1 to 6 p. m. on Sundays. T. J. Bailey, head football coach, is to be the manager this year.

Season tickets will be on sale on opening day, Mr. Bailey said. The city has graded off a strip of ground adjoining the pool on the south and will put caliche on this strip to keep down dust and sand.

## County Teachers Elect New Officers

The Bailey County Teacher's Association met in the Muleshoe high school cafeteria Monday night May 8.

A brief welcome was extended by C. W. Grandy, superintendent of Muleshoe schools.

Members and guests enjoyed a delicious fried chicken dinner prepared and served by Mrs. Mary Hart and the lunchroom assistants.

After dinner the group retired to the auditorium for the program and business meeting.

Jerry Kirk, president of the association introduced the guests and the program guests.

Miss Dixie Lee Jennings gave three delightful vocal numbers accompanied by Mrs. C. W. Grandy at the piano.

Mr. Fred Johnson gave an interesting and informative talk on "The Effect of the World Situation on Education."

Officers were elected for the next year as follows: Mr. Charlie Speed, elementary principal, Three Way, president; Howard Homsley, superintendent, Three Way, secretary; Troy Perkins, Muleshoe elementary principal, 1st vice president; Miss La Vada Reed, elementary supervisor of Muleshoe schools, 2nd vice president.

## 18 TB-25 Mitchell Bombers Will Fly Over Muleshoe at 12:58 Saturday

Eighteen TB-25 Billy Mitchell training bombers will fly in mass formation over Muleshoe at 12:58 o'clock on Armed Forces Day, Saturday, May 19.

The fly-over is being staged as part of an Open House celebration to be held at Reese Air Force Base, twelve miles west of Lubbock. The Reese-based planes are to be augmented in the afternoon showing by displays and exhibits from active reserve components of the Army, Navy, and Marine Corps in this area. The main gate opens at 11:00 a. m.; the Open House program is slated for one to 5:00 p. m.

General Robert J. Smith, Dallas, president of Pioneer Airlines, will be the principal speaker for the Open House Ceremonies. He recently returned to his civilian post after serving in a defense capacity in Washington.

Latest D.S. aircraft, seldom seen in this area, will be brought to Reese and displayed to the public. A Navy FBY, from Memphis, Tenn.; jet fighter F-80's and F-84's, furnished by Nellis AFB, Nev., a helicopter from San Marcos AFB, and a Kelly AFB C-97 will be part of the aircraft exhibit on the ground and in the air. Parts and equipment displays will be set up by Reese officials and shown in the hangars.

Aerial rockets and a 250-pound bomb will be shown by representatives of the Texas Tech ROTC unit. Artillery troops from Fort Sill, Okla., will demonstrate the radio-controlled firing of artillery by two liaison planes. Four artillery pieces, including 155 mm. and 105 mm. cannons, are to be among army displays.

The 514th Air Force Band, from Reese, will furnish martial music for the program, and will perform in an afternoon concert. Snacks will be available at concessions on the flight line.

The Journal has ribbons for all typewriters.

## Garden Club Names Committees

The Muleshoe Garden Club met May 9 at the Legion Home with seventeen members present. The meeting was called to order by the new president, Mrs. Woodie Lambert. Minutes of the previous meeting were read and approved.

Committees appointed by the president are: Program Year Book — Mrs. Jack Epps, chairman; Mrs. W. E. English, Mrs. E. O. Eaker; Conservation and Horticulture, Mrs. F. H. Davis; Civic Beautification project, Mrs. Howard Elliott; Pilgrimage and Entertainment, Mrs. Morris Childers, Mrs. Joe Damron.

Publicity, Mrs. Cecil Tate; Finance, Mrs. Naomi St. Clair; Telephone, Mrs. Roy Jordan; House Chairman, Mrs. H. S. Sanders, Sr.; Artistic Arrangements, Mrs. Noel Woodley; Plant Exchange, Mrs. N. H. Greer.

The club voted to set out popular trees this fall on the Legion grounds as their project for the year.

Hostesses will water the flower beds each meeting through the summer.

A motion was made and seconded that we have our Flower Show on September 20. The program yearbook committee will outline the yearbooks and have them ready for printing soon.

Mrs. L. S. Barron and Mrs. E. O. Baker served ice box cookies and coffee to the following members present: Mesdames Robert King, Roy Jordan, Howard Elliott, Bill Moore, Jack Epps, Pat Bullock, M. F. Green, H. S. Sanders, Noel Woodley, W. E. English, Clinton Bristow, George Stotts, Morris Childers, Ross Goodwin, and Woodie Lambert.

## THERE'S A TIME

There's a time to part and a time to meet,  
There's a time to sleep and a time to eat,  
There's a time to work and a time to play,  
There's a time to sing and a time to pray,  
There's a time that's glad and a time that's blue,  
There's a time to plan and a time to do,  
There's a time to grin and show your grit,  
But there never was a time to quit. — Anonymous.

## In The Growing Muleshoe Country

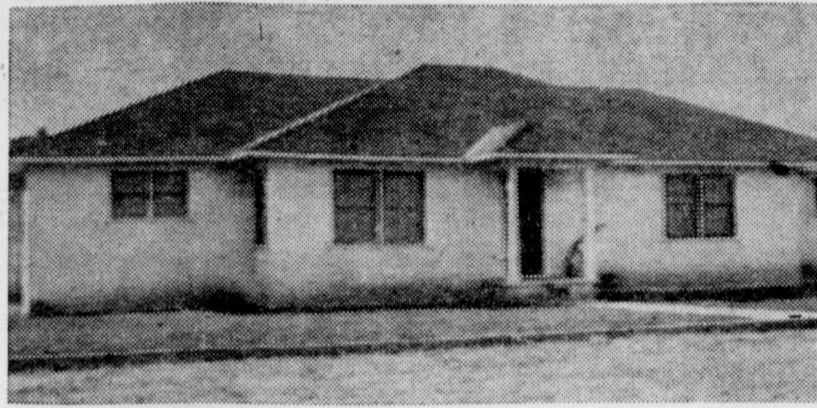

ATTRACTIVE HOME OF Mr. and Mrs. G. P. Meissner and family, Route 1, Farwell, is shown here. It is another example of the type of comfortable and attractive rural homes now going up around the Muleshoe country.

## OPS Unseen Actions Aid Many Consumers By Stabilizing Prices

Many unseen actions of the Office of Price Stabilization are undertaken to aid consumers by stabilizing and controlling prices at all levels of production, the Lubbock OPS district office points out. "You might say that the task of stopping inflation and setting ceiling prices begins at the mine and with the crop," the OPS statement said.

An example of the task of assuring the American public fair prices and insurance against dollar destroying threat of inflation is the recent group of beef and livestock price regulations. The beef pricing order and livestock orders are now in effect. Retail butchers are required to post their ceiling prices on beef by June 4, 1951. Consumers are entitled to see these prices and to be sure what they should pay for beef cuts. The prices are those of the January levels when all prices were frozen.

To establish this retail beef price it has been necessary to reduce by 10 per cent the prices at which slaughterers may buy beef cattle. There will be two further reductions in livestock prices and in wholesale and retail beef prices so that by October 1 consumers should be paying around seven to 10 cents a pound less for their beef, depending on grade and cut. At that time livestock prices will still be around 125 per cent of parity, or 25 per cent above the figure considered fair to the farmer in relation to the prices he has to pay.

Services are included Right now OPS is placing over \$10 billion worth of commercial and personal services furnished by more than a million establishments under a ceiling price regulation. Known as ceiling price regulation 34, the order will be effective May 16. The OPS District Office said the new order would benefit the public by making prices clearly visible in every retail service place. All establishments must post their prices in a prominent position within 30 days. While substantial price changes, up or down, are not expected to result from this regulation, it retains the ceiling price provisions of the general ceiling price regulation including the base period of December 19, 1950, to January 25, 1951. Service stores

and offices in Bailey County must file their prices with the Lubbock OPS District Office, Broadway Building, 1202 Texas Avenue, Lubbock, Texas.

OPS is also preparing price regulations covering the manufacturing of wool yarns and fabrics, textiles, apparel and other consumer needs. These and numerous other orders are designed to control the basis of establishing costs, markups and other factors that make up price. Like the recently issued manufacturing order and machinery order, these actions provide a basis of pricing that will be reflected later on in the stabilized and often lower prices of things consumers buy.

While most things consumers buy have been sold under the general ceiling price regulation issued last December, OPS has considered this only a stop-gap hold the line measure. The objective now is to develop regulations that fit the exact methods of individual industries and businesses so that actual costs and prices can be more firmly controlled. These controls generally provide for reflection of actual increases in production costs since June 1950, or pre-Korea, after which the inflationary forces became very strong. Under this system the consumer is expected to gain increased benefits and the problem of stabilization tackled from "the mine up." Consumers can expect prices to range from about present levels to lower prices as their retailers replace present stocks with new merchandise that has been made under the regulations issued this spring and summer.

"It is a job as big as all America," says OPS. "But all America is threatened today with a destructive inflation that will grow more damaging if uncontrolled as defense demands intensify in the coming months. Everything the consumer can do to cooperate in keeping America prosperous will help. Summed up, the consumer can help most by buying wisely, by buying only actual needs and by paying no more than ceiling prices. Save the dollar by saving dollars."

Journal Want Ads Pay.

## Bench Levelling Project Underway On Bennett Place North Of Town

## Harris A Member Of Round Table

AUSTIN, May 16.—Marion F. Harris, Southwestern Life Insurance Co., Muleshoe, was honored today by membership in the Leaders Round Table of Texas, an organization requiring its members to render to the buyer of life insurance the highest type of professional service. Announcement of his qualification was made by Harry Roberts, C. L. U., Southwestern Life, Dallas, chairman of the Round Table.

The Round Table is an honor group sponsored by the Texas Association of Life Underwriters.

Harris is a member of the Lubbock Association of Life Underwriters, as well as the Texas and National Associations of Life Underwriters.

Awards for membership will be presented at the annual convention of the Leaders Round Table, which will be held in conjunction with the Texas Association of Life Underwriters' convention at Galveston, June 15-16.

Farmers of this area who like to preserve all the moisture that falls, will find an interesting piece of work going on at the Joe Bennett farm about 4 miles north of Muleshoe on the Friona highway. Some 38 acres are being leveled, and the land lays right next to the road on the west side. It is the old J. A. McGee place.

Leo Baker is doing the dirt moving and shaping under supervision of Soil Conservation Service technicians assisting the Blackwater Valley Soil Conservation District, whose office is in Muleshoe.

Ben Chapman, work unit conservationist, said he understood Mr. Bennett will plant about 15 acres to permanent pasture, using the now famous Kentucky Fescue 31; and that he will plant the balance of 23 acres in the plat to alfalfa.

Mr. Chapman invites the general public to view this work. Bench levelling, where there is irrigation water available, is "taking the day" in this territory, good examples being the Carl Bamert farm northeast of the Bennett place and the Jesse Osborn place over in Farmer county northwest.

Show card ink is available at the Journal office.

**DR. B. R. PUTMAN**  
**OPTOMETRIST**  
First Door North Sue's Beauty Shop  
Muleshoe, Texas Phone 342-J

**WESTERN TURBINE PUMPS**  
WINCH AND WELL WORK  
Have Good Used Pump For Sale  
**E. H. GATLIN**  
910 Ave. G. Muleshoe, Texas

**MARTIN MILO**

No Johnson Grass, no weeds, no tall stuff in this field on the George Stotts Seed Farm. Nothing else has been grown on the place for several years.

**SEED READY FOR SALE NOW**  
Cleaned and Sacked. Come to farm, 3 miles south of Lariat or see Lariat Elevator

**George Stotts**  
MULESHOE TEXAS

**The Sky's The Limit**

Well done, grads. You're riding high. Stay up there.

**1951**

**SIKES MOTOR CO.**  
New and Used Cars Conoco Products

**BEST WISHES**  
CLASS OF 1951

**LAMBERT CLEANERS**  
Muleshoe, Texas

**GRADUATES OF 1951**

**WE EXTEND OUR Congratulations**  
For the years ahead, we wish you all the good fortune you may ever need.

**WESTERN DRUG**  
"The Leading Drugstore In Muleshoe"



The Wise Shoppers Trade  
Where They Get Value Plus  
By Trading With Firms That Give



# FRONTIER SAVING STAMPS



## Redeemable For Thousands Of Valuable Gifts



Ask For Your Free Catalog And Savings Book



Now Available  
In Muleshoe



At These  
Merchants



**JOHNSON and POOL**  
HARDWARE and APPLIANCES

**BLACKBURN**  
GROCERY and MARKET



**SIKES MOTOR COMPANY**  
OIL-GASOLINE-USED CARS

**MULESHOE JEWELRY**  
DIAMONDS-CHINA-GIFTS

**WOOD DRUG STORE**  
THE BEST IN DRUGS



### Ladies Organize Golf Association

Mrs. Naomi St. Clair gave a coffee Thursday morning for the purpose of organizing a Ladies Golf Association in Muleshoe. Mrs. Howard Elliott was elected president, Mrs. St. Clair secretary and treasurer, and Mrs. D. S. Higgs, tournament chairman.

There will be a play day every Wednesday at 9 a. m. The ladies will go to the golf course in some nearby town until the local course is built.

The following were voted in as members: Mesdames Naomi St. Clair, Howard Elliott, D. S. Higgs, Sam Fox, Charles Lenau, Clifton Griffiths, Buck Wood, and Mrs. Irvin St. Clair.

Others who are interested in playing golf please contact any of these members.

### Final Meeting Elementary P-TA Was Held Monday

The Elementary P-TA in the High School auditorium provided an opportunity for fathers as well as mothers to become better acquainted with the work of the organization. A record attendance was marked up for the year.

No doubt the first graders dressed in white blouses, blue-jeans, red boleros and red sashes were the attraction. They came to entertain with their rhythm band. Under the direction of Mrs. Radie Witherpoon five numbers were presented, closing with "The Eyes of Texas."

Appropriate for the day after Mother's Day, Dixie Lee Jennings accompanied by Mrs. C. W. Grandy sang a song about Mother.

Delegates to the P-TA district convention are as follows: Mrs. R. F. Wright, Mrs. A. W. Copley, Mrs. J. J. DeShazo and Mrs. Dave Coutter reported on the highlights of the convention. Each expressed commendation for the general meetings and the workshops.

Mrs. A. W. Copley, historian for the Muleshoe Elementary P-TA reviewed the year's activities and pronounced them good.

Mrs. Leon Smith aroused the curiosity of everyone present by having red strings distributed. Later she delegated the duties of the president to Mrs. Obenhaus while she took the floor to explain the purpose and stress the importance of the bond issue to be voted on Thursday, May 18. The red string tied on a finger would be a reminder to vote and to get others out to vote.

On the room count for the five dollar prize, Miss Effie Childress won with a high score of forty-five parents for her grade. Mrs. Radie Boone ran a close second with a count of forty one.

Mr. C. W. Grandy officiated at the installation of the officers for next year.

The meeting adjourned to enjoy a social hour and refreshments served by the hospitality committee.

### Lunchroom Folks Tendered Dinner

Mrs. Mary Hart, supervisor of the Muleshoe school lunch room, was hostess to all members of the staff and their families at a dinner in one of the private dining rooms at Al's Drive In at Clovis Saturday evening. Fried chicken and the accompaniments were enjoyed by twenty-one persons. The tables were beautifully decorated for this gay occasion.

At the dinner were Mr. and Mrs. J. C. Terrell, Mr. and Mrs. J. M. Patterson and children, Mr. and Mrs. A. O. Terrell and Bobbie, Mr. and Mrs. H. J. Kloepper and daughter, Mr. and Mrs. Lawrence McDaniel and son, Mr. and Mrs. Roy White and Mary Jo, Mr. and Mrs. James Mason, Mrs. Lucille Thomas and children, Mrs. G. D. Kersey, Mrs. Mary Owens and children. Another member of the staff, Mrs. W. R. Kelton was unable to attend because of illness.

### Winsome Class Meeting Held

The Winsome S. S. Class of the First Baptist Church met Monday night in the home of Mrs. Verney Towns with Mrs. Vernon Jamison as co-hostess.

The meeting was called to order by the president, Mrs. John Watson. Mrs. Lela Barron gave the opening prayer. Mrs. Clyde Brown brought an inspiring devotional. After the business was adjourned Mrs. Watson led the group in playing several games, after which delicious refreshments of ice box pie and limeade were served to:

Mesdames Hoyt Morgan, M. E. Lee, Clyde Latimer, H. E. Wimberley, Vernal King, Lynn Bratcher, Rufus Gilbreath, Clyde Brown, L. S. Barron, Travis Porter, C. W. Wilhite, Alton Epting, Gerald Allison, John Watson, Edd Hicks, Lela Barron, Horace McAdams, A. P. Lambert, and the hostesses.

### Pvt. Self Has Birthday Party

Mr. and Mrs. O. M. Self entertained friends and relatives with a birthday dinner Thursday night, honoring their son, Pvt. Max Self, who has been home on leave from Camp Atterbury.

Twenty-two persons enjoyed the dinner after which home movies were shown.

Pvt. Self is attached to the C. M., 110th Infantry, 28th Division, Camp Atterbury, Indiana. He returned to his base on May 11.

But you'll go a lot farther yet.

GOOD LUCK

1951

WEST'S POST OFFICE CAFE

### Birthday Reunion For Wimberleys

Mrs. J. A. Wimberley had a joyful reunion on her birthday, May 6, and all her children were present and enjoyed a buffet dinner and for dessert a beautiful decorated cake and ice cream.

Those present were: daughter, Mrs. Ruby Powers and family of

Lubbock; sons, Marvin Wimberley and family, Hazel Wimberley and family, Herschell Wimberley and family, all of Muleshoe; and two daughters, Bessie Lollis and one son, Myrleen Bristol and two daughters, all of San Bernardino, Calif.

Others present were Mr. and Mrs. J. A. Wimberley of Friona and Gambrell Smith, a brother, of Muleshoe.

Read The Journal Want Ads.

### Dress Revue To Be Held May 19

A dress revue will be held here May 19 by the Bailey County home demonstration women. The revue will start at 2:30.

Dresses, skirts, blouses, sundresses, and aprons will be modeled by the ladies. Fellowship hall has been secured for this event.

The ladies will meet at 12:30 so that a meeting on posture and modeling may be held.



Brings a Revolution in Farm and Town Living!



For Home Heating... With dependable Philgas you can heat your whole house or a single room. You can enjoy a central heating system with automatic temperature controls... or install an instant-lighting, space-saving wall heater to get the bathroom

warm in seconds. Philgas, a remarkably high-heat fuel, is thrifty to use!

For Tractor Fuel... Philgas can save you several cents a gallon on fuel cost compared with gasoline... and big savings on engine maintenance, too!



For Water Heating... An automatic water heater for Philgas operates at least 3 times as fast as electricity. All the hot water you need costs but a few cents a day!



For Cooking... Philgas is an ideal fuel! Fast! Clean! Automatic! Gives the exact heat you need, not just a few variations.



For Dependable Service... Your local Philgas distributor is fully qualified to provide the best in gas systems beyond the mains... dependable installations, prompt and courteous service. See him today!

Philgas is Distributed By

### WIEDEBUSH & CHILDERS

CLOVIS HIWAY

MULESHOE

PHONE 16

## PFAFF

THE AMAZING 11-IN-1 SEWING MACHINE

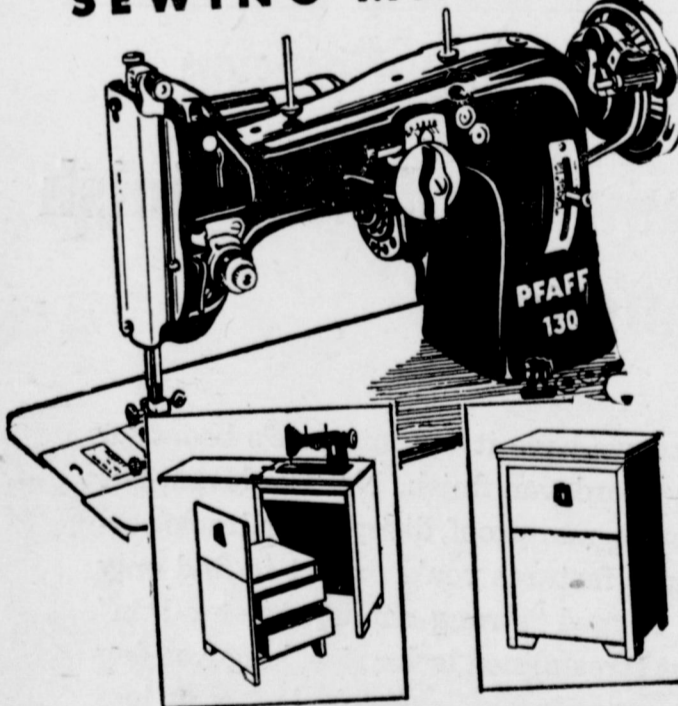

As easy as dialing a radio that's the world-famous PFAFF DIAL-A-STITCH

Select the stitch... dial it... AND PFAFF DOES THE REST

- makes button holes
- zig-zags
- appliques
- embroiders
- darns
- sews on lace
- blind stitches
- overcasts
- monograms
- sews on buttons

—all in addition to doing the world's best straight sewing!



Demonstrated At The DIXIE LEE SHOP Muleshoe, Texas EACH WEDNESDAY

### ROBISON UPHOLSTERY

308 W. 4th

Littlefield, Texas

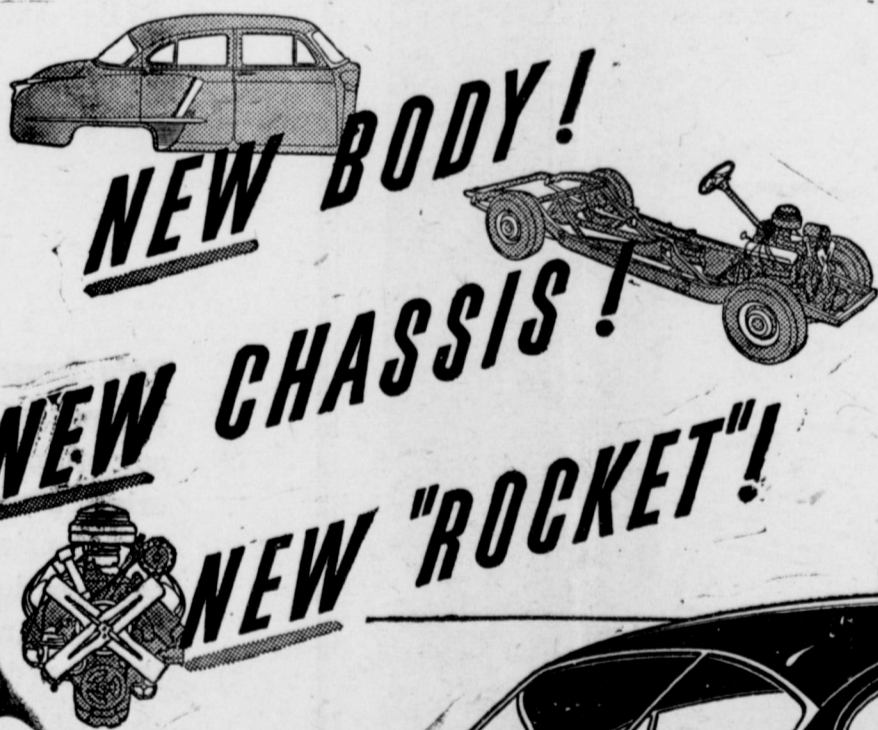

Everything is NEW for Oldsmobile's Revolutionary NEW "Rocket Ride"!

The facts—the FEATURES—speak for themselves! In this new Super "88," you see ten years' major advancements! Body: low, wide, and handsome—all new! Chassis: springs, shocks, frames—all new! "Rocket": all that famous snap and sparkle—plus new economy, new dependability! And Hydra-Matic Drive\* has new instantaneous reverse gear selection! Smoothness—smartness—amazing gas savings! They're all new, all yours in Oldsmobile's Super "88"! Come into our showroom! Drive the triumphant NEW Super "88" Oldsmobile!



Oldsmobile Super "88" 4-Door Sedan. \*Hydra-Matic Drive optional at extra cost. Equipment, accessories, and trim subject to change without notice.

## OLDSMOBILE

A GENERAL MOTORS VALUE

SEE YOUR NEAREST OLDSMOBILE DEALER

### JOHNSON & NIX

Phone 166

Muleshoe

## HD Club Ladies Give Tacky Party, And Banquet Honoring Commissioners

### Mrs. Carney Hosts Muleshoe HD Club

The Muleshoe Home Demonstration Club met in the home of Mrs. Roy Carney with 20 old members, 3 new members, and one visitor present.

For the opening exercise Mrs. S. C. Caldwell read nine rules for living to be 100 years old. Roll call was answered by "my favorite picture."

Plans were completed for the commissioners' banquet in the form of a "tacky party" to be held at Bula Friday night, May 11.

Mrs. A. W. Copley, the delegate to the district meeting at Tulla, April 26, gave a report of the same. Mrs. Caldwell told something of the trip up there.

Mrs. Bowers gave a few points on making an outside fireplace. The club plans to build one later in the summer.

Mrs. C. D. Julian and Mrs. W. H. Awtrey planned an all-day meeting at the home of Mrs. Julian on May 29 at which time they will teach other club members how to make a lawn chair. Everyone is to bring a covered dish.

Mrs. Aylesworth led the club in playing a new game, Haw! Haw!

The next meeting, Tuesday, May 22, will be at the home of Mrs. E. E. Marrs, at which time Mrs. Ada Murrach of the Progress Club will be present to give a demonstration on Dresden figurines and bronzing baby shoes.

Those present were Mesdames: W. H. Awtrey, D. R. Aylesworth, C. E. Briscoe, Roy Carney, A. W. Copley, Olen Dutton, C. H. Gillis, John Mock, C. M. Sims, E. E. Marrs, Dave Coulter, Wyley Bowers, C. D. Julian, Joe Jarman, H. W. Lee, Dave St. Clair, M. A. Cooper, Ethel Julian, Don Bruns, and the new members: Mrs. R. F. Wright, Mrs. Joe Smallwood, and Mrs. A. D. Stansel, and the visitor, Mrs. Maddox.

The Bula school cafeteria was the scene of a buffet supper and tacky party honoring the commissioners court and their wives Friday night, May 11. A thunder cloud put the light out just before 8 o'clock and they stayed off until after 9. The Enochs Club ladies saved the party by producing candles and using tin cans as holders. The supper consisted of chicken and dressing, salads, rolls, tea, and pie.

Mrs. S. C. Caldwell, Bailey County HD Council Chairman, dressed as a 9 year old girl acted as toastmaster, pretending that her mother had been unable to attend. With the frankness of a child she introduced the commissioners as those people who built roads and left some in the county deep sandy roads and others dirt roads which become very muddy when it rained once a year.

Judge Cecil Tate was asked to speak first, followed by R. P. McCall and W. W. Couch. Then the county agent, J. K. Adams, spoke briefly, followed by the home demonstration agent, Miss Dian McClurkin.

A contest was held to determine the most tacky man and most tacky woman present. As tacky man John Mock won first place with Tobe Halford second, while Jack Stallings and Mr. Adams tied for third place. As tacky woman, Mrs. J. E. Autrey of the Enochs club won first place. Mrs. S. C. Caldwell second, and Mrs. John Mock third. Mr. Boydston of Enochs objected to John Mock on the grounds that he looked like a Communist and appointed a committee to take him outside and examine him, but they came back with the information that he was an American all right.

Mrs. Couch led the crowd in singing the song "Old McDonald had a farm," then she and Mrs. Busbice sang "When You and I Were Young, Maggie."

Then Mrs. A. W. Copley, dressed as a Negro preacher, complete with top hat, white trousers and long tailed black coat, delivered a very impressive sermon, at the conclusion of same the choir composed of Muleshoe HD ladies sang "All God's Chillun."

This concluded the annual party, which the Home Demonstration Clubs of Bailey County give the commissioners court each year.

## Society News

THE MULESHOE JOURNAL, Thursday, May 17, 1951

### West Camp H. D. Club Meets May 9

The West Camp Pollyanna H. D. Club met Wednesday, May 9, in the home of Mrs. C. E. Roark. The meeting was called to order by the president, Mrs. W. W. Couch.

Mrs. S. L. Busbice led group singing for the opening exercise. Roll call was answered by each member giving "Something I Heard On The Air."

After the minutes of the last

meeting were read and approved, a short business session was held. Mrs. Couch gave her report on the district meeting.

Mrs. Guy Austin led a discussion on lawn furniture and gave patterns and pointers on building a lawn chair.

Refreshments of assorted cookies, coffee, and lemonade were served to 10 members and one new member, Mrs. Roy Minor.

The next meeting will be with Mrs. N. R. Harding at 3 p. m. on May 23.

SHOW CARD Colors and Brushes. We have them at The Journal. tf

## New Officers Are Installed By Study Club

New officers of the Muleshoe Study Club were installed Thursday by Mrs. Julian Lenau at the group's final meeting of the 1950-51 club year in the home of Mrs. M. F. Harris.

The new officers include Mrs. Irvin St. Clair, president; Mrs. Marlon F. Green, vice president; Mrs. Buck Ragsdale, secretary and reporter; Mrs. Clifton Griffiths, treasurer and librarian; Mrs. G. O. Jennings, critic; Mrs. Lee Pool, parliamentarian; Mrs. Milton Forbes, historian.

Mrs. Marion F. Harris, outgoing president, and Mrs. Irvin St. Clair, vice president, were hostesses to the group at a dinner party at El Monterey. Those attending were the guests, Mrs. Ernest Kerr, Mrs. C. W. Grandy, Mrs. Howard Elliott, and the members: Mesdames Milton Forbes, Marlon F. Green, Clifton Griffiths, Mary Hart, Houston Hart, G. O. Jennings, Ray Keeling, Julian Lenau, Charles Lenau, A. E. Lewis, Lee Pool, H. S. Sanders Jr., Vance Wagnon, John Watson, Buck Wood, and the hostesses.

**VISITS SON**  
Mrs. B. C. Self, Sentinel, Okla., visited in the home of her son and family, Mr. and Mrs. O. M. Self, the past week end.

**VISIT IN OKLAHOMA**  
Mr. and Mrs. Buford Butts and daughter Patricia spent the week end in Shattuck, Okla., visiting Mr. Butts' mother and other relatives. Mrs. I. W. Harden accompanied them to Amarillo where she remained visiting with her Bethany and other relatives.

## Davis O.K. Rubber Welders

TWO DOORS EAST OF FROZEN FOOD LOCKER

### Complete Tire Service

RECAPS — REPAIRS — NEW AND USED TIRES  
TRACTOR and MAINTAINER TIRES REPAIRED

## INSURANCE and REAL ESTATE

FIRE, CASUALTY, POLIO, AUTO FINANCING

### City and Farm Property

Small, Medium and Large, Dry and Irrigated Farms  
WE NEED YOUR LISTINGS

## Farley Insurance Agency

Over Bank, Muleshoe, Texas  
Office Phone 375-W Res. Phone 242-W



CLASS OF '51



BASS FIRESTONE STORE  
Muleshoe, Texas

CECIL H. TATE  
ATTORNEY-AT-LAW  
Office In Courthouse  
Muleshoe, Texas



MACK'S  
BARBER  
SHOP

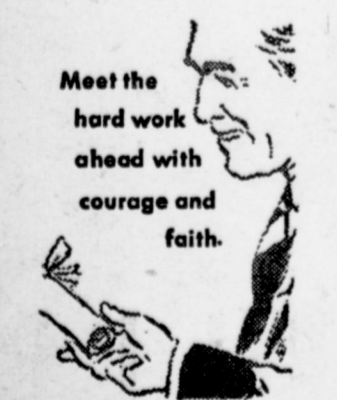

GERALD'S  
CAFE

It's New! It's Here!  
IT'S THE SENSATIONAL UNIVERSAL  
Select-a-Range

with the exclusive "CONVENIENCE-LEVEL" Of course, it's Electric!

NO STOOPING!  
NO BENDING!

- Set it at the height you select!
- Can be installed separately in the wall!

RIGHT or LEFT HAND OVENS!

3 TIMES MORE STORAGE SPACE!

Over 25 Select-a-Range arrangements to choose from to fill every cooking need!

• Full size steel drawers!

• Can be expanded at any time!

**COMPLETELY AUTOMATIC!**

- Timer-controlled oven!
- Push-button pre-heat!
- Balanced-Heat oven!
- 7-heat Monotube Units!

UNIVERSAL

WILLSON & SANDERS LUMBER  
PHONE 93 ··· MULESHOE, TEXAS



That's the good wish from all your friends in the community.

## The Ideal Gift For Any Occasion... Samsonite's new Cordovan finish Luggage

It's brand new and we have it—Samsonite's beautiful luggage in a smart new Cordovan finish. Not Cordovan, but something better—a tough, mar-proof, dirt-proof miracle covering! Plus all the luxury features you'd expect to find only on top-priced luggage: rugged "strong-enough-to-stand-on" construction, solid brass streamlined locks, rich, long-wearing linings. And our prices are so low your matched set costs less than you'd expect to pay for one! Come in today...and set off in style!

Strong Enough to Stand On!

- A. Samsonite Vanity O'Nite . . . \$17.50
- B. Samsonite Men's Overnight . . . \$17.50
- C. Samsonite Ladie's O'Nite . . . \$19.50
- D. Samsonite Pullman . . . \$27.50
- E. Samsonite Hand Wardrobe . . . \$35.00\*

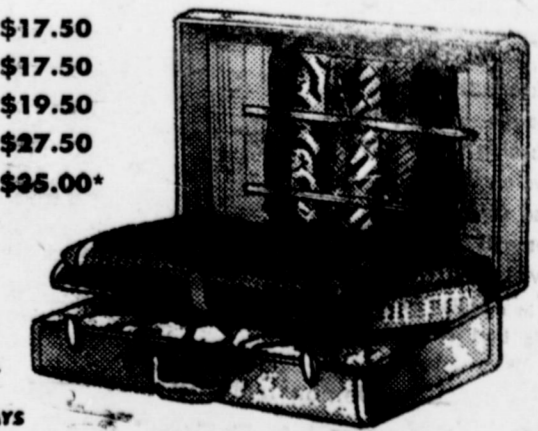

\*Superline Samsonite. Standard Samsonite prices slightly less. All prices subject to existing taxes.

FLIGHT PROVEN  
PAN AMERICAN WORLD AIRWAYS

Samsonite Two-Suiter, \$25

# E. R. HART CO.

Phone 23 Muleshoe, Texas

## Series E Savings Bonds Begin Maturing — Three Options Are Open To Owners

Ten years ago on the first of May, 1941 the United States Treasury sold the first Series E Savings Bonds. Americans now hold about 500 million E Bonds, that are worth some \$34½ billion, the present cash value. On May 1, 1951, E Bonds begin to mature.

The first E Bonds were titled "Defense Savings Bond, Series E" until after Pearl Harbor when the title became "War Savings Bond," followed in 1946 by "U. S. Savings Bond." Since mid-January the Treasury Department has been referring to them as Defense Bonds. However, under all these names is the same Series E Savings Bond, the most widely owned security in the world.

About \$1,096,000,000 of Series E Defense Bonds issued in 1941 are still outstanding and will mature month by month between now and the end of 1951. In 1952-54 the amounts maturing will markedly increase, reflecting the heavy wartime sales of E Bonds in war loan drives and on the Payroll Savings Plan during 1942-44. In 1955, maturities will begin to come down to peacetime levels.

In a statement embodying these facts, Chairman Jesse Osborn of the Bailey County Savings Bonds Committee, reminds owners of Series E Bonds that under a recent

act of Congress (H. R. 2268), they now have three options at maturity, two of which are new privileges:

(1) CASH. The owner of any Series E Bond may receive, if he wishes, full cash payment by presenting his matured bond to any qualified bank or other paying agent. This has not changed. The new options are:

(2) EXTENSION. The owner may retain the matured E Bond and for a period not to exceed 10 additional years the cash value of the bond will increase each six months, interest accruing at the rate of 2½% simple interest for 7½ years, and then at an increase rate for the remaining 2½ years, to bring the aggregate interest return to approximately 2.9% compounded semi-annually (the average rate as for the original ten year period.) This choice requires no action by the owner of the bond; any E Bond which is not turned in for cash at its original maturity date will be extended automatically until such time as the owner does present it for payment. At the end of the extended period of ten years, interest ceases. The extended E Bond may be redeemed at any time for the full value plus interest which has ac-

crued at the new rate.

(3) EXCHANGE. Those who prefer to receive interest as current income, rather than having it accrue and add to the cash value of the bond, may exchange maturing E Bonds in amounts of \$500 or in multiples thereof for Series G Savings Bonds. Series G Bonds are registered bonds issued at face amount (selling at par.) They bear interest at the rate of 2½ percent per annum, payable semi-annually from issue date until their maturity in 12 years. There is a time limit after maturity of E Bonds for exchanging them for G Bonds; ask at any bank for details.

G Bonds may be redeemed at any time after six months from the issue date on one calendar month's notice from the owner. If issued in exchange for maturing E Bonds, they will be redeemable for full face value whenever they are presented for payment — a new privilege.

The options outlined apply to all outstanding E Bonds as they mature and will apply to all new Series E Savings Bonds issued in the future, Mr. Osborn said.

## Future Farmers At Work



Delton Hughes and his three choice Poland China Gilts. He is an F. F. A. boy, a sophomore in high school, and treasurer of the local F. F. A. Chapter. Delton also has three registered Spotted Poland China Gilts and a boar. Mr. Dowell says that he is really producing some good breeding stock for the country.

## Progress HD Club Met Tuesday

Due to illness in the home of Mrs. Elzada Gulley, the Progress Home Demonstration club met in the home of Mrs. Fern Davis, Tuesday, May 15.

The meeting was called to order by the president, Mrs. Davis. Roll call was answered by giving a hobby or handcraft hint. Report on the success of the commissioner's banquet was given by Mrs. Fern Davis. The 4-H club dress review with a tea following will be Saturday May 19, beginning at 12:30 o'clock.

To help raise money, the members bought chances at one cent each, on the prize of a pickle dish. Mrs. Ruby Green bought the lucky number.

We have two new members; Mrs. Manuel Self and Mrs. Maxine Murrah. The program was on Dresden painting, being explained and discussed by Mrs. Ada Murrah and Mrs. Erald Gross. With the help of these ladies the members then tried painting figurines.

Refreshments were served to 14 members and two guests; Mrs. Ruby Green and Mrs. J. R. Walker. The next meeting will be with Mrs. John Thompson, Tuesday, June 5. Miss McClurkin will meet with us to give a program on bread. Roll call will be answered with favorite quotations.

**NO HURRY**  
One early day in the spring a beetle happened to notice a snail inching its way slowly up the trunk of a large cherry tree. "Hey, stupid," yelled the beetle, "There ain't no cherries up in that tree."

"Relax, Buster," quipped the snail. "There will be when I get there."  
—Santa Fe Magazine

## Assembly Of God To Begin Revival

The Assembly of God Church in Muleshoe is announcing an "Old Fashion Revival" to begin the coming Sunday, May 30 and to run through June 3.

Evangelist for this meeting will be the Rev. E. C. Dempsey of Fort Smith, Ark.

Rev. Lee F. Stokes, pastor, has issued an invitation for the public to attend each service, beginning at 8 p. m. each night. "A welcome awaits you, come as you are," Rev. Stokes said.

Among subjects for revival sermons will be "Where Will You Spend Eternity?" and "Death is Sure, then the Judgment. How Sure, then the Judgment. How Is It with Your Soul?"

## Library News

Four new books have been placed on the shelves of the Muleshoe Public Library, listed as follows by Mrs. E. R. Wright, librarian:

Met by Moon Light, by Barry Cord; Let Love Alone, by Kathleen Harris; Joy Street, by Frances Parkington Keyes.

The reading list has held up nicely through the winter months, Mrs. Wright reports.

Mrs. Wright is anxious that the list be held up through the summer months. She said the library will be getting new books all along. Mrs. Buck Ragsdale, representing the Muleshoe Study Club has done an excellent job of selecting books for the public to read.

## MISSIONS TO BE THEME AT WORKERS CONFERENCE

Missions will be the theme of the Workers Conference to be held at Lums Chapel church Friday, May 25.

The host church will serve lunch at noon. Those on the program include Ernie Goertz, Elvin Ingram, J. Henry Cox, F. E. Swanner, A. W. Blaine and Charles Vanlandingham.



You merit all the pride and respect our town has to offer.

**WESTERN AUTO STORE**

Mr. & Mrs. B. A. Dalton

In just 5 minutes...

# PROVE DODGE VALUE FOR YOURSELF



**Come in Today!**

Let us show you how our **LIBERAL TRADE-IN ALLOWANCE** makes it easy for you to own a big new Dodge. **ACT NOW FOR WIDEST SELECTION OF MODELS AND COLORS!**

Yes, you could pay up to \$1,000 more and still not get all the extra room, riding comfort and famous dependability of this great new Dodge.

Come in and look over today's big Dodge. Sit in it. Drive it. You'll agree Dodge gives you more of the things you want in a car today. Extra head room, leg room, shoulder room... "Watchtower" visibility for greater safety.

The new Dodge Oriflow shock absorber system lets you "float" down roads that stop other ears. No wheel "hop" or bounce... Dodge rides level over roughest roads. Drive a new Dodge today!

Specifications and Equipment Subject to Change Without Notice



GOOD DRIVERS DRIVE SAFE CARS... CHECK YOUR CAR—CHECK ACCIDENTS!

THE BIG DEPENDABLE **DODGE**

Drive it 5 minutes and you'll drive it for years

**Arnold Morris Auto Co.**

102 MAIN STREET

MULESHOE, TEXAS

Announcing That...

# Homer Millsap

IS NOW ASSOCIATED WITH

# SIKES MOTOR CO.

AND WILL MANAGE THE

# REPAIR DEPARTMENT

COMPLETE PARTS AND REPAIR SERVICE

- ALL AUTOMOBILES
- ALL TRUCKS
- ALL TRACTORS
- ALL IRRIGATION ENGINES

Your Business Will Be Appreciated  
Satisfaction Guaranteed

## Is Your Estate Large Enough?

1. Is it ample for your family if you die?
2. Is it ample for you if you reach retirement age?
3. If you accumulate it through other property, how much will it SHRINK from Estate and Inheritance Taxes?
4. Are you guaranteed that you will live to accumulate it that way?

I CAN SELL YOU AN ESTATE—ANY SIZE YOU WANT—FOR AS LITTLE AS 2% TO 3% PER YEAR. IF YOU DIE BEFORE YOU HAVE COMPLETED BUILDING YOUR ESTATE, WE WILL GIVE IT TO YOUR HEIRS ANYWAY!!

**R. M. "BOB" GREGORY**

GREAT NATIONAL LIFE INSURANCE CO.

Box 743 706 N. E St. Muleshoe, Texas

SPEED BALL PENS at The Journal.

Show card ink is available at the Journal office.

## Mr. Farmer....

IT IS NO GAMBLE... TO PLANT

# ALFAFA

for dehydrating!

It pays well, it builds up the fertility of your soil. It is the best hail insurance. You irrigate the hay; we do the rest. We have ample facilities for giving you the very best service.

Call or See Us NOW For Getting In the Dehydrating Line Up...

PHONE 286

**NATIONAL ALFALFA DEHYDRATING and MILLING COMPANY**

Plainview - Hereford - Muleshoe - Lockney

## Armed Forces Day Program Staged By Rotary—Reese Officer Speaks

First Lieut. Conrad J. Lindemann, assistant military personnel officer, Reese Air Force Base, Lubbock, discussed various phases of the nation's military situation, the effect of the atomic bomb, and said that civilians must develop means for lessening the effect of an attack if it comes, when he spoke at a meeting of the Rotary Club of Muleshoe here Tuesday.

His address made a deep impression upon the minds of those present. He spoke on a program designed to acquaint Rotarians with the meaning of Armed Forces Day, which is to be observed Saturday. The speaker was introduced by J. M. Forbes, program chairman.

At the conclusion of his speech, President Ray Keeling told the lieutenant that his talk had been very informative and very helpful, and that the club was grateful to him and to Reese Air Force Base for his appearance here. There was an unusually good attendance and there were quite a few guests.

Lieut. Lindemann said, in part: "This evening we will return to our homes and enjoy the comforts provided there—to some it will be settling down in an easy chair with a good book, to others it may be listening to your favorite radio program. Whatever it might be, this tranquility could be disrupted by the following announcement over the radio—'We interrupt the program to bring you this important news bulletin just off the wires of the Associated Press—New York City has just been subjected to atomic bombing. Planes have filled the sky and are heading Westward across the U. S.—'You stand there too shocked to even remember the rest of the announcement—it has happened—Atomic Bombing—what are you going to do?"

The answer to this question lies in how well you have prepared yourself for this dreaded moment. In our preparation, it is essential that we know more about the atomic bomb and thus be able to discount or dispell rumors and exaggerations of its destructive force.

The atomic bomb is not an absolute weapon. It does not wrought utter destruction in its path. There are four destructive elements to the atomic bomb: blast effect, heat, light and radiation.

The blast effect of an atomic bomb differs from that of a high explosive bomb in that the pressure is greater and the shock wave more severe and sustained. The pressure developed in a high explosive bomb is approximately 1,000,000 lbs per square inch while that of an atomic bomb is 100,000,000 lbs. The positive shock wave of the TNT bomb is of short duration with an opposite negative shock wave which causes buildings to be weakened by the first wave and their collapse in the direction of the blast as the result of the second wave. The shock wave of the atomic bomb is of sufficient intensity and duration that it causes buildings to collapse away from the blast.

The heat in a high explosive bomb is 30,000 degrees Kelvin, while that of the A-Bomb is millions of degrees Kelvin. In Nagasaki and Hiroshima fires were started as far as three miles from the point of explosion. Within one mile of the explosion, severe burns will be encountered.

The light developed during the explosion of a TNT bomb is negligible as compared to that of the A-Bomb. Looking at the fire ball of the atomic bomb has caused temporary blindness up to 20 days after exposure to this light. No permanent cases of blindness have resulted due to light alone.

Radiation is the one element in the atomic bomb not found in the high explosive bomb. Radiation is found in three forms—alpha particle, Beta particles and Gamma rays. The Alpha and Beta particles are of no importance unless you are in the immediate vicinity of the explosion. Gamma rays are fatal if received in sufficient quantity and have a greater effective range. Anyone more than one mile from the point of explosion need not fear encountering fatal radiation. Radiation may be thought of as a case of sunburn. The severity of it depends upon how long you were exposed, how much of your body was exposed, and how strong the sun was at the time of exposure.

There is one more destructive element which we have not considered. It was not built into the atomic bomb but is present nevertheless—that is the element of fear and panic that we develop in our minds. There was much unnecessary loss of life in Nagasaki and Hiroshima due to this element alone.

While perhaps this picture of the destructive forces of the atomic bomb looks dark and foreboding the fact remains that 14 out of 100 persons one-half mile and 69 out of 100 persons one mile from the point of explosion in Japan did survive.

In addition to having a better understanding of the bomb we must take other positive steps of preparation.

Plans should be made for the decentralization of essential services such as fire protection, security protection and above all, medical facilities.

It is mandatory that immediate steps be taken to train large numbers of persons in advanced first-aid procedures and also in the use of radiation detection equipment.

The securing and storing of essential supplies should begin immediately, especially medical supplies, and in particular, whole blood and blood plasma which is so important in the treatment of radiation and burn cases.

While we all pray to God that the destructive forces of this bomb need never again be used against mankind, when the blast of this bomb knocks you to the ground, its light blinds you, the heat scorches your skin and its radiation penetrates every part of your body, it is then too late to begin to prepare.

Reflect a moment and then answer this question—Are you as a community, and are you as an individual, prepared?

We, members of the Armed Forces, are prepared to do what ever is necessary to meet aggression whenever it comes and to keep that bomb from exploding on American soil.

This coming Saturday, May 19th, is Armed Forces Day—the day that is set aside once a year to focus attention on those citizens of this country who have put away the working clothes of a farmer, business man, teacher, student and have donned the uniform as an outward symbol of their willingness to work, and yes, sometimes to die for the protection of that freedom held so sacred by us all.

In the light of the world situation today—this Armed Forces Day 1951, takes on special significance. The slogan or theme for Armed Forces Day this year is "Defenders of Freedom"—yes we of the military service are defenders of freedom but so also are you the citizens standing behind and in support of the members of the Armed Forces. Together we form a team, each carrying his share and responsibility. We are dependent upon each other—we fly planes, shoot guns, you supply the food, ammunition, guns and planes.

We say we are defenders of freedom. Just what is freedom? We all have our own definitions: Freedom to choose our government leaders; Freedom to think; Freedom to speak and write; Freedom to travel; Freedom to worship as we please. We don't know what freedom is until we lose it for a while.

The valiant record of those fighting men in Korea bears proof to this statement and comes when we least expect it.

This is an appropriate time, whether we be in the Armed Forces or not, to renew our faith in those principles of freedom for which we have made sacrifices and for which we shall undoubtedly be called upon to make greater sacrifices in the future.

With God's help we must, we can, and we will be victorious in the struggle for the very existence of freedom as we know it.

On behalf of the Wing Commander and all military personnel of Reese Air Force Base, I cord you the citizens standing behind of Muleshoe to attend the Armed Forces Day activities to be held this Saturday, May 19th, at Reese Air Force Base. See your Defenders of Freedom at work.

**CIVIL SERVICE JOBS OPEN AT REESE AIR FORCE BASE**

"The United States Civil Service Commission announces Federal Employment Opportunities at Reese Air Force Base, Lubbock, Texas, for the following positions: A-C Service Mechanic, A-C Electrician, A-C Painter & Doper, A-C General Instrument Installer, A-C Propeller Repairer, Hydraulic and Landing Gear Repairer, A-C Fabric and Leather Worker, Firefighter, General Helper, Storekeeper, Warehouseman, Truck Driver, Woodworker, Sign Painter, Electrical Lineman, General Machinist, Carpenter, Plumber, Automotive Equipment Repairer, Office Appliance Repairer, Plant Electrician. Employment will be at Reese Air Force Base, Texas. Detailed information and the necessary forms may be secured from any first or second-class post office, or at the Civil Personnel Office, Reese Air Force Base, Lubbock, Texas. Applicants will be rated on the basis of experience. There will be no written test."

## OPS Specialist At Littlefield

In order to keep businessmen of this area abreast of the rapidly expanding federal pricing program, the Office of Price Stabilization will send another price specialist to Littlefield next Tuesday, May 22 to conduct a price clinic. The local chamber of commerce announced he would set up his office for the day at L. R. Shaddix, specialist in the Consumer Durable Goods Branch is assigned to this area on that day as a part of a rotation system worked out by Lubbock district OPS office in order to acquaint all types of businessmen with the price program. However, he will be able to assist businessmen in all fields.

Mr. Shaddix reminded operators of firms that most of the deadlines for compliance had passed, excepting the May 30 deadline for department stores, variety stores, furniture stores, and others handling consumer durable goods to file their pricing charts with the district office of Office of Price Stabilization, Broadway Building, 1202 Texas Avenue, Lubbock, Texas.

Grocery stores were required to be in full compliance by May 14, with the new beef regulations at all levels effective, from the slaughterer to the retail stores. However, retailers of beef have until June 4 to post ceiling prices on beef.

All businessmen are invited and urged to consult with the OPS representatives when they are in the area for price clinics. The agency is seeking voluntary compliance with all regulations.



# Nice Going—

## CLASS OF 1951

**KEEP UP THE GOOD WORK!**

It's encouraging to know tomorrow's world will be led by people like you.

### FRY & COX BROS.

Phone 35 Muleshoe, Texas

YOU ARE INVITED TO VISIT IN OUR

# New & Modern Store

Just Across The Street South of the Old Cash Way

We are happy to announce that we have moved into our new home and invite you to visit our modern and new Super Market.

You will receive the same prompt and courteous attention that you have always received when doing your food shopping at Cash Way Grocery and Market.

Our high standard of quality is the same and you may be assured of preparing nourishing and tempting meals at the least possible cost to you.

WATCH FOR OUR FORMAL OPENING SOON

### BETTER SERVICE

We can now give you the best in modern service. Our store has been greatly increased in size and we have installed all new and modern fixtures. Our self-service enables you to choose just exactly the foods you want. Four checking stands will enable you to have your purchases checked promptly without waiting in line for a long time.

### SHOPPING PLEASURE

It will be a pleasure to do your food shopping in our air-conditioned super market. Wide aisles insure plenty of space for your basket. All foods are within easy reach on our new fixtures. You can buy all of your foods at one stop. Our market has been enlarged and new equipment added. You can get exactly what you want by shopping at Cash Way.

We have added complete new lines of frozen foods, fish, notions, household items, kitchen aides.

# Cashway Gro. & Mkt.

Phone 139 For Free Delivery

Muleshoe, Texas

"WHERE FRIENDS MEET AND PRICES TALK"



Wherever you go, may happiness and success be there awaiting you.



**CROSS ROADS CAFE**

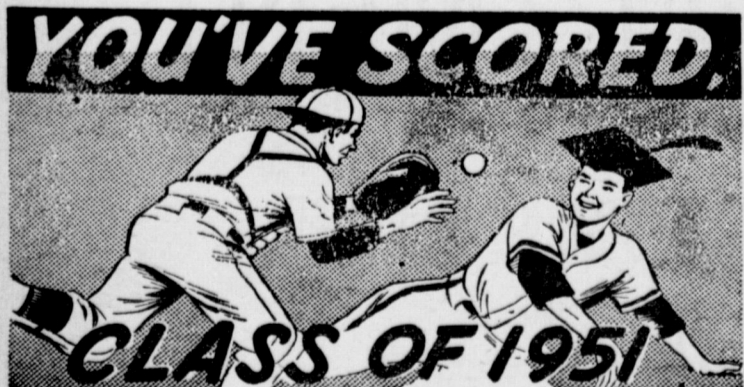

And you've learned how to play the game. We're proud of you.



**BENTON FOOD MARKET**  
Muleshoe, Texas