

A New House At Minimum Cost

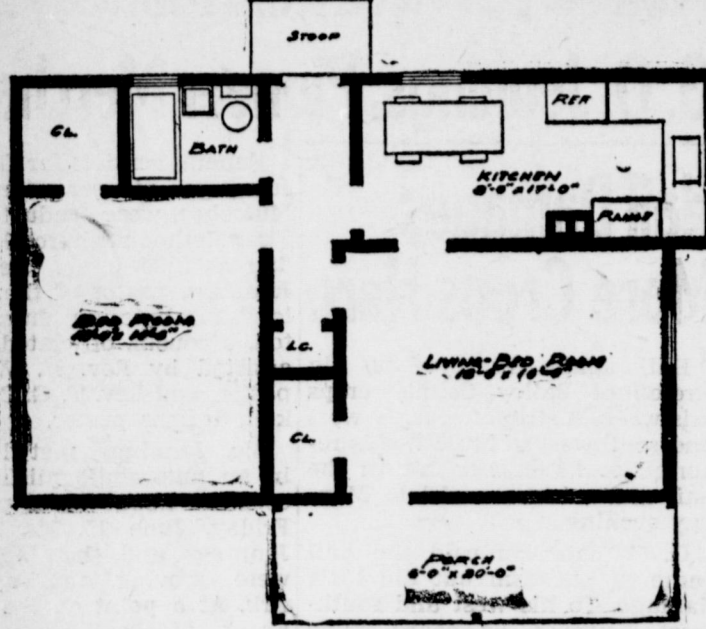
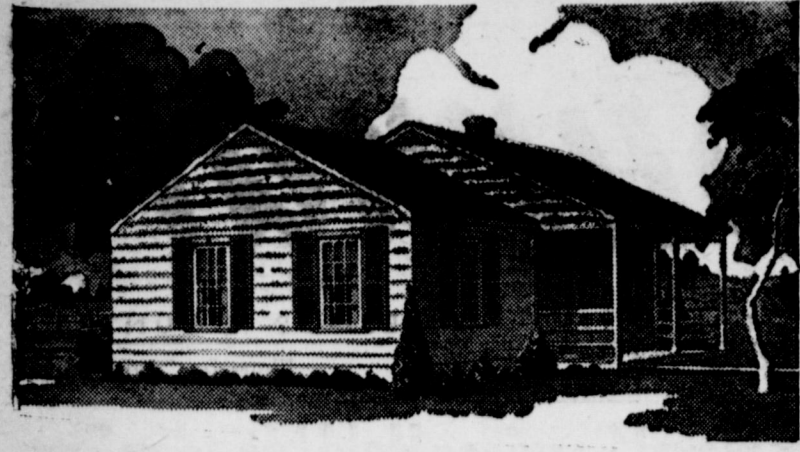

Have you found that many of the house plans you see require a greater investment than you can make for a home at the present time? If so, you will want to examine this house closely. It was designed especially to meet a limited budget. The kitchen is light and airy and the arrangement is such that a minimum of steps will be required in preparing and serving the family meals. In order to add economy, the chimney, which is provided for the kitchen range, has been redesigned with two flues so that it can be used with a space heater in the living-bedroom. This room has a very desirable arrangement in wall space. In addition, there is an unusually large closet. The bedroom is larger than is absolutely necessary. If you should need more room in the future, it will be quite simple to use approximately 3 1/2 feet of the end of this bedroom as a hallway and add another room to the left end of the house. Such an addition would not require any major structural alterations. In addition, you will notice that this room has been provided with a large walk-in closet. The small hall in this house will permit you to go to any part of the house without walking through another room. A large linen closet has been provided in the hallway and is eas-

DR. B. Z. BEATY
DENTIST
Across From Muleshoe Motor
Office Hours:
9 - 12 a. m. - 1 - 5 p. m.
Closed Saturday Afternoons
Office Ph. 249 Res. Ph. 253-W

KARL L. LOVELADY
ATTORNEY-AT-LAW
So. Side of Square
Muleshoe - Texas

Teach ECONOMY.
That is one of the first virtues. It begins with saving money.
ABRAHAM LINCOLN
MULESHOE FOR INFORMATION
SEE Mildred Davis Western N.F.L.A. Building Muleshoe
FIRST FEDERAL SAVINGS AND LOAN ASSOCIATION
Clovis, N. M. P. O. Box 470

Records High In Traffic Deaths Report For '50

AUSTIN, June 11.—Texas established another "first" last year but it's one in which the State's citizens can find little to be proud. The "first" was officially announced in the Texas Motor Vehicle Traffic Accidents Summary for 1950 just released today by Homer Garrison, Jr., Director of the Texas Department of Public Safety. Entitled "Their First Time and Last", the annual booklet does an exceptionally fine job of traffic accident analysis, breaking down the subject into every conceivable category from age of drivers and autos involved to the causative factors contributing to accidents. The "first" was the all-time high of 2,410 lives lost in traffic accidents in the State last year. These represented the more gruesome aspects of the twelve month period which saw a total of 202,041 accidents and 68,801 personal injuries on the streets and highways of Texas. Total economies loss resulting from these accidents was reported in excess of \$96 million. Texans can find even less to boast about in the fact that N. K. Woerner, Chief of the Public Division, indicates that the all-time traffic fatality toll of last year is due to be replaced this year by an even higher figure. "Precluding the adoption of a rationing program affecting gasoline and tires, and more rigid controls governing the manufacture of motor vehicles, all of which would result in a reduction of traffic accidents through the curtailment of vehicular travel," Woerner stated, "we estimate that traffic deaths in 1951 will exceed 2,500".

GAZING THEIR WAY NORTH

A postcard to The Journal from the Julian Lenaus, mailed in Vancouver, Wash., states: We are gradually gazing our way north. The Lenaus, Julian, Lois, and sons, are really seeing the west and northwest. Wouldn't at all surprise The Journal staff to hear they're plumb up in Canada next.

Read The Journal Want-Ads
NORMAN W. BAYS
Attorney-At-Law
Office In Courthouse
Phone 27 Muleshoe, Texas

Letters to the Editor . . .

THE JOURNAL STAFF VOTED UNANIMOUSLY TO PRINT THIS
724 N. Grant St.
Amarillo, Texas
June 14, 1951
Mr. J. M. Forbes
Muleshoe, Texas
Dear Mr. Forbes,
I could not get along very well without the Journal. You have made it the "Best" paper of the Plains. Larger papers could well profit by studying yours. I intended coming down and saying this in person but can't get off.
Very sincerely,
Welthea Johnson
TAKING ADVANCE TRAINING
Kenneth R. Lovelady, son of Mr. and Mrs. O. L. Lovelady, of Muleshoe has been transferred to Memphis, Tenn., where he is taking 28 weeks of advanced Electronic training.

15% OFF! save on Coleman Floor Furnaces

(This discount applied only to retail price of furnace)



GET AN AUTOMATIC home heating system with a furnace that fits into the floor—now at a price 15% off regular retail price. No pit or excavation needed, no air ducts. A better-heated home can be yours! YOUR CHOICE of Flat Register or Dual Wall Model of the new Coleman Shalolow Furnace with exclusive new Blu-Arch Burner and other Coleman features for a better-heated home. Low in cost, easy to install, economical to operate.

Come in today—15% saving is for limited time only!
LOW DOWN PAYMENT \$ A WEEK— MONTHS TO PAY

E. R. HART CO.

Phone 23 Muleshoe, Texas

VISITING IN CALIFORNIA
Mr. and Mrs. English Cox and Minnie Ola have returned home from San Francisco, Calif. where they spent two weeks visiting with Mr. and Mrs. Jim Cox. They reported having a nice time but were glad to get back home.
JOURNAL WANT ADS PAY.
STARLING MACHINES and staples at The Journal. Phone 54.

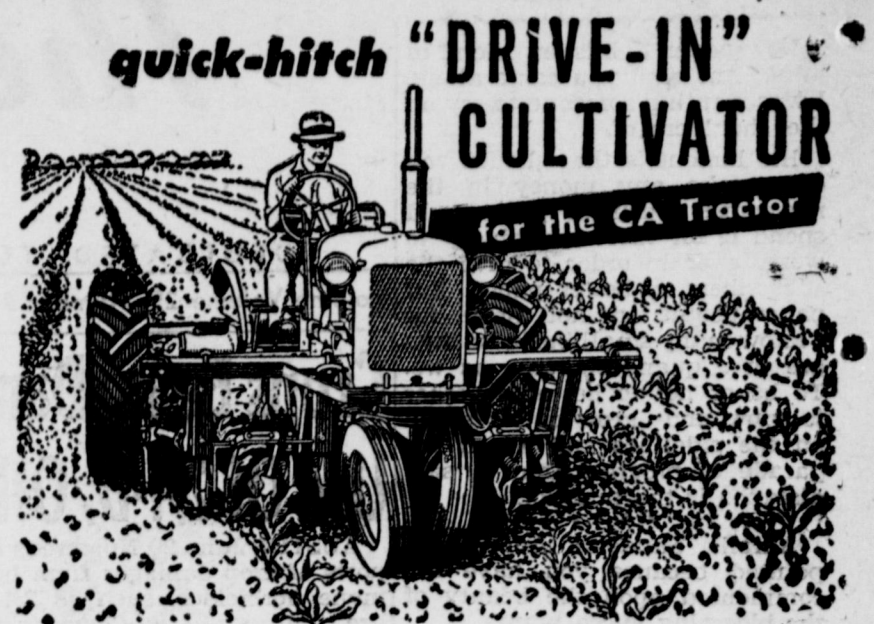

quick-hitch "DRIVE-IN" CULTIVATOR for the CA Tractor
The Allis-Chalmers "drive-in" system eliminates heavy lifting and blocking up ordinarily required for front-mounted tools. You just drive your tractor into the frame and bolt it on. In the field, too, the CA Cultivator is unmatched for good work and ease of operation. With the hydraulic system set for delayed action, front gangs lift the moment you push the hydraulic lever. Rear gangs cultivate to the end of the row, then lift automatically. Round, tubular gang assemblies offer almost unlimited choice of shank settings. Parallel linkage leads shovels naturally into the ground without forced pressure. The CA Cultivator has many other outstanding features we would like to show you. Stop in and see us.
ALLIS-CHALMERS SALES AND SERVICE
Muleshoe Imp. & Supply Co.
"Your Allis-Chalmers Dealer"

Buick's newest engine—the F-263 Fireball—gives this year's SPECIAL the highest power in SPECIAL history

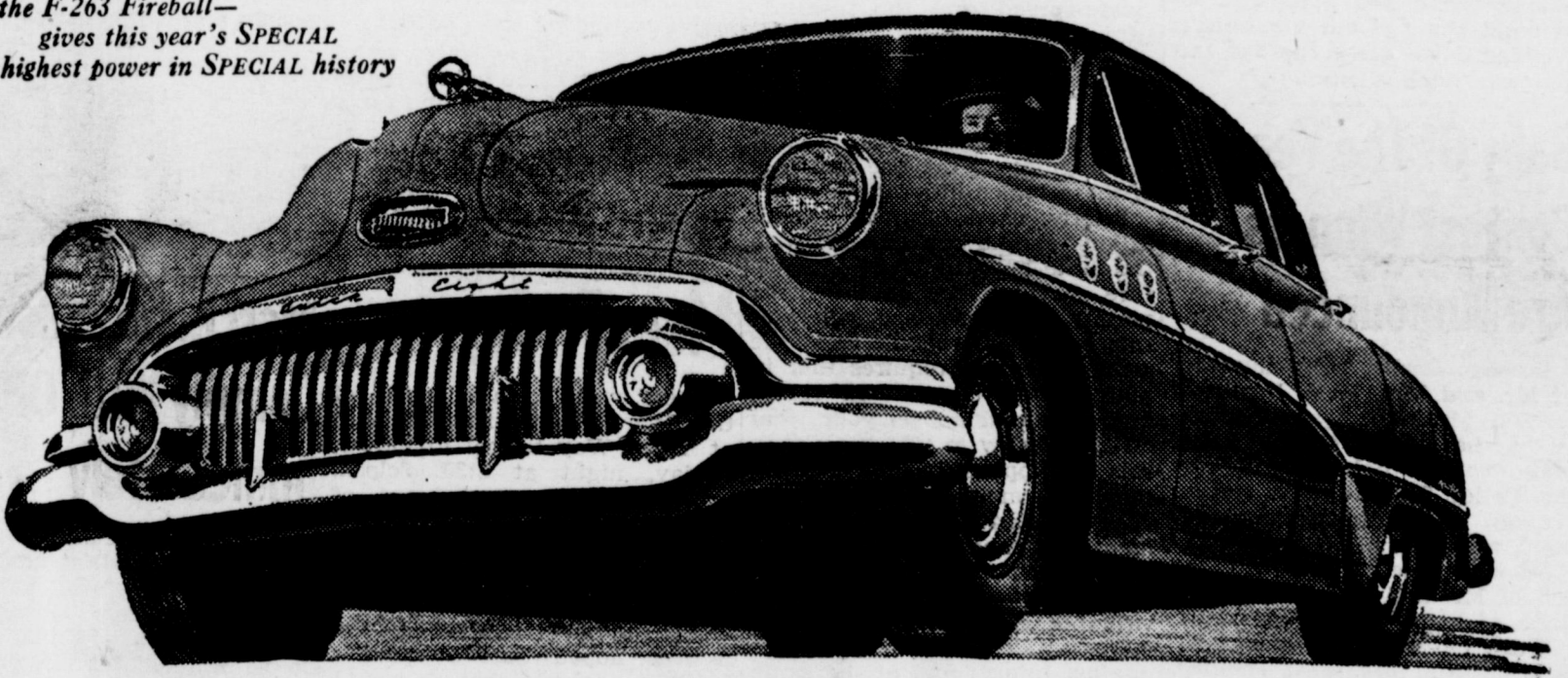

Remember—only BUICK has a FIREBALL ENGINE

WE get a chuckle, sometimes, over all the fuss that's being made about "new engines." You'll note that the key feature of their design in every case is the valve-in-head principle—whether these engines are already in production or still in the dream stage. Fact is, it takes this design to get the most from "high compression"—and how high you can go depends upon the available fuel. Using this design, wartime aircraft engines operated on 100 octane gasoline. It also takes this design to get the more-miles-per-gallon which folks like in an automobile. So what gives us a chuckle is this: No other type of engine has ever been used in a Buick—which means that Buick owners, all along, have



When you come to check the field you'll find that there's a sweet freedom from roughness to this engine's operation—tracing to the fact that the whole mechanism itself is engineered smooth, and the further fact that every Fireball Engine gets a Micropoise balancing after assembly.

been getting a lot of things that others have just "discovered." But that's not all. They get something more—vastly more—because today's Fireball Engine has one standout feature found in no other automobile. That name "Fireball" isn't just a trick word. It describes what happens in this engine. Inrushing fuel rolls into a swirling ball of gasoline vapor compacted around the spark plug. And when the fat spark sets it off, a cyclone of power lets go. Of course, a Fireball Engine, being a valve-in-head, keeps pace with high-test fuel, when it comes to "high compression." But what's more important in the present state of the world is this: A Fireball Engine is designed to handle the not-so-high-test fuel we may be getting in the not-too-distant future. So, if you want to sample all that's fine in motorcar engines, your Buick dealer is the man to see. Come in soon, and find out what the rest of the world has been missing. Equipment, accessories, trim and models are subject to change without notice.

"Smart Buy's Buick"
WHEN BETTER AUTOMOBILES ARE BUILT BUICK WILL BUILD THEM
MULESHOE AUTOMOBILE CO.
"BETTER BUY BUICK"
MULESHOE

Entertainment at Your Local THEATERS

MULESHOE, TEXAS
Week Days Open 7:45 p. m., Starts 8:00 p. m.
Saturday and Sunday Open at 1:45, Start at 2:00
and Continuous Showing
Admission: Adults 36c Children 9c

VALLEY
THURSDAY and FRIDAY
Al Jennings Of Oklahoma
SATURDAY ONLY
Alan Lane Eddy Waller
— in —
Code of The Silver Sage
SUNDAY and MONDAY
John Wayne Patricia Neal
— in —
Operation Pacific
TUESDAY and WEDNESDAY
Glenn Ford Viveca Lindfors
— in —
The Flying Missile

PALACE
THURSDAY and FRIDAY
Greer Garson Walter Pidgeon
— in —
Mrs. Miniver
SATURDAY ONLY
Mable Paige John Craven
— in —
Gallant Thorobred
SUNDAY and MONDAY
Stephen McNally Coleen Gray
— in —
Apache Drums
TUESDAY and WEDNESDAY
Dick Powell
— in —
Cry Danger

Motion Pictures Are Your Best And Cheapest Entertainment

Andy Hicks, Early Muleshoe Windmill Fixer, Saw First Air Views of Plains

(From Lubbock Avalanche) Andy Hicks of Muleshoe is a man who had many birds-eye views of the South Plains before the day of the airplane.

Hicks, now 74, was a windmill maintenance man for the Slaughter ranch, the LFD ranch, the Muleshoe ranch and the Halsell ranch in his younger days. At one time he kept as many as 50 windmills running for one outfit. The old timer, who came to the South Plains in 1902, is now foreman of the Muleshoe ranch with headquarters three miles west of the town of Muleshoe. Hicks said the town took its name from the ranch, which formerly was a part of the XIT and is now owned by the E. K. Warren estate.

Hicks is a tower man in more

ways than one. He is more than 6 feet tall and straight as a windmill tower.

The windmill man was an aristocrat of the range in the early days. It was his responsibility to keep the mills running which pumped the water to quench the thirst of thousands of range cattle. He was considered so important that he drew at least \$10 more in wages than the cowboys each month.

Hicks, a native of Alabama, came to Texas in 1897 and settled in Taylor County. He moved on to the South Plains, stopping first at Hale Center in 1902. Cowboying appealed to him but keeping windmills in working condition was more attractive.

He was on call constantly as

a windmill man. "The boys would ride in and report a mill out of order and I'd be on my way," he said. Sometimes he had a helper and sometimes not.

The windmill man traveled by wagon in which he kept his tools and spare parts. "I'd be out sometimes two or three weeks at a time by myself," Hicks said. A man by himself learns to cook or starves.

Hicks has a reputation as an expert sour dough biscuit maker. But he said he couldn't get a rise out of biscuits made with modern flour and leavening.

He was made foreman of the Muleshoe ranch about ten years ago and since has been busy running the 40,000 acre spread. "But I still get in a little windmill fixing," he said.

Clifton Finley Back To Service

Clifton Finley left Sunday for Dallas to report back for service with the United States Navy, in which he served four years during World War II. He is a member of the Reserve, and is 38 years of age.

Mr. Finley took part in five island invasions in the Pacific during his 4 years service. He is a storekeeper, 1st class. He had no idea where he would be sent or whether he would receive his assignment while in Dallas.

Mrs. Finley and their little son, Neil, will remain here until he is permanently located. His parents, Mr. and Mrs. M. E. Finley, are long time Muleshoe residents.

During the last two and one half years he has been bookkeeper at the St. Clair Department & Variety Store in Muleshoe. After leaving the service he was employed in Civil Service with the Navy at the Naval Ordnance Test Station, Inyokern, Calif.

DOWELL ATTENDS SCHOOL HELD IN PLAINVIEW

G. S. Dowell, local vocational agriculture teacher attended the industrial conference held at Plainview on Monday of last week. The meeting was sponsored by Walter Labay, area supervisor for vocational agriculture, the Southwestern Public Service Company, the Peerless Pump Company, and the Hale County Vocational School.

The thirty-one agriculture teachers in attendance were the guests of the Southwestern Public Service Co. at a noon luncheon.

Mr. Dowell reported a profitable and instructional meeting. He also stated that the skills school for vocational agriculture teachers the week of May 28 to June 2 was one of the best.

Read The Journal Want-Ads

BAILEY COUNTY GIRLS ATTEND DISTRICT CAMP

The district 2-4-H girls camp was held June 12 to 14 at Lubbock.

Those attending the camp were: Sharon Holt, Mary Ellen Jones, Marie Fort, Pauline Warren, Kay Teal, Ruby Jane Carney, and the adult leader, Mrs. Roy Carney.

UNDERWENT SURGERY

Ikey Bayless returned Monday from Wichita Falls, where he had gone to be with his small daughter, who underwent surgery Friday. He reported she is doing nicely but will not be able to come home for several weeks.

VISITING WITH McDANIELS

Mr. and Mrs. H. L. McDaniel and son visited in Oklahoma, Arkansas and Kansas. Sgt. James Meason, his wife and son came home with them. Sgt. James Meason is at Camp Crowder, Missouri.

VISITED WITH PARENTS

Mr. and Mrs. Myron Bayless and two small daughters returned last week to their home in Richland, Wash., after a two weeks visit here with his parents Mr. and Mrs. Roy Bayless, and other relatives. Sonny Bayless returned home with them and will seek employment there.

DRS. WOODS & ARMISTEAD
OPTOMETRISTS
IRA E. WOODS, O.D.
B. W. ARMISTEAD, O.D.
GLENN S. BURK, O.D.
Phone 328 Littlefield

VISITING FROM SPUR

Mrs. H. L. McClurkin of Spur is visiting with her daughter, Miss Dian McClurkin here this week.

VISITED WITH KISTLERS

Mr. and Mrs. James R. Hobbs and children, Wally and Camille of Lovington, N. M., Mrs. J. D. Thomas of Farwell, and Gene Kistler and son, Johnny, of Hereford visited over the week end here in the home of Mr. and Mrs. W. H. Kistler.

VISITED IN CLYDE

Mrs. Clyde Holt visited in Clyde, Texas, over the week end with her mother and son and daughter, who are spending the summer in Clyde with their grandmother.

VISIT RUIDOSO AND PECOS

Mrs. Jim Moore, Miss Carolyn Moore, Mrs. C. M. Hoover, and Miss Juanita Hoover returned home Friday after a trip to Ruidoso and Pecos, N. M. They visited in Pecos with Mrs. Moore's son, James and family.

FOR SALE

130 gal. capacity air compressor, 3/4 h. p. motor . . . \$150.00

1 new radiator for 1936 Ford truck or pickup . . . \$25.00.

1 doodlebug scooter in good shape . . . \$50.00.

Homer Millsap
—AT—
SIKES MOTOR

24—ff.

GUARANTY ABSTRACT CO.

BONDED FOR YOUR PROTECTION

Office in Bank Building
Telephone 97
Muleshoe, Texas

Complete Abstracts of Title to All Lands and Towns in Bailey County, Texas

PAT R. BOBO, Owner ANN H. HOWELL, Manager



... the great new one-way YOU helped design

ENGINEERED to meet your ideas of the better one-way, with every feature you need for better tillage on your farm.

30% LIGHTER DRAFT with anti-friction bearings; new wheel mountings; new type hitch that minimizes side draft.

DOUBLE STRENGTH rigid box-girder frame makes the K-3 far more durable.

EASY TO ADJUST with one-bolt visible swath setting; quick, positive depth control.

VERSATILE—a plow, disc harrow and stalk cutter all in one implement! Contours, terraces, mulches.

SEE THE NEW **KRAUSE K-3** the plow that pays for itself!

JOHNSON & NIX
IHC AND OLDSMOBILE
SALES AND SERVICE
PHONE 166.. MULESHOE & CLOVIS HIGHWAY



Amazing Mileage!

Be stubborn... get the long, long mileage you're entitled to. Bred to take you anywhere... that's Conoco N-tane Gasoline! You'll go farther than you think with a tankful of this rugged gasoline. Try it, today!

For Amazing Mileage, see your Conoco Mileage Merchant for CONOCO N-tane GASOLINE



CONOCO AGENT
R. R. "Bud" HOLTON
CALL 28 COLLECT MULESHOE



Lee Roy Arnett hauls produce in a Ford F-7 BIG JOB... one of over 100 Ford models for every kind of trucking

"My per-load delivery cost, compared with costs of my other trucks, showed me that Ford Trucks cost less to run!"



Fred Teufel's F-8 BIG JOB hauled 4000-gallon loads of oil in the Ford Truck Economy Run, for 4 1/2¢ a mile!



Rudolph Dubcak operates a Ford Pickup... the 1001-job hustler with the BIG payload space! The Pickup for '51 has new steering column gearshift for passenger-car shifting ease.

"For 7,083 miles in the Economy Run, my gas, oil and maintenance came to \$106.48. Only 1 1/2¢ a mile!"

FORD TRUCKING COSTS LESS

because Ford Trucks last longer

Using latest registration data on 7,318,000 trucks, life insurance experts prove Ford Trucks last longer!

FOR ANY JOB YOU HAVE... you can hold down your running costs with Ford Trucks and the POWER PILOT! The Power Pilot gives you the most power from the least gas. Its big demonstration was in the 50-million-mile Ford Truck Economy Run... 5000 drivers took part! (Address of above operators on request.)

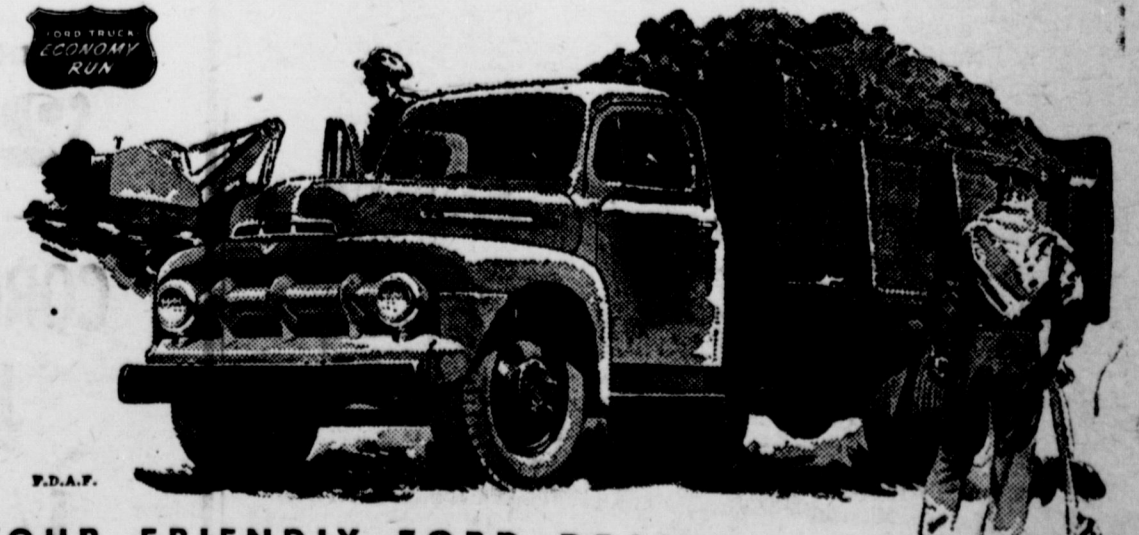

SEE YOUR FRIENDLY FORD DEALER
MOTOR CO.

Phone 33

Muleshoe, Texas

OIL LEASES & ROYALTIES
CLYDE A. BRAY, SR.
YOUR STATE LICENSED DEALER IN
MINERAL, OIL LEASES & ROYALTIES

PEERLESS PUMPS
ALL SIZES OF WELL CASING
5 Inches Through 18 Inches
GALVANIZED PIPE
Hornbrook Drilling Company
—Phone 163-J Muleshoe—

ATTENDING CAMP
Rev. Sidney Patrick, pastor of the Church of the Nazarene, of Muleshoe reports: We are attending the young peoples camp meeting at Leuders, Texas. We are planning a good time in the Lord. We missed you last Sunday. Try to make it this Lord's Day.

TO DALLAS
Howard Cox, proprietor of the Drive-In Theatre, had business in Dallas last week.

Cecil H. Tate
ATTORNEY-AT-LAW
Office in Courthouse
Muleshoe, Texas

Texas Trends
dallas fashion center



—Dallas Fashion Center Photo
Lorch of Dallas chooses corduroy for this back-to-school dress with curlicue embroidery in contrasting color on the yoke and the deep pockets on the slim skirt.

OPS Warns Beef Slaughterers Not To Overbid

Price Stabilization Michael V. DiSalle today cautioned livestock slaughterers against over-bidding for cattle.

He warned that some slaughterers may be headed toward violations of the Office of Price Stabilization's price ceilings at the end of the June accounting period.

Unless these slaughterers stop overbidding the price of cattle he added, they may find themselves out of compliance with the regulation and subject to its penalty provisions, including civil and criminal actions as well as reductions in their July slaughter quotas.

"I want to go on record right now while this program is just getting started that violations of cattle price ceilings will not be condoned any more than the violation of any other price regulation," Mr. DiSalle said.

"Live cattle prices have been

under ceilings only since June 4, but from the reports we are receiving some slaughterers may find it rough going when they try to "even out" during the remainder of the June accounting period.

"I want to caution them now to get back in line and to cooperate with this program".

Mr. DiSalle said some slaughterers appeared to be paying \$1 to \$1.50 a hundred pounds above ceilings. To average out in compliance with the ceilings they will have to buy cattle later in the month at less than ceiling prices.

The regulation does not set ceiling prices on individual cattle, but it establishes a "maximum permissible price" which slaughterers on the average, can pay for animals. A slaughterer is in compliance so long as his average price paid for cattle is at or below the ceiling at the end of each accounting period. (Generally, a month).

Slaughterers who are now paying above maximum prices are gambling on the chance of getting cattle below maximum later in the accounting period.

OPS Enforcement Director Edward P. Morgan has instructed his agents to keep a close check on cattle sales at various markets both large and small, and to send daily reports to the National Office in Washington.

Agents at such markets are sending in reports on the names of purchasers, disposition made of the cattle and whether slaughterers of cattle purchased, either directly or through brokers, paid more than the maximum price.

If there are violations at the end of the accounting period, Mr. Morgan said the "penalties provided by the law will be invoked".

He joined Mr. DiSalle in urging slaughterers who are over-bidding for cattle to get in line so it will not be necessary to take such action.

VISITING HERE

Mr. and Mrs. H. D. King's daughter, Mrs. David Hemmes and her mother-in-law, of Los Angeles, Calif., are visiting in the King home.

BACK FROM COLORADO

Mr. and Mrs. Henry Hanover returned home Monday night after a trip to Colorado. At Hugo, they visited with their granddaughter, Mrs. Johnny Glasscock and family. In Limon, they saw and talked to Francis Gaede, also a former resident of Muleshoe territory, and then attempted a drive up Pike's Peak. They gave out of breath before reaching the top, turned around and came back down. Then the couple stayed a while in Colorado Springs, which they unhesitatingly recommend to anyone who thinks he would like beautiful mountain scenery.

BACK FROM MISSOURI

Mr. and Mrs. C. F. Jones and little son, Charles have returned from Bevier, Mo., where they visited his parents, Mr. and Mrs. E. W. Jones and other relatives.



Philgas

Brings a Revolution in Farm and Town Living!



For Home Heating... With dependable Philgas you can heat your whole house or a single room. You can enjoy a central heating system with automatic temperature controls... or install an instant-lighting, space-saving wall heater to get the bathroom warm in seconds. Philgas, a remarkably high-heat fuel, is thrifty to use!

For Tractor Fuel... Philgas can save you several cents a gallon on fuel cost compared with gasoline... and big savings on engine maintenance, too!

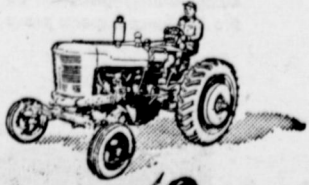

For Water Heating... An automatic water heater for Philgas operates at least 3 times as fast as electricity. All the hot water you need costs but a few cents a day!



For Cooking... Philgas is an ideal fuel! Fast! Clean! Automatic! Gives the exact heat you need, not just a few variations.



For Dependable Service... Your local Philgas distributor is fully qualified to provide the best in gas systems beyond the mains... dependable installations, prompt and courteous service. See him today!

Philgas is Distributed By

WIEDEBUSH & CHILDERS

CLOVIS HIWAY

PHONE 16

MULESHOE



brings you fashion - wise

Summer Savings

OUR JUNE CLEARANCE IS BRINGING TO YOU SENSATIONAL SAVINGS ON WEARING APPAREL. NATIONALLY ADVERTISED BRANDS ARE ON SALE AT REDUCED PRICES. BUY NOW FOR SCHOOL AND SUMMER. SALE WILL LAST ONE FULL WEEK.

JUNE 23 thru JUNE 30

MIDSUMMER Sale of Wash Frocks

CHILDREN'S DRESSES

ONE GROUP—

PRISSY MISSY DRESSES
\$2.98 each



ONE GROUP—

PRISSY MISSY DRESSES

OFF



ONE GROUP—

WASHFAST COTTONS

Assorted styles. Sanforized. Fast Colors. Styles, sizes and fabrics suited to everyone.

\$4.98 each

ONE GROUP—

SUMMER COTTONS

New 1951 Cottons go hand-in-hand with summery comfort. Nationally advertised brands.

1/3 Off

RIGHT IN TIME FOR THE 4th
Sale of Swim Suits!

SWIM SUITS

MANY STYLES AND COLORS

WHILE THE LAST—

\$2.98 & \$3.98

CORO COSTUME JEWELRY

1/3 Off



ONE GROUP—

SUMMER BLOUSES

1/3 OFF

LADIES' PANTIES Texsheen Rayon 79c pair	LIFE BRAS All Sizes \$1.00
SUMMER HATS IN STRAW 1/2 off	PETER PAN BRAS All Sizes. Reg. \$3.50 \$2.98
SKIRTS Many Beautiful Colors All Sizes 1/3 Off	ONE GROUP— COATS & SUITS 1/2 PRICE

The Dixie Lee Shoppe

Muleshoe, Texas



SCHEDULE OF SERVICES

Y. L. METHODIST CHURCH
Thomas A. Bandy, Pastor
Second and Fourth Sundays
Church School 10 a. m.
Preaching Service 11 a. m.
Bible Study Group 7:30 p. m.
Evening Preaching 8:30 p. m.
Prayer Meeting,
W.S.C.S., Second and
Fourth Wednesdays 8:30 p. m.

CHURCH OF CHRIST
Muleshoe, Texas
Ebb Randol, Minister
Bible Classes for all 10 a. m.
Preaching 10:50 a. m.
Communion 11:45 a. m.
Preaching 8 p. m.
Wednesday
Ladies Bible Class 3 p. m.
Bible Study and Singing 8 p. m.

UNITED PENTECOSTAL
Mrs. Maggie Aken, Pastor
Preaching Service 11 a. m.
Evening Service 8 p. m.
Tuesday Evening 7:30 p. m.
Friday Evening 7:30 p. m.
Everyone invited to our services.

WATSON BAPTIST CHURCH
Rev. W. O. Wilson, Pastor
Special Prayer Service 9:45 a. m.
Sunday School 10 a. m.
Morning Worship 11 a. m.
Training Union 7 p. m.
Evening Worship 8 p. m.
Bible Study and Prayer
Service, Wednesday 7:30 p. m.
W.M.U. Monday 2:30 p. m.

WEST CAMP
FIRST BAPTIST CHURCH
Rev. E. L. Minor, Pastor
Sunday School 10 a. m.
Morning Worship 11 a. m.
B.T.U. 7 p. m.
Evangelistic Service 7:45 p. m.
Mid-week Prayer
Service 7 p. m.
W.M.U., Thursday 2 p. m.

NORTH SIDE CHURCH OF CHRIST
H. W. Hanks, Pastor
Worship each Lord's
Day 10:30 a. m.
Evening Service 8 p. m.
Tuesday Evening 8 p. m.
You are welcome.

TALMAGE
McKILLIP
Factory Representative
ELECTROLUX
Cleaner & Air
Purifier
SALES & SERVICE
2812 N. W. 2nd
Phone 3-8246 — Amarillo
Box 571 Muleshoe

MAIN STREET MISSIONARY
BAPTIST CHURCH
M. E. Robinson, Pastor
Sunday School 10 a. m.
Morning Worship 11 a. m.
Training Union 6:30 p. m.
Evening Worship 8 p. m.
W.M.U., Wednesday 2 p. m.
Mid-week Prayer Service,
Wednesday 7 p. m.

PROGRESS BAPTIST CHURCH
Rev. C. C. Morgan
Sunday School 10 a. m.
Morning Worship 11 a. m.
R.T.U. 7:30 p. m.
Evening Worship 8:30 p. m.
Mid-week Prayer Service
Wednesday 7:30 p. m.

FIRST METHODIST CHURCH
Church School 9:45 a. m.
Morning Worship 10:55 a. m.
M. Y. F. 6:30 p. m.
Evening Worship 7:30 p. m.
Choir Practice
Wednesday 8:00 p. m.
Young Women's Bible
Study, Tuesday 7:30 p. m.

CHURCH OF THE NAZARENE
Sidney Patrick, Pastor
Sunday School 9:45 a. m.
Morning Worship 11:00 a. m.
N.Y.P.S. 7:30 p. m.
Evening Worship 8:00 p. m.
Mid-week Service
Wednesday 8:00 p. m.
Come and Worship With Us.

PRIMITIVE BAPTIST CHURCH
At Friendship
8 Miles South of Sudan
Second Sunday and Saturday
before, Elder V. J. Lovrance, pastor.
Fourth Sunday and Saturday be-
fore, Elder Jack West, pastor.

LONGVIEW BAPTIST CHURCH
Rev. J. E. Moore, Pastor
Sunday School 10 a. m.
Preaching Services 11 a. m.
B. T. U. 8 p. m.
Preaching Services 8:30 p. m.
W.M.S., Monday 2:30 p. m.
All Church Night,
Wednesday 7:30 p. m.

FIRST BAPTIST CHURCH
Lazbuddie, Texas
Sunday School 10 a. m.
Morning Worship 11 a. m.
Training Union 6:45 p. m.
Evangelistic Service 7:45 p. m.
Mid-week Prayer
Service 7 p. m.
W.M.U., Thursday 2 p. m.

ANTIOCH PRIMITIVE
BAPTIST CHURCH
Across Street From Hospital
Elder Jimmie Bass, Pastor
Services every 1st and 3rd Sun-
days and Saturday before 3rd Sun-
day.
Singing every Sunday night ex-
cept 3rd Sunday.

FIRST BAPTIST CHURCH
Rev. A. W. Elaine, Pastor
Sunday School 9:45 a. m.
Morning Worship 11 a. m.
Training Union 6:30 p. m.
Evening Worship 8 p. m.
Officers and Teachers,
Wednesday 7 p. m.
W.M.U. Monday 3 p. m.
Choir Rehearsal,
Thursday 7 p. m.

FIRST CHRISTIAN CHURCH
2 Blks. West 1/2 Blk. North
Shady Rest
Bible School 9:45 a. m.
Morning Worship 11 a. m.
Mid-week Prayer Service
Wednesday 8 p. m.
"We are Workers Together With
God"—Paul.

ASSEMBLY OF GOD CHURCH
Rev. Lee F. Stokes, Pastor
Sunday School 9:45 a. m.
Worship 11 a. m.
Tuesday Night Young
People 7:45 p. m.
Thursday Night
Bible Study 7:45 p. m.
Public invited to attend
all services.

ST. JOHN'S LUTHERAN CHURCH
Lariat, Texas
W. B. Gummelt, Pastor
Sunday School and Bible
Class 10 a. m.
Divine Services 11 a. m.
Sunday School Teachers meet
every Wednesday 8 p. m.
Ladies' Aid meets first Thursday
of each month 2:30 p. m.
Walther League meets first
Sunday of month 8 p. m.
A cordial welcome awaits you at
St. John's.
"Let the Word of Christ dwell in
you richly."—Col. 3:16.

PRIMITIVE BAPTISTS
BELIEVE
THAT all who mourn because
of sin, or who ever have a divine
inclination, are the children of
God, and cannot go to an ever-
lasting hell, because Jesus Christ
bought them and paid for them
with His own blood.

THAT the preaching of the Gos-
pel is to prove that glorious fact,
so that the individual may
choose between living to the
glory and honor of God or a
vain life of unhappiness and dis-
honor.

THAT the church is the most ex-
clusive order on Earth, and that
no disorderly conduct should be
allowed to walk in her ranks.

PROGRESS METHODIST CHURCH
Carol M. Jones, Pastor
Sunday School 10 a. m.
Morning Worship 11 a. m.
Evening Fellowship
Classes 8 p. m.
Evening Worship 8:45 p. m.
W.S.C.S. 2nd and 4th Mondays

METHODIST CHURCH
Lazbuddie, Texas
Rev. Silas Dixon, Pastor
Sunday School 10 a. m.
Church Service 11 a. m.
Evening Service 8:30 p. m.
Mid-week Prayer and Song
Service 8:40 p. m.

Y. L. BAPTIST CHURCH
First and Third Sundays
Rev. Lavender, Pastor
Sunday School 10 a. m.
Morning Worship 11 a. m.
Training Union 7:30 p. m.
Evening Worship 8:30 p. m.
Evening Worship 8:30 p. m.
Services every 3rd Sunday
Starting at 10:30 a. m.

CHRISTIAN SCIENCE
SERVICES
That the universe and man are
evolved and governed by God
and not matter is emphasized in
the Lesson-Sermon titled "Is the
Universe, including Man, Evolved
by Atomic Force?" to be read
in all Churches of Christ, Scien-
tist, on Sunday, June 24. In the
Revelation of St. John is found
this verse, which is the Golden
Text: "We give thee thanks, O
Lord God Almighty, which art,
and wast, and art to come; be-
cause thou hast taken to thee
thy great power and hast reigned
—(Rev. 11:17).
From the Bible will be read,
"The Lord hath prepared his

throne in the heavens; and his
kingdom ruleth over all" (Psa.
103:19).
In the Christian Science text-
book, "Science and Health with
Key to the Scriptures" Mary Baker
Eddy has this to say on the
subject: "The notion of a mater-
ial universe is utterly opposed to
the theory of man as evolved
from Mind. Such fundamental
errors send falsity into all human
doctrines and conclusions, and
do not accord infinity to Deity"
(page 545).

SINGING TO BE HELD
Assembly of God Church sing-
ing will be in Littlefield at the
Assembly of God Church Sun-
day June 24, at 2:30 until 4:30
p. m.
Everyone is invited.—Charlie E.
Pace, director.

CORDELL BROWN, FRIONA
ENROLLS AT H-S-U.
ABILENE, June 19—Cordell B.
Brown, son of Mr. and Mrs. J. H.
Brown, Friona, is among the 1,
005 students enrolled at Hardin-
Simmons University for the first
term of the summer semester.
Classes began May 31 and will
end July 7.
Dr. Robert A. Collins, director
of the university summer school,
announced that approximately

300 of the registrants are working
on their master degrees. A total
of 328 vetrans more than in
either the fall or spring semes-
ters are enrolled.

The second summer term will
begin July 10, he said. The sum-
mer school schedule calls for two
long terms of six weeks each and
one short term of three weeks.
Courses are being offered in 21
different fields of study, and

special schools for band and
choir will be held.
Brown is a graduate student at
the university.

IN KENTUCKY
A postcard from the Mack Hale
family, reveals that they were in
Kentucky on June 12. They wrote
they intended to tour the O-
zarks then head for home.
SHOW CARD Colors and Brushes.
We have them at The Journal. t

FOR —
CONCRETE IRRIGATION
PIPE
SEE OR PHONE—
WHITE'S CONCRETE PIPE
Phone 686-J
P. O. BOX 688 LITTLEFIELD, TEXAS

MULESHOE LIVESTOCK
AUCTION
H. K. Freeman Hugh Freeman
Cattle Sale Each Wednesday
Kenneth Bozeman
Auctioneer
All Farm Sales 5% — Bills Paid
To Book Farm Sales
CALL HUGH FREEMAN — PHONE 11 or 278-J
Or 2-5133 LUSBOCK

Here's why I take my **JOHN DEERE**
Equipment to the man
who knows it Best!

There are three mighty important reasons why my John
Deere Equipment goes to a John Deere Dealer for recondition-
ing.
First, I benefit from the skill of his trained mechanics,
schooled in servicing methods recommended by John Deere.
Second, his shop is well-equipped with up-to-date precision
equipment. His mechanics have the tools to do the work right.
Third, he uses only genuine John Deere Parts, which are made
to fit and wear like the originals they replace. Thus, it's a
three-way assurance of work well done... economically done.
It will pay you to consider the important servicing advan-
tages we offer. See us soon for complete details.

DAVIS - L ANDERSON
Highways 70 and 84 Muleshoe, Texas

BUY ONLY GENUINE JOHN DEERE PARTS - THEY FIT AND WEAR LIKE THE ORIGINALS

Serwel
The GAS Refrigerator
Priced to Your Budget

Now you can buy the Serwel Gas Refrigerator
you've been wanting... at a new low price.
Even with lower prices... the 1951 Serwel is
bigger and better.

See the 8 new models being displayed at your
dealer's. You'll be delighted with Serwel's large
freezer space for frozen foods.

West Texas Gas Company
HELPING BUILD WEST TEXAS SINCE 1927

FEEL ITS NEW EASE!... With sensational new Hydraguide
power steering four-fifths of the work is done for you at
your touch on the wheel! The littlest lady can park the
biggest Chrysler with two fingers... drive all day with
freedom from arm fatigue!

ENJOY ITS NEW CONTROL... You can't imagine the feel
of complete command this new kind of steering gives you.
In city traffic... on awkward driveways... in snug
garage doorways... you never felt steering control like it.

DRIVE WITH THIS NEW SAFETY! It not only makes steering
four-fifths easier... but many times safer, too. Takes out
the strain driving in ruts, sand, snow or cross-country. Even
off the road onto a soft shoulder, Hydraguide helps keep
your car steady with almost no effort!

Not in the "lab" but ready to drive now!
Chrysler's New Hydraguide Power Steering!

This year, for the first time on any Ameri-
can passenger car, Chrysler presents the
new principle of Hydraguide hydraulic
power steering. It's not "in the future"...
it's out on the road NOW! It is being called
the most important automotive achieve-
ment since the development of the self
starter. People who try it—even after
hearing about it from friends—are com-
pletely surprised and delighted at the
totally new ease and control Hydraguide
gives them at the wheel. It is regular equip-
ment on Crown Imperials, optional at extra
cost on other Imperial and New Yorker
models. Your Chrysler dealer invites you
to try it for yourself.

CHRYSLER
finest engineered cars in the world

COVIN MOTOR CO.
1021 WEST 1st STREET
MULESHOE, TEXAS

THE HOUSE CRIME INVESTIGATING COMMITTEE



TEXAS CRIME PROBERS—Pictured above is the five-man committee named by the Texas House of Representatives to investigate organized crime in Texas during the next two years. The second public hearing of the committee is slated for June 25 when the committee will delve into the activities of the Maceo gambling group in Galveston. Left to right the members are Horace B. Houston, Jr. of Dallas, Waggoner Carr of Lubbock, Chairman Fred V. Meredith of Terrell, Bill Wood of Tyler, and Charles Murphy of Houston.

Courthouse Records

REAL ESTATE TRANSFERS

Anna Margaret Hart McGraw to F. H. Davis and A. J. Lender-son part of tract A. Warren Ac-creage subdivision out of Sections 33 and 40, Block Y. \$950.

Ewell S. Johnson Jr. to Allen Guinn, lot 6, block 7, Lenau ad-dition. \$850 and other consid-erations.

Bookley-Williams Cattle Com-pany to State Line Farms, Inc. of Clovis, N. M., 1/2 Sec. 20, blk. Z, \$10 and other valuable considerations.

Elli E. Booth to H. B. Flanagan lot 8, blk. 1, Warren addition No. 3 to Muleshoe. \$4,750.

OIL AND GAS LEASES

D. P. Brinker to E. W. John-son, north 1/2 of NW 1/4 and SW 1/4 of NE 1/4, Sec. 44, blk. B.

L. T. Green Jr. to Phillips Pet-roleum Co., labors 1, 9, and 10, League 169 Hale County School Land, and 108.8 acres out of E. part of Labor 2, League 169.

W. R. Young to Phillips Petrol-eum Co., Labor 4, League 177, Motley Co. School Lands.

W. R. Young to Phillips Petrol-eum Co., Labor 7, League 177, Motley Co. School Lands.

W. R. Young to Phillips Petrol-eum Co., 108.8 acres out of East part Labor 2, League 169, Hale Co. School Lands.

W. R. Yung to Phillips Petrol-eum Co., Labor 1, League 169, Hale County School Lands.

Carl W. Miller to Phillips Pet-roleum Co., Labors 17 and 18, League 177, Motley Co. School Lands.

VISITED IN SHAMROCK

Mr. and Mrs. Morris Douglass visited in Shamrock over the week end with Mrs. Douglass' parents, Mr. and Mrs. Buck Slaughter.

WENT FISHING

Mr. and Mrs. Dudley Malone, Mr. and Mrs. Howard Elliott and Mr. and Mrs. Vance Wagon went fishing at Conchas Dam this week end.

GREEN

Hospital & Clinic

Muleshoe, Texa:

Telephone 142

SAVE 15%

Limited time only

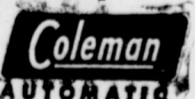

GAS WALL HEATER

A complete heating unit. Fits in yard. These models sup-ply heat for as many as 1 to 5 rooms.

Approved by American Gas Association

E. R. HART CO.

Phone 23 Muleshoe, Texas

TWINKLING



Twinkling-eyed Jane Wyman re-laxes at home in one of her favorite outfits—a rugged ensemble of sturdy cotton blue jeans, cotton jersey slipover, and topped off with a pert little cotton cap. The charm-ing MGM star currently is being featured in "Three Guys Named Mike."

Woodie Jackson Wounded In Action

"Woodie" Jackson, son of Mr. and Mrs. S. L. Jackson of Mule-shoe was reported wounded in action in Korea April 24. Mrs. Jackson received a Purple Heart June 10.

Another letter was received saying he had a concussion June 6, and is now in a Naval hospital in Pusan. He reported he was all right and would be back with the boys soon.

Woodie graduated from Mule-shoe high school in 1949. He would like very much to hear from all his friends. His ad-dress is:

Pfc. W. W. Jackson 1152596, U. S. M. C. H. C. O. 2nd Ptl., 3rd Btm., 1st Marines, 1 Div., F. M. F., % FPO, San Francisco, Calif.

CONSOLIDATED ENGINEERS IN STOVALL COTTON OFFICE

The Consolidated Engineers, Inc. paving contractors, have their headquarters in the office of A. S. Stovall, cotton merchant, in the building with the Ray Service Station. Mrs. D. S. Higgs is in charge of the office and will be available to talk to those inter-ested in getting their streets paved.

Consolidated Engineers are now paving the Lenau addition's streets and will soon be available for paving other streets in town. The city council recently made an agreement with them to allow them to pave any street where the residents agree to pay the cost thereof.

Salvation Army Aids White Deer Tornado Victims

The Salvation Army of Texas has moved its officers from Pam-pa, Lubbock, Amarillo, and Plainview into White Deer and is providing food for families left homeless by Wednesday night's tornado and for the relief workers and guardsmen on duty in the stricken area. The Salvation Army's State head-quarters announced.

"The tornado struck White Deer about 8 p. m. Wednesday," Major Carl E. Cone, state secretary of The Salvation Army, re-ported. "and by 9 p. m. the first of our officers from Pampa had arrived on the scene. A short while later our mobile canteen from Lubbock had arrived with food and other emergency relief supplies to lend aid to the victims of the disaster."

Captain Wesley Gregory, Sal-vation Army officer at Lubbock, is in charge of the organization's relief work in the area.

The Salvation Army has been requested by the mayor and other officials of the community to provide food and other emer-gency relief, Major Cone said.

Journal Want-Ads Pay

Official Charts Of Retail Prices On Beef Go Up In Markets Monday

Official charts of retail beef cut ceiling prices will be posted in meat shops throughout the country on June 25, says the dis-trict OPS office at Lubbock. This date for posting ceiling prices is a week later than previously an-nounced and was finally select-ed as the date to allow for last-minute price revisions and dis-tribution.

Housewives can refer to the price charts which must be posted by butchers in a readily vis-ible place, to be sure they pay no more than the ceiling price for beef set for this area. The dis-trict OPS explained that the ceiling prices for beef cuts have been determined by geographic zones of the country.

The listed prices are for the cuts that are legally required by OPS. In addition to the posted price charts, retailers are required to have separate grades in separate trays with each tray tagged with its cor-rect price.

New price charts showing low-er prices will be effective August 1, and still lower prices will go into effect October 1. After the last reduction, beef will be sel-ling at retail from 8 to 10 cents

less, while cattle prices will be about 25 per cent higher than parity.

Along this same line, the Of-fice of Price Stabilization is now engaged in a study of dollar-and-cents price ceilings at wholesale for veal. Provisions for a retail veal price regulation have al-ready been studied. The proposed wholesale and retail ceiling price regulations of veal will be issued together and will be patterned after the beef regulations now in effect.

The district OPS office explain-ed that before the regulations are issued that OPS discuss the prob-lems involved with members of the industry. Both large and small packers and wholesalers make up the 13-man industry advisory committee on veal.

Apparel Prices Regulated

Practically all types of men's, women's, children's and infants' apparel is brought under ceiling price regulation at the manufac-turing level by the Office of Price Stabilization, the Lubbock dis-trict office announces. The new manufacturers' regulation is CPR 45.

Purpose of the new manufac-turing regulation which produ-

cers must comply with by August 15, is to roll back any cost mar-gins that may have been widen-ed since pre-K-orea days, to re-store normal cost-price relation-ships and to grant makers any needed relief from the general freeze order.

In addition to most kinds of garments and underwear, the regulation controls prices on bathing suits, handbags, neck-ware, scarves, earmuffs, garter supporters, and other items im-portant in the family budget. The price regulation (CPR45) is a fur-ther step in the planned program of providing "tailored" or spe-cial OPS regulations to cover the needs of each industry and to further hold the value of the

buying power of our dollars, the OPS district office said.

istrict Price Executive C. J. Taylor, reminded sellers of most consumer services deadline for filing came last Friday, June 15. However, those who have not posted their ceiling prices on ser-vices in their place of business and have no sen along a dupli-ctate copy to the district office, should do so immediately in or-der to continue to operate their businesses legally.

You may be a fine upstanding citizen but that never makes any difference to a freshly waxed floor.

Journal Want Ads Pay.

BAILEY COUNTY ABSTRACT CO.

Established In 1900

MRS. LELA BARRON ABSTRACTS F. H. A. & G. I. LOANS L. S. BARRON LOANS TITLE INSURANCE

My Car Is Running . . .



BETTER THAN EVER

Let us put your automobile in the best running order. From a major overhaul to a tune-up job, C. & H. Chevrolet can save you time, trouble, and money.

Now is the time of the year to get your car in top condition for those sum-mer months ahead. We service and re-pair all makes and models of cars. Our mechanics are qualified by experience.

COMPLETE ACCESSORIES AND PARTS FOR ALL CHEVROLETS

C. & H. Chevrolet

PHONE 12

MULESHOE

SEE US FOR PROTECTION POLICIES YOU NEED

BOBO INSURANCE AGENCY

Office In Bank Building

PHONE 97 MULESHOE

memo from a friend

You'll Wonder How You Got Along . . .

That's how most people feel, once they've had a checking account. It's so much easier to pay bills by check than in person. Your money remains safe from loss, theft, or accident. Open your checking account today.

Cours truly

MULESHOE STATE BANK

Member F. D. I. C.

This is it!

TIME-PROVED POWER Glide

AUTOMATIC TRANSMISSION

CHEVROLET

Chevrolet alone offers this complete Power Team!

- POWER Glide Automatic Transmission*
- Extra-Powerful 105-h.p. Valve-in-Head Engine
- EconoMiser Rear Axle

Here's the automatic power team that brings you finest no-shift driving at lowest cost. No clutch pedal, no gearshifting. A smooth, unbroken flow of power at all speeds. Time-proved dependability. Come in and try it! . . . Remember, more people buy Chevrolets than any other car!

**Optional on De Luxe models at extra cost.*

In the low-price field, Chevrolet built the first automatic transmission . . . and Chevrolet builds the finest . . . to give you smooth, dependable no-shift driving at lowest cost!

Take Your "DISCOVERY DRIVE"

C. & H. CHEVROLET CO.

MULESHOE, TEXAS



THE WHOLE FAMILY LOVES A
GREEN SALAD!



AND DOUBLE THE GREEN STAMPS TUESDAY!

OPEN UNTIL 8:00 P. M. TUESDAYS



WESSON'S "1 Minute" FRENCH DRESSING
To make 1/2 cup To make 2 cups
Salt 1/2 teaspoon 1 teaspoon
Sugar 1/2 teaspoon 1 teaspoon
Pepper 1/2 teaspoon 1 teaspoon
Wesson Oil 1/2 cup 1 cup
Vinegar 2 tablespoons 4 tablespoons
Combine and shake well in covered jar. Shake well before using.

EASY-DO-VARIATIONS:
CHILI DRESSING: To 1/2 cup of Wesson French Dressing, add 1/2 teaspoon sugar, 2 tablespoons chili sauce. For greens, meat or seafood salads.
FLUFFY CREAM DRESSING: Add 2 tablespoons lemon juice, 2 teaspoons sugar to 1/2 cup of heavy cream (sweet or sour); beat until stiff. Blend in 2 tablespoons of Wesson French Dressing. For fruit, fish or potato salads.
ROSEMARY DRESSING: To 1/2 cup of Wesson French Dressing, add 1/2 teaspoon sugar, 1 teaspoon tony, 2 teaspoons lemon juice and 1/4 teaspoon grated lemon rind. For fruit salads.
FATIO DRESSING: To 1/2 cup of Wesson French Dressing, add 1/2 teaspoon chili powder, 1/2 teaspoon salt, 1 teaspoon prepared mustard, 1/2 teaspoon grated onion. For seafood or meat salads.
FRENCH SEED DRESSING: To 1/2 cup of Wesson French Dressing, add 1/2 teaspoon sugar, 1/2 teaspoon celery seed and 1/2 teaspoon salt. Rub a butter-type cracker with 1/2 green salad, crumble into dressing. For fruit or green salads.
CAESAR SALAD DRESSING: To 1/2 cup of Wesson Dressing, add 1/2 teaspoon dry mustard and 1 egg yolk or 1 raw egg. Dress on tossed greens with crunchy bits of bread.

GOLD MEDAL

Flour 10 LB BAG **85c**

PINT BOTTLE
WESSON OIL 39c
QUART BOTTLE
WESSON OIL 77c
HEINZ CIDER
VINEGAR qt. 26c

DINTY MOORE 24 OZ. CAN
BEEF STEW 59c
JUNKET ASSORTED FLAVORS
FREEZE MIX 12c
LIBBY'S
BABY FOOD, 3 for . 27c

LIBBY'S SWEET MIX, PINT
PICKLES 43c
LIBBY'S GARDEN No. 303 CAN
VEGETABLES 17c
SIOUX BEE 16 OZ. SERVER
HONEY 45c

Orange Juice DON RIO 46 OZ. CAN **22c**

1 LB. CAN
COCOMALT 48c
PET TALL CAN
MILK 14c
PARD No. 1 C.N
DOG FOOD 16c
LARGE BOX
DREFT 33c
LARGE BOX
TREND, 2 for 43c
AUNT JEMIMA YELLOW
MEAL 5 lbs. 30c
SKINNER'S 7 OZ. BOX
SPAGHETTI 11c
KEYLESS OIL No. 1/4 CAN
SARDINES 8c
PLANTERS 12 OZ. JAR
Peanut Butter . 33c
DEL MONTE No. 2 CAN
SPINACH 17c

LIPTON'S
TEA 1/4 lb. Box 33c
HERSHEY'S 16 OZ. CAN
Chocolate Syrup 18c
DORMAN No. 2 CAN
NEW POTATOES 11c
BRONK'S No. 303
BUTTER BEANS 12c
LIBBY'S No. 1/2 CAN
POTTED MEAT 17c

EAGLE BRAND
MILK 29c
LIBBY'S 14 OZ. BOTTLE
CATSUP 23c
CINCH
CAKE MIX 39c
KOOLAID, 6 pkgs. . . 25c
KRISPY LB. BOX
CRACKERS 29c

FROSTEE, pkg. 13c
LARGE BOX
VEL 33c
LARGE BOX
OXYDOL 33c
KELLOG'S 8 OZ. BOX
ALL BRAN 17c
MARSHALL No. 303 CAN
PEAS 15c

Ice Cream PLAINS ASSORTED FLAVORS **26c**

Del Monte Country Gentleman
CORN, No. 303 19c
LIBBY'S No. 303 CAN
Fruit Cocktail . 24c
WALCO No. 2 CAN
Blackberries . . 23c

WHITE HOUSE No. 303 CAN
Apple Sauce . . 16c
OZARKA No: 2 1/2 CAN
Swt. Potatoes . 22c
DIAMOND 80 COUNT
Paper Napkins . 15c

TOILET PAPER 2 FOR
Scot Tissue . . 25c
TOILET SOAP, REG. BAR
Lifebuoy, 2 for 19c
TOILET SOAP, REG. BAR
LUX 2 for . . . 19c

REGULAR CAN
AJAX, 2 for . . 25c
HUNT'S 1 LB. JAR
Pch. Preserves . 19c
HUNT'S CUT SPEARS Pie Can
ASPARAGUS . 25c

Shampoo MODART 75c SIZE **39c**

GILLETTE BLUE
Razor Blades, 10 for . 49c
69c BOTTLE
AIRWICK 49c
LADY GRACE
Hair Oil, 10c bottle . 7 1/2c
PUREX, 1/2 gal. 32c

Strawberries COLONIAL 12 OZ. CAN **34c**

SNOW CROP
LEMONADE, 5 oz. cn. 16c
SNOW CROP
CUT CORN 8 oz. pkg 19c
SNOW CROP
Orange Juice, 4 oz. . 10c
SNOW CROP
Spinach, 14 oz. pkg. . 25c

FRESH FRUITS AND VEGETABLES

FRESH TEXAS EACH
Roasting Ears 4 1/2c
No. 1 RED
New Potatoes lb. . . 7 1/2c
FLORIDA
ORANGES, lb. . . . 9c
RADISHES, bunch . . 5c
CALIFORNIA No. 1 QUALITY
Cantaloupes LB. . . . 12 1/2c
Green Onions bunch 7 1/2c
Yellow Squash, lb. . . 7 1/2c
CELERY, stalk . . . 18c

PIGGLY WIGGLY QUALITY MEATS

SEMINOLE SWIFTS LB. . . **39c**
Sliced Bacon
Pork Steak, lb. . . . 59c
Sausage, Vance's lb. . 49c
Skinless Franks, lb . . 49c
Pork Liver lb. 39c
Fish, white trout, lb. . 29c
Ground Beef, lb. . . . 65c
Beef Roast CHOICE CHUCK, LB. . . **72c**

PIGGLY WIGGLY



DAVIS & HUMPHRIES

OWNERS & OPERATORS

Early Spraying, Use Of Plenty Of Insecticide Urged In Insect Control

COLLEGE STATION, June 19—er has a simple solution. He suggests filling the tank with water and spraying an acre of ground. Then, the gallons of water used can be determined, and the amount of insecticide needed in the tank can be figured.

For example, a farmer with a 50 gallon tank might want to apply one pound of poison per acre. If five gallons of water were required to fill the tank after one acre had been sprayed,

he would need 10 pounds of poison in the 50 gallons of spray solution.

Under experimental conditions dusts and sprays have given equally good insect control. But because of weather conditions common to Texas, applying insecticides by spraying is preferred by many farmers. A. & M. entomologists believe the hollow cone type nozzles gives better coverage than the fan type nozzles. An ideal spray pressure is about 60 pounds.

One nozzle per row gives satisfactory control of cotton plants that are not more than 10 inches high. For plants between 10 and 22 inches high, two nozzles per row are needed. Three nozzles per row are recommended for plants over 22 inches high—with one on each side and the third directly above the row.

Gunter says it is usually better to have the spraying equipment mounted on the rear of the tractor. This keeps the insecticide from collecting on the tractor and getting on the operator.

Texas A. & M. agricultural engineers have developed plans for a new home made row crop sprayer. The design calls for rear mounting which will permit cultivation along with the spraying operation. Plans for constructing this sprayer may be obtained by requesting Plan No. 379 from county Extension agents.

Gunter suggests that cotton growers ask their county agents for copies of the 1951 Guide for Controlling Cotton Insects.

THRIPS OBSERVED HERE

There are thrips and lots of them in some cotton fields of the Muleshoe territory. J. K. Adams, county agent, has reported after a visit to several fields near town.

Mr. Adams advised farmers to be alert to the menace to early cotton forms from these thrips. Spraying is certainly in order in many places, he thinks.

CARD OF THANKS

To all of our friends who have been so thoughtful of us in this hour of deep sorrow, to you who in every way shared with us your homes, your love and kind words, your time, the food and for the beautiful flowers, we want to thank you from the depths of our hearts. We are so grateful to each of you for your friendship and pray that God will help you through all your trials, as He has helped us in the loss of our loved one.

Mrs. G. O. Jennings and Bobby.
Kenneth, Evelyn, James and Families.
Mr. and Mrs. Roy Bayless.
Mr. and Mrs. J. H. Engram and Marie.
Mr. and Mrs. J. A. Wade Jr.
Mr. and Mrs. L. V. Gray.
Ralph, Ernest, O. M., O. N., Finis, and Olen Jennings and Families.

Voc. Ag Teacher Is Far From Being Idle — Earns His Money Also In Summer

In discussing the duties of vocational agriculture teachers during the summer months, Mr. Dowell, one of the local teachers said that some of them are:

1. One week State Teachers Conference
2. Two or three days of Area Conference for teachers of the Panhandle and South Plains
3. Skill schools of one or two days each
4. Industrial Conference
5. Steer Grading Day, at which large numbers of steers are graded according to U. S. Market Standards
6. State F.F.A. Convention one week
7. Meeting of local F.F.A. Chapter
8. Make farm surveys
9. Teaching plans for the coming year
10. Rearranging classroom files and reference material
11. Order new additional reference material
12. Made department budget

Our Honor Roll

New subscribers to The Journal this week are:

- C. M. West, Vance, Texas.
J. M. Bowen, city.
- Old subscribers who have renewed their subscriptions are:
- Jim Clements, Star 2.
Radie Boone, city.
Henry Hanover, city.
Orby Jarman, Route 1.
Jack Bates, Sudan.
C. C. Graef, Friona.
A. F. Hutchinson, Goodland.
M. L. Jackson, Slaton.
Anna Moeller, city.
Ray Jacobs, Arkansas.
Ed Myers, city.
Mrs. Carl Huber, New York.
J. T. Gilbreath, city.
Bob Kindle, Maple.
Grace Paul, Friona.
Byron Griffiths, city.
Welthea Johnson, Amarillo.
O. M. Jennings, route 1.
C. E. Lewis, Medford, Ore.
W. R. Bearden, Route 2.
Edgar Broyles, Route 1.
E. P. Burelsmith, Route 2.
Ernest Kube, Farwell.
Neil Warren, Star 2.
D. S. Anderson, city.
Mrs. Opal Booth, city.
Bert Gordan, Route 1.
W. W. Couch, Rt. 2.
Jim Lane, city.
G. L. Splawn, Route 2.

WALKER GRADUATES FROM N. MEXICO U. LAW SCHOOL

Harry Walker, son of Mrs. Hertha Walker of Muleshoe graduated last week from the New Mexico University law school, Albuquerque. Walker said that so far as he knew he was the only student at the University from the county.

He will be here during the summer and in October will go to Austin to take the state bar examination, after passing which he will be a full fledged attorney-at-law.

LEFT FOR KERRVILLE

Mr. and Mrs. H. C. Holt left last Thursday for Kerrville and expected to be there for some time.

LADIES SOFTBALL TEAM

The Stegall Ladies Softball team are having a game with Sudan Thursday evening at 6:30 at Stegall. Everyone is invited.

EX-RED RIVER COUNTIANS

PLAN REUNION ON JULY 1

All ex-Red River Countians are urged to attend their reunion which will be held July 1 from 10 a. m. until 5 p. m. with a basket lunch, just north of the swimming pool in MacKenzie State Park at Lubbock.

The above notice is authorized by Judge John Derryberry, of Plains and Mrs. Lucille Nash, of Muleshoe.

Journal Want-Ads Pay

Presenting the **THE WORLD'S FINEST Necchi Sewing Machine**

PRONOUNCED "NECK-EE"



Model BU

OUTSTANDING FEATURES OF THE NECCHI BU

Without Extra Attachments:

- Makes All Size Buttonholes
- Sews on 2 and 4 Hole Buttons
- Forward and Reverse Straight and Zig Zag Stitching
- Does Darning, Embroidering, Monogramming



Model BF

OUTSTANDING FEATURES OF ALL NECCHI MACHINES:

- Extremely simple to operate
- Precision-built — eliminates excessive repair costs
- Sews backwards and forwards easily
- Drop feed adjustment for darning
- Stitch size adjusted instantly
- Ball-bearing shafts — keep machine clean

GUARANTEED FOR LIFE!

INTERNATIONALLY KNOWN OVER 40 YEARS! PARTS INTERCHANGEABLE WITH STANDARD MAKE MACHINES!

SEE IT! TRY IT!

AVAILABLE IN PORTABLES CONSOLES DESK MODELS

EASTERN STATES EXPOSITION SPRINGFIELD, MASS. SEPT. 18 THRU SEPT. 24 AREA 8 INDUSTRIAL ARTS BLDG. NECCHI SEWING MACHINE SALES CORP. OR YOUR LOCAL AUTHORIZED NECCHI DEALER

BASS FIRESTONE STORE
Phone 296-J Muleshoe, Texas



We'll make the deal of your life... on this big new Dodge!



Specifications and Equipment Subject to Change Without Notice

1951 Dependable **DODGE**

Drive it five minutes and you'll drive it for years

Remember, you could pay up to \$1,000 more and still not get all Dodge gives you.

Immediate delivery on most models if you act NOW!

ARNOLD MORRIS AUTO CO.
1012 MAIN ST. MULESHOE, TEXAS

2nd **Anniversary Sale!**

June 22 thru July 3

In order to show our appreciation to our many friends and customers for their patronage the past two years, we are bringing you large savings on many articles during our big 2nd Anniversary Sale.

HERE ARE A FEW OF THE MANY ITEMS ON SALE:

- FISHING and CAMPING EQUIPMENT
- AUTO RADIOS and ACCESSORIES
- AUTO TIRES and SEAT COVERS
- TOOL AND LAWN EQUIPMENT
- AIR CONDITIONERS and FANS
- ALL LARGE ELECTRIC APPLIANCES
- Many Other Items Too Numerous To Mention

SHOP EARLY AND OFTEN AND SAVE

WESTERN AUTO STORE
B. A. DALTON, OWNER
PHONE 305 MULESHOE, TEXAS

MULESHOE JAYCEE TENNIS TOURNAMENT ENTRY BLANK

Name _____ Age _____
 Division: Junior Boys Men Women
 Entrance Fees: Junor Boys (up to 18 years) \$2.50; Men (over 18 years \$5.00; Women \$2.50. No entrance fee is required for Tennis Club members. Member Non-member
 Mail entry blank by July 1 to:
 TOURNAMENT, c/o SAM DAMRON, MULESHOE, TEXAS

TIMELY TIPS FROM YOUR H. D. AGENT

By Miss Dian McClurkin

The many U. S. housewives who will be preserving fruit this year can make sure of the sugar they will need and help the national situation by starting now to buy for summer use instead of waiting for the last minute rush when fruit is ripe. Buying ahead in an orderly manner the sugar the household will need is not hoarding but thrift. Sugar supplies on hand not only can save fruit but also ease transportation, and prevent such local shortages as occurred last summer when sudden heavy scare buying cleaned supplies from retail stores and storage in many localities, and overtaxed distribution facilities. This spring the buying of sugar by consumers has been abnormally low, so low that one large eastern refinery had to close down for a period. Sugar distribution in March of this year fell 110,000 tons, or nearly 18 percent, below March of last year. Normally, it increases in March as consumers and distributors build up their stocks to be ready for heavy summer use. If the regular flow of sugar from refiners and

processors to local distributors is too slow in spring, summer shortages may occur, not because the total sugar supply is short but because distribution takes time. At present both sugar refiners and beet processors in this country have large stocks, and ample sugar is being produced in Cuba, Puerto Rico, Hawaii and the Philippines. But the housewife as well as the industrial consumer needs to understand the time it takes to import, refine and distribute the huge quantities used in the U. S. This year early movement of sugar is especially important because the international situation has cut down facilities for ocean shipping and because the defence program, plus an increasing shortage of box cars, is taxing the railroads. During the summer and fall, when sugar is in greatest demand, railroads will be loaded with grain.

CLEANING THE CONDENSER

A small but important cleaning job to do before hot weather arrives is dusting the condenser of the mechanical refrigerator. The condenser is a series of coils and metal fins which releases into the outside air the heat taken from the food compartment. In electric refrigerators it is located either in the motor compartment or at the back of the refrigerator. Keeping it clean helps keep the refrigerator in good condition and prevents overworking the motor, especially in hot weather. Condensers in some refrigerators need cleaning every month, in other no oftener than every half year. Use a stiff brush or the dusting tool of the vacuum cleaner at it. Always disconnect an electric refrigerator before cleaning the condenser.

THE STATE OF TEXAS

To: W. H. Kilman, Defendant
 Greeting:

You are hereby commanded to appear before the Honorable District Court of Bailey County at the Court House thereof, in Muleshoe, Texas, at or before 10 o'clock A. M. of the first Monday next after the expiration of forty-two days from the date of the issuance of this citation, same being the 2nd day of July A. D. 1951, then and there to answer Plaintiff's Petition filed in said Court, on the 19th day of May A. D. 1951, in this cause, numbered 1895 on the docket of said court and styled Louise Kilman, Plaintiff, vs. W. H. Kilman, Defendant.

A brief statement of the nature of this suit is as follows, to wit: Plaintiff alleges that she and defendant were legally married April 18, 1943, and that no children issued from the marriage and that there is no community property. That on or about April 1, 1946, defendant was guilty of such excesses, cruel treatment and outrages toward this plaintiff as to render her further living with him insupportable. Plaintiff prays judgment of the court for absolute divorce and general relief as is more fully shown by Plaintiff's Petition on file in this suit.

The officer executing this process shall promptly execute the same according to law, and make due return as the law directs.

Issued and given under my hand and the Seal of said Court, at office in Muleshoe, Texas this 19th day of May A. D. 1951.

Attest:
 M. G. Bass, Clerk,
 District Court, Bailey County,
 Texas
 By Hazel Gilbreath, Deputy.
 (SEAL) 22-4tc

Progress HD Club Meet Tuesday

The Progress Home Demonstration club met Tuesday June 19 in the home of Mrs. Fern Davis is hostess with Mrs. J. W. Terrel as co-hostess. A wonderful lunch was served at the noon hour.

A feather comforter was made in the afternoon for Mrs. Joe Simmacher. The meeting was called to order by Mrs. Fern Davis. She also gave the council report. Roll Call was teen age tips. The program was on 4-H club members and the 4-H girls of Progress community modeled their dresses which they had made for the style show. Mrs. George Stotts and Mrs. T. Haley were elected nominees to council.

The craft work shop is to be at Lubbock July 9-13. If any one of our members could attend this work shop, please contact Mrs. Davis real soon. Refreshments were served to two visitors Mrs. George Gross and Mrs. George Mitchell, nine members and several children. The next meeting will be Tuesday July 3, in the home of

SO EASY TO HANDLE



Lovely TV actress Cindy Cameron illustrates the remarkable ease of steering in the 1951 Chrysler, by turning the wheel with only fingertip pressure. Any driver can do this, even with the car standing absolutely still, thanks to Hydraguide, the new power steering innovation which lets hydraulic pressure do all the work.

Power steering is only one of the unusual present-day automobile developments which are attracting large crowds to the Chrysler Salon in the Chrysler Building, New York City, to see the Chrysler Engineering Achievement Exhibit, which is open to the public until June 8.

Calendar of Events

- AMERICAN LEGION — First and third Wednesday nights at Legion home.
- MASONIC LODGE — Second Tuesday night of each month at Masonic hall. Practice each Monday night.
- LIONS CLUB — Each Wednesday noon at Gerald's Cafe.
- IOOF LODGE — Each Thursday night at Odd Fellows lodge.
- MULESHOE REBEKAHS — Each Tuesday night at Odd Fellows hall.
- CANTON — Second Friday night of each month at Odd Fellows hall.
- JAYCEES — Every Monday night at the Cross Roads Cafe.
- COMMISSIONERS' COURT — Regular meeting each second Monday at court house.
- FIRE DEPT. — Second and fourth Wednesday night of each month, in Junior High Auditorium.
- HIGH SCHOOL P-TA — Third Monday night of each month in High School Auditorium at 8:00 p. m.
- EASTERN STAR — First Tuesday night of each month at Masonic hall.
- MULESHOE TRUSTEES — Meet on Monday nearest 10th of month.
- RAINBOW GIRLS — First and third Thursday nights of each month at Masonic Hall.
- WESLEYAN SERVICE GUILD — Second and fourth Monday nights of each month, in homes of members.
- MULESHOE STUDY CLUB — Second and fourth Thursday nights in homes of members.
- ELEMENTARY P-TA — Second Monday of each month at 4:00 p. m. Any other organizations wishing to be listed please contact the Journal office.
- EPSILON CHI — Regular meetings each second and fourth Wednesday nights.
- ROTARY CLUB — Each Tuesday noon at Post Office Cafe.

Uncle Sam Says



There is a pretty little house on the banks of the Cumberland river — the House that Saves Bonds Bought. A regular investment in U. S. Savings Bonds — now Defense Bonds — enabled the owners to first purchase the lot, then to buy a house, move it to the site, and remodel it. Maybe you can't save as much as they — maybe you can do better. Whatever the amount, your systematic saving can be the means of making your own dreams come true. Enroll now for the Payroll Savings Plan where you work or the Bond-A-Month Plan at your bank. U. S. Treasury Department

INSURANCE and REAL ESTATE

FIRE, CASUALTY, POLIO, AUTO FINANCING
City and Farm Property
 Small, Medium and Large, Dry and Irrigated Farms
 WE NEED YOUR LISTINGS

Farley Insurance Agency

Over Bank, Muleshoe, Texas
 Office Phone 375-W Res. Phone 242-W

FOR BETTER PLOWING ...

— YOU NEED —
KELLEY GO-DEVIL KNIVES
 48-in. 54-in. 60-in.

KELLEY SWEEPS

14-in. 16-in. 18-in.

TEXAS MACHINERY CO.

"Your Massey-Harris Dealer"
 Muleshoe, Texas

Clovis Highway Phone 80-W



IT'S A GIRL

It's a girl for the Jimmie Dullins, Jimmy Lou arrived at the Green Hospital & Clinic at 1:55 a. m. Jackie, Ronnie, and Lonnie Jim are quite positive how and where they will spend their vacation, with their 4-H pigs, calves, and a new baby sister.

EDDIE' BACK AGAIN

Editor: "Did you write this poem yourself?"
 Contributor: "Yes, every line of it."
 Editor: "Then I am glad to meet you, Edgar Allen Poe. I thought you were dead a long time ago."

Journal Want Ads Pay.

TOUGH ON THE FLOW

A mountaineer and his son made a trip to town for the first time. The old man was greatly interested in the pavement. Scraping his foot on the hard surface, he remarked to his son, "I don't blame them for building a town here, this ground is too hard to plow anyhow."

STARLING MACHINES and staples at The Journal. Phone 54.

PAT R. BOBO
ATTORNEY-AT-LAW
 Office in Bank Building
 Muleshoe, Texas

DR. B. R. PUTMAN
OPTOMETRIST

First Door North Sue's Beauty Shop
 Muleshoe, Texas Phone 342-J

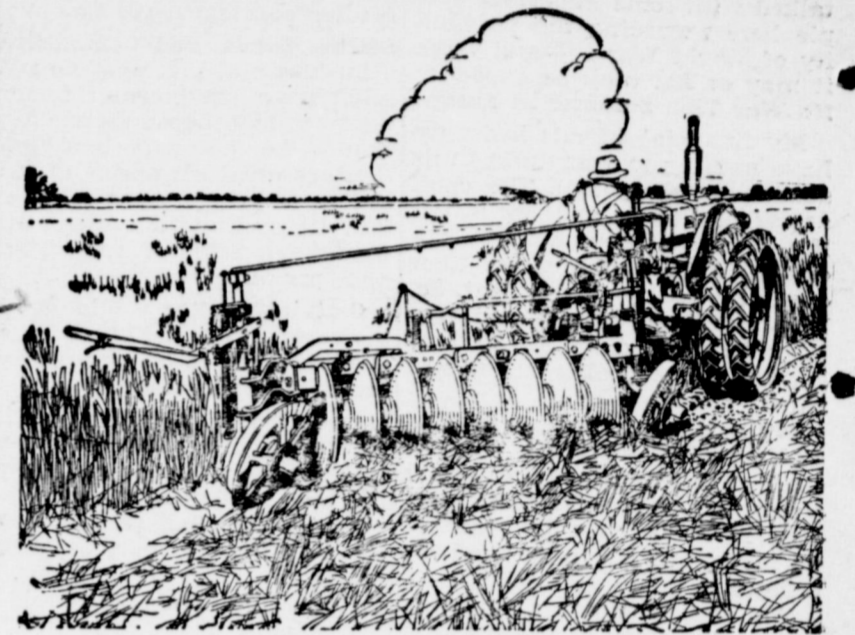

SOLVE YOUR PLOWING PROBLEMS WITH MM WHEATLAND DISC PLOWS

For plowing stubble or sod, MM Wheatland disc plows do a superior job and often cut plowing costs as much as 50%. They thoroughly mix trash with soil to increase moisture absorption and to prevent soil blowing. They do not leave air pockets. MM Wheatland disc plows have a wide range of adjustments of disc angles from 40 to 60 degrees. Adaptable to any size farm... offered in 4, 6, 8, and 10-foot sizes.

MM Wheatland disc plows can be set to plow at any depth from 3 to 9 inches, and one of their big advantages is that they hold their work at the depth for which they are set. Electrically heat-treated discs are 26 inches in diameter. MM larger-diameter discs turn soil better. Disc bearings never require lubrication, and a special end-thrust bearing takes all end thrust of the entire gang assembly. See us for complete facts.



FRY & COX BROS.

PHONE 35 MULESHOE, TEXAS

SPRAYING TIME...

... Will Soon Be Here. Make Arrangements Now So That You Can Be Sure Your Crops Will Be Sprayed When They Need To Be.



MOST MODERN EQUIPMENT & METHODS

Aerial Spraying Is The Creapest And Most Effective Way To Kill Crop Insects.

— FOR COMPLETE INFORMATION SEE —

Alsop Insurance Agency

Phone 168-J or 172

Muleshoe, Texas

HAVE A MARKET FOR SOME OIL and GAS LEASES

IN BAILEY and PARMER COUNTIES

POOL INSURANCE AGENCY

PHONE 113 MULESHOE, TEXAS

ELIZABETH WOODLEY INSURANCE

Nat'l Farm Loan Office Bldg. Phone 83

15% OFF Coleman Floor Furnaces

Assure yourself of a better-heated home next winter at a big saving OFFER LIMITED... COME IN TODAY!
 (This discount applies only to retail price of furnace)

E. R. HART CO.

Phone 23 Muleshoe, Texas