



# BE THERE FOR THE

## Football Schedule

Sept. 7	Olton here
Sept. 14	Hereford there
Sept. 21	Crosbyton there
Sept. 28	Tulia here
Oct. 5	Sundown here
Oct. 12	Springlake there
Oct. 19	Littlefield here
Oct. 26	Levelland there
Nov. 2	Brownfield there
Nov. 9	open
Nov. 16	Morton here



# FOOTBALL

# MULESHOE

-vs-

# SUNDOWN

## FRIDAY NIGHT

### 8:00 p. m.

Familiarize Yourself With These Signals Used By Officials - Your Local Merchants Are Bringing You This Information And Backing The "Mules"

 <p>1. Offside (Violation of scrimmage or free kick formation)</p> <p><b>Goss Conoco Service</b> Plainview Hiway</p>	 <p>2. Illegal Position or Procedure</p> <p><b>Arnold Morris Auto Co.</b> "Your Dodge-Plymouth Dealer" DODGE - Bigger &amp; Better</p>	 <p>3. Illegal Motion or Shift</p> <p><b>Paymaster Gin Paymaster Ele.</b></p>	 <p>4. Delay of Game</p> <p>DON'T "DELAY" GO TO <b>Cox Drive-In Theatre</b></p>	 <p>5. Personal Foul (Tripping, hurdling, tackling out of bounds)</p> <p><b>Ray Griffiths &amp; Sons Elevator</b></p>	 <p>6. Roughness and Piling On</p> <p><b>Fry &amp; Cox Bros.</b> "Your M-M Dealer" We're Backing You Mules</p>
 <p>7. Clipping</p> <p><b>Gerald's Cafe</b> A. R. McKILLIP</p>	 <p>8. Roughing the Kicker</p> <p><b>Cross Roads Cafe</b> Mr. &amp; Mrs. "Butch" Baker</p>	 <p>9. Unsportsmanlike Conduct</p> <p><b>Muleshoe Elevator</b> Bill Moore</p>	 <p>10. Defensive Holding</p> <p><b>Muleshoe Motor Co.</b> "Your FORD Dealer"</p>	 <p>11. Illegal Use of Hands and Arms</p> <p><b>Bobo Insurance Agency</b> Telephone 2640</p>	 <p>12. Intentional Grounding</p> <p><b>Bovell Motor Supply</b> Phone 70</p>
 <p>13. Illegally Passing or Handing Ball Forward</p> <p>AFTER THE GAME GO TO <b>Muleshoe Cafe</b> BILL &amp; MARGARET COLLINS</p>	 <p>14. Forward Pass or Kick Catching Interference</p> <p><b>Covin Motor Co.</b> CHRYSLER - PLYMOUTH Muleshoe, Texas</p>	 <p>15. Ineligible Receiver Down Field on Pass</p> <p><b>Western Auto Associate Store</b> SPORTING GOODS</p>	 <p>16. Ball Illegally Touched, Kicked or Batted</p> <p><b>Muleshoe Jewelry</b></p>	 <p>17. Incomplete Forward Pass, Penalty Declined, No Play or No Score</p> <p><b>Benton Grocery &amp; Market</b></p>	 <p>18. Crawling, Helping the Runner or Interlocked Interference</p> <p>SEE YOU AFTER THE GAME <b>Post Office Cafe</b> MR. &amp; MRS. THERON WEST</p>
 <p>19. Ball Dead; If Hand Is Moved from Side to Side Touchback</p> <p><b>Western Drug Co.</b> 'Muleshoe's Leading Drug Store'</p>	 <p>20. Touchdown or Field Goal</p> <p><b>Cashway Grocery And Market</b> "Where Friends Meet &amp; Prices Talk"</p>	 <p>21. Safety</p> <p><b>Bass Firestone Dealer Store</b></p>	 <p>22. Time-Out FOR REFRESHMENT</p> <p><b>Wood Drug</b> BUCK &amp; JO</p>	 <p>23. First Down</p> <p><b>Morris Douglass Implement Co.</b></p>	 <p>24. Start the Clock or No More Time-Outs Allowed</p> <p><b>Blackburn Food Market</b> SERVICE—PRICE—QUALITY</p>



### Physical Ed. Program Outlined At Rotary Club

An outline of the physical education program that is being started this year in the grades and junior high school was pre-

sented at the Tuesday noon luncheon of the Rotary Club by Ted Cummings, instructor.

Mr. Cummings said a bare beginning of the program has been made. He said the program will be slow developing, because of lack of space, lack of funds, and a lack of equipment. But organized play is being conducted wherever possible.

For instance, he said one class of girls number 53 pupils and it makes an instructor stay on his

toes to keep all employed.

But in the future athletic teams of Muleshoe high school will benefit from the teaching of fundamentals to the very youngest boys and girls. Coaches will in a few years have to spend much less time in teaching fundamentals to boys who are candidates for the varsity grid team, he pointed out as one example.

H. H. Potter was in charge of the program and introduced the speaker. Guests included Al Hall of Muleshoe and Marvin Paul, member of the Amarillo Rotary

### COURTHOUSE RECORDS

#### REAL ESTATE TRANSFERS

Ray N. Edwards, et ux to H. O. George, Sr. Lots Nos. 3 and 4 and SE<sup>1</sup>/<sub>4</sub> of Lot No. 2, Block 15, Original Town of Muleshoe. \$7,000.00.

Julian E. Lenau, et al to Sylvan L. Robinson. Lot 11, Blk. 7, Lenau Subdivision. \$1512.00.

Mrs. Cornelia Williamson to Bailey County Electric Cooperative Ass'n of Muleshoe. All of Easterly 61 feet of Lot 19, Blk. 3, Original Town of Muleshoe. \$1,000.00.

J. E. Culp, et ux to L. R. Testerman. SE<sup>1</sup>/<sub>4</sub> of Lots 23 and 24, Block 47, Original Town of Muleshoe. \$900.00.

J. S. Edwards, et ux to Robert Gooden. Lot 26, Block 2, Northwest Addition to Muleshoe. \$33.00.

J. B. Farley, et ux to T. D. Farley. Lots 7, 8, 9 and 10, Block 7, Original town of Muleshoe. \$1,500.00.

C. E. Dean, et ux to C. L. Dean. Labor 5, League 178, Motley County School Land. \$20,358.62.

#### OIL and GAS LEASES

Mrs. Edith Sanders to H. H. Coffield. Labor 19, League 162 and Labor 22, League 162 and Fractional League 163. Presidio Co. School Lands.

Mrs. Edith Sanders to H. H. Coffield. Labor 20 and 21, League 162 and Fractional League 163. Presidio County School Lands.

Lillie N. Wittner, et ux to J. W. Greene. North 118 acres of Labor 19, League 165, Irion County School Lands.

Mrs. Louise Neutzler to J. W. Greene. S. 59.1 acres of Labor 10; All 59.1 acres of Labor 21; Labor 22; 59.1 acres of Labor 23 League 165, Irion County School Lands.

#### VISITED MOTHER

Miss Pauline Burton of Emlay, Nevada will return to her home the latter part of the week after visiting here with her mother, Mrs. J. E. Burton and other relatives.

#### VISIT IN WITHERSPOON HOME

Mr. and Mrs. Roscoe Sullivan of Dallas, and his sister Miss Jimmie Sullivan of Lamesa, were visitors Tuesday in the home of their aunt, Mrs. J. D. Witherspoon.

Arnold Morris, Onard Upton, and Arthur Crow were appointed as a committee to meet with groups from the Lions and Jay-Cees to plan Christmas decorations for the town.

Read The Journal Want Ads

### Col. Alsup Attends School At Ft. Sam.

Lt. Col. E. H. Alsup, Army Medical Service Corps, son of Mr. and Mrs. J. L. Alsup, Muleshoe is a student in a 9-months hospital administration course given at the Medical Field Service School, Fort Sam Houston, Texas.

The school, a unit of Brooke Army Medical Center, is the largest military school in the world for medical service training. The course in hospital administration prepares officers to fill assignments as managers and administrators in military hospitals.

Commissioned in 1941, Colonel Alsup served overseas during World War II as a battery commander in a field artillery battalion and a communications officer.

#### CARD OF THANKS

We wish to thank our many friends who helped in any way during the illness and death of our mother, Mrs. O. B. Robinson. May God's richest blessings fall on each of you.

The Robinson & Odell families

#### CHRISTIAN SCIENCE SERVICES

Man's ability to succeed in any right undertaking is not entirely dependent upon academics, but on his listening to and following the "still, small voice" of God, declares the Lesson-Sermon entitled "Unreality" to be read in all Churches of Christ, Scientist, on Sunday, October 7. The Golden Text points up this theme in this verse from Proverbs: "The blessing of the Lord, it maketh rich, and he addeth no sorrow with it."

Further emphasizing the fact that the blessings of God are intended for today is this Bible citation, included in the Lesson-Sermon: "He that believeth on me, the works that I do shall he do also; and greater works than these shall he do" (John 14:12).

From the Christian Science textbook, "Science and Health with Key to the Scriptures" by Mary Baker Eddy will be read this correlative statement: "Science reveals the glorious possibilities of immortal man, forever, unlimited by the mortal senses" (p. 288).

### INSURANCE and REAL ESTATE

FIRE, CASUALTY, POLIO, AUTO FINANCING

#### City and Farm Property

Small, Medium and Large, Dry and Irrigated Farms  
WE NEED YOUR LISTINGS

### Farley Insurance Agency

Over Bank, Muleshoe, Texas  
Office Phone 375-W Res. Phone 242-W

### TRADE IN YOUR OLD CAR *Guaranteed* USED CARS

1946 Chev. Truck With Grain Bed

1947 Dodge Pick-up

1949 Ford Tudor

1947 Ford Club Coupe

1947 Chevrolet 2-Door

1936 Ford Coupe

1937 Ford Sedan

1939 Chevrolet 2-Door

1942 Olds Sedan

1941 Pontiac 2-Door

1940 Ford Sedan

These cars are priced to sell. Check with us before you trade. We pay highest prices for your car on a trade-in.

#### SEVERAL NEW HUDSONS

WE GIVE MULESHOE TRADE STAMPS

### Goss Conoco Service

Plainveiw Hiway

Muleshoe, Texas

See this great spectacle:

# THE Jewish Passover

Assembly of God Church

109 E. First St.

Presented by

Thursday, p. m.

J. H. COHEN

Recently Returned from Palestine

See the Passover Set Up Just as it Was in the Time of Jesus and His Disciples

Great audiences have thrilled to this spectacle of beauty and reverence. You will see the Passover table, with the sacred elements just as they were used by our Lord and His Disciples and as they are used in the present-day Orthodox Jewish home. Hear the striking significance of the vacant chair, the shankbones, the bitter herbs, the three wafers bespeaking the Trinity, and other fascinating features. See how the Lord used this time-honored feast and transformed it into what we now celebrate as the LORD'S SUPPER. Don't miss this exquisite pageant of sacred beauty . . . . .

SUBJECT THURSDAY EVENING

## "A Modern Miracle, the Jew Returns"

Lee. F. Stokes, Pastor

Muleshoe, Texas

# Sudan Seed

Highest Prevailing Market Prices or Complete Storage Facilities Including Cleaning and Sacking If You wish to Market Your Own Seed.

We Will Advance You Harvest Expenses On Your Sudan If You Are Not Ready To Sell At the Present Market.

We Are Also In The Market For -

HEGARI - KAFIR - CANE - AFRICAN MILLET

- At Harvest Time

COMPLETE STORAGE FOR Your Milo

## Gilbreath Seed & Grain CO.

Phone 115

Muleshoe, Texas

## Meet Your Hometown Information Man

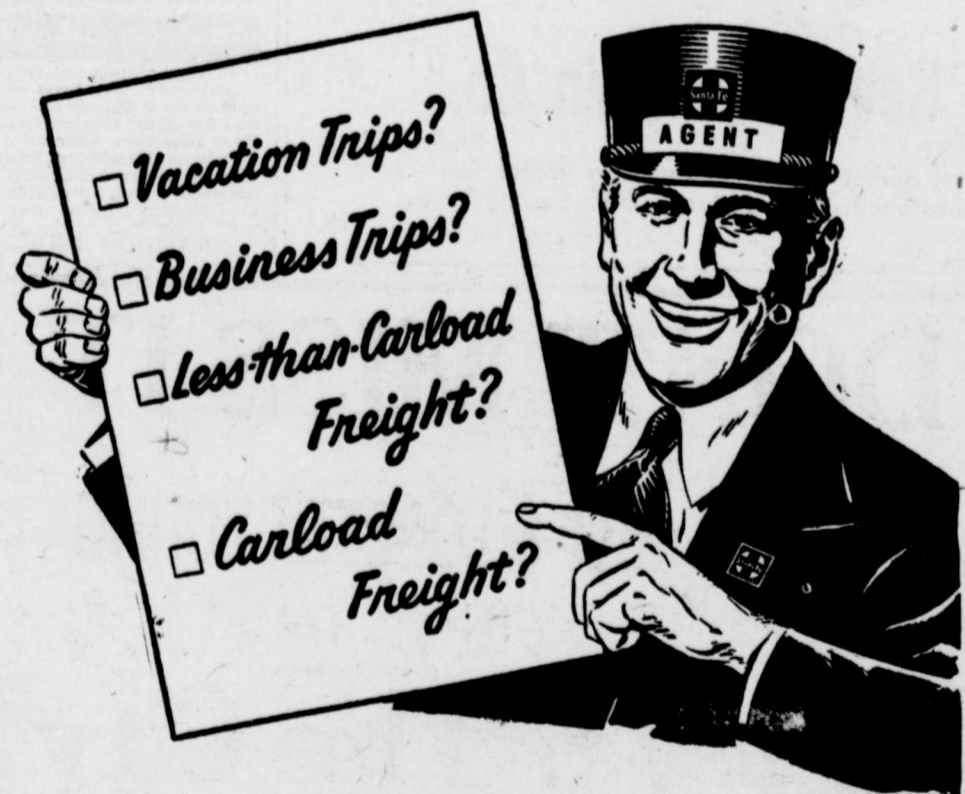

Let your local Santa Fe Agent furnish the answers to your traveling and shipping problems

Your hometown Santa Fe agent is a good man to have around when you need information about traveling and shipping.

He knows about passenger fares, freight rates, train schedules, and many time-saving ways to help when you have a

trip to make or freight to ship. Your Santa Fe agent works in your hometown for you. Call him for friendly advice and help when you travel or ship.

Santa Fe—all the way



**DR. B. R. PUTMAN  
OPTOMETRIST**

First Door North of REA Building  
Muleshoe, Texas Phone 342-J

**FIRST ANNIVERSARY  
SALE!**

**TAKE YOUR CHOICE**  
for a limited time only

**\$100.00**  
FOR YOUR  
OLD SINK

or

**FREE! ... A \$119.50\***  
Youngstown Kitchens  
FOOD WASTE DISPOSER\*\*

... when you buy a new

**Youngstown Kitchens**

**JET-TOWER DISHWASHER**

\*Not installed. Slightly higher in the West.

\*\*Where use not contrary to current local ordinances or state laws.

Come in soon ... See the  
Youngstown Kitchens

**ELECTRIC SINK**



Features famous Jet-Tower Dishwashing! Fifty-eight jets of piping-hot, booster-heated water shear off all food soil in less than 10 minutes. Vigorous, top-to-bottom Hydro-Brush Action.



And See the Youngstown Kitchens  
**FOOD WASTE DISPOSER**

Banishes garbage forever. Three ways best:  
(1) Takes continuous feed, (2) self-cleaning,  
(3) self-reversing action means longer life.

NO DOWN PAYMENT

**WILLSON - SANDERS**

Phone 93 Muleshoe, Texas

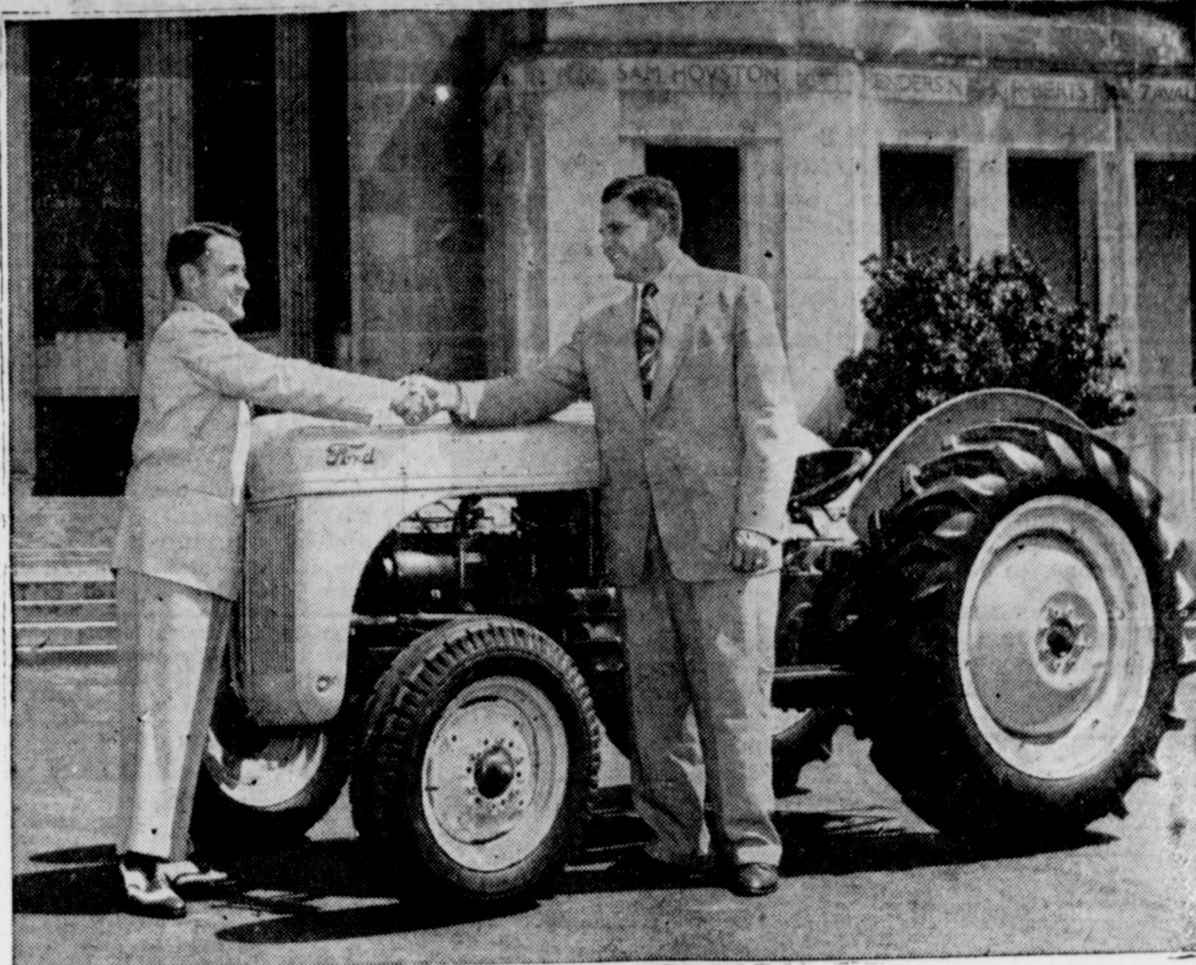

A brand new Ford tractor will be given away to some Texas FHA farmer borrower on FHA Achievement Day at the State Fair on October 10, 1951. Lawrence D. Smith (right), Farm Management Specialist, representing the Farmers Home Administration, accepts the Ford tractor presented on behalf of the Ford tractor dealers of Texas by Mr. Peter Stewart (left) of the Stewart Company, Texas Ford tractor distributor.

**Vernon Thomas  
Wounded in Korea**

Pfc. Vernon Hossall Thomas of the U. S. Marine Corps, a son of Mr. and Mrs. I. H. Thomas of Muleshoe, has been wounded the second time while fighting in Korea with the Marine 7th Division. His parents have been informed.

A telegraph which arrived Saturday reads as follows: Regret to inform you that your son, Pfc. Vernon Hossall Thomas, USMC, has been wounded in action Sept. 12, in the Korean area in performance of his duty and in service of his country. I realize your great anxiety but nature of wounds not reported and delay in receiving details must be expected. You

will be promptly furnished with any additional information received. Apparently his wound was not serious as he was not evacuated.

The Muleshoe Marine had been wounded in action in Korea about three months ago and had returned to duty.

**Four Local Men  
Enlist in Navy**

Four Muleshoe men have enlisted in the United States Navy according to information received from Chief W. L. Liechty, of the Clovis Navy Recruiting Station. They are:

Roy Allen Foster, age 17; Raymond Gano Wilkinson, age 18; D. C. Garth, 18; Alvis Wayne Holmes, 18.

Chief Liechty writes that the Navy has openings now for all men who have received pre-induction physicals by Local Draft Board, all 1-A's can enlist in the U. S. Navy until they receive notice for induction. The Clovis Recruiting Station is located in the post office building.

**NORMAN W. BAYS**

Attorney-At-Law

Office in Courthouse

Phone 27 Muleshoe, Texas

**DR. B. Z. BEATY**

DENTIST

Across From Muleshoe Motor  
Office Hours:  
9 - 12 a. m. - 1 - 5 p. m.  
Closed Saturday Afternoons  
Office Ph. 249 Res. Ph. 253-W

**LEGION TO MEET**

There will be a business meeting of members of Ben Richardson Post, American Legion tonight at 8 o'clock in the Legion Home, and all members are reminded to attend.

**WINS AT LITTLEFIELD**

Mrs. Jack Epps won four first place ribbons and one third place ribbon in the flower show held in connection with the Lamb County Fair at Littlefield last week.

N. M., exhibition and sale of the New Mexico Aberdeen-Angus Ass'n. in November.

**DRS. WOODS & ARMISTEAD**

OPTOMETRISTS

IRA E. WOODS, O.D.  
B. W. ARMISTEAD, O.D.  
GLENN S. BURK, O.D.

Phone 328 Littlefield

**Cecil H. Tate**

ATTORNEY-AT-LAW

Muleshoe, Texas  
Office in Courthouse

**Haberer Bull Is  
Lamb Co. Champ**

Bonnie Blackgold Elba, 7 months old registered Aberdeen-Angus bull of the Bonnie Blackgold Farm northeast of Muleshoe, owned by Mrs. Herman Haberer, was adjudged grand champion of beef breeds in the show conducted at the Lamb County Fair in Littlefield last week. The champion is of the Miss Burgess strain.

Mrs. Haberer also entered the grand champion female, a 14 months old Blackcap heifer. A half brother of these two animals got a red ribbon in the show.

Mrs. Haberer said she will show the three animals in the Bailey County Fair this week end. Bonnie Blackgold Elba has been accepted for showing in the Clovis.

Our modern home loan plan allows you to pay off the loan with rent-money

**Prompt service**

FOR INFORMATION

SEE

—In—  
**MULESHOE**

Mildred Davis  
Western NPLA  
Building  
Muleshoe  
**FIRST**  
**FEDERAL SAVINGS**  
AND LOAN ASSOCIATION  
CLOVIS, N. M. P. O. Box 479

**Tarleton State College's New  
\$325,000 Agriculture Building**

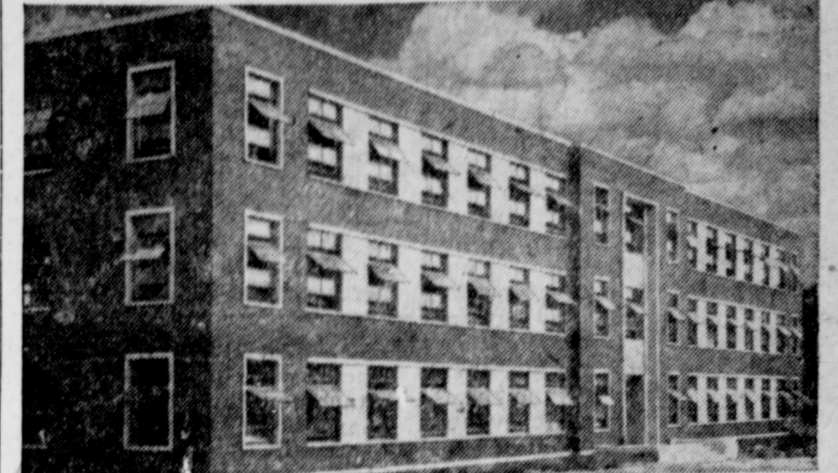

Ready for occupancy when school opens Sept. 11 will be the new \$325,000 agriculture building at Tarleton State College, Stephenville, Texas.

**SICK CALL**

Two little boys were overheard by a nurse in a children's ward discussing their hospital experiences.

Said one: "Are you medical or surgical?"

The other shook his head. "I don't know what you mean," he said.

The first little boy looked scornfully at his friend. He had been a patient in the ward for many weeks.

"Were you sick when you came," he persisted, "or did they make you sick after you came?"

—Dave Castle

Read The Journal Want Ads

**BERRY ELECTRIC CO.**

Refrigeration Service

Electric Appliance  
Repairs

Wiring & Repairs

Phone 78 Muleshoe

Paint one color on all...the woodwork and wall!  
**PATTERSON-SARGENT**

**FLATLUX**

THE WONDER ONE-COAT PAINT MADE WITH OIL

on your walls

and

**SATIN-LUX**

QUALITY SEMI-GLOSS ENAMEL

on woodwork!



Ask TODAY about  
BPS  
COLOR VISION

With walls and woodwork in the same gorgeous colors, rooms take on a bigger, brighter, gayer look. For a high gloss finish on woodwork, just ask for BPS Glos-Lux. It's color-matched to Flatlux.

IT'S SIMPLE...  
BEAUTIFUL  
and SO ECONOMICAL

NOW...MORE THAN EVER...USE A PROVED PAINT!

**HEATHINGTON LUMBER CO.**

Phone 297-J Located on Clovis Hiway Muleshoe, Texas

We Will Pay  
**TOP MARKET PRICES**

For All Your

**Sweet Sudan Seed**

We Are Ready To

**Buy or Store**

Your Grain Sorghums

for CCC Loans, issuing WAREHOUSE RECEIPTS promptly as we have in the past.

**900,000 Bushels Storage Capacity**

**King Bros.**

**GRAIN & SEED CO.**

H. D. King and Robert King

Phone 124 & 350

Muleshoe

**NOTICE**

**Cotton Farmers**

We Have Completely Overhauled, Rearranged  
and Added New Equipment To Insure You First  
Class Ginning.

WE WILL BE IN THE MARKET TO BUY OR PUT  
YOUR COTTON IN LOAN

We Welcome Back All Old Customers Of  
Copley Gin Co. And Also New Ones

GIVE US A TRY

**NICKELS GIN**

Guy Nickels, Mgr.

Muleshoe, Texas



### Shower Honors Mrs. Kenneth Keeth

A lovely occasion Thursday, September 27, was the wedding shower given in the home of Mrs. Laura Treider, for Mrs. Kenneth Keeth, the former Fay Smith, daughter of Mr. and Mrs. Leonard Smith.

The center piece on the dining table, was a beautiful heart shaped white cake trimmed with rose and green flowers.

Annie Mae Thomas gave several selections of music on the piano. Jeanette Treider, a pupil of Mrs. Thomas played a number on the piano also. Mrs. Juel Treider sang "The Loveliest Night of the Year", accompanied by Mrs. Thomas.

The reading, "In The Usual Way" by Miss Frances was enjoyed by all.

Those present were: Mrs. W. F. Greene, N. J. Goodnough, J. L. Maddox, W. E. Payne, Ira Smith, E. E. Engelking, and Betty Anlie.

Mrs. Thomas, Myrtle Steinbock, Glenn Scott, Archie Tarter, and co-hostess Mrs. Juel Treider and Jeanette.

Those sending gifts were: Mrs. H. L. Ivy, W. C. Williams, Jr., O. D. Spitzer, W. S. Menefee, George

Crain, Hubert Elliott, J. O. Cantrell, J. J. McDonald, Deboe; Mrs. Ben Foster, Beverly and Katherine Smith and Mr. and Mrs. Leonard Smith.

Refreshments of white individual cakes trimmed with rose and green flowers, sugar cookies, decorated with roses, ritz canapes and punch was served after the bride had opened the gifts. Co-hostess Mrs. Juel Treider, who baked the centerpiece cake, presented it to the bride.

### Winsome Class Installs Officers

The Winsome Sunday School class of the First Baptist Church met Tuesday, October 2, at 7:30 p. m. in the home of Mrs. John Watson for their installation dinner service. After a covered dish dinner, an impressive installation service was conducted by Mrs. L. S. Barron and closed with a prayer by Mrs. Lela Barron.

The following officers were installed: teacher, Mrs. Lela Barron; president, Mrs. Vernal King; vice-president, membership, Mrs. Eunice Evans; social, Mrs. Alton Epting; secretary and treasurer, Mrs. H. E. Wimberley; assistant secretary, Mrs. J. R. Kirk; group captains, Mrs. Verney Towns and Mrs. C. C. Renfro.

Members attending were: Mesdames Verney Towns, Lela Barron, Troy Perkins, Vernal King, C. C. Renfro, Travis Porter, Curtis Wellborn, L. S. Barron, M. E. Lee, Lynn Bratcher, H. E. Wimberley, Alton Epting, Rufus Gilbreath, A. T. Fowler, and the hostess, Mrs. Watson.

### FHA Day At State Fair

More than four hundred Texas farmers, who a few years ago were tenants, will be honored October 10 with a day at the State Fair of Texas. These farmers borrowed money through the Farmers Home Administration to buy family-type farms, and paid off 40-year farm mortgages more than 30 years ahead of schedule. Of this number, those who paid their debt from returns from the soil will receive certificates of achievement for having paid their loans in full this year from agricultural income.

Ceremonies of awarding certificates signed by President R. L. Thornton of the State Fair of Texas, and Texas FHA Director, L. J. Cappleman will be held in the Hall of State on the State Fair Grounds at 1:00 p. m., October 10, County Supervisor Arch T. Fowler announced this week. Congressman W. R. (Bob) Poage, Waco, Chairman of Agriculture Committee of the House of Representatives, will deliver an address covering the progress of Farmers Home Administration in the five-year history of the agency. He will be introduced by Dillard B. Lasseter, National FHA Administrator.

Farmers who have paid up their farm and home loans and others whose operations are financed by the Farmers Home Administration have been invited

### Muleshoe Chapter, OES, Celebrates Its Silver Anniversary Monday

Muleshoe Chapter No. 792, Order of the Eastern Star, celebrated its silver anniversary Tuesday evening, October 2, with a double feature, it was also past worthy matron and past patron night.

The regular officers were in their respective stations, Bettie Burkhead, worthy matron presiding over the chapter during the business session.

All past matrons and patrons were introduced at the altar starting the year they were matron or patron.

Mary DeShazo and R. J. Klump were matron and patron for the evening.

Grand officers from Littlefield Chapter, Pat H. Boone, a past worthy Grand Patron of Texas and now serving on the Jurisdiction Committee, Flora Besst Boone, Worthy Grand Associate Matron of Texas, and Blanche Dodgen, Grand Representative Puerto Rico to Texas, were introduced and then presented in the East.

Truma Griffiths, a past matron serving in 1931-32 gave a brief talk on the first meeting of the Muleshoe Chapter and also read the minutes of the first meeting held in June 1926.

R. J. Klump, a charter member of the Muleshoe Chapter and a past worthy patron for the years 1926, 27, 28, 29, 32, 33, 34, 37, 38, 39, 40, 41, 42, 43, 44, 45, 46, 47, 48, and 50, added more information on the progress of the chapter in the past 25 years.

Beulah Carles, a past matron and one of the early members of the chapter but not a charter member also gave a short talk.

Juanita Roberts sang, "Yesterdays" accompanied at the piano by Ruth McCarty a past matron. Anna Lucy McAdams gave a reading.

Talks were made by Pat H. Boone, Flora Besst Boone, Blanche Dodgen, Catheryn Luce, Wynnie Dunn and Agnes Moreland.

The past matrons, patrons and associate patrons present from the Muleshoe chapter were: Truma Griffiths, Hattie Griffiths, Virginia Wyer, Mary I. DeShazo, to attend the ceremonies and see the State Fair exhibits.

This will be the fourth annual Farmers Home Administration Achievement Day. Of the six thousand Tenant Purchase loans made in Texas under the Bankhead-Jones Act, approximately one-half have been paid off and their farms are now owned

Elizabeth Harden, Beulah Carles, Mary Hart, Elizabeth Gardner, Emma Dee Copley, Jackie Tate, Naomi St. Clair, Ruth McCarty, Mary Frances Holt, Margaret Collins, R. J. Klump, and Jim Burkhead.

Other visitors were: Catheryn Luce, worthy matron, Littlefield chapter; E. B. Luce, Loraine Hoppling, Pat H. Boone, Flora Besst Boone and Blanche Dodgen, Littlefield; Harriett Cummings Olton chapter, a past matron; Wynne Dunn, a past matron from Bovina chapter; Martha M. Russell, from Bovina; Agnes Moreland, from Chicago, Ill.; Jewell Grandy, Blair, Nebr.

After the chapter closed refreshments of hot spiced tea, sandwiches, cookies, nuts and mints were served in the dining room, Elizabeth Gardner and Naomi St. Clair presiding over the tea service. Jewell Grandy furnished appropriate music.

The refreshment committee was composed of Beth White, Anna Lucy McAdams, Jo Wood, Grace Lane, Viola Layne, Ruby Cox, Bertha Johnson, Lou Green, Billie Mathis and Lorena Thomson.

### Progress Church Plans Meetings

Rev. Carol Jones, pastor of the Progress Methodist Church, will leave this week end to participate in the Methodist Evangelistic Mission at Yancy, Texas. After spending one week there, he will return to prepare for a series of evangelistic meetings in his own church, Oct. 28 through Nov. 2. He will be assisted at that time by a pastor from the Houston conference, possibly from S. M. U.

A cordial invitation is extended to everyone to attend meetings Sunday through Friday, Oct. 28 to Nov. 2 at the Progress Methodist church. Also, to attend regular services each Sunday.

Church school, 10 a. m., preaching services at 11; Sunday night services at 8:15 with study classes for all ages at 7:30; and prayer meeting services Wednesday night at 8. "See you in church".

**FROM LEVELLAND**  
Mr. and Mrs. Hubert Rutherford of Levelland, attended services of A. P. Stone, Tuesday.

For Results Read The Classified Page

**ENTERS TEXAS TECH**  
Bobby Goss has enrolled at Texas Tech College, Lubbock, Bobby has been operating a service station here the last several months.

### Holland Student To Address The Elementary PTA

Gearhardt Liefstingh, exchange student from The Netherlands under the Marshall Plan, will speak at the meeting of the Elementary P-TA Tuesday, October 9 at eight o'clock. Mr. Liefstingh recently visited in our schools. His topic for discussion will be a comparison of the schools of The Netherlands with those in our country.

The above date will mark the observance of Junior High Open House. Every room in the newly remodeled and redecorated building will be open for inspection. These rooms will feature exhibits of the childrens work. Under the direction of Mrs. Watson, Mrs. Thompson and Mr. Walker, a short program will be presented by the Junior High students in the assembly hall.

On Thursday night, October 11, the finance committee of the P-TA will sponsor a picture, "Tell It To The Judge", to be shown at the Cox Drive-In theatre. Half the proceeds will go to the P-TA for the purchase of visual aid materials.

Parents and friends of the school are invited to participate in the activities of Tuesday and Thursday nights. The schools are for your children. Back them to the limit!

### RETURNED MISSIONARY SPEAKS HERE MONDAY

A missionary who has returned from Cape Verde Islands will speak at the Church of the Nazarene Tuesday, October 9, at 7:30 p. m., Rev. Sidney Patrick, pastor, announces.

He was in the mission field five years. This service is to relate the successes of the gospel work in the Islands. Come and worship with us. (Also come to Sunday school). Rev. Patrick.

**FROM LEVELLAND**  
Mr. and Mrs. Hubert Rutherford of Levelland, attended services of A. P. Stone, Tuesday.

For Results Read The Classified Page

**VISITED IN LEVELLAND FROM LUEBOCK**  
Mr. and Mrs. Hoyt Morgan, Tom Cobb and Bob Cobb and children spent Sunday in Lubbock, were in Muleshoe Tuesday, Levelland, visiting with her party and attended funeral services for Mr. and Mrs. W. A. Magers. of A. P. Stone.

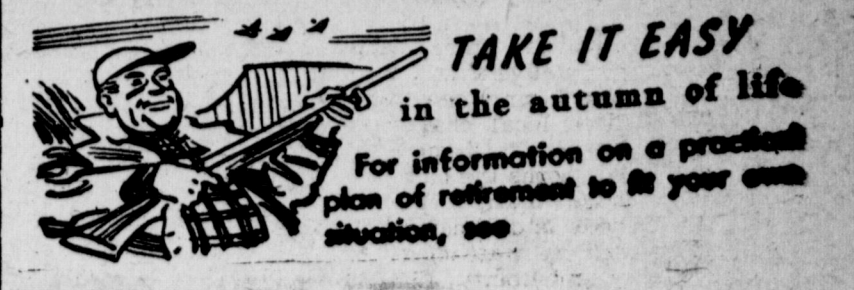

**TAKE IT EASY**  
in the autumn of life  
For information on a practical plan of retirement to fit your own situation, see

**MARION F. HARRIS**  
Representing  
**Southwestern Life Insurance Company**  
JAMES EARL WOOD, PRESIDENT HOME OFFICE - CHICAGO

**We're Backing You To Win Friday Night, Mules**



**Beat Sundown WESTERN DRUG CO.**  
"The Leading Drug Store in Muleshoe"

### SAVE GRAIN IN YOUR FEEDING PROGRAM

Don't let roughage go to waste! Chopped and ground with a Wetmore Knife-Type Hammer Mill, it makes palatable, nutritious feed to replace or supplement valuable grain.



**35 SUPERIOR FEATURES**  
Let us show the many features of design and construction responsible for the Wetmore Mill's outstanding performance . . . simple, fast operation . . . long, trouble-free life.

**FREE DEMONSTRATION**  
See the Wetmore Mill in operation. We'll gladly arrange a demonstration . . . on your own farm, if you wish. Just drop in or phone. . . No obligation.

**Fry & Cox Bros.**  
Phone 35 Muleshoe, Texas

**PHONOGRAPH RECORDS GIFTS**  
**APPLIANCES**  
ELECTRICAL CONTRACTING  
**HUNKE'S**  
Muleshoe, Texas

**COX**  
**DRIVE-IN THEATRE**  
Program OF FINE ENTERTAINMENT

SUN. & MON., OCT. 7 & 8  
**NEVER A DULL MOMENT**  
Irene Dunn & Fred McMurray

TUES. & WED., OCT. 9 & 10  
**BACK STREET**  
Charles Boyer & Margaret Sullivan

THURS. & FRI., OCT. 11 & 12  
**TELL IT TO THE JUDGE**  
Rosalind Russell & Robert Cummings

SATURDAY ONLY, OCT. 13  
**RATON PASS**  
Dennis Morgan & Patricia Neal

**MULESHOE TEXAS**

### MULESHOE FUNERAL HOME

LOYD ROBERTS  
FOR AMBULANCE SERVICE CALL 47



**PETITE PYRAMID**  
Hearts will go zoom when you saunter by in this toned-up topper with its gigantic duffle bag pockets and swirlaway back! The campus-cut collar turns up to frame your pretty face, or folds down demurely. An imaginative new Vicky Vaughn Junior cleverly cut from fine, wale corduroy. Have yours in red, kelly, rust, gold, tangerine, purple or grey. In sizes 9 to 15 and 10 to 16. **9.98**

**Cobb's**

**NELLY DON**  
the neat, tailored look in Autumn suiting

Nelly Don does this good-looking pair in one of the season's smartest fabrics—autumn suiting, a new all-rayon weave with the look of wool (has a woven-in resistance to wrinkling).  
The braid-bound suitdress left, in brown and grey. 10 to 20 and, 12½ to 20½. **17.95**  
The coachman's dress above, with double-breasted look. Brown and grey. 10 to 20, **19.98**

**Cobb's**

The Muleshoe Journal

PUBLISHED EVERY THURSDAY AT MULESHOE, TEXAS  
Entered as second-class matter at the Muleshoe Post Office under the Act of Congress, March 3, 1897.



**SUBSCRIPTION RATES**  
In Immediate Territory, 1 Year ..... \$2.00  
Out of Immediate Territory, 1 Year ..... \$2.50  
J. M. Forbes ..... Editor and Publisher

**BABSON DISCUSSES  
Men Versus Machines**

Babson Park, Mass., Sept. 28 — The Babson Organization has 2,000 corporations on its Master List which it constantly watches. In other words, out of the 16,000 corporations whose securities are publicly traded in, we select 2,000 which we believe to be the cream.

**CURING SLIPPING DEPARTMENTS**  
Notwithstanding our careful selection, some of these corporations are at times suffering from one department slipping. This naturally worries the head of the department. The more he worries, the more the department slips; the more it slips, the more he worries. If this continues too long he has a nervous breakdown or a heart attack. This is a loss to the corporation and its stockholders.

The real purpose of my story is to emphasize that men are more important than machines; in fact, all machines were invented by men and we must depend upon men for coming great inventions. I have in mind electronic devices which should reduce prices and increase the wages of intelligent workers. The value of foremen and department heads is not fully recognized by many corporations. Their accumulation of experience will take many years on the part of their successors to duplicate.

**ENTITLED TO MORE REST**  
Corporations judge employees by their hours of work and indirectly or indirectly by their production in physical units. But a department head or foreman may be able to develop original ideas in a few hours that can be worth large amounts to the corporation. To accomplish this, however, such a man should not be worried, and should keep himself in good

health. If I should tell the president of the corporation that he could save thousands of dollars annually by spending \$1,000 on repairing a certain machine, he would gladly do so; but most corporation heads can't see this when it comes to repairing men or keeping them in A-1 condition.

When I tell the corporation president that he could save and make large sums by spending \$1,000 to give the head of a slipping department a complete rest for a month, the president often fails to see the point. Of course, this rest must be away from home and under supervision. Yet, such an investment by the corporation would produce more dividends to stockholders than if spent in any other possible way. This is the next great lesson which corporations must learn.

**PREVENTING HEART ATTACK**  
During the past year, I have been especially distressed because so many of my friends and clients are dying from heart attacks. This is not only a loss to the family, but often a severe loss to the corporations with which such men were connected. Often the death of such a man is ultimately unfavorably reflected in labor relations, sales programs and the earnings of the corporation; and hence a loss to stockholders. With special interest in the 2,000 corporations above mentioned, I am anxious for the support of all attempts to reduce these heart tragedies.

Doctors tell me that these heart attacks are unnecessary and could largely be prevented if corporations would insist on annual physical audits of their head executives. When finding one of their executives threatened with a heart condition, the corporation would find it an ex-

**Sand Hills Philosopher Amazed To Learn Each Farmer Produces Enough For 19 People In Town**

Editor's note: The Sand Hills Philosopher on his Johnson grass farm once more is no doubt misinterpreting statistics, his letter this week reveals.

Dear editor: With occasional Fall weather already been enjoyed out here I've been wauder in around more than usual lately.

I don't mind vander in around any season of the year, thru spring plantin or any other time, a man who wanders around ain't nothin else to do is likely to find very little time to do it in, but Fall is one of my favorites, next to winter, spring and summer, and my readin material has been pickin up noticeably, this mornin I picked up four newspapers, three magazines, and a copy of the



cellent investment to give this executive a supervised vacation with pay at a restful spot catering to the "tired businessman". This is not charity or a "welfare" nature. It is sound, hardboiled business sense.

**REPAIRING VS PREVENTIVE TESTS**  
The so-called "six weeks cure" for heart attacks can be taken at home or at a hospital if the patient will absolutely obey the doctor's orders; but this is not true of preventive heart repairing. Those showing a tendency to heart trouble, but who have not yet been attacked, need not stay in bed. They should, however, be away from home and office, in a restful spot in the woods until all these symptoms vanish.

In this connection let me say that great progress is being made by physicians in detecting possible heart troubles. The electrocardiograph is now being supplemented or anticipated by "flicker tests", blood tests and ingenious gadgets which give an executive warning to take a rest and avoid further trouble.

Congressional Record, and when I got home I ran across an item which has me disturbed.

Accordin to the latest statistics one American in twenty is now workin for the Federal government, supported, as the writer pointed out, "by the other nineteen of us."

This fact had the editorial writer disturbed and you got the impression it was too big a load for him and 18 others to support their Federal worker.

Well, I don't know what proportion of the population ought to be workin for the Federal government, but so far it ain't the number that bothers me so much as what they do or try to make me do, but what I started out to say is that this editorial writer complain about supportin one-nineteenth of a Federal worker ought to consider the plight of the farmer. The farmer has to support not just one-nineteenth of a man but nineteen complete men.

That is, I guess he does. I read the other day where in 1850 I took one man in the country to grow enough food for himself and one extra man in town, and that the ration has been increased so that now one farmer raises enough food for 19 men in town. No wonder I'm tired.

However personally I don't put too much stock by these figures, maybe some farmers do raise enough to support nineteen city people, but I don't believe I make the grade myself out here, this country is on shorter rations than I ever dreamed of. If I lived in town and that's all I had to eat, believe me I'd hunt me up a Federal job too.

Yours faithfully,  
J. A.

**PARTY OF LOCAL MEN TO PURINA LIVESTOCK FARM**  
A group of local men left Saturday to inspect the Purina livestock feeding experiments being carried out at their farm near Gray Summit, Mo. Joe Jones, of Jones Farm Store accompanied the following farmers: Charlie Barnett, Carl Bamert, and Zee McCasland. They were to return about the middle of this week.

**F. H. A. & G. I. LOANS TITLE INSURANCE**  
**BAILEY COUNTY ABSTRACT CO.**  
MRS. LELA BARRON L. S. BARRON  
ABSTRACTS — LOANS  
Established In 1900

**ATTEND CIRCUS**

Mr. and Mrs. Fred Determan and daughter attended the Ringling Bros. and Barnum & Bailey Circus last Monday in Clovis.

**HERE ON VACATION**

Miss Dolores Determan, an employee of the Union Bus Terminal at Lubbock, spent her vacation visiting her parents, Mr. and Mrs. Fred Determan, the past week.

**FUNERAL OF TOTEN BABY.**

Funeral services were conducted at the First Baptist Church of Muleshoe for Ronnie Gale Toten, infant son of Mr. and Mrs. R. G. Toten on September 25, 1951 10 a. m. Survivors include his parents; Mr. and Mrs. R. G. Toten and two sisters, Shelia and Zela and two brothers, Rex and Don, and grandparents.

**Uncle Sam Says**

**AFTER 10 YEARS:**

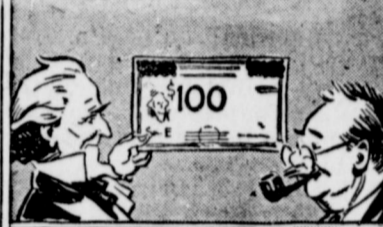

**AFTER 20 YEARS:**



Your Series "E" Defense Bonds are better than ever. You may now hold them another 10 years which means that in 20 years you will get 77 per cent more than your original investment. For instance: A \$75 Defense Bond purchased today will equal \$100 in 10 years and in 20 years it will equal \$133.33. Invest today for your future financial security by signing up for the Payroll Savings Plan where you work. If you don't save regularly, you don't save at all.  
U. S. Treasury Department

**TODAY'S meditation**  
*rom*  
**The Upper Room**  
THE WORLD'S MOST WIDELY USED DEVOTIONAL GUIDE

**PRAYER**  
"... love ye your enemies, and do good..." (Luke 6:35.)  
Read Romans 12:14-21.

In the massacre of 1909, thousands of Armenians lost their lives. A certain doctor lost his father and many other dear relatives, including a brother. When the surgeon heard that the murderer of his brother needed an operation but was afraid to come to him, the surgeon sent word to his brother's murderer, saying: "My Lord and Saviour commands us to forgive our enemies, and those who have done us evil. Come, I will do you no harm."

As the surgeon left the operating room after successfully performing the operation, he remarked, "It was very hard to do it."  
Indeed, "It is hard," as the doctor said. Many Christians think that the Sermon on the Mount is impractical on this point. But, thank God, He makes us able, through Jesus, to forgive our enemies and love them and do them good.

**PRAYER**  
We thank Thee, our heavenly Father, for the forgiveness taught

and practiced in the person of Jesus Christ, Thy Son. May we day by day remember the holy beauty of His forgiveness when He prayed, "Father, forgive them; for they know not what they do". Make us willing to take up our cross and practice forgiveness in the spirit of Christ. In His name. Amen.

**THOUGHT FOR THE DAY**  
Real forgiveness is a fire through which Christ-possessed, praying souls can pass.  
Hovhanness Apkarian (Syria)

**GI BARRACKS SOLD**

Jones Bros. Farm Store purchased the G. I. barracks, property of the veterans agriculture classes in the auction last week. In turn, the Jones firm sold one half of the big structure to John Birdwell who moved it out to VVN Ranch.

**PAT R. BOBO**  
ATTORNEY-AT-LAW  
Office In Bank Building  
Muleshoe, Texas

SEE US FOR PROTECTION POLICIES YOU NEED  
**BOBO INSURANCE AGENCY**  
Office In Bank Building  
PHONE 97 MULESHOE

"I've driven 50,000 Miles, so I know!"  
**'50,000 Miles No Wear'**  
with New Conoco Super Motor Oil!  
says D. C. Lemmons  
Construction Contractor  
Brownwood, Texas



"I am continually running from one of our jobs to another, in all kinds of weather, over all kinds of roads," says D. C. Lemmons. "In my car, and in our trucks and cement mixer, I must have a motor oil that can stand up under dust, dirt and cement powder. That's why I was so interested in your story of 50,000 Miles—No Wear."



"Since changing to Conoco Super Motor Oil, I've driven my personal car more than 50,000 miles. That's why I know—50,000 Miles—No Wear has sure been true for me. Since I can't afford to take chances on ordinary oil, it's Conoco Super one hundred percent for me!"



**Change Now—For Summertime Performance All Winter!** Protect your engine from winter's rasping wear. Change to new Conoco Super Motor Oil, with Oil-Plating. Get quick starts, fast pickup, better performance all winter.

**Proof of 50,000 Miles—No Wear!** After a punishing 50,000 mile road test, with proper drains and regular care, engines lubricated with new Conoco Super Motor Oil showed no wear of any consequence: in fact, an average of less than one one-thousandth inch on cylinders and crankshafts. Factory finishing marks were still visible on piston rings! Gasoline mileage for the last 5,000 miles was actually 99.77% as good as for the first 5,000!



©1951 CONTINENTAL OIL COMPANY  
This is a HEAVY DUTY OIL

**Out Of This World!**  
PRICED FROM 198.00 & UP  
**ROPER**  
"America's Finest Gas Range"

Brand NEW for '51 are these delightfully-desirable ROPER Gas Ranges. Generously blessed with New BEAUTY...New FEATURES...New AUTOMATIC DEVICES...they represent the very finest cooking appliances ever presented to the American home-maker. Selection is excellent... with models for every kitchen and every purse. Make it a point to stop in NOW and look over the entire ROPER line. Your range is here waiting for you.

**Out Of This World But Oh So Down To Earth**

- Out Of This World in Scintillating BEAUTY
- Out Of This World in Automatic FEATURES
- Out Of This World in Cooking CLEANLINESS
- Out Of This World in Superior PERFORMANCE
- Out Of This World in Activated SPEED
- Out Of This World in Unmatched CONVENIENCE
- Out Of This World in Kitchen COMFORT
- Out Of This World in Tempting TASTE TREATS

Down to Earth in ORIGINAL COST  
Down to Earth in INSTALLATION COST  
Down to Earth in OPERATING COST  
Down to Earth in DAILY SAVINGS

convenient terms make a new ROPER Easily Yours

**Muleshoe Liquefied Gas Co.**  
Clevis Hiway Phone 125 Muleshoe, Texas

CONOCO AGENT  
**R. R. "Bud" HOLTON**  
CALL 28 COLLECT MULESHOE



All Characters © Walt Disney Productions



You're invited to visit Piggly Wiggly & Libby

# WONDERLAND OF VALUES

WILSON'S 3 LB. CARTON  
**Pure Lard** 59c

LIBBY NO. 1 CAN SLI. PINEAPPLE 46c  
 REMARKABLE, NO. 2 1/2 CAN PEARS 33c  
 DORMAN, NO. 2 CAN LIMA BEANS 11c  
 HARVEST INN, NO. 2 CAN CORN 13c

LIBBY'S CUT, NO. 303 CAN GREEN BEANS 23c  
 GREEN GOLD, NO. 300 CAN ASPARAGUS 17c  
 SNOCCROP, 14 OZ. PKG. COD FILETS 45c  
 SNOCCROP, 12 OZ. PKG. STRAWBERRIES 40c  
 SNOCCROP, 4 OZ. CAN ORANGE JUICE 12c

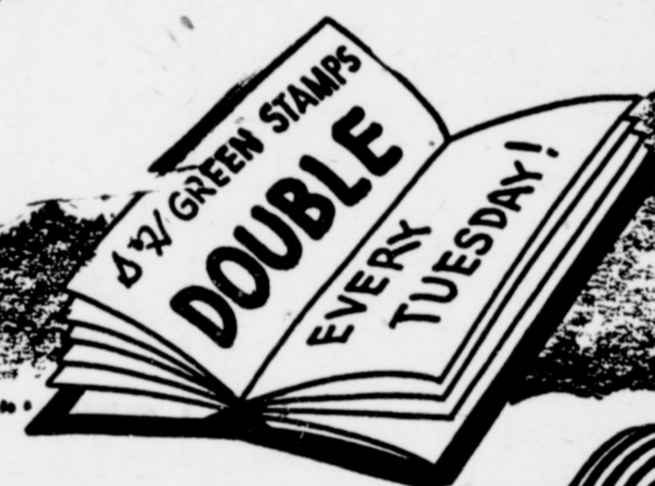

SWIFT'S 12 OZ. CAN  
**Prem** 43c

LIBBY'S, NO. 2 CRUSHED PINEAPPLE 28c  
 LIBBY, 303 CAN GARDEN SWEET PEAS 19c  
 LIBBY, 303 CAN MIX. VEGETABLES 17c  
 LIBBL, NO. 2 CAN BEETS 13c  
 LIBBY CUT, NO. 303 CAN TAMALES 30c  
 GOLDTIP, NO. 2 CAN GREEN BEANS, 2 for 25c

COLONIAL, 2 POUND JAR  
**STRAWBERRY PRESERVES** 57c

MARSHALL, NO. 300 CAN  
**PORK & BEANS** 3 for 25c

LIBBY, 12 OZ. CAN  
**APRICOT NECTAR** 12c  
**FRUIT COCKTAIL** 37c

LIBBY'S 46 OZ. CAN PINEAPPLE JUICE 39c  
 LIBBY'S NO. 2 CAN SPINACH 20c  
 LIBBY'S 22 OZ. SOUR PICKLES 35c  
 LIBBY'S, 3 FOR BABY FOOD 27c  
 LIBBY'S 14 OZ. BOTTLE CATSUP 23c  
 LIBBY'S 12 OZ. SWEET MIX PICKLES 43c

**Kleenex** 15c

LARGE BAR LAVA HAND SOAP 15c  
 LARGE BOX CHEER 32c  
 QUART BOTTLE CLOROX 17c  
 MODART, 75c SIZE SHAMPOO 37c  
 LADY GRACE, 3 OZ. BOTTLE HAIR OIL 5c  
 BAYER, 15c SIZE ASPIRINS 10c

BESTEX, 46 OZ. CAN  
**ORANGE JUICE** 19c

LIBBY, NO. 303 CAN KRAUT 12c  
 LIBBY, NO. 1/4 CAN POTTED MEAT 11c  
 LIBBY'S NO. 1/2 CAN VIENNA SAUSAGE 22c  
 LIBBY, NO. 2 CAN CHILI BEANS 37c

**Pet Milk** LG. CAN 14c

Tastes like Peaches and Cream!  
**"Party Peach Pie"**



CRUMB SHELL:  
 1/2 cup melted butter or margarine  
 1 1/2 cups graham cracker crumbs

FILLING:  
 1/2 cup granulated sugar  
 3/4 teaspoon salt  
 1 cup Peaches  
 1 cup syrup from canned cling peaches  
 2 eggs  
 1 tablespoon butter or margarine  
 1 teaspoon vanilla extract  
 2 cups canned cling peach slices

Shell: Blend butter with crumbs. Reserve 2 tablespoons crumbs for top. Pack remainder firmly in bottom and sides of 9-inch pie pan. Chill.

Filling: Blend sugar, cornstarch and salt. Slowly stir in milk until smooth. Add peach syrup. Cook and stir over boiling water until thick and smooth; cook 10 minutes longer, stirring occasionally. Remove from heat and stir into lightly beaten eggs. Cook and stir 4 to 5 minutes longer. Add butter and vanilla. Cool, covered. Pour half of custard into crumb shell; top with half of well-drained peaches. Repeat layers with rest of custard and peaches. Decorate with remaining crumbs. Chill 3 hours or longer. Makes 1 9-in. pie.

U. S. GRADED QUALITY MEATS

SWIFT PREMIUM CELLO PKG.  
**Franks** LB. 65c

CURED SLAB BACON, lb. 59c  
 BONELESS PERCH FISH, lb. 43c  
 VANCES SAUSAGE, lb. 55c  
 PRESSED HAM LUNCH MEAT, lb. 59c  
 CHOICE BEEF SHORT RIBS, lb. 49c  
 STEAK RIB, lb. 83c

**Bacon** 59c  
 CUDAHY PURITAN HOTEL SLICED LB.

FRESH FRUITS & VEGETABLES

FRESH LARGE HEADS  
**Lettuce** LB. 12 1/2c

FRESH OKRA, lb. 19c  
 LARGE BUNCH YELLOW RADISHES, 2 for 15c  
 ONIONS, lb. 10c  
 FRESH HOME GROWN SQUASH, lb. 9c  
 CORN, 6 for 25c  
 GREEN LARGE STALK CELERY 19c

IDAHO RUSSETS, NO. 1 QUALITY  
**POTATOES** 10 LB. BAG 49c

**PEACHES** LIBBY'S NO. 2 1-2 CAN HALVES OR SLICES 29c

**PIGGLY WIGGLY**  
 SUPER MARKETS  
 DAVIS & HUMPHRIES OWNERS & OPERATORS

**TIMELY TIPS**  
FROM YOUR  
**H. D. AGENT**  
By Miss Dian McClurkin

**HOME GROUNDS  
BEAUTIFICATION WORKSHOP**

On October 9, there is to be a Home Grounds Beautification Workshop in connection with the Wayland Baptist College in Plainview.

The general meeting at 9:30 will be held at the College Heights Baptist Church, across the street from the north east corner of the Wayland Baptist College Campus.

Miss Sadie Hatfield, Homestead Improvement Specialist of College Station is the head of the Workshop.

Some of the subjects are Lawns and Watering, Identification of Shrubs, Prune for Better Shrubs, Control Insects on Ornamentals, Safety in Service Area, Control Chlorosis, General Principles of Homestead Planning, Windbreaks Conservation, Soil Preparation, Placing Trees, Chrysanthemums,

Dahlias, Iris, Roses for the Plains, Placing Flowers and Shrubs.

**TABLETS FOR TOMATOES**  
Most of the housewives who tried combination salt tablets in home canning tomatoes during the past two years have reported favorably on results. These tablets combine table salt for seasoning with a tiny quantity of calcium chloride or other calcium salt which helps tomatoes hold their shape and remain firm and whole during heat processing. Such tablets have been manufactured for wholesale for about 10 years but only recently have they been for sale in the small lots needed for home canning.

**VISIT IN CLOVIS**  
Mrs. Eva Murrah and Jerene visited Monday afternoon with Mr. and Mrs. Wayne Stark in Clovis, N. M.

**HERE FROM CANYON**  
La Rue Black, Bill Thompson and some friends from Canyon visited with friends, and relatives in the Progress community Sunday.

**DINNER GUESTS**  
Mr. and Mrs. Russell Bearden and son Keith took dinner with Mrs. Eva Murrah Sunday.

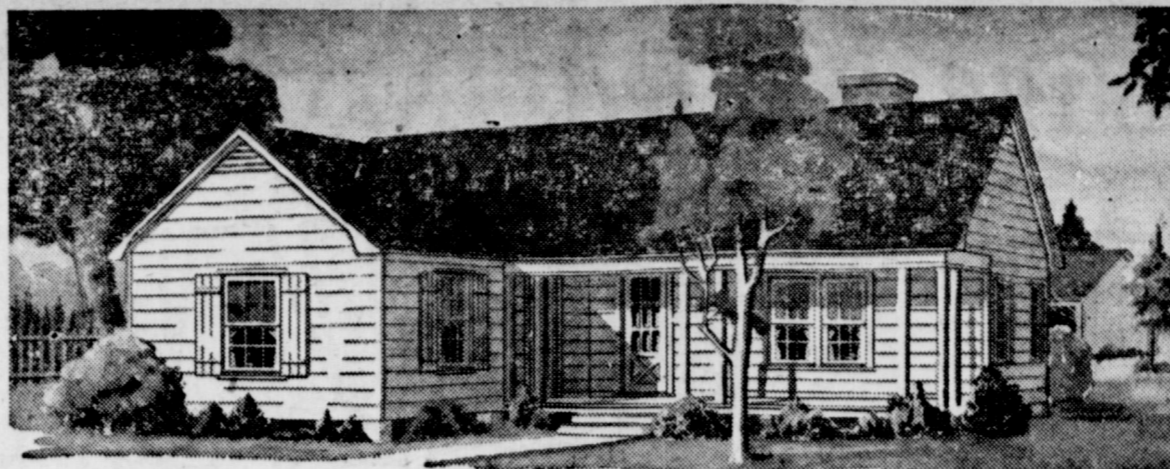

House Plan No. 15

**Small But Convenient**

Our Farm & Ranch Plan No. 15 provides a comfortable home that offers you as much convenience as can be found in a house of this size. The bedrooms are large enough to make furniture arrangement easy and give plenty of window space for light and cross ventilation. Each bedroom has two closets.

The work area in the kitchen is quite compact and convenient to save the housewife unnecessary steps. And there is plenty of space for a table on which to serve the family meals.

On the back porch there is room for a freezer chest, or laundry equipment, and a closet.

The living roof purposely has been made rather spacious in order to provide space for an extra bed, if it is needed and still leave plenty of room. Or it could be used as a combination living-dining room.

The central hall is provided to eliminate a lot of travel through certain rooms in the house, thus alleviating some house cleaning.

Economy has been considered carefully during the entire planning of the house. The bath and kitchen are located so all the plumbing can be grouped together, thus requiring only one large drain. This means considerable reduction in plumbing costs.

The house has been designed for you to use piers instead of a solid concrete foundation. The "L" shape makes it easy to hold

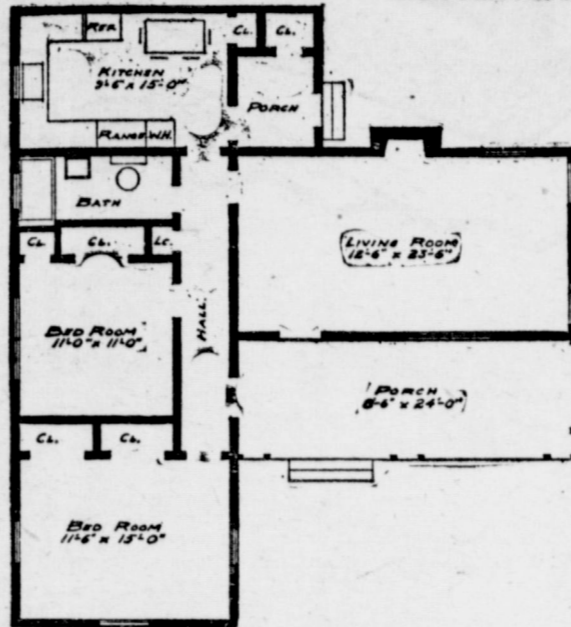

all framing lumber to a minimum size. The shed-type roof over the kitchen and back porch help to keep the cost per square foot as low as possible, yet in no way will it affect the convenience, or attractiveness of the well-planned home.

You can obtain blueprints of this Muleshoe Journal Farm & Ranch Plan No. 4915 and a hand list of materials by which you can figure your construction cost accurately. Send \$1 to Building Editor, Farm & Ranch Southern Agriculturist, Dept. L-36, Nashville, Tenn. Order by number: Plan No. 4915. Blueprints are adequate for any farm carpenter or for any farmer handy with tools

**GUARANTY ABSTRACT CO.**

BONDED FOR YOUR PROTECTION

Office In Bank Building

Telephone 97

Muleshoe, Texas

Complete Abstracts of Title to All Lands and Towns in Bailey County, Texas

PAT R. BOBO, Owner ANN H. HOWELL, Manager

**Entertainment At Your Local**

**Theatres**

Muleshoe, Texas

Week Days Open 7:15 p. m., Starts 7:30 p. m.  
Saturday and Sunday Open at 1:45, Starts at 2:00  
and Continuous Showing

Admission: Adults 36c Children 9c

**VALLEY**

**PALACE**

THURSDAY and FRIDAY

Esther Williams  
Red Skelton

**Texas Carnival**

SATURDAY ONLY

Tim Holt

**Pistol Harvest**

SUNDAY and MONDAY

Spencer Tracy

**People Against O'Hara**

TUESDAY and WEDNESDAY

Pur Angeli

**Teresa**

THURSDAY and FRIDAY

Rhonda Fleming  
Mark Stevens

**Little Egypt**

SATURDAY ONLY

Vera Vague

**Rosie The Riveter**

SUNDAY and MONDAY

Brian Donlevy

**Fighting Coast Guard**

TUESDAY and WEDNESDAY

Jon Hall

**Hurricane Island**

Motion Pictures Are Your Best And Cheapest Entertainment



**FRIDAY & SATURDAY  
OCTOBER 5 & 6**

CONGRATULATIONS TO—

4 H CLUB & FFA BOYS  
4-H CLUB & FHA GIRLS  
And Other Fair Exhibits

**MULESHOE STATE BANK**

Member F. D. I. C.

**FERTILIZER BAG FORMAL**



This eye-catching dancing frock has a fascinating background. It didn't come from a high-fashion salon, though it is as chic as can be. Instead, it came from the barn. Fertilizer now is packed in gaily printed cotton bags — and this thrift-wise young lady took advantage of seven of the 100 lb. printed cotton sacks to make this fetching formal!

**FOR SALE**

1 Model 11-A John Deere Combine ..... \$250

1 1947 Model 12 A John Deere Combine... \$400

SPECIAL

New IHC No. 52 5-ft. Combine  
Only ..... \$900

IHC PLOWS

KRAUSE PLOWS

All Purpose Wagons From \$130. to \$300.

**Johnson - Nix**

Phone 166

Muleshoe, Texas

**BACK FROM LONG TRIP**

Mr. and Mrs. Raymond Green and sons have returned from a trip to Salt Lake City, Utah. They also spent some time sightseeing in Colorado. The two youngsters took them on such a strenuous sightseeing tour that Mr. and Mrs. Green are resting up this week.

**PLAIN PEOPLE HERE**

Mr. and Mrs. Roger Harvey and their daughter, Norma spent

the week end here with their parents, Mr. and Mrs. H. G. Harvey. Mr. Harvey is the principal of the elementary grades at Plains, Texas. Mrs. Harvey is one of the fifth grade teachers. Mr. and Mrs. Roger Harvey received their master degrees from W. T. S. T. C. in Canyon, last summer.

Man: I've lost my wallet with \$500 in it. I'll give \$50 to whoever finds and returns it.  
Voice in the rear: "I'll give \$100."

**IRRIGATION SUPPLY CO.**

Muleshoe, Texas

USED GEAR HEADS

and

ELECTRIC MOTORS

IMMEDIATE DELIVERY ON

NEW PUMPING EQUIPMENT

and POWER UNITS

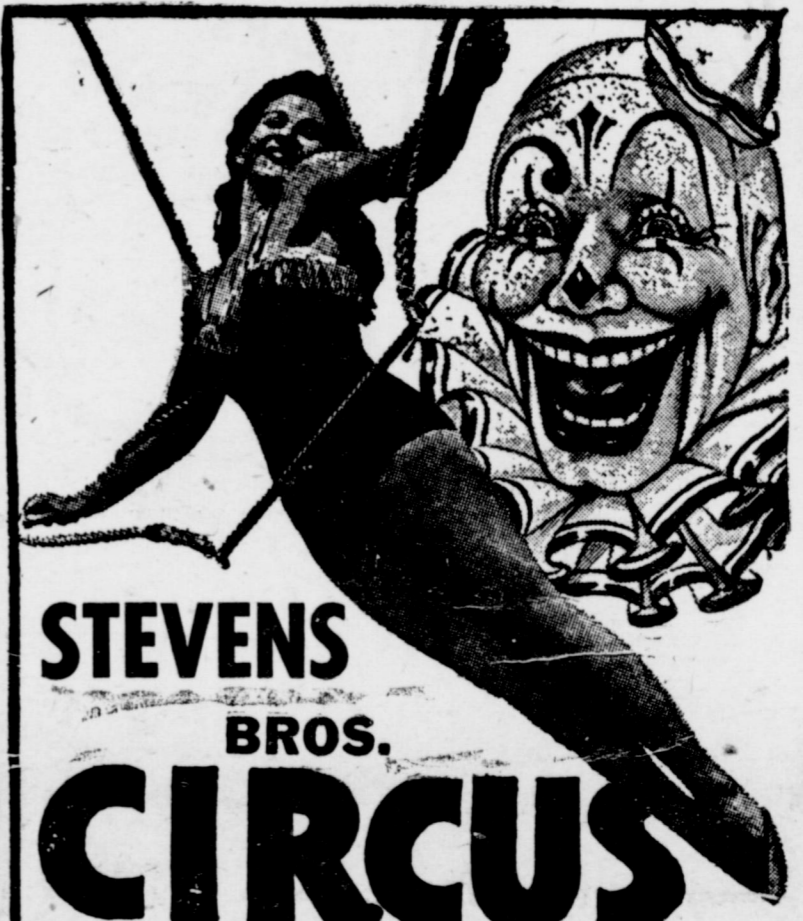

**STEVENS**

BROS.

**CIRCUS**

NOW GREATER THAN EVER

FABULOUS NEW 1951 EDITION

PRESENTING  
THE MIGHTIEST MOBILIZATION OF SUPER SPECTACLES,  
DYNAMIC DISPLAYS and STARTLING SENSATIONS  
EVER BROUGHT BEFORE THE EYES OF MAN!

CAR AFTER CAR JAMMED  
WITH WONDERS FROM EVERY LAND  
TONS UPON TONS OF EQUIPMENT,  
PROPERTIES, DEVICES AND RIGGING  
ACRES and ACRES OF ALL NEW RAINPROOF CANVAS  
CAGE AFTER CAGE of WILD ANIMALS from EVERY LAND

... WHERE YOU SEE SO MUCH FOR SO LITTLE ...  
ADMISSIONS SLASHED TO PREWAR PRICES

**ONE DAY ONLY**

2:00 P. M. 2 PERFORMANCES 2:00 P. M. 8:00 P. M.  
DOORS OPEN ONE HOUR EARLIER

AUSTICES OF  
AMERICAN LEGION

**MON., OCT. 8**

CITY PARK  
Muleshoe, Texas

See all the Elephants, Lions, Tigers, Camels, Llamas, Gnu and many other wild animals watered and fed free at 10:00 a. m.

On Circus Morning At Circus Grounds.



**SCHEDULE OF SERVICES**

**Y. L. METHODIST CHURCH**  
L. J. Helm, Pastor  
Second and Fourth Sundays  
Church School ..... 10 a. m.  
Fresching Service ..... 11 a. m.  
Bible Study Group ..... 7:30 p. m.  
Evening Fresching ..... 8:30 p. m.  
Prayer Meeting, W.S.C.S. First and Third Thursdays ..... 2:30 p. m.

**FIRST METHODIST CHURCH**  
H. W. Hamka, Pastor  
Church School ..... 9:45 a. m.  
Morning Worship ..... 10:55 a. m.  
M. Y. F. ..... 6:30 p. m.  
Evening Worship ..... 7:30 p. m.  
Choir Practice ..... 8:00 p. m.  
Wednesday ..... 8:00 p. m.  
Young Women's Bible Study, Tuesday ..... 7:30 p. m.  
Wesleyan Service Guild, 2nd and 4th Mondays ..... 7:30 p. m.  
W.S.C.S., Wednesday ..... 2:30 p. m.  
Steward's Meeting First Monday each month ..... 7:00 p. m.

**BAILEYBORO BAPTIST CHURCH**  
Arthur L. Nunn, Pastor  
Sunday School ..... 10 a. m.  
Training Union ..... 8 p. m.  
Evening Service ..... 8:45 p. m.  
Everyone Welcome.

**UNITED PENTECOSTAL**  
Mrs. Maggie Aken, Pastor  
Fresching Service ..... 11 a. m.  
Evening Service ..... 8 p. m.  
Tuesday Evening ..... 7:30 p. m.  
Friday Evening ..... 7:30 p. m.  
Everyone invited to our services.

**ANTIOCH PRIMITIVE BAPTIST CHURCH**  
Across Street From Hospital  
Elder Jimmie Bass, Pastor  
Services every 1st and 3rd Sundays and Saturday before 3rd Sunday.  
Singing every Sunday night except 3rd Sunday.

**FIRST BAPTIST CHURCH**  
Rev. A. W. Elaine, Pastor  
Sunday School ..... 9:45 a. m.  
Morning Worship ..... 10:50 a. m.  
Training Union ..... 6:30 p. m.  
Evening Worship ..... 7:30 p. m.  
Prayer Meeting ..... 7:30 p. m.  
Wednesday ..... 7:30 p. m.  
Officers and Teachers, Wednesday ..... 8 p. m.  
W.M.U. Monday ..... 3 p. m.  
Choir Rehearsal, Thursday ..... 8 p. m.

**OKLAHOMA LANE BAPTIST CHURCH**  
Mayo D. Carpenter, Pastor  
Sunday School ..... 10 a. m.  
Morning Worship ..... 11 a. m.  
Evening Worship ..... 8 p. m.  
Prayer Meeting, Wed. ..... 8 p. m.  
W. M. S. Thursday ..... 3 p. m.

**CHURCH OF THE NAZARENE**  
Sidney Patrick, Pastor  
Sunday School ..... 9:45 a. m.  
Morning Worship ..... 11:00 a. m.  
M.Y.P.S. ..... 7:30 p. m.  
Evening Worship ..... 8:00 p. m.  
Mid-week Service ..... 8:00 p. m.  
Wednesday ..... 8:00 p. m.  
Come and Worship With Us.

**CHURCH OF CHRIST**  
Muleshoe, Texas  
Ebb Randal, Minister  
Bible Classes for all ..... 10 a. m.  
Fresching ..... 10:50 a. m.  
Communion ..... 11:45 a. m.  
Fresching ..... 8 p. m.  
Wednesday ..... 8 p. m.  
Ladies Bible Class ..... 3 p. m.  
Bible Study and Singing ..... 8 p. m.

**PRIMITIVE BAPTIST CHURCH**  
At Friendship  
8 Miles South of Sudan  
Second Sunday and Saturday before, Elder V. J. Lowrance, pastor.  
Fourth Sunday and Saturday before, Elder Jack West, pastor.

**ASSEMBLY OF GOD CHURCH**  
Rev. Lee F. Stokes, Pastor  
Sunday School ..... 9:45 a. m.  
Worship ..... 11 a. m.  
Tuesday-Night Young People ..... 7:45 p. m.  
Thursday Night Bible Study ..... 7:45 p. m.  
Public invited to attend all services.

**METHODIST CHURCH**  
Lazbuddie, Texas  
Rev. Harmon Keelin, Pastor  
Sunday School ..... 10 a. m.  
Church Service ..... 11 a. m.  
Evening Service ..... 8:30 p. m.  
Mid-week Prayer and Song Service ..... 8:40 p. m.

**FIRST BAPTIST CHURCH**  
Lazbuddie, Texas  
Sunday School ..... 10 a. m.  
Morning Worship ..... 11 a. m.  
Training Union ..... 6:45 p. m.  
Evangelistic Service ..... 7:45 p. m.  
"Not forsaking the assembling of yourselves together." Heb. 10:25

**PROGRESS BAPTIST CHURCH**  
Rev. C. C. Morgaa  
Sunday School ..... 10 a. m.  
Morning Worship ..... 11 a. m.  
R.T.U. ..... 7:30 p. m.  
Evening Worship ..... 8:30 p. m.  
Midweek Prayer Service ..... 7:30 p. m.  
Wednesday ..... 7:30 p. m.

**FIRST CHRISTIAN CHURCH**  
2 Blks. West, 1/2 Blk. North Shady Rest  
Bible School ..... 9:45 a. m.  
Morning Worship ..... 11 a. m.  
Mid-week Prayer Service ..... 8 p. m.  
Wednesday ..... 8 p. m.  
"We are Workers Together With God"—Paul.

**WATSON BAPTIST CHURCH**  
Rev. W. O. Wilson, Pastor  
Special Prayer Service ..... 9:45 a. m.  
Sunday School ..... 10 a. m.  
Morning Worship ..... 11 a. m.  
Training Union ..... 7 p. m.  
Evening Worship ..... 8 p. m.  
Bible Study and Prayer Service, Wednesday ..... 7:30 p. m.  
W.M.U. Monday ..... 2:30 p. m.

**ST. JOHN'S LUTHERAN CHURCH**  
Lariat, Texas  
W. B. Gummelt, Pastor  
Sunday School and Bible Class ..... 10 a. m.  
Divine Services ..... 11 a. m.  
Sunday School Teachers meet every Wednesday ..... 8 p. m.  
Ladies' Aid meets first Thursday of each month ..... 2:30 p. m.  
Walther League meets first Sunday of month ..... 8 p. m.  
A cordial welcome awaits you at St. John's.  
Let the Word of Christ dwell in you richly.—Col. 3:16.

**NORTH SIDE CHURCH OF CHRIST**  
Worship each Lord's Day ..... 10:30 a. m.  
Evening Service ..... 8 p. m.  
Tuesday Evening ..... 8 p. m.  
Mid-week Prayer ..... You are welcome.

**WEST CAMP FIRST BAPTIST CHURCH**  
Rev. T. L. Pond, Pastor  
Sunday School ..... 10 a. m.  
Morning Worship ..... 11 a. m.  
B.T.U. ..... 7 p. m.  
Evangelistic Service ..... 7:45 p. m.  
Service ..... 7 p. m.  
W.M.U., Thursday ..... 2 p. m.

**PROGRESS METHODIST CHURCH**  
Carroll M. Jones, Pastor  
Sunday School ..... 10 a. m.  
Morning Worship ..... 11 a. m.  
Evening Fellowship ..... 8 p. m.  
Classes ..... 8 p. m.  
Evening Worship ..... 8:45 p. m.  
W.S.C.S. 2nd and 4th Mondays

**MAIN STREET MISSIONARY BAPTIST CHURCH**  
M. E. Robinson, Pastor  
Sunday School ..... 10 a. m.  
Morning Worship ..... 11 a. m.  
Training Union ..... 6:30 p. m.  
Evening Worship ..... 8 p. m.  
W.M.U., Wednesday ..... 2 p. m.  
Mid-week Prayer Service, Wednesday ..... 7 p. m.

**LONGVIEW BAPTIST CHURCH**  
Rev. J. E. Moore, Pastor  
Sunday School ..... 10 a. m.  
Preaching Services ..... 11 a. m.  
B. T. U. ..... 8 p. m.  
Preaching Services ..... 8:30 p. m.  
W.M.S., Monday ..... 2:30 p. m.  
All Church Night, Wednesday ..... 7:30 p. m.

**Y. L. BAPTIST CHURCH**  
First and Third Sundays  
Rev. James Tidengerg  
Sunday School ..... 10 a. m.  
Morning Worship ..... 11 a. m.  
Training Union ..... 7:30 p. m.  
Evening Worship ..... 8:30 p. m.  
Evening Worship ..... 8:30 p. m.  
Services every 3rd Sunday Starting at 10:30 a. m.

**PVT. FLOYD WITTNER IS AT BIGGS AFB**  
Briggs Air Force Base, Texas — PFC Raymond B. Wittner, 19 arrived at Biggs AFB, home of the 97th Bomb Wing, and is pending assignment here.  
He is married and finished Three Way High School May 19, 1949.

**GO TO CALIFORNIA**  
Mr. and Mrs. J. B. Farley and Mr. and Mrs. Tom Farley left Thursday for their home in Vacaville, Calif. The old couple were taken by train to Oakland, thence went to Tom Farley's home in Vacaville by auto.

**CARD OF THANKS**  
We take this means to thank all neighbors and friends for their many kind favors and helpfulness during the illness of our father, J. B. Farley.  
Tom Farley & Family

**BACK FROM TRIP**  
Mr. and Mrs. W. E. Young have returned from a long trip through south Texas, through Louisiana, Alabama, and to Atlanta, Ga. Re-

turning they visited Chattanooga, Tenn., where they rode the inclined railway to the crest of Lookout Mountain. In Oklahoma City they visited with a son, Lowell Young and family.

to make his home with his father, G. H. Davenport.

**LUZIER'S**  
Vine Cosmetics & Perfumery  
1101 East 2nd St.  
MRS. E. E. HOLLAND  
Phone 256-W

**HERE WITH FATHER**  
M. L. Davenport, of Pittsburg, Calif., has returned to Muleshoe

**GREEN**  
Hospital & Clinic  
Muleshoe, Texas  
Telephone 142

**Uncle Sam Says**

The current Defense Bond Drive is a challenge to every American to mobilize the power of thrift behind the national drive for peace, progress and prosperity. The symbol of this drive is the American Eagle standing on guard, ever vigilant and ever strong. Behind this Drive should be put every ounce of the power of every good citizen as a volunteer worker and a volunteer citizen for the defense of America. Put your power and dollars into U. S. Defense Bonds. U. S. Treasury Department



**R. M. "Bob" Gregory**  
REPRESENTATIVE OF  
Great National Life Insurance Company  
LIFE INSURANCE FOR YOU & YOURS  
P. O. Box 187 No. Ave. D.

**Electric Cooking Is ACCURATE**  
...as MODERN women KNOW!

Wherever accuracy is required in business, industry, the home, electricity is used. Yes, whether it is synchronizing a nationwide radio hookup, dispatching trains or baking a cake, when you want accuracy and precision, you call on electricity.

When you push the buttons or turn the switches on your electric range, you know that exactly the amount of heat you desire will be on the setting used. You know the heat will be accurate because you know the heat has been measured — measured in the correct amount.

You know, too, that your electric range oven control holds the temperature at the cookbook figure in your recipe, assuring you of cookbook results every time.

Yes, electric cooking is accurate — as modern women know.

SEE YOUR *Electric* APPLIANCE DEALER

**SOUTHWESTERN PUBLIC SERVICE COMPANY**  
27 YEARS OF GOOD CITIZENSHIP AND PUBLIC SERVICE

**SOUTHWESTERN PUBLIC SERVICE COMPANY**  
27 YEARS OF GOOD CITIZENSHIP AND PUBLIC SERVICE



**How does it feel to drive a Buick?**

If you think perhaps we're hinting that it would be a good idea for you to try out a Buick — mister, you've never been so right.

It does a lot of things for you and to you that will be something new in your driving experience.

Take the way it feels beneath your hands on the wheel — eager and willing and anxious to please.

It spurts when you want to spurt — rolls with effortless momentum when you want to cruise.

When you take a curve, it snugs down to the road with sure-footed confidence.

After you make a turn, the front wheels instinctively seek a straight course. This car seems to guide itself.

When you come to a bumpy stretch, each separate wheel on its own coil spring steps you smoothly along on a level keel.

Then there's power that surges into action at a nudge of your toe — sends your speedometer needle soaring up to any speed the law allows, in a matter of seconds.

And there is also thrift — the gas-saving thrift that comes from a high-compression valve-in-head Fireball Engine found in no other car.

To top all this, there is Dynaflo Drive\* — that feeds power in a steady, falterless flow — lets you ride relaxed in busy traffic or on a day-long cross-country drive.

We're willing to stand on the statement that no other car rides, performs or drives like a Buick.

But why take our word for it? Come in — take over one of these lively lovelies — and see for yourself.

**NO OTHER CAR PROVIDES ALL THIS:**  
DYNAFLO DRIVE\* • FIREBALL ENGINE  
4-WHEEL COIL SPRINGING • DUAL VENTILATION  
PUSH-BAR FOREFRONT • TORQUE-TUBE DRIVE  
WHITE-GLOW INSTRUMENTS • DREAMLINE STYLING  
BODY BY FISHER  
WHEN BETTER AUTOMOBILES ARE BUILT BUICK WILL BUILD THEM

**"Smart Buy's Buick"**

**MULESHOE AUTOMOBILE CO.**

HIWAY 70 AND AVE. B

**State Fair of Texas**  
BIGGEST and BEST Fair Yet!  
**16 FUNPACKED DAYS!**  
★ GUYS & DOLLS - ICE CYCLES  
★ COTTON BOWL FOOTBALL  
★ MIDWAY - THRILLCADE  
★ STORY BOOK OF TEXAS  
★ AGRICULTURE  
★ PAN-AMERICAN NATIONAL HEREFORD SHOW  
FREE Exhibits  
FREE Acts!  
OCT. 6-21 DALLAS  
DON'T MISS IT!

**ORTHO C-1 DEFOLIANT** works faster under all types of conditions  
**Cotton Defoliation PAYS**  
INCREASES YIELDS  
CUTS PICKING COSTS  
IMPROVES QUALITY  
with **ORTHO C-1 LIQUID DEFOLIANT**  
For further information phone or write  
**CALIFORNIA SPRAY-CHEMICAL CORP.**  
City - Address Phone  
Shreveport, La., 629 Commerce St. . . . . 3-7222  
Uvalde, Texas, 360 Benson St. . . . . 1065  
Oklahoma City, Okla., 1010 East Reno . . . . . 7-6468  
704 Ave. N Lubbock, Texas Phone 3-2321

MULESHOE



### Stevens Bros. Circus To Be Here Monday

A CIRCUS without wild animals—well it just wouldn't be a circus. The circus and wild animals are synonymous in that you can't think of one without thinking of the other. Stevens Bros. Circus boast that they have elephants, camels, zebras, llamas, sacred bulls, tigers, bears, pumas, lions, monkeys and numerous other animals, both foreign and those of this continent and when they appear in Muleshoe on October 8 they will be the center of all eyes. Children from 5 to 75 immediately gather around them as they are spotted in their cages around the circus lot. There they

remain the center of attraction until they are taken into the menagerie tent and closed from the view of all until the front doors open and the hundreds of circus hungry fans loaded with bags of peanuts converge on the elephants picket line. Elephants are truly the most intelligent of all animals, and the circus just couldn't get along without them. Nothing will ever take the place of patient, obliging old jumbo in the circus. Many of the strange tales that have been told about elephants most of them are fallacies. For instance the story that an elephant never forgets. They can and do forget although their propensity for remembering is possibly greater than that of any other animal, because the elephant is the most intelligent of all. This season Stevens Bros. Circus has a very large assortment of outstanding acts gathered from all quarters of the globe.

## Mules Looked Good Friday Night In Paving— Losing To Tulia By 13 to 7 Score

The Mules lost another close one last Friday night, this time to the Tulia Hornets, 14 to 7. Statisticians figured that the score was about the only department in which the Hornets were superior, since the Mules had 9 first downs to the Hornets 7; and gained 232 yards rushing to the visitors 201.

Muleshoe, however, was plagued by hard luck, or the breaks, practically all of which were against them.

The Mules scored first, with Buck Johnson racing from his own 35 yard line across the pay off stripe, 65 yards away. That was the first offensive play of the game. He slipped around right end, got some nice blocking and tore out for the goal. DeWayne Burkhead kicked the extra point and the Mules led 7 to 0.

It went along like that into the second quarter when the Hornets struck twice. Tulia intercepted a Johnson pass on the Mules 35 and with Nelson, R. Hudson, and Pannell totting they worked down to the 11, from where D. Luke, quarter, passed to end B. Jennings for the touchdown. Luke then passed to Nelson, a halfback, for the extra point and the game was all tied up.

Bobby Seid got off a nice re-

turn of a Tulia punt, to the Tulia 40. Heathington ran to a first on the Tulia 38, Seid got 2, but a 15 yard penalty set the boys back to the 45. Johnson got back to the Tulia 38, then punted. The ball went squarely to Luke who was standing about on his 5, and Luke dodged and outran the field to score a 95 yard run and a touchdown. Luke's kick for extra point failed.

The second half saw no scoring but there was lots of fireworks. Hudson, a splended back for Tulia, continued to knock off consistent gains but the Mules on that line were doing a fine job of holding.

Three backs got in a lot of action, and rolled up the yards. Heathington, Seid, and Johnson

## Paving—

(Continued From Page 1)

way. (West First). This will give a "loop" from the Clovis highway in the northwest part of town, down 7th, along by the schools and so to the Morton highway.

Much of the paving is completed and in use. In the Lenau addition some 2,000 feet of new paving has been laid.

Altogether the present paving program, in which the property owners are paying all costs, has been entirely successful. Representatives of the company said new blocks are being added to the program every day or so as property owners request that the work be done.

Altogether the present paving program, in which the property owners are paying all costs, has

been entirely successful. Representatives of the company said new blocks are being added to the program every day or so as property owners request that the work be done.

## Muleshoe Food Market

Euel and Arlis Pritchett

Are Now Giving

## Muleshoe Trade Stamps

ASK FOR THESE STAMPS AT ANY OF THESE OTHER LOCAL STORES

Goss Conoco Service  
Blackburn Food Store  
Bob's Service Station  
Hunke Electric  
Johnson-Pool  
Cox Drive-In Theatre

Bass Firestone Store  
Muleshoe Journal  
Ray's Service Station  
Western Drug  
Holton Conoco Station  
Crow Cleaners

## ELIZABETH WOODLEY

# INSURANCE

Nat'l Farm Loan Office Bldg.

Phone 83

Any Day...  ...Every Day...

# BUY MORE SPEND LESS

## COFFEE FOLGERS 1 LB. CAN 77c

VANITY TOILET TISSUE, 3 rolls ..... 17c

PUDDING MIXES KRE MEL, 3 for ..... 14c

4 LB. CARTON PINCKNEY'S PURE LARD ..... 75c

6 BOTTLE CARTON COKES, plus deposit ..... 17c

46 OZ. CAN LIBBY'S TOMATO JUICE ..... 21c

2 BOX DEAL WASHING POWDERS TREND, 2 box deal ..... 29c

2 LB. JAR BESTYET PURE STRAINED HONEY ..... 45c

BORDEN'S TALL CAN SILVER COW MILK, 2 for ..... 25c

TRY OUR EXTRA TENDER **Meats**



LOIN OR T-BONE STEAK LB. .... 89c

2 LB. BOX ARMOUR STAR CLOVERBLOOM CHEDDAR CHEESE ..... 79c

DELICIOUS TOKAY GRAPES, lb. .... 9c

MARYLAND SWEET YAMS, lb. .... 9c

CALIFORNIA VINE RIPE STEM TOMATOES, lb. .... 13c

FANCY GREEN PEPPERS, lb. .... 13c

LET US REDEEM YOUR GOOCH'S COUPONS (ONLY PLACE IN MULESHOE)

WE RESERVE THE RIGHT TO LIMIT QUANTITIES



## X-mas Cards



Exclusive creations of beautiful cards from the studios of MASTERPIECE and HAMPTON. Imprinted with your name. Many new designs in the new 1951 selections. Different from all other cards. We have appealing greetings to fit every purse and purpose.

ORDER NOW

Now is the time to make your selections, so that you will be sure to get the cards you want in plenty of time for leisurely addressing.

Muleshoe Journal

# Cashway Gro. & Mkt.

Phone 139 or 246 For Free Delivery

Muleshoe, Texas

"WHERE FRIENDS MEET AND PRICES TALK"