

The Muleshoe Journal

DEDICATED TO THE PROGRESS AND DEVELOPMENT OF BAILEY COUNTY AND THE GREAT MULESHOE COUNTRY

VOLUME 31, NUMBER 3

MULESHOE — County Seat of Bailey County — TEXAS

THURSDAY, JANUARY 8, 1953

Joe Bailey Duke Is Winner 1953 Baby Derby In County

The Bailey County Baby Derby sponsored by The Muleshoe Journal and several Muleshoe merchants ended Tuesday morning at 8:33 p. m. in the Green Hospital and Clinic. The stork brought the winner to the parents, Mr. and Mrs. Joe Bailey Duke. The boy, weighing in at 6 pounds and 9 ounces will be named Joe Bailey Duke, Jr. Mr. Duke is employed as butcher at the Wagon Grocery Store.

The baby or the baby's parents will be the recipients of these fine gifts from the merchants named:

Dyer Hardware & Furniture: A fine mattress for baby's bassinet.
Bass Firestone Dealer Store: A 2 quart Pyrex Sauce Cooker.
Cox Drive-In Theatre: Free Pass during the month of April.

E. R. Hart Company: A Handsome Baby Book.
Piggly Wiggly: A box of fine cigars for Daddy.
Cashway Grocery & Market: A case of 24 cans of Heinz or Gerber's Strained Baby Food.
Western Drug Store: 12 bottles and 12 nipples.
Malone Milk Co.: 2 1/2 Gallons of Ice Cream.
Muleshoe Funeral Home: Will deliver mother and baby home in their ambulance.

Wellborn Beauty Shop: A permanent wave to the mother. Daddy, mother, and baby are doing fine.

Great Basketball Fare Offered Local Fans In The Next Few Days

Fine basketball fare is offered Muleshoe fans in the next few days in the local gym. Tonight, Thursday, Muleshoe junior high boys and girls will contest teams from Morton junior high in two

interesting games. Two games for the A boys and girls are scheduled with Sudan here the coming Monday night. Then on Thursday night of next week Amherst is coming here for A boys and girls and B boys games.

Amherst Games
Local teams have maintained a fair record of wins in their games since Christmas. At Amherst Dec. 30 the A boys won, 38 to 34 with Bobby Nickels getting 11 points and Jimmy Clyde Holt 11. Baird of Amherst racked up 19.

The A girls defeated Amherst 38 to 27 with Jean Montgomery accounting for 16, Norma Graves 14, and Rita Peeler 8. Amherst's Cowan counted 11.

Sundown Games
The B boys lost to Sundown B boys here Friday night, 49 to 22. A boys downed Morton 55 to 42 with Calvin Turner racking 19, Sig Klumbrough 10, Bill Waygood of Sundown got 11 and his brother Don got 8.

The A girls also won over Sundown 36 to 24. Norma Graves led the scoring with 16. Jean Montgomery counted 12, and Rita Peeler 8. Sundown's Gilbert got 9, Akin 8.

Whiteface Games
The A boys dropped a game to Whiteface in the local gym Tuesday night 49 to 44. Jimmy Allison came up with 14 points, Jimmy Clyde Holt had 14. Bizzell, a fine Whiteface basketballer, amassed 24 points for his side.

But the A girls won from the Whiteface girls 28 to 25. Rita Peeler hit the basket for 11 points, Jean Montgomery got 10, and Norma Graves added 7 points. White got 10 points and Thompson 9 for Whiteface. Tomorrow night, Friday, all three teams will see action against Morton there.

Gerald Priboth Back In The Cafe Business

Gerald Priboth, absent from his business, Gerald's Cafe, for the past year, is now back operating the restaurant. Gerald has been associated with Cobb's Dept. Store during that time. The cafe has been closed for the past several days for the taking of inventory and getting everything in order for reopening. Some newer methods of preparing food and some of the latest recipes will be put into effect, Gerald stated.

EARL LADD, JR. WILL GET DEGREE JAN. 24

Earl Ladd, Jr., has returned to his studies in New Mexico Military Institute, Roswell, where he will receive his degree in Business Administration on Jan. 24. On that day he also will be honored by having a commission presented to him in the regular Army of the United States. Earl Jr. spent the holidays here with his parents, Mr. and Mrs. Earl Ladd.

Another son, Johnny, a student in Oklahoma U., Norman, also spent the holidays with his family here.

Carter Taylor, also a student in NMML, has returned to Roswell after a holiday visit with his parents, Mr. and Mrs. Lud Taylor.

March of Dimes Is Underway

Bailey County Officials Took Oath Of Office In Ceremony January 2

Bailey County officials have entered upon a new term of office. Official day for taking the oath of office was January 2.

All except three were present that day when Miss Elizabeth Harden, of the county judge's office, administered the oath. These three were officially installed later.

Tom Morgan, elected commissioner for Precinct 1, which includes Muleshoe, is about the only new name in the county roster of officials. In Precinct 1 Jesse N. James qualified as constable.

Judge R. J. Klump, elected Justice of the Peace for Precinct 1, was the only justice to qualify, although four precincts elected a man. Mr. James was the only constable to qualify.

A complete list of county officials follows:
County Judge and ex-officio school superintendent: Cecil H. Tate.
County and District Clerk: M. G. Bass.
Sheriff, Tax Assessor & Collector: Hugh Freeman.
County Attorney: Norman W. Bays.
County Treasurer: Helen Jones.

Commissioners: Prec. 1, Tom Morgan; Prec. 2, W. W. Couch; Prec. 3, Robert Kindle; Prec. 4, R. P. McCall.

Justice of the Peace, for Prec. 1, R. J. Klump.
Constable, Prec. 1, J. N. "Jesse" James.

A list of deputies for the various offices will be published after the commissioners court has passed on these employed.

'53 Oldsmobile On View Friday

Fred Johnson, of Johnson-Nix Company, International and Oldsmobile dealers here, announced today that his firm will display the new Oldsmobile for 1953 in their showrooms Friday and Saturday, Jan. 9 and 10. He invites everyone to come and have a look.

Completely new in frontal appearance and offering other styling changes inside and out as well as many mechanical advances, the 1953 Oldsmobile models are being introduced Friday, January 9, by Oldsmobile dealers throughout the country. Among the important improvements in the new models, according to J. F. Wolfram, Oldsmobile general manager and vice president of General Motors are further increases in efficiency of the "Rocket" engine, resulting in increased fuel economy and performance; compression ratio raised to 8 to 1, which also boosts the horsepower; a more efficient 12-volt ignition system; Frigidaire car conditioning that cools the car interior in the warm weather, and "Pedal-Ease" power brakes to provide faster, safer stops.

The Frigidaire conditioning and power brakes are optional equipment available at extra cost. Two popular items first introduced in 1952, GM power steering and the Automatic-Eye automatically headlight dimmer, also are offered again as optional extras. Hydra-Matic Super Drive, the pioneer and most proven of automatic transmissions, also is on the optional list. Directional signals are standard equipment on all 1953 series.

Drunk Rams Car Of Deputy And Lands In Jail

A drunk driving a fast Plymouth plowed into a Bailey County Sheriff's department car driven by Deputy Sheriff Garland Freeman about 9 o'clock Wednesday morning and landed in the county bastille to sober up, pay a fine for driving while intoxicated, and to pay for the damage to the county's Ford in the sum of \$53.

It was a bad morning for the man, who lives in Plainview, and the story of his arrest makes hectic reading. Officers at Earth had radioed that the man was driving toward Muleshoe. Sheriff Freeman went out on the Plainview highway and found the man driving around and around. Freeman went on by him, turned around and gave chase, but the Plymouth gained on the sheriff's Ford.

Sheriff Freeman radioed Deputy Freeman, who tore out and got in front of the Plymouth, only to have the latter, trying to dodge another vehicle, ram into his car. The damage was estimated at \$53 on the county car and the man's Plymouth was damaged to the tune of more than \$300. The local officers were mighty glad to get the Plymouth stopped, and to get the man out of it before someone was seriously injured or killed. The deputy was examined for possible injury in the Green Hospital & Clinic here.

MRS. HILL, TALKS OVER PHONE TO SON IN ALASKA

Mrs. A. S. Hill had a telephone talk during the holidays with her son, Staff Sgt. Martin C. Hill, who is stationed in Anchorage, Alaska. Mrs. Hill said she talked with all three of her grandchildren, Sharron, Martin, Jr., and little baby John. She also talked with Martin's wife, C. C.

The Alaska folks said there was a big snow on their Christmas day. Mrs. Hill said it was mighty nice to hear all their sweet voices again. Martin is in the Air Force there and has one more year in Alaska.

Mrs. Lenderson Rites At Sudan

Funeral services for Mrs. Kate Lenderson, of Sudan, were conducted from the First Baptist Church there at 2 p. m. Monday with Rev. Wayne O. Perry, pastor, officiating.

Mrs. Lenderson passed away at 11 a. m. Friday Jan. 2, while undergoing surgery in a Los Angeles, Calif., hospital. She had gone to Los Angeles shortly before the Christmas holidays to visit with the families of two daughters there.

Mrs. Lenderson was born in Dayton, Tenn., and had resided in Sudan since 1919.

She is survived by the following children: Scott Donaldson, Muleshoe; Mrs. Mary Alice Griffith, Los Angeles; Bill Lenderson, Sudan; Jack Lenderson, Muleshoe; Mrs. Katherine Smith, Los Angeles.

Other survivors include two sisters, Mrs. Ann Hale, Dayton, Tenn.; Mrs. Bess Darwin, San Francisco; and a brother, Bob Godsey, of Jasper, Tenn.

Interment was in Sudan cemetery with Muleshoe Funeral Home in charge of arrangements.

Will Wilterding Rites Friday

Will Marshall Wilterding, pioneer of the Muleshoe county, and first county judge of Bailey County, passed away Wednesday, January 7, at 9:30 a. m. in Green Hospital & Clinic. He was 72.

Mr. Wilterding came to this county in February of 1908 from Nebraska, and settled in the Y. L. community, northeast of Muleshoe, where he lived at the time of his death. Bailey County was organized in 1918 and he became the first judge, serving for one term in 1919 and 1920.

Mr. Wilterding was born July 26, 1880, at Princeton, Lancaster County, Neb.

Funeral services will be conducted from the Y. L. Methodist Church at 1:30 p. m. Friday, Jan. 9, and the body will be taken to Lincoln, Neb., for interment in the Yucca Cemetery there. Rev. L. J. Helm, Y. L. Methodist pastor, will officiate in funeral rites. Muleshoe Funeral Home has charge of arrangements. Pallbearers are Leon Lewis, Virgil Teague, Cecil Buhman, J. E. Embry, E. H. Bickel, and J. A. Johnson.

Mrs. Wilterding passed away March 13, 1911. Mr. Wilterding is survived by a son, Mervin Wilterding, and a daughter, Mrs. D. B. Head, both of Muleshoe; and the following brothers and sisters: Ashton Wilterding, Ontario, Calif.; Mrs. A. F. Agger, Roca, Neb.; and Miss Dottie Wilterding, of Muleshoe.

VISITORS FROM CALIFORNIA

Mr. and Mrs. Aubrey B. Robinson and Keith of Los Angeles, Calif., arrived Tuesday to spend about two weeks visiting her mother, Mrs. A. S. Hill, and other relatives.

THE JOURNAL is the place for your Office Supplies, paper of all kinds. Phone 7220.

Rufus Aylesworth Returns From Korea

Rufus Aylesworth, son of Mr. and Mrs. Dave Aylesworth, returned to the States from Korea the latter part of December arriving in El Paso on Christmas Eve where he visited the Jimmy Alsups, son of Mr. and Mrs. J. L. Alsup.

While in El Paso he played the organ at the Grace Methodist Church where Mrs. Alsup is choir director. Rufus arrived in Muleshoe Wednesday night.

He has been released from active service and was transferred to the Reserve.

Water District Election Set Jan. 13

An election that is of vital importance to every inhabitant of the election is to choose a member in the Hi-Plains Underground Water Conservation District is set for next Tuesday, January 13. Purpose of the election is to choose a district director for Bailey, Castro, and Parmer Counties, and to select county committeemen.

District officials have appealed to the people to take a continuing interest in the affairs of their district and urge a full participation in Tuesday's election.

Voting places in Bailey County will be as follows: 1. Muleshoe, old commodity house; 2. Enochs at the gin office; 3. Three Way school house.

In Parmer County voting is to be at four places: 1. Friona American Legion Hall; 2. Bovina American Legion Hall; Farwell County Courthouse; and 4. Laz-

budde school house. Voters in Castro County may vote at one of the following places: 1. Dimmitt courthouse; 2. Hart school house; 3. Jumbo school house; and 4. Texas school house in Nazareth.

Director Nominated

For district director of the three county precinct, Willis Hawkins has been renominated. Mr. Hawkins is an experienced irrigation farmer of Hart community and is serving his first term. He has been endorsed by three Bailey County committeemen, however, a voter may vote for whom he pleases by writing in the name.

In Bailey County, the voters are to express their preference for three committeemen. Of the old committee, composed of Bill Millen, W. E. Schuster, and Troy Atkinson, the term of Millen expires and he is offering for reelection. But now there will be

a five man board instead of three and the following additional county men have been placed in nomination and will have their names on the ballot: D. V. Terrell, Robert F. Byrd, and Lloyd W. Stephens. With Millen, this makes four from which to select three.

Tom McFarland, general manager of the Hi-Plains Under- ground Water Conservation District with offices in Lubbock, in a telephone conversation with The Journal editor expressed concern because some farmers appear to misunderstand the purpose of the well drilling permit plan of the district.

The permit system is not designed to hurt or to inconvenience anybody, he said. A primary purpose is to enable the district to assist in situations where well spacing should be considered. He said the district already has assisted in some of

these cases and in each instance has been able to bring complete satisfaction and harmony to all concerned.

He pointed out that any county committeeman can issue a drilling permit, eliminating any possibility of delay. In addition, the forms to be completed are now in the hands of well drillers, pump companies and the county agent.

The permit also will serve to supply the district with needed information about irrigation and well construction. The permit does not cost anybody anything and it is not expected that they will be any trouble to secure after the plan goes into effect.

Mr. McFarland said the district officials always are glad to have residents of this section to drop into the general offices, located in room 1212, Luback National Bank Building.

The annual March of Dimes campaign got underway this week in Bailey County, with W. Q. Casey, Muleshoe banker as drive chairman. Mr. Casey said the goal this year is \$3,000, the county having contributed \$2,500 last year in the continuing fight on infantile paralysis.

Plans for the drive in the city are being worked out by Alex Wilkins and Curtis Welborn, local chairmen, and Mr. Casey. One of the first events will be the coming Monday, when cafes of Muleshoe will donate the money they make from coffee sales during the day to the March of Dimes.

Business firms will be solicited by special committees during the drive.

Meantime, containers to receive small donations are being placed in business places of the county and the children of Muleshoe, Three Way, Bula, and Circleback schools are being given cards for their donations.

Last year the Bailey County chapters assisted with treatment expenses for four persons stricken with polio, and in fact spent more money than they ever have.

It was said there were additional cases in the county last year, some of them having had insurance and not requiring assistance from the chapter.

Mr. Casey pointed out the year of 1952 has been one of the worst years in history for Texas for incidence of the disease and that the national foundation has had to help more than ever. He said much of the money contributed by the people is being used in continuing research and that this work is very encouraging at this time.

Muleshoe Lions Reminded Of March of Dimes

The Muleshoe Lions Club was entertained Wednesday noon by a group of students from the Muleshoe schools. Several vocal selections by the young ladies were much enjoyed.

W. Q. Casey visited the club and reminded them that this month is the month for the 1953 Polio drive. He asked for the cooperation of the Lions Club in helping to raise funds as well contribute.

JayCees Outline Safety Program For Coming Year

The Muleshoe Junior Chamber of Commerce announced that their main project for this year will be a safety campaign. The program will begin with the selling of "Scotch Light" tape. This tape is luminous and will be put on the rear bumper of each car. The tape will be provided for children with bikes free. The starting date for this particular phase of the campaign has not been set, but will be in the next two or three weeks.

The JayCees also list as the main point of their program the idea of putting more stop lights on main street and trying to designate through streets. They feel that this will help to eliminate the hazard of U-turn drivers on Main Street. Other safety programs will be introduced as the need arises.

LEO WOLLARD INJURED IN AUTO ACCIDENT

Leo Wollard was seriously injured and his automobile was completely wrecked last Tuesday night, Dec. 30, near Indio, Calif., when he had to take to the borrow ditch to avoid collision with two approaching cars. A driver was attempting to pass another car on a hill and Leo had to get out of the way. People in the two cars must have failed to see his accident for no one stopped to see about him and it was 23 minutes before some truck drivers stopped to give aid.

Leo was returning to Muleshoe after visiting over Christmas in Burbank, Calif., with his father, Lee Wollard. Leo had a broken nose, severe lacerations in his head and face, an injured knee and severe bruises. He will be here and will spend the week end with his uncle and aunt, Mr. and Mrs. Gilbert Wollard and will return to his studies in New Mexico Military Institute at Roswell Monday.

TO ARRIVE SOON FROM RHODE ISLAND

Mr. and Mrs. Leroy Hawkins are expected to arrive soon from Newport, R. I. where he has been stationed in the Navy. He is the son of Mr. and Mrs. E. M. Hawkins.

Osborns Leave For State Capital

Mr. and Mrs. Jesse Osborn are to leave tomorrow, Friday, on a trip to Hope, Ark., preliminary to going to Austin, where he will begin his duties as representative in the Legislature for the 96th District. Mr. Osborn has a committee meeting set for Monday night.

In Arkansas they will visit with his father who will be 83 the coming Sunday, Jan. 11 and with many other relatives.

In Austin, the Osborns temporarily will be at the Terrace Hotel and Hotel, located at 1215 South Congress. The Legislature is to convene January 20, but Mr. Osborn will be busy with many matters before that day. Committee assignments will be announced by the speaker shortly after the session opens.

Committee work is one of the most exacting duties of a member of the Legislature. All com-

mittee meetings must be held at night, none may be held while the body is in session; if Mr. Osborn is placed on several committees, as it seems probable he will be, he will be a busy man.

The couple hope to be in Muleshoe for a weekend in about four or five weeks after the session begins. The session is for four months, but rarely does the Legislature wind up its business on time and the members may have to go on half pay for a time. But they hope that they can be home in time to help out with cotton planting and other farm operations.

Mr. Osborn has been president of the Muleshoe State Bank since 1934 and is one of the veteran bankers of the Panhandle and Plains area. In late years he has devoted some of his spare time to farming and conducting his Hereford cattle breeding project.

The Journal feels that the people of Muleshoe and of the counties of Bailey, Parmer, Lamb, Castro, and Deaf Smith have two representatives in the Texas state capital, if just one in the Legislature. Mr. and Mrs. Osborn are pioneers of this section and their entire interest is concentrated in this area. They know the area and its problems and they know and love the people with whom they have lived all these years.

It is the only time that Jesse Osborn has ever held public office and his willingness to serve in this capacity reflects his hope that he can be of some service to the people. It also is the only time that Bailey County has been represented in the Legislature by one of her own citizens.



REP. JESSE OSBORN

Mr. and Mrs. Jesse Osborn are to leave tomorrow, Friday, on a trip to Hope, Ark., preliminary to going to Austin, where he will begin his duties as representative in the Legislature for the 96th District. Mr. Osborn has a committee meeting set for Monday night.

OSBORN LEAVE FOR STATE CAPITAL

Mr. and Mrs. Jesse Osborn are to leave tomorrow, Friday, on a trip to Hope, Ark., preliminary to going to Austin, where he will begin his duties as representative in the Legislature for the 96th District. Mr. Osborn has a committee meeting set for Monday night.

In Arkansas they will visit with his father who will be 83 the coming Sunday, Jan. 11 and with many other relatives.

In Austin, the Osborns temporarily will be at the Terrace Hotel and Hotel, located at 1215 South Congress. The Legislature is to convene January 20, but Mr. Osborn will be busy with many matters before that day. Committee assignments will be announced by the speaker shortly after the session opens.

Committee work is one of the most exacting duties of a member of the Legislature. All com-

Senator Corbin Sees Roads, School Teacher Problems As Most Difficult

Senator Kilmer Corbin, looking toward the convening of the Texas Legislature early in January, indicated this week that in his opinion the request for approximately \$100 million for highway expansion program and an additional \$30 million for boosting State teachers' salaries will constitute a big problem.

"The Texas Legislature handles law making and tax levying, vitally important matters to every citizen," Corbin pointed out in opening the discussion. He didn't quibble as to the need for the highway expansion program or the teachers' salary boost. "As we drive over the highways

of the state, we all see the need for more and better roads", he stated. Heretofore he pointed out that \$30 million has been spent in a great farm-to-market road building program. The \$100 million would have to be in addition to this sum, he warned.

"We can probably say, without fear of contradiction, that our main highways were not built for so much heavy traffic moving at such high rate of speed", Corbin stated. He added that safety precautions also pointed up to the need for wider, two-lane highways.

The Senator said three methods could be used in an attempt to raise the additional funds, but

at the same time he opposed two of the methods.

"There'll be a lot of talk about raising the gasoline tax", he said. "For every one cent raise in the tax per gallon of retail gas sold, about \$30 million would be raised annually." But the Senator's opposition of this means was centered upon the fact that this would place an additional burden on the consumer, who is already supporting too much of the tax load.

"Another method which will be suggested", according to Corbin, "is the wheel tax which would place the burden on owners of heavy vehicles." He pointed out that this method would probably be pushed by a "selfish interest."

Corbin came out in favor of a proposal which would place the tax on natural resources and said he believed this would be the method adopted in the final outcome. He said the Legislature attempted to arrive at this in

their last session when they passed a tax proposal of one-half cent per 1000 cubic feet of natural gas. But this plan was thrown out as unconstitutional on the grounds that it placed an unfair burden on interstate commerce. He then expressed the belief that this same bill can be re-written to place the tax on the production of gas instead of the gathering of the resource.

Senator Corbin also stated that he was opposed to adding further taxes under the Omnibus Tax Bill, which already taxes fourteen commodities. He likened this tax to a sales tax.

The Senator foresaw several other legislative needs. He felt that the raising of teachers' salaries was a definite need. He believes that a congressional redistricting, much like the legislative redistricting approved last year, will be forthcoming. He also looks for a judicial redistricting.

Increased benefits for the

aged the trucker-railroad fight, and increased personnel for the state bureaus will be among the many problems confronting the next session of the State Legislature, Corbin stated.

In summing up, the Senator noted the cost of operating the State of Texas has risen from \$186 million in 1945 to over \$500,000 million in 1950. He stated that education and public welfare are the biggest costs, with highways running a close third.

In answer to a question regarding the present tax load, the Senator replied: "My experience has convinced me that we aren't going to get rid of any taxes we already have. But the people are beginning to wake up to the fact that the burden is on the small consumer. We should place more of the load on those who are equipped to pay, the big boys."

"If they're going to keep depleting out natural resources, they ought to pay for it," he added.

Letters to the Editor . . .

WE HEAR FROM THE GRANDYS

Neosha, Mo.
Dec. 31, 1952

Ye Editor—Muleshoe Journal, Also

Ye Editor's Wife: Salutations from the Ozarks of Missouri!

Do you like to go quail hunting, fox hunting, squirrel hunting, deer hunting? Or do you prefer rainbow trout fishing? Do you like strawberries both wild and domestic, grapes, peaches, plums, apples? Scenery, constantly changing but always breath taking? Hiking in the actual "Shepherd of the Hills" country? Then, Brother and Sister, head for the Grandy Ranch

for we have all of those things to offer plus a lot more!

Seriously, we are all of us liking it here immensely. It is fascinating country steeped in history and legend. There are so many interesting things to see in this area to say nothing of every known sport.

If you're ever near, be sure to look us up. We're about ten miles south and west of Neosho, about six miles from Camp Crowder. Goodman is our mailing address only Neosho, a beautiful little city of six thousand, is our home town.

Now to the real purpose of this letter. Will you send your weekly production to us at Goodman, Mo., Rt. 1, Box 222? Happy New Year.

From
The Grandys

THE JOURNAL is the place for your Office Supplies, paper of all kinds. Phone 7220.

Toni Todd
ORIGINAL



June in January Jubilee

Now, For Sun Later. Have Several At This Little Here's Your 1953 Wardrobe of Picture-Pretty Cottons! A Colorful Jamboree of Fabulous Fabrics, New-As-Dawn Silhouettes . . . For Fun Price. Each . . . \$7.98

Vicky Vaughn
JUNIOR



1. CELEBRITY Coat-dress look. Chalk pique and button accents. Bonafab's Everglaze embossed chain-stripe. * Navy, capri blue, green, bitter-sweet, peony, coffee bean. 12 to 20.
2. MERRY-GO-ROUND Pleats swing to full circle skirt. Springs Mills' stripe and plain silky broadcloth. ** Cinch belt. Roseflame, green copper-tone, charcoal, peacock or citron with white. 10 to 18.
3. HARLEQUIN Checkerboard yoke and hip excitement. Exclusive J. P. Stevens' Highland Park dobby chambray with white basketweave stripe. ** Grey, brown, green. 9 to 15.
4. PETAL PARTY Frosty Schiffii on applied petals. Carnac's fine silky broadcloth. ** Navy, roseflame, charcoal, copper-tone, pansy capri blue, green. 7 to 15.
5. FESTIVAL Rhinestones on Venisetype lace and buttons. Avondale's Mignonne, combed Everglaze chambray. * Grey, brown, rose, green, lilac, 12 to 20 and 14 1/2 to 24 1/2.

* Crease-resistant and pre-shrunk
** Sanforized

AS SEEN IN GLAMOUR



Cobb's Muleshoe Texas

TO OKLAHOMA CITY

Mr. and Mrs. Raymond Precure visited during the holidays in Oklahoma City with his brother and family, Mr. and Mrs. Bob Precure and sons, Sonny and Donny.

VISITORS FROM OREGON

Mr. and Mrs. Leon McKillip and Marty of Portland, Ore., visited his parents, Mr. and Mrs. L. T. McKillip and other relatives recently.

Clovis Veterinary Hospital

AT THE STOCKYARDS CROSSING
Facilities for Large and Small Animals

E. E. KRAUS, D. V. M. CHAS. WEBSTER, D. V. M.
104 Hull Phone 5442 Clovis, N. M.

Farmers! Make Big Savings! Use Low-cost Philgas Tractor Fuel



Save on Repair Bills, Too

Convert your tractor! Compared to gasoline, Philgas can save you several cents a gallon. These savings will soon pay the cost of conversion. And Philgas is easy and safe to use. No waste from spilling, overflow or evaporation, because the filling system is completely enclosed.

Clean-burning . . . thrifty! Save as much as 50% on engine maintenance costs. No cylinder wall washing. Long ring and valve life. Low cylinder wear. For a thrifty fuel with exceptionally high energy content (100 octane plus), get high-quality Philgas.

All-purpose fuel! Use Philgas to heat your home, for cooking, hot water and refrigeration! Use it also for heating stock tanks, chick brooders, and other needs around your farm. Install a central tank for all your needs. Low cost fuel. Convenient, clean, dependable!

And remember . . . your local Philgas distributor is fully qualified to make dependable installations, to provide prompt and courteous service. See him today.

Philgas is distributed by

Muleshoe Liquefied Gas Co.

Phone 3130

Muleshoe

E. R. Hart Co.

Proudly Announces

THAT WE ARE A



AND VOLUNTARILY AND ENTHUSIASTICALLY MEET ALL STANDARDS FOR THE DISPLAY, DEMONSTRATION, AND SERVICING OF

KELVINATOR & BENDIX
ELECTRIC APPLIANCES

Come In And See The Bendix Electric Dryer

Increased Performance in New Chevrolets

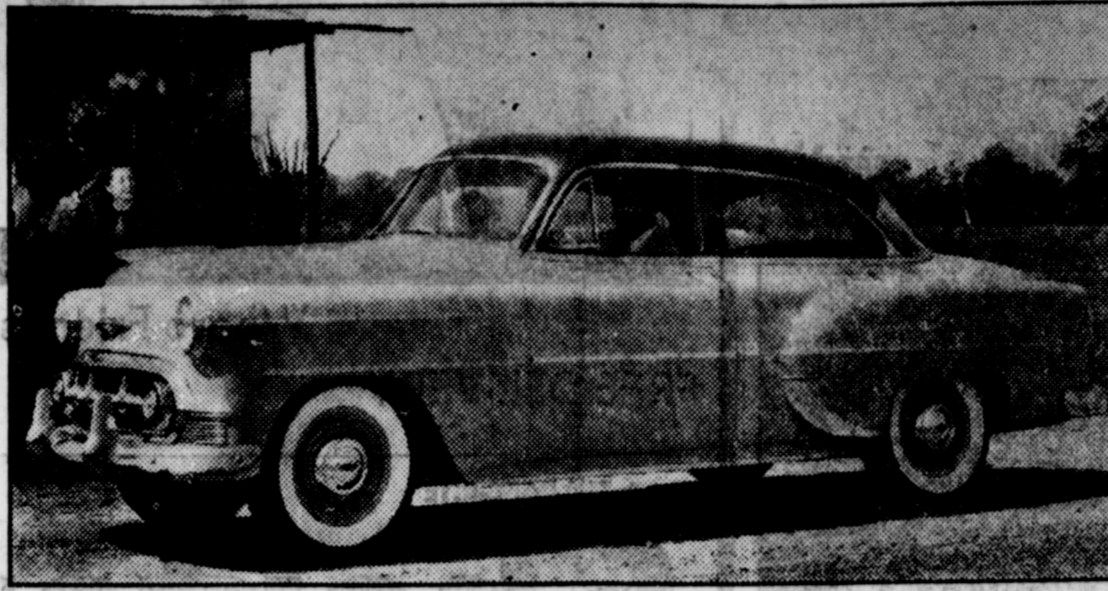

The low, sweeping lines of the 1953 Chevrolets are exemplified by this four-door sedan in the "Two-Ten" series, which this year offers increased performance, comfort and convenience in addition to a complete re-design. Apparent in this view are the enlarged front and rear vision, new fender and hood contours and a fresh grille treatment that enhance the rugged beauty of the cars. Four-door sedans are also available in the "One-Fifty" and the new Bel Air series.

Expanded to include a third series of cars, and boasting more significant advances than ever incorporated in a model in the low-price field, the widely discussed new Chevrolets make their first public appearance at dealer showrooms tomorrow (January 9).

For the 1953 market bodies been completely re-designed. All cars have increased power, with special emphasis on a new power train that includes a new engine and improved automatic transmission. In performance, in economy in driving and riding qualities, exterior and interior appointments, the latest Chevrolet models contribute importantly to automotive progress. Features of the new cars range throughout the bodies and chassis. Of major interest:

1. The entirely new series, to be known as the Bel Air and credited with being the most luxurious models in Chevrolet history. To be produced as two- and four-door sedans, a convertible and sport coupe, the Bel Airs are included in the choice of 16 Fisher bodies. Other passenger car series are designated as the "Two-Ten" and "One-Fifty".

2. A new 115-horsepower "Blue Flame" engine and a refined Powerglide automatic transmission re-engineered for greater operating economy and faster pickup. The so-called "standard" engine also moves up to 108 horsepower a gain of 17.4 per cent over 1952.

3. Two Chevrolet "firsts" in the low-price automotive bracket are registered in optional equipment available on all cars. Power steering, which reduces manual effort yet maintains traditional steering safety, makes mechanism that automatically

lowers headlamp beams for passing.

4. Roomier and stronger bodies with greatly expanded visibility. All have curved, one-piece windshields from which the center divider has been eliminated. Other body construction highlights include front swingout door hinges to provide easier entrance; fold-away front seat backs in two-doors; and wrap-around rear windows.

5. Operating advances cover the automatic choke on all cars, softer, smoother brake action, easier steering, even more reliable starting in damp weather, static-free ignition, softer front and rear springs for improved ride, and higher capacity generator.

6. Unusual developments in the station wagon field. Three station wagons, one known as the Townsman (eight passenger in the "Two-Ten" series) and two as the Handyman (six passenger in the "Two-Ten" and "One-Fifty" series). The latter contain three-passenger rear seats than can be folded into the floor.

7. An array of convenience items including key-turn starting, crank-type front door ventilation controls and almost one-fourth more luggage space. Trunk lid openings have been enlarged and deepened. The sill is now at virtually trunk floor level as an aid to luggage loading.

8. A lavish choice of colors marked by brilliant new greens and blues are offered in 13 solids and 10 two-tone combinations. Two-tone interiors harmonize with the selection of exterior colors in many of the cars.

In appearance the latest Chevrolets combine the smooth flow of the streamline with utilitarian design. Over-all, the cars are lower but with an increase in headroom and legroom. The top of the bodies has been broadened to provide additional width

CHRISTIAN SCIENCE SERVICES

In order to be truly obedient to the First Commandment, it must be understood that all power belongs to God. "Look unto me, and be ye saved, all the ends of the earth: for I am God, and there is none else" (Isaiah 45:22). These are highlights in the Lesson-Sermon titled "God", which will be read next Sunday in Christian Science churches.

Christ Jesus understood the relationship between an all-powerful God and His beloved creation, man. He said, "Believest thou that I am in the Father, and the Father in me? the words that I speak unto you I speak not of myself: but the Father that dwelleth in me, he doeth the works" (John 14:10). Mary Baker Eddy, the Discoverer and Founder of Christian Science, writes, "Jesus presented the ideal of God better than could any man whose origin was less God; he demonstrated more spiritually than all others the Principle of being." Continuing, she says, "Though demonstrating his control over sin and disease, the great Teacher by no means relieved others from giving the requisite proofs of their own piety" (Science and Health with Key to the Scriptures, p. 25).

GREEN

Hospital & Clinic

Muleshoe, Texas

Dial 2250

TATES VISIT PARENTS

Judge and Mrs. Cecil H. Tate, Howard and Gaylord, left Thursday to visit in Giddings with his parents, District Judge and Mrs. John H. Tate.

18 years as county judge and 20 years as district judge, District Judge Tate retired on December 31.

On their return trip, Howard will remain at Waco where he is a college student.

Only A Gas Water Heater Costs Less To Buy . . . Install . . . Use



Enjoy the luxury of plenty of hot water whenever you turn the tap . . . and save money, too.

See your plumber or gas appliance dealer and he will show you that it costs less to buy a gas water heater . . . less to install it . . . and less to operate it. It will pay you to install an automatic gas water heater sized to the needs of your family.

West Texas Gas Company

HELPING BUILD WEST TEXAS SINCE 1927

VOTE . . .

And Take An Interest In The

Water District ELECTION

To Be Held

Tuesday, January 13

At The Following Voting Places:

BAILEY COUNTY —

1. Muleshoe Commodity House.
2. Enochs Gin Office.
3. Three Way School House.

CASTRO COUNTY —

1. Dimmitt Courthouse.
2. Hart School House.
3. Jumbo School House.
4. Texas School House, Nazareth.

PARMER COUNTY —

1. Friona American Legion Hall.
2. Bovina American Legion Hall.
3. Farwell County Courtroom.
4. Lazbuddie School House.

TO BE ELECTED: One District Director For The Three Counties.

Three County Committeemen

Help Your District By Taking Part In This Election

Hi-Plains Underground Water Conservation District

Tom McFarland, Gen. Mgr.

Hdgrs, Lubbock, Texas

A Look Ahead For Farm Families Designed To Guide In Planning

"A Look Ahead for Texas Rural Families in 1953", is the title of a recent publication designed to guide rural families in planning for family living, crops, livestock, and production.

Mrs. Eula Newman, home management specialist for the Texas Agricultural Extension Service says to look ahead, it is first necessary to glance back with a discerning eye to see the why of trends affecting the outlook for farm family living in 1953.

"Farm families used to live off the farm," she comments. "But in recent years the major part of the earnings for many rural families has come from non-agricultural sources. Families living on farms made approximately 16 of each 100 dollars income from wages or salaries other than farm operations."

Women in the farm families have contributed to the income during recent years from outside employment. In 1951 one-fifth of the farm wives of the Nation were working outside the home. The number was influenced by the size of the husband's income. Statistics show 29 per cent of the farm wives employed were from homes where the husband's income was under \$2000 a year.

There are varying effects of this outside employment for farm women. "Family relationships and management of the home have undergone a change," Mrs. Newman comments. "In some instances children have assumed duties and responsibilities. Families have become better consumer buyers and managers of the family income because

Human Suffering To Be Subject Of Sermon Series

Why does God permit so much suffering in the world; is a question that has bothered mankind since the dawn of history.

Now I do not pretend to know all the answers, not by a million miles. But I have studied a great deal having read after such men as Fosdick, W. E. Sangster, Leslie D. Weatherhead, James S. Stewart and others, and having experienced some of the seamy side of life. By the help of God I have worked out an answer that gives me much comfort and encouragement. So beginning next Sunday, Jan. 11 I shall preach a series of four sermons on this vital subject. At the morning hour the theme will be God and the fact of human suffering, The Burden of the Mystery.

Sunday evening at 7:15, the theme will be Lights in the Darkness. Then on Sunday morning, Jan. 18, the theme will be Wearing the Thorns, as a Crown. At the evening service, 7:15, the theme will be The Cross of Victory.

In these services, as in all our services, we welcome all though I am very anxious for our own membership to hear each of these messages.

Our Honor Roll

New subscribers to The Journal this week are:

- V. H. Bewley, Route 1, Leo Laux, City.
 - J. D. McKinstry, Hagerman, N. M.
 - H. T. Pugh, Route 2, E. M. Sowder Baileyboro, Eva Dee Ivy, City.
 - J. W. Kelly, City.
 - C. O. Hail, City.
 - John Zalman, Route 1, Mrs. W. T. Morin, Albert Lea, Minn.
 - Billy Pierson, Lubbock.
- Old subscribers who have renewed their subscriptions to The Journal this week are:
- W. R. Bowers, City.
 - Finley Pierson, City.
 - Rama Bryant, City.
 - Garland Kennedy, City.
 - Mrs. Mattie Hammons, City.
 - C. H. Gillis, City.
 - Glenn R. Dunn, City.
 - Bay Wilson, City.
 - Roy Bryant, City.
 - Odell Logan, City.
 - L. L. McDonald, Route 1.
 - John Gammons, Star Route 1.
 - Fred J. Determan, Route 1.
 - Lewis Shafer, Sudan.
 - F. M. Hawkins, Star Route 1.
 - E. R. Lawhon, Route 1.
 - J. R. Carter, Star Route 2.
 - L. V. Kolgar, Route 2.
 - Jlm Clements, Star Route 2.
 - Ted Allen, Route 2.
 - L. B. Ogletree, Star Route 2.
 - Joe W. Puge, Route 2.
 - Levi Jensma, Newton, Iowa.
 - Henry Williamson, Brownfield, Texas.
 - Merle Kistler, Camona, Calif.
 - Eugene Smith, Ft. Wayne, Ind.
 - E. W. Lancaster, Temole, Tex.

THE JOURNAL is the price to your Office Supplies, paper of all kinds. Phone 7220.

Conducts Series Of Services



S. C. JOHNSON

Alva Johnson, widely traveled evangelist of Turkey, Texas, will begin a special series of meetings at the 9th St. Church of Christ, Littlefield, January 9. Mr. Johnson has been preaching for some forty years and has baptized over 5000 during his ministry.

He has conducted meetings in Texas, Colorado, Kansas, Oklahoma, Missouri, Arkansas, Louisiana, New Mexico, California, Tennessee, Pennsylvania, Arizona, and Oregon.

Not a stranger in this vicinity he has held several meetings in Littlefield. Services will be held daily at 7:15 p. m. Sunday morning worship at 10:30 a. m. and Sunday evening at 7:00 p. m. The meeting will continue through the 18th and local members of the church would appreciate your presence.

These services will be broadcast over KVOV each evening at 7:30.

ANDY HICKS HAS BEEN AROUND SINCE 1901

A. J. "Andy" Hicks has been around the Plains country since 1901. Fifty-one years ago he was at Hale Center a while, then went with the Spades.

For the last 32 years he has been employed with the Muleshoe Ranch, of which he is the manager.

WANTED: Clean Cotton Rags At The Muleshoe Journal

Christmas Pageant Given

The Muleshoe Methodist Church has given Sunday night under the direction of Mrs. Noel Woodley. It featured a pageant of the Christmas story with Ann Woodley as Mary and Stanley Fox as Joseph.

The stage curtain was formed by the junior department which was robed bearing candles. A beautiful painting of Bethlehem formed the background. Forming the sides of the stage was scenes of the wise men and the shepherds. The Bethlehem painting is property of Mrs. Raymond Green.

Ann Woodley began the pageant singing "Breathe on Me, O Breath of God" and a concealed choir consisting of the young people's department sang "Silent Night", "Joy to the World" and "We Three Kings of Orient Are" during the program. Mrs. Pat Bobo then sang "O Holy Night" concluding the program.

A Christmas party and social hour followed for the children in the Fellowship Hall.

VISIT IN LUBBOCK

Judy, Jane and Tommy Bickel spent the Christmas holidays in Lubbock with their sister, Mrs. B. T. Borum and family and their brother, Billy Bickel. They returned home Sunday evening with their parents, Mr. and Mrs. B. H. Bickel.

E. Nelson Nichols DDS

Returns From Service
To His
Practice of General Dentistry
Phone 2-4377 Lubbock, Texas

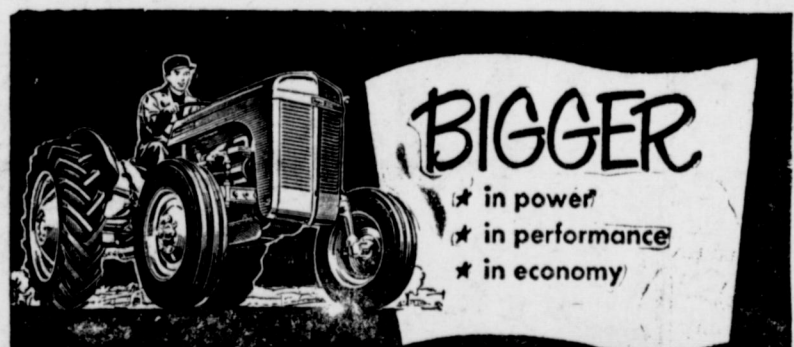

BIGGER
* in power
* in performance
* in economy

THE FAR MORE POWERFUL FERGUSON "30" is the ONLY tractor that can have the famous FERGUSON SYSTEM with



THE INSIDE STORY of the Ferguson System with Exclusive Suction Side Control is yours for the asking—FREE. Come in and get your copy of this booklet. The story it tells is vitally important to every progressive, forward-looking farmer.

FERGUSON TRACTOR and 63 Ferguson System Implements

D. H. SNEED SUPPLY CO.

Phone 4170 Muleshoe, Texas

CASHWAY

"Where Friends Meet And Prices Talk"

FREE DELIVERY

Phone 2440 or 2450

3 LB. TIN BAKE-RITE

Shortening 59c

NO. 303 CAN CHUCK WAGON MEXICAN STYLE BEANS 9c

NO. 303 CAN SUN SPUN TOMATOES 13c

NO. 2 KIMBELL'S

GRAPE FRUIT JUICE . . . 9c

NO. 303 CAN HARVEST KING, CREAM STYLE GOLDEN CORN 13c

QUARTJAR LAKEWOOD PURE STRAWBERRY PRESERVES 59c

1 LB. SUN SPUN

OLEO 17c

QUART JAR KUNER'S COLORADO SOUR OR DILL PICKLES 35c

NO. 2 CAN LIBBY'S FANCY CALIFORNIA SPINACH 15c

60c SIZE

Alka - Seltzer 39c

QUART KALEX BLEACH 11c

NO. 2 CAN LIBBY'S CORNED BEEF HASH 35c

46 OZ. HI-C

Orange Drink 21c

14 OZ. LIBBY'S DEEP BROWN BEANS 13c

69c SIZE CHLORODENT TOOTH PASTE 49c

- PRODUCE -

GARDEN FRESH

GREEN ONIONS 2 For 13c

FANCY, CELLO PKG. TOMATOES 23c

CALIFORNIA FANCY PURPLE TOP BULK TURNIPS lb. 7c

FANCY, TEXAS

ORANGES 7c

- MARKETS -

LEAN AND TENDER, FRESH

Pork Roast 39c

CENTER CUT, LEAN AND TENDER PORK CHOPS lb. 49c

WILSON CERTIFIED, 1/2 OR WHOLE SLAB BACON lb. 45c

WILSON CERTIFIED ALL MEAT

Bologna 35c

- FROZEN FOOD -

10 OZ. SNOW CROP FROZEN CUT CORN 19c

6 PACK SNOW CROP FROZEN WAFFLES 23c

1 LB. FROZEN OCEAN PERCH FILLETS 49c

Parmer Farm Bureau Opposes Super Highway Program Recently Proposed

"Parmer County stands to lose \$281,000 each year if the Thornton program for building super highways is not thwarted," said Sam Allen, in speaking to the Bovina Farm Bureau last Thursday night. \$127,000 of this would come from farmers by discounting the 4c per gallon refund on non-highway used fuels.

Another \$52,000 would come from the registration fees now channelled to the county. The Colson Briscoe fund of \$55,000 is another on the Thornton list to be taken from Parmer County. "Through a united effort, it is possible that these county funds can be saved and kept where they belong. Texas Farm Bureau has recommended a tax on natural resources to furnish the money needed for additional highways," said Allen.

Parmer County Farm Bureau has already recommended appointment of this district Representative, Jesse Osborn and Senator Andy Rogers to the Highways and Roads Committee and has requested the Commissioner's Court to forward like recommendations.

Allen reminded members of former actions of Texas Farm Bureau specifically referring to the wheat storage problem of 1948, when authority was obtained for ground storage of wheat for government loan while many large elevators claimed there was no storage space, but solicited wheat for purchase far below the loan value. This accomplishment, which took less than 48 hours to realize saved Texas Farmers over \$100 million.

"Farm Bureau is the most selfish organization I have ever seen," said Allen, "because no

resolution is ever passed without first considering the effect it may have on the consumer, industry and labor. Its members know that prosperity cannot exist in agriculture unless it exists with other groups as well".

"Cotton John", KGNC's agricultural editor and radio commentator made a recorded interview with Allen Aubrey Ellison, president of Bovina's local Farm Bureau. Bruce Parr, County President and Raymond Euler, County Service Representative, which will be broadcast over the Farm and Ranch Roundup next Saturday at 1:30.

Mr. Ellison expressed himself in stating that he believes when farmers realize just a little of the good Farm Bureau can and does do for them, every one of them, as well as the merchants with whom they spend their money will want to support the organization with their membership.

Music was provided at the beginning and conclusion of the meeting by a group of Bovina Citizens and they will be heard on the broadcast, too. Billie Don Alverson, Al Kirby and Frank and Art Webb are the musicians.

Two Local Boys Get New Duty

Kingsville, Texas — It is a new duty station for Dennis C. Gullely, seaman, USN, son of Mr. and Mrs. O. G. Gullely of Farwell, and Jesse T. Coburn, seaman, USN, son of Mr. and Mrs. J. T. Coburn of Farwell, who reported to the U. S. Naval Air Station here.

Kingsville is recognized as the home of Naval air jet training and is located in South Texas a few miles inland from the Gulf of Mexico.

Student aviators are trained in jet trainer, the Bearcat and Hellcat fighters, and in torpedo bombers.

In addition to U. S. pilots, many foreign students from nations participating in the North Atlantic Treaty Organization receive instructions here.

Basketball '52 Game Schedule For Lazbuddie

Schedule of basketball games some of which already have been played, was announced this week by J. G. Ward and C. W. Dukes, of the Lazbuddie high school. The teams are hosts this week for their invitational tournament. The schedule follows:

Dec. 16 — Bovina at Lazbuddie.
Dec. 18 — Farwell at Lazbuddie.
Dec. 30 — Lazbuddie at Friona.
Jan. 2 — Lazbuddie at Friona.
Jan. 8, 9, and 10 — Lazbuddie Tournament.
Jan. 13 — Vega at Lazbuddie.
Jan. 15 — Open.
Jan. 16 — Open.
Jan. 20 — Lazbuddie at Bovina.
Jan. 27 — Lazbuddie at Farwell.
Feb. 3 — Lazbuddie at Vega.
Feb. 5 — Open.
Feb. 6 — Open.
Feb. 10 — Friona at Lazbuddie.
Feb. 13 — Adrian at Lazbuddie.
Feb. 24 — Open.
Feb. 26 — Open.
Feb. 27 — Open.

VISITED IN MATADOR

Mr. and Mrs. Arthur Cooper and children visited during the Christmas holidays with her parents, Mr. and Mrs. Fred Simpson, and with a brother, Fred Simpson, Jr., all of Matador. Also present were two sisters and their families, Mr. and Mrs. Don T. Martin of Hereford and Mr. and Mrs. F. W. Sanders of Goodland, Kansas. This was the second reunion of the Simpsons since World War II.

The Coopers also visited with his mother and brothers, Mrs. Ida Cooper, Jack and Earl, all of Floydada, and a brother, Alvin of Matador.

BLACKSHEAR ON TECH BASKETBALL TEAM

DuWayne Blackshear, a former Muleshoe boy, has made the Texas Tech basketball team in his first year at the college. DuWayne is the son of Mr. and Mrs. Dick Blackshear who now operate a motor inn at Mountair, N. M. When they lived here he was with the Southwestern Public Service Co.

DuWayne, a forward, is 18 years old, weighs 187, and is 6 ft., 4 1/2 inches tall.

VISITORS FROM LUBBOCK

Mr. and Mrs. Carrol Howell of Lubbock visited here Sunday with friends and relatives.

WANTED: Clean Cotton Rags At The Muleshoe Journal PAPER & OFFICE supplies at the Journal Office.



By John C. White, Commissioner

Need a sure cure for future Texas droughts? Just buy water by the bottle from a man in New York state.

Want to grow watermelons in January? Simply erect gauze tents over the field and pipe warm water through the soil at a depth of 18 inches.

These hints and suggestions are just two of the many received each year by a Texas agency which celebrates its 146th anniversary this month.

The Texas Department of Agriculture was created by an act of the Legislature in January, 1907. Its original staff consisted of only four persons whose duties were "to organize farmers' institutes for the purpose of keeping alive agricultural interests in the state." Legislative action since that time has broadened the scope of activities considerably and today more than 140 employees are associated with the department.

But many people are confused about the Department of Agriculture's activities, just as was the gentleman from New York who offered to break the recent drought with his bottled water, at a neat profit for himself. The department isn't an agricultural purchasing agency, neither is it an experimental station as the Georgia gentleman surmised when he advocated winter watermelon growing.

In a nutshell, the present status of the department is that of an agricultural law enforcement agency. Its duty, primarily, is to administrate and regulate laws passed by the Legislature for the advancement of Texas agriculture.

A wide range of activities is included in this definition.

For convenience, efficiency and economy, the work is separated into divisions under the Commissioner of Agriculture. The largest division is the Horticulture and Quarantine, followed by Field Seed Certification, Seed Testing Laboratory, Weights & Measures Supervision, Warehouse Inspection and Agricultural Market News.

A detailed explanation of the department's work would fill several good-sized books. It is enough to say that they protect the fruit and vegetable and other commodities from disease and insects; assure all Texans of full measure of goods purchased on any weight or measuring device; conduct tests to provide a plentiful supply of high quality seeds for next year's crops, and provide up to minute price information on what the farmer can expect for his goods. There are countless other duties which arise every day, for agriculture is not a static proposition.

The Texas Department of Agriculture is looking forward to another year of service to Texas. It is the hope of the Commissioner and staff members that 1953 will be a year of further advancement for the state's largest industry, Agriculture.

FROM NEBRASKA

Mrs. Bob Herrington and son, Kirk, of Cozad, Neb., have been visiting here with friends since Christmas. Mr. Herrington has been appointed manager of a National Alfalfa Milling & Dehydrating Co. plant located near Omaha and was unable to make the trip here. They are former residents of Muleshoe.

BILL CALDWELL SPENT WEEK WITH HOME FOLKS

Bill Caldwell, who is in the Navy, spent a week with his parents, the S. C. Caldwells preceding the Christmas holidays. He returned to San Diego on Dec. 19.

The Caldwells also had their daughter and son-in-law, the Alfred Clays of Long Beach, Calif., for the holidays, also Mrs. Caldwell's mother, Mrs. John Furr of Slaton.

WORLD'S FINEST AUTOMATIC WASHER

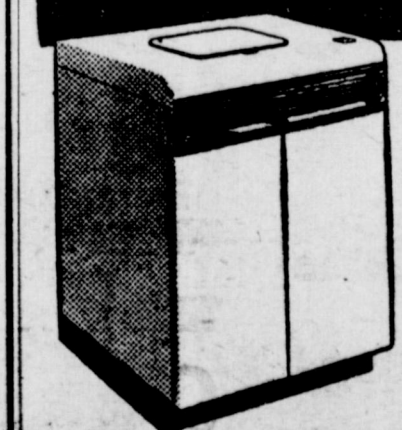

BLACKSTONE

We'll demonstrate its superiority right before your eyes. Weekly payments as low as \$2.50

Johnson-Pool TIRE & APPLIANCE

Mal 7378 — Muleshoe



ENSIGN Butane-Propane CARBURETION

...FOR LOW COST FARMING

With Butane-Propane you can cook and heat the home. You can also run the tractor, irrigate, generate electricity and fuel your trucks. Equip your various engines with ENSIGN Carburetion for Butane-Propane and make very substantial savings in fuel costs and engine maintenance. Engines burning Butane-Propane run three to four seasons without overhaul or valve grind.

The carburetion you buy and its method of application is the key to successful engine operation. Ensign carburetor specialists for 36 years, pioneered Butane-Propane Carburetion and has perfected the finest equipment for easy starting, power, economy and safety. Consult your local ENSIGN Dealer. He is a specialist on Butane conversions and will gladly inspect your engines and advise on the feasibility and cost of the installation. Call or write him for free bulletin on the use of Butane-Propane in tractor, truck and pumping engines.

Authorized Ensign Dealer

WIEDEBUSH & CHILDERS

Phone 2810 For Prompt Service

NEED A GOOD STALK CUTTER

3-ROW? 4-ROW? 5-ROW?

We Have Them With Center Hitch!
We Have Them With An Offset Hitch!
We Have Them With Every Piece Replaceable!
We Have Them Of One Piece All Welded Construction.

These Are The Finest Stalk Cutters Available Anywhere At A Price Worthy Of Your Investigation.

We Also Have Available Sand Fighters And Knifing Attachments.

I New 2-Bottom Breaking Plow, Was \$290.05

NOW \$252.50

See This One NOW!

FRY & COX BROS.

PHONE 3660

MULESHOE

CONDENSED STATEMENT OF THE MULESHOE STATE BANK

MULESHOE, TEXAS

At The Cloce Of Business December 31, 1952

RESOURCES	LIABILITIES
Cash and Due from other banks \$2,905,282.50	Capital Stock \$150,000.00
U. S. Government Bonds \$1,532,766.00	Certified Surplus \$100,000.00
Warrants—bonds & stocks \$257,690.29	Undivided Profits \$48,053.08
C C C Loans \$827,718.99	Deposits \$6,173,526.94
Loans & Discounts \$856,220.56	
Overdrafts \$4,390.05	
Banking House \$65,335.41	
Furniture & Fixtures \$22,176.22	
TOTAL \$6,471,580.02	TOTAL \$6,471,580.02

The Above Statement Is Correct — Inez F. Bobo, Cashier

Look for this symbol

REDDY KILOWATT

To identify your REDDY KILOWATT ELECTRIC APPLIANCE DEALER

The Reddy Kilowatt Electric Appliance Dealer offers you the best in all electric appliances. You can be sure that the Reddy Kilowatt Dealer will assist you in making the best possible selection to meet your needs. And after the purchase, your Reddy Kilowatt Dealer will meet your service requirements. Reddy Kilowatt is a symbol of quality—look for this symbol.

SOUTHWESTERN PUBLIC SERVICE COMPANY

21 YEARS OF GOOD CITIZENSHIP AND PUBLIC SERVICE

- ARMOUR 12 OZ. CAN
CHOPPED HAM 56c
- GEHARDT'S SMALL CAN
Sandwich Spread 15c
- HORMEL SMALL CAN
POTTED MEAT 9c
- GEHARDT'S PLAIN
CHILI 47c
- LIBBY'S NO. 1/2 CAN
Vienna Sausage 22c

TUNA

19c

- TUXEDO
NO. 1/2 CAN
- OSCAR MAYER
Luncheon Meat 45c
- HORMEL NO. 1/2 CAN
Vienna Sausage 21c
- WALKER AUSTEX
TAMALES 28c
- MORTON HOUSE
Beef & Gravy 60c

RINSO

39c

GIANT SIZE
57c BOX

DOUBLE GREEN STAMPS EVERY TUES.

- AUNT ELLEN'S
PI-DO 15c
- HEINZ
KETCHUP 27c
- PARSON HOUSEHOLD
AMMONIA 21c
- 1 LB. CAN
SPRY 32c
- JUNKET QUICK
FUDGE MIX 33c
- HERSHEY'S BITTERSWEET
DAINTIES 23c

FRESH FRUITS & VEGETABLES

- GOLDEN RIPE
BANANAS LB. 12 1/2c
- CALIFORNIA
CALAVOS, ea. 12 1/2c
- SNOW WHITE
CAULIFLOWER, lb. 12 1/2c
- FRESH
GREEN ONIONS, bu. 7 1/2c
- FLORIDA
ORANGES, lb. 10c
- RUBY RED
GRAPEFRUIT, lb. 12 1/2c
- DIAMOND, FANCY
ALMOND, lb. 43c

PEACHES

19c

- SNOW CROP 10 OZ. PKG.
BROCCOLI 17c
- SNOW CROP 6 OZ. CAN
Orange Juice 17c

**you can
DEPEND
ON Piggly Wiggly**



THIS CERTIFICATE IS IN EVERY PACKAGE OF MEAT YOU BUY AT PIGGLY WIGGLY. ANOTHER WAY WE LET YOU KNOW THAT YOU CAN DEPEND ON PIGGLY WIGGLY QUALITY AND VALUE.

LIFE BOUY BATH BAR 2 FOR REG. BOX
Toilet Soap 28c

WILSON CERTIFIED DRESSER & DRAWN
FRYERS LB. 55c

U. S. GRADED QUALITY MEATS

- SUGAR CURED
Bacon Squares - 29c
- FRESH SLICED
Beef Liver 59c
- FIRST CUT
Pork Chops 59c
- E & R PURE PORK, 1 LB. ROLL
Sausage 55c
- RED RIND AGED
Wisc. Cheese 69c
- ARMOUR CRESCENT
Sliced Bacon 37c
- Swift Premium
Fresh Sliced, Lb. **39c**

SALAD DRESSING, PINT JAR
MIRACLE WHIP 30c

- LIBBETTS 12 OZ. CAN
MEXICORN 19c
- LIBBY'S NO. 303 CAN
KRAUT 16c
- LIBBY'S 16 OZ. CAN
BEAN, CHILI & SPAGHETTI 29c
- LA CHOY
BEAN SPROUTS 19c

COFFEE

84c

- MARYLAND CLUB
1 LB. CAN
ANY GRIND
- CAMP FIRE
LIMA BEANS 12c
- DEL MONTE NO. 303 CAN
PEAS 22c
- LIBBY'S NO. 3 1/2 QUEEN
OLIVES 17c
- NO. 300 CAN
SALADETTES 24c
- WOLF NO. 1 1/2 CAN
TAMALES 28c

HUNT'S NO. 2 1/2 CAN IN HEAVY SYRUP
Peaches 27c

- DEL MONTE NO. 303 CAN
FRUIT COCKTAIL 25c
- REMARKABLE NO. 2 1/2 CAN
PEARS 31c
- \$1.00 SIZE HAND LOTION
TRUSHAY 89c
- MEDIUM SIZE
TEEL 25c
- ROSE BUSHED NO. 2 CAN
PINEAPPLE 28c
- WHITE TAG GALLON CAN
PRUNES 63c
- SCHICK INJECTOR
RAZOR BLADES 69c
- REG. BOTTLE
AIRWICK DEODORANT 59c

Shampoo

Modart 75c Size **39c**

PIGGLY WIGGLY

DAVID HUMPHRIES, OWNERS & OPERATORS

BUY SELL LEASE RENT TRADE
USE THE CLASSIFIED FOR RESULTS
BUY SELL LEASE RENT TRADE

1. PERSONALS

CARPENTERS
 Have all of your saws filed on our precision machine. Mechanically accurate jointing, filing and setting. They'll cut cleaner, truer, faster.

A. E. SCARBROUGH
 1305 East Second St.

SPECIAL PRICES
 On all Radiators. International Farmall Cores \$25 exchange
STOVALL-BOHRER
 Radiator Sales & Service
 Plainview, Texas

WE BUY Old Brass, copper, radiators, scrap iron, batteries, etc.
JOHN'S CUSTOM MILL, Phone 5730.

2. LOST and FOUND

LOST: Oxygen cylinder, from truck, just before Kmas. Reward. Leave at Kemp's Garage, Clovis highway. 2-3-1p.

LOST: Female English bull dog. Brown left eye. Reward, W. G. Harlan, Route 1. 2-3-2p.

LOST: Screwtail Bull pup about 2½ months old. Orby Jarman, 1 mi. north of town. 2-3-1p.

3. HELP WANTED

SALESMAN WANTED: What are your plans for 1953? A good Rawleigh Business is hard to beat. Good opening in Bailey County. Write at once to Rawleigh's, Dept. TXL-270-254, Memphis, Tenn. 50-5tp.

BABY SITTING WANTED: Phone 6244. Mrs. L. A. Gatewood. 1-3-1p.

FARM WANTED: Would like to buy a good half section on or near gas line in strong water belt. W. E. Sutton, Olton Rt., Plainview, Texas. 52-4tp.

4. HOUSES FOR RENT

FOR RENT: 1 Bedroom house, furnished or unfurnished. Inquire H. S. Sanders Lumber Co. 4-3-1tc.

FOR RENT: 400 Acres farm land. All irrigated, would prefer selling machinery to renter. Roy M. Potts, 28 miles north of Texaco. 2-3tp.

FOR RENT: 216 acres irrigated 1-3 and ¼ rent with sale of equipment. 14 miles north, 1 west of Muleshoe. H. A. Harvey. 3-1tp.

FOR SALE OR RENT: 50x60 Brick Bldg. on Plainview Highway. Possession immediately. See Claude Riley. 2-4tp.

FOR SALE: Land to rent with sale of UTU Tractor and equipment. K. K. Krebs, 5 miles north of Maple. 2-2tp.

FOR LEASE: 167 A. land for cash lease with well, equipped with electric motor. 3 room house. 12 mi. N. and 3 west of Muleshoe. See J. H. McDonald. 11-3-1p.

5. APTS. FOR RENT

FOR RENT: 2-2-Room furnished apt. \$35. and bills paid. L. T. McKillip, 1000 Block W. 2nd St. 5-3-1tc.

FOR RENT: Furnished apartment, private bath. Phone 7050. 52-1tc.

6. ROOMS FOR RENT

FOR RENT: Bedroom to gentleman. Call 3410 or 5112. 6-3-2tc.

7. WANTED TO RENT

WANTED: Irrigated farm. Crop rent basis. Only good clean land considered. See or write Henry D. Loter, Route 3, Plainview, Texas, Phone 115-W3. 3-1tp.

8. REAL ESTATE FOR SALE

FOR SALE: Small place at Needmore. R. V. Dudgeon. 1-3tp.

FARM SPECIALS

● 160 acres, 8 in. irrigation well, good red land, well located. Priced to sell for a quick sale. \$175 per acre. \$20,000 will handle.

● 160 acres on pavement, good red land, new, clean land. For quick sale. Priced at \$295 per acre.

EDDIE LANE
 REAL-ESTATE & INSURANCE
 Gene Williams & John Johnson
 Salesmen
 PHONE 3630 or 5689
 MULESHOE TEXAS

THE MULESHOE JOURNAL, Thursday, January 8, 1953

8. REAL ESTATE FOR SALE

FOR SALE: 2 Residence lots, in restricted area. One corner lot for only \$850. Call 6460 or 7930. 47-tfc.

FOR SALE: 2 bedroom house in Lenau Addition. Phone 2381. 8-3-3tp.

FOR SALE

● 80 acres cotton land west of Olton on highway. 5 room house, 8" well, 90' setting. Priced at \$32,000.

● 100 acres red land, shallow water, 4 miles north of Muleshoe. 4 room modern house and an extra good irrigation well. \$40,000.

● 160 acres, a good level tract. One of the best west of Earth. No improvements. Priced \$52,000.

CLYDE A. BRAY, SR.
 REALTOR
 Box 243 Muleshoe Ph. 2820

PARMER COUNTY LAND
 FOR SALE

● 320 Acres, fair improvements. All the land top quality and will irrigate. Good 8" well on natural gas. This looks like an outstanding investment at only \$200 per acre.

O. W. RHINEHART
 Bovina, Texas
 The Man To See In '53
EMETTE CROSS
 Real Estate

CITY HOMES AND FARM PROPERTY
 CITY

● 3 Bedroom home on pavement, large loan, \$8,500.

FARMS

● 480 Acres dry land. Will irrigate. 7 room house, 2 barns. Lazbuddie community. \$100 per acre.

● 160 acres West Camp community, 10" irrig. well, very level. \$280 acre.

● 177 acres dry land in irrigation area, on pavement, very level. \$140 acre. Large loan.

● 160 acres near Stegall, all minerals. \$100 acre.

BENTON INSURANCE
 And Real Estate
 North of Courthouse
 Ph. 6460 Muleshoe

9. AUTOMOBILES FOR SALE

FOR SALE OR TRADE

3-1951 GMC 2 ton Trucks. Also three 34 ft. Hobbs Trailers, Cattle Racks, Saddle Tanks, Tarps, Ropes and so on.

SIKIE WATKINS 4-4-2tc.

FOR SALE: 1946 Willis Jeep. 4-wheel drive. Reasonable. Weldon Avery, Maple, Texas. 3-2tp.

FOR SALE: 1 1948 Ford Pick-up. extra good condition, new tires. \$600. 2 butane bottles and regulator. \$35. 1 10x12 frame building \$100. Theron West. 3-1tc.

FOR SALE: 1952 Dodge ½-ton pick-up. very low mileage. See Francis Gilbreath at Arnold Morris Auto Co., or call 4630 after 6. 52-3tp.

10. MISCELLANEOUS

FOR SALE: 1 M Farmall in good condition; 16 ft. Hoeme plow; 1 complete 8" ID pump unit, 70 ft. setting. John Bell, 3 mi. north, 2 west, ¼ north. 1-3tp.

FOR SALE: GE Dishwasher, Chambers Gas range, Frigidaire refrigerator. Will sell very reasonable. Phone 6050. 2-1tp.

I 1948 LAI Cae Tractor, recently overhauled; 1 1948 Hancock Terracing Machine. See Budzie Blackman, 1112 Ave. E. Ph. 7179. 46-tfc.

FOR SALE: 2 Bottom Roll-over Case plow. 14 inch. Finis Kimbrough, 4 mi. west of Lazbuddie or 14 mi. northeast of Muleshoe. 3-4tp.

FOR SALE: A Detroit Jewel range, 7 ft. Kelvinator refrigerator. 4 bed, springs, baby bed, high chair. 602 B. W. 2nd. E. D. Bynum. 10-3-1tp.

10. MISCELLANEOUS

FOR SALE: Waukesha Irrigation motor. See at Muleshoe Liquefied Gas Co. 3-4tp.

FOR SALE: 1 small cement mixer, electric motor with wheel barrow. Theron West. 3-1tc.

FOR SALE: 140 ft. 18x3-8 well casing. See Verney Towns or Vernon Jamison. 1-3tp.

WANTED: A good used skill saw. C. L. Long, Needmore. 2-2tp.

FOR SALE: Hegari bundles. Very reasonable. See Willie Welch, 7 miles south of Baileyboro. 10-3-1tp.

REAL ESTATE

For Sale Farm Loans
 QUICK APPRAISAL
 —WE WRITE BONDS—
Farley Insurance Agency
 Of. Ph. 7279 Res. 5103 50-ttc.

W. S. C. S. Has Memorial Service

The Woman's Society of Christian Service of the Muleshoe Methodist Church met in the sanctuary Monday, Jan. 5, at 2:30 p. m.

A memorial service in remembrance of a deceased member, Mrs. S. D. Anderson was held. White tapers were lighted on the altar as the song, "Abide With Me" was played softly by Mrs. O. N. Jennings. Scripture readings were given by Mrs. F. B. Pierson from Psalms 90, and Mrs. H. W. Hanks read a poem followed by a prayer.

An Epiphany program was presented with Mrs. H. Jay Weyer as leader. After a song, "Love Divine", a responsive reading, "Love Never Filleth" was presented followed by a prayer.

Mrs. H. Jay Weyer spoke briefly on "Inventory Time" and Mrs. H. C. Holt gave "By Love, Serve One Another". Mrs. Arnold Morris then spoke on "Love Never Filleth".

The song, "Take My Life" was followed by the closing prayer by Mrs. Holt.

Mrs. Pierson, president, presided during the business session. Minutes were read and approved and the secretary was instructed to send cards to ill members.

Members present were: Mesdames H. C. Holt, H. W. Hanks, F. B. Pierson, C. R. Farrell, Lucy Layne, O. N. Jennings, H. M. Shofner, H. Jay Weyer, Arnold Morris, and little Claudia Huber.

(Advertisement)

CAN YOU AFFORD TO LOSE YOUR RIGHT TO DRIVE?

Thousands of motorists face loss of their driving licenses unless properly insured, under Texas law.

Thousands of Texas motorists face loss of their driving licenses, plus heavy financial loss, unless they take steps now to obtain or maintain proper automobile liability insurance, says (name of agent), local State Farm Mutual automobile insurance agent.

"Uninsured motorists involved in an accident causing physical injury to others—or \$100 or more in property damage—face severe penalties unless they can raise up to \$15,000 in cash or equivalent within seventy days after the accident," (name of agent) points out.

INSURANCE THE ANSWER
 To protect motorists from the hardships this would cause, State Farm Mutual offers a liability policy which enables any Texas motorist to meet all the financial requirements of the law, provided the policy is in force at the time the accident happens.

"I sell State Farm Mutual because this company writes more full-coverage auto insurance than any other automobile insurance company and my company has a national as well as a state-wide reputation for prompt, fair settlement and sound protection," (name of agent) says. "Sound automobile insurance is the only practical way for anyone to insure his right to drive under the Texas law. The way to avoid trouble in the future is to take out State Farm Mutual liability insurance and renew it conscientiously as expiration dates arrive."

DAY AND NIGHT SERVICE
 (Name of agent) is on duty day and night to serve State Farm policyholders in this community. He can be reached at (office phone number or address) during business hours, and at (home phone number and address) in the evenings or on Sundays and holidays.

GRACE BENTON INSURANCE
 MULESHOE, TEXAS

CONTRACTORS' NOTICE OF TEXAS HIGHWAY CONSTRUCTION

Sealed proposals for constructing 133.675 miles of Seal Coat from 2 mi. E. of Muleshoe to Lamb C. L.; Fr. Deaf Smith C. L. south 7 mi. from E. of Tullia to Briscoe C. L.; Fr. Swisher C. L. to 1 mi. W. of Silverton; Fr. 11 mi. East of Silverton to Hall C. L.; Fr. Swisher C. L. to Briscoe C. L. south 12 mi.; Fr. Briscoe C. L. south to end of Pvt.; Fr. Quitague to Floyd C. L.; Fr. 5 mi. West of Kress to Kress; Fr. Kress to 5 mi. East; Fr. US 87 west to end of Pvt.; Fr. US 70 south to Lakeview; Fr. Big Four School to Crosbyton; Fr. Olton to Hockley C. L.; Fr. FM 54 to Lubbock C. L. Fr. Hale C. L. to US 84; Fr. Fieldton to FM 54; on Hwy. No. US 70, SH 51, 86, 207, FM 1065, 145, 214, 151, 651, 304, 401, and 1072, covered by C. 134-1-12, C. 226-6-7, C. 303-1-18, C. 303-2-6, C. 303-3-14, C. 303-4-15, C. 453-7-3, C. 740-3-2, C. 806-1-3, C. 806-2-4, C. 874-3-4, C. 880-1-3, C. 806-2-4, C. 874-3-4, C. 880-2-3, C. 880-3-3, and R 1252-1-2, in Bailey, Castro, Swisher, Briscoe Floyd, Crosby, Lamb, Hale and Lubbock County, will be received at the Highway Department Austin, until 9:00 A. M., January 14, 1953, and then publicly opened and read.

This is a "Public Works" Project, as defined in House Bill No. 54 of the 43rd Legislature of the State of Texas and House Bill No. 115 of the 44th Legislature of the State of Texas, and as such is subject to the provisions of said House Bills. No provisions herein are intended to be in conflict with the provisions of said Acts.

In accordance with the provisions of said House Bills, the State Highway Commission has ascertained and set forth in the proposal the wage rates, for each craft or type of workman or mechanic needed to execute the work on above named project, now prevailing in the locality in which the work is to be performed, and the Contractor shall pay not less than these wage rates as shown in the proposal for each craft or type of laborer, workman or mechanic employed on this project.

Legal holiday work shall be paid for at the regular government rates.

Plans and specifications available at the office of H. Bruce Bryan, Resident Engineer, Lubbock, Texas, and Texas Highway Department, Austin. Usual rights reserved. 2-2tc.

DR. B. R. PUTMAN
OPTOMETRIST
 First Door North of REA Building
 Muleshoe, Texas Phone 6560

SEE US FOR PROTECTION POLICIES YOU NEED
BOBO INSURANCE AGENCY
 Office In Bank Building
 PHONE 2640 MULESHOE

GUARANTY ABSTRACT CO.
 BONDED FOR YOUR PROTECTION
 Office In Bank Building
 Phone 2640 Muleshoe
 Complete Abstracts of Title to All Lands and Towns in Bailey County, Texas
PAT R. BOBG, Owner **BETTE COWAN, Manager**

We Have CHICKS — CHICKS — CHICKS NOW!

Get Your Baby Chicks And **PURINA CHICK STARTENA**

GET YOUR ORDER IN NOW FOR YOUR FAVORITE BREED OF BABY CHICKS, INCLUDING HI-LINE

JONES FARM STORE
 Muleshoe, Texas

BANK'S OFFICIAL Statement of Financial Condition OF THE MULESHOE STATE BANK

at Muleshoe, Texas at the close of business on the 31st day of December, 1952, pursuant to call made by the Banking Commissioner of Texas in accordance with the Banking Laws of this State.

RESOURCES

Loans and discounts, including overdrafts	\$1,688,329.66
United States Government Obligations, direct and guaranteed	\$1,532,766.00
Obligations of state and political subdivisions	\$257,690.22
Cash, balance due from other banks, including reserve balances, and cash items in process of collection (including exchange for clearing house)	\$2,905,282.50
Banking house, or leasehold improvements	\$65,335.42
Furniture, fixtures, and equipment	\$22,176.22
TOTAL RESOURCES	\$6,471,580.02

LIABILITIES AND CAPITAL ACCOUNTS

Common Capital Stock	\$150,000.00
Surplus: Certified	\$100,000.00
Undivided profits	\$18,053.08
Demand deposits of individuals, partnerships, and corporations	\$5,637,672.92
Time deposits of individuals, partnerships, and corporations	\$48,010.00
Public funds (Incl. U. S. Govt., states and political subdivisions)	\$206.22
Other deposits (certified & cashier's checks, etc.)	\$487,637.77
Total all deposits	\$6,173,528.99
TOTAL LIABILITIES and CAPITAL ACCOUNTS	\$6,471,580.02

CORRECT—ATTEST

Geo. E. Benson
 Jesse M. Osborn
 W. Q. Casey
DIRECTORS

STATE OF TEXAS
COUNTY OF BAILEY } I, Inez F. Bobo
 being V. P. & Cashier of the above named bank, do solemnly swear that the foregoing statement of condition is true to the best of my knowledge and belief.
 Inez F. Bobo
 Subscribed and sworn to before me this 5th day of January, 1953.
 Katie Lena Winter
 Notary Public, Bailey County, Texas

WE'RE CRAZY

And Because We're Crazy About It We Want To Personally Invite Everyone To Visit Us And See What We Mean!

4
8
0
2
4
6
8
0
2
4
6
8
0

ON DISPLAY FRIDAY, JAN. 9—SEE IT!

*So startlingly new!
So wonderfully different!*



THE STRIKING NEW 1953 "TWO-TEN" 4-DOOR SEDAN

CHEVROLET FOR '53

FREE
COFFEE
AND
COOKIES

Entirely New STYLING

Chevrolet's lower in height, with long, flowing, smoothly rounded, modern lines to give you the newest, smartest look in cars!

Entirely New POWER

New 115-h.p. "Blue-Flame" engine with Powerglide.* Advanced 108-h.p. "Thrift-King" engine in gearshift models.

Entirely New POWERGLIDE*

New automatic starting and passing range gives flashing getaway, greater passing ability in city driving.

Entirely New ECONOMY

Go farther on every gallon of gas! And, again in 1953, Chevrolet is the lowest-priced line in the low-price field.

Entirely New SAFETY

Greater ease and safety. Greater visibility with a new, one-piece curved windshield. Finer, smoother brakes.

Entirely New DURABILITY

Heavier, stronger, more rigid construction means even longer life for a car always famous for durability.

Entirely New POWER STEERING

You park and steer with finger-tip ease, yet retain the feel of the road. Optional at extra cost.

*Combination of Powerglide automatic transmission and 115-h.p. "Blue-Flame" engine optional on "Two-Ten" and Buick models at extra cost. (Continuation of standard equipment and trim illustrated is dependent on availability of material.)

WE WILL
HAVE SOME
LOVELY GIFTS
FOR ALL THOSE
WHO VISIT US
AND SEE THE
CHEVROLET
FOR
'53

Entirely NEW through and through!  MORE PEOPLE BUY CHEVROLETS THAN ANY OTHER CAR!

We Actually Can't Say Enough About The New Chevrolet.... Beauty And Comfort As Well As New Car Performance That Are Unequalled In The Automotive Field. We Feel That You Couldn't Start The New Year Better When You Buy The New Chevrolet.

Arthur and James Crow

C. & H. CHEVROLET COMPANY

MULESHOE, TEXAS

1952 Senior Class Has First Reunion

The high school graduating class of 1952 held a reunion Friday night, Jan. 2. Hostess was Mrs. W. Q. Casey, a former room mother of the class. A covered dish dinner was enjoyed by the group. Former room mothers assisting Mrs. Casey were Mesdames A. E. Lewis, C. D. Gupton,

and Albert Carrol. Twenty-six young people and their guests were served at small tables attractively decorated with red rose buds, the class flower. The class colors of blue and white were dominant in a centerpiece of carnations with napkins engraved with "Seniors, '52".

R. C. Cline of Cline's Studio made pictures of the group which can be ordered from Mrs. Casey. Guests attending were Mrs.

Horace Blackburn, former teacher of the class, Donna Heathington, infant daughter of Mr. and Mrs. Aubrey Heathington, and Betty Redwin, of Midland, a house guest of the Heathingtons.

EX-students were Barbara Bowers, Beverley and Aubrey Heathington, Marilyn Gupton, Freddie Harvey, Glenn Harlin, Aliene Lowery, Johnny Ladd, Billy Joe Morrison, J. B. Moore, Charles Lewis, Joan Montgomery, Jim Prather, Pat Pierce, Mona Smith, Jim Sybert, Betty Shook Copley, Johnny Spivey, David Taylor, Joe Upton, Robert Waggoner, Ronald Wasson, J. Ann Wyer Parsley, Charlene Watson, Sammie Carrol, and Jon Ann Thomason.

PAPER and Office Supplies at The Journal. Ph. 7220.

Mr. and Mrs. Ramm Celebrate Silver Anniversary

Mr. and Mrs. Eddie Ramm received a very pleasant surprise Saturday night, Jan. 3, when several relatives and friends appeared at their home to celebrate their 25th wedding anniversary. Hostesses were Mesdames Fred Ramm, Ernest Kube, and Dick Gerles.

The evening was spent playing various games and many nice gifts were received by Mr. and Mrs. Ramm. Homemade cake

and candy were served with cocoa and coffee. Mrs. Ernest Kube and daughter, Linda, baked a very lovely anniversary cake.

Present for the occasion were Mrs. Albert Ramm, Sr., mother of Eddie, of Lariat, Mrs. Mary Kube, mother of Mrs. Ramm of Farwell, Mr. and Mrs. Dick Gerles and sons of Farwell, Mr. and Mrs. Ben Kube of Farwell, Mr. and Mrs. Floyd King and daughter, of Clovis N. M., Mr. and Mrs. Albert Ramm and children and Mr. and Mrs. Fred Ramm and Gaye of Muleshoe, Mr. and Mrs. Henry Kriegl and children of Farwell, Cpl. and Mrs. Herman Gerles of Clovis Air Base, Mr. and Mrs. Martin Kriegl and daughters of Lariat, Mr. and Mrs. Ernest Kube and daughters of Farwell, Mr. and Mrs. Albert Kube of Muleshoe, and Rev. and Mrs. W. B. Gummelt and daughters, Lariat.

THE MULESHOE JOURNAL, Thursday, January 8, 1953

VISIT IN SAN ANTONIO

Mr. and Mrs. Tom P. Smallwood and children have returned to their home from a two week vacation in South Texas. They spent Christmas with her brothers, Max and James T. Dawson and families and her sister, Mrs. Earl C. Crockett of San Antonio.

The remainder of the time was spent on a fishing trip to Port

Arkansas and visiting numerous friends in San Antonio and Brady, Texas.

LUZIER'S

Fine Cosmetics & Perfumes
MRS. E. E. HOLLAND
1101 East 2nd St.
PHONE 5449

COUNTY TREASURER'S FINANCIAL REPORT

Report of Helen Jones, County Treasurer of Bailey County, Texas, of receipts and expenditures from Oct. 1, to Dec. 31, 1952 inclusive:

General Fund—First Class	
Balance Last Report	11,289.76
To Amount Received Since Last Report	38,595.17
By Amount Paid Out Since Last Report	18,075.95
Amount To Balance	31,808.98
Balance	49,884.93 49,884.93

Road and Bridge Fund—2nd Class	
Balance Last Report	701.17
To Amount Received Since Last Report	19,151.10
By Amount Paid Out Since Last Report	19,641.37
Amount To Balance	210.90
Balance	19,852.27 19,852.27

Jury County Fund—3rd Class	
Balance Last Report	1,093.27
To Amount Received Since Last Report	1,120.55
By Amount Paid Out Since Last Report	1,376.00
Amount To Balance	838.22
Balance	2,214.22 2,214.22

Road and Bridge Precinct No. 1 Fund	
Balance Last Report	294.14
To Amount Received Since Last Report	5,590.00
By Amount Paid Out Since Last Report	5,650.72
Amount To Balance	233.42
Balance	5,884.14 5,884.14

Road and Bridge Precinct No. 2 Fund	
Balance Last Report	376.78
To Amount Received Since Last Report	4,092.63
By Amount Paid Out Since Last Report	3,808.83
Amount To Balance	660.58
Balance	4,469.41 4,469.41

Road and Bridge Precinct No. 3 Fund	
Balance Last Report	\$77.47
To Amount Received Since Last Report	2,662.00
By Amount Paid Out Since Last Report	1,833.62
Amount To Balance	905.85
Balance	2,739.47 2,739.47

Road and Bridge Precinct No. 4 Fund	
Balance Last Report	15.72
To Amount Received Since Last Report	2,638.50
By Amount Paid Out Since Last Report	2,345.74
Amount To Balance	308.48
Balance	2,654.22 2,654.22

Courthouse and Jail Fund	
Balance Last Report	31.77
To Amount Received Since Last Report	2,232.87
Balance	2,264.64

Lateral Road Fund	
Balance Last Report	6,393.28
To Amount Received Since Last Report	6,249.63
Amount To Balance	143.65
Balance	6,393.28 6,393.28

General Sinking Fund	
Balance Last Report	3,928.81
To Amount Received Since Last Report	1,120.95
Balance	5,049.76

Improvement Sinking Fund	
Balance Last Report	3,918.62
To Amount Received Since Last Report	590.11
Balance	4,508.73

Courthouse and Jail Sinking Fund	
Balance Last Report	6,330.63
To Amount Received Since Last Report	520.00
Amount To Balance	8,058.66
Balance	8,578.66 8,578.66

Road District No. 1-A Sinking Fund	
Balance Last Report	63,260.52
To Amount Received Since Last Report	23,994.21
Balance	87,254.73

RECAPITULATION	
Jury Fund, Balance	838.22
Road and Bridge Fund Balance	210.90
General County Fund Balance	31,808.98
Road and Bridge No. 1 Fund Balance	233.42
Road and Bridge No. 2 Fund Balance	660.58
Road and Bridge No. 3 Fund Balance	905.85
Road and Bridge No. 4 Fund Balance	308.48
Courthouse and Jail Fund Balance	2,264.64
Lateral Road Fund Balance	143.65
Road and Bridge Sinking Fund Balance	5,049.76
Improvement Sinking Fund Balance	7,981.78
Courthouse and Jail Sinking Fund Balance	4,508.73
Road Dist. No. 1-A Sinking Fund Balance	8,058.66
	87,254.73

THE STATE OF TEXAS, County of Bailey. Before me, the undersigned authority, on this day personally appeared Helen Jones, County Treasurer of Bailey County, who being by me duly sworn, upon oath, says that the within and foregoing report is true and correct.

HELEN JONES, County Treasurer.
M. G. BASS, Clerk, County Court Bailey County, Texas.
Sworn to and subscribed before me, this 6 day of Jan. 1953.

(SEAL)

INSURANCE PROTECTION POLICY FOR EVERY NEED

Lane Insurance & Real Estate
EDDIE LANE, OWNER

PHONE 3630

MULESHOE, TEXAS

Bailey County Abstract Co.

ABSTRACT SERVICE — LOANS

Established in 1906

Mrs. Lela Barron — Mgrs. — L. S. Barron

MOST ADVANCED HYDRAULIC SYSTEM IN ANY TRACTOR



Faster, easier control of mounted implements—plus more uses for the hydraulic system than in any other tractor!

SEE IT IN THE

NEW FORD TRACTOR



Golden Jubilee MODEL

NEW LIVE-ACTION... NEW HY-TROL

Now, in the new Golden Jubilee Model, Ford Tractor engineers have carried a time-proved hydraulic system to a new high in speed of response, dependability and wide usefulness.

This Live-Action Hydraulic System gives split second response at all times when the tractor is running. It handles larger implements and heavier

loads. And, with Hy-Trol, you can speed up lifting action when desired.

Yes, the more you learn about the new Ford Tractor the more you will see how it can bring new ease and speed to your farming—new economy, too. Have you looked over the new Ford Tractor yet? Come in today!

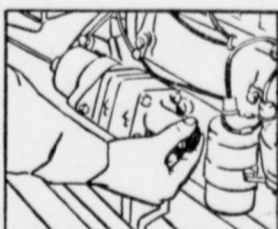

Choice of Hydraulic Speeds—A few quick turns of the Hy-Trol knob gives you extra fast action of mounted implements or of remote cylinders.

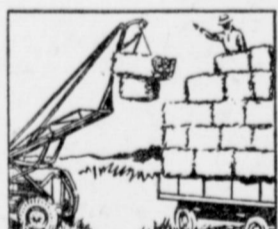

Handle Bigger Loads Safely, Smoothly—Extra lifting power built into the new Ford Tractor Hydraulic System handles bigger tools and heavier loads.

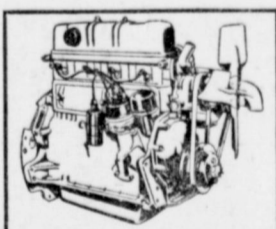

New "Red Tiger" Overhead Valve Engine—Ford's greatest tractor engine! Gives smooth performance at all speeds, plus extra pull power in heavy going.

All that's best from the past—plus much more that's NEW!

- ★ Built-in hydraulic system with Constant Draft Control, Implement Position Control and Manual Touch Control
- ★ Provision for a complete range of remote hydraulic cylinder* operations
- ★ New Hy-Trol permits a choice of hydraulic operating speeds
- ★ 3-point triple quick-hitch for mounted implements
- ★ New high efficiency, low friction overhead valve Ford "Red Tiger" engine
- ★ New weatherproofed ignition
- ★ New rotating exhaust valves
- ★ New high strength precision moulded alloy crankshaft
- ★ New Exacto-Speed throttle control
- ★ New Live Power Take-Off*
- ★ New lightning-fast governor
- ★ New quick-glance instrument panel including easy-read Proof-Meter
- ★ New streamlined hood for improved row visibility

... Plus many more important new features! A Low Ford Price, Too!

NOW ON DISPLAY—COME IN AND LOOK IT OVER

PLOWING DEMONSTRATION

Wednesday, Jan. 14, 10 a. m.

Showing the New Tractor in operation and demonstrating the Baker-Barrett Reversible Disc Plow



CHICK OTWELL FARM

6 Miles North On Friona Highway — 1 Mile West



HICKS TRACTOR CO.

PHONE 6020

CLOVIS HIGHWAY

MULESHOE

Reeves-Davis Engagement Told



MISS DOROTHY REEVES

Mr. and Mrs. Leon Reeves of Goodland announce the engagement of their daughter, Dorothy of Lubbock, to Cpl. Bill Davis, son of Mr. and Mrs. W. O. Davis of Arch, N. M.

Cpl. Davis is stationed at an air base in Mississippi.

Jackson-Henry Engagement Told



MISS SYBOL JACKSON

Mr. and Mrs. S. L. Jackson are announcing the engagement and approaching marriage of their daughter, Sybol, to Eugene Henry, son of Mr. and Mrs. Clyde Henry of Route 2. Wedding plans are set for early spring.

Sybol is a student of Muleshoe High School, and Eugene is a graduate of Muleshoe High School. He also attended Texas Tech. He is now engaged in farming near here.

DR. A. E. LEWIS
Dentist
East of Courthouse - Muleshoe
Closed Wed. & Sat. Afternoon
Off. Ph. 3040 - Res. 6570

FAT R. BOBC
ATTORNEY-AT-LAW
Office in Bank Building
Muleshoe, Texas

CECIL H. TATE
ATTORNEY-AT-LAW
Office in Courthouse
Muleshoe, Texas

FOR THE BEST OF

Service

—Stop At—

Kelton Barber
Shop

2nd door west of Post Office
We Now Have Another Barber
C. L. MAXWELL



FIRST BAPTIST CHURCH
Rev. A. W. Blaine, Pastor

Sunday School 9:45 a. m.
Morning Worship 10:50 a. m.
Training Union 7 p. m.
Evening Worship 8 p. m.
Prayer Meeting, Wednesday 8 p. m.
Officers and Teachers, Thursday 8 p. m.
W. M. U., Monday 3 p. m.
Choir Rehearsal, Wednesday 8 p. m.

ST. JOHN'S LUTHERAN CHURCH
W. B. Gummelt, Pastor
Lariat, Texas

Sunday School and Bible Class 10 a. m.
Divine Services 11 a. m.
Sunday School Teachers meet every Wednesday 8 p. m.
Ladies' Aid meets first Thursday of each month 2:30 p. m.
Walther League meets first Sunday of month 8 p. m.
A cordial welcome awaits you at St. John's.
"Let the Word of Christ dwell in you richly."—Col. 3:16.

ANTIOCH PRIMITIVE BAPTIST CHURCH

Across Street From Hospital
Elder Jimmie Bass, Pastor
Services every 1st and 3rd Sunday and Saturday before 3rd Sunday.
Singing every Sunday night except 3rd Sunday.

MULESHOE FUNERAL HOME
Ambulance Service Day or Night

DIAL 2860 TRAVIS E. REED, Mgr.

THE MAYTAG AUTOMATIC GETS CLOTHES CLEANEST!



- Famous Gyroclean Tumbling Action
- Fully automatic
- No loading down
- See it today at...

JOHNSON-POOL

Tire & Appliance
Dial 7370 Muleshoe, Texas



TIRE HEADQUARTERS

RAYMOND GREEN

Cotton Buyer

1223 West 1st Street

Old Telephone Office Building
On Morton Highway

PHONE 6350

MULESHOE

YOU CAN'T PAY A LITTLE AND GET A LOT!

When you buy for price you never can be sure. It's unwise to pay too much, but it's worse to pay too little. When you pay too much you lose a little money — and that's all. But, when you pay too little you lose everything because the thing you've bought is incapable of doing the thing it is bought to do. The common law of business prohibits paying a little and getting a lot. It just can't be done.

If you always deal with the lowest bidder it is well to add something in the way of insurance for the risk you run. But, if you do that, you will have enough to pay for something better in the first place.

FOOTNOTE: You can always depend on . . .

Pool Insurance Agency

FARM LOANS • AUTO FINANCING
W. M. Pool, Jr. — Lee Pool
Phone 7010 Muleshoe

UNITED PENTECOSTAL

Sunday School 10 a. m.
Preaching Service 11 a. m.
Young People's Service 7 p. m.
Thursday Evening Bible Class 7:30 p. m.

FIRST METHODIST CHURCH

H. W. Hanks, Pastor
Sunday School 9:45 a. m.
Morning Worship 10:50 a. m.
M. Y. F. 6:30 p. m.
Juniors 6:30 p. m.
Evening Worship 8:00 p. m.
W. S. C. S., Mon 2:30 p. m.
Wesleyan Service Guild, 2nd & 4th Mon. 8:00 p. m.
Stewards Meeting, 1st. Mon. 7:00 p. m.
Phylathea Circle, 1st & 3rd. Thurs. 8:00 p. m.

PRIMITIVE BAPTIST CHURCH

At Friendship
8 Miles South of Sudan
Second Sunday and Saturday before, Elder V. J. Lowrance, pastor.
Fourth Sunday and Saturday before, Elder Jack West, pastor.

METHODIST CHURCH

Lazbuddie, Texas
Harold M. Morris
Sunday School 10 a. m.
Church Service 11 a. m.
Evening Service 8:30 p. m.
Mid-week Prayer and Song Service 8:40 p. m.

NORTH SIDE CHURCH OF CHRIST

Worship each Lord's Day 10:30 a. m.
Evening Service 8 p. m.
Tuesday Evening 8 p. m.

THREE WAY BAPTIST CHURCH

J. E. Moore, Pastor
Sunday School 10 a. m.
Morning Worship 11 a. m.

MAIN STREET MISSIONARY BAPTIST CHURCH

M. E. Robinson, Pastor
Sunday School 10 a. m.
Morning Worship 11 a. m.
Training Union 7 p. m.
Evening Worship 8 p. m.
W. M. U., Wed. 2:30 p. m.
Mid-week Prayer Service, Wednesday 7 p. m.

FIRST BAPTIST CHURCH

Lazbuddie, Texas
Sunday School 10 a. m.
Morning Worship 11 a. m.
Training Union 6:45 p. m.
Evangelistic Service 7:45 p. m.
"Not forsaking the assembling of yourselves together."

LONGVIEW BAPTIST CHURCH

Rev. T. L. Pierce, Pastor
Sunday School 10 a. m.
Preaching Services 11 a. m.
B. T. U. 7:30 p. m.
Preaching 8:30 p. m.
Wed. Service 7:30 p. m.
WMS, Thursday 2:30 p. m.
PAPER and Office Supplies at The Journal, Phone 7220.
Bible Study 7 p. m.

FIRST BAPTIST CHURCH WEST CAMP

Rev. T. L. Pond, Pastor
Sunday School 10 a. m.
Morning Worship 11 a. m.
B. T. U. 7 p. m.
W. M. U., Thursday 2 p. m.
Evangelistic Service 7:45 p. m.

PROGRESS BAPTIST CHURCH

Rev. C. C. Morgan
Sunday School 10 a. m.
Mid-week Prayer Service Wednesday 7:30 p. m.
Evening Worship 8:30 p. m.
B. T. U. 7:30 p. m.
Morning Worship 11 a. m.

BAILEYBON BAPTIST CHURCH

Arthur L. Nunn, Pastor
Evening Service 8:45 p. m.
Sunday School 10 a. m.
Training Union 8 p. m.
Everyone Welcome.

ASSEMBLY OF GOD CHURCH

Rev. Lee F. Stokes, Pastor
Sunday School 9:45 a. m.
Worship 11 a. m.
Tuesday Night Young People 7:45 p. m.
Thursday Night Bible Study 7:45 p. m.

Y. L. BAPTIST CHURCH

First and Third Sundays
Rev. James Tidensberg
Sunday School 10 a. m.
Morning Worship 11 a. m.
Training Union 7:30 p. m.
Evening Worship 8:30 p. m.
Services every 3rd Sunday Starting at 10:30 a. m.

CHURCH OF THE NAZARENE

Sidney Patrick, Pastor
Sunday School 10 a. m.
Morning Worship 11 a. m.
Evening Worship 7:30 p. m.
N. Y. P. S., Tues. 7:30 p. m.
Mid-week Service Wednesday 8 p. m.
Come and Worship With Us.
Interest is growing in our Sunday School. The lessons are on the Bible and sound religion.
PAPER & OFFICE SUPPLIES at the Journal Office.

Dr. Woods & Armistead

OPTOMETRISTS
IRA E. WOODS, O.D.
E. W. ARMISTEAD, O.D.
GLENN S. BURK, O.D.
Phone 328 Littlefield

CHURCH OF CHRIST

Bula, Texas
Norman L. Warren, Evangelist
We welcome ALL to the Bula community and wish to extend a special and warm welcome to attend all services of the Church of Christ.

Our Bible study on Lord's Day begins at 10:00 o'clock and the regular morning worship begins at 11:00. The Lord's supper is observed every Lord's Day. Evening services begin at 7:15 each Sunday with the young people and preaching services at eight. This will still leave time for those who have children in school, to get them in bed at an early hour.

Our Ladies Bible study is on Tuesday afternoon, 2:30 p. m., and our midweek Bible study is on Wednesday at 8:00 p. m. Please call on us for further information, or if you need transportation; and may we have the privilege of meeting and greeting you personally.

FIRST CHRISTIAN CHURCH

Avenue G and West 2nd.
Johnny Moore, Pastor
Sunday School 9:45 a. m.
Morning Worship 11 a. m.
Evening Worship 7:30 p. m.
Communion Services each Lord's Day

OKLAHOMA LANE BAPTIST CHURCH

Barto Massey, Pastor
Sunday School 10 a. m.
Morning Worship 11 a. m.
Evening Worship 8 p. m.
Prayer Meeting, Wed. 8 p. m.
W. M. S., Thurs. 3 p. m.

CHURCH OF CHRIST

Muleshoe, Texas
Ebb Randol, Minister
Bible Classes for all 10 a. m.
Preaching 10:50 a. m.
Communion 11:45 a. m.
Preaching 8 p. m.

WEDNESDAY

Ladies Bible Class 3 p. m.
Bible Study and Singing 8 p. m.

Y. L. METHODIST CHURCH

L. J. Helm, Pastor
Second and Fourth Sundays
Church School 10 a. m.
Preaching Service 11 a. m.
Bible Study Group 7:30 p. m.
Evening Preaching 8:30 p. m.
Prayer Meeting, W. S. C. S. First and Third Thursdays 2:30 p. m.

PROGRESS METHODIST CHURCH

Carrol M. Jones, Pastor
Sunday School 10 a. m.
Morning Worship 11 a. m.
Evening Fellowship Classes 8 p. m.
Evening Worship 8:45 p. m.
W. S. C. S., 2nd and 4th Mondays

WATSON BAPTIST CHURCH

Rev. Lyle of Anton, Pastor
Special Prayer Service 9:45 a. m.
Sunday School 10 a. m.
Morning Worship 11 a. m.
Training Union 7 p. m.
Evening Worship 8 p. m.
Bible Study and Prayer Service, Wednesday 7:30 p. m.
W.M.U. Monday 2:30 p. m.
PAPER PUNCHES in stock at The Journal.

VISITED IN OKLAHOMA

Elizabeth Harden returned to Muleshoe Monday after visiting with an aunt, Mr. and Mrs. T. M. Wilburn in Electra. She also visited in Decatur Okla., with Mrs. Beulah Carles who is visiting her daughter, Mrs. Bob Bradley.

MORE PEOPLE read the want ads every week. They cost little, get the job done. Try one.

Symptoms of Distress Arising from **STOMACH ULCERS** DUE TO EXCESS ACID QUICK RELIEF OR NO COST

Ask About 15-Day Trial Offer!
Over four million bottles of the WILLARD TREATMENT have been sold for relief of symptoms of distress arising from Stomach and Duodenal Ulcers due to Excess Acid—Poor Digestion, Sour or Upset Stomach, Gasiness, Heartburn, Sleeplessness, etc. due to Excess Acid. Ask for "Willard's Message" which fully explains this remarkable home treatment—free—at

DANCE
Saturday Night

— Music By —
Hattie Young
And The Music Makers

LA VISTA
CLOVIS

• The Plains Finest Dance Spot •

Time to start Saving...with Safety...Here!



—in—
MULESHOE
FOR INFORMATION
SEE

MILDRED DAVIS
Western NFLA
Building
Muleshoe

FARLEY INSURANCE AGENCY

REAL ESTATE & INSURANCE

AUTO FINANCING — FARM LOANS

Over Bank, Muleshoe, Texas
Office Phone 7279 Res. 5103



Car illustrated above: Super "88" 4-Door Sedan, New Classic Ninety-Eight also new on display. A General Motors Value.



...WITH A THRILLING NEW

Hold fast! Hold tight! Hold the presses! Hold everything until you see the headline car for '53! It's Oldsmobile's all-new Super "88" with an exciting new line-up of "power" features! A magnificent new "Rocket" Engine . . . a higher-powered, higher-compression, higher-voltage "Rocket" Engine! New Pedal-Ease Power Brakes . . . with a low, light-pressure pedal for safer, faster, 40% easier stops! New Power Styling for brilliant new beauty! GM Power Steering* to help you park, turn and maneuver with 80% less effort! New Power-Ride Chassis for new smoothness and stability! Hydra-Matic Super Drive! Frigidaire Car Conditioning*! Autronic-Eye! Luxurious new interior! New instrument panel! Plus the widest selection of colors, inside and out, in Oldsmobile history! All in all, it's the "BIG FEATURE" car of the year . . . Super "88" Oldsmobile for 1953! It's on display . . . in our showroom today!



AND A NEW 1953 "ROCKET"!

Horsepower has been boosted to 125 . . . compression ratio raised to 8 to 1 . . . ignition capacity increased by a new 12-volt electrical system.

NEW 1953 OLDSMOBILES NOW ON DISPLAY AT YOUR OLDSMOBILE DEALER'S

JOHNSON & NIX

YOUR INTERNATIONAL HARVESTER—OLDSMOBILE DEALER IN MULESHOE
PHONE 2940

The Muleshoe Journal

PUBLISHED EVERY THURSDAY AT MULESHOE, TEXAS
Entered as second class matter at the Muleshoe Post Office under
the Act of Congress, March 3, 1897



SUBSCRIPTION RATES
In Immediate Territory, 1 Year \$2.00
Out of Immediate Territory, 1 Year \$2.50
J. M. FORBES Editor and Publisher

**SAND HILLS PHILOSOPHER—
Declines Having The Job of Leading
The World Thrust On His Shoulders**

Editor's note: The Sand Hills Philosopher on his Johnson grass farm is back in the habit of misinterpreting the news, his letter this week reveals.

Dear editor:
With the new year now under way and the world as usual fraught with grave perils and such like, people naturally turn to serious thoughts and I wasn't surprised to read in a copy of a newspaper which got caught under my front gate when it fell over the other day, it's not the first time it fell over or the last and I can't see much sense in fixin it when not over fifteen feet from where it is the fence itself is down too, anybody who doesn't like to step over the gate can walk around and come through the hole in the fence, where some thinker in Washington announced that "world leadership has been thrust upon the American people", and he was ready to do something about it.



I don't agree with him. It may have been thrust on him, but not on me. I haven't even accepted leadership on this farm out here yet, it runs me more than I run it, and if anybody thinks I'm in a position to take on the world in addition to what I'm already doin, he's badly mistaken. Furthermore, most people I know have about all they can take care of too without addin anything else, not to mention the entire world.

I think maybe the world needs some leadership, but I ain't gonna have the job thrust on me, not with the farm season about to get underway before too long, half my fences down, my equipment run down and needin fixin, everything I buy gettin higher and everything I sell gettin lower my bank account overdrawn, my wife hollerin for new clothes, my cows bawlin and only eight bales of hay between them and green grass in the

spring.
However, in spite of all I got to do, that ain't what's standin between me and world leadership. I could let my work slide, probably will, always have, but just between you and me I'm afraid the world is too big for any one country to lead it. On top of that there's just too many people in the world who ain't interested in bein led by us. World leadership is a fine idea, it gives the thinkers in Washington something to occupy their time with between tax measures, but what the world probably needs even worse than world leadership is more individuals who can't be led. Here comes my wife now gettin ready to lead me to the wash tub.
Yours faithfully,
J. A.

CHRISTIAN SCIENCE SERVICES

According to the Lesson-Sermon to be read in Christian Science churches this Communion Sunday a sacrament signifies a bond between God and man. The Golden Text for the subject of "Sacrament" is from I Corinthians (10:16), "The cup of blessing which we bless, is it not the communion of the blood of Christ? The bread which we break, is it not the communion of the body of Christ?"

Of this bread, Jesus said, "This is that bread which came down from heaven: not as your fathers did eat manna, and are dead; he that eateth of this bread shall live for ever" (John 6:58).

The textbook of Christian Science asks this question (p. 34 35), "Are all who eat bread and drink wine in memory of Jesus willing truly to drink his cup, take his cross, and leave all for the Christ-principle?" Mary Baker Eddy, the Founder of Christian Science, makes this comment farther along in the textbook, "If all who ever partook of the sacrament had really commemorated the sufferings of Jesus and drunk of his cup, they would have revolutionized the world" (Science and Health with Key to the Scriptures).

HOOVERS HAVE VISITORS

Spending the Christmas holidays in the C. D. Hoover home were Mr. and Mrs. Edward Hoover and children, Mr. and Mrs. Billy Jack Chastain and Danny Jack of Painview and Mrs. Laura B. S. Cox of Excelsior Springs, Mo.

WANTED: Clean Cotton Rags At The Muleshoe Journal

POLIO'S MOUNTING AFTERMATH

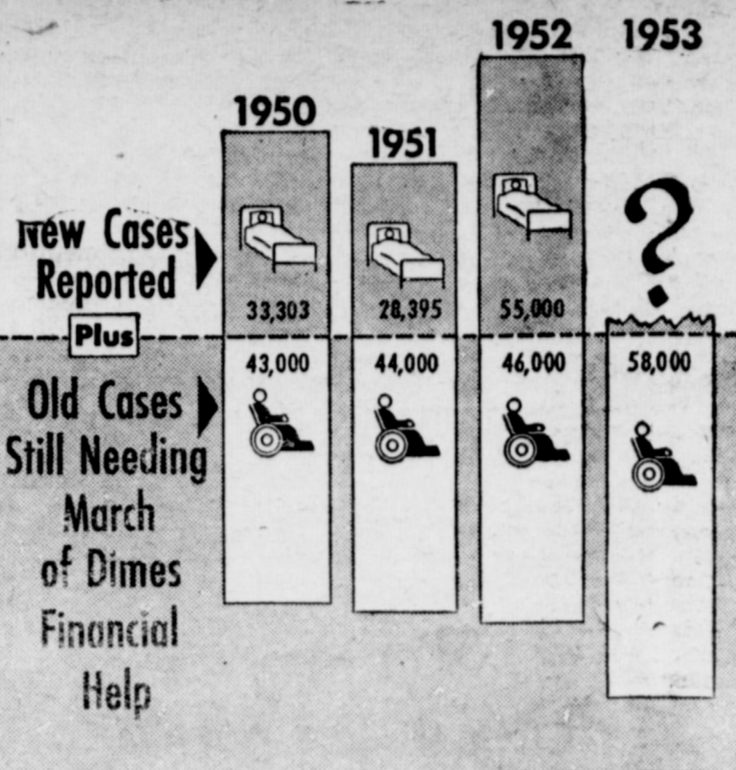

The question mark above is of unusual interest since discovery that gamma globulin gives temporary protection from paralytic polio. The need for further evaluation of the substance and its limited supply make it unlikely that 1953 polio picture will be much affected by the discovery. A vaccine still must be perfected. Meanwhile, cases needing care continue to mount following 1952's all-time record polio epidemic.

Today's Meditation

WEEK OF PRAYER
Lord, teach us to pray. (Luke 11:1.) Read Luke 11:1-10.
When Aladdin wanted something so the ancient story goes,

he would simply rub his wonderful lamp, make his wish, and his wish would come true. Some of us attempt to make prayer a sort of mysterious lamp. To get what we desire, we think all we need to know are the proper magic phrases, the correct posture, the right place.

But this is not Christian prayer. The disciples did not ask Jesus to teach them how to pray; rather to teach them to pray. Prayer is not the understanding of mysterious secrets; it is an attitude, a practice, a power. It is an attitude of humility and expectancy. It is a practice which develops consciousness of the presence of God, a power which brings the unusual to pass.

Even greater, however, prayer becomes a power which transforms the mind, heart, and life of the one who prays. Prayer is not changing the mind of God; it is discovering His mind. His will and His purpose for us.

PRAYER

Lord, teach us to pray, even

Television Miss



Despite the handicaps imposed by polio, little Susan Fairbairn of Phoenix, Ariz., is about to make her debut as a singer on television. She was stricken by spino-bulbar polio during the epidemic of 1950. With March of Dimes help, she underwent treatment in Phoenix and then at Georgia Warm Springs. Later on, she will get surgery to help relieve some of polio's severe after-effects.

FORT WORTH STOCK SHOW AND RODEO OPENS FRIDAY JANUARY 30

FOREMOST SPECTACLE of the SOUTHWEST!
See RODEO AT ITS BEST
Combined With Beautiful HORSE SHOW
In Palatial Will Rogers Memorial Coliseum
Twice Daily (2 and 8 P.M.) Thru Feb. 8
Rodeo Tickets \$3 Incl. Reserved Seat, Adm. to Stock Show Grounds and Tax

FORT WORTH CIVIC OPERA ASSOCIATION PRESENTS
"THE DESERT SONG"
WITH JEANNE FENN • ED ROECKER
STERLING HOLLOWAY
Will Rogers Memorial Auditorium
NIGHTS, Feb. 2, 3, 4, 5, 6, 7-MAT. Sun. Feb. 8
Reserved Seats, \$4.75-3.75-2.00-1.25

Great LIVESTOCK EXPOSITION
World's Finest Plant for Animals and Spectators
Over 7,000 Head Cattle
Horses, Sheep, Swine, Poultry, Turkeys, Rabbits

ORDER TICKETS BY MAIL
SEND CHECK OR MONEY ORDER
SPECIFY EXACT PERFORMANCES
ADDRESS
SOUTHWESTERN EXPOSITION
and FAT STOCK SHOW
P. O. BOX 150 FORT WORTH, TEXAS

DRINKARD FAMILY MOVE TO LEVELLAND

The Tom Drinkard family are moving to Levelland, where they will farm a place 6 miles north and two east of the city.
They have farmed the U. L. Childers place, 6 miles east and 3 north of Muleshoe the last five years. Mr. Childers, who lives at Odessa, is a brother-in-law. They are returning to the farm they operated at Levelland, belonging to Mrs. Drinkard's mother.

RETURNED TO MISSOURI

Mrs. Laura B. S. Cox returned to Excelsior Springs, Mo., after spending the Christmas holidays here with the C. D. Hoovers.

GUESTS FROM BLEDSOE

Visiting in the home of Mrs. Annie Stevens over the week end was her daughter and family, Mr. and Mrs. H. G. Griffiths of Bledsoe.

as Thou didst teach Thy disciples, May we develop the habit of silence, so that we may learn Thy message for our lives. This we ask in the name of our Christ, Amen.

THOUGHT FOR THE DAY

"They never sought in vain that sought the Lord aright."
Guy O. Carpenter (Ind.)

Stop Taking Harsh Drugs for Constipation

End Chronic Dosing! Regain Normal Regularity This All-Vegetable Way!

Taking harsh drugs for constipation can punish you brutally! Their cramps and griping disrupt normal bowel action, make you feel in need of repeated dosing. When you occasionally feel constipated, get gentle but sure relief. Take Dr. Caldwell's Senna Laxative contained in Syrup Pepsin. It's all-vegetable. No salts, no harsh drugs. Dr. Caldwell's contains an extract of Senna, oldest and one of the finest natural laxatives known to medicine.

Dr. Caldwell's Senna Laxative tastes good, acts mildly, brings thorough relief comfortably. Helps you get regular, ends chronic dosing. Even relieves stomach sourness that constipation often brings.

DR. CALDWELL'S SENNA LAXATIVE
Contained in pleasant-tasting Syrup Pepsin

RETURNED TO KERRVILLE

Van McCormick, son of Mr. and Mrs. L. F. McCormick, re-

turned to Kerrville, Texas, last week where he is a Bible student. He was accompanied by his parents.

IT'S SHOWTIME AT THE WARM VALLEY & PALACE

Box Office Open 6:45 P. M. Show Starts 7:00
Saturday & Sunday: 1:45 P. M. and Continuous Showing

VALLEY	PALACE
THURSDAY and FRIDAY Johnny Weissmuller Jean Byron —In— Voodoo Tiger	THURSDAY and FRIDAY Richard Green Boris Karloff —In— Black Castle
SATURDAY ONLY Gene Autry —In— The Old West	SATURDAY ONLY Adolph Menjou Ann Devorak —In— Bachelor's Daughter
SUN., MON., TUES. & WED. Maureen O'Hara Alex Nicol —In— Red Head From Wyoming	SUNDAY and MONDAY Charles Boyer Louis Jordan —In— Happy Time
	TUESDAY and WEDNESDAY Humphrey Bogart Kim Hunter —In— Deadline USA

Motion Pictures Are Your Best and Cheapest Entertainment

Compare Prices —
Then See Us For
Your Portraits
Cline's Studio
Phone 5399
1324 Main — Muleshoe

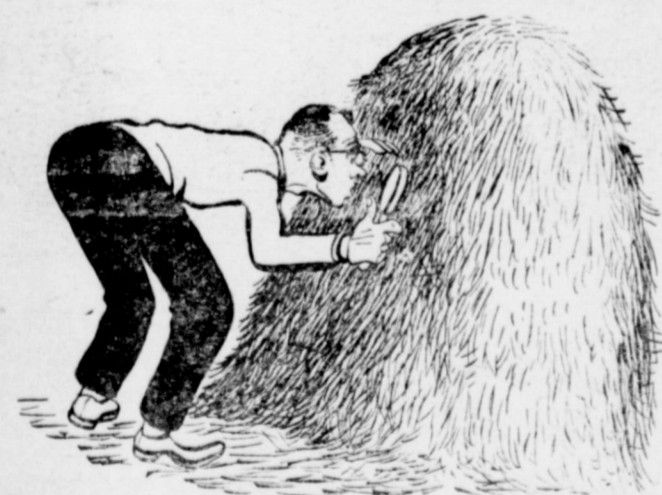

Needle in A Haystack?

It's worse trying to run down your tax deductions, especially if you have no permanent record.

This year, pay by check and check on the Muleshoe State Bank. With an accurate list of expenses it's easy to make out your return and you can back it up with evidence readily acceptable by the Department of Internal Revenue.

YOU'RE WISE TO PAY BY CHECK

MULESHOE STATE BANK

Member Federal Deposit Insurance Corporation

LE BEOUF!

Means BEEF In French . . . Anyway You Say It Meat Is The Basis For Any Meal. Mrs. Average Housewife Is Constantly Looking And Shopping For A Way To Put Meat On The Table At The Lowest Possible Price.

Now Then Mrs. Housewife:

IF YOU BUY YOUR BEEF NOW HAVE IT STORED IN ONE OF OUR LOCKERS OR IN YOUR OWN HOME FREEZER. YOUR SAVINGS WILL AMAZE YOU . . . START IN AND LET US SHOW YOU HOW YOU CAN CUT DOLLARS OFF YOUR FOOD BILL.

WE HAVE A COMPLETE MEAT HANDLING SERVICE.

SLAUGHTERING • DRESSING • PROCESSING • PACKAGING • RENDERING • COLD STORAGE

Bring In Your Animal For Complete Processing
— Or Buy The Meat You Select In Our Plant —
Store It In One Of Our Food Lockers Or In Your Own Home Freezer.

Muleshoe Locker

PHONE 7030

MULESHOE

F. H. A. Plans Sweetheart Banquet

The Muleshoe F. H. A. chapter met January 5 and enjoyed a short skit demonstrating the good and bad examples of worthy home membership.

The assembly program for February was discussed and a talent show combined with a skit about home economics is to be given.

The sweetheart banquet was set for February 14 at 7:30 p. m. Committees were appointed for planning the details. The chapter mothers volunteered to be the clean-up committee. The chapter commends the mothers for their readiness to help in all occasions.

After these discussions, the meeting was adjourned.

Party Honors Willie Steinbock

Friends gathered in the home of the Willie Steinbocks December 26 at 7:30 p. m. to celebrate Mr. Steinbock's birthday.

The group enjoyed music while they played games and visited. Christmas cookies and egg nog were served to those present.

Present were Mr. and Mrs. Judd Clark, Roy Kruger and daughters, Bob Hanson and sons of Window, Minn., Mr. and Mrs. John Dyck and Wanda and Renata Dyck of Waco, Mr. and Mrs. Charles Neely of Tulsa, Okla., Mr. and Mrs. R. G. Treider, Mr. and Mrs. Raymond Treider and daughter, Raygene, Mrs. Annie Vaughn, "Shan" Foster, and Lylis Landrum of Albuquerque.

Muleshoe O. E. S. Confers Degrees

A regular meeting of the Muleshoe O. E. S. Chapter was held Tuesday evening, Jan. 6, 7:30 p. m. in the Masonic building with Viola Layne, worthy matron, presiding over the business session.

Degrees were conferred on Mrs. Ellen Gupton and Mrs. Alton Epling. Mrs. Mary Hart, a past matron of the Muleshoe Chapter

and an aunt of Mrs. Gupton's, and W. F. (Buck) Creamer, a past patron of the Paducah Chapter were asked to preside during the conferring of degree.

Invitations from the Bovina Chapter and Petersburg Chapter inviting the Muleshoe Chapter to visit them for their Friendship night were read. The Bovina Friendship night is Thursday, Jan. 15, and the Petersburg Friendship night is Monday, Feb. 16. Several indicated that they would attend. Mrs. Billie Mathis conductress, was asked to be the guest conductress at the Petersburg Friendship night.

Reports were made on the school of instruction which was held in Plainview in December. Muleshoe had the largest attendance of any of the chapters including Plainview. Five A certificates and three B certificates were received by members of the chapter.

At the close of the meeting refreshments of coffee, spiced tea and cookies were served to the members by J. W. Thomson, R. J. Klump, W. F. Creamer, and Alton Epling.

Mrs Cleve Bland Is Shower Honoree

Mrs. Cleve Bland, the former Miss Frances Toten, was honored with a bridal shower Tuesday, Jan. 6, at 3 p. m. in the home of Mrs. Eddie Lane with Mesdames T. R. White, C. B. Graves, O. C. Kirk, W. F. Harrison, Donald Harrison, Bill Collins, and Jeff Peeler, assisting as hostesses.

In the receiving line were Mrs. Cleve Bland, the honoree, Mrs. H. T. Toten, mother of the bride, and Mrs. Leota Wilterding, grandmother of the groom. Mrs. Toten and Mrs. Wilterding also assisted in displaying the gifts.

The bride's table was covered with a blue and white cutwork cloth and centered with an arrangement of white carnations with silver bells. Blue streamers extending from the bouquet were engraved in gold letters with "Frances" and "Cleve". The arrangement was flanked with blue tapers in crystal candelabra.

Norma Graves poured the punch as Rita Peeler served the cake topped with wedding bells and blue love birds. Carolyn Kirk registered the guests in a very pretty blue satin bell shaped bride's book made by Mrs. C. B. Graves.

Toten-Bland Vows Vows Exchanged

Mr. and Mrs. H. T. Toten are announcing the marriage of their daughter, Frances, to Mr. Cleve Bland, grandson of Mrs. Leota Wilterding of Muleshoe. The ceremony was read at Clovis, N. M., Sunday, Dec. 18, by Rev. Roy Stewart.

The bride was attired in a velvet suit with navy accessories. Something old was a handkerchief of the groom's great grandmother since 1908. Borrowed was her ear clamps from Mrs. Donald Harrison, life-long friend of the bride.

Attendants for the bride and groom were Mr. and Mrs. Donald Harrison.

Mr. and Mrs. Bland will reside in Amarillo where he is employed in construction work.

Smallwood-Kerr Engagement Told

Mr. and Mrs. Tom P. Smallwood of Muleshoe announce the engagement and approaching marriage of their daughter, Miss Zora Evelyn Smallwood, of Tulsa, Okla., to Kenneth Eugene Kerr, of Fayetteville, Ark., son of Mr. and Mrs. Kenneth W. Kerr of Gravette, Ark.

The wedding will be January 25 at the Mt. Pleasant Baptist Church near Gravette, Ark.

The bride-elect was graduated from Gravette High School and Draughton's Business school.

Mr. Kerr is a graduate of Hillwase High School and will be graduated from the University of Arkansas in June. He is vice-president of Blue Key fraternity and alumni secretary of Alpha Zeta fraternity.

After a short trip to Hot Springs, Ark., they will be at home at Fayetteville.

Mrs. Dyer Hosts T. E. L. Class

The T. E. L. Class met Tuesday, Jan. 6, in the home of Mrs. E. E. Dyer. Mrs. Benson directed the opening song followed by prayer led by the teacher, Mrs. York.

Mrs. W. G. Harlan brought the devotional from John 14. Mrs. Beulah Motheral then led prayer. Minutes were read by the secretary and group captain reports were given. Mrs. Lois Shook gave the closing prayer.

Present were members, Mesdames W. G. Harlan, Birdie Paul, Beulah Motheral, Lois Shook, D. W. Winn, C. D. York, C. M. Hinkle, John Benson, R. C. Spence, and the hostess, Mrs. Dyer.

Refreshments of cake with whipped cream and coffee were served to the group after they were dismissed.

Wagnon-Mayhugh Vows Are Read

Mr. and Mrs. Vance Wagnon announce the marriage of their daughter, Jo Addine, to Charles R. Mayhugh, Jr., son of Mr. and Mrs. C. R. Mayhugh.

Vows were read in the Clovis Church of Christ with Rev. John Reece officiating.

Mr. and Mrs. Clarence E. Mason, sister and brother-in-law of the bride, attended the couple.

WANTED: Clean Cotton Rags At The Muleshoe Journal

Emerson Home Burned Dec. 31

The D. C. Emerson farm home, located about 5 miles east and south of Maple, in the south part of Bailey County, was completely destroyed by fire on New Year's eve, last Wednesday, Dec. 31. It was a five room house.

The family was at a church watch party in Maple and had been gone from home about an hour when persons at the church observed the flames. They were unable to save anything. All the furnishing, clothing, bed clothing, even the Christmas presents were all destroyed.

A bicycle and a tricycle which were in the yard near the house and which were the children's Christmas presents also were de-

1952 Driest Year On Record Here

So far as the weather man is concerned, 1952 was the driest year since records have been kept in Muleshoe. R. J. Klump, weather recorder, said only 10.44 inches of moisture were received last year. His records go back to 1921.

Three years have come near that low figure, however: 1945, 11.21; 1947, 11.31; 1948, 11.01.

Precipitation by months in 1952 was: Jan., .80; Feb., .09; March, .26; April, 1.74; May, .47; June, 1.59; July, 1.64; Aug., 1.60; Sept., .86; Oct., .0; Nov., 1.09; Dec., .30.

Destroyed. Cause of the fire was not determined.

School Burglary Arrests Made

Two boys were in custody and another was sought in connection with the burglary of the Junior High School here the of December 19, Sheriff Hugh

Freeman reports. He said two of the boys, under arrest in Arkansas, had signed confessions.

None of the boys belong in this immediate area. They are Leon Knight, Wayne Long, and Orville Leon Dillon.

Read The Journal Want-Ads Every Week.



You'll Find This Sign ON OUR STORE

Whirlpool

Let us tell you about the January APPLIANCE OF THE MONTH

WHIRLPOOL Automatic Electric Dryer Forget the weather — make your own drying day

BERRY ELECTRIC

Muleshoe Texas

ADMIRAL and WHIRLPOOL DEALERS

Entry Blank

PLAINVIEW KIWANIS DISTRICT GOLDEN GLOVES (Jan. 19, 20, 21, 22, 1953)

(Open to all-white males in the Plainview District, 16 years of age or older, eligible as amateurs under AAU rules.)

Enter me in the High School Division ()

Enter me in Novice Division ()

Enter me in the Golden Gloves Division ()

NAME _____

WEIGHT _____ AGE _____ ADDRESS _____

Fill in this entry blank and mail to:

DAN MACNAUGHTON
BOX 588 — PLAINVIEW, TEXAS

(NOTE: Texas state law forbids mixed boxing competition. Therefore Negroes are not eligible.)

Mrs. Sam McKinstry

Announces The Opening Of A

PIANO STUDIO

at

Her Home — 902 W. Fifth Street
(2 blocks south Jr. High, 2 blocks north High School)
Muleshoe, Texas

Phone 2370 — P. O. Box 1123

Back In Business At The Old Stand — So —

Welcome

We have been away from this business exactly one year, and we are anxious to have all our old friends and customers stop in and visit with us. We are also aware of the fact that Muleshoe has been growing and that there are many new people in and around our faircity. It is with extreme pleasure that we would like to meet these folks. So come in any time and enjoy delicious food prepared to your taste and whim.

Gerald Priboth

GERALD'S CAFE

PLAINVIEW HIGHWAY MULESHOE, TEXAS

World's newest V8 powers BUICK'S GREATEST CARS IN 50 GREAT YEARS

- ★ It has the world's newest V8 engine. Vertical valves; 12-volt electrical system; 180 pounds lighter; entire engine is so compact, a new, more maneuverable chassis has been built around it.
- ★ It has 188 Fireball horsepower. A new Buick record; engine horsepower per pound increased 40%.
- ★ It has a compression ratio of 8.5 to 1. Highest compression on the American scene today; bettered fuel economy.
- ★ It has a dynamic-flow muffler. For the first time in automotive history, a muffler with zero power loss.
- ★ It has a new Twin-Turbine Dynaflo Drive. Now adds far swifter, quieter, more efficient getaway to infinite smoothness at all speed ranges.
- ★ It has new braking power. Most powerful braking action of any Buick in fifty years; plus the new ease of Power Brakes, optional at extra cost.
- ★ It has a still finer ride. The softest, steadiest, most buoyantly level ride that Buick's advanced engineering has yet produced.

It has, also, wondrous handling ease, with Power Steering as standard equipment. It has superb comfort. It has sumptuous fabrics and tailoring. And its acoustics are so thoroughly mastered that it may well be one of the world's most quiet cars.

But no listing of facts can do true justice to this phenomenal automobile, or to its brilliant brothers, the 1953 SUPERS and SPECIALS.

And no words can really tell you the beauty you see, the comfort you feel, the excitement you experience — when you look at and drive any one of these big, beautiful, bounteous Buicks for 1953.

Will you come in and see for yourself that these are, in simple truth, Buick's greatest cars in five brilliant decades?

Equipment, accessories, trim and models are subject to change without notice.

Television treat — the BUICK CIRCUS HOUR — every fourth Tuesday.

WHEN BETTER AUTOMOBILES ARE BUILT BUICK WILL BUILD THEM

On Display January 9th

Cayle Reed Buick Company

PLAINVIEW HIGHWAY MULESHOE, TEXAS