

THE MULESHOE JOURNAL, Thursday May 1, 1952

The Muleshoe Journal

PUBLISHED EVERY THURSDAY AT MULESHOE, TEXAS Entered as second class matter at the Muleshoe Post Office under the Act of Congress, March 3, 1897



SUBSCRIPTION RATES

In Immediate Territory, 1 Year \$2.00 Out of Immediate Territory, 1 Year \$2.50

J. M. FORBES Editor and Publisher

BABSON DISCUSSES

Steel Seizure

Washington, D. C., Apr. 25. — Of all the dangerous and unforgivable things which President Truman has done, the seizure of the steel plants is the most horrible.

WAGES SECONDARY I am not now discussing the wage question involved. Doubtless, some raise in wages was justified; and if only a moderate increase, there need be no increase in steel prices. This would have been better for all, including labor—in the end.

Under the above conditions, labor would get less "take home" pay than they would get with the full increase; but what they would take home under the steel industry's offer would pay more. The action of the Stabilization Board and the President will set off another general price increase. Every reader of this column will suffer. It is too bad.

THE GREAT CRIME The great crime was to seize the plants without due process of law, or without awarding fair damages, or without treating all plants alike. We are used to

having the President seize our boys and send them to Korea; but this is under a fair draft law to which all boys are equally subject. We know that our property is liable to seizure for payment of taxes, but all citizens (not having mink coats to give) are treated alike.

The President can take our home by eminent domain for a public highway or other necessary needs; but only after a fair hearing, proper time to vacate, collecting full damages — all being subject to Court injunction. The reason why the railroads were seized last year without a row is because the Railroad Laws provide for such a remedy. No such provision exists for seizing steel plants, or shoe factories, or newspapers, except in case of a War declared by Congress. We are now in no such War. This means President Truman's seizure was premeditated robbery, done to pay a cheap political debt. I repeat it was a crime, especially when he would not at least try the Taft-Hart-

SAND HILLS PHILOSOPHER SAYS

He Thought Maybe Truman Was Now The Editor Of The Journal

Editor's-note: The Sand Hills Philosopher on his Johnson grass farm is not too worried about the President seizing the newspapers, his letter this week indicates.

Dear editor: I read in a newspaper which fell out of my neighbor's mail box after I pulled it far enough out so it would lose its balance where President Truman said last week it's a lot of hooey about his thinkin of seizin the newspapers, only the steel mills come under that category at the present, and I

sort of regret to hear it. First thing I did last week when your paper came out was to see if he'd taken over. I was sort of interested in seein what he would do with the Journal after he got it. You reckon it would be any improvement? Not that I'm sayin it needs any or that he'd be the fellow to do it.

About the last thing I believe



"J. A."

I'd want to grab hold of is a newspaper, it ain't easy gettin one out as some people think, but havin Truman sittin in as editor of The Journal would be something to look forward to, as I don't suppose he could run the paper and the White House at the same time.

However, seizin your paper probably would be about like seizin my Johnson grass farm. After you got it, it's possible you'd be worse off than you were before. There's too many attachments that go with it. Farmin is a easy life when every thing is goin smoothly, but that only happens in the pictures in the farmin magazines, and there ain't been no way perfected yet to pay your hands off with government overdraft.

Consequently, you ain't never heard of a U. S. President seizin the farms of the nation, and it really ain't likely one is gonna seize the newspapers either. Wouldn't do any good. Most editors would move across the street and start up another one. Be about like tryin to get rid of an ant bed by stompin on it.

Yours, faithfully, J. A.



DR. BECKY SHARP, professor of Secretarial Science at E. N. M. U. will be one of the most colorful personages on the counselling staff of the "Education for Citizenship Day" in Muleshoe next Tuesday. Dr. Sharp was the only woman who helped plan the Normandy invasion during World War II. On leave from the New Mexico institution, she received high honors for her work as a member of the W.A.C.s. She will be the vocational counselor for girls planning to specialize in office and secretarial work.

VISITORS FROM LOVINGTON Mrs. Wayne Cook and Mr. and Mrs. Tex Whitehead and children of Lovington, N. M., were visitors in the homes of Mr. C. C.

West and Mrs. Dave Coulter Sunday. Mrs. Cook is the daughter of Mrs. West and the sister of Mrs. Coulter.

DR. B. R. PUTMAN OPTOMETRIST First Door North of REA Building Muleshoe, Texas Phone 6560

Abstracts - Title Insurance Real Estate Complete Abstract And Title Service Muleshoe Abstract Co. Barry T. Lewis Tel. 7320

ELIZABETH WOODLEY INSURANCE Nat'l Farm Loan Office Bldg Phone 7350

THE MAYTAG AUTOMATIC GETS CLOTHES CLEANEST! Famous Gyrafoam washing action Fully automatic No bolting down See it today at... JOHNSON-POOL Tire & Appliance Muleshoe, Texas Dial 7370 B.F. Goodrich TIRE HEADQUARTERS

TODAY'S meditation from The Upper Room THE WORLD'S MOST WIDELY USED DEVOTIONAL GUIDE

I WOULD BE TRUE It is bad, it is bad, saith the buyer:

But when he is gone his way, then he boasteth. (Proverbs 20: 14. A. S. V.) Read Matthew 7:7-14.

This text describes a man making a purchase. He knows that the price asked for the article is reasonable, but he attempts to drive a bargain. He says, "It is bad, it is bad," although he knows it is not. After the purchase is made, the buyer chuckles to himself and boasts about his bargain.

My father told of a similar incident that occurred in his office. A man came there to sell an oil painting. Recognizing its worth and eager to buy it but seeing that the seller was a rather ignorant fellow, the office manager persuaded him that the price he was asking was too high. He offered him a small sum, and the picture was his. As soon as the seller was gone, the buyer turned to the office force and expressed glee over his business deal.

Conduct such as that is unbecoming a Christian. There is no place in a godly life for practices

KISTLERS HAVE VISITORS Mrs. Ethel Thomas and son, Warlick, and Miss Bennie Glenn Langham of Abilene visited Sunday with Mr. and Mrs. W. H. Kistler, parents of Mrs. Thomas.

which are other than Christlike. A Christian never seeks gain at another's loss. He is honest in business, and never falls to the level of the world.

PRAYER Heavenly Father, save us from allowing greed to control our actions. May we ever keep a good conscience knowing that Thy spirit cannot abide in us while we do unrighteous things. Cleanse our hearts of wrong desires. In Jesus' name. Amen. THOUGHT FOR THE DAY When I fall to the level of the world, I am unchristian. Clara A. Sinclair (Kan.)



Chrysler V-8 Saratoga Sedan, gasoline economy winner in Class "F". Entered and driven in the 1952 Mobil Oil Economy Run by Chrysler Dealer Mel Atsbury, Hollywood. It was one of three Chrysler FirePower V-8's to win in their respective classes.

180 HP CHRYSLER V-8 FIRST IN 3 CLASSES IN ECONOMY RUN!

Here is truly dramatic proof that Chrysler's great new FirePower 180 HP V-8 engine design sets an entirely new standard of efficiency among American passenger car engines! In this annual economy test, rigidly supervised, and limited strictly to stock car entrants, cars competing are divided, by price and size, into 11 standard classes. The route, from Los Angeles to Sun Valley, covered 1,415 miles of every possible kind of driving. Average speed for all cars was just under 41 miles per hour. And in 3 of the 11 classes, the Chrysler V-8 engine was best for gasoline mileage. In Class "F", this magnificent new engine won first place for a Saratoga 6-passenger sedan (125 1/2-inch wheelbase, 4010 pounds). In Class "H", it won first honors for a Saratoga model 8-passenger sedan (139 1/2-inch wheelbase, 4510 pounds). And in the top price and size, Class "I", it was again first, in a Chrysler Crown Imperial Sedan (145 1/2-inch wheelbase, 5360 pounds). To travel these substantial cars at this speed under these conditions gives additional proof, we believe, that here in the FirePower V-8 engine is the finest and most efficient engine ever put into an American passenger car! WE INVITE YOU TO DRIVE THIS ENGINE, YOURSELF... The same engine which has just scored these remarkable accomplishments is no farther from you than your own Chrysler Dealer. He will welcome the chance to let you take the wheel and feel for yourself what Chrysler has done... not only in engine performance, but in power steering, power brakes, new shock absorbers, passenger comfort... to deserve the title: "Finest Car America Has Yet Produced!"

CHRYSLER the finest car America has yet produced COVIN MOTOR CO. 1021 WEST 1st STREET MULESHOE, TEXAS

COX DRIVE-IN THEATRE Program OF FINE ENTERTAINMENT Thurs. & Fri., Ma 1 & 2 BEST OF THE BADMEN Robert Ryan & Claire Trevor Saturday Only, May 3 VIRGINIA CITY Randolph Scott & Miriam Hopkins Sun. & Mon., May 4 & 5 CAESAR and CLEOPATRA Vivian Leigh & Stewart Granger Tues. & Wed., May 6 & 7 TEMBO Greatest wild animal picture on earth MULESHOE TEXAS

FIELD GARDEN SEEDS PERMANENT PASTURE ALFALFA FERTILIZERS Ray Griffiths & Sons PHONE 6030 MULESHOE, TEXAS

Study Club Tour Members To See Not Only Fine New Homes But The Oldest

Those who go along on a "Tour of New Homes" planned by the Muleshoe Study Club for May 8 will see, not only some of the newest fine homes in this locality but perhaps the oldest "fine" home in this section, the ranch house on the famed Janes Ranch five miles east of Muleshoe, whose story begins before that of the city itself. Jno. S. McMurtry operator of the ranch which bears his name and who leases the Janes lands, has granted permission for the tour members to go through the old house.

It is still a fine house, but no one lives in it. Mr. McMurtry has a smaller house nearby but he admits he keeps his "Sunday clothes" in the big house. The ranch house is a basement and two and one half story affair. It is still well furnished.

Construction was begun on this pretentious home for the John Janes family in 1913, as soon as the rails on the new Santa Fe line from Lubbock to Clovis and on to California reached a point

opposite the building site. It was before the railroad reached the site that is now Muleshoe. The house was pre-built and shipped in on a siding built for the purpose.

History of the ranch itself goes way on back to 1892 when John Janes and Jarrott Janes, brothers, "squatted" in a dugout north of Amherst. Later, they built a home north of Sudan. The Janes acres now number about 10,000; but they had their cattle spread over a much wider area in the early days.

Jarrott Janes and Mrs. John Janes died in the well remembered flu epidemic in 1918; both were buried on the same day in Amarillo.

Later in that year John Janes sold the cattle on the ranch and leased the land. The Janes family has not operated it since and Mr. McMurtry leases the 5,600 acres which lie near Muleshoe; another 5,000 Janes acres lie near Bull Lake in Lamb County. Mr. McMurtry leases 10,000 acres, owns 5,000.

Mr. and Mrs. John Janes had one child, a daughter, John Ann, who married Dr. Wallace, professor of surgery in the Sealy Hospital in Galveston at the time. Mrs. Wallace died in 1946. Their son, Jimmy spends most of his time in a Denver, Colo., military academy where he is a student.

John Janes was in the Paso Del Norte Hotel in El Paso when he was fatally stricken with a heart malady, this being some time after he had left the ranch.

Mrs. Ida Givens will act as hostess for the visit of the tour members. The ladies plan to begin their tour in the west part of Muleshoe at the new home of Mr. and Mrs. Joe Damron at 2 p.m.

The tour, after leaving the Damron home will go as follows: No. 2, Mrs. Verney Towns home west of town; 3, Mrs. Ray Edwards; 4, Mrs. Sylvan Robinson; 5, Mrs. Guy Nickels; 6, Mrs. Milton Forbes; 7, Mrs. Homer Sanders Jr.; 8, Mrs. Homer Sanders, Sr. The tour members will remain for a while at the Sanders home and everyone who desires may then join the tour for the trip to the Janes Ranch, which will be visited in a body at 5 p. m. It was felt some may wish to take that part of the trip but perhaps could not make the first part.

VOCATIONAL NURSES TO HAVE MEETING

The Licensed Vocational nurses of district 18 will have their regular monthly meeting in Leveland May 1 at the court house at 7:30 p. m.

TO ATTEND CHIROPRACTIC UNIVERSITY IN OKLAHOMA

Mrs. D. L. Vernon will leave Saturday for a week's study in post graduate work at the Carvers Chiropractic University in Oklahoma City. While there she will spend a short time with her uncle, Paul Parr who is president of the University.

Mrs. Vernon is now employed in the clinic of Dr. McIlroy.

NORMAN W. BAYS

Attorney-At-Law
Office in Courthouse
Phone 2670 Muleshoe, Texas

H. D. Club Hosts Commissioners Annual Banquet

The Bailey County Home Demonstration Clubs entertained the Bailey County Commissioners Court with the Annual Banquet Friday, April 25, at the Fellowship Hall.

The tables were beautifully decorated with arrangements of tulips and ivy.

Mrs. W. W. Couch, Bailey County Council chairman, was mistress of ceremonies and a very entertaining program was presented. West Camp Club gave a puppet show of singing and dancing. "House Keeper Wanted" by the Enochs Club, "Kidnap Breakfast" by the Progress Club and "A Committee Line" by the Muleshoe Club were one act plays given.

Don and LaVon Copley then played numbers on the piano, clarinet, and the trombone.

A record breaking attendance was registered. Guests of honor were the Bailey County Commissioners Court and their wives, Mr. and Mrs. L. T. McKillip of Muleshoe, R. R. Kindle of Maple, R. P. McCall of Enochs, W. W. Couch of West Camp, Mr. and Mrs. L. A. Reed, Mr. and Mrs. J. K. Adams, Mr. and Mrs. M. G. Bass, Mr. and Mrs. Cecil Tate, Miss Elizabeth Harden.

Attendance from the clubs were Progress, 10; West Camp 11; Enochs, 21; and Muleshoe, 42.

W. S. C. S. Studies Acts

The Progress W. S. C. S. met in their regular meeting April 24 at the church with 9 members present. They were Mesdames Cooper, Griffin, Hill, Actkinson, Richards, Mitchell, Davis, Westbrook, and Jones.

The opening hymn was "In Christ There is No East or West" followed by a prayer by Fern Davis.

Mrs. Cooper presided over the business session in the absence of the president.

Mrs. Cooper brought Chapters 13 to 23 of the Book of Acts, and Mrs. Griffin compared the early church to the church of today. Mrs. Richards reported on Women of the Book of Acts.

Mrs. Griffin dismissed the group.

Mrs. Bryant Is Awarded Freezer

Mrs. Don Bryant, of Route 1, Muleshoe, won the Amana home freezer awarded Tuesday evening, April 29, at the Muleshoe Piggly Wiggly store. Little D. Ann Smith of Route 2 drew the name from the ticket container. Two tickets were drawn and Mrs. Bryant won on the second.

H. L. McDaniel won the "Howdy Doody" doll given prior to the freezer drawing. His name was on the first ticket drawn by Claude Seales.

ATTENDS FUNERAL OF FATHER

Mr. and Mrs. Alvin Kriegel, Mr. and Mrs. Martin Kriegel, and Mr. and Mrs. G. P. Meissner attended the funeral of Alvin Kriegel's father, Max Kriegel of Coppers Cove, Texas, Monday, April 28. Mr. Kriegel is survived by his wife, 5 sons and 2 daughters.

DOWN TO THE SEA



It's down to the sea in short-type swimsuits next summer, according to the fashion experts. This one by Cole of California comes in crisp white cotton pique printed with cool green waving palms accented with solid green around the leg and on the bra.

Science Professor: "What happens when a body is immersed in water?"
Coed: "The telephone rings."
—Santa Fe Magazine



AL GARTEN, director of athletics at E. N. M. U. will be the vocational counselor for prospective coaches during the "Education for Citizenship Day" at Muleshoe high school next week. One of the most popular figures in collegiate sports, Garten's teams have won seven major conference titles and tied for another in the past three years.

TO GRAND SALINE

Mr. and Mrs. Jake Tunnell spent the weekend in Grand Saline with his parents, Mr. and Mrs. O. C. Tunnell.

LUZIER'S
Fine Cosmetics & Perfumes
MRS. E. E. HOLLAND
1101 East 2nd St.
Phone 5449

California Western Irrigation Pumps

San Jose, Calif.
Also UNIVERSAL Jet Pumps
Quick Service — More water at less Cost
Investigate and Compare — Masing Available
Complete Estimates Made
See
RAY CARTER or E. H. KENNEDY
1200 W. 5th. Phone 5480 Muleshoe

MOORES VISIT HERE

Mr. and Mrs. James Moore and son visited friends and relatives here over the week end.

VISITORS FROM PLAINVIEW

Mr. and Mrs. Wayne Stark of Plainview spent the week end with her mother, Mrs. Ewa Murrain.

INSURANCE PROTECTION POLICY FOR EVERY NEED

Lane Insurance & Real Estate
EDDIE LANE, OWNER

PHONE 3630

MULESHOE, TEXAS

Dr. C. H. McIlroy

Naturopathic Physician

906 MAIN STREET

Phone 5350

Muleshoe, Texas

Give Her

Your Portrait

For Mother's Day

Portraits Today Makes Yesterdays Live

SPECIAL OFFER THROUGH MAY 7

3 8x10

Silvertone Portraits \$5.00

Cline's Studio

Muleshoe, Texas

Pulls no Punches



New "Show Down" way gives the true facts about why the BIG '52 DODGE

outvalues them all for roominess, comfort, safety, dependability!

Arnold Morris Auto Co.
Phone 7150 Muleshoe

Outdoor Furniture

INVITATION TO SUMMER ENJOYMENT

COME IN AND SELECT YOUR OUTDOOR FURNITURE NOW... WHILE WE HAVE A NICE STOCK... AND ENJOY IT FOR SEVERAL MONTHS.

- 2 Place Gliders.
- Steel Rocking Chairs.
- Steel Straight Chairs.
- Collapsible Folding Chairs.

SEE OUR WINDOW DISPLAY

Dyer Hardware & Furniture

PHONE 2590

Muleshoe

Texas



Learn to Relax for your

HEALTH and COMFORT

- ★ RELAXES NERVE TENSIONS!
- ★ AIDS DIGESTION • BLOOD CIRCULATION!
- ★ RELIEVES ARTHRITIS AND ASTHMA!
- ★ FOR READING • SLEEPING • CONVALESCING!

KENMAR contour RECLINING CHAIR



\$129

OTHERS SLIGHTLY HIGHER

Covered in BOLTAFLAX

PAT. No. 2316712

Be sure you get a genuine Swing-King. Look for the Kenmar Seal

SMART FOR LIVING ROOM, BEDROOM or DEN

Johnson Furniture

Phone 5150

Main Street

Muleshoe



SCHEDULE OF SERVICES

ST. JOHN'S LUTHERAN CHURCH

W. B. Gummelt, Pastor
Lariat, Texas

Sunday School and Bible Class 10 a. m.
Divine Services 11 a. m.
Sunday School Teachers meet every Wednesday 8 p. m.
Ladies' Aid meets first Thursday of each month 2:30 p. m.
Walther League meets first Sunday of month 8 p. m.
A cordial welcome awaits you at St. John's.
"Let the Word of Christ dwell in you richly." —Col. 3:16.

METHODIST CHURCH

Lazbuddie, Texas
Rev. Harmon Keelm, Pastor

Sunday School 10 a. m.
Church Service 11 a. m.
Evening Service 8:30 p. m.
Mid-week Prayer and Song Service 8:40 p. m.

FIRST BAPTIST CHURCH

Lazbuddie, Texas

Sunday School 10 a. m.
Morning Worship 11 a. m.
Training Union 6:45 p. m.
Evangelistic Service 7:45 p. m.
"Not forsaking the assembling of yourselves together." —Heb. 10:25

BAILEYBORO BAPTIST CHURCH

Arthur L. Nunn, Pastor

Sunday School 10 a. m.
Training Union 8 p. m.
Evening Service 8:45 p. m.
Everyone Welcome.

NORTH SIDE CHURCH OF CHRIST

Worship each Lord's Day 10:30 a. m.
Evening Service 8 p. m.
Tuesday Evening 8 p. m.
You Are Welcome.

PRIMITIVE BAPTIST CHURCH

At Friendship
8 Miles South of Sudan
Second Sunday and Saturday before, Elder V. J. Lowrance, pastor.
Fourth Sunday and Saturday before, Elder Jack West, pastor.

UNITED PENTECOSTAL

Sunday School 10 a. m.
Preaching Service 11 a. m.
Young People's Service 7 p. m.
Tuesday Evening Bible Class 7:30 p. m.

ASSEMBLY OF GOD CHURCH

Rev. Lee F. Stokes, Pastor

Sunday School 9:45 a. m.
Worship 11 a. m.
Tuesday Night Young People 7:45 p. m.
Thursday Night 7:45 p. m.
Bible Study 7:45 p. m.
Public Invited To Attend All Services

Y. L. BAPTIST CHURCH

First and Third Sundays
Rev. James Tidengerg

Sunday School 10 a. m.
Morning Worship 11 a. m.
Training Union 7:30 p. m.
Evening Worship 8:30 p. m.
Services every 3rd Sunday Starting at 10:30 a. m.

THREE WAY BAPTIST CHURCH

J. E. Moore, Pastor

Sunday School 10 a. m.
Morning Worship 11 a. m.
Training Union 7 p. m.
Evening Worship 8 p. m.
W. M. U. Thursday 2:30 p. m.
Brotherhood first Thursday of each month 7 p. m.
Mid-week Prayer Service and Bible Study 7 p. m.

ANTIOCH PRIMITIVE BAPTIST CHURCH

Across Street From Hospital
Elder Jimmie Bass, Pastor

Services every 1st and 3rd Sundays and Saturday before 3rd Sunday.
Singing every Sunday night except 3rd Sunday.

Y. L. METHODIST CHURCH

L. J. Helm, Pastor

Second and Fourth Sundays
Church School 10 a. m.
Preaching Service 11 a. m.
Bible Study Group 7:30 p. m.
Evening Preaching 8:30 p. m.
Prayer Meeting, W. S. C. S. First and Third Thursdays 2:30 p. m.

MAIN STREET MISSIONARY BAPTIST CHURCH

M. E. Robinson, Pastor

Sunday School 10 a. m.
Morning Worship 11 a. m.
Training Union 7 p. m.
Evening Worship 8 p. m.
W. M. U., Wed. 2:30 p. m.
Mid-week Prayer Service, Wednesday 7 p. m.

LONGVIEW BAPTIST CHURCH

Sunday School 10 a. m.
Preaching Services 11 a. m.
B. T. U. 8 p. m.
Preaching Services 8:30 p. m.
WMS, Monday 2:30 p. m.
All Church Night, Wednesday 7:30 p. m.

WATSON BAPTIST CHURCH

Rev. W. O. Wilson, Pastor

Special Prayer Service 9:45 a. m.
Sunday School 10 a. m.
Morning Worship 11 a. m.
Training Union 7 p. m.
Evening Worship 8 p. m.
Bible Study and Prayer Service, Wednesday 7:30 p. m.
WMU, Monday 2:30 p. m.

FIRST BAPTIST CHURCH

Rev. A. W. Blaine, Pastor

Sunday School 9:45 a. m.
Morning Worship 10:50 a. m.
Training Union 7 p. m.
Evening Worship 8 p. m.
Prayer Meeting, Wednesday 8 p. m.
Officers and Teachers, Wednesday 8 p. m.
W. M. U., Monday 3 p. m.
Choir Rehearsal, Thursday 8 p. m.

CHURCH OF THE NAZARENE

Sidney Patrick, Pastor

Sunday School 10 a. m.
Morning Worship 11 a. m.
Evening Worship 7:30 p. m.
N. Y. P. S., Tues. 7:30 p. m.
Mid-week Service Wednesday 8 p. m.
Come and Worship With Us.
Interest is growing in our Sunday School. The lessons are on the Bible and sound religion.

FIRST METHODIST CHURCH

H. W. Hanks, Pastor

Morning Worship 10:55 a. m.
M. Y. F. 6:30 p. m.
Evening Worship 7:30 p. m.
Choir Practice Wednesday 8 p. m.
Young Women's Bible Study, Tuesday 7:30 p. m.
Wesleyan Service Guild, 2nd and 4th Mon. 7:30 p. m.
W. S. C. S., Wed. 2:30 p. m.
Stewards Meeting First Monday each month 7 p. m.

PROGRESS METHODIST CHURCH

Carrol M. Jones, Pastor

Sunday School 10 a. m.
Morning Worship 11 a. m.
Evening Fellowship Classes 8 p. m.
Evening Worship 8:45 p. m.
W. S. C. S., 2nd and 4th Mondays

EXCLUSIVE!

Suds Miser AND THE SEVEN RINSES

Save soap, water, fuel, every wash-day. Chase every trace of dirt.

Whirlpool

...with its exclusive combination of the greatest features in automatic washing!

SUDS MISER and the SEVEN RINSES
AGIFLOW ACTION
CYCLE-TONE SIGNAL
GERMICIDAL LAMP
Plus 5-Year Warranty on Transmission!

Whirlpool washes faster, more gently, gets clothes *Clinic Clean!* And all the while it SAVES and SAVES. See famous Whirlpool at work!

Berry Electric

Phone 3750 — Muleshoe

Whirlpool — America's First Family of Home Laundering

CHURCH OF CHRIST

Muleshoe, Texas
Ebb Randol, Minister

Bible Classes for all 10 a. m.
Preaching 10:50 a. m.
Communion 11:45 a. m.
Preaching 8 p. m.
Wednesday Ladies Bible Class 3 p. m.
Bible Study and Singing 8 p. m.

PROGRESS BAPTIST CHURCH

Rev. C. C. Morgan

Sunday School 10 a. m.
Morning Worship 11 a. m.
B. T. U. 7:30 p. m.
Evening Worship 8:30 p. m.
Mid-week Prayer Service Wednesday 7:30 p. m.

FIRST BAPTIST CHURCH WEST CAMP

Rev. T. L. Pond, Pastor

Sunday School 10 a. m.
Morning Worship 11 a. m.
B. T. U. 7 p. m.
W. M. U., Thursday 2 p. m.
Evangelistic Service 7:45 p. m.

OKLAHOMA LANE BAPTIST CHURCH

Mayo D. Carpenter, Pastor

Sunday School 10 a. m.
Morning Worship 11 a. m.
Evening Worship 8 p. m.
Prayer Meeting, Wed. 8 p. m.
W. M. S., Thurs. 3 p. m.

FIRST CHRISTIAN CHURCH

Avenue G and West 2nd.
Johnny Moore, Pastor

Sunday School 9:45 a. m.
Morning Worship 11 a. m.
Evening Worship 7:30 p. m.
Communion Services each Lord's Day.

MOORES VISIT HERE VISITORS FROM PLAINVIEW

MRS. SAVAGE HAS VISITORS

Lula Faye Dotms of Portales, N. M., Leonard Ray Dobbs and Charlie Dobbs and children of Floyd, N. M., visited their mother, Mrs. Mae Savage over the week end.

VISIT DOWNSTATE

Mr. and Mrs. Eddie Lane and family have returned from a trip to Austin, San Antonio, and Temple. In Temple Mr. Lane spent a week at the Scott & White Clinic.

ATTENTION

Sandy Land Farmers
See Me For
Deep Breaking
WE DO LAND LEVELING

H. E. Newsom

902 W. 9th. Phone 5820 Muleshoe

STOP.... Check Your Coverage!

Have you considered replacement costs of what you own in the light of today's prices? We shall be glad to consult with you on all your insurance problems... no obligation.

FARM LOANS • AUTO FINANCING

POOL INSURANCE AGENCY

W. M. Pool, Jr. Lee Pool Muleshoe Phone 7010

FARLEY INSURANCE AGENCY
REAL ESTATE & INSURANCE

Over Bank, Muleshoe, Texas
Office Phone 7279 Res. 5103

We Are Ready To Supply You With FIELD SEEDS

See Us For

- Combine Kafir
- Martin Milo
- Redbine Milo
- Plainsman Milo
- Sudan Seed
- Cane Seed

All Seeds Are Certified

S. E. CONE GRAIN & SEED CO.

Phone 4900 Roy Jordan, Manager Muleshoe, Texas

Nearly everybody wants a '52 FORD



YOU CAN PAY MORE BUT YOU CAN'T BUY BETTER!

and here's why

Fordomatic, Overdrive, white sidewall tires (if available) and two-tone color combination illustrated optional at extra cost. Equipment, accessories and trim subject to change without notice.

Only Ford offers you so much car for so little. Only Ford in its field gives you a choice of V-8 or Six. Only Ford offers 18 models. And only Ford of all the low-priced cars lets you choose from 3 great drives—Fordomatic, Overdrive and Conventional!

CHOICE OF TWO GREAT ENGINES... Whichever powerhouse you pick, the 110-h.p. Strato-Star V-8 or the 101-h.p. Mileage Maker Six—you get high-compression performance and the gas-savings of Ford's Automatic Power Pilot.

AUTOMATIC RIDE CONTROL... New ride features like a lower center of gravity, wider front tread, diagonally mounted rear shock absorbers and tailored-to-weight front springs help take the bounce out of bumps, the tilt out of turns.

"Test Drive" the '52 FORD at your Ford Dealer's!

MOTOR CO.
PHONE 4930 FORD AUTOMOBILES AND TRUCKS MULESHOE



Reddy really pays off with an electric home freezer. Food shopping bargains can be stored for future use. You can cook and bake ahead — be ready for unexpected company without extra heavy expense. And there's nothing like the frozen goodness of the fruits and vegetables that were grown in your own garden. You get full quality and quantity out of freezing foods — it's the best way to preserve them.

Get your frozen food bank — a modern farm or home freezer — now, and reap the dividends that will be yours.

SEE YOUR MODERN ELECTRIC APPLIANCE DEALER

SOUTHWESTERN PUBLIC SERVICE COMPANY

27 YEARS OF GOOD CITIZENSHIP AND PUBLIC SERVICE

THIS LITTLE PIG
HAS **BEEN**
TO MARKET!
(SIGH)



REGISTER NOW FOLKS -
IN ONLY 9 DAYS (SAT. MAY 10)
WE'LL GIVE AWAY 19 \$399.95
ADMIRAL REFRIGERATORS
WORTH \$7599.05 PLUS 19
\$539.95 ADMIRAL TV SETS
WORTH \$10,259.05 ALL WORTH
\$17,858.10



A BIG 11 FOOT
ADMIRAL WITH ALL THE
FINEST FEATURES, INCLUDING
AUTOMATIC DEFROSTING AND 21%
MORE FOOD SPACE PER DOLLAR
YEP, WE GOT A
DANDY FOR
YOU!

THIS BEAUTIFUL
ADMIRAL TV CONSOLE
HAS A 28 TUBE RADIO
AND A THREE SPEED
PHONOGRAPH. THIS IS
THE BEST SET MADE BY
ADMIRAL, THE WORLD'S
LARGEST MAKER OF
TELEVISION. 19 SETS
WORTH \$10,259.05



TV IS COMING!

"Lubbock is allocated five television chan-
nels under the order lifting the ban on
new station licenses."
"The towns, all of which were allotted UHF
stations, include Brownfield, Floydada,
Hereford, Lamesa, Level-
land, Littlefield, Plainview
and Snyder."
*From Apr. 14, 1952 Ava-
lanche-Journal.



REGISTER FOR THE
ADMIRAL TV CONSOLE
AND ADMIRAL REFRIGERATOR
AT ONE TIME! YOU DO NOT
HAVE TO BE
PRESENT
TO WIN!



GOLD MEDAL 10 LB. BAG
FLOUR ... 89c

- | | | |
|---|--|--|
| ELCOR 60 COUNT
Paper Napkins 12 1/2c | MARSHALL NO. 2 CAN
HOMINY 11c | PARD 1 LB. CAN
DOG FOOD 16c |
| NORTHERN, ROLL
Paper Towels 19c | DEL MONTE NO. 2 CAN
SPINACH 15c | LIPTON'S 1/4 LB. BOX
TEA 35c |
| DEL MAIZ Cream Style No. 303
CORN 19c | DEL MONTE NO. 303 CAN
KRAUT 12c | LIPTON'S 1/6 COUNT
TEA BAGS 21c |
| Brown Beauty No. 300 Can
Spanish Rice .. 20c | ARKANSAS NO. 2 CAN
Tomatoes 17c | PETTY EXTRACT, 1/2 GAL
HONEY \$1.07 |

OSCAR MAYERS 12 OZ. CAN
LUNCHEON MEAT ... 39c

- | | | |
|---|--|---|
| LIBBY'S QUEEN, 2 OZ. JAR
OLIVES 17c | GEM NATIONAL
BROOMS \$1.49 | GREEN GOLD No. 300 Can
ASPARAGUS .. 18c |
| LIBBY'S NO. 303 CAN
Green Limas 25c | MARSHALL NO. 300 CAN
Pork & Beans ... 10c | GREEN GIANT 17 Oz. Can
PEAS 19c |
| Libby's 12 Ct. Whole, 16 oz.
BEETS 18c | DORMAN NO. 2 CAN
New Potatoes .. 12c | OLD BILL NO. 1/2 CAN
Vienna Sausage . 9c |

SNOW CROP 6 OZ. CAN
Orange Juice ... 17c

- | | |
|--|--|
| SNOW CROP 12 OZ. BOX
GREEN PEAS 25c | PRE JEAN 12 OZ. PKG.
CANDIED YAMS 29c |
| SNOW CROP 12 OZ. PKG.
PEACHES 29c | YOUNGBLOOD, 8 OZ. PKG.
GIZZARDS 39c |

Pure Lard Rex 3 Lb. Carton ... **43c**

U. S. GRADED QUALITY MEATS

IN SLAB NO. 1 QUALITY
Bacon Sliced Lb. **39c**

- | | |
|--------------------------|--|
| PORK STEAKS, lb. ... 59c | BORDENS 12 OZ. BOX
CHEESE 24c |
|--------------------------|--|

WILSON CERTIFIED 1/2 OR WHOLE
PICNIC Lb. **35c**

- | | |
|--------------------------|-----------------------------------|
| LOIN STEAK, lb. 89c | WHITE TROUT
FISH, lb. 29c |
|--------------------------|-----------------------------------|

CHUCK CHOICE BEEF
ROAST Lb. **74c**

GREEN STAMPS?
SURE, WE'RE GIVING
THOSE TOO
DOUBLE ON
TUESDAY!!



GERBERS -
3 FOR 27c

MILK
CARNATION
TALL CAN 15c

NORTHERN TISSUE 3 Rolls **25c**

- | | |
|--|---|
| BABO, 2 cans 25c | WESSON OIL, pt. ... 29c |
| DEL MONTE NO. 303 CAN
COCKTAIL 25c | GALLON CAN
PRUNES 59c |
| GREEN FIELD NO. 2 CAN
GREEN BEANS 13c | MARSHALL NO 300 CAN
POTATOES 12 1/2c |

6 BOTTLE CARTON PLUS DEPOSIT ON BOTTLES
Coca Cola 19c

- | | |
|--|--|
| PALMOLIVE BATH SIZE
TOILET SOAP, 2 for .. 25c | SWANSON 16 OZ. CAN
Noodles & Chicken. 31c |
| PALMOLIVE REGULAR BAR
TOILET SOAP, 3 for .. 25c | VERNELL'S 7 OZ. PKG.
BUTTER MINTS 35c |
| Crystal White Soap - 15c | DEL MONTE 14 OZ. BOTTLE
CATSUP 19c |
| SPAGHETTI, 7 OZ. BOX | SWEET TREAT CRUSHED NO. 2 CAN
PINEAPPLE 23c |
| SKINNERS 11c | STRAWBERRY, BAMA 12 OZ. JAR
PRESERVES 29c |
| TREE SWEET 16 OZ. CAN
ORANGE JUICE ... 28c | TUXEDO NO. 1/2 CAN
TUNA FISH 24c |
| EAGLE BRAND MILK 29c | CINCH, BOX
CAKE MIX 39c |
| 16 OZ. CAN
HERSHEY'S SYRUP .. 18c | |

200 Count
Box **Kleenex 12 1/2c**

Tooth Paste
50c Size **IPANA 34c**

- | | |
|--------------------------------------|---|
| CLOROX, qt. 17c | GILLETTE 10 BLADES
Razor Blades 49c |
| ISOPROPYL, PINT
ALCOHOL 15c | LUSTER CREAM, \$1.00 SIZE
SHAMOO 69c |

HOLLANDAILE COLORED QUARTERS
Margarine ... 19c

FRESH FRUITS & VEGETABLES

FIRM HEADS
Lettuce Lb. **15c**

- | | |
|----------------------------------|---------------------------|
| 1 LB. PKG.
TOMATOES 19c | CALAVOS, ea. 12 1/2c |
|----------------------------------|---------------------------|

DIAMOND NO. 1
WALNUTS **19c**

- FRESH BUNCH
Green Onions ... 7 1/2c

- SUNKIST
LEMONS, lb. 15c

PIGGLY WIGGLY
SUPER MARKETS
DAVIS & HUMPHRIES OWNERS & OPERATORS

TV IS COMING



READY FOR BOTH VHF AND UHF RECEPTION

... By means of readily interchangeable tuning strips, no outside converter is needed!

- X—TRA BRIGHT PICTURES
- X—TRA SHARP PICTURES
- X—TRA CLEAR PICTURES

ELCOR
Pape
NORTH
Pape
DEI

321 M26 MODEL

VAST EXPANSION IS FORESEEN
FCC Lifts 'Freeze' On New Television Station Licenses

By JACK ADAMS
 WASHINGTON, April 12. (AP)—The Federal Communications Commission today lifted a three-and-a-half-year-old freeze on new station licenses. This means that eventually more than 2,000 video stations may be licensed in the United States and its possessions, as compared to 108 in operation now.

Five TV Channels Allotted Lubbock Under New Setup

Lubbock is allocated five television channels under the order lifting the ban on new station licenses as announced Sunday—but it still is anybody's guess as to just when the city will have television stations in operation.

Very High Frequency (VHF) channels 5, 11 and 13 and Ultra High Frequency (UHF) channels 20 and 26 are assigned to Lubbock by the Federal Communications Commission, according to word received here. One of the UHF channels is for educational use only, however.

Application On File

One radio station here already has an application on file for one of the channels and another station is to apply for a second channel before July 1, it was announced. Even so, no one would hazard a guess as to how long it will be before South Plainsmen will have TV available to them.

Gordon Thompson, manager of Station KFYO, said his station has had an application on file for some time for Channel 5. The FCC plan announced today, he said, the

It is expected to take a long time to reach such a total, but today's action is a go-ahead sign for the industry that blossomed into a multi-million dollar enterprise even under wraps.

Eventually television will be available to most of the population, whereas now less than half the people live within tuning range of a station.

Today's order involves several steps:

1. Formal creation of television channels in the high frequencies (UHF) added to the 12 very high frequency (VHF) channels.
2. Adoption of a final table of local channel assignments, based on the total 82 channels.
3. A specified number of exclusive educational channels.
4. A formula for exact and wider mileage separations between TV transmitters and for lower standards "to provide best possible service without point of interference."

2,000 Stations Possible

The towns all of which were allotted UHF stations, include Brownfield, Floydada, Hereford, Lamesa, Levelland, Littlefield, Plainview and Snyder.

It was not stated whether groups in any of those towns intend to make application for assignment of one of the channels.

Some schools that such stations be permitted some part-time commercialization was rejected.

Associated Press reported that it will take "a long time" to get all of the nation's new 2,000 television stations in operation, but added that the FCC is to give "first attention" to areas such as Lubbock which are now without any TV service.



ENOUGH EXTRA SPACE

FOR THIS EXTRA FOOD

AT NO EXTRA COST



MODEL 1182

200-\$100 TV-CERTIFICATES

FREE

GIVEN WITH PURCHASE OF Admiral REFRIGERATOR

in the NEW Admiral

NATURALLY, IT HAS Automatic Defrosting

West Texas Distributing Corporation has authorized its Admiral dealers to give 200 Certificates good for \$100 on an Admiral TV set when you buy an Admiral Refrigerator. This offer is good in May only, but the certificate is good until October 1953 — Quantities are limited! Only 200 for All West Texas! See us today!

ONLY 200 CERTIFICATES IN ALL WEST TEXAS

NOTE ALL THESE ADMIRAL FEATURES:

- FULLY AUTOMATIC DEFROSTING
- FULL LENGTH COLD
- FULL WIDTH FREEZER
- BUTTER KEEPER
- DOOR SHELVES
- ADJUSTABLE SHELF
- GLACIER BLUE INTERIOR
- SCIENTIFIC SHELF SPACING
- SUMMER WINTER REGULATOR

ACTUAL FIGURES PROVE THAT

Admiral

OFFERS 21% MORE SPACE PER DOLLAR!

BERRY ELECTRIC

YOUR LOCAL ADMIRAL DEALER

PHONE 3750 MULESHOE

Rebekahs Attend Association Meet

The Rebekah Association Meeting was held at Abernathy Thursday, April 24. The retiring president, W. A. Holman of Lubbock, awarded the medals which were earned last year.

New officers were elected and Mrs. Doyle Evans of Abernathy became president, Mr. Cannon of Lubbock was re-elected secretary, Beatrice Lee of Levelland was elected chaplain and the son of Raymond Gage of Circleback became mascot.

Lubbock won first and Muleshoe won third in their team drill work. Mrs. Hazel Whalin who gave the chaplain charge and the unwritten work and Mrs. A. P. Lambert who gave the banner charges and the unwritten

work had a score of 1000 on their individual charges and will receive medals at next year's meeting which they were awarded this year.

Those attending from Muleshoe were Messrs. and Mesdames Tom Smith, Elbert Nowell, J. J. Gross, Kenneth Burton, Frank Snyder, Bill Whalin, John Mock, and A. P. Lambert, and Velma Howell, Lillie Ruth Lee, Clara Lou Jones, Silvia Wilemon, Geneva Freeman, Lola Goodnough, Fern Davis, J. W. Dalton, Mrs. Joe Duke Clytie Dial, Ruby Green, Nell Gatlin, and Sara Bell Snyder.

The next association meeting will be in Littlefield.

VISIT IN HOPE, N. M.

Mr. and Mrs. H. C. Lee, two grandchildren and Lillie Ruth visited in Hope, N. M., over the week end with Mr. Lee's brother, Russel Lee and family.

Society News

THE MULESHOE JOURNAL, Thursday May 1, 1952

Mrs. King Hosts Sewing Club

The As You Like It Sewing Club met Friday, April 25, in the home of Mrs. Harold King. The next meeting will be in the home of Mrs. Blanche Lenderson for the election of officers.

Apple strudel, ice cream, and coffee were served to Mesdames Ruth Pierson, Pearl Greer, Jackie Tate, Virginia Wyer, Blanche Lenderson, Peggy Childers, Nona Blake Douglass, Winona Jordan, and the hostess.

Beavers-Wenner Vows Are Read

Miss Mandy Beavers, daughter of Mr. and Mrs. B. D. Beavers of Dimmitt, became the bride of Mr. Gilbert Frank Wenner, son of Mr. and Mrs. F. L. Wen-

ner of Muleshoe, in a beautiful single ring ceremony read at 2:15 p. m. on Saturday, April 19, at the First Baptist Church in Clovis, N. M., with Dr. B. P. Maddox, pastor, officiating.

The bride chose a lovely street length dress of light blue lace with white accessories.

Billy John Thorn of Lazbuddie served as best man.

After a brief trip to Carlsbad, N. M., Mr. and Mrs. Wenner are at home at "The Hub" near Friona where he is engaged in farming.

The 52 cards in a deck represent the number of weeks in a year.

SEE US FOR PROTECTION POLICIES YOU NEED

BOBO INSURANCE AGENCY

Office In Bank Building
PHONE 2640 MULESHOE

Clovis Veterinary Hospital

AT THE STOCKYARDS CROSSING
Facilities for Large and Small Animals

E. E. KRAUS, D. V. M. CHAS. WEBSTER, D. V. M.
104 Hull Phone 5442 Clovis, N. M.

GUARANTY ABSTRACT CO.

BONDED FOR YOUR PROTECTION

Office In Bank Building Muleshoe
Phone 2640

Complete Abstracts of Title to All Lands and Towns in Bailey County, Texas
PAT R. BOBO, Owner BETTE COWAN, Manager

A Pleasurable Evening Awaits You At The

MOVIES

Week Days Open 7:15 p. m., Starts 7:30 p. m.
Saturday and Sunday Open at 1:45, Starts at 2:00
and Continuous Showing
Box Office Closes 9:30 p. m.

Admission: Adults 36c Children 9c

Here are the programs for the coming week at your local Theaters

VALLEY PALACE

THURSDAY and FRIDAY

Helen Hays
Van Heflin

My Son John

SATURDAY ONLY

Charles Starrett

Cyclone Fury

SUNDAY and MONDAY

John Lund
Scott Brady

Bronco Buster

TUESDAY and WEDNESDAY

Sid Melton
Mara Lynn

Sky High

THURSDAY and FRIDAY

Broderick Crawford

Scandal Sheet

SATURDAY ONLY

Preston Foster

Konga The Wild Stallion

SUNDAY and MONDAY

Snow White

Walt Disney Plus
"OLYMPIC ELK"

TUESDAY and WEDNESDAY

Glen Ford

Man From Colorado

Motion Pictures Are Your Best And Cheapest Entertainment

Half Century Club Meets In Home Of Mrs. Johnson

The Half Century Club met Thursday, April 24, with Mrs. Lois Schoenberger in the home of her daughter, Mrs. Fred Johnson. The evening was enjoyed by visiting and playing games.

Refreshments were served to Mesdames Mattie Duke, I. W. Harden, J. J. Williams, Beulah Carles, Birdie Paul, Jennie Panter, Claude Farrell, W. H. Kistler, Spence, the visitor, Mrs. Fred Johnson, and Mrs. Schoenberger.

Enochs H. D. Club Meets In Pool Home

The Enochs H. D. Club met Thursday, April 24, in the home of Mrs. W. A. Pool. Roll call was answered with hints on interior decoration, and the minutes were read and approved.

The club is to serve the Enochs Co-op Gin Annual Supper Tuesday night, April 29. Plans for that night were completed.

Mrs. D. T. Johnson and Mrs. Dutch cash gave a demonstration on covering lamps of all kinds and shapes.

Mrs. C. G. Seagler gave a discussion on "Know Your Trees."

Refreshments of cake, jello and drinks were served to Mesdames T. A. Thomas, C. G. Seagler, D. T. Johnson, Edd Awtrey, P. A. Altman, Doye Turner, L. G. Harris, E. C. Gillian, Earl Thompson, M. J. Gibson, Roland Gibson, T. J. Sullivan, J. B. Vanlandingham, C. H. Vanlandingham, I. A. Lenard, J. C. Bowen, Dutch Cash and the hostess, Mrs. Pool.

The next meeting will be in the home of Mrs. Cash May 8.

BOHNER'S HAVE VISITORS

Mr. and Mrs. S. E. Bohner had as week end guests Mr. and Mrs. Walter Teel and Billy Mack over the week end.



Mother's Day
Sunday, May 11

GIFTS

Mother's Day is the day to let her know that you appreciate her. Tell her with a gift from our outstanding array — dainty lingerie . . . frilly blouses . . . glittering jewelry . . . imaginative accessories . . . all designed to thrill and flatter. All lovely ways to say "Happy Mother's Day!"

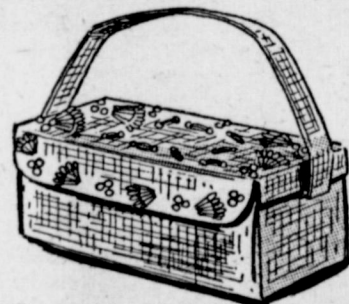

Lovely straw bags with embroidery trim or plain. Fully lined.

4.98



Chantilly-type lace high-light the bodice and hem of this lovely slip . . . Miss Elaine.

4.98

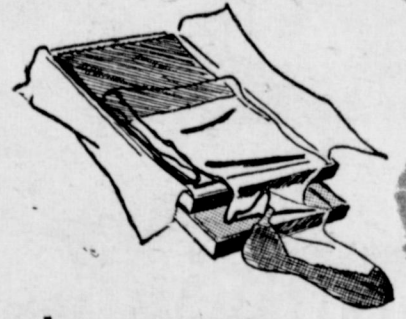

Berkshire hose. The perfect gift, always! Sheer, flattering in newest shades.

1.35



Dainty flower-print hankies in a gay range of colors with hand-rolled edges.

29c up



Nylon tricot half slip with a triple layer of embroidery trim.

7.98



Mother's favorite slipper . . . Daniel Green . . . styled with medium heel, choice of colors.

5.98

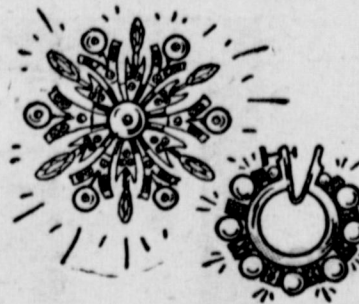

Colorful beads with flashing rhinestone accents in a smart pin and earring set.

1.39 up



White Nylon blouse lavishly trimmed with lace at collar, cuffs, and bib front.

6.98



Nylon bedjacket styled by Kick-ernick . . . net and lace trim.

7.98

Aids To

Better Farming

- Planting & Cultivating Guides.
- Markers — 2, 3, 4 and-row.
- Knifing Attachments.
- Knifing Sleds — Pick-up Type.

Knives — Sweeps — Rotary Hoes — Chisels
Tractor Umbrellas

IRRIGATION SUPPLIES

Plastic Tubes
Canvas Dams — Plastic Dams — Aluminum Tubes

Wrenches — Punches — Chisels — Hammers
Hack Saws — Drills — Chain Drags
Grease Guns

Fry & Cox Bros.

M-M FARM MACHINERY — A ONE-STOP FARM SERVICE
Phone 3660 Muleshoe

COBB'S

District Sorority Meeting Held Here

The Epsilon Chi Chapter of Epsilon Sigma Alpha Sorority was hostess to the Panhandle District chapter Sunday, April 20. Members of the local chapter and guest sororities were entertained with a coffee in the home of Marlene St. Clair from 10 to 11 a. m. The guests were greeted by Mrs. Noel Woodley while Joan Barbour presided at the guest book.

The table was laid with a lace cloth and a centerpiece of yellow jonquils and floral arrangements of tulips and jonquils completed the setting of the room. The guests were serv-

ed sugar coated orange slices, meat hors d'ouvres, biscuits and coffee by Mary Anna Bryant. Guests and members attended the churches of their choice from 11 to 12 o'clock.

At 12:30 the group gathered at the American Legion Hall for a luncheon. The hall was beautifully decorated with the sorority colors of blue and gold.

The invocation was given by Marjorie Precure and Mrs. Jeri Farrell, toastmistress, gave the welcome address. An interesting talk on jonquil ideas was given by Elizabeth Woodley.

Gwyneth Bigham then introduced the speaker, A. J. Rogers, who is a candidate for the state senate. Mr. Rogers gave an interesting discussion on "Women's Place in Government".

Music throughout the lunch-

eon was furnished by Doris Jean Childers who played piano selections and Mrs. Pat Glasscock who sang and gave the closing benediction.

A business meeting followed the luncheon. Delegates attended from Plainview, Amarillo, Wellington, Tulia, Hereford, Sudan, and Muleshoe. Members attending were Mary Jo Lambert, Jimmie Wilks, Exie Francis, Sue Baird, Ellen Wells, Margaret Lill, Eula May Parker, June Cox, Earnestene Gary, Virginia Dunlap, Marguerite Shamblin, Frances Finch, Evelyn Davis, Charlene Bickel, Beverley Barkley, Francis Young, Virginia Curtisinger, Pat Loeruald.

Betty Owen, Jeri Farrell, Dorothy Robertson, Lucille Bennett, Anna Lee Graham, Willie Harwell, Dora McClaskey, Helen Jo Pool, Peggy Riggs, Marjorie Precure, Billye Jones, Bettye Glaze, Margaret Johnson, Ellen Gupton, Ruby Gregory, Ann Howell, Marlene St. Clair, Jane Griffiths, Mary Anna Bryant, Joan Barbour, Elizabeth Woodley, Mary Frye, Dorothy McVickers, and Dorothy Beddingfield.

W. S. C. S. Meets In Wilkins Home

The Wesleyan Service Guild met Monday evening, April 28, at 8 o'clock in the home of Mrs. Alex Wilkins.

Devotional was given by Elizabeth Harden. Mrs. Francis Gilbreath gave the last two chapters of the study "We Americans North and South."

Mrs. Homer Sanders, Jr., president, presided over the business. She appointed Mrs. Ray Edwards and Elizabeth Harden on a committee to see about a curtain for Fellowship Hall.

The next meeting will be May 12, the place to be announced later.

Refreshments were served to Elizabeth Harden, Mesdames A. S. Stovell, Buford Butts, Velma Jennings, Francis Gilbreath, Ray Edwards, Homer Sanders, Jr., Fred Johnson, Lois Schoenberg and the hostess, Mrs. Wilkins.



FLORENCE PHILLIPS, immediate past president of New Mexico Deans of Women and Advisers to Girls, will be a member of the E. N. M. U. delegation that will be in Muleshoe for the "Education for Citizenship Day" on May 6. Miss Phillips who is a specialist in guidance and counseling will confer with local high school seniors who anticipate entering Eastern New Mexico U. in September.

Officers were: Lois Witherspoon, president; Sammie Allison, vice-president; recording secretary, Dorothy Beddingfield; corresponding secretary, Charlene Bickel; and treasurer, Billy Jones. Mrs. Noel Woodley was again elected as educational director.

The hostess entertained the group with movies of last year's Will Rogers Rodeo.

Members attending were Dorothy Beddingfield, Jeri Farrell, Lois Witherspoon, Hugh Gregory, Mary Anna Bryant, Ann Howell, Jane Griffiths, Marlene St. Clair, Gwyneth Bigham, Joan Barbour, Sammie Allison, Elizabeth Johnson, Billye Jones, Elizabeth Woodley, Ellen Gupton, Melba Bolden, Charlene Bickel, and hostesses, Veronn Grizzle and Jean Allison.

Maximum brain weight of a woman is attained at about the age of 17.



BUTANE — PROPANE
Phone 2810 For Prompt Service
CARBURETORS — STOVES — APPLIANCES

SPECIAL \$100⁰⁰ ALLOWANCE!

TO PURCHASERS OF NEW 1952



48" JET-TOWER DISHWASHER WITH HYDRO-ELECTRIC CONTROL

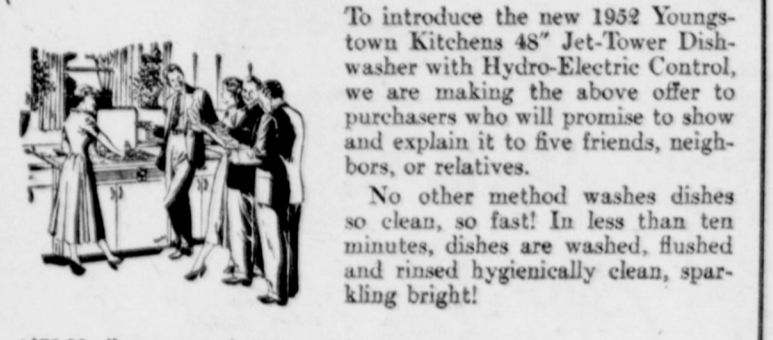

To introduce the new 1952 Youngstown Kitchens 48" Jet-Tower Dishwasher with Hydro-Electric Control, we are making the above offer to purchasers who will promise to show and explain it to five friends, neighbors, or relatives.

No other method washes dishes so clean, so fast! In less than ten minutes, dishes are washed, flushed and rinsed hygienically clean, sparkling bright!

*\$75.00 allowance on the 27" model.

YOUNGSTOWN KITCHENS 48" ELECTRIC SINK

Retail price.....	439.95
Special allowance.....	100 ⁰⁰
You pay only.....	339.95

EASY TERMS

March 15 — May 31, 1952

1952 Youngstown Kitchens Electric Sink, 48" wide, Jet-Tower Dishwashing, full sink facilities, Food Waste Disposer and rinse spray available at extra cost.

Youngstown Kitchens WILLSON-SANDERS LUMBER

Muleshoe Phone 7130 Texas

GLEN TIBBETS APPLIES FOR BACHELOR'S DEGREE

Denton, Texas, April 23 — Glen E. Tibbets of Muleshoe is one of more than 400 students who have made application to receive the bachelor's degree at North Texas State College commencement exercises on May 28.

Tibbets, son of Mr. and Mrs. R. T. Tibbets of Muleshoe, has applied for the bachelor of business administration degree. He is a member Kappa Pi Omega, men's social fraternity; Management Club, and the Inter-Fraternity Council.

All Kinds of Paper, Office Supplies at The Journal.

Our modern home loan plan allows you to pay off the loan with rent-money

Prompt service

— In —
MULESHOE
FOR INFORMATION
SEE
MILDRED DAVIS
Western NFILA
Building
Muleshoe

FIRST FEDERAL SAVINGS AND LOAN ASSOCIATION
Clovie, N. M. P. O. Box 470

Mrs. Lewis Is Shower Honoree

Mrs. Tiny Lewis was honored with a pink and blue shower Thursday, April 24, in the home of Mrs. Merl Barnhouse with Mrs. C. H. Odom and Mrs. George Chambless as co-hostesses. Mrs. Lewis received many beautiful gifts.

Refreshments of ice cream and cake were served to Mesdames Bell Wilkins, I. H. Gatlin, L. D. Tipton, Eva Murrah, J. O. Crawford, Ruby Crawford, M. J. Peacock, W. D. Adkins, Tiny Lewis and the hostesses.

Sending gifts were Mesdames M. M. Simmons, Herbert Nash, Mont King, J. W. Williams, J. M. Dyer, and Florence Simmons.

W. S. C. S. Is Honored At Dimmitt Zone Meeting

The Women's Society of Christian Service met in the Fidelis Class room of the Fellowship Hall Monday, April 28.

The meeting was opened with the song, "Advance, Oh Church of God" to the tune of "America, the Beautiful." A very interesting devotional was given by Mrs. Roy Bayless on the subject of "The Church" and Mrs. Bayless led a prayer.

Mrs. O. N. Jennings conducted the lesson from the study, "Missions for America". Parts given were: "Look at America", by Mrs. J. J. Gross, "Salvation in Suburbia," which means "Churches in the Suburbs of America," by Mrs. Jennings.

At the zone meeting at Dimmitt on April 25, the Society received a blue ribbon with 100 per cent printed in gold. The ribbon was for the Link Visitation Program signifying that each woman of the church had joined the W. S. C. S. or the Guild. Mrs. H. C. Holt pinned the ribbon on the president, Mrs. Holt.

Members present were Mesdames O. N. Jennings, H. O. Barbour, Beulah Carles, H. C. Holt, J. J. Gross, I. W. Harden, C. R. Farrell, R. C. Gregory, Roy Bayless, F. B. Pierson, and Arnold Morris.

E. S. A. S. Meets In Allison Home

The Epsilon Sigma Alpha Sorority met in the home of Jean Allison Wednesday, April 16, for the election of officers.

The executive committee submitted the names of the members that were nominated for incoming officers. The committee report was accepted and those nominated were elected. New of-

GREEN Hospital & Clinic

Muleshoe, Texas

Dial 2250

MULESHOE LIVESTOCK AUCTION

H. K. Freeman — Hugh Freeman

Cattle Sale Each Saturday

Col. Dick Doshier Auctioneer

All Farm Sales 5% — Bills Paid

To Book Farm Sales

CALL HUGH FREEMAN—PHONE 2230 or 3770

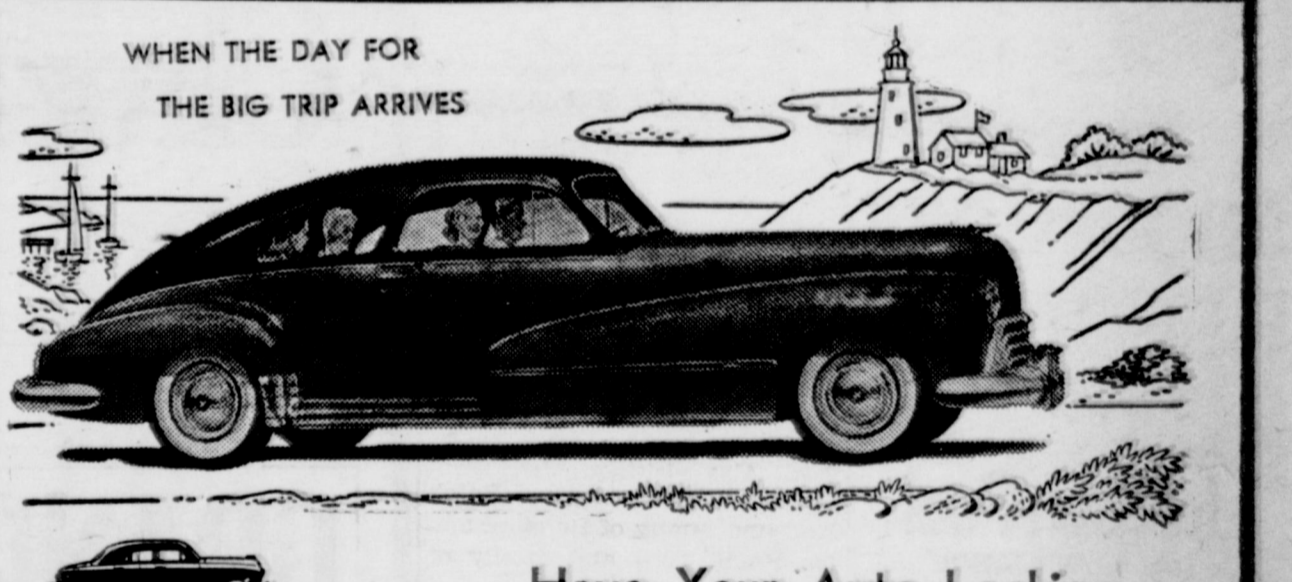

WHEN THE DAY FOR THE BIG TRIP ARRIVES

Have Your Auto Looking Like New

In our well equipped Paint & Body Shop our expert workmen will accomplish that for you promptly and economically.

COMPLETE PAINT JOB

For As Low As **\$39.50**

Get Our Estimate and REMEMBER—

We Also Do All Kinds Of **BODY REPAIR WORK**

MOTOR CO.

PHONE 4930 FORD AUTOMOBILES AND TRUCKS MULESHOE

Roomy Firestone 14-Cu. Ft. Food Freezer Takes Less Space than 10 and 12-Cu. Ft. Models



Only **\$5.26** A Week After Down Payment

- Stores 490 Lbs. of Frozen Foods
- Quick Freezes 50 Lbs. of Food at One Time
- Upright Styling—Easy-to-See and Easy-to-Reach Foods You Want

A Value That Can't Be Beat!
Firestone 18½ Cu. Ft. Upright FOOD FREEZER

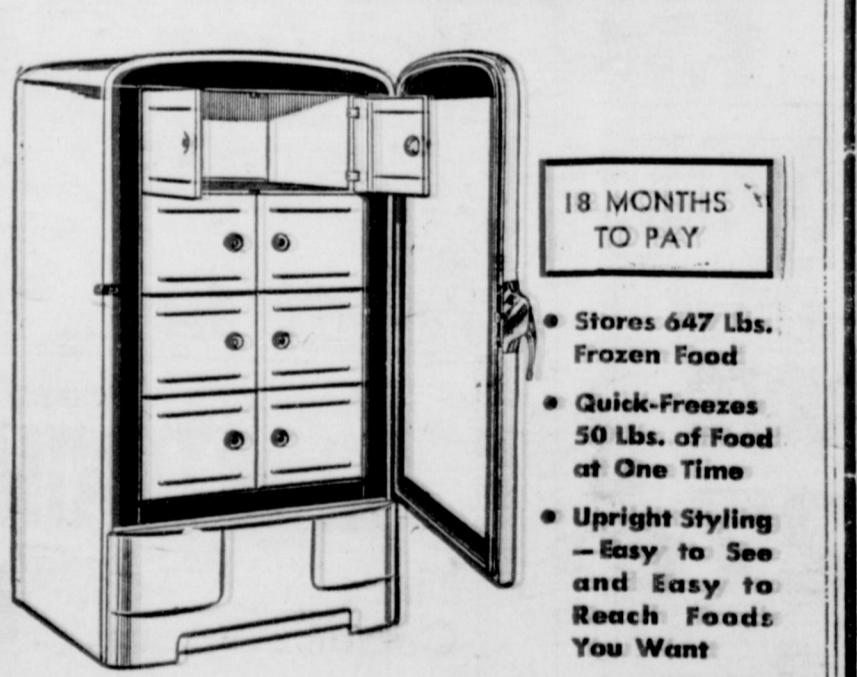

18 MONTHS TO PAY

- Stores 647 Lbs. Frozen Food
- Quick-Freezes 50 Lbs. of Food at One Time
- Upright Styling—Easy to See and Easy to Reach Foods You Want

Inner Doors Seals In Cold — Yes, Folks, It's America's Finest Food Freezer — Don't Fail To Buy At Firestone

BASS FIRESTONE DEALER STORE

1201 Main Phone 4690 Muleshoe, Texas



DR. DYSART E. HOLCOMB, man of the division of engineering at Texas Tech in Lubbock, is coming to Muleshoe Tuesday, May 6 to confer with high school seniors in this area who are planning to fol-

low various engineering careers. Some 12 or 15 boys have indicated an interest in either petroleum, electrical or mechanical engineering. Dr. Holcomb will be on hand to give helpful suggestions to each of them.

Muleshoe Group Attends P. T. A. Meet At Brownfield

The first general session of the meeting opened with registration of delegates at 8 a. m. Local presidents of the organization were honored. They were Muleshoe, Mrs. D. L. Morrison, Elementary, and Mrs. R. F. Wright, High School.

to Brownfield last Friday to represent the Muleshoe Elementary School and High School at the annual 14th District Conference of the Parents and Teachers Association.

Workshops were then attended where various ideas and plans were exchanged in regard to P. T. A. programs, publicity, yearbooks, and civil defense.

Dr. Travis A. White of Lubbock opened the afternoon session with an address, "How Can We Change the Future", in which he emphasized that the youth of today are the backbone of tomorrow.

The conference theme was presented by Mrs. H. G. Stinett, state president of the Texas P. T. A., who said "The aim of freedom is to replace the outer discipline of authority with the inner discipline of the spirit and we must not be half hearted in giving our youth moral training for citizenship."

Al Hall and Myron Pool of the Chamber of Commerce were present in the afternoon and extended an invitation to members of the 14th district to hold their annual 1953 conference in Muleshoe. Others attending from Muleshoe were Mesdames D. L. Morrison, R. L. Dillard, A. S. Stall, R. F. Wright, and W. E. Connell.

BEARLDEAN AND EUGENE BROYLES ON OVERSEAS DUTY

Mr. and Mrs. Owen Broyles received word that their son, Bearldean, arrived in Korea about April 15, and another son, Eugene, arrived at Augsburg, Germany, on April 15.

MRS PAUL HAS GUESTS

Mr. and Mrs. H. E. Pumpfrey and children of Las Cruces, N. M., spent the week end with Mrs. Pumpfrey's mother, Mrs. Birdie Paul. Also visiting Mrs. Paul Sunday were her nephews, Ralph Paul and family of Hereford and Joe Frank Paul and family of Summerfield, Texas.

WORLD'S FINEST AUTOMATIC WASHER

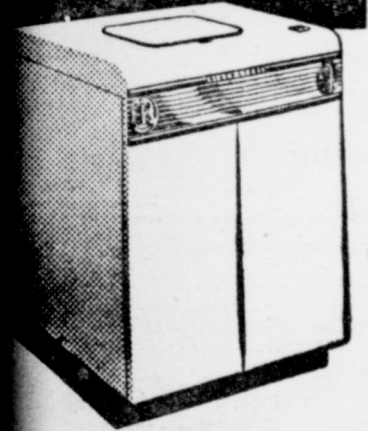

BLACKSTONE We'll demonstrate its superiority right before your eyes. Weekly payments as low as \$2.50

Johnson-Pool TIRE & APPLIANCE 7370 Muleshoe

WHILE WE ARE Remodeling

Work is underway on an extensive remodeling program for the interior of the Bank. We hope that the work can be completed in two months.

We are doing business in the same building but in a very small space. We know it is an inconvenience to you, as it is to the staff but we think we will all be proud of our quarters when the job is completed. It is our aim to give you the very best service possible during the time the work is going on.

MULESHOE STATE BANK
Member Federal Deposit Insurance Corporation

Plans Completed Muleshoe Study Club House Tour

The Muleshoe Study Club met Thursday evening in the home of Mrs. Marion Harris.

Mrs. Albert Morrow of Morton gave a very interesting demonstration on constructing and wearing corsages. "The wearing of flowers originated with the oriental people. They may be worn in the hair, on the shoulder, or however preferred, but remember in pinning flowers the stems should be worn down," stated Mrs. Morrow.

Some of Muleshoe's new or re-decorated homes will be on display May 8 from 2 until 6 p. m. Included on the tour will be the historic ranch house on the Janes' Ranch.

Tickets may be purchased from any club members or at the Fashion Shop and they are \$1 each. Mrs. Julian Lenua is chairman in charge of arrangements for the tour.

For Results Try The Journal Want-Ads.

Theatres Thank Local Merchants

The management of the Valley and Palace theatres wish to thank the following merchants who made the Merchants Gift Night possible at the two theatres:

Goss Conoco Service, Dyer Hdw. & Furniture, Gerald's Cafe, Western Drug, St. Clair Variety, Hunke Electric, Muleshoe Automobile Co., Gilbreath Feed & Seed, Wiedebush & Childers, Cashway Gro., Muleshoe Implementation, & Supply Co., Charles Lennau Lumber, Johnson-Pool Tire & Appliance, E. R. Hart Co.

Prizes were drawn as follows: J. R. Mann, toaster and coffee-maker, Bob Burkett, electric roaster, Bud Morris, Westinghouse Sweeper, Raymond Green, bicycle; Frank Cox, toaster and food mixer; R. D. Splawn, elec-

Cecil H. Tate
ATTORNEY-AT-LAW
Muleshoe, Texas
Office In Courthouse

ROBINSON BOOT SHOP
WESTERN WEAR
For The Whole Family
Muleshoe Main Street Texas

tric roaster; Nona Fay Precure, dinette suite; J. R. Copley, Westinghouse Sweeper.

MRS. HERTHA WALKER
For the Valley & Palace (Adv.)

The game of lacrosse originated with the Indians in North America.

Hunke's Tables



"It'll be your last bite Mac".
See Our Ad On Another Page of This Paper

Hunke's
ELECTRICAL SUPPLIES
Offer Records Tropical Fish
MULESHOE PHONE-7070

IRRIGATION FARMERS AND CAR OWNERS

We Have The Following Engines In Stock, Ready To Go.

- 1951 Fords (6 & 8 cyl)
- 1951 Chevrolets
- 1951 Plymouths
- 1951 Mercurys
- 1951 Oldsmobiles
- 1950 Dodges
- 1950 Chryslers

New Chevrolet engines 105 HP \$319.75
New Pontiac 8 Block assy. \$219.75
New Pontiac 6 Block assy. \$189.75

These are new, genuine GM Engines still in the crate.

We have a few Olds 88's in frames with switches, etc., ready to set on your well.

SEE US BEFORE YOU BUY
DULANY AUTO PARTS
309 S. Columbia Plainview, Texas Phone 2159

THE **is ALWAYS the buy-word here!**

Cherries Hi-Dee-Ho RSP No. 2 Can **19c**

COMSTOCK SLICED APPLES NO. 2 15c	DIAMOND SOUR PICKLES 32 OZ. 25c
LIBBY'S CATSUP 14 OZ. 17c	DIAMOND CUT GREEN BEANS NO. 2 11c

ORANGEADE HI-C 46 Oz. **19c**

MARKET

Wilson Corn King
BACON
1 Lb. **33c**

TENDER, FRESH & LEAN LB.
PORK ROAST **35c**

U. S. CHOICE
LOIN STEAK, lb. ... **87c**

U. S. CHOICE BEEF LB.
SHORT RIBS **37c**

KIMBELL'S 46 OZ. **Grapefruit Juice** .. **17c**

2 LB. CELLO PKG. CALICO BUTTER BEANS .. **45c**

FROZEN FOODS

STOKELY'S HONOR BRAND FROZEN
STRAWBERRIES
12 Oz. Pkg. **27c**

6 OZ STOKELY'S HONOR BRAND FROZEN
ORANGE JUICE **9c**

5 OZ. SNOW CROP FROZEN
LEMONADE **15c**

HERSHEY'S BITTERSWEET 6 OZ. **DAINTIES** **19c**

BRIMFULL PINTS **Marsh. Cream** **19c**

CHLORODENT 69c SIZE **TOOTH PASTE** ... **49c**

LIBBY'S 46 OZ. **Pineapple Juice** .. **25c**

Armour's Vegetole
SHORTENING
3 lb. Carton **49c**

Lucky Winner of the Westinghouse Mixmaster in the Chlorodent Tooth Paste contest was
LATISHIA WATSON
Star Rt. 2, Muleshoe, Texas

PRODUCE

Fancy Winesap
APPLES
Lb. **15c**

CALIFORNIA **AVOCADOS, ea.** .. **15c**

CALIFORNIA, LG. STALK EACH
CELERY **15c**

NO. 1 YELLOW OR WHITE LB.
ONIONS **15c**

FREE DELIVERY Phone 2440 or 2450
CASHWAY GROCERY
"Where Friends Meet & Prices Talk"

Rebel Strategy Brings "Dixie" To Front Lines

Cpl. Bobby R. Fudge, of Muleshoe, has been making news in Korea. The article below, taken from the Stars & Stripes printed in Korea, is self explanatory. Bobby is the son of Mr. and Mrs. G. R. Fudge, of Route 2, Muleshoe. He is being rotated home after serving on the front lines in Korea during the last six months and will visit his parents here soon. The article follows:

With U. S. 25th Div. (Pac. S&S)—You can tear down his Confederate flag, but you can't keep a good Rebel down. The playing of Dixie will do as well to show the Yankees that "the South will rise again."

For instance, take the experience of Cpl. Bobby Fudge, Muleshoe, Tex., an assistant squad leader in Company F, 35th Regiment.

A month ago the Confederacy's Stars and Bars fluttered proudly over his tent, until a Yankee sympathizer tried to show him the war between the States was

Our Honor Roll

New subscribers to the paper this week are:

Mrs. Callie McCool, City.

Old subscribers who have renewed their subscription to the paper this week are:

Frank Finley, Pontiac, Ill.
Glen Williams, Goodland.
Nancy Seid, Hamilton, Tex.
J. W. Witherspoon, Sudan.
J. C. Buchanan, Morton.
Fred Gerles, Farwell.
F. L. Simmons, Bula.
L. N. Wilhite, Route 2.
T. P. Kittrell, Route 2.
Cleburne Gray, Route 2.
J. M. Wimberley, Route 2.
Tom L. Smith, Route 2.
Alfred Patterson, Route 2.
Bernice Bickle, Route 1.
K. H. Buhrman, Route 1.
Fred M. Vay, Route 1.
DeWitt Precure, Route 1.
A. C. Gaede, Route 1.
Carl Stockton, City.
L. S. Barron, City.
D. S. Anderson, City.
Arch T. Fowler, City.
Pat Bulloch, City.
A. J. Gardner, City.
Mack Hale, City.

For Results Try The Journal Want-Ads.

over. The flag was torn down and ripped to pieces.

Fudge and his fellow Rebels tried a new strategy. The first man to go on R & R to Japan was designated to buy instruments for the "Dixielandest" band this side of New Orleans.

A reeducated northerner from Sydney, Iowa, Cpl. Shirley Hammonds boarded the plane on the return trip recently with a guitar, violin, mandolin, accordion, and harmonica.

"Only paid \$35 for the whole darn works", he said later.

Pfc. Jonathin Webster, Success, Ark., took the violin; Pfc. Robert Cooper, Harrison, Ark., mandolin; Hammons, accordion; Fudge, guitar and Cpl. Willie Logan, Bryan, Tex., harmonica. Together they formed the "Foxtrotters," even though none of them ever had a formal lesson.

They have been playing the "Rotation Blues" and Dixie" for over a week now, but no casualties yet. Logan, however, admitted, "Every time I take the harmonica out of my pocket, the Chinese drop mortars in on us."

"I can't say I blame them", one diehard northerner said but the music, mostly hillbilly and western ballads, is "pretty good" according to the neutral.

ZENITH RADIOS

ALL MODELS IN STOCK

Spence Radio Service Shop

Phone 7020 Muleshoe, Texas

Service On Any Make Radio

COURTHOUSE RECORDS

REAL ESTATE TRANSFERS
George A. Phipps, et ux to D. D. Anders. All lots 18 and 19, Block 33, Original Town of Muleshoe. \$200.

R. F. Wright, et ux to A. N. Norman. W-2 of Section 88, Block A, Melvin Blum and Blum Survey. \$42,679.

Alice Ragsdale Thomas, et vir to W. R. Carter. 40 acres out of Labor 20, League 178, Motley County School Lands. \$10.

TO OKLAHOMA CITY

Mrs. W. E. Young and her mother, Mrs. Ludie Barlow were in Oklahoma City over the week end for a visit with Mrs. Young's son, Mr. and Mrs. Lowell Young, and a brother, Ben Barlow and family.

BROTHER DIES

Mr. and Mrs. A. C. Bray and daughter, Mrs. Horace Blackburn, went to Oklahoma City last Thursday after receiving word of the death in a hospital there of Mr. Bray's brother, Leiland Bray, age 63. He passed away Wednesday night.

PAT R. BOBO
ATTORNEY-AT-LAW
Office in Bank Building
Muleshoe, Texas

DON MICKEY SANDERS IN HOT SPRINGS HOSPITAL

Pvt. Don M. Sanders, Ord., son of Mr. and Mrs. Claude Sanders, Box 296, Muleshoe, has been admitted to the Army and Navy Hospital, Hot Springs, Ark., as a patient, the Public Information Office announced today.

MARY IRENE SHANKS HONORED AT TSCW

Denton, April 18 — Miss Mary Irene Shanks, of Muleshoe, was honored at the annual Honor's Day assembly, April 24, at Texas State College for Women. Miss Shanks is a sophomore student.

Two hundred and seventy-six girls were honored on this program. Students on the honor roll hold a high scholastic average

for their first semester's college work.

Presenting the honor students for special recognition was Dr. John A. Guinn, president of TSCW. Dr. Herbert Carleton Mayer, president of the American Viewpoint, was the main speaker for the program.

HERE TO ATTEND FUNERAL

Mr. and Mrs. J. W. Hewitt of Waco, Texas, and Mrs. Orval Lee Montgomery and Bobbie Sue of Houston, Texas, were here Wednesday to attend the funeral of Mrs. Addie Fry. Mrs. Hewitt is a sister and Mrs. Montgomery is a niece of the deceased.

RICHARD O. & LOMETA SMITH
ELECTED TO ANGUS ASS'N.
Richard O. and Lometa Smith



ENDOW YOUR HOME

WITH A SOUTHWESTERN LIFE INSURANCE MORTGAGE CANCELLATION CONTRACT—TODAY

Marion F. Harris

Southwestern Life
Insurance Company
JAMES RALPH WOOD, PRESIDENT HOME OFFICE • DALLAS

Smiths were among the seven teen purebred Aberdeen-Angus breeders elected from Texas during the past month to membership in the organization.

WE OFFER YOU A

Dependable, Prompt Service

An All

TRUCKS - CARS - TRACTORS

IRRIGATION MOTORS

5 Good Mechanics:

WILLIAM RITCHEY **JAY BURGE**
JAY WYER **BOBBY PEACE**
ARDELL ROBERTSON

ROBERTSON'S GARAGE

NORTH FIRST STREET
Muleshoe
Phone 3570

HUNKE'S

For Mother's Day - For Father's Day - For The Bride And The Graduate

Electrical Specials

- Switches, "T" Rated 31c ea.
- Convenience Outlets "T" Slot .. 30c ea.
- Plates for above 8c ea.
- Switches Boxes 25c ea.
- Ceiling Boxes 39c ea.
- Pull Chain Receptacles 40c ea.
- Plug Fuses 5c ea.
- Automatic Closet Lights \$1.30 ea.
- Slater Reg. \$1.90

Appliance Specials 25% off

- Westinghouse Mixer
- Toasters
- Waffle Irons
- Electric Clocks
- Electric Blankets
- Electric Sheets

SPECIALS

- Electric Drills 10% off
- Black & Decker
- Dolls \$1.75 ea.
- Reg. Value \$2.25
- Tennis Rackets & Balls 10% off

Tropical Fish

- SPECIALS 1 week only**
- Black Mollies 40c ea.
 - Guppies 15c ea.
 - Red Swordtails 50c ea.
 - Many Others

- Used Frigidaire Refrigerator \$250
- Used Frigidaire Stove \$125
- Used for only short time
- Excellent Condition

ALL MERCHANDISE GUARANTEED FOR QUALITY

Hunke's Electric

ELECTRIC SERVICE
Moeller Building

Phone 7070

Muleshoe

"My Quonset Is a Hard Working Piece of Farm Equipment"

—MR. W. B. TILSON
PLAINVIEW FARMER

"I rely on it every day for all - purpose all - around farm storage."



W. B. TILSON



STRAN-STEEL Quonset PAYS FOR ITSELF

VERSATILE—With a Stran-Steel Quonset, the farmer has the finest non-combustible farm service building obtainable. It provides maximum comfort, convenience, efficiency, durability and adaptability.

Its clean functional lines make it a source of pride and satisfaction. Its low maintenance cost and dependability mark it as a sound investment that will keep on producing year after year.

STEEL BILT Products Co.

2123 - 4th Street Phone 2-5800
P. O. Box 1261 Lubbock, Texas

Pictured above is the 40' by 100' Stran-Steel Quonset with a 16 foot shed attached which was erected January 10, 1951 on the farm of Mr. W. B. Tilson, seven miles southeast of Plainview.

"I consider money spent for the protection of expensive farm machinery a good investment," states Mr. Tilson who uses his Quonset as a shop as well as storage for tractor, trailers, truck, hay, grain, cottonseed, combine and fertilizer. "I figure that my Quonset will pay for itself in three years use, and I'll recommend it to any Plains farmer as the ideal farm building."

Hoover-Wenner Vows Are Read

Mr. and Mrs. C. D. Hoover announce the marriage of their daughter, Juanita, to Mr. Reaford Wenner, son of Mr. and Mrs. F. L. Wenner. Vows were exchanged Saturday, April 26, at 9 p. m. in the Pentecostal Church of Clovis, N. M., with Rev. William James officiating. Organ music was played throughout the ceremony. The bride chose a light blue gabardine suit complemented by white accessories and a corsage of red roses. Serving the bride as bride's maid was Mrs. Gene Caldwell. She wore a green street length dress with a corsage of white carnations. Gene Caldwell was best man.

After a short trip to Texarkana, Shreveport, La., and Dallas, Mr. and Mrs. Wenner will be at home north of Muleshoe where he is engaged in farming.

COPLEYS HAVE VISITORS
Mr. and Mrs. C. C. Blackwell of Amarillo were over night guests Sunday in the home of Mrs. Blackwell's niece, Mrs. A. W. Copley and Family.

VISIT NAVY SON
Mr. and Mrs. George Houser, of Lariat, have returned home after a visit in San Diego, Calif., with their son, Lieut. Com. George Houser, Jr., a Navy pilot. Houser has been in the Naval Service since 1942.

VISITOR FROM FARWELL
Judy Kay Garrett of Farwell visited Saturday and Saturday night with Mrs. E. H. Ivy.

National H. D. Week Is Observed

The Home Demonstration Club women of Bailey County, along with thousands of club women all over the nation, are observing the seventh national Home Demonstration Week from April 26 through May 4. Their theme is "Today's Home Builds Tomorrow's World."

The observation began with the commissioners' banquet on the evening of April 25.

This week the home demonstration club women of Enochs, Muleshoe, Progress, and West Camp are displaying articles of crafts and culinary which they have made. These may be seen in the show window of Cobb's Department Store.

COTTON ALL PLANTED

A. H. Daricek of Maple community told The Journal he had finished planting cotton on his place late Tuesday afternoon. He irrigates, and was doubtful that dry land farms in his neighborhood have sufficient moisture for planting.

OVER NIGHT VISITOR IN TIBBETS HOME

G. W. Jackson of Spade was an over night visitor in the R. T. Tibbets home Wednesday night.

F. H. A. & G. I. LOANS TITLE INSURANCE
BAILEY COUNTY ABSTRACT CO.
MRS. LELA BARRON L. S. BARRON
ABSTRACTS LOANS
Established in 1900



High school seniors who are planning to follow agricultural vocation, as their life work will have an opportunity of discussing their possibilities and prospects with a man who can give them some first hand information of how to achieve success despite handicaps.

The painted sign on Dr. N. C. Fine's door at Texas Tech is hardly dry, but his work in the Division of Agriculture is having its effect.

Dr. Fine, a dark-haired, good-looking gent, is the detail man for W. L. Stangel, dean of agriculture and director of farms. Besides his teaching duties in the Department of Animal Husbandry, Dr. Fine handles curriculum, disciplinary, and staff

problems, letting Dean Stangel be the traveling ambassador for Texas Tech.

Dr. Fine is a dynamic example of how a young man with ambition can achieve success, although lacking in educational background. Having attended unaccredited high schools of the Lubbock area, he applied for entrance in Texas Tech in 1930. Not having graduated from a school recognized as having high enough academic standards by the state, he was fighting with a short stick.

He earned his degree in animal husbandry at Tech in 1935, then went to Iowa State University where he received his MS degree in 1939. Later, in 1950, he earned a Ph. D. from the University of Minnesota—still without having a high school degree.

TAKE TWO WEEK SCENIC TRIP

Mrs. E. H. Ivy and Mr. and Mrs. L. V. Ivy returned last Wednesday night from a two week trip to Colorado, Oregon, California and many very pretty places in the Rockies. While in Fresno, Calif., they visited with Mr. and Mrs. Bennie Raymond Rice and Mr. and Mrs. Meriman Rice.

They liked the scenery in the vicinity of Pendleton, Ore., most. As they arrived just after the rainy season they reported that Oregon was very beautiful.

VISITED IN EUNICE, N. M.

Mrs. J. R. Moore visited from Friday to Sunday with Mr. and Mrs. Laurence Bartlett of Eunice, N. M.

VISITED IN MONAHANS

Mrs. Hazel Welch visited her brother, Jack Grant and wife of Monahans, Texas from Friday to Sunday.

WEEK END IN AMARILLO

Mr. and Mrs. W. B. McAdams spent the week end with Mr. and Mrs. Horace McAdams of Amarillo.

DEARINGS HAVE VISITORS

Visiting in the Bennett Dearing home Sunday afternoon were Mrs. Dearing's brother, Sam Bartley and family, and her sister, Mrs. A. L. White and family of Tahoka.

TO HOSPITAL IN GALVESTON

Charles Long took his father, C. H. Long, Sr., to Galveston to a hospital Sunday.

Early Macha Cotton Seed for Sale: Delinted and treated. 50 and 75 lb. bags, about 24,000 lbs. A. H. Daricek or at Maple Co-op Gin. 19-2tp.

LOCAL MARKETS

Hogs, cwt.	\$16.17
Kafir, cwt.	\$2.50
Maize, cwt.	\$2.50
Hegari, cwt.	\$2.50
Wheat, bu.	\$2.30



MULESHOE FUNERAL HOME
LOYD ROBERTS
FOR AMBULANCE SERVICE CALL 2860

remember **MOTHER'S DAY** MAY 11

for perfection in FIT...FEEL...LOOKS...and WEAR...

MOJUD
Stockings and Lingerie

Always welcome, Always treasured

\$1.25 to \$1.65 \$3.00 to \$7.98

The Fashion Shop
Dorothy Matthiesen Elizabeth Barnett

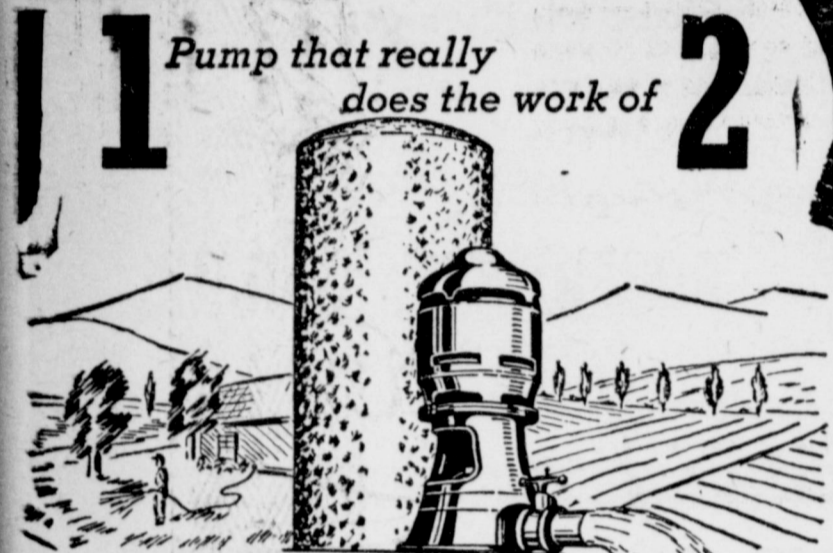

BERKELEY
Dual Purpose Deepwell Turbine

Because of exclusive, patented features, these Berkeley pumps can—

- Deliver high pressure water for your house.
- Deliver large volumes of low pressure water for irrigation.

...and they can do these TWO jobs at one time efficiently and economically!

With these unique Berkeley Dual Purpose Turbines, you can draw water up to 50 pounds pressure for household use... or fire protection... while your pump is irrigating outdoors!

The ideal deepwell unit for farms of 3 to 30 acres

Let us help you select the right Berkeley Dual Purpose Turbine for your needs.

Available in motor drive, belt drive or with angle gear head. Pressures 20 or 50 pounds. Capacities up to 275 gallons per minute. For water levels up to 200 feet. Durable Construction... Reasonably Priced.

E. R. HART CO.
Phone 3300 Muleshoe

\$50 REWARD

For information leading to the arrest and conviction of anyone responsible for damaging sand greens, tee boxes, stealing sand greens drag, or otherwise destroying golf course property.

MULESHOE GOLF CLUB

Farmers! Make Big Savings! Use Low-cost Philgas Tractor Fuel

Philgas

Save on Repair Bills, Too

Convert your tractor! Compared to gasoline, Philgas can save you several cents a gallon. These savings will soon pay the cost of conversion. And Philgas is easy and safe to use. No waste from spilling, overflow or evaporation, because the filling system is completely enclosed.

Clean-burning... thrifty! Save as much as 50% on engine maintenance costs. No cylinder wall washing. Long ring and valve life. Low cylinder wear. For a thrifty fuel with exceptionally high energy content (100 octane plus), get high-quality Philgas.

All-purpose fuel! Use Philgas to heat your home, for cooking, hot water and refrigeration! Use it also for heating stock tanks, chick brooders, and other needs around your farm. Install a central tank for all your needs. Low cost fuel. Convenient, clean, dependable!

And remember... your local Philgas distributor is fully qualified to make dependable installations, to provide prompt and courteous service. See him today.

Philgas is distributed by **Muleshoe Liquefied Gas Co.**
Phone 3130 Muleshoe



Eye APPEAL MEANS Buy APPEAL

● **VISUAL SELLING** is the most effective sales method yet devised! Therefore, when YOU have a "story to sell" to TEXAS' thousands upon thousands of **NEWSPAPER READERS**—about your firm, your product, your institution, or your industry—the easiest and most economical means of accomplishing your goal is through **NEWSPAPER ADVERTISING**.

And the best newspapers to use are the **KEY-TOWN NEWSPAPERS** of the Texas Press Association—a list that offers statewide coverage at minimum cost, and a **Certified Circulation** of more than two million, eight hundred thousand homes.

*Circulations Certified to by The Texas Press Association.

TEXAS PRESS ASSOCIATION
INTERNATIONAL LIFE BUILDING
AUSTIN, TEXAS
Ph. 7-2023 Ph. 7-2813

Stone's Blacksmith & Welding Shop

Located just off Highway, 3 blocks east of Traffic Light

NOW OPEN FOR BUSINESS IN MULESHOE

"No Job Too Large — No Job Too Small"

All Work Will Be Given My Personal Attention
I INVITE MY OLD FRIENDS AND CUSTOMERS TO VISIT ME — AND I AM ANXIOUS TO MAKE NEW ONES.

Archie Stone