

# Mr. Muleshoe . . .

By J. M. FORBES

**Hooray For Mr. Mahon:**  
George Mahon, our representative in Congress is quoted in the Lubbock Avalanche as saying the stupendous budget presented by President Truman must be cut. Sarah McClendon, writing for the Lubbock paper said Mr. Truman declared that in his opinion this Congress "must, can and will cut the budget". He thinks defense and non-defense spending must be reduced. (Mr. Truman presented a budget proposing a year's expenditures of \$85 billion).

**Politics**  
Allan Shivers, announcing for another term as governor, and Price Daniel coming out against Tom Connally for the Senate, fulfilled the predictions of my political friends hereabouts. It was fully expected. We don't go in for predicting outcomes, but we do say these two "young fellows" are going to be hard to keep out of the forefront of leadership in our state for quite some time because they have what it takes. I know them personally and have the highest regard for both of them, for their character and their ability.

The governor will lead anti-Truman forces in seeking to prevent the Texas delegation from going for the President. Mr. Daniel received many letters of commendation from Bailey County after his radio speech the other night in which he criticized administration policies.

**Automobiles**  
Chrysler, Dodge, Plymouth, Chevrolet, Pontiac and Buick have shown their new models here. Buick's new models, Chevrolet's 1952 cars were on display in Muleshoe last Saturday. Now the 1952 Oldsmobile is on view at Johnson-Nix Co. Have been trying to learn when Ford will unveil their 1952 model car is being displayed here, Hudson's "Wasp", a 6 cylinder car that is taking the place of the old Hudson "Super 6".

**Tourwagon**  
We have just examined the latest idea in traveling, the "tourwagon", in which Mr. and Mrs. Neil Rockey recently returned from a tour of the eastern part of the U. S. The local Ford dealers picked the "thing" up in Beaverton, near Philadelphia, went west and north and finally arrived back in Muleshoe about Christmas but I am just getting around to seeing what it's all about.

Well, it eliminates the thing you pull along behind the car to sleep in and eat in, it looks sort of like a school bus, only more concentrated, more expertly planned. You can cook, have a cold Coke, shave, apply lipstick, eat, play bridge, sleep in that small thing they call a Tourwagon. In the evening, when the shade, barring mosquitos. It's a carry pull forth a canopy and sit in your favorite chair in the shade, barring mosquitos. It's the most compact thing I've had the pleasure of seeing. Run by there and see that Tourwagon. It's mounted on a Ford chassis; Mr. Rockey claims it rides better than some autos.

**Harbingers Of Spring**  
On the floor of the pantry there lie, looking mighty innocent, what appears to be a soil fork, 10 inches long, and a sharp nose shovel of the same length. And although gardening is two months or more away, the sight of those instruments brings back sad remembrances of last year's flower beds in the making. Why doggone - but never mind - my good wife will have flower beds - if it breaks my back or not.

## '52 Oldsmobile Is On Display

The new Oldsmobile is on display at the Johnson-Nix Co. in Muleshoe. Fred Johnson of the firm announced today. An announcement concerning the new automobile for 1952 is carried in this issue of The Journal.

Mr. Johnson has on display an '52 4-door Super. He invites everyone to come to their showrooms for a view of the new car.

**ATTEND O. E. S. MEETING**  
Mr. and Mrs. Pat Bobo, Mrs. Jim Burkhead, and Elizabeth Harden attended the O. E. S. meeting at Sudan on Friendship Night last week.

**HAVE NEW SON**  
A son, weighing 7 lbs., 11 ounces, was born Saturday morning, Jan. 19, to Mr. and Mrs. Bill Earl Jeter in Green Hospital & Clinic here. He has been named Francis Earl. Proud grandparents are Mr. and Mrs. Bill Collins and Mr. and Mrs. Earl Jeter.

# The Muleshoe Journal

DEDICATED TO THE PROGRESS AND DEVELOPMENT OF BAILEY COUNTY AND THE GREAT MULESHOE COUNTRY

VOLUME 30, NUMBER 5

MULESHOE — County Seat of Bailey County — TEXAS

THURSDAY, JANUARY 24, 1952

## High Voltage Lines To New Power Plant Started By Service Company

Construction of the first of several high voltage electric transmission lines connecting Southwestern Public Service Company's new super power plant in Lamb County to the existing system has started according to J. W. Collins, Plains Division Manager.

## Eubanks Rites Held Sunday

Neal Eubanks, 66, passed away here Friday, January 18, at 2:25 p. m. He had been a resident of this territory since 1931 and after retiring from active farming, he moved to town about 4 months ago.

Mr. Eubanks was born June 17, 1885, in Arkansas. He is survived by his wife, Mrs. Willie Mae Eubanks, Muleshoe; nine children, J. T. Eubanks, and L. G. Eubanks, Muleshoe; John L. Eubanks, Blue Rapids, Kans.; Mrs. Bessie McKillip, Littlefield; Mrs. Essie Derymple, Muleshoe; Mrs. Lela Mae Seaton, Muleshoe; Mrs. Helen Ruth Prather, Hereford; Hoyt Eubanks, Dimmitt; and Mrs. Maxine Trapp, Albuquerque, N. M.

Other survivors include two sisters, Mrs. Sarah Pierce and Mrs. Minnie Akins, both of New Boston, Texas.

Funeral services were held from the Assembly of God Church in Muleshoe at 2:30 o'clock Sunday afternoon, January 20, with pastor, Rev. Lee F. Stokes officiating. Interment was in Muleshoe cemetery with Muleshoe Funeral Home in charge of arrangements.

Palbearers were T. W. Watson, Ira Martin, V. N. Burris, Earl Owens, O. H. Hawkins, and Fred Crow.

## MORE TO DO IN FIFTY-TWO

### U. S. Farmers Asked To Grow More In Coming Year Than Ever Before

College Station, Jan. 21 — Farmers the nation over are asked to produce more in 1952 than ever before. The demand for agricultural products is great and seems likely to continue that way. Factors behind these great demands are our fast growing population, the needs of the military and a margin for exports and safe reserves.

According to C. H. Bates, farm management specialist for the Texas Agricultural Extension Service, the job at hand calls for wise planning and the efficient use of farm labor, equipment and materials. He says that allocations of steel, copper and aluminum for farm machinery and implements for the first quarter of 1952 are sufficient to turn out about 70 to 75 per cent of the estimated needed by farmers during the period.

**Equipment Shortage Noted**  
The items most likely to be in short supply are large tractors, automatic balers, combines, field chippers, cotton pickers, power sprayers, fencing, metal roofing, portable irrigation systems, and galvanized pipe. Bates urges farmers to get machinery repaired well ahead of the time for using it; keep a few extra parts on hand; use the best possible maintenance methods for them; they will add years of the life to machinery and equipment and last but not least get all scrap metal back on the defense job by selling it.

The goals for all major crops have been set as high as USDA specialists consider it sound and practical to set them, says Bates. They have aimed to provide a balance of crops to meet the greatest needs. Available cropland is limited and every acre should be put to its best use.

## Heads Society

Construction Superintendent, Lloyd Davis, Field Engineer in charge, and Joe Browning, general foreman. Men working on the job are at present basing their operations from Littlefield. Other South Plains cities will be used as assembly points as construction of the line progresses.

## Line Extends From Tucco

The new line will extend some 45 miles from Tucco generating station to Plant X. Upon its completion, and the completion of Plant X, electric current will be sent over its wires to run auxiliary motors, some as large as 1250 horsepower. These auxiliary motors will pump water to the boiler. The boiler will create steam to turn the turbine. The turbine will turn the huge 50,000 KW generator and Plant X will, after preliminary testing, be "on the line" supplying electricity to augment the Public Service power network.

About 135 miles of steel cored aluminum transmission wire over 3/4 of an inch thick will be used on the H-frame type line. In addition another 90 miles of steel static wire will be used as protection against disruptions from lightning", Mr. Collins said.

In constructing the \$600,000 electric transmission line, construction crews will first completely assemble the 65 foot and 80 foot H-frames, attach the transmission lines and skillfully raise the entire units, setting them in previously prepared holes.

Mr. Collins added, "We are taking every precaution to safeguard land and property over which we must pass so that our neighbors will not be unduly inconvenienced in any way."

## HOME FROM TENNESSEE

Kenneth R. Lovelady of the U. S. Navy, son of Mr. and Mrs. Ernest Lovelady, arrived here Wednesday afternoon from Memphis, Tenn., where he recently finished a course of aviation electronics. February 15 he will return to his home base in Monterey, Calif.

## Tight Labor Situation

Bates believes the labor situation may become even tighter than in 1951 and especially during the harvest season.

These are but a few of the problems ahead and are the reason why Bates says the solution will call for expert management and greater efficiency on every farm job. He says the entire family has a part to play in this great drive for more production, for defense farming really begins in the farm home.

Right now, says Bates, is a good time to check all farm machinery and equipment. Replace the machines that cannot be repaired and get those that can be repaired in top operating shape because breakdowns and accidents during the production seasons can materially reduce the output of an individual as well as the farm. Proper maintenance and high operating efficiency for all farm machinery and equipment is a must for 1952.

**LOCAL MARKETS**

Eggs, doz.	32c
Light Hens, lb.	15c
Heavy Hens, lb.	18c
Hogs, cwt.	\$17.50
Kafir, cwt.	\$2.50
Maize, cwt.	\$2.50
Hegari, cwt.	\$2.50
Wheat, bu.	\$2.30

## Rogers Will Run For Senator

A. J. "Andy" Rogers, of Childress writes The Journal that he will be a candidate for Senator in this newly created Texas Senatorial District, and said he would make a formal announcement of his candidacy in the paper of the district in the near future.

in the Legislature for four years in the district composed of Motley, Cottle, Childress, and Hall Counties.

H. M. LaFont, of Plainview, has announced that he will be a candidate for State Senator from this district.

## Electric Co-op Annual Meet Held

The annual meeting of the membership of the Bailey County Electric Cooperative Ass'n. was held at 1 p. m. last Friday, Jan. 18, in the high school auditorium in Muleshoe. W. W. Branscum presided at the opening of the meeting.

Rev. J. E. Moore pronounced the invocation and a welcome to the meeting was extended by Ray Keeling, mayor.

Roy Sheriff, secretary and treasurer read the minutes of the last meeting and gave the financial report. D. B. Lancaster gave the manager's report and Cecil Cole gave the report of the nominating committee.

## MOVED TO AMARILLO

Mr. and Mrs. Wayne Tiller have moved to Amarillo, where he will operate a service station. Mr. Tiller has farmed the last four years south of town.

## Muleshoe Classroom Teachers Ass'n Organize At A Recent Meeting

The Muleshoe Classroom Teachers met recently and perfected the organization of a Classroom Teachers' Association which will be affiliated with the state and national associations.

Some of the purposes of the organization are: To direct the learning process of the student to the best of his ability; to train children to be self-supporting, open-minded, responsible, democratic citizens; to show constant improvement; to maintain high professional standards; to help solve problems of tenure, retirement, certification, salary, etc.; to create friendly attitudes toward a program of interpretation, so that the public understanding may help to strengthen the schools; and to protect the democratic ideal of free public schools.

The Constitution and By-Laws were submitted by the following committee: Mrs. G. S. Dowell, Mrs. Jerry Kirk, and Mrs. Horace Blackburn.

The following officers were elected: President, Mrs. John Watson; vice - president, Mrs. Radie Boone; corresponding secretary, Mrs. Curtis Spivey; record-

## Labor Meetings Are Scheduled

Several meetings are scheduled in the territory around Muleshoe under auspices of the Muleshoe Chamber of Commerce to explain to the people of the various communities the plans on foot for bringing in temporary farm laborers. Officials announced the following schedule:

- Bula - Mon., Jan. 28.
  - Lazbuddy - Tues., Jan. 29.
  - Three Way - Wed., Jan. 30.
  - Muleshoe - Thurs., Jan. 31.
  - Needmore - Wed., Feb. 6.
- All meetings will be at 8 p. m.

## WORTHY ADVISOR TO HAVE PUBLIC INSTALLATION

Sunday afternoon, Jan. 27, at 3 o'clock, Jacques Sovell will officially become worthy advisor of the Muleshoe Chapter of the Rainbow Girls in a public installation at the Masonic Hall. Everyone is invited to attend.

## JayCees To Have Downtown Poll Tax Paying Station The Coming Sat.

Members of the Junior Chamber of Commerce are going all out this week to remind people of Bailey County that the deadline for paying poll taxes is rapidly approaching, and that it is more important than ever for them to pay their poll taxes and so qualify to take part in the many elections that are coming up during this twelve months.

They will have a school bus at the Western Drug corner the coming Saturday and will have several members on hand to give poll tax receipts. Those who have not already paid their taxes may do so at this convenient downtown spot the coming Saturday. The bus will be open for business all day, from 9 a. m. until 9 p. m., the JayCees said.

## Final Rites Held For Pfc. Savage, Killed In Korea

Final rites for Pfc. James T. Savage, killed in action in Korea on October 4, 1951, were conducted Monday afternoon, Jan. 21, at the Church of Christ in Levelland. Final resting place was in Tech Memorial cemetery, Lubbock.

The body arrived in Littlefield Sunday afternoon.

Pfc. Savage, who was 22, was the son of Mr. and Mrs. Lee Savage, of Smyer.

Other survivors are: four sisters, Mrs. J. A. Miller, Levelland; Mrs. R. M. Miller, Tahoka, Miss Chattie Savage, Levelland, and Mrs. Billy Vandiver, San Diego, Calif.; two brothers, Hugh Savage of Muleshoe, and Billy Savage of Smyer; and his grandmother, Mrs. Rob Gamble (the former Aunt Margaret Kizer).

He was born July 26, 1929, in Hollis, Okla. Most of his schooling was at Spade, in Lamb County. He entered the regular Army on Sept. 13, 1950, and at the time of his death was a member of the 7th Regiment, First Cavalry Division.

## TOMMIE ANN DRINKARD ON LEVELLAND HONOR ROLL

Tommie Ann, daughter of Mr. and Mrs. Tom Drinkard, was on the honor roll for the first semester at Levelland High School. She also won a typing award, making 65 words.

Tommie Ann is taking six subjects and the faculty said that this was a good record considering she started into the work there several chapters behind in some subjects and this work had to be made up.

In addition to her high school work she is taking music and Bible at Texas Tech. She will take only five subjects the second semester.

## CHURCH OF CHRIST CLOTHES NEEDY CHILDREN

The ladies of the Church of Christ met January 23 in an all day meeting in the home of Mrs. Joe Smallwood. A covered dish lunch was served at noon.

The group have been helping needy people with clothes they have made. Seven school children were clothed last week.

Many boxes of clothes and quilts have been sent to Las Vegas where Rev. Carter is doing missionary work.

The ladies meet one day each week to do this work. In the afternoon one hour is spent in Bible study.

## 1952 Automobiles Make Their Bow In Muleshoe

The 1952 Chevrolet automobiles were on display here last Saturday at C. & H. Chevrolet Company, which entertained with refreshments, favors and music throughout the day. Two models were on view. Arthur Crow of the firm said many people came to view the new cars and expressed the thanks of the company for the interest shown.

Ray Keeling, proprietor of the Muleshoe Automobile Company, distributors in this territory for Buick automobiles, also expressed his pleasure at the interest shown by the public in the 1952 Buicks, which went on display Saturday in his showrooms. Two models were shown.

Those two showings make it nearly unanimous. The Johnson-Nix Company now has on display a new model Oldsmobile of the '52 model and Carroll Goss, of the Goss Lumber Service is now showing a 1952 model Hudson, this one a "Wasp", which has taken the place of the "Super" in the Hudson line.

Chrysler, Plymouth, Dodge, Chevrolet, Pontiac, Hudson, Oldsmobile, and Buick therefore have been or are now being introduced to the people of the Muleshoe territory.

## HAVE NEW DAUGHTER

Mr. and Mrs. Gene Murdock of Albuquerque, N. M., formerly of Muleshoe, are the proud parents of a new 5 lb. 4 1/2 oz. girl born Sunday, Jan. 13. They named her Ruby Shirline.

B. F. Murdock visited the Gene Murdock's over the week end and Mrs. Murdock returned with him after spending several days in Albuquerque. Gene is the son of Mr. and Mrs. B. F. Murdock.

## UNDERGOES SURGERY

Quinn Elliott, daughter of Mr. and Mrs. Howard Elliott underwent surgery at Green Hospital & Clinic Wednesday. She is resting well.

as Mr. and Mrs. James Cooper of Clovis, N. M. and LaVada Reed.

Movies were shown and movies of the group were made during the afternoon.

## PERKINS' HAVE VISITORS

Out of town guests in the Troy Perkins home Sunday were his grandmother, Mrs. M. E. Dodd, of Norwalk, Calif., Mr. and Mrs. J. D. Perkins, Mr. and Mrs. Boyd Perkins and family, and Mr. and Mrs. V. T. Casey of Whiteflat, Texas. Mr. and Mrs. Hoyt Burnam and son of Tulla, Texas, Mr. and Mrs. Eugene Perkins and Mr. and Mrs. A. J. Perkins, Mr. and Mrs. Katherine Hooten of Lubbock, Mr. and Mrs. W. A. Rattan and Mrs. LaVerne Rattan and children of Flomot, Tex-

## UNDERGOES SURGERY

Quinn Elliott, daughter of Mr. and Mrs. Howard Elliott underwent surgery at Green Hospital & Clinic Wednesday. She is resting well.

as Mr. and Mrs. James Cooper of Clovis, N. M. and LaVada Reed.

Movies were shown and movies of the group were made during the afternoon.

## UNDERGOES SURGERY

Quinn Elliott, daughter of Mr. and Mrs. Howard Elliott underwent surgery at Green Hospital & Clinic Wednesday. She is resting well.

as Mr. and Mrs. James Cooper of Clovis, N. M. and LaVada Reed.

Movies were shown and movies of the group were made during the afternoon.

# Pay Your Poll Tax

## Price Daniel Announces



Price Daniel, attorney general, announced this week that he would make a vigorous race for the democratic nomination for the United States senate, in a hard-hitting, militant address he advocated a house-cleaning in scandal-ridden Washington bureau, lashed out at "blunders of the foreign policy in Korea and the Far East" and demanded an end to government waste and increasing taxes. He pledged a continuation in the senate of his fight for Texas to keep its children for the public free school funds.

## The Muleshoe Journal

PUBLISHED EVERY THURSDAY AT MULESHOE, TEXAS  
Entered as second-class matter at the Muleshoe Post Office under  
the Act of Congress, March 3, 1897.



**SUBSCRIPTION RATES**  
In Immediate Territory, 1 Year \$2.00  
Out of Immediate Territory, 1 Year \$2.50  
J. M. Forbes Editor and Publisher

### BABSON DISCUSSES — Our Roads

Babson Park, Mass., Jan. 18.—There are nearly 49,000,000 registered vehicles on our roads. Better than 8,000,000 or about one-sixth, are trucks. Spot checks in some states reveal that about 10 percent are overloaded. And overloaded trucks are ruining our roads faster than we can build them.

#### THE EVIDENCE

The most significant evidence yet gathered to substantiate this fact comes from the tests sponsored by the Inter-Regional Council on Transportation and made on a mile stretch of two-lane concrete highway in Maryland. Various test loads of 22,400 and 44,000 pounds were run. The 22,400 loads damaged 28% of the concrete sections; while the 44,800 pound loads damaged 96% of the concrete slabs! If this first fairly comprehensive test gives insight into what future tests will reveal, then it becomes clear that trucks are not bearing their share of the burden in maintaining our roads.

I should like to see a similar test made of pleasure vehicles to see how fast they pound our roads to pieces. Should the evidence collected build a case against the trucker, then he should be taxed in proportion to the rate he wears out the roads. Further, since some truckers will overload until caught, on the basis that "only the big loads are pay loads", then a careful check system will need to be established.

#### TAXES VS. TOLLS

I cannot deny the fact that it is a pleasure to drive the 327 miles from Pittsburg to Philadelphia on a super-highway. Yet, I resent, in principal, the idea of having to pay a toll on top of a tax. With tolls currently averaging from 1 to 1½ cents a mile, this is simple adding an additional tax of 15 to 20 cents a gallon. I wonder how many motorists ever stopped to consider the problem in this fashion. What would be your reaction should the current price of gasoline at your favorite pump be hiked from 28 cents to 45 cents per gallon?

Apparently with our roads being pounded to pieces at a fast clip, present funds are wholly inadequate both to maintain old roads and build modern express ways. Added to this is the fact that to insure a fair degree of financial success a toll road must have some kind of dangerous monopoly. Pressure might be brought by bondholders to discourage modernization of parallel routes. Is this principle of highway monopoly in the public interest?

#### RAILROADS AND TRUCKS

The truck companies make a

profit on their business just as the railroad make a profit on the freight they carry. Railroads, however, build and maintain their private roads. Truck companies, on the other hand, have the use of the highways which all of us build and maintain.

I'm not suggesting the truckers build their own roads. I am, however, suggesting they carry their fair share of building and maintaining the roadbed they use. Perhaps a per-mile rate multiplied by tonnage might be an equitable basis. I know that a proposition of this sort will not appeal to the truckers. But, I ask you, isn't it so often the abuse of privilege by a few which brings about regulation of all?

#### ADVICE TO TRUCK DRIVERS

Many have noticed of late the increasing carelessness with which truckers drive. Almost any day, between Boston and Hartford, for example, they roll along racing each other, two abreast so that the average motorist has to fight for his place on the road. More than once lately I've been scared out of my wits by trucks failing to stop at red lights simply because they were rolling so fast they couldn't stop! We used to look upon truck drivers as the most courteous on the road. If overloading and reckless continue, the whole industry will suffer.

Truckers ought to try to regulate themselves before the state and federal government step in! In fact, municipal governments may soon rule that truckers can use downtown streets only after 6:00 P. M. Eliminating trucks

### SAND HILLS PHILOSOPHER WONDERS

## Why Economists Don't Stake Their Own Bank Rolls On Their Opinions

Editor's note: The Sand Hills Philosopher on his Johnson grass farm is off on economics this week, which is as good as anything else for him to be off on.

Dear editor:

After the old year is definitely over and I'm convinced the new year is well underway, along about this time, I generally get to speculation on what's gonna happen in an economic sort of way in the months ahead.

is it gonna be better or worse, and this mornin' I was out here speculatin' as hard as I could without bein' inconsistent with my philosophy of not doin' all your thinkin' or workin' in one jump, when a paper blew across my face, I was reclined under a tree at the time on the south side of the barn, and later in the mornin' I got to wonderin' if any rain clouds was formin' and since it was necessary to remove



"J. A."

#### GREAT MESSAGE SIMPLY TOLD

From the Denison (Texas) Press Words fitly chosen, we are told in the Scriptures, are like apples of gold in mesh bags of silver. In this connection some one has pointed out the brevity of words in some of the great messages of all times. For instance:

The Declaration of Independence contains 300 words.

The Ten Commandments contains 297 words.

Lincoln's Gettysburg address contains 266 words.

The Lord's Prayer contains 56 words.

The two commandments that comprise the whole law of God contain 23 words.

BUT the OPS order setting the price of cabbage contains 26,911 words.

from congested areas will be the next step in solving the wretched traffic conditions of today.

### TODAY'S meditation

**The Upper Room**  
© THE UPPER ROOM NASHVILLE, TENNESSEE  
THE WORLD'S MOST WIDELY USED DEVOTIONAL GUIDE

#### STUDIES IN ROMANS

If God be for us, who can be against us? (Romans 8:31.) Read Romans 8:28-34.

During a European trip before World War II, a traveler was taken on an officially conducted tour of Soviet Russia. A beautiful church building was among the places visited. The building was no longer used as a place of worship. It was a government office building.

The guide took the tourist up to the chancel steps to point out on the ceiling a painting showing the figure of Christ seated

upon a throne.

"He seems to have been smeared with paint," the traveler remarked.

"Ye", said the guide, "we covered Him with gold paint, but He still shines through the gilding."

We can take courage and be of good cheer, for we know that "all things work together for good to them that love God." Though people as individuals, and nations of people, often reject Him and try to hide from His searching love and demands for truth and justice and purity. He yet shines through the gilt to give us hope, courage, confidence, and poise for the living of these days.

#### PRAYER

O God, quiet our fears and anxieties with courage and confidence. Give us the assurance that in our joys and in our sorrows we are not alone, for Thou art with us. In our Redeemer's name. Amen.

#### THOUGHT FOR THE DAY

"One, on God's side, is a majority." —Wendell Phillips. Charles Wesley Fisher (Wash.)

### "MORAL DECAY WITHIN"

From the Montgomery County Herald, (Mount Ida, Ark.) Each year the Roman Catholic cardinals, archbishops and bishops of the United States issue a message. This year's message, signed by a 13-man administrative board, is of unusual significance.

It begins: "An alarming parallel exists between the situation facing us today and that which faced the Roman Empire 1500 years ago. The problems of the empire closely resemble those which sorely test us now—barbarism on the outside, refined materialism and moral decay within. The Roman Empire disintegrated from within, and moral corruption was the main cause. The same fate will befall us if we do not awake to the danger."

The Catholic spokesman then touched on political corruption and immorality, saying, "In politics, the principal that 'anything goes' simply because people are thought not to expect any high degree of honor in politicians is grossly wrong. . . . Those who are selected for the office by their fellow men are entrusted with grave responsibilities. They have been selected not for self-enrichment but for conscientious public service. . . . One and the same standard covers stealing from the cash register and dishonest gain derived from public office."

Regardless of one's religious beliefs and affiliations, every American should be in thorough agreement with this view. Moral decay can destroy peoples and governments as surely as the most terrible wars and the most barbaric revolutions. The dis-

But I have noticed you don't find many economists stakin' their bank roll on the opinions, and consequently, I don't either. As far as I know, 1952 is an unanswerable problem same as 1951 was, but I got confidence in makin' it through the year all right and I expect to enjoy it. I guess economists are like sports predictors, they don't know any more about how a game is gonna come out than anybody else, but they got to live, too.

Yours faithfully,  
J. A.

**DRS. WOODS & ARMISTEAD**  
OPTOMETRISTS  
IRA E. WOODS, O.D.  
B. W. ARMISTEAD, O.D.  
GLENN S. BURK, O.D.  
Phone 328 Littlefield

closures which have so far been made of corruption in our own governments, national, State and local, must have shocked and disgusted every citizen with any concept of honor and decency. Here is a case of where only the sternest kind of corrective action can suffice.

#### CHRISTIAN SCIENCE SERVICES

Truth must be more than believed; it must be understood and lived, according to the Lesson-Sermon titled "Truth" to be read in all Churches of Christ, Scientist, on Sunday, January 27. These familiar words of Jesus' comprise the Golden Text: "Then said Jesus to those Jews which believed on him, If ye continue in my word, then are ye my disciples indeed; and ye shall know the truth, and the truth shall make you free" (John 8:31, 32).

One of the Bible citations says, "I exhort therefore, that, first of all, supplications, prayers, intercessions, and giving of thanks,

be made for all men; for this is good and acceptable in the sight of God our Saviour" (1 Timothy 2:1, 3).

From the Christian Science textbook will be read this reference: "The purpose and motive to live aright can be gained now. This point won, you have started as you should. You have begun at the numeration table of Christian Science, and nothing but wrong intention can hinder your advancement. Working and praying with true motives, your Father will open the way. 'Who did hinder you, that ye should not obey the truth?' (Science and Health with Key to the Scriptures, by Mary Baker Eddy, page 326).

#### Tax Returns

C. C. GRIFFITHS  
Ray Griffiths Elevator



From where I sit... by Joe Marsh

### Ed Got Red In His Own "Hot Water"

Big Ed started a "Pay-Your-Bill" campaign last week and ended up with a slightly red face. Ed's been our Water Commissioner for ten years, and for ten years now he's been getting riled up over slow payments of bills.

So, he finally decided to do something drastic about it. Last week he sent notices that if the slackers didn't pay up by Friday, he'd shut off their water.

Naturally, some still didn't square accounts. Ed ordered their water turned off, and 14 homes

went without all week end—the Commissioner's among them. Seems Ed forgot to pay his bill.

From where I sit, Ed's mistake is one we all make at times. We are too quick to accuse others while forgetting our own faults. Lots of us do it, for instance, over a difference in taste for a soft drink or a friendly glass of beer. Let's respect each other's preferences and we'll all stay out of "hot water."

Joe Marsh

Copyright, 1952, United States Brewers Foundation

Another major milestone  
in hauling progress

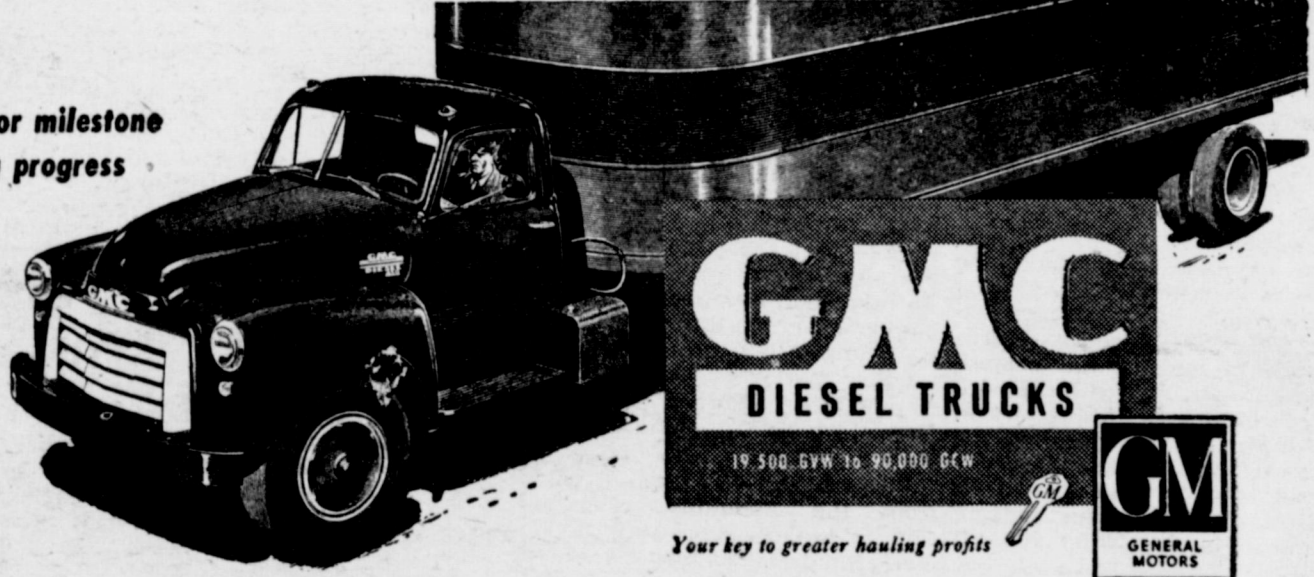

# GMC PRESENTS THE FIRST 2½-TON DIESEL

At last—Diesel economy and hill-leveling performance come to thousands of truckers who have never had any choice but gasoline power in the past!

TODAY America's foremost builder of Diesel trucks smashes the size-weight barrier that up to now has denied the many economies of Diesel power to haulers of medium-weight loads.

Today GMC offers users of equipment in the 19,500 GVW-35,000 GCW range a sensational new Diesel truck-tractor.

It is powered by the first welterweight Diesel truck engine—a smaller, more compact model of the famous General Motors 2-cycle engine that has made GMC America's first-choice Diesel truck.

#### More Miles per Gallon

Because it is Diesel-powered, this new GMC Model D450-37 will cost you far less to run per mile, far less to maintain per year than any other 2½-tonner you've ever owned. All Diesel experience proves that.

Because it is a 2-cycle Diesel, it is a fast-starting, quick-accelerating, highly responsive truck with plenty of snap in traffic—a truck that will maintain a steady "on time" schedule even on hilly runs.

Fuel economy is automatic thanks to GMC's famous Fuel Modulator. Regardless of throttle pressure this engine never gets more fuel than it needs and makes the most of what it gets. Smooth driving is assured by "easy-turn" recirculating ball-bearing steering—even electric shifting on two-speed axle models.

#### Nationwide Service

Equally important to the thousands of truckers who can now enjoy the benefits of Diesel power for the first time, this new GMC D450-37 is backed by the nation's largest network of Diesel service stations.

Before you buy another truck, you owe it to yourself to investigate these new GMC welterweight Diesels if you want to cut costs! We will be glad to give you facts and figures that will open your eyes. Why not come in today!

Get a real truck!

# Davis - Lenderson

HIWAY 70 AND 84

MULESHOE

You'll do better on a used truck with your GMC dealer

#### INSURANCE PROTECTION POLICY FOR EVERY NEED

Lane Insurance & Real Estate  
EDDIE LANE, OWNER

PHONE 3630

MULESHOE, TEXAS

#### BRING US YOUR

## SUDAN

EITHER FOR STORAGE OR SALE

HIGHEST PRICES

FOR GOOD

HEGARI - KAFFIR - MILLET

CANE SEED

GILBREATH SEED & GRAIN CO.

PHONE 2310

MULESHOE, TEXAS

### Farm Records Are A Must In Figuring Income Tax, Many Other Purposes

College Station, Jan. 22 — Farm records are a big aid to farmers in many ways. They're a must for figuring income tax returns and should be the basis for changing practices and cropping systems on the farm.

The present economic situation calls for expert management and the use of practices that will lead to more efficient production on the farms of the state, says John G. McHane, economist for the Texas Agricultural Extension Service, and farm records can be used to find the weak points in present operating plans.

Farm records, he continues,

are a kind of mirror. They reflect for study the year's business. And, too, records will show what farm enterprises should be expanded or curtailed. Cost of production figures on the various crops and livestock grown on the farm may reveal that operations now considered minor should be expanded so as to more fully utilize the equipment and labor available.

When it comes to getting credit, farm records will reveal for representatives of loan agencies the productive capacity of the farm and a list of the assets, in inventory form, located on the farm. Records also indicate that the farm is being operated on a business like basis.

McHane says many good farm record books are available but he especially likes the one that has been prepared by the economists and farm management specialists of the Texas A. & M. College System. The Texas Farm Record Book was designed especially for Texas conditions.

It contains inventories for land, farm improvements, machinery and equipment, livestock, crops and feeds on hand, farm sales and expenses, farm products used at home, and a summary of the year's farm business.

Inventories, says McHane, are check-ups on what a farmer owns at the start and finish of each year. Farmers who prepare income tax statements, and that gets nearly everybody, often find deductions not previously claimed after keeping records that include inventories.

Complete and accurate farm records can be had points out McHane, if only a few minutes each day are devoted to record keeping. He says local county Extension agents can supply information on how to order the Texas Farm Record Book or it may be bought direct from the Exchange Store, College Station, Texas.

#### ATTENDING FUNERAL IN CALIFORNIA

Mrs. George G. Johnson left January 21 at noon to go to Death Valley, Calif., to attend the funeral of her brother, Edgar Wagon. She will be gone about five days.

#### VISIT IN FARWELL

Mr. and Mrs. Leroy Hicks were Sunday afternoon guests of Mr. and Mrs. Bert Williams and son of Farwell.

#### IN LUBBOCK WEDNESDAY

Mrs. Raymond Roubinek and Mrs. Jimmy Dulin were in Lubbock Wednesday. Mrs. Dulin's small daughter is in a Lubbock hospital.

### More Power and Economy in 1952 Buick

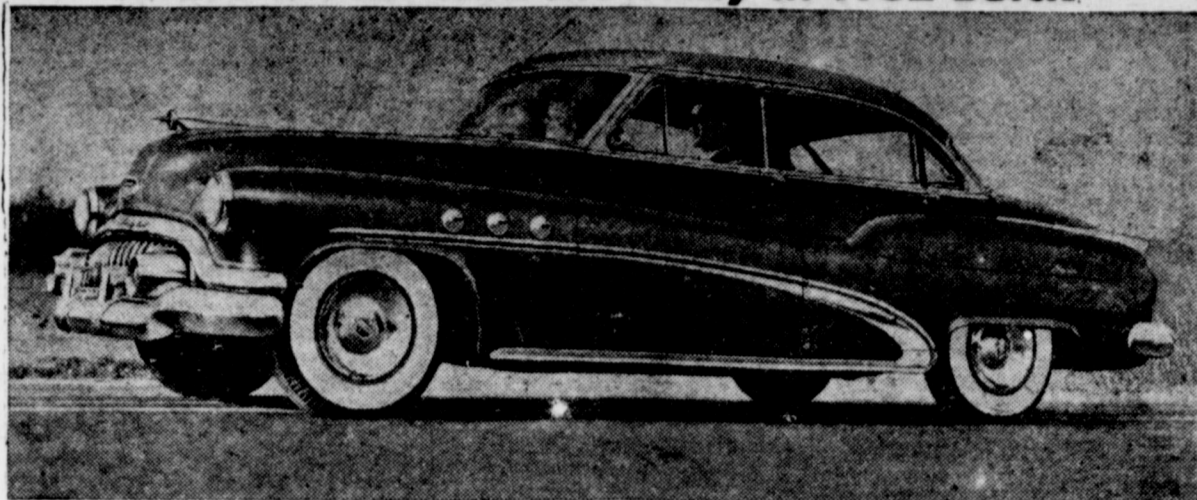

Buick's popular four-door Riviera sedan in the Super Series, incomparable in the medium-priced field, is presented here in its new 1952 styling. Important new exterior styling changes and exquisite new interior appointments lend a new note of elegance and beauty to the Super. New for 1952 are the sweepers and rocker panel moldings, rear fender ornaments, and high luster stainless steel wheel covers, offered as an option. A new high arc rear deck lid raises the silhouette of the rear section and provides seven per cent more room in the luggage compartment. The Riviera sedan is mounted on a 125 1/2 inch wheelbase—four inches longer than other models in the Super Series—which gives additional roominess and comfort. It is powered by the high performance F-263 Fireball engine which develops 128 horsepower with Dynaflo. New and bigger front wheel brakes, for greater safety, are features on all 1952 Buicks.

### Labor Situation Explained For Rotary Members

Al Hall, manager of the Muleshoe Chamber of Commerce, brought Rotarians up to date on the labor situation in Bailey County and the findings to date in a study being made by his

organization when the club met at Gerald's Cafe Tuesday.

Housing of the itinerant laborers who are needed here especially at cotton harvest time presents the biggest problem to be overcome in supplying that labor to the farmers and others who need it. Mr. Hall said the Chamber of Commerce directors in their meeting Tuesday night reiterated their hope to solve the labor problem by fall and their determination to keep working on it. Representatives of the Employment

Service have been conferring with local people in the project.

A more complete explanation of the various phases of the project will be found in another column of this paper.

Woodie Lambert had charge of the program and introduced the speaker.

Bruce Simnacher, son of Mr. and Mrs. Joe Simnacher, is the junior Rotarian for the month, having been selected as an outstanding student of Muleshoe high school to attend the meet-

### Political Announcements

The Journal is authorized to announce the following candidates for office shown, subject to the Democratic Primary July 26, 1952:

**For County Judge and Ex-Officio County Superintendent:**  
CECIL H. TATE

**For Sheriff, Tax Assessor and Collector:**  
A. H. (Hugh) FREEMAN

**For County & District Clerk:**  
M. G. BASS

**For County Attorney:**  
NORMAN W. BAYS

**For County Treasurer:**  
HELEN JONES

**For Commissioner, Prec. 1:**  
L. T. MCKILLIP  
M. E. FINLEY

**For Commissioner, Prec. 2:**  
WOODROW W. COUCH

**For Commissioner, Prec. 3:**  
BOB KINDLE  
H. E. BAKER

**For Commissioner, Prec. 4:**  
R. P. McCALL  
W. E. "Woody" GOFORTH

**For Constable, Prec. 1:**  
J. N. (Jesse) JAMES

TEXAS Almanac—a new supply at The Journal.

### Capital Program To Begin Texas Highway Week

AUSTIN, Jan. 22 — Observance of Highway Week in Texas, Jan. 27 to February 2, will get a hand start in Austin at 3 p. m., Sunday January 27, when Governor Allan Shivers will officially usher it in. A special program will be held in the senate chamber of the State Capitol, at which he will be the principal speaker. The program will be broadcast during the afternoon by most of the stations of the Texas Liberty network.

Honor guests invited to attend the program are the living former governors of Texas and all members of the Highway Commission, both present and former Commissioners. In addition all members of the House and Senate have been invited to attend. After the program, coffee will be served by Hon. Ben Ramsey, Lieutenant governor, in his quarters adjoining the Senate Chamber. Hon. Reuben Senterfitt, speaker, will participate in this hospitality.

J. H. Kultgen of Waco, president of the Texas Good Roads Association, will be master of ceremonies. Others on the program will include Judge George Prowse of Corpus Christi, president of the Texas County Judges & Commissioners Association, and Mayor Armisted Rust of San Angelo, president of the Texas League of Municipalities.

E. H. Thornton, present chairman of the Highway Commission, also will speak briefly.

During the week there will be speaking programs before most of the service clubs of Texas, telling of the need of more and better highways and commending former highway commissioners and those who have contributed to promotion of good roads in Texas.

### COX DRIVE-IN THEATRE

Picture For Sat. & Sun., 26 & 27

THE SHAPE THAT SHOOK THE WORLD

"LITTLE EGYPT"

With Rhonda Fleming



# LOW COST FOODS



### PRODUCE

NO. 1 FRESH, LB.

Tomatoes .. 17c

CALIFORNIA SUNKIST

ORANGES, lb. .... 11c

NO. 1 TALL OUR VALUE

Salmon .... 35c

Frozen Foods

6 OZ. SNOW CROP, 2 CANS  
ORANGE JUICE .35c

10 OZ. SNOW CROP BABY  
LIMA BEANS ..... 29c

CLOROX, qt. .... 15c

2 LB. BOX  
COMET RICE ... 29c

300's LARGE BOX FACIAL TISSUE

Kleenex ... 19c

NO. 1/2 TUXEDO

TUNA... 19c

GERBER'S STRAINED, 3 FOR  
BABY FOOD ..... 25c

CRACKER JACKS, 6 5c boxes for ..... 23c

TREND DEALS, 2 boxes ..... 29c

LIBBY'S NO 1/2  
VIENNA SAUSAGE 19c

1 LB. 8 OZ. VENUS  
FIG COOKIES .... 49c

LIBBY'S 46 OZ.  
PINEAPPLE JUICE ..... 25c

3 LB. CARTON KIMBELL'S  
Shortening .59c

CUDAHY PURITAN PICNIC, 1B.  
HAMS--39c

U. S. GOOD AND CHOICE  
CHUCK ROAST ... 69c

46 OZ. BRIMFULL  
ORANGE JUICE ..... 25c

CHURCH'S 24 OZ.  
GRAPE JUICE ..... 29c

LIBBY'S NO. 303  
DICED CARROTS ..... 11

2 OZ. JAR INSTANT  
MAXWELL HOUSE COFFEE ..... 39c

FREE DELIVERY  
PHONE  
2440 or 2450

# CASHWAY GROCERY

"WHERE FRIENDS MEET AND PRICES TALK"

### ELIZABETH WOODLEY INSURANCE

Nat'l Farm Loan Office Bldg

Phone 7350

### FARM LUMBER



- Cook & Pittsburg Paints
- Wallpaper
- Plumbing Supplies
- Pressure Pumps
- Builders Hardware
- Fencing & Gates

It's A Privilege To Vote - Pay Your Poll Tax

WILLSON-SANDERS LBR.

Phone 7130

Muleshoe

## Jim Johnson To Wed Wisconsin Girl In June

Mr. and Mrs. C. W. Brown, Economowoc, Wis., announce the engagement of their daughter, Nancy Lee, to Jim Johnson, son of Mr. and Mrs. Fred Johnson Muleshoe.

Both young people are seniors in the School of Speech, Northwestern University, Evanston, Ill. The couple will be married in June following graduation.

Miss Brown is a member of Alpha Phi Sorority and Zeta Phi Eta, professional speech fraternity. Mr. Johnson is president of Sigma Alpha Epsilon fraternity and is battalion commander of the Naval Reserve Officers Training Corps unit at the University. He will be commissioned in the Marine Corps in June.

## Tea Honors Mrs. Sonny Reeves

Mrs. Cass Stegall of Goodland hosted a beautifully appointed bridal tea, in honor of Mrs. Sonny Reeves, nee Donnie Pate on Monday afternoon, Jan. 14.

The home of Mrs. Tommy Galt was the scene of the occasion. Co-hostesses were Mrs.

Galt, Mrs. Tommy Taylor, Mrs. Troy Wilkerson, and Mrs. Deon Awtrey, the latter two of Muleshoe.

Gifts were on display in the guest room. Many were sent by those unable to attend.

The refreshment table was covered with a chartreuse linen cloth gathered up at one corner with red carnations. Centering the table was gold flecked brown candle holders tied with ribbons bearing inscriptions, "Donnie" and "Sonny" in gold.

Guests registering were Mesdames D. T. Johnson and H. H. Snow of Enochs, Pete Sanders, B. H. Creamer, Dargin Kirk, Johnny Wheller, M. O. Pate, mother of the bride of Arch. N. M., and Leon Reeves, mother of the groom.

## Mrs. Andreas Hosts Pleasant Valley Social Club

The Pleasant Valley Social Club met in the home of Mrs. Floyd Andreas on Wednesday, Jan. 16.

The meeting was called to order by the president, Mrs. John West. Roll call was answered by telling their New Year's resolution for the coming year.

A lovely lapel pin was given to Mrs. Floyd Andreas, the club's outgoing president.

The club drew names for Sun-

## Society News

THE MULESHOE JOURNAL, Thursday, January 24, 1952

### Clary-Castle Vows Exchanged

Mrs. Mary Clary of 418 Foch St., Truth or Consequences, N. M., announce the marriage of her daughter, Miss Lorene Clary, to Mr. Marvin Castle, son of Mr. and Mrs. A. J. Castle of Salem, N. M. on January 12 at 10:00 a.m.

The single ring ceremony was read by Rev. August Brandes in the home of the bride.

The bride chose a navy taffeta street length dress with black accessories. She also wore a necklace and earrings, a gift from the groom.

Miss Clary was attended by Miss Dorothy Brandes. Serving the groom as best man was Edgar Clary, brother of the bride.

Members of the families attending were Mrs. Mary Clary, Marvin Clary, Mary Helen Clary, Mr. and Mrs. Bob Clary and Irene, Mrs. A. J. Castle, Betty Ann Castle, and Mr. and Mrs. Jack James and Rex.

The bride attended high school at Truth or Consequences, N. M., and the groom was a graduate of Deming High School, Deming, N. M. He is employed with The State Highway Department.

After a trip to El Paso, Texas and surrounding places of interest, Mr. and Mrs. Castle will be at home in Salem, N. M.

Mrs. Castle is the granddaughter of Mr. and Mrs. A. L. Davis, pioneer of Muleshoe and Bailey County, and a niece of Cecil and John Davis, also of Muleshoe.

shine Pals. Captains were selected and sides were chosen for a contest that will end in 4 months. A beautiful table lamp was the club's donation for the R. E. A. meeting.

Mrs. Jim Grizzle became a new member.

Refreshments were served to Mesdames Harold Allison, Oscar Allison, E. K. Angeley, Leroy Hicks, Jim Grizzle, Jerry Allison, John West, Hal Reeder, and the hostess, Mrs. Andreas.

### VISIT IN HEREFORD

Mr. and Mrs. Deon Awtrey and family and Mr. and Mrs. W. H. Awtrey, Sr., were guests in the W. H. Awtrey, Jr., home in Hereford Sunday.

## W. S. C. S. Meets With Mrs. Pierson

The Women's Society of Christian Service met Monday, Jan. 21, in the home of Mrs. F. B. Pierson, with seventeen members present.

The meeting was opened with the song, "Break Thou the Bread of Life" followed by prayer by Mrs. I. W. Haney.

Mrs. Roy Bayless then gave the lesson from the first four chapters of the book of Acts.

Refreshments of cookies and hot spiced tea were served by the hostess, Mrs. F. B. Pierson and her daughter, Mrs. Horace Edwards to Mesdames H. C. Holt, J. J. Gross Beulah Carles, I. W. Harden, J. E. Day, H. M. Shoffner, Roy Bayless, H. W. Hanks, Tom Smallwood, H. Jay Wyer, H. O. Barbour, Lucy Layne, I. F. Williams, I. W. Haney, and Mrs. O. N. Jennings.

The meeting next Monday will be in the home of Mrs. H. C. Holt.

W. West, Wollard, J. H. Engram, Maude Jones, Belle Snyder, Mattie Duke, Jennie Panter, Pearl Moore, Beulah Carles, and the hostess.

Mrs. Buford Butts and Patricia assisted in the serving of the lovely refreshments.

The next meeting will be in the home of Mrs. Anna Moeller on January 31.

PAPER of many kinds always on tap at THE JOURNAL.

### West's Are Hosts To Stag Party

Mr. and Mrs. John West gave a stag party Friday night, Jan. 18, for the husbands of the members of the Pleasant Valley Social Club. The evening was spent playing Forty-two.

Those present for the dinner were E. K. Angeley, Harold Allison, Oscar Allison, Hal Reeder, Jimmy Duff, Raymond Roubinek, Floyd Andreas, and Mr. and Mrs. Leroy Hicks.

### Half Century Club Contributes To March of Dimes

Thursday, Jan. 17, at 2:00 p. m. the Half Century Club met in the home of Mrs. I. W. Harden for an enjoyable evening of visiting and playing games.

The club voted to give \$10.00 to the March of Dimes.

Present were 15 members and 3 visitors, Mesdames Snow Davis, Frances Williams, Berdie Paul, Anna Moeller, C. R. Farrell, C.

## Kemps Have Family Reunion

Forty-eight relatives gathered in the home of Mr. and Mrs. Walter Kemp January 16. The guest of honor was Mrs. Clyde Price, an aunt of Los Angeles, Calif.

Six sisters and one brother of Mr. Kemp who were present were Mrs. Lynn McGothlin, and Mrs. C. C. Brannon of Roscoe, Texas, Mrs. H. Roper, Mrs. Willie Spurlock and Mrs. Walter Davidson of Snyder, Mr. and Mrs. R. E. Swinford and daughter of Fields, N. M., and Mr. and Mrs. J. T. Kemp and son, James.

Other relatives attending were Mr. and Mrs. J. T. Shofner and daughter, Mr. and Mrs. Lewis Scoggin and family, Mr. and Mrs. Bill Millen and family, Mr. and Mrs. Ben Kemp and family of Sweetwater, Texas, Mr. and Mrs.

R. A. Swinford and son of Clovis, Mrs. Elbert Houston and baby of Lubbock and Mrs. James McDorman and children of Farwell. The evening was spent visiting. Mrs. Price had not seen the family for 32 years.

### BOX SUPPER TO BE AT PLEASANT VALLEY

A box supper will be held at the community Pleasant Valley school house Friday night, Jan. 25, from 7:30 to 8:00. Everyone is asked to decorate a box as the boxes will be auctioned off and proceeds will go to the March of Dimes.

Everyone is invited to come and spend a pleasant evening and help a good cause.

**PAT R. BOBO**  
ATTORNEY-AT-LAW  
Office in Bank Building  
Muleshoe, Texas

## Dr. C. H. McIlroy

### Naturopathic Physician

906 MAIN STREET

Phone 5350

Muleshoe, Texas

**MULESHOE FUNERAL HOME**

LOYD ROBERTS  
FOR AMBULANCE SERVICE CALL  
2860

---

**POLIO INSURANCE**

FAMILY GROUP POLICY \$10.00  
RAY CARTER  
Farm Bureau Office

---

**FARLEY INSURANCE AGENCY**

REAL ESTATE & INSURANCE

Over Bank, Muleshoe, Texas

Office Phone 7279 — Res. 5103

## Get handy KITCHEN UTENSILS IN MOTHER'S OATS

**WITH ALUMINUM WARE**

★ ALL FINE ALUMINUM!  
Made by world-famous manufacturer  
★ EXTRA LONG WEARING!  
★ RUSTPROOF! SEAMLESS!

What a thrill to open a big square package of Mother's Oats labelled "With Aluminum Ware"—and find inside one of these handsome, useful kitchen utensils!

Yes, every package is a double value because money can't buy a finer quality, more delicious, or more nourishing oatmeal than Mother's Oats! It's the good, hot, creamy-smooth oatmeal your family loves on chilly mornings!

Start collecting a complete set of these fine kitchen utensils today! No waiting! No coupons! No money to send! Just ask your grocer for Mother's Oats "With Aluminum Ware"!

**Here are the utensils you can get:**

1—Measuring Cup	4—4-Pc. Cooky Cutter Set
2—Mixer & Measure	5—Egg Poacher & Baby Food Warmer
3—Egg and Vegetable Slicer	6—Cake Decorator Set

Plus These Other Items Not Shown:

Saucepan	Child's Cup
Pudding Pan	Melon Mold
Pancake Turner	2-Pc. Heart Mold Set
Tumbler	2 Individual-Size Pie Plates
Gingerbread Man Cooky Cutter	Strainer

Mother's Oats offers you all-purpose selection of DINNERWARE and ALUMINUM KITCHEN UTENSILS

Products of The Quaker Oats Company



Don-A-Tog

ADVERTISED IN CHARM MAGAZINE

Pepperell's Bengal Chambray Dress  
INDIAN BROWN  
9.98

DONOVAN shows you how to be trim and pretty and still remain cool and comfortable! A dress easy to get into — so simple to launder, the coat style with set-in belt and gently full skirt is flattering becoming. Practical, too, for Bengal chambray is color fast and a perfect weight for casual clothes. Trimmed with white "sea going" embroidery. 10 to 20.

# COBB'S



Don-A-Tog

ADVERTISED IN CHARM

DONOVAN'S  
BLUE RIBBON BLUES  
and INDIAN BROWN

in Pepperell's Bengal Chambray

Happiest playclothes under the sun! Donovan's fun-loving designs in washable, wearable, wonderful Pepperell Bengal chambray . . . frosted white embroidered "sea going" touches. There's a whole series of separates to match or mix with your own shirts and skirts. All of these exciting clothes come in a new sports color — INDIAN BROWN — as well as in famous BLUE RIBBON BLUE. All, 10 to 20.

Middy with lacings 4.98      Shorts with cuff 3.98

Long Camisole Tuck-In Bra 3.98

Button Front Skirt 4.98

# COBB'S

### Three Way Elementary School Lists Honor Students Third Six Weeks

Honor students in the Three Way Elementary School for the third six weeks period of school include the following: Third grade; James Perry Long, Drucilla Simpson; fourth grade, Betty Sue Bule (straight A), Joe Lavarr Clark, Jane Ella Garvin, Patsy Ann Sowder, Carter Williams (straight A); fifth grade, Nan Johnson (straight A), Lorena Long (straight A), David St. Clair, Gwenedolyn Williams (straight A); sixth grade, Milton Holloway, John David Simpson; seventh grade, Janice Baker

(straight A), Jerry Brackman, Glen Burleson (straight A), W. C. Eubanks (straight A), Brenda Griffith (straight A), Janelle Sedwick (straight A); eighth grade, Paula Griffith, Wayne Sexton (straight A), and Shirley Williams.

Honor students for the semester include the following: third grade, James Perry Long, Drucilla Simpson; fourth grade, Betty Sue Bule (straight A), Jane Ella Garvin, Patsy Ann Sowder, Carter Williams; fifth grade, Nan Johnson (straight A), Lorena Long (straight A), Hansford Tunnell; sixth grade, Milton Holloway; seventh grade, Glen Burleson, Kay Cole, W. C. Eubanks (straight A), Janelle Sedwick; eighth grade, Paula Griffith (straight A), Wayne Sexton (straight A), and Shirley Williams.

The seventh and eighth grades of the Three Way Elementary School are sponsoring a basketball tournament beginning at 6:00 P. M. Thursday, Jan. 24 and continuing through Friday night, Saturday, and Saturday night. The following schools will be represented by teams: Three Way, Muleshoe, Morton, Pettit, Bledsoe, Bula, Levelland, and Springlake. Twenty games will be played in all and everyone is invited to attend as many sessions as possible.

Oscar H. Davis Elem. Prin.  
**ESTEPS HAVE VISITORS**  
Visitors in the L. L. Estep home Sunday were Mr. and Mrs. Edward Estep and family of Portales, Mr. and Mrs. Carl Cunningham and family of Baileyboro, and L. D. Estep of Olton.

PAPER of many kinds always on tap at THE JOURNAL.

**LUZIER'S**  
Fine Cosmetics & Perfumes  
**MRS. E. E. HOLLAND**  
1101 East 2nd St.  
Phone 5449

### Self-Employed Need A Social Security Number

If you work for yourself, you may need a social security account number when you file your income tax return for 1951, according to John G. Hutton, manager of the Lubbock social security office.

Hutton said that the 1950 amendments extended old-age and survivors insurance coverage to all self-employed persons except farmers and members of certain professional groups, such as doctors, lawyers, architects, engineers, public accountants, and funeral directors. Even farm operators, or people self-employed in the excluded professions are affected if, in addition to their regular work, they engage in a self-employment enterprise covered by the law. For example, a doctor who also operates a drugstore, or a lawyer who is also self-employed as an insurance broker, if you are covered by the law, you'll have to pay a social security tax when you file your Federal income tax return for 1951, unless the net earnings derived from your trade or business are less than \$400 for the taxable year. Payments of the tax is mandatory if you meet the requirements; however, only the first \$3,600 of your net earnings will be taxed. The tax rate for 1951 is 2 1/2% for self-employed persons, and the tax must be paid in full when you file your 1951 tax return.

Self-employed persons who do not already have social security numbers can get them from the Lubbock office of the Social Security Administration. That office has just received a supply of a new booklet called "Do you Work for Yourself?" Which explains social security for the self-employed. Any interested person can obtain a copy free of charge by writing

### Official Texas Map Prepared

AUSTIN, Jan. 20 — Need an official map? You will have an opportunity to bet one when you register your car this year. The Texas Highway Department in cooperation with the County Tax Assessor-Collector is once again offering a free Official Highway Map to each registrant through a post card plan inaugurated last year.

This service on the part of the Highway Department and County Tax Assessor-Collector is intended to provide a means by which the Texas car owner can get something extra for his registration fee. These cooperating state and county agencies feel that every motorist who desire one of the colorful official maps is certainly entitled to it.

The Official Highway Map not only shows the 40,000 miles of state highways but many of the Texas scenic highlights for the next vacation or week-end trip. Chock-full of information, the map encourages everyone to "See Texas First."

Here is the way you may take advantage of this opportunity. Every Texas resident who registers

### Kenneth Obenhaus At San Diego

Undergoing recruit training at the U. S. Naval Training Center, San Diego, Calif., is Kenneth D. Obenhaus, seaman recruit, USN, son of Mr. and Mrs. Howard Obenhaus of Box 541, Bovina, Texas.

Before entering the Navy, he worked for S. E. Cone.

This initial training includes instruction in such fields as seamanship, fire fighting, gunnery, signaling, and other courses designed to make the recruit well versed in every phase of Navy life.

Upon completion of their 11 week training period at the training center, graduates are assigned to duty stations with the Fleet or at Navy shore stations, or are sent to service schools for advanced technical training.

A letter or postcard to the Social Security Administration, 1311 Texas Avenue in Lubbock, Texas.

A representative of the Lubbock Social Security Office will be in Muleshoe at the Post Office on Wednesday, January 30 at 9:30 a. m. to assist persons in Social Security.

ters his vehicle in the state will be offered a return addressed post card at the same time he purchases the 1952 license plates. If the car owner so desires, he may affix a two cent stamp to the card along with his name and address and mail to the Highway Department. In return, a free copy of the colorful Official Highway Travel Map will be dispatched to the addressee.

### CARD OF THANKS

We wish to thank each and every one who assisted Mr. and Mrs. A. S. Hill in their bereavement. May God bless each and every one of you.

Mr. and Mrs. Frank Newell  
Mrs. Bertha Vanscheyver and son, J. C.  
Mrs. Nora Gardner.  
Mr. and Mrs. Percy Skipworth  
Mr. and Mrs. Gene Lance.  
Sisters and brothers of Mrs. Hill.

### ARRIVED FROM GERMANY

Staff Sgt. E. J. Thomas, Jr. arrived Monday morning, Jan. 21, from Germany, for a 30 day furlough. He is the son of Mr. and Mrs. J. L. Thomas.

### THOMASES HAVE VISITORS

Mr. and Mrs. E. J. Thomas had for Sunday guests Sgt. and Mrs. L. A. Thomas and baby of San Antonio. Also visiting was Janie Thomas of Lubbock.

TEXAS Almanacs—a new supply at The Journal.

**CECIL H. TATE**  
ATTORNEY-AT-LAW  
Muleshoe, Texas  
Office in Courthouse

**DR. B. R. PUTMAN**  
OPTOMETRIST  
First Door North of REA Building  
Muleshoe, Texas Phone 6560

**GUARANTY ABSTRACT CO.**  
BONDED FOR YOUR PROTECTION  
Office in Bank Building  
Phone 2640 Muleshoe  
Complete Abstracts of Title to All Lands and Towns in Bailey County, Texas  
**PAT R. BOBO, Owner BETTE COWAN, Manager**

**AUCTION SALES**  
Your Friendly Auctioneers  
**KENNETH BOZEMAN & SON**  
Phone 25133 Lubbock, Texas  
We Would Like To Handle Your Sale  
None Too Large — None Too Small  
To Book Sale See Or Call  
**TOM MORGAN**  
Phone 3366 Rt. 2, Muleshoe, Texas

*How long before your luck runs out?*



**INSURE YOUR CAR TODAY!**

For Your Automobile Insurance See  
Eddie Lane At

**Lane Insurance Agency**

Representing Only Old Line Legal Reserve  
Insurance Companies

Phone 3630 or 5689 — Muleshoe

**MULESHOE LIVESTOCK AUCTION**

H. K. Freeman — Hugh Freeman

**Cattle Sale Each Saturday**

**Col. Dick Doshier**  
Auctioneer

All Farm Sales 5% — Bills Paid

**To Book Farm Sales**  
CALL HUGH FREEMAN—PHONE 2230 or 3770

**ATTENTION**  
Sandy Land Farmers  
See Me For  
**Deep Breaking**  
New D-8 Caterpillar Tractor With Towner 48 in. Disc Plow.  
**H. E. Newsom**  
902 W. 9th. Phone 5820 Muleshoe

make a date for February 2

IT'S OUR GRAND OPENING

# EVANS BROTHERS SERVICE STATION



TIME: Saturday, February 2 — 8 A. M. To 10: P. M.  
WHERE: Northeast Corner Of Highways 70 & 84

PLAN NOW TO REGISTER AT THIS STATION... **32 PRIZES** TO BE GIVEN TO LUCKY NUMBER HOLDERS

- 1st. PRIZE — A SET OF LEE SUPER DELUXE TIRES.
- 2nd PRIZE — A PHILLIPS 66 PASSENGER CAR BATTERY.
- 10 — FREE OIL CHANGES WITH PHILLIPS 66 HEAVY DUTY PREMIUM MOTOR OIL.
- 10 — FREE WASH JOBS.
- 10 — FREE LUBE JOBS.

DRAWING WILL BE HELD AT 10:00 P. M. FEBRUARY 2. YOU DON'T HAVE TO BE PRESENT TO WIN.

Come One .... Come All...Everybody's Welcome • Free Favors For The Family • Free Orchids For The Ladies



## EVANS OIL COMPANY

DISTRIBUTORS OF HIGH QUALITY PHILLIPS 66 PRODUCTS

Muleshoe, Texas



### Farewell Party For Jennings Family

A farwell party was given in the home of Mr. and Mrs. C. D. Gustin Tuesday night, Jan. 15, honoring Mr. and Mrs. J. B. Jennings and family who have bought a ranch near Ponca City, Okla., and have moved there to make their home.

The Jennings family was presented with several gifts from the guests. The Lazbuddie Methodist Church gave them a Betty Crocker iron with steam attachments.

Refreshments of cake and punch were served to the families

of W. C. Williams, Defoe Carpenter, John L. Seaton, A. M. Seaton, J. H. McDonald, H. L. Ivy, H. V. Bewley, E. T. Ford, Frank Hinkson, Finis Jennings, Rev. Harmon Keelin, O. N. Jennings, Eldon Page, Clyde Knight, Gordon Duncan, Raymond Green, and Mrs. Mae Mahon, Odell Press, Miss Carolyn Beaver, and Clyde Bray.

#### CARD OF THANKS

We wish to thank our many friends and neighbors for the acts of kindness given to us during the sickness and death of husband and father. May God bless every one of you.

Mrs. Neal Eubanks and children.

### Birthday Party For Sue Willman

A surprise birthday party was given in the Dick Willman home for Sue Willman January 17 at 3:00 p. m. on her 7th birthday by her sister, Charlie Ann.

Pink and white decorations were used. A lovely Colonial Girl cake formed the centerpiece. Pink and white cake and ice cream were also served.

Sue received many gifts from those present who were Pam Lennau, Barbara Surret, Donna Mae King, Sheryl Stevens, Lula Mae Embry, Sandra Weeks, Darlene Buhrman, Melba Buhrman, Patricia Lewis, Marsha Buhrman, Kathy Moore, Zona Millen, Sharon Millen, and her sister, Kay.

### Progress H. D. Club Meets In Home Of Mrs. Davis

The Progress Home Demonstration Club met Tuesday, Jan. 22, in the home of Mrs. Albert Davis.

The president, Mrs. Edward Little presided over the business session. Roll call was answered with "A book I want to read this winter."

The club voted to sponsor a "Political Rally" later in the year.

Mrs. Arnold Gross resigned as council delegate. The club accepted her resignation and elected Mrs. Gordon Murrah to take her place.

Several games were played with newspapers and chances for a hostess gift were bought with the proceeds going to the March of Dimes.

The officers' Training School has been postponed until January 28 at 2:30 in the club room.

Refreshments of cake, coffee and chocolate were served to three visitors, Mesdames George Gross, Troy McCain, J. W. Roberts, and members, Mesdames Edward Little, Arnold Gross, T.aley, Gordon Murrah, Alfred Patterson, Joe Sinnacher, Odell Logan, J. J. Gross, and Albert Davis.

Mrs. Edward Little will be hostess to the club Tuesday, February 5, with Mrs. Dian Reed to bring the program.

#### CARD OF THANKS

We are deeply grateful to all our friends and neighbors for their numberless acts of kindness, their helpfulness, words of sympathy, and for the beautiful flowers in our recent bereavement. May God bless each of you.

Mr. and Mrs. A. S. Hill And Family.

#### SINGING TO BE HELD AT ASSEMBLY OF GOD CHURCH

Sunday, Jan. 17, from 2:30 p. m. to 4:30 p. m. a singing will be held in the Assembly of God Church. Everyone is invited to attend.

#### C. D. JULIAN HONORED WITH SURPRISE PARTY

Tuesday evening, Jan. 22, a surprise party was given for C. D. Julian. The evening was spent playing Forty Two.

Refreshments of candy and fruit were served to Mr. and Mrs. E. E. Holland, Mr. and Mrs. J. T. Boydston, Mr. and Mrs. Leon Julian, and Mr. and Mrs. A. W. Copley.

#### Our Honor Roll

New subscribers to The Journal this week are:

Roy Whitt, Rt. 2.  
John L. Seaton, Rt. 1.  
W. R. Robinson, Goodland.  
Amarillo News.  
D. W. St. Clair, Maple.  
Adolph Wittner, Baileyboro.  
Jim Moore, City.  
Rufus Carter, Star 1.  
Jerome Brockman, Rt. 1.

#### VISITORS FROM FLOYD

Mr. and Mrs. Charlie Dobbs and family of Floyd, N. M., were visitors in the home of Mr. and Mrs. Mack Savage of Route 2, Mrs. Savage is the daughter of Mrs. C. C. West and is living on her place in the Y. L. Community.

#### SPECIAL SERVICES

Rev. Mrs. Delber Rose is to speak for both services Sunday at the church of the Nazarene. God has been blessing us, come and be in our services Sunday. Your pastor if you have none, Rev. Sidney Patrick.

#### POLITICAL NOTICE

I wish hereby to withdraw my name as a candidate for Commissioner of Precinct 3, Bailey County.

ROY V. TUNNELL  
Baileyboro, Texas 5-1tc.



**ENSIGN Butane-Propane CARBURETION**

...FOR LOW COST FARMING

With Butane-Propane you can cook and heat the home. You can also run the tractor, irrigate, generate electricity and fuel your trucks. Equip your various engines with ENSIGN Carburetion for Butane-Propane and make very substantial savings in fuel costs and engine maintenance. Engines burning Butane-Propane run three to four seasons without overhaul or valve grind.

The carburetion you buy and its method of application is the key to successful engine operation. Ensign carburetor specialists for 36 years, pioneered Butane-Propane Carburetion and has perfected the finest equipment for easy starting, power, economy and safety. Consult your local ENSIGN Dealer. He is a specialist on Butane conversions and will gladly inspect your engines and advise on the feasibility and cost of the installation. Call or write him for free bulletin on the use of Butane-Propane in tractor, truck and pumping engines.

**WIEDEBUSH & CHILDERS**  
Phone 2810 — Muleshoe

Announcing—Jones Farm Store Is Now Distributors Of—

# DOW ANHYDROUS AMMONIA

ANHYDROUS AMMONIA is shown being unloaded from a Dow Chemical Co. tank car to fill the large tanks of Jones Farm Store, located just to the rear of the store, easily accessible from the paved highway. The store has facilities to deliver this fertilizer to your farm and apply it on your field if you desire.

Mr. Farmer: We are proud to offer you this additional service — supplementing our other established lines — Purina Feeds, Seeds, Fertilizers, Farm Supplies, Baby Chicks, Livestock Remedies and now Anhydrous Ammonia.

## Jones Farm Store

YOUR LOCAL PURINA DEALER

Phone 5000 — Muleshoe, Texas  
Chief Jones — Joe Jones

### A NEW, FAST, ECONOMICAL PRINCIPLE IN LAND LEVELING

**A WESTATE WILL WORK WITH YOUR TRACTOR**

You don't need a heavy 3- or 4-plow tractor to operate a Model D WESTATE LAND LEVELER. A WESTATE keeps the scraper in a plane with the FRONT WHEELS of your tractor and the REAR FLOAT by means of a remarkable new principle using an exclusive PARALLEL LINKAGE CONTROL mechanism. Because the scraper is attached to the lift-arm close to your tractor, it makes for a lighter pull and better traction while retaining top leveling efficiency. No matter what kind of a tractor you use, you can finish your seed bed preparation faster and cleaner with the new WESTATE. Your dealer will show you. A WESTATE is a most valuable machine, for by simple adjustments, it can be changed to a fast, efficient scraper, or a bulldozer capable of moving large amounts of dirt. You get all three useful machines for less than an old-type leveler alone. There's a WESTATE Model for YOUR tractor. Write for literature today.

3 IN ONE  
\* Land Leveler  
\* Scraper  
\* Bulldozer

GET THIS WESTATE FOLDER

Your Ferguson Dealer  
**D. H. SNEED SUPPLY CO.**  
Phone 4170 — Muleshoe

## NOTICE

City Property Owners  
Penalty and Interest  
will be charged on 1951 taxes  
not paid by Jan. 31

**RAY KEELING**  
Acting Mayor

For **BETTER SCOURING and LIGHTER DRAFT**

### Hi-Klearance PLOWS

Quality built for dependability and long-life. MM Hi-Klearance Plows are famous for light draft, correct scouring, and high lift. Here's the plow with a clearance of 23 1/2-inches between the point of the share and the underside of the beam. (26 1/2-inches on 16-inch plow) A high transporting lift of 10-inches provides easier turning at the ends of the field and prevents dragging of trash and stubble. MM's quick-action Uni-Matic power-lift provides a 7-inch lift without a lever change. A 10-inch lift is used to give extra high clearance when plowing unusually deep or in very soft ground. Since the plow can be set 12-inches deep, it will meet your most extreme needs.

#### UNI-MATIC POWER

MM's Uni-Matic hydraulic power-lift enables the operator to raise or lower implements automatically, permits pre-selecting or changing tool depth or height of cut. Uni-Matic Power reduces the fatigue, labor and drudgery of farming and is optional with MM's R, Z, U, and G Visionlined tractors. See us for complete facts on MM Uni-Matic Power, Hi-Klearance Plows, MM Modern Machines, Visionlined Tractors and Power Units.

QUALITY CONTROL IN THE FACTORY ASSURES DEPENDABLE PERFORMANCE IN THE FIELD

**FRY & COX BROS.**  
M-M FARM MACHINERY  
Phone 3660 — Muleshoe

# SPECIAL

ANY USED

## WASHING MACHINE

For Only **\$49.95**

TAKE YOUR CHOICE **\$5 Down \$7.50 Mo.**

WANTED - DEAD OR ALIVE!

**\$10** FOR ANY OLD BATTERY IN EXCHANGE ON A GLASSTEX BATTERY

## Johnson - Pool

TIRE & APPLIANCE

PHONE 7370 — MULESHOE, TEXAS

### B.F. Goodrich TIRE HEADQUARTERS

**California Western Irrigation Pumps**  
San Jose, Calif.  
Also UNIVERSAL Jet Pumps  
Quick Service — More water at less Cost  
Investigate and Compare — Casing Available  
Complete Estimates Made  
See  
**RAY CARTER or E. H. KENNEDY**  
1200 W. 5th. Phone 5480 Muleshoe

**LOST & FOUND —**  
LOST: Female Bird Dog, Brown and white spots. Reward. Notify C. W. Weeks or phone 3141. 3-3tp.  
LOST: A black part holstein milk cow. Some white in flanks. Sale tag No. 1 on left hip. R. L. Dillard on Route 1 or sheriff's office. \$25 reward. 5-2tp.

**NOTICES —**  
WE ARE READY for your spring sewing, alterations, button holes. Mrs. Carl Case. 3-2tc.

**NOTICE TO BIDDERS**  
The Commissioner's Court will accept bids to be opened at 10:00 a. m. Monday, the 11th day of February, on the following machinery:

Two motor graders powered with diesel 100 horse power engines. Graders to be equipped with cab, cab heater, and extensions for the moldboard.  
The county will offer in trade: One Model 610 Adams Motor Grader.  
One Model H Austin Western Motor Grader.  
The county will also offer, for part payment, warrants not to exceed \$22,000 with final maturity not later than First day of May, 1956 and interest rate not more than five (5) percent. The court reserves the right to accept or reject any bids.  
Cecil H. Tate  
County Judge  
Bailey County  
5-2tc.

**WANTED—**  
WANTED: 100,000 rats and mice to kill with Ray's Warfarin Rat Killer, also Squill Harmless to humans and pets. Sold by Western Drug and Jones Farm Store. 48-12tc.

WANTED: First class tractor mechanic. Good wages for right man. D. H. Sneed Supply Co. 4-tfc.

WANTED: Bookkeeper who can take care of parts department. D. H. Sneed Supply Co. 4-tfc.

WANTED: Part crop and part salary on farm. P. H. Sexton. Star Rt., Baileyboro. 5-1tp.

**FOR RENT**  
ROOM FOR RENT: 703 Ave. B. Phone 6690. 49-tfc.

FOR RENT: One room efficiency apartment. 821 Main St. Dee Clements. 2-4tc.

FOR RENT: 3 room modern house. 1207 West 6th. See H. A. Douglass, Sr. 4-2tp.

FOR RENT: 2 room apartment, vacant Feb. 6. Will reduce rent \$10 for right young couple. G. H. Davenport. 4-2tp.

FOR RENT: Will rent my 320 acres for 3 years with sale of equipment. Irrigated. Modern home. Burl Beene, Friona, Texas. 4-2tp.

FOR RENT: 4 room furnished house. See James Mitchell at Blondie Ray service station. 5-1tp.

FOR RENT: Two bedroom unfurnished house. Modern. Phone 5131. 5-1tp.

FOR RENT: 2 bedroom house with bath. See Mrs. A. J. Lenderson, Phone 5460. 5-1tc.

FOR RENT: 3 room furnished apartment. Mrs. A. J. Lenderson, Phone 5460. 5-1tc.

FOR RENT: Apartment across the street from hospital. \$35 per month with bills paid. S. E. Goucher. 5-8tc.

WANTED TO RENT: 5 or 6 room house. Will pay 6 month's rent in advance. Phone 4260. 5-1tc.

FOR RENT: 2-2 room furnished apartments. \$35 per month with bills paid. L. T. McKillip. 5-1tc.

**FOR SALE**  
● 12 A. improved, on pavement; \$5,250.

● 32 A. improved, on pavement, irrigation well, new casing. Stock, chickens and implements included.

● Nice 2 bed-room home, \$7,500.

● Nice 3 bed-room home, \$8,500.

● Other good listings on farms and City property.

**FARLEY REAL ESTATE & INSURANCE**  
Phone 7279 Muleshoe

**FARM AND HOMES FOR SALE**

● 80 acres, 3 room house, pressure water. Fair barns. 14 A. in alfalfa, new good irrig. well, level, with some grass. \$300 per acre.

● 369 A., 5 room stucco house, barns, chicken houses. 2 wells and mills. 345 acres in cult., some wheat. \$87.50 acre.

● 48 acres, close in. 4 rooms and bath. 10 in. irrig. well, 16 acres in alfalfa. Level and clean. \$18,000.

We want some places to sell. Give us your listings and see us when you are ready to buy.

**HANOVER & DAY REAL ESTATE**  
On Morton Highway  
Just North Of Courthouse

**USE THE CLASSIFIED FOR RESULTS**

**Used Tractors And Equipment For Sale**

- 1941 Model Ford Ferguson Tractor, 2 row lister, planter, cultivator, and knife attachments. \$750.
- 1945 Ford Ferguson Tractor, clean tractor. \$695.
- 2-1948 Ford Tractors, \$895. each.
- 1-1949 Ford Tractor, \$930.
- 2-1949 Model Ferguson Tractors, \$1150. each.
- 1-1940 DC Case Tractor, wide front wheels, lister, planter and cultivator, 3 bottom breaking plow. \$800.
- 1-1946 Model Chevrolet Truck, \$550.

**D. H. Sneed Supply Co.**  
Your Ferguson Dealer  
Pho. 4170 Muleshoe

**LAND FOR SALE**

- 116 Acres. A very beautiful little farm. Highly improved with a four bed room house, plenty of other improvements. Land all in cultivation, all will irrigate and plenty of water under it. Natural gas available for fuel. If you are looking for a real nice home, this is it. Shown by appointment only.

—Also—

- 160 Acres. Smooth as a table. All in cultivation, all in wheat, good stand and promising a good crop. This would be a beauty to irrigate.

- Two sections that can be sold in half sections. One with extra nice improvements, one with irrigation well and two with no improvements. Not a blemish on any part of these four half sections. All of the above land is extra top quality and ideal for irrigation. These farms must be seen to be fully appreciated.

**O. W. Rhinehart**  
ALL KINDS OF INSURANCE  
BOVINA, TEXAS

**FOR SALE**

- 80 acres, 10 in. well with electric motor. Modern home. Half of minerals. Small down payment. Will take a modern home in Lubbock as trade. \$300 acre.

- 354 acres well improved. Good irrigation well. Half minerals. On pavement. \$185 per acre.

- 140 acres of the best dry land. Unimproved. Half minerals.

- 1 city home. East front. \$8,500.

- 1 Flip-over plow for Ferguson or Ford. \$160.00.

- 1 16-ft. grain loader with electric motor. \$250.00.

- 1 Seed cleaner with electric motor. \$125.00.

- 354 acres with new 8-in. irrigation well. \$10,000 home and other buildings. Bargain. \$132.50 per acre with minerals.

- 151 acres. 5 room modern home. 25 acres alfalfa. ½ min-283 Acres dry land. A good buy at \$100 acre.

- 2 bedroom G. I. home, \$900 down, payments \$47 mo.

- 80 acres, 30 A. in alfalfa. 10 in. well on butane. Has 2 room house and well house. A good buy. Sell or trade for dry land.

- 95 acres, good well, improvements OK. This place has natural gas for well and house. \$260 acre.

- Good business house in Muleshoe, \$12,500. Renting for \$125 month. Will trade for small farm.

- One small country store, small living quarters, fixtures and some stock, \$3,500.

- 320 Acres of land in Lamb County, 100 acres in cultivation, rest in grass. A good buy at \$85 acre.

**Residence Lots Business Lots**

SEE US NOW FOR BUNDLE FEED

We have several other listings. For the best service give us your listings from 1 acre up. What have you?

**W.R. (Ray) Carter**  
Farm Bureau Office Phone 6480  
Muleshoe, Texas

**FOR SALE—**

FOR SALE: A trained Pekinese dog. Phone 4501. 4-2tp.

FOR SALE: 100 large type white leghorn hens, \$1.25 each. L. V. Julian, 2 miles north on Friona hi-way. ¾ miles west. 4-2tp.

FOR SALE: Place your orders now for fryers. Ready January 26 or 1st of February. Horace McAdams. 4-3tc.

MANY BAILEY. CO. FARMERS are using Garner's Record books and tell us they are about the best they have ever seen. The Journal has them for sale.

FOR SALE: Four unit Apartment across street from hospital. 13 acre unimproved farm, 4 miles northeast of city. S. E. Goucher, Phone 6261. 5-3tc.

**SPECIAL PRICES**  
On all Radiators. International Farmall Cores \$25 exchange

**STOVALL-BOOHER**  
Radiator Sales & Service  
Plainview, Texas

WE BUY Old Brass, copper, radiators, scrap iron, batteries, etc. JOHN'S CUSTOM MILL, Phone 5730. 5-tfc.

FOR SALE OR TRADE: 1 1951 112 h. p. Kaiser hydromatic motor and transmission, driven 8000 miles. Would make deal for irrigation motor. M. B. Roberts, 7¼ miles southwest of Lockney, Route 2. 4-4tp.

FOR SALE: A boy's bicycle, new tires, good running condition. \$15. Call 2480. 4-tfc.

**FOR SALE ARE YOU IN THE MARKET FOR LAND?**

See me if you are, for I have some farms that I believe you will like. We also have some city property that might appeal to you.

**WE ARE STILL**  
Selling that good Van Horn land. Have you investigated this opportunity? Let us tell you about it.

**DAVE AYLESWORTH**

**For Sale REAL ESTATE**

**FOR THE FALL BUSINESS**

We still have some good buys. Some of the best improved farms in the country, priced to sell. Come let us show you. Have a good small ranch of 1000 acres near Muleshoe that is a good buy. One of about 1400 acres near Muleshoe that is priced right.

See me at my home—Muleshoe Nursery, Muleshoe, Texas.  
**C. L. "HAPPY" DYER**  
**C. E. BRISCOE**  
Phone 3710 Muleshoe

**MASSEY-HARRIS**  
This Week's SPECIALS

- New 4-row Tractors.
- New Tandem Discs.
- New Roll Over Moldboard Plows.

**USED EQUIPMENT**

- 2-Good 4-row Tractors & equipment.
- 2-2-row Tractors & equipment.

**TEXAS MACHINERY CO.**  
Clovis Highway  
Phone 5010 — Muleshoe

**For Sale**  
Worth The Money

- 1-1946 Pontiac 4 door.
- 1-1947 Pontiac 2 door.
- 1-1950 Pontiac 4 door.
- 1-1951 Pontiac 2 door.
- 1-1948 Chevrolet ¾ ton pickup.
- 1-1947 Dodge Pickup.
- 1-1946 GMC Pickup.

**DAVIS-LENDERSON**  
Clovis Highway  
Muleshoe

**CLYDE A. BRAY SR.**  
AT STOP LIGHT  
Muleshoe  
Texas Phone 2820

**FOR SALE—**

FOR SALE: 1948 Packard 4-door sedan. Has practically new 1948 h. p. motor. Good tires. Cheap. D. H. Sneed. 5-1tc.

FOR SALE: A nice 2 bedroom home, carpet, blinds, plenty of built-ins. 2 blocks east of Post Office. A good 1 bedroom rent house on Clovis highway at edge of town. Drawing good rent. A 12x28 Garage and lots on Clovis highway. A 1950 Dodge pickup, low mileage. Good condition. See H. O. GEORGE. 4-2tp.

FOR SALE: 7 large windows, 1 bathroom window, outside frames, all in good condition. Also have a 27 gal. pot furnace with gas burner for sale. M. E. Robinson. 5-2tp.

FOR SALE: 2 No. 1 milk-fed cows. Locker size. ¾ mile north of Blondie Puckett's. L. V. Kolar. 5-3tc.

PRICED RIGHT: UTU, UTI, and GTB Moline Tractors. Guaranteed to save you money. Meier farm, 10 miles south and 5 east of Portales, N. M. 5-1tc.

FOR SALE: A good roping horse. An 8 year old horse good for children. 3 miles west and 1¼ miles north of Goodland store. K. J. Barnett. 5-2tp.

FOR SALE: Registered Duroc pigs, 5 miles north and 4 miles east. Lloyd Queenberry. 5-2tp.

FOR SALE: Food Freezer, 9 cu. ft., 300 lbs. capacity, new. See Ira Robinson, Phone 6340. 5-tfc.

FOR SALE: Used Sewing Machines, Singer and other makes. Dyer Hardware & Furniture. 5-4tc.

FOR SALE: Milk cow. Also Shorthorn calf. G. T. Maltby, 3¼ miles west of Blondie Puckett's Store. 5-2tp.

FOR LEASE: 160 Acres, under irrigation, level. Cash lease \$4,200. See Wiley Bowers. Phone 3373, Muleshoe. 5-2tc.

WE HAVE A FRESH SUPPLY OF Garner Farm Record Books. We stock them each year, so that a farmer can always have the same book he has been using.

FOR SALE: 12 Hybrid Duroc Registered pigs. See Travis Clements. 821 Main St. 2-4tc.

FOR SALE: A Ford 100 H. P. irrigation motor. New overhaul, new wiring. Jack Angeley, Earth. 2-4tp.

LEGAL FORMS. deeds, chattel Mortgage and other forms at The Journal office.

**Real Estate**  
SEE CLYDE A. BRAY SR.

- 32 Acres on highway, improved and irrigated and chickens go with sale.

- 40 acre hog farm ready to go, small set of improvements and irrigation well.

- 78 Acres on Highway, improved, good irrigation well, shallow water, some alfalfa, grade A. Dairy barn and other buildings.

- 80 Acres on pavement, good house and irrigation well and this place is well located for an ideal alfalfa farm.

- 80 Acres half a mile off pavement, this is a level tract with a good electric irrigation well.

- 80 Acres on Highway, no improvements, an ideal building place.

- 80 Acres extra well improved and is an excellent type of mixed land, waters perfect.

- 150 Acres Red Land, clean, no Johnson grass or bind weeds. \$125 acre.

- 160 Acres, 5-room modern home, 2-graineries, 2 chicken houses, 6-acres Alfalfa, 14 Acres permanent pasture, No. 10 in. discharge irrigation well. \$335 acre.

- 110 Acres red land and shallow water and close to town, no improvements.

- 320 Acres Red Land and is level for irrigation. Irrigation water at around 230 ft. 7-room house and out buildings. Priced, \$95 acre.

- 216 Acres red land and a lot of improvements, also good irrigation well. \$225 acre.

- 200 Acres on Highway, good red land, good improvements, 3-irrigation wells on natural gas for fuel.

- 320 Acres well improved, shallow water and irrigation well. \$175 acre.

- 480 Acres extra well improved and irrigation well, setting 160 ft.

- 1100 Acre Ranch, good grass, plenty water and 3-miles out of town, located in Oklahoma.

**BABY CHICKS**  
They're Here!

You'll find a plentiful supply of Finest Baby Chicks at our store throughout the season. Also—  
We Have Plenty of Cockerels To Arrive Each Week.

We Are Headquarters For  
**PURINA FEED & POULTRY EQUIPMENT**  
EVERYTHING YOU WILL NEED TO GROW YOUR BABY CHICKS

**Jones Farm Store**  
"Your Local Purina Dealer"  
Phone 5000 Muleshoe, Texas

**Bargains In Real Estate FARMS**

- 80 Acres northwest of Muleshoe. Small house. 8 in. well, brooder house and barns, half minerals. Price \$24,000.
- 48 Acres. Four room house. 14 in. well, pressure pump. 20 acres new hay, 12x24 barn, 8x10 shed, 1½ acres fenced hog-proof, half minerals. Good clean level land. Price \$18,000.
- 80 Acres. 4 room modern house with attached garage, 12 in. well, half minerals, 18 acres alfalfa. This is a good 80. Priced at \$28,000.
- 160 Acres new land, west of Muleshoe, on pavement, 12 in. irrigation well, stock well, 15 acres grass, unimproved. Priced to sell at \$200 per acre.
- 365 Acres northwest of Bovina. Can be irrigated, stock tank and windmill. \$100 per acre.
- 160 Acres west of Muleshoe. Four room modern house, barns, granary, 15 acres alfalfa, 20 acres fescue grass, irrigated. Price \$37,800 with a good loan; or will sell 80 acres of this for \$24,500 and rent other half.
- 480 Acres north of Muleshoe. Three bedroom home, two baths, double garage, irrigation well. Price \$155 per acre.
- 160 Acres dry land in Stegall community. No improvements, half minerals. Price \$85 per acre.
- 160 Acres. Good clean level land that has been deep broke, on pavement. Has 14 in. well; on telephone, REA, school and mail route. 30 acres permanent grass, 45 acres alfalfa, half minerals, some improvements. This is new land and would make an ideal home and farm. Price \$360 per acre. (Exclusive listings).

**CITY PROPERTY**

- Lot 150 x 140 ft. Well located. \$500.
- Two bedroom home in Lenau addition. Price \$9,000. \$5,725 loan.
- One large house with three lots on Main Street. Will sell for \$3,150.
- Three bedroom, two bath home with three acres, about mile from town, hardwood floors. Price \$14,000, will take some trade. About \$6,000 loan.
- Nice two-bedroom home, wall to wall carpet throughout, draw drapes, fireplace. Price \$10,900.
- New four rooms and bath with attached garage, hardwood floors, venetian blinds, floor furnace. Located West Ninth street. Price \$7,200. Loan \$3,000.

**EDDIE LANE**  
Real Estate and Insurance  
s. B. West of Western Drug Phone 3630 Muleshoe, Texas

### Bill Covin At Engineers Meeting

NORMAN, Jan. 22 — Bill Covin, Muleshoe, was one of seven members of the University of Oklahoma Society of American Military Engineers, national fraternity, to travel to Tulsa this week to hear Maj. Gen. Stanley L. Scott, commanding general of the engineer center, Fort Belvoir, Va., speak.

Covin, son of Mr. and Mrs. Herbert Covin, Muleshoe, is a junior in the college of engineering, studying electrical engineering.

The Sooner delegation will be part of the 200 civilian and college student engineers expected to attend the Oklahoma district meeting and the general

speech, Maj. Jack R. Kalman, assistant professor of military science and tactics and sponsor of the OU delegation, said.

The military society, with headquarters in Washington, D. C., is composed of civil and military personnel who have an interest in military engineering developments.

Besides Covin and Maj. Kalman, others attending from the Sooner post are Carl L. Weatherford, Stroud, president; Robert Muldrow, Midland, secretary; Kenneth S. Blancett, Oklahoma City, St. Pat's council representative; Owen P. Snow, Jr., Wichita, Kans., reporter; Richard W. Morris, Lebanon, Ore., and Phillip O. Teter, Jr., Bartlesville.

**SPENT WEEK END WITH PARENTS**  
Mrs. Marquita Collins, a student of E. N. M. U., spent the week end with her parents, Mr. and Mrs. Glen Splawn.

**SPENT WEEK END WITH GRANDPARENTS**  
Mrs. Bill Sybert of Laredo, Texas, spent the week end with her grandparents, Mr. and Mrs. J. S. Horsley, and other relatives.

**NORMAN W. BAYS**  
Attorney-At-Law  
Office In Courthouse  
Phone 2670 Muleshoe, Texas

## "WINTER DRIVING can't worry me!"



Pop uses WINTER-BLENDED PHILLIPS 66 GASOLINE

You're right, young man... you can forget about hard starting, stalling and those other cold weather driving worries when Pop fills up with Phillips 66 Gasoline. Right now it's Winter-Blended for quick starting and fast engine warm-up!

Winter or summer... fall or spring... Phillips 66 Gasoline is controlled to match the season. It's famous for Hi-Test energy, because of the extra amount of Hi-Test elements it contains. That's why it gives you smooth, power-packed performance. It burns efficiently... helps prevent fuel waste and crankcase dilution! Rely on Phillips 66 all year around to help get the best out of your car's engine!



LUBRICATE FOR SAFETY EVERY 1,000 MILES

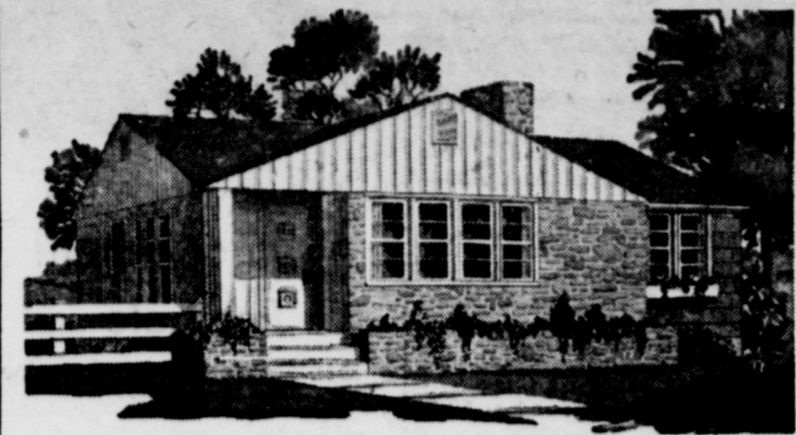

House Plan No. 29

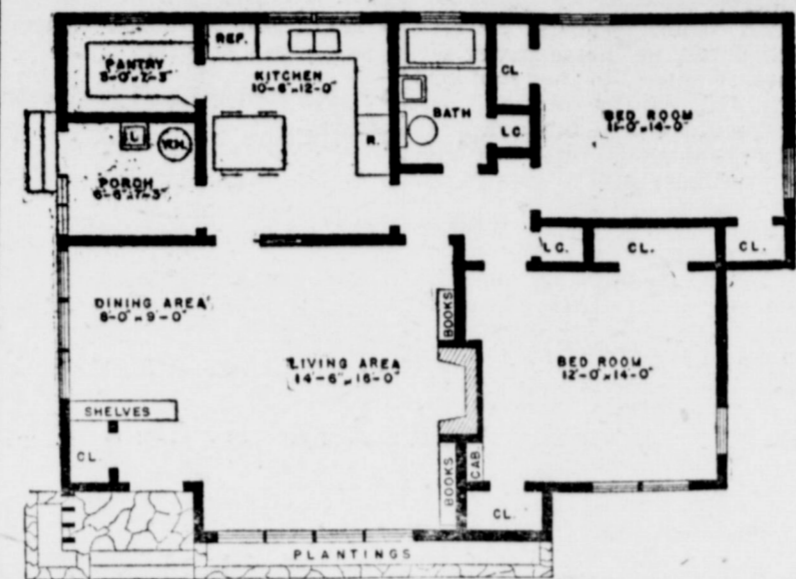

### Economy Wise, Well-Designed

Like an eye appealing modern beauty, this Farm & Ranch House No. 29 is outstanding for its clean cut, simple lines. But the girl must have more than attractive appearance if she's the type you want to settle down with, and so must a house. This one meets all these requirements.

The flexible arrangement of this house makes it well suited to a growing family. The living room is a pleasant optical illusion. It is comparatively small, but because of the arrangement appears very spacious. If necessary, this room can be used temporarily as a combined bedroom-living room, and serve all the meals in the kitchen.

Two comfortable sized bedrooms are located conveniently to the bathroom. Each has plenty of well arranged closet space. The closet at the front entrance is good for the storage of wraps or raincoats, and occupies an otherwise wasted space. Plans give details for the construction of shelves for the china and the bookcases which surround the fireplace.

This house can be built rather cheaply because of its plain roof, simple lines, and easy frame construction. To increase the economy, we have arranged the bathroom and kitchen on the same wall, and the drains from the bathroom fixtures on one wall. There is an absolute minimum of plumbing required to serve both kitchen and bathroom fixtures.

Something else which will keep the construction cost down and also keep maintenance at a minimum is the use of double coursed, prefinished cedar shingles. We suggest you use these on all walls except the front, where brick or masonry is shown.

You can obtain blueprints for this The Muleshoe Journal Farm & Ranch Plan No. 5029 and a handy list of materials by which you can figure your construction cost accurately. Send \$1 to Building Editor, Farm & Ranch Southern Agriculturist, Dept. L-26.

Nashville, Tenn. Order by number, Plan No. 5029. Blueprints are adequate for any farm carpenter or for any farmer handy with tools.

Read The Journal Want-Ads Every Week.



I've just heard an exciting and beautiful story I know will interest you. It's about a wonderful man, an ideal, and one of our greatest weapons against disease — aureomycin.

In 1943, Dr. Benjamin M. Duggar, a famous biologist, was forced by state law to retire from teaching at the University of Wisconsin because he had reached the age of 71. But then he was asked to go to Lederle Laboratories, at Pearl River, N. Y., to search for an antibiotic drug more powerful than penicillin. He believed that no man should waste himself in idleness if work was to be done, so he accepted the challenge.

Years of tedious research followed as Dr. Duggar and his associates tested thousands upon thousands of soil samples sent from all over the world.

Then one day a golden-colored mold was found. After extensive tests it was discovered that this mold produced a powerful antibiotic drug. Dr. Duggar named it aureomycin!

Chances are that you have used this wonderful drug to combat infections among your family. To date, it has been proved effective against over 60 human diseases, and many diseases of animals. It is especially effective against "virus" pneumonia, "staph" and "strep" throats. It is the most versatile of the so-called "miracle drugs."

Today, at 79, this wonderful Dr. Duggar is still at work in his laboratory looking for even better antibiotics. Who knows what he will discover next?

I wrote to Dr. Duggar and asked him if he plans to "retire" again. He wrote back: "I feel that so long as I am physically and mentally able, I shall devote myself to scientific research, with the hope that I may play a part, even though small, in other discoveries which will combat disease."

Isn't that wonderful?

### Stop Taking Harsh Drugs for Constipation

**End Chronic Dosing! Regain Normal Regularity This All-Vegetable Way!**

Taking harsh drugs for constipation can punish you brutally! Their cramps and griping disrupt normal bowel action, make you feel in need of repeated dosing.

When you occasionally feel constipated, get gentle but sure relief. Take Dr. Caldwell's Senna Laxative contained in Syrup Pepsin. It's all-vegetable. No salts, no harsh drugs. Dr. Caldwell's contains an extract of Senna, oldest and one of the finest natural laxatives known to medicine.

Dr. Caldwell's Senna Laxative tastes good, acts mildly, brings thorough relief comfortably. Helps you get regular, ends chronic dosing. Even relieves stomach sourness that constipation often brings.

Try the new 25¢ size. Money back if not satisfied. Mail bottle to Box 260, N. Y. 18, N. Y.

**DR. CALDWELL'S SENNA LAXATIVE**  
Contained in pleasant-tasting Syrup Pepsin



### BLACKSTONE

• We'll demonstrate its superiority right before your eyes. Weekly payments as low as \$2.50

**Johnson-Pool**  
TIRE & APPLIANCE  
Dian 7370 Muleshoe

### COURTHOUSE RECORDS

#### REAL ESTATE TRANSFERS

G. M. Hill, et ux to A. B. Austry, 1 acre out of NW-4 Section 24, League 108, Fisher County School Land. \$200.00.

J. H. Wood, et ux to John R. Tucker, Labor 6, League 211, Deaf Smith County School Lands. \$20,987.50.

F. A. Grimsley, et ux to Mrs. Elizabeth C. Nunn, W-2 of NE-4 Section 23, Block X, \$22,350.00 and other valuable considerations.

G. G. Priboth, et ux to L. K. Dean, NE-4 of NW-4 Section 53, Block Y, \$27,000.00.

B. R. Putman, et ux to Jack Julian, Lot 11, H. O. George Subdivision in Muleshoe, \$7,000.00.

Mary E. Hart to Guy Nickels, Lots 10, 11 and 12, Block 7, Warren Addition to Muleshoe, \$33,000.00.

Forest L. Simmons, et ux to Allen Dale Middlebrooks, et ux, Lots 4, 5, and 6, Block 2, Original town of Bula, \$3,500.00.

Eunice Gwyn Bigham, et vir to Byron Gwyn, 1-9th interest in SE-4 Section 22, Block Y, \$1,777.77.

Gertrude Russell, et al to Texas Christian Missionary Society, Ft. Worth, Texas, et al, Lots 13, 14, 15, and 16, Block 43, Original Town of Muleshoe, \$2,000.00.

Mary Alice Collins, et al to T. H. Davidson, et al, NE-4 Section 32, Block X, \$10.00.

D. O. Williams, et ux to T. E. Stovall, et ux, Labors 11, 12, 13, 19, 20, 21, 22, and 23, League 179, Motley County School Lands, \$53,382.40.

**OIL, GAS & MINERAL LEASES**  
Morgan D. Locker, et ux to E. N. Cain, Labor 17, State Capital League No. 679, Original Grantee Abner Taylor Survey.

**ACTKINSONS HAVE VISITORS**  
Mr. and Mrs. Troy Actkinson had as week end guests Mr. Actkinson's brother and wife, Mr. and Mrs. O. K. Wilhite of Mangum, Okla.

### POOL INSURANCE AGENCY

COMPLETE INSURANCE COVERAGE

- LOW COST FARM LOANS
- AUTO LOANS
- IRRIGATION WELL LOANS

Dependable and Friendly Service

LEE POOL MYRON POOL  
Phone 7010 Muleshoe, Texas

### AIR WAY SANITIZOR DEALER

New & Used Vacuum Cleaners

PARTS AND SUPPLIES  
ALL MAKES REPAIRED

Free Demonstrations In Your Home

## T. P. SMALLWOOD

Phone 4070 1306 - 6th Street Muleshoe, Texas

### R. M. "Bob" Gregory

REPRESENTATIVE OF Great National Life Insurance Company

LIFE INSURANCE FOR YOU & YOURS  
P. O. Box 187 No. Ave. D. Phone 2769

A Pleasurable Evening Awaits You At The

# MOVIES

Week Days Open 6:45 p. m., Starts 7:00 p. m.  
Saturday and Sunday Open at 1:45, Starts at 2:00  
and Continuous Showing  
Admission: Adults 36c Children 9c

Here are the programs for the coming week at your local Theaters

THURSDAY and FRIDAY	THURSDAY and FRIDAY
Fred McMurray Eleanor Parker —In— <b>Millionaire For Christy</b>	Dorothy McGuire Howard Keel —In— <b>Calloway Went Thattaway</b>
SATURDAY ONLY	SATURDAY ONLY
<b>Silver City Bonanza</b>	Blondie & Dagwood —In— <b>Blondie Brings Up Baby</b>
SUNDAY and MONDAY	SUNDAY and MONDAY
Clark Gable —In— <b>Across The Wide Missouri</b>	Cary Grant Jeannie Crane —In— <b>People Will Talk</b>
TUESDAY and WEDNESDAY	TUESDAY and WEDNESDAY
Glenn Ford Gene Tierney —In— <b>Secret Of Convict Lake</b>	All Star Cast —In— <b>Texas Meets Calamity Jane</b>

Motion Pictures Are Your Best And Cheapest Entertainment

## For Outperforming all other American Cars...

In the Grinding Tests that Won it the Motor Trend Magazine Award, Chrysler proved itself the Best Engineered Car in America

**CHRYSLER SURPASSED ALL OTHERS WHEN MOTOR TREND TESTED FOR:**

- ★ Average Braking Distance in Feet
- ★ Ton Miles per Gallon
- ★ Average Acceleration in Seconds
- ★ Acceleration Over Standing 1/4 Mile in Seconds
- ★ Average Top Speed in M.P.H.
- ★ Maximum Road Horsepower
- ★ Pounds per Road Horsepower
- ★ Maximum Torque in Lbs.-Ft.
- ★ Maximum Brake Mean Effective Pressure
- ★ First in Total Points

15 different American stock automobiles—equipped as you buy them—were driven by Motor Trend Magazine as hard as steel and rubber can be driven. In these actual road tests of efficiency and performance, measured by the most accurate instruments obtainable, Chrysler proved itself superior to all others. In 13 tests Chrysler was first in 7—tied in 2, making a total of 9 out of 13... and first in total points!

Only by taking an engine to the limit of its potential, only by turning the corners at high speeds, applying brakes for emergency stops, torturing body, springs and shock absorbers, can you learn just what performance you can expect from the make of car you drive. The results of the Motor Trend tests were conclusive... as Chrysler, again, proved itself the one best car in America.

The Motor Trend Award, like numerous other honors today's Chrysler has won, is both a proof of and a tribute to Chrysler's magnificent Fire-Power engine and master engineering. Each demonstrates why, among men and women who know automobiles... Chrysler is always the first choice.

# CHRYSLER

finest engineered cars in the world

# COVIN MOTOR CO

1021 WEST 1st STREET MULESHOE



LETTERS TO THE EDITOR

### Jackie Herring Finds Alaska Is Home To Many Dogs And Southerners

The editor of The Journal has received a most interesting letter from Jackie Herring, now working in a bank in Spenard, Alaska. We thought it one of the best letters we have ever received from a reader, but we're printing it below in full so you can see for yourself.

January 16, 1952  
Spenard, Alaska

Dear Editor,  
First I want to put in my bid for a subscription renewal to the Journal. Four months late is better than never, I suppose.  
And then I'd like to say "Hello" to my friends and—"I finally made it to Alaska!" I wish I could regale you with tales of Eskimos, mushing across frozen

plains behind a dog team, and maybe my cozy little igloo. But the truth is, that Anchorage, at least, is overwhelmingly Main Street, U. S. A.

The closest I've been yet to Eskimos, dog teams, and igloos was in my geography books during classes at Muleshoe School. Actually, there are a few dog teams around, kept and trained primarily for show dogs and racing. As for other kinds of dogs (speaking of the canine breed) you can take your pick—and it would never be missed.

I'll lay odds that there are more dogs and southerners per square inch in and around Anchorage area than any other spot its size in the world, this side of Chattanooga. Almost without exception every family here maintains from one to a half dozen dogs, and they come in all sizes, colors, and breeds. Of course the most common is the Husky, the next being the German Shepherd. These are not just strays, either. They are pure bred—champions. Some of the most beautiful dogs I've ever seen are here in Anchorage.

As for the owners of these dogs, they also come in varied colors and sizes, but seem to be predominantly southerners. Honestly, it's a shattering experience when your first encounter one of these transplanted magnolia blossoms. To illustrate—

You're on your way to work, plunging through hip deep snow (the car wouldn't start this morning—it's 30 below) and if you got a good night's sleep, have just finished a steaming cup of coffee and aren't over 57 yards from your own door step your thoughts may be running like this, "Alaska! Land of the Midnight Sun—the frozen north! Wonder if there are any stray moose out this morning? What's this I spy coming down the road? Could be? Yes, by jiminy! It's an Eskimo! Looks just like the ones in my geography books, all decked out in that fur parka and those mukluks. Wonder if he tanned them himself or traded a daughter for them? And look at that fine sled team he has. Wait till I tell the folks back home. They'll simply turn green!" You stand there with the Chugach range stretched out to the right of you and the icy knik arm to the left of you—a genuine Eskimo in full battle dress coming toward you, and you feel fine.

**Good Morning, You All!**  
The "Eskimo" and the team whiz gaily past you, fling you a cherry "G' morning, you all." It's Peaches Jackson, recently of Tuscaloosa, Ala., taking Junior out for his morning airing. The "sled" and "team" turn out to be a buggy on runners pulled by one black and white terrier who is being followed amorously, suspiciously, and companionably by a French poodle, a malamute, and a St. Bernard, in that order. Sadly you turn away, the beautiful illusion shattered. It's enough

### Mules Win Whiteface Tournament, Girls Take Second Place Saturday

Whiteface, Jan. 19—Whiteface nosed out Muleshoe 39-38, to win the girls championship in a story book finish at the Whiteface Invitational basketball tournament here Saturday night.

Whiteface was trailing, 38-32, with a minute and 50 seconds to go. Then the Antelopes began to ruin the whole day for you.

As the snow grows deeper and the temperature dips, more and more people appear decked out in parka and mukluks (fur shoes). Not only are these costumes quaint looking (which always carries appeal) they are very warm. People in the states would do well to copy these customs. You can become "acclimatized" quickly by simply learning how to dress for the weather. Speaking for myself, though, it doesn't seem as cold to me here at 30 degrees below as it would in the Panhandle at 5 degrees below. The coldest we've had is 35 degrees.

We have a total of better than 3 feet of snow now, and another deluge such as the foot we got the other night will find most vehicles about buried for the winter, to bud in the spring like daffodils. Speeding is not a traffic hazard here. If you're caught going over 35 you're held for attempted suicide.

Three or four years ago the carpenters and servicers working up here would collect their wages pack their bags and head for home come the first snows. But Alaska is big-business all year round now. The men bring their families along now, and consequently the place is mostly civilized, with up-to-date supermarkets, new modern homes featuring a maximum of plate glass and for style conscious women not backward about spending hubby's hard earned, but ample, pay check, the place has unlimited possibilities. And I must mention the Fourth Street Theatre—absolutely luxurious. The last word in interior decorating, not to mention comfort.

**Word of Advice—Try California!**  
A word of advice, though, to anyone who may be planning a trip up here—don't come. In the winter snow is so deep you're immobilized. In the summer the mud, caused by the thawing of said snow, is just as deep. And talk about mosquitoes! Not to mention the fact that when you pull your shade, prior to going to bed on summer evenings, it's not to keep the neighbors from peeping, it's to keep the sun's glow out. (The only peeping toms up here are the moose who frequently wander in to see what's up.) Instead—try sunny California! Ever eat an orange fresh off the tree? Ever lie on the beach at Carmel or go swimming in the Pacific? Ever eat any Pizza and drink red wine? (Hope Mother doesn't see this.) Ever see the fog come rolling in over San Francisco? Meet you at the Top of the Mark half past June.

A glance at the clock tells me I should be in bed instead of occupying your time with such trivia.

Seriously, though, I wonder if you, Mr. Editor, or anyone in town, knows anyone from Muleshoe who is up here in the Anchorage area? Perhaps some of the kids I went to school with are stationed here at Ft. Richardson or Elmendorf Field. If there are such persons and if they are as homesick as I am, I would appreciate it if they would get in touch with me either at the City Bank, Spenard, where I work or through Gen. Del. Spenard, Alaska.

Back to the subscription, now. Please air mail my copies. If the enclosed isn't enough to cover that expense, please bill me for the remainder. If there's any left over, drop in into the March

THE MULESHOE JOURNAL, Thursday, January 24, 1952

defeating O'Donnell, 46-38. The Roughnecks went into today's play without a loss, having won 15 straight. But Muleshoe upset them in the semifinal round, 58-45, this morning.

The Roughnecks bounced back tonight to defeat O'Donnell, with Bill and Don Wagood each scoring 13 points to lead the attack. Benny Clark scored 18 for O'Donnell.

Levelland's girls dropped a 53-37 decision to Muleshoe in the morning semifinal round, and came back to romp over Littlefield, 43-16, and win third place in the girls division.

Alexander of Levelland scored

17 points, while Alexander of Littlefield had 11.

And Levelland's B-team won the boys consolation championship by beating Morton, 64-42. Iseal tallied 18 points for Levelland. Waller had 10 for Morton.

Abernathy defeated Slaton, 45-26, to win the girls consolation title. Bobbie McLain had 20 points for the winners, while New tallied 11 for Slaton.

Sportsmanship awards went to O'Donnell's boys and Littlefield's girls.

**GO TO HOT SPRINGS**  
Mr. and Mrs. Ernest Baugh and Mr. and Mrs. W. H. Awbrey returned last week from a trip to Truth or Consequences, N. M.

F. H. A. & G. I. LOANS  
**BAILEY COUNTY ABSTRACT CO.**  
MRS. LELA BARRON  
ABSTRACTS  
Established In 1900

TITLE INSURANCE  
**L. S. BARRON**  
LOANS

#### Abstracts - Title Insurance

Real Estate

Complete Abstract And Title Service

**Muleshoe Abstract Co.**

Barry T. Lewis

Tel. 7320



#### You Get ALL 3 with "COUNTRY CLUB" Deluxe FIBER SEAT COVERS

Handsome, fade-resistant plaids to "dress-up" your car! Smooth, snug fitting, comfortable. Rugged, long wearing construction with "no peel" plastic trim gives you years of satisfactory service. Get budget-wise "Country Club" Deluxe Covers — at a price that's extra reasonable. Don't wait — come in today!

Coupe as low as... \$5.25 Sedans as low as... \$11.95

For Late Model Cars—

Plastic Covers, As Low As... \$17.95

Quilted Plastic ..... \$24.95

### Western Auto Associate Store

B. A. Dalton, owner

Muleshoe, Texas



Any day — every day — is a perfect clothes drying day with an automatic electric clothes dryer. Let it rain, let it snow or blow — with "inside sunshine" — an electric clothes dryer — you have a perfect drying day without a worry on the weather.

Automatic electric clothes dryers put more fluff in your clothes, dry them just the way you want them for ironing or for putting away.

Choose your own drying day. Choose an electric clothes dryer from your favorite appliance store. Then any day — every day — is a good clothes drying day.

SEE YOUR ELECTRIC APPLIANCE DEALER

## SOUTHWESTERN PUBLIC SERVICE COMPANY

37 YEARS OF GOOD CITIZENSHIP AND PUBLIC SERVICE

### ZENITH RADIOS

ALL MODELS IN STOCK

### Spence Radio Service Shop

Phone 7020  
Muleshoe, Texas

Service On Any Make Radio

### KROEHLER

for Comfort

LIVING ROOM SUITS

We have suits that will

make your living room more attract-

ive. . . . comfortable . . . . and to fit your

budget.

2-cushion Sofas and chair

Rose and Green Frieze

Davenos . . . . gives you an extra bed.

Brown and Yellow Frieze and Green.

For accessories . . . . Occasional Tables . . . . Table Lamps . . . . Floor Lamps . . . .

Occasional Chairs . . . . We have a large selection to choose from . . . . to go with modern or traditional furniture.

EVERYTHING YOU NEED FOR THE HOME

Philco — Hotpoint — China — Silver

### DYER HARDWARE & FURNITURE

Muleshoe

Texas



## BE SURE Buy your new car the "SHOW DOWN" WAY

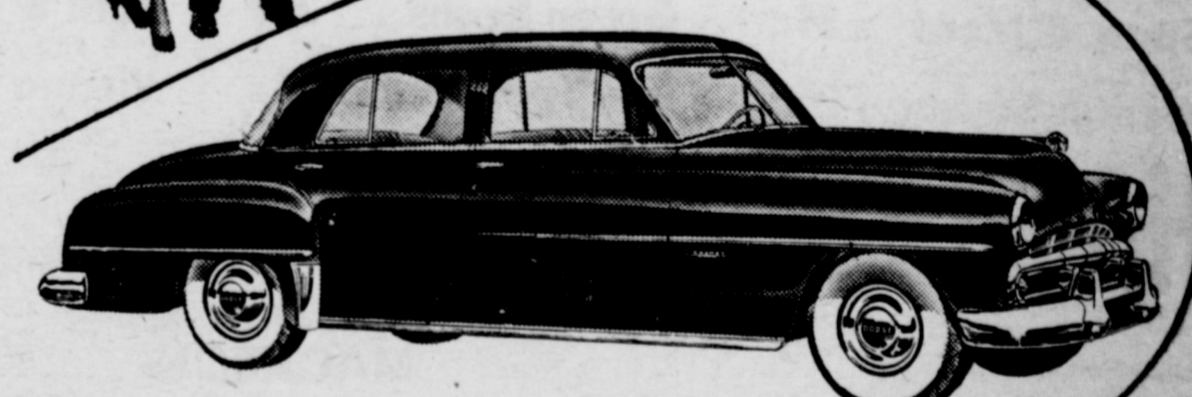

Get free proof today!

### NEW '52 DODGE

Gives more for your money... in many more ways

WHEN you come in to see the exciting new '52 Dodge . . . judge it the new "Show Down" Way. You'll see in black and white how Dodge compares feature-by-feature with cars costing hundreds of dollars more. One after the other you can check the performance, comfort and economy of the new '52 Dodge against other cars. You'll find features that make driving easier, safer, more economical . . . value that protects your investment and adds to the pride and prestige of Dodge ownership. Here's the sensible way to choose a new car . . . to end all guesswork and gamble! What's more, the proof is free. So come in today and compare the beautiful new '52 Dodge the "Show Down" Way.

Specifications and Equipment Subject to Change Without Notice

NOW ON DISPLAY

## Arnold Morris Auto Co.

1012 MAIN STREET

MULESHOE, TEXAS

**U. S. GRADED QUALITY MEATS**

CORN KING SLICED **Bacon** LB. --- **35c**

PINKEY PURE PORK **SAUSAGE**, lb. --- 33c

**Hamburger Mt.**, lb. --- 65c

PABSTETT 2 LB. BOX **CHEESE** SHOULDER CUT

**PORK ROAST** LB. --- **39c**

WHITE TROUT **FISH**, lb. --- 19c

CANNED, 8 TO 10 LB. AVE. --- 99c

**HAMS**, lb. --- 43c

SHORT RIBS **BEEF ROAST**, lb. --- 43c

WOLF NO. 1 1/2 CAN **TAMALES** --- 29c

WOLF NO. 2 CAN --- 69c

SWANSON 6 OZ. CAN **Chicken Spread** --- 29c

AUNT ELLENS 9 OZ. PKG. **PIDO** --- 15c

HEINZ LARGE BOTTLE **KETCHUP** --- 28c

HEINZ 16 OZ. CAN **SPAGHETTI** --- 15c

Anxious to  
**SERVE YOU**  
and  
**SAVE YOU**

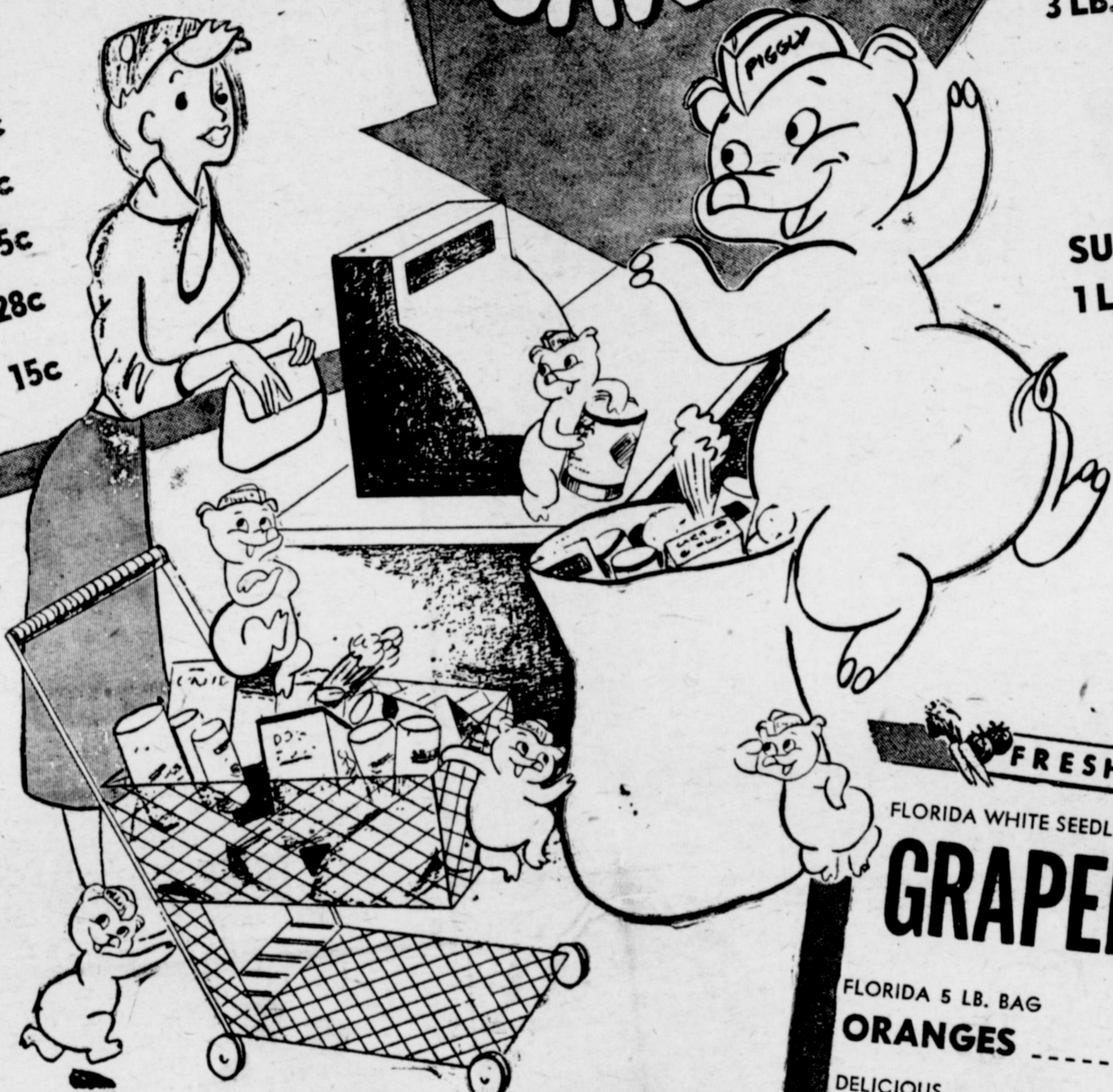

- PETTY EXTRACT 2 LB. JAR **HONEY** --- 48c
- VERMONT MAID 12 OZ. Bottle **SYRUP** --- 27c
- PILLSBURY, LARGE BOX **Pancake Flour** --- 34c
- LIBBY, Sour or Dill 22 oz. JAR **PICKLES** --- 35c
- DIAMOND ROLL **Paper Towels** --- 19c
- DIAMOND 80 COUNT **Paper Napkins** --- 15c
- PINT BOTTLE **Wesson Oil** --- 31c
- ARMOURS TALL CAN **MILK** --- 13c

BAMA, PURE PEACH 2 LB JAR  
**PRESERVES** ... **43c**

- DOLE SLICED NO. 1 FLAT **Pineapple** --- 16c
- WHITE HOUSE NO. 303 CAN **Applesauce** --- 14c
- LIBBY NO. 300 CAN **Pumpkin** --- 15c
- HILLSDALE CUT GREEN NO. 2 **Asparagus** --- 23c

**SHORTENING**  
MRS. TUCKER  
3 LB. CARTON --- **65c**

**CRACKERS**  
SUNSHINE KRISPY  
1 LB. BOX --- **28c**

CAMPBELLS NO. 1 CAN  
**TOMATO SOUP**, 3 for --- 35c

ARKANSAS NO. 2 CAN  
**TOMATOES** --- 17c

MARSHALL NO. 303 CAN  
**Peas**, 2 for --- 25c

HUNTS NO. 300 CAN  
**New Potatoes** --- 10c

NIBLETS 12 OZ. CAN  
**CORN** --- 18c

- COMSTOCK NO. 2 CAN **APPLES** --- 19c
- MARSHALL NO. 2 CAN **HOMINY** --- 11c
- DORMAN NO. 2 CAN **LIMA BEANS** --- 11c
- GREENFIELD NO. 2 CAN **GREEN BEANS** --- 13c
- AMERICAN BEAUTY NO. 300 CAN **KRAUT** --- 10c
- PARD 1 LB. CAN **DOG FOOD** --- 16c
- EAGLE BRAND MILK** 29c
- 18 OZ. CAN **HERSHEY'S SYRUP** --- 18c
- BABO**, 2 cans --- 25c

**TUNA FISH** Neilsen's Fancy Solid Pack, No. 1/2 Can --- **31c**

- PETER PAN CRUNCHY 12 oz. Jar **Peanut Butter** --- 37c
- LIBBYS NO. 2 CAN **Spag. & Meat** --- 29c
- LIBBYS BARBECUE NO. 1/2 CAN **Vienna Sausage** 25c
- LIBBYS STUFFED QUEEN **Olives**, size 7/2 --- 59c
- LIBBYS CUT NO. 2 CAN **Green Beans** --- 22c
- WHITE SWAN NO. 303 CAN **Tiny Top Peas** --- 28c

**HAND LOTION** Trushay 50c Size --- **32c**

LUSTER CREAM \$1.00 SIZE  
**SHAMPOO** --- 69c

**Double**  
2 1/2% GREEN STAMPS  
on Tuesday

- LARGE BOX **VORY FLAKES** --- 30c
- OILET SOAP, REGULAR BAR **AMAY**, 2 for --- 17c
- LANT BOX **TREND** --- 45c

ROSE DALE NO. 2 1/2 CAN  
**PEARS** --- 39c

- HUNTS NO. 2 CAN **SPINACH** --- 15c
- Marshall No. 300 Can, 3 For **Pork & Beans** --- 29c
- OLD BILL NO. 1/2 CAN **Vienna Saus.** --- 9c

- SKINNERS 14 OZ. PKG. **MACARONI** --- 23c
- SUNSHINE 10 OZ. BOX **VANILLA WAFERS** --- 32c
- GERBERS **BABY FOOD**, 3 for --- 27c
- SNOW CROP 8 OZ. PKG. **CUT CORN** --- 17c
- SNOW CROP 6 OZ. CAN

**ORANGE JUICE** .. **17c**

**FRESH FRUITS & VEGETABLES**

FLORIDA WHITE SEEDLESS, LB.  
**GRAPEFRUIT** ---- **7 1/2c**

- FLORIDA 5 LB. BAG **ORANGES** --- 43c
- DELICIOUS **APPLES**, lb. --- 15c
- RED CALIFORNIA **GRAPES**, lb. --- 19c
- DROMEDARY 46 OZ. CAN
- FLORIDA LARGE SIZE **CALAVOS**, ea. --- 12 1/2c
- SNOW WHITE LB. **CAULIFLOWER** --- 19c
- CALIFORNIA GREEN **CELERY**, stalk --- 18c

**Orange Juice** .. **25c**

- O'CEDAR 12 OZ. BOTTLE **POLISH** --- 45c
- JOHNSONS PINT CAN **GLO COAT** --- 59c
- EVERLITE PINT JAR **SALAD DRESSING** 32c
- QUART BOTTLE **CLOROX** --- 17c
- LIBBY NO. 300 CAN **Fruit Cocktail** --- 25c
- FIRESIDE 1 LB. PKG. **Marshmallows** --- 33c
- HOLLANDALE QUARTERS, LB. **MARGARINE** --- 23c
- T N T 10 OZ. CAN **POP CORN** --- 16c

**PIGGLY WIGGLY**  
SUPER MARKETS  
OWNERS & OPERATORS  
DAVIS & HUMPHRIES



**SCHEDULE OF SERVICES**  
**PRIMITIVE BAPTIST CHURCH**  
 At Friendship  
 8 Miles South of Sudan  
 Second Sunday and Saturday before, Elder V. J. Lowrance, pastor.  
 Fourth Sunday and Saturday before, Elder Jack West, pastor.

**UNITED PENTECOSTAL**

Mrs. Maggie Aken, Pastor  
 Preaching Service 11 a. m.  
 Evening Service 8 p. m.  
 Tuesday Evening 7:30 p. m.  
 Friday Evening 7:30 p. m.  
 Everyone invited to our services.

**BAILEYBORO BAPTIST CHURCH**

Arthur L. Nunn, Pastor  
 Sunday School 10 a. m.  
 Training Union 8 p. m.  
 Evening Service 8:45 p. m.  
 Everyone Welcome.

**NORTH SIDE CHURCH OF CHRIST**  
 Worship each Lord's Day  
 10:30 a. m.  
 Evening Service 8 p. m.  
 Tuesday Evening 8 p. m.  
 Mid-week Prayer  
 You are welcome.

**GREEN**

Hospital & Clinic

Muleshoe, Texas

Dial 2250

**CHURCH OF CHRIST**

Muleshoe, Texas  
 Ebb Bondel, Minister  
 Bible Classes for all 10 a. m.  
 Preaching 10:50 a. m.  
 Communion 11:45 a. m.  
 Preaching 8 p. m.  
 Wednesday  
 Ladies Bible Class 3 p. m.  
 Bible Study and Singing 8 p. m.

**Y. L. BAPTIST CHURCH**

First and Third Sundays  
 Rev. James Tidengerg  
 Sunday School 10 a. m.  
 Morning Worship 11 a. m.  
 Training Union 7:30 p. m.  
 Evening Worship 8:30 p. m.  
 Services every 3rd Sunday  
 Starting at 10:30 a. m.

**FIRST CHRISTIAN CHURCH**

Avenue G and West 2nd.  
 Bible School 9:45  
 Morning Worship 11:00  
 Communion Services each Lord's Day.  
 We welcome all our friends.

**ANTIOCH PRIMITIVE BAPTIST CHURCH**

Across Street From Hospital  
 Elder Jimmie Bass, Pastor  
 Services every 1st and 3rd Sundays and Saturday before 3rd Sunday.  
 Singing every Sunday night except 3rd Sunday.

**ASSEMBLY OF GOD CHURCH**

Rev. Leo F. Stokes, Pastor  
 Sunday School 9:45 a. m.  
 Worship 11 a. m.  
 Tuesday Night Young People 7:45 p. m.  
 Bible Study 7:45 p. m.  
 Public invited to attend all services.

**LONGVIEW BAPTIST CHURCH**

Rev. J. E. Moore, Pastor  
 Sunday School 10 a. m.  
 Preaching Services 11 a. m.  
 B. T. U. 8 p. m.  
 Preaching Services 8:30 p. m.  
 W.M.S. Monday 2:30 p. m.  
 All Church Night, Wednesday 7:30 p. m.

**Y. L. METHODIST CHURCH**

L. J. Helm, Pastor  
 Second and Fourth Sundays  
 Church School 10 a. m.  
 Preaching Service 11 a. m.  
 Bible Study Group 7:30 p. m.  
 Evening Preaching 8:30 p. m.  
 Prayer Meeting, W.S.C.S. First and Third Thursdays 2:30 p. m.

**PROGRESS BAPTIST CHURCH**

Rev. C. C. Morgan  
 Sunday School 10 a. m.  
 Morning Worship 11 a. m.  
 R.T.U. 7:30 p. m.  
 Evening Worship 8:30 p. m.  
 Midweek Prayer Service Wednesday 7:30 p. m.

**METHODIST CHURCH**

Lazbuddie, Texas  
 Rev. Harmon Keelin, Pastor  
 Sunday School 10 a. m.  
 Church Service 11 a. m.  
 Evening Service 8:30 p. m.  
 Mid-week Prayer and Song Service 8:40 p. m.

**FIRST METHODIST CHURCH**

H. W. Banka, Pastor  
 Church School 9:45 a. m.  
 Morning Worship 10:55 a. m.  
 M. Y. F. 6:30 p. m.  
 Evening Worship 7:30 p. m.  
 Choir Practice Wednesday 8:00 p. m.  
 Young Women's Bible Study, Tuesday 7:30 p. m.  
 Wesleyan Service Guild, 2nd and 4th Mondays 7:30 p. m.  
 W.S.C.S., Wednesday 2:30 p. m.  
 Stewards Meeting First Monday each month 7:00 p. m.

**OKLAHOMA LANE BAPTIST CHURCH**

Mayo D. Carpenter, Pastor  
 Sunday School 10 a. m.  
 Morning Worship 11 a. m.  
 Evening Worship 8 p. m.  
 Prayer Meeting, Wed. 8 p. m.  
 W. M. S. Thursday 3 p. m.

**PROGRESS METHODIST CHURCH**

Carroll M. Jones, Pastor  
 Sunday School 10 a. m.  
 Morning Worship 11 a. m.  
 Evening Fellowship 8 p. m.  
 Classes 8 p. m.  
 Evening Worship 8:45 p. m.  
 W.S.C.S. 2nd and 4th Mondays

**CHURCH OF THE NAZARENE**

Sidney Patrick, Pastor  
 Sunday School 10 a. m.  
 Morning Worship 11 a. m.  
 Evening Worship 7:30 p. m.  
 N. Y. P. S., Tues. 7:30 p. m.  
 Mid-week Service Wednesday 8 p. m.  
 Come and Worship With Us.  
 Interest is growing in our Sunday School. The lessons are on the Bible and sound religion.

**WATSON BAPTIST CHURCH**

Rev. W. O. Wilson, Pastor  
 Special Prayer Service 9:45 a. m.  
 Sunday School 10 a. m.  
 Morning Worship 11 a. m.  
 Training Union 7 p. m.  
 Evening Worship 8 p. m.  
 Bible Study and Prayer Service, Wednesday 7:30 p. m.  
 W.M.U. Monday 2:30 p. m.

**CHURCH OF THE NAZARENE**

Sidney Patrick, Pastor  
 Sunday School 9:45 a. m.  
 Morning Worship 11:00 a. m.  
 N.Y.P.S. 7:30 p. m.  
 Evening Worship 8:00 p. m.  
 Mid-week Service Wednesday 8:00 p. m.  
 Come and Worship With Us.

**MAIN STREET MISSIONARY BAPTIST CHURCH**

M. E. Robinson, Pastor  
 Sunday School 10 a. m.  
 Morning Worship 11 a. m.  
 Training Union 6:30 p. m.  
 Evening Worship 8 p. m.  
 W.M.U., Wednesday 2 p. m.  
 Mid-week Prayer Service, Wednesday 7 p. m.

**FIRST BAPTIST CHURCH**

Rev. A. W. Elaine, Pastor  
 Sunday School 9:45 a. m.  
 Morning Worship 10:50 a. m.  
 Training Union 6:30 p. m.  
 Evening Worship 7:30 p. m.  
 Prayer Meeting Wednesday 7:30 p. m.  
 Officers and Teachers, Wednesday 8 p. m.  
 W.M.U. Monday 3 p. m.  
 Choir Rehearsal, Thursday 8 p. m.

**FIRST BAPTIST CHURCH**

Lazbuddie, Texas  
 Sunday School 10 a. m.  
 Morning Worship 11 a. m.  
 Training Union 6:45 p. m.  
 Evangelistic Service 7:45 p. m.  
 "Not forsaking the assembling of yourselves together." Heb. 10:25

**WEST CAMP**

**FIRST BAPTIST CHURCH**  
 Rev. T. L. Pond, Pastor  
 Sunday School 10 a. m.  
 Morning Worship 11 a. m.  
 B.T.U. 7 p. m.  
 Service 7 p. m.  
 W.M.U., Thursday 2 p. m.  
 Evangelistic Service 7:45 p. m.

**ST. JOHN'S LUTHERAN CHURCH**

W. B. Gummell, Pastor  
 Lorick, Texas  
 Sunday School and Bible Class 10 a. m.  
 Divine Services 11 a. m.  
 Sunday School Teachers meet every Wednesday 8 p. m.  
 Ladies Aid meets first Thursday of each month 2:30 p. m.  
 Walther League meets first Sunday of month 8 p. m.  
 A cordial welcome awaits you at St. John's.  
 "Let the Word of Christ dwell in you richly."—Col. 3:16.

**VISITOR FROM FREDERICK**

Mrs. J. Fyia of Frederick, Okla., was here for business Friday, Jan. 18. While here she is visiting her sister, Mrs. Mutt Hufstetler of Amherst.

ing her sister, Mrs. Mutt Hufstetler of Amherst. It is sponsored by the P. T. A.

**MARCH OF DIMES PARTY TO BE AT LAZBUDDY**

A March of Dimes Forty-two Party will be held at the Lazbuddie School Auditorium Monday night, Jan. 28. It is sponsored by the P. T. A. Everyone is asked to bring dominoes and tables and free refreshments will be served. Donations to the March of Dimes will be welcomed.

SEE US FOR PROTECTION POLICIES YOU NEED  
**BOBO INSURANCE AGENCY**  
 Office In Bank Building  
 PHONE 2640 MULESHOE

**RAYMOND GREEN**  
 COTTON BUYER  
 Moved to  
 1223 West 1st. Street  
 Old Telephone Office Building  
 On Morton Highway  
 Phone 6350 Muleshoe, Texas



**LIVEWEIGHT TRACTION**  
 gives farming a real boost!  
 When your field work calls for more real pull, live-weight traction will see you through.  
 The hydraulic TRACTION BOOSTER in the CA and WD Tractors changes deadweight to liveweight. Weight of both tractor and implement is automatically shifted to bear down on drive wheels when soil is stubborn and tillage is tough.  
 The hydraulic TRACTION BOOSTER reduces wheel slippage — enables the CA and WD to do draw-bar jobs that normally would require heavier tractors.  
 Stop in and let us show you how it works.  
 Tune in the National Farm and Home Hour — Every Saturday — NBC  
**ALLIS-CHALMERS**  
 SALES AND SERVICE  
**Muleshoe Implement & Supply**  
 Phone 3080 Muleshoe

**THE MAYTAG AUTOMATIC GETS CLOTHES CLEANEST!**  
 • Famous Gyrafoam washing action  
 • Fully automatic  
 • No bolting down  
 See it today at...  
 Inward trade-in Bonus terms

**JOHNSON-POOL**

Tire & Appliance  
 Dial 7370 Muleshoe, Texas



Wherever it strikes, Let's have our Dimes ready to march!

Polio can strike anywhere... but wherever it strikes; there, too, will you find the March of Dimes money ready to give battle to the disease with the most advanced methods available. So, let's give enough to make those dimes march to every possible place they're needed... and to march to bright, new hope!

JOIN THE MARCH OF DIMES

**MULESHOE STATE BANK**

Member Federal Deposit Insurance Corporation

Our modern home loan plan allows you to pay off the loan with rent-money



FOR INFORMATION SEE

**MULESHOE**

Mildred Davis Western NFLA Building Muleshoe  
**FIRST FEDERAL SAVINGS AND LOAN ASSOCIATION**  
 Clovis, N. M. P. O. Box 478



"We did it Again!"

That's the jubilant news that comes from Flint to every Buick dealer—and here we pass the thrilling story on to you. It sure is true for '52 that better automobiles are being built — and Buick is building them. Read the good word and you'll agree.

Let's pare this down to plain statements of fact and let them speak for themselves: The dynamic darling pictured here is the 1952 ROADMASTER.

- It has the mightiest engine in Buick history.
- It has the biggest brakes of any postwar Buick.
- It is the quietest car that Buick ever built.
- It has the richest fabrics and smartest tailoring that ever graced a Buick's interior.
- It has the greatest trunk space since spare tires moved off the front fenders.
- It has the most superb ride in Buick history.
- It has the finest carburetor that Buick research has ever devised.

And with all its new power, it delivers more miles per gallon.

But that is not all.

For those who wish it, there is a brand-new version of power steering that works like a helping hand—gives you the same sure feel of control you have always known in straight-away driving—yet takes less than one-fifth the effort needed to turn the ordinary wheel standing at curbside.

Sure, we're putting our best foot forward when we talk about ROADMASTER.

But you'll find a host of notable features in SUPERS and SPECIALS too—plenty to make them, as always, the standout buys in their fields—for ride, for comfort, for style, for room, and for power.

Come in—look this triumphant trio over—and you'll know why every Buick dealer from coast to coast is going around with a smile on his face.

NOW ON DISPLAY

**Muleshoe Automobile Co.**

Highway 70 & Ave. B

Muleshoe, Texas

### Mrs. White Hosts Dorcas Class

Members of the Dorcas Sunday School Class of the First Baptist Church met in the home of Mrs. T. R. White Wednesday afternoon, Jan. 9, at 3 p. m. for their monthly business meeting and social hour.

The president, Mrs. Vernon Jamison called the meeting to order. The opening prayer was rendered by Mrs. A. P. Lambert.

An interesting devotional was given by Mrs. E. F. Eason. The importance of the six point record system was then given. Mrs. Howard Cox gave "Attendance"; Mrs. A. P. Lambert, "On Time"; Mrs. T. R. White, "Bible"; Mrs. Vernon Jamison, "Offering"; Mrs. Ed Hicks, "Prepared Lesson"; and Mrs. Lee Pool, "Preaching Attendance."

After the discussion the class voted to adopt it. Mrs. Howard Cox was appointed to the office of Class Ministries and Margarette Marshall to the office of Stewardship.

A Bible quiz was led by Mrs. Earl Humphrey who also gave the 1952 goal for the class, the daily Bible readers, and tithers.

Mrs. Humphrey taught the first lesson about parliamentary procedure and Mrs. A. W. Blaine closed the meeting with a prayer.

A social hour followed. The hostess, Mrs. White, served a salad with Ritz crackers and coffee to Mesdames Ed Hicks, Wiley Bowers, E. F. Eason, A. P. Lambert, Lee Pool, Ray Black, Vernon Jamison, Earl Humphrey, Howard Cox, and Mrs. A. W. Blaine.

**VISITOR FROM LUBBOCK**  
Mrs. N. G. Jackson, was a visitor here Tuesday with Mr. and Mrs. Homer Sanders, Sr.

### Mrs. Owen Is Given Surprise Party

A surprise birthday party and supper were given Friday night honoring Mrs. Elmo Owen. It was given by the Owen families.

Present were Mr. and Mrs. John Dudley and daughter, Mr. and Mrs. Matt Dudley, Mr. and Mrs. Ralph Black and children, Mr. and Mrs. Harvey Toten and children, Mr. and Mrs. Ben Higginbotham and children, Mrs. Bonnie Howard, Mrs. O. T. Howard, and Mrs. A. H. Owen.

Out of town guests were Mr. and Mrs. Dick Owen and children, of Clovis, and Mr. and Mrs. Dee Owen and children of Farrell.

### Bridal Tea Honors Mrs. Arlo Farrell

Between five and seven o'clock Friday evening the Fellowship Hall was the scene of a bridal tea honoring Mrs. Arlo Farrell.

In the receiving line were the honoree, Mrs. Farrell, her mother, Mrs. R. Q. Whatley, and Mrs. C. R. Farrell, mother of the groom. Mrs. W. B. LeVeque and Mrs. J. P. Miller presided at the bride's book.

The beautifully appointed serving table was centered with a blue ruffled mirror reflecting a crystal candelabra containing blue candles flanking a vase of white carnations. The bride's chosen colors of blue and white was carried out in the entire color scheme of the decorations.

Mrs. Jess Winn presided at the silver tea service and tiny cakes monogrammed "P & Q" were served by Mrs. Finis Kimbrough. The many lovely gifts were at-

tractively displayed through the hall.

Hostesses for the tea were Mesdames Delma McCarty, C. A. Horley, J. P. Miller, Claude Sanders, Finis Kimbrough, J. T. Eubanks, Robert Otwell, W. B. LeVeque, Bill St. Clair, Robert Kimbrough, and Glenn Splawn.

Approximately fifty guests called during the evening and many of those unable to attend sent gifts.

### Attend Dallas Fashion Event

Two fashion buyers from Muleshoe attended the American Association Spring and Summer Market this week in Dallas.

Women's apparel buyers filled Dallas hotels to capacity during the market, January 20-24, when they came to see the 1,150 advance spring and summer lines on display.

Attending from Muleshoe were Elizabeth Barnett and Dorothy Mathieson of The Fashion Shop. On Monday night, January 21, the Association presented "An Evening with Dr. I. Q.", featuring Jimmy McClain, the original Dr. I. Q. Staged at Fair Park Auditorium, the show was directed by Charles Meeker of the State Fair of Texas.

The breakfast clinic-style show was held Tuesday morning, January 22, in the Crystal Ballroom of the Baker Hotel. The style show was presented by Titcher-Gottinger of Dallas, and Miss Joan Moore of Titcher's was guest commentator.

Approximately 310 separate displays of spring and summer apparel were viewed by buyers attending the market.

### Rainbow Girls Have Sweetheart Dinner

A very beautiful and delicious banquet was served by the Advisory Board, to the Rainbow Girls, their dates, and to members of the new Advisory Board, their wives or husbands, Monday evening, January 21, in the banquet room of Masonic Hall.

The banquet table was a picture, with hearts and flowers, nut cups and napkins in the Valentine motif. Lighted, red tapers further beautified the lovely scene. The invocation was given by Ray Griffiths. The address of welcome was given by Miss Jay.

Ann Wyer, Worthy Advisor. Mrs. Ross Goodwin, Chairman of Advisory Board, gave the response. A vocal solo by Patricia Morgan, and a reading by Marilyn Gup-ton, was enjoyed. Mrs. Inez Kennedy rendered beautiful selections on the piano throughout the evening.

Mrs. Ray Griffiths, Mother Advisor, in her lovely and gracious manner, introduced the Mother Advisor-elect, Mrs. John Thomson, and the Worthy Advisor-elect, Jacque Bovell; then she requested each Rainbow Girl and each member of the Advisory Board to introduce their guests. She presented color bars to about twenty girls. The following girls received the complete Merit Badge, color bars and Pot of Gold, showing they have fulfilled the requirements in the Rainbow organization to secure these awards; Jacque Bovell; Jay Ann Wyer; Marilyn Gup-ton; Elizabeth Ann Farley; and Barbara Hinkson.

This lovely repast of chicken and dressing, with all the trimmings was enjoyed by about sixty persons, who sang, Let Me Call You Sweetheart, as a climax to a most enjoyable evening.

### H D Committee Chosen

The Muleshoe Home Demonstration Club met January 22 in the home of Mrs. D. R. Aylesworth.

Mrs. S. C. Caldwell and Mrs. A. W. Copley gave a discussion on "How to Keep Home Water Supplies Sanitary." Mrs. Caldwell also gave a report from the Abilene State Hospital concerning the girls to be remembered on various occasions. Mrs. Copley then gave a report from the council.

A valentine box packed with gifts for the girls from any member wishing to contribute will be prepared at the next meeting.

Club committees chosen are Mrs. A. W. Copley, Mrs. Dave St. Clair, and Mrs. Don Bruns; exhibit education and expansion, Mrs. S. C. Caldwell, Mrs. E. E. Holland,

and Mrs. Joe Smallwood; finance, Mrs. E. E. Holland, Mrs. W. H. Awtrey, and Mrs. D. R. Aylesworth; recreation, Mrs. Roy Carney, Mrs. R. F. Wright, and Mrs. Frank Snyder.

Refreshments were served to visitors, Mrs. Scott Donaldson and Mrs. W. W. Smith, and members, Mesdames A. W. Copley, J. E. Day, Earl Marris, S. C. Caldwell, E. H. Baugh, E. J. Boydston, Joe Smallwood, Roy Wright, T. J. Maddox, John Mock, C. H. Gillis, M. W. Lee, and Roy White.

An officers' meeting will be held in the Club Room January 28 at 2:30 p. m. The Landscape Demonstrators will also meet in the Club Room February 4, at 2:30 p. m.

The Club will meet with Mrs. Wiley Bowers February 12 at 2:30 p. m.

### Sunshine Club Meets In Home Of Mrs. Browder

The Sunshine Club met in the home of Mrs. Browder Monday, January 21 with ten members and three visitors present.

The meeting was called to order by the president, Mrs. C. H. Odom. The 9th chapter of Mark was then read from the Bible.

Mrs. Chambless won the hostess gift and Mrs. M. M. Simmons won the club quilt. The Club contributed \$5 to the March of Dimes.

New officers elected were: President, Florence Harvey; vice-president, Blanche Coulter; secretary, Mrs. Browder; reporter, Mrs. Chambless; program committee, Mrs. Lee and Mrs. Nash.

Hostess gifts and Sunshine pairs were dispensed with, but gifts will be given on the third Thursdays of every third month.

Delicious refreshments of sandwiches, cookies, and Kool-Aid were served to members, Mesdames Simmons, Harvey, Lee, Coulter, Chambless, Williams, Patterson, Odom, Murrah, and visitors, Mesdames Carl Evans,

Sanders, Dorothy Stark, and little Janie Coulter.

The next meeting will be in the home of Mrs. George Chambless on February 7. Everyone is asked to bring quilt scraps because the quilt is to be started. All members are urged to come.

### BACK FROM SAN DIEGO

Mr. and Mrs. Donald Schumann and children, Craig and Marsha, have moved back to Muleshoe from San Diego, where he has been employed at the Naval Base. They are back on the farm of her mother, J. J. Haun, north of town.

## THANKS TO ALL

We hope you enjoyed our formal showing last Saturday as much as we enjoyed your being with us.

To Those Who Did Not Get To Attend—

You are cordially invited to come in at any time and view the new 1952 Chevrolet passenger cars and trucks.



It's A Privilege To Vote - Pay Your Poll Tax

## C. & H. Chevrolet

Phone 2720

Muleshoe, Texas

### DANCE PRIBOTH ROLLER RINK

Muleshoe, Texas

SATURDAY, JANUARY 26

Music By

CONNIE WALKER and his SOUTH PLAINS DUSTERS of Lubbock, Texas

Admission \$1.00 per person Tax Included 8:30 till



MAGIC IN MODERN HEATING!

**Coleman**

# Blend-Air

NEWEST, FINEST IN AUTOMATIC CENTRAL HEATING COMFORT

Here's low-cost heating magic that gives amazing even-heat distribution. Individual heat regulation in every room with over-all thermostat control. Pre-engineered and prefabricated, simple and easy to install. Small 3/4-inch warm air ducts save up to \$100 on installation. Install Blend-Air for a better heated home.

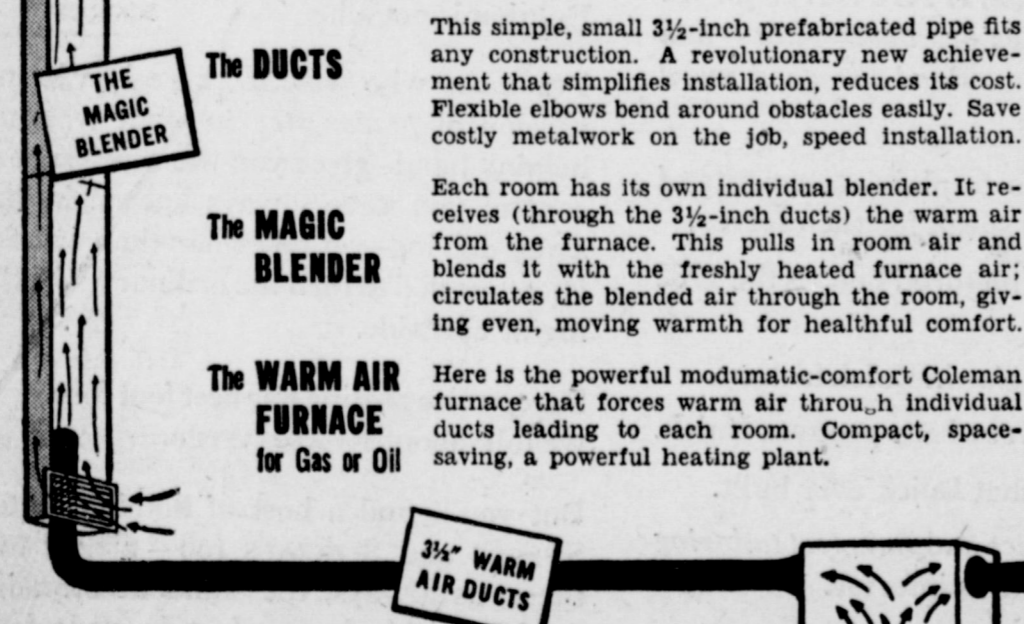

Inspect Blend-Air before you put any heat in your home!

If you have not seen Blend-Air in operation, you cannot know how this new, modern development in the heating industry heats evenly for whole-house warmth. It's backed by Coleman's national reputation for precision manufacture and economy performance. Lowers the cost of installing central heating—puts it within reach of thousands more American home owners!

Let us show you the new revolutionary Blend-Air. Let us show you why "Comfort costs so little with a Coleman!"



*Rocketing to New Highs!*

## 1952 OLDSMOBILES

Now on Display

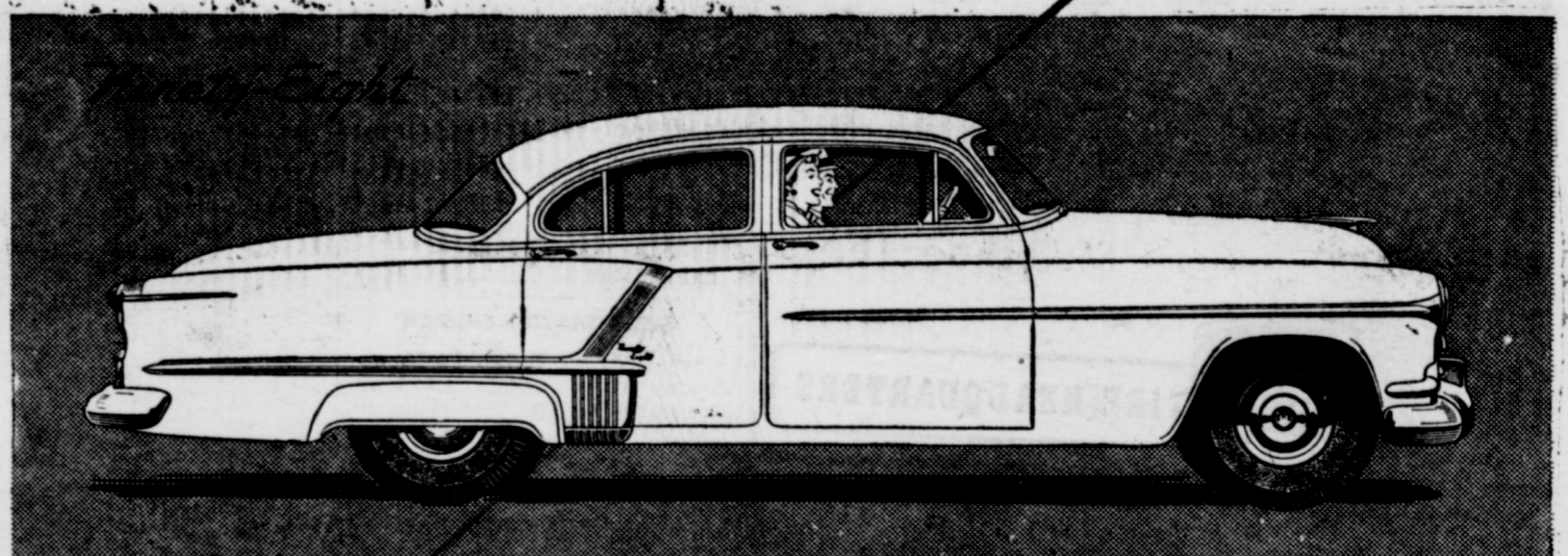

Above, Oldsmobile Ninety-Eight 4-Door Sedan. Below, Oldsmobile Super "88" 4-Door Sedan. \*Hydra-Matic Super Drive and GM Hydraulic Steering optional at extra cost. Equipment, accessories and trim subject to change without notice.

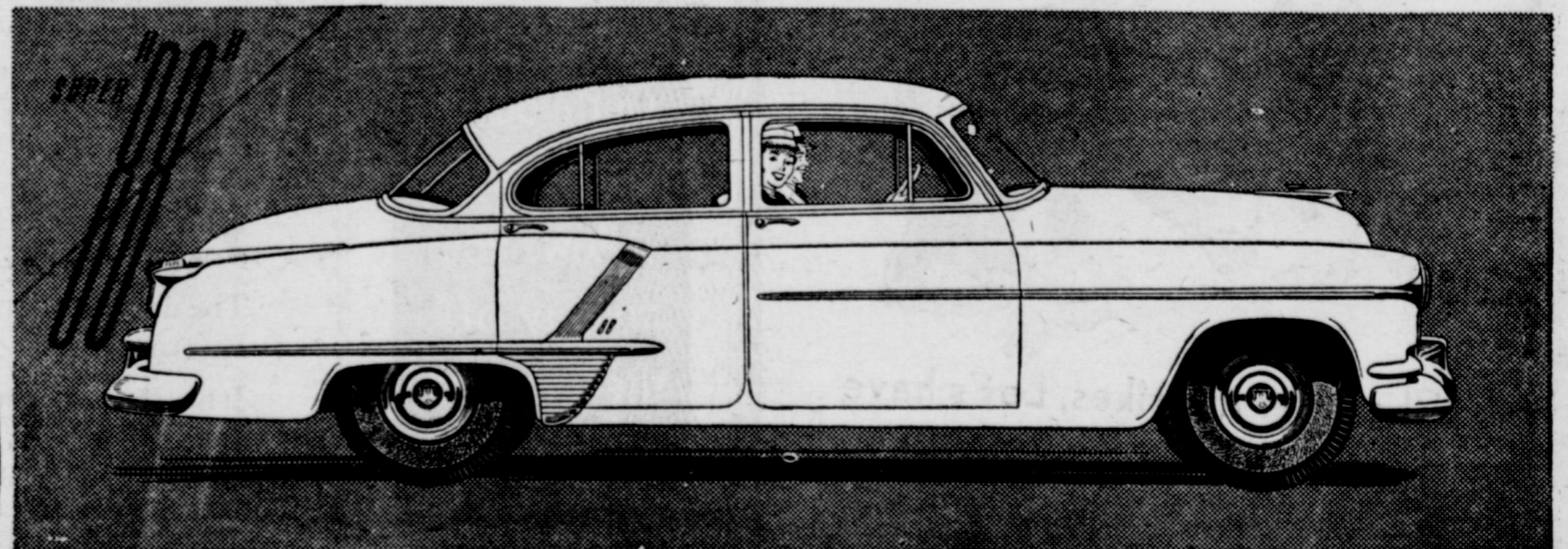

**NEW HYDRA-MATIC SUPER DRIVE!**  
Now Hydra-Matic Drive adds a new range—"Super" Range for super performance—thrilling new action in any driving situation!

**NEW GM HYDRAULIC STEERING!**  
This newest development in power-assisted steering new Quadri-Jet Carburetor takes out the effort, leaves in the "feel" of the wheel!

**NEW OLDSMOBILE'S "ROCKET"!**  
With 25 more horsepower—new Quadri-Jet Carburetor—new high-lift valves—now more thrilling than ever!

Meet the most powerful "Rocket" Engine Oldsmobiles ever built! At top, the all-new Ninety-Eight—a triumph of fine-car design—a Classic! Below, the sensational new action-star—Oldsmobile's Super "88" for 1952! Both bring you the 160 horsepower "Rocket"! Both feature Oldsmobile's new Hydra-Matic Super Drive\* with its thrilling new Super Range for spectacular action! Both offer new GM Hydraulic Steering—and an even smoother "Rocket Ride"! And, in this magnificent new Ninety-Eight, Oldsmobile achieves a new high in fine-car design. A sweeping new "long look" outside! New "Custom-Lounge" interiors—the finest you've ever seen! These brilliant new "Rocket" Oldsmobiles for 1952 are now on special display in our showroom! See them today!

1952 OLDSMOBILES NOW ON DISPLAY AT

## Johnson - Nix

Clovis Hiway

Muleshoe, Texas

## E.R. HART CO.

PHONE 3300

MULESHOE, TEXAS