

Water Mass Meeting Here Is Planned

The Muleshoe Journal

DEDICATED TO THE PROGRESS AND DEVELOPMENT OF BAILEY COUNTY AND THE GREAT MULESHOE COUNTRY

VOLUME 30, NUMBER 22

MULESHOE — County Seat of Bailey County — TEXAS

THURSDAY, MAY 22, 1952

Payne Rites Are Held At Lazbuddy

Funeral services were held Wednesday, May 21, at 2:30 p. m. in the Lazbuddy Baptist Church for W. E. Payne a resident of the Lazbuddy community since 1929.

Payne was born on Sept. 10, 1885, and succumbed of a heart attack suffered on Sunday morning, May 18, about 4:30. At that time he was in the Friona Hospital with his wife who was ill.

Military rites were held for the 66 year old pioneer by the Friona American Legion Post under the direction of Sneed's Funeral Home of Clovis N. M. Officiating ministers were Rev. G. E. Swain and Rev. L. B. Edwards of Plainview. Interment was in the Lazbuddy cemetery.

He is survived by his wife, Mrs. Payne, and two step daughters, Mrs. John L. Seaton and Mrs. Leroy McDonald.

Acting pallbearers were Frank Pittler, Archie Tarter, J. R. Harris, Sr., H. L. Ivy, John Agee, and Glen Dunn. Honorary pallbearers were Wesley Barnes, Bill Shirley, Volney Hodge, W. S. Menefer, Leonard Smith, and Artie Beavers.

McFarland Lions Club Speaker

The Lions Club which met Wednesday, May 21, in the dining room of Gerald's Cafe was entertained by the speaker, Tom McFarland, who is manager of the High Plains Water Conservation District.

Mr. McFarland made a brief talk on water problems of this area. He stated that it had been determined by the state that the owner of any piece of land is the owner of the water under it. He explained that the purpose of the High Plains Water District is to keep control of water in individual counties rather than having state control. It also is to control and space wells and stop water waste.

An educational film, produced by the Standard Oil Co., of Texas, on water problems in the entire United States was shown to the group. This is a very interesting film. Other organizations wishing to show it may do so by contacting Mr. McFarland.

Mrs. Galloway, who recently moved to Muleshoe from Crane, Texas, furnished music during the luncheon. She is a former Lions sweetheart of that city.

Three Way Honor Roll Announced

Oscar H. Davis, elementary principal of Three Way School, Maple, announces the following names of students on the honor roll for the last six weeks period of the school term:

Third grade: James Long.

Fourth grade: Kelsey Branaman, Joe Clark, Bernie Green, (all A's) James Tarleton, Carter Williams, (all A's) Billy Newton, Betty Sue Buie, (all A's), La Vada Sue Holloway, Delores Smith, and Patsy Sowder.

Fifth grade: David St. Clair, Mickey Coleman, Nan Johnson, Virginia Klutts (all A's) Lorena Long, (all A's), Gwenda Lee Parker, and Ruby Phillips.

Sixth grade: Armelda Cox, Milton Holloway, and Charles Newton.

Seventh grade: Glenn Burleson, Janice Baker, (all A's), Janelle Sedgewick (all A's), and Rowan Shepard.

Eighth grade: Paula Griffith (all A's), and Shirley Williams (all A's).

Students who have been punctual in attendance and have not missed a day in school during the year are these:

First grade: Larry Dupler.

Second grade: Carol Daricek and Marieta Edwards.

Third grade: Betty Sue Buie.

Fourth grade: Betty Sue Buie, Carl Faith, and Eugene Faith.

Fifth grade: Rex Baker, Lorena Long, and Ruby Phillips.

Sixth grade: Clifford Reeves.

Seventh grade: Clifford Reeves, and Preston Phillips.

BACK FROM LOUISIANA

F. H. Davis returned Sunday from College Station and Shreveport, La., where he and Mrs. Davis visited relatives. Mrs. Davis remained with her daughter, Mrs. Weldon McCarty for a few days.

TEXAS ALMANACS on sale at the Journal office.

LOCAL MARKETS

Hogs, cwt.	\$20.50
Kafir, cwt.	\$2.75
Maize, cwt.	\$2.75
Hegari, cwt.	\$2.75
Wheat, cwt.	\$2.75

Commissioners Request Right Of Way For Water Line Be Refused

A resolution opposing the granting of right of way for a pipeline to carry water from the land near Muleshoe to the city of Lubbock was adopted Monday by the Bailey County Commissioners Court, which took cognizance of the fact that Lubbock has acquired an option to buy water rights on some 52,000 acres in this county.

Copies of the resolution stating Bailey County people's reasons for being uneasy about the situation and requesting that rights of way be refused for the purpose of the Texas State Highway Department, the Texas Highway Engineer, S. C. McCarty, of Lubbock, and to the Panhandle & Santa Fe Railway at its office in Amarillo.

Judge Cecil H. Tate presided at the meeting, which also was attended by Commissioners L. T. McKillip, W. W. Couch, Robert Kindie, and R. P. McCall. Vote for the resolution was unanimous. The resolution reads as follows:

WHEREAS, it has been made known, to the Commissioner's Court, of Bailey County, Texas, that the City of Lubbock, Lubbock County, Texas, a Public Municipal Corporation of the State of Texas, has acquired and is acquiring certain water rights on lands situated in Bailey County, Texas, with the purpose in mind of piping said waters to the City of Lubbock, Texas. That the Commissioner's Court of Bailey County, Texas, generally are against our water being diverted to the City of Lubbock, Texas, or any other large user. That in piping said water to Lubbock, Texas will be depriving the

owners of land of this area of water under their said lands. That Bailey County is an agricultural and livestock area, and that to reduce the water basin here, would work financial hardship on the Citizens of Bailey County, Texas, as well as the area surrounding it.

That it has been made known to the Court, that the City of Lubbock, Texas, is contemplating acquiring right of way, easement or some right, on the right of ways, of the Highway Department of State of Texas, and of the Panhandle and Santa Fe Railway, through Bailey County, Texas.

That the people generally of Bailey County, Texas, are against the granting of easements, on said right of ways, in the County of Bailey, to the City of Lubbock, Texas, for the piping and transporting of waters from the water basin of Bailey County, Texas.

Motion was made by L. T. McKillip, Commissioner Precinct No. 1 and Seconded by W. W. Couch, Commissioner, Precinct No. 2, that the Commissioner's Court of Bailey County, Texas, request that the State Highway Department and Panhandle and Santa Fe Railway, refuse to grant to the City of Lubbock, Lubbock County, Texas, any easement, franchise or right to use the right of ways, in the County of Bailey, State of Texas. Further that a copy of this resolution be mailed to the Texas Highway Department, Austin, Texas, to the Panhandle and Santa Fe General Office, at Amarillo, Texas, and to Mr. S. C. McCarty, Highway Engineer, Lubbock, Texas. Said motion being presented to the court, same being voted on and carried unanimously, in favor of said resolution. Commissioners voting for said resolution being L. T. McKillip, W. W. Couch, R. P. McCall, and Robert Kindie. And none voting "No".

Morrison Motor New Chrysler Plymouth Dealer

Formation of the Morrison Motor Company to become Chrysler and Plymouth dealers in the local territory was announced this week and Herbert Covin, owner of Covin Motor Company, announced he had sold his business to the Morrison Motor Co., D. L. Morrison and Carroll Goss will be the managers of the new business.

The firm will continue to operate in the building occupied by Covin for the last four and one half years at the southeast corner of the courthouse square.

Mr. Morrison is a farmer near Muleshoe. Mr. Goss has long been associated with automobile dealerships here and of late years has operated the Goss Conoco Service and has been dealer for Hudson and handled used cars.

Alvin Farrell will continue with the new firm. The managers said they will add to personnel of their service department and will sell and service Chrysler industrial motors.

Mr. Covin has not announced what his future plans will be, but said that he and Mrs. Covin may return to their former home in Hollis, Okla.

BACK FROM FISHING TRIP

Claude Watkins, Wiley Bullock, Bob Jones, and W. G. Harlan returned this morning from a fishing trip to Conchas Lake. They returned with a good catch.

VISITORS FROM GEORGIA

Recent visitors in the Bill Garrett and C. J. Darby homes were Mr. and Mrs. Kenneth Welch and small daughter of Harlem, Ga.

ROEBUCKS HAVE VISITORS

Week end visitors in the C. R. Roebuck home were their daughter, Mrs. Hugh Norris and husband, Sgt. Norris. They were on their way to Tennessee where they will visit with his relatives.



Poppy Day To Be Observed Saturday

Memorial poppies, which will be worn to honor the war dead on Poppy Day, are being fashioned by Thomas E. Shelby, Boling, Texas; J. Mack Prescott, of San Marcos, Texas; and Fred C. Fulton, Cleveland, Miss., pictured from left to right.

These veterans are among the number of veterans fashioning the poppy, described as the flower of hope for disabled veterans and their families.

Contributions made on Poppy Day are the main source of support for the extensive activities for the welfare of disabled veterans and needy children of veterans that are carried out constantly by the Auxiliary.

The coins which people drop into the contribution boxes go to give comfort and cheer to disabled veterans in the ten VA and two contract bed hospitals in Texas. They make possible aid to families of veterans left

Livesay Trial Set For July 7

Thomas Clifton Livesay, charged with murder in connection with the slaying last August of Josh Blocher, aged pioneer of Bailey County, will be tried at Haskell beginning July 7. Judge E. A. Bills, district judge, announced the removal of the case to Haskell at a hearing in Tulsa this week, which was attended by Sheriff Hugh Freeman of Muleshoe.

L. D. Stevens, also charged with Blocher's murder, was tried in the district court here in December of last year and was assessed the death penalty.

Livesay's case was then changed to Parmer County but a jury panel was exhausted before the proper number of qualified jurors were found. Judge Bills then sent the case to Swisher County but a jury could be formed at Tulsa. Haskell County is in another judicial district.

Sheriff Freeman pointed out the fact that quite a few Bailey County men likely will be summoned for the July trial of Livesay.

BILL COVIN GETS HIS ROTC BARS AT O. U.

Bill Covin, of Muleshoe, was made a second lieutenant in the Reserve Officers Training Corps at Oklahoma U. in ceremonies last Friday. His mother, Mrs. Herb Covin of Muleshoe, pinned the shaly bars on Bill's shoulders. Bill is in the Engineer Corps.

He has been elected secretary and treasurer of the "O" Club, an organization of letter men, and Saturday night was master of ceremonies at the group's annual banquet.

Lubbock Agrees To Water Parley

(From Sunday Avalanche)

Lubbock representatives are more than willing to discuss with a Bailey County delegation this city's planned development of an 81-square mile tract near Muleshoe as a source of long-range water supply.

This agreement was unanimous Saturday morning at a meeting of members of the City Commission, the City Water Resources Board and officials and directors of the Chamber of Commerce in the City Hall council chamber.

The special meeting followed a letter to Mayor Murrell R. Tripp and other Lubbock representatives from Al Hall, manager of the Muleshoe Chamber of Commerce, requesting a joint conference.

Muleshoe is about four miles east of the huge tract, located in the "Sand Hills" of northwest Bailey County, upon which the city of Lubbock recently acquired options to water rights.

Stating uneasiness is widespread in Bailey County as to the effects of the development of the tract as a water field, Hall's letter continued:

"We are sure this situation can be clarified to everybody's satisfaction if a (Bailey County) delegation is granted an audience with a joint meeting with the Lubbock City Water Resources Board and City Council."

Those present at the special meeting instantly made clear their willingness to go more than half way in complying with Hall's request.

Want To Cooperate

They were equally unanimous in their opinion that Muleshoe and Bailey County are entitled to every proof that can be supplied that the proposed development will not imperil the underground water reserves there.

No attempt was made to suggest details of such a joint conference.

On the contrary, and on the motion of Roy Furr, member of the water board, the arrangements for closely as possible to the preferences and conveniences of the Bailey Counties.

Their desires will be consulted on such details as to the time and place of a conference, those who shall attend and the subjects to be discussed before any final arrangements are made.

R. L. Oldham, city director of public works, reported Saturday that the tests are being drilled. Those completed, he said, indicate thick strata of water of good quality.

The tests have not progressed far enough, he continued, to permit any definite calculations of supplies are secured the quantities that might be produced.

Water Reserve Possible

But the consensus of engineers is that huge quantities of water underlie the Sand Hills. Wells surrounding the area support this optimism. Hopes are that supplies from this source will assure Lubbock adequate water for the next 30 years or longer and for a population exceeding 200,000.

If the deal for the water rights is closed and other obstacles to development are surmounted, several years will elapse before supplies are secured from this source, according to present plans. Utilization of such supplies will require a 70-mile pipeline and other equipment expected to cost \$6 to \$8 million.

Under the planned program, wells would be drilled only as needed to keep pace with Lubbock water needs. Production would be limited to around 600,000 gallons per day per section of land. Production from the present Lubbock well fields, all within five miles of the city, has averaged about 1,250,000 gallons a day.

Towns Of Area Pledge Support In Controversy Over Water Rights

A mass meeting for the purpose of acquainting all the people with the Plains water situation is being planned for the first week in June, to be held in the high school auditorium. Details will be announced later.

If the program that is being considered is carried out, the mass meeting will be the place for learning the true facts about water, about Bailey County's side of the controversy now going on, about Lubbock's viewpoint, as well. A speaker will explain Bailey County's views and a Lubbock man will tell what Lubbock has in mind in acquiring options to Plains underground water rights.

The "Committee of Ten", composed of representatives of the Bailey County Farm Bureau, directors for Bailey County in the High Plains Underground Water Conservation District, and of the Muleshoe Chamber of Commerce, is considering the meeting and will sponsor it. They have invited one of the outstanding underground water authorities of the country, Bill Broadhurst, U. S. Geologist, to be one of the principal speakers.

Mr. Broadhurst in the past has discussed the nature and source, probable longevity, etc., of the underground water supply of the Plains before numerous groups in the various towns. If he can fill the engagement here, it is certain he will present facts from an impartial point of view, and anyone who has ever heard him speak will say that his talks constitute an education in themselves on the subject of water and the geology of the Plains.

The committee of ten are postponing their mass meeting until the matter has been thoroughly gone over between them and representatives of the city of Lubbock. Tomorrow (Friday) morning at 10:30, Mayor Tripp of Lubbock and three or four others of Lubbock will be in Muleshoe to discuss details of a joint meeting of representatives of the two towns, to be held in Lubbock, presumably next week.

Such a meeting was requested by Al Hall of the Muleshoe Chamber of Commerce in a letter to the mayor last week.

Mayor Tripp and his group will confer here with the representatives of the three groups and decide on the meeting day and the matters which shall come before the Lubbock meeting. After that, it is expected that the Muleshoe group will call the mass meeting and will notify the people as to the date and other details.

A spokesman for the local committee said every means of arriving at an amicable settlement of the issue are being considered, in order to avoid any possible friction between the people of the two towns and their territories.

Meantime, CoC officials here are reporting encouraging response to their solicitation of support from their Plains towns. A group visited Levelland Wednesday and learned from the board of directors of the CoC there that Bailey County can certainly count on the full cooperation of all of the people there in the controversy. Levelland and Hockley County people are as much concerned with the outlook as are local people and feel that the withdrawal of large quantities of water from the water basin by the cities would, without doubt, serve to lower the water table in the irrigation section of the Plains.

Encouraging replies have been received from several of the Plains towns. Mr. Hall said the CoC will continue to solicit the support of allthepeople in the territory from Hereford to Levelland and from Littlefield to Portales.

The city of Lubbock recently announced it had acquired an option to water rights to more than 50,000 acres of land near Muleshoe, on the Wasson and Birdwell ranches, southwest of town. It is reported that several test wells have been drilled on this land. Lubbock proposes to lay a pipe line from the well sites to the city, the whole development being estimated to cost some \$14 million.

Muleshoe Area Schools Complete School Terms, Vacations In Order

Legion Aux. Says Bring 'Em Back

Schools arund the Muleshoe area have completed another school term, some completing their work this week, others winding up last week end.

In Muleshoe the high school graduating class baccalaureate services were held in the school auditorium Sunday night, May 18. The commencement exercises were held Tuesday evening May 20. Roy Bass, attorney of Lubbock, gave the commencement address. Baccalaureate sermon was given by Rev. H. W. Hankes. Fifty-one students received diplomas.

The Muleshoe junior high had 112 boys and girls to graduate in exercises held in the high school auditorium at 8 o'clock Monday evening, May 19.

Bula's graduation exercises are to be held Friday night of this week. Lazbuddy's on Saturday night. Three Way school's graduation exercises were held last week, ending another year of work for that school.

So, it's vacation time for the boys and girls of the Muleshoe territory.

All Kinds of Paper, Office Supplies at The Journal.

TO VISIT IN SAN ANTONIO

Mr. and Mrs. Tom Smallwood and children left Wednesday to visit her sister in San Antonio and perhaps do a little fishing.

Cong. George Mahon Comes In For High Praise In Capital Paper

By John G. Norris
In Washington, D. C. Post

Former Vice President and Speaker of the House John Nance Garner sent some words of advice up from his Texas ranch several years ago.

"Put George Mahon on the Ways and Means Committee," he urged. He's the best man we've elected in Texas in the past 25 years."

Normally, counsel from the dean emeritus of the Texas delegation is apt to be followed by his former congressional colleagues. But, reports veteran Washington Correspondent Bascom N. Timmons, Rep. George H. Mahon of the Nineteenth Texas District demurred.

The tall, lanky Congressman from west Texas was honored by Garner's interest and well aware of the power going with House Ways and Means membership. That group not only handles tax legislation but also selects members or places on other House committees.

Mahon, however, liked the job he had. And it can be said without fear of contradiction that his decision has proved to be very much in the best interests of the Nation.

Today, with two-thirds of the Federal budget being spent for national defense, Mahon's post as chairman of the House Military Appropriations Sub-committee is one of the most important on Capitol Hill. As chief guardian of the defense purse-strings, he is very much on the spot in these days. Yet the quiet, boyish-looking, 51 year old Texan has won the respect of all for his fairness, hard work, balance and thorough knowledge of military matters.

That goes not only for Congress, but also the Pentagon and those severest of critics, the members of the congressional press galleries.

It is fortunate that a man of Mahon's stripe is found in such a key place in the present emergency. For the chief military problem before Congress today—perhaps the major dilemma of the Nation—is how to achieve a balance in defense spending that will give us reasonable security without eventually defeating ourselves through bankruptcy. A large part

of the responsibility in this field falls upon George Mahon and his committee.

As the Texan sees their job they must go over Pentagon spending proposals with great prudence, trimming away fat yet avoiding the "meat ax" approach favored by the vocal and powerful economy-at-any price bloc.

In the course of its work, the military spending subcommittee investigates the many charges of waste in the armed forces. When Mahon finds that the reports are inaccurate—as in many instances—he'll often take the House floor to refute them.

There was the published report that the Army had bought 68,000,000 can-openers, a seemingly unnecessary expense. The congressman found that they went with cans of combat rations issued to troops in Korea, and were much cheaper than non-expendable can-openers. He passed out some of the thumbnail openers—costing a penny and a half—to bring home the point.

Mahon also exploded the stories about the Navy buying 11,000,000 dozen silver oyster forks and 1,300,000 dresses for 10,000 Waves. The Navy did have 11,000 dozen forks—bought in 1944 at 18 cents each—and had ordered 1 percent of the number of dresses reported, he said.

But Mahon doesn't hesitate to go after the military when it's wrong.

"While I am willing to defend the Pentagon when the Pentagon is right," he told the House, "I would not for one moment be willing to assume the role of yes-man for anybody."

"We have a responsibility here to perform, and we give credit where credit is due; we condemn where condemnation is due."

When an Army Assistant Secretary had a special suite of offices prepared for him, replete with bath and dressing room, Mahon gave Pentagon chiefs hell.

"How can you sell your essential military spending when you have de luxe 'blue room' suites?" he asked them. "Why can't he put his pants on and take a bath at home?"

"This waste particularly enraged Mahon, as he uses a tiny, windowless, former storeroom as an office in his own modest suite at the Capitol.

The above dressing down was given in private—as it was highly embarrassing to the individual concerned—but the Congressman doesn't hesitate to take defense chiefs to task more publicly on the broad issues of waste and mismanagement.

In the 1953 hearings, Mahon told defense officials that he was "fed up" with their failure to "make a more strenuous effort to do a good job" and annoyed that they sometimes ignored charges of waste. Often they just "shrug off criticism," he said.

He told Army Secretary Frank Pace that his campaign to install "cost consciousness" in the troops was fine but that the need for it "exists on a much higher level."

"You would hate for your children, Mr. Secretary," Mahon Mahon added, "to read the history of this period and say, 'Yes, my grandfather was the Secretary of the Army in perhaps the greatest period of waste in our history.'"

Navy and Air Force officials

came in for similar treatment.

Mahon knew then—as Pentagon chiefs seemed unaware—that Congress had become convinced that wasteful practices prevail in the armed forces and that defense appropriations could be cut heavily without really hurting defense. The Texan also knew that "meat-ax" slashing would cripple preparedness and that the only safe and efficient way to curtail expenditures was by careful, selective trimming away of fat—which the Pentagon can do much better than anyone else.

Last fall when congress adjourned, Mahon wrote every member of the House, asking them to visit military installations in their districts and see whether they were operating efficiently and economically. He requested that they submit reports on their findings so the committee could investigate and trim where necessary, rather than wait until the 1953 defense appropriations bill reached the House floor and then urge blank-

ets.

Few of the Congressmen followed his suggestion—and a big majority voted for the heavy, across-the-board reductions which Pentagon chiefs now are protesting. The '53 defense appropriations, however, still are pending on Capitol Hill, and there are signs that (1) at least part of the cuts will be restored, and (2) that Mahon's preachings are having some real effect at the Pentagon.

What sort of man is this influential but almost unknown man from Texas?

George Herman Mahon was born in Louisiana, but moved to west Texas as a boy. He was reared on a cotton farm, was graduated from Simmons University and the University of Texas and became county attorney of Mitchell County Tex., when he was 26.

After seven years as district attorney in his home district—he lives at Colorado City near Lubbock, Tex.—Mahon was first elected to Congress in 1934. He's been reelected ever since—usually with little or no opposition.

For some years here, Mahon taught a men's Sunday School class at the Mount Vernon Place Methodist Church. Now he attends the Metropolitan Memorial Methodist Church. Something of an authority on the Bible, he likes to sing hymns and is reputed to know the words of every one in the book. Mahon neither smokes nor drinks, and does not serve liquor when friends—mostly Texans—come in for bridge at the Mahon's apartment here. "Herman"—as the Congressman is known to his family—married his college sweetheart in 1923. They have one daughter and a grandson.

Mahon works hard. In order to handle his mail, often gets up at 4:30 a. m. and dictates for a couple of hours into a microphone at home. He and Mrs.

Mahon have never "gone Washington," as they say in Texas, and when they go out it usually is to a Texas State Society party. Mahon is usually found around the hors d'oeuvre table rather than the bar. He's inordinately fond of such tidbits.

A STRONG BELIEVER in adequate national defense, Mahon has equally firm feelings on the need for maintaining a strong economy. He has been a leader in the fight for a more powerful American Air Force. On domestic issues, he generally reflects the "Texas attitude," but is a bit more liberal than his district.

The West Texas Congressman is noted for his caution and sometimes gets teased about it. When the Texas Legislature passed a resolution calling for an opinion opposing State control of tidelands oil, Mahon almost alone among the Texas delegation refused comment. He told reporters he wanted to wait and see the text of the Legislature's resolution. It is recorded that he smiled when he said this.

WE'RE "RIDING HERD" ON HIGH FOOD COSTS!

OUR RODEO OF VALUES

KIDS GET BIG
Roy Rogers
RIDERS CLUB KIT
BEARS AND OBER BLANKS
AT OUR STORE



TRY OUR MEATS WITH THAT WESTERN FLAVOR

U. S. CHOICE SIRLOIN STEAK, Lb.	79c
NO. 1 DRY SALT LB. BACON	23c
FRESH WATER LB. Catfish ..	53c
KRAFT'S SLICED PIMENTO OR AMERICAN 1/2 LB. PKG. CHEESE	29c
Cudahy Puritan Bacon Squares	29c



18 OZ. ECONOMY SIZE
Heap Good Corn Flakes!
POST TOASTIES .. 25c

LARGE SIZE 12 OZ.
For 2 minute energy
GRAPE-NUTS FLAKES 23c

10 OZ.
Candy-coated puffed wheat
SUGAR CRISP ... 25c

SPECIAL TOP VALUES!

1 LB CAN
FOLGER'S COFFEE 79c

No. 2 1/2 can
HEART'S DELIGHT OR DOLE FRUIT COCKTAIL 29c



GARDEN-FRESH STRAIGHT TO YOUR FRUITS and TABLE VEGETABLES

Fresh Green ONIONS 2 Bunches For	9c	FRESH CALIF. SQUASH	19c
GARDEN FRESH 2 BUNCHES Radishes	9c	FRESH CRISP GREEN BEANS ..	29c
FRESH BELL Peppers	29c	YELLOW ONIONS	9c
FANCY WINESAP APPLES	19c	Florida White Grapefruit	9c

CHARMIN Toilet Tissue	4 ROLL PKG. 39c	PURASNOW Flour	25 LBS. 1.79
TOMMY TINKER STRAWBERRY Preserves	QT. 59c	Frozen Food	
FRENCH'S Mustard	9 OZ. JAR 11c	SNO-CROP 12 OZ. PEAS	25c
LARGE SIZE Tide	25c	SNO-CROP 8 OZ. CUT CORN	17c
LARGE Surf	25c	STOKELY'S HONOR BRAND 6 OZ. Orange Juice	17c
FREE Coupon in Each Box Worth 10c		HOSIER FROZEN CAN 11 OZ. Strawberries	29c

On Pound Of Coffee

FOLLOW THE CROWDS SHARE THE SAVINGS

CASHWAY GROCERY
"Where Friends Meet & Prices Talk"
FREE DELIVERY — PHONES 2440 or 2450 MULESHOE

FREE... MOTH PROOFING

FUMOL MOTH PROTECTION
SAVES MONEY—SAVES CLOTHING

We Are Happy To Announce ...
We Are Offering This Free Service Again — All You Have To Do Is Bring Your Winter Clothing, Drapes, Blankets, Etc. In For Cleaning And We'll Do The Rest.

Our Fumol Moth Protection is just another added service of interest to you. Each and every time your clothes are cleaned we renew this wonderful protection for you. Nobody knows this wonderful protection is in your clothes but the moths, and it sure kills 'em. Better be safe than sorry ... gather up all your winter things, come in and let us explain this wonderful free service to you.

LAMBERT CLEANERS
Phone 7260 Muleshoe

6 BOTTLE CARTON PLUS DEPOSIT
DR. PEPPER ... 17c

2 Fall Fashion Clinics Set For Dallas Market Week

A fashion clinic covering all phases of promoting and selling fall fashion merchandise will replace the usual breakfast show presented by the American Fashion Association during the May Market in Dallas, according to William Goldstein, president, American Fashions.

Slated as the major event of market week, May 25-30, the clinic will be held on two consecutive days to accommodate the large number of merchants attending the market.

The first clinic is scheduled Tuesday morning, May 27, in the Grand Ballroom of the Adolphus Hotel, Dallas, with the attendance limited to 750 buyers. The following morning, May 28, the entire show will be repeated for 750 more buyers.

Presented by the Dallas Fashion Arts, Inc., a group of women professionally engaged in fashion, in cooperation with American Fashions, the clinic will be based on seven promotional themes, listed as "Seven Keys to Fashion." Six or eight costumes assembled from actual lines represented in the Fall market will illustrate each of the seven themes. Price ranges, functional uses and the expected reaction to the fashions will be discussed. Each group will be arranged in a window by a window display expert, who will suggest copy for window cards and ideas for props.



Contrast adds to the smartness of the fall fashion picture to be presented by the American Fashion Association at breakfast clinics during the Fall Market, May 25-30 in Dallas. Here checks, in black and white underscored with red, are combined with solid black in a suit with companion coat. From a group of fine imported fabrics to be shown by the Association for fall and winter wear.

Promotional and advertising ideas will be discussed in connection with each grouping.

The entire clinic will be designed to help the small store owner sell and promote fall merchandise.

Officers' Training Day Program Given By W. S. C. S.

The Woman's Society of Christian Service of the First Methodist Church met in the Fellowship Hall Monday, May 19, at 10:30 for officers' training day and a covered dish luncheon.

The meeting began with the song, "Bringing in the Sheaves," and Mrs. Roy Bayless presented an interesting devotional on the subject.

Mrs. H. W. Hanks led in prayer and beginning with the new president, each officer listed some of the duties of her office. The dismissal and invocation was given by Mrs. O. N. Jennings.

Afternoon session was opened with the song, "My Faith Looks up to Thee" followed by a prayer by Mrs. I. W. Haney. Reports on other phases of work were then given including the treasurer's report of \$489, W. S. C. S. quota to the district paid in full.

Life membership pins were given to Mrs. H. C. Holt and Mrs. F. B. Pierson and arrangements were made for a going away gift to be presented to Mr. and Mrs. George Powell.

The meeting was dismissed by prayer by Mrs. H. C. Holt.

Those enjoying the program were Mesdames A. C. Gaede, I. W. Haney, H. W. Hanks, H. M. Shofner, H. O. Barbour, A. A. Young, Tom Smallwood, H. Jay Weyer, R. O. Gregory, I. F. Willman, H. C. Holt, O. N. Jennings, J. E. Day, S. D. Anderson, Roy Bayless, Beulah Charles, C. M. West, Jack Stallings, Troy Wilkerson, David Anderson, Archie Pool, Arnold Morris, Rev. H. W. Hanks, William Pierson of Lubbock and Hal Anderson.

WILTERRINGS HAVE VISITORS

Week end visitors in the home of Mr. and Mrs. Mervin Wilterding were their daughter, Luella from Abilene and Tom Hayes of Lubbock.

Earth, Mr. and Mrs. Floyd Dutton and family of Friona, Mr. and Mrs. A. L. Wright and Mr. and Mrs. Claude Pope and daughter of Sudan, Mr. and Mrs. E. Winegeart of Texico, N. M., Mr. and Mrs. A. L. Dutton, Mr. and Mrs. Olen Dutton and boys and Mr. and Mrs. Criss Holt all of Muleshoe.

BAGGED A WINNER



From feed bin to milady's wardrobe of Sunday bests—that's an easy jump these days for cotton feed bags! Here three 100 lb. bags spend a gay second life as a fashion-right costume for either sports or dressy occasions. The print's a handsome one—a leaf design in grey, maroon, and white. This frock is included in the National Cotton Council's new cotton bag wardrobes available to women's clubs for unusual style shows.

VISITED IN CHILDRESS

Mrs. Connie Dale Gupton was in Childress last week visiting her parents, Mr. and Mrs. W. T. Goodson. Returning with her over the week end was Mrs. Andy Rogers who met her husband here Tuesday. Mrs. Gupton is a cousin to Andy Rogers.

PLANS ARE MADE FOR SCOUT PACK MEETING

Monday night the Cub Scout den mothers and den chiefs met in the Bailey County Electric Association office to make plans for the Pack meeting to be held June 19. Graduation exercises will be held for two boys who will be come Boy Scouts. This will be an outdoor campfire meeting.

Main St. Baptist W. M. A. Attends District Meeting

The District W. M. A. meeting of the Plains Baptist Association was held at the Missionary Baptist Church of Poth, Texas, on May 20.

The theme of the program was "God Honors Man in Creation" was given by Mrs. C. A. Horsley of the Main Street Baptist Church at Muleshoe.

Attending from Muleshoe W. M. A. were Rev. and Mrs. M. E. Robinson, Mr. and Mrs. J. P. Miller, Mr. and Mrs. J. T. Eubanks, Mesdames Jack King, W. A. Shafer, Robert Kimbrough, C. A. Horsley, and B. J. Obenhouse.

JACK YOUNG RECEIVES HONOR

Jack Young was chosen as honor man of his company at Great Lakes Naval Training Station where he received his basic training, Saturday he was presented with an identification bracelet and an honor award. Jack is the son of Mr. and Mrs. Tye Young.

MERRIOTT'S HAVE NEW SON

Rev. and Mrs. Earnest L. Merriott spent Monday in Lubbock visiting their new nephew, Jimmy Earl, son of Mr. and Mrs. Clyde E. Merriott. Jimmy Earl arrived May 14.

Clyde Merriott formerly lived in the Lazduddy community but is now a U. S. mail carrier in Lubbock.

VISITED IN DULINS

Mr. and Mrs. J. E. Dulin had as guests for the week end her father, O. A. Corley and her sisters, Johnnie, Chris, and Jo, all of Dallas.

VISITED IN AMARILLO

Mr. and Mrs. C. R. Farrell visited in Amarillo over the week end with their daughter and family, Rev. and Mrs. James Carter.

PAT R. BOBO
ATTORNEY-AT-LAW
Office in Bank Building
Muleshoe, Texas

DR. B. Z. BEATY
DENTIST
Across From Muleshoe Motor
Office Hours:
9 - 12 a. m. - 1 - 5 p. m.
Closed Saturday Afternoons
Office Ph. 2040 Res. Ph. 5070

ROBINSON BOOT SHOP

WESTERN WEAR
For The Whole Family
Muleshoe Main Street Texas

DR. B. R. PUTMAN OPTOMETRIST

First Door North of REA Building
Muleshoe, Texas Phone 6560

LIMITED QUANTITY -- SELECT FIELD SEEDS

Select Martin Milo

We have a stock of select quality Martin Milo that was raised from Registered seed by the Allison Brothers of Muleshoe. This select seed has high germinating quality and is priced much lower than certified seed.

LIMITED QUANTITY

● RED TOP CANE

CERTIFIED—LIMITED QUANTITY

● SWEET SUDAN

CERTIFIED REGULAR

● HEGARI

CERTIFIED

● MARTIN MILO

KING BROS.

Grain & Seed Co. Inc.

Phone 4950

Muleshoe, Texas

Local Scouts Attend District Court Of Honor

Thursday, May 15, marked an important event for the local Boy Scouts. Twenty-eight boys from the Muleshoe units attended the District Court of Honor held in Littlefield on this date. It was the most impressive court of Honor to have been held in the district in a great while.

The following boys of Troop 20, Muleshoe were invested as Tenderfoots: Jerry Berry, Mack Hale, Crispin Green, Mike Morgan, Therman Elder, Wayne Bob Jennings, Jimmy Laux of Cherry, Dudley Bristow, Wink Thompson, Marlin Mills, and Bob Jennings. Jimmy Laux of Troop 20 received his Second Class badge. Other boys of Troop 20 attending this event were Jim Pat Patterson and Dick Johnson.

Six boys of Post 20, Muleshoe, received Second class badges. They were Civenith Cox, Jimmy Wilkerson, Stanley Fox, Ingle Gatewood, Roger Pool, and Bob Bryant. Gaylord Tate, Hulon Freeman, and Allen Berry received their First Class Badges. Ralph Ware received his Star Scout Badge at this event.

Many Merit badges were awarded to members of Post 20. Gaylord Tate received merit badges or Airplane Structure, Farm Layout, First Aid, and reading. Allen Berry received badges in home repairs, life saving, in swimming and first aid. Ralph Ware received awards in basket weaving and reading.

Johnnie Baker was given his merit badges in bee production, pork production, poultry production, carpentry, animal industry, and first aid. The following boys of Post 20 received merit badges in first aid: Hulon Freeman, Jimmy Wilkerson, Bo Bryant, Stanley Fox, Roger Pool, Gwenith Cox, Robert Greer, Ingle Gatewood, and Charles (Butch) Lenau. Gene Paul Jarman of Post 20 also attended the affair.

The following adult Scouters and friends of our Troop and Post were present to witness the beautiful ceremony:

Lee R. Pool, Mr. and Mrs. Jeff

ZENITH RADIOS

ALL MODELS IN STOCK

— At —

Spence Radio Service Shop

Phone 7020
Muleshoe, Texas

Service On Any Make Radio

Lloyd White Is Home From Korea

A dinner was given Sunday, May 18, honoring Cpl. Lloyd V. White in the home of his parents, Mr. and Mrs. Coy White of Sudan. Lloyd entered the Armed Forces April 4, 1951. He received his training in Hawaii and has been on combat duty in Korea since Sept. 1, 1951. Lloyd is now at home on a 30 day leave.

Those present for the occasion were his brothers, Arvis Jo and Johnny Mac, his sisters, Pearl-ean, Corene, and Melba Lee, his grandparents, Mr. and Mrs. John Stine, and Orval Stine of Amherst. Also present were Mr. and Mrs. Toy Stine and family and Dortha Stine of Dimmitt, Mr. and Mrs. C. N. Stine, Mr. and Mrs. H. D. Dutton, Mr. and Mrs. Melvin Dutton and girls, George B. Williams and family, Mr. and Mrs. Clarence A. Munce and girls all of Amherst, Mr. and Mrs. Truman Stine and girls of

Peeler, "Boots" Bryant, Mr. and Mrs. T. W. Berry, Mrs. J. E. Perkins, Troy Wilkerson, O. E. Bowman, Mrs. Ruby Baker, Patsy Baker, Ernest Kerr, and Vernon Baker.

Troop 20 won the plaque for having the most in attendance from the most miles away. Post 20 won the trophy for greatest number of points in Scouting.

Four boys of the Littlefield units were awarded the Eagle Scout Badge. They were each named Bob.

 **ANNOUNCING**

MORRISON MOTOR CO.
NOW YOUR
Chrysler-Plymouth
DEALER

It is a genuine pleasure to announce that we have purchased the Covin Motor Company, Chrysler-Plymouth dealership in Muleshoe.

It will be a great deal of pleasure to serve the people of the Muleshoe trade territory.

Yours is a cordial invitation to come in anytime for any type of service, parts and accessories, as well as dependable Chrysler industrial engines. We're looking forward to meeting you soon.

Signed D. L. Morrison

MANAGEMENT

The management of our new organization will be under the capable direction of D. L. Morrison and Carrol Goss, a pioneer in the automobile business. D. L. and Carrol will be most anxious for their friends to come in anytime they can be of service.

SALES & SERVICE
CHRYSLER
IRRIGATION
& INDUSTRIAL ENGINES

SERVICE ON ALL IRRIGATION ENGINES
FREE PICKUP AND DELIVERY

SERVICE

Our fine service department will continue to be under the supervision of Alvin Farrell, and additional service personnel will be added. It will be our ultimate goal to give you better service than ever before.

Come in and see us soon.

FOR RENT

FOR RENT: 3 room apartment. See me at Bovell Motor Supply. Spencer Beavers. 10-tfc.

FOR RENT: Apartment, 3 rooms and bath, unfurnished. See Mrs. C. S. Holland. 10-tfc.

FOR RENT: Furnished apartment, private bath, 1218 Ave. E. Phone 7050. 11-tfc.

FOR RENT—Duplex apartment, 3 rooms and bath, with garage. \$37.50. See Farley Real Estate. 22-1tp.

FOR RENT—2 three room apartments, unfurnished. See 1211 West 2nd. 22-2tp.

FOR RENT—Five room modern house after May 26. Phone 4292. 22-2tp.

FOR RENT—4 rooms with bath, furnished, 1 blk. east of Locker. Call 6050. 22-2tp.

FOR RENT—Apartments, unfurnished. Phone 6261. S. E. Goucher. 22-4tc.

FOR RENT—Furnished apartment, 3 rooms and bath. John R. Hammock. Ave. J and West 2nd. 1tp.

FOR RENT: 3 business rooms. 24x140, 12x30 and 24x40. Mrs. Moeller. 11-tfc.

USE THE CLASSIFIED FOR RESULTS
THE MULESHOE JOURNAL, Thursday, May 22, 1952

FOR RENT: 4-room unfurnished house. J. O. Aday, 2nd door west of Pop's Cafe. 21-2tp.

HOUSE FOR RENT: 4-room and bath. See L. J. Mills at Fry & Cox Bros. 21-3tp.

SPECIAL PRICES
On all Radiators. International Farmall Cores \$25 exchange
STOVALL-BOEHM
Radiator Sales & Service
Plainview, Texas

WE BUY Old Brass, copper, radiators, scrap iron, batteries, etc. **JOHN'S CUSTOM MILL**, Phone 5730. 5-tfc.

BOOKKEEPING SYSTEMS For Sale at The Journal Office. See us for refills also.
Rates: Minimum 35c; per word on time, 2 1/2 c. each additional time 1 1/2 c. Strictly cash.

Read your ad. Report any error immediately. The Journal will not be responsible for more than one incorrect insertion. All classified ads are strictly cash. Please pay for it at time it is ordered run.

FOR SALE—
Pigs For Sale: A number of pigs to select from, all pigs subject to register out of FFA Hampshire Sows. Good pigs for Dallas Fair Show. Also registered sow for sale. See Keith Bray at High School or call 2820 for Clyde Bray.

FOR SALE: Locket No. 1 and Macha Stone Proof cottonseed. Have been cleaned and treated. M. L. Shipp, 1st house east of Progress Baptist Church on Clovis highway. 17-7tp.

FOR SALE: Macha cottonseed. First year from white cotton sack. Edgar Broyles, 10 miles east and 4 north. 17-6tp.

FOR SALE—48 Chevrolet, in good shape, good tires and clean. See Ray Lawhon, 10 miles east and 7 north of Muleshoe. 22-4tp.

FOR SALE—Macha Cotton Seed, \$1.50 per bu. Bill Shankles, 4 mi. west of Blondie Puckett's. 22-3tp.

FOR SALE—156 acres at Van Horn. Water approved. \$75 per acre. \$5,000 down, 5 years to pay on the balance. Will take small tract of land near Muleshoe as down payment. This land will grow two bales of cotton per acre. Tires: 5 new Goodrich white sidewall tires 670.15, also 5 new Puncture Proof tubes to go with them. L. B. Peugh, 10 mi. east on Plainview highway, 1-1-2 north. 22-3tc.

FOR SALE: Waukeschau irrigation motor, 60 brake H. P. At Muleshoe Liquefied Gas Co.

FOR SALE: M-M hay baler. C. S. Otto, 6 miles west of Muleshoe. 20-3tp.

ALTERATIONS: Making of belts, Mrs. C. D. Julian, 3rd door south of hospital. 20-4tc.

FOR SALE—Studio couch, occasional chair, bed, mattress, and springs, dining room suite. Will sell by the piece. 620 Ave. B. 22-1tp.

FOR SALE—Shovels, hoe, rake and hammers, irrigation boots and shoes. **TIN SHOP**, 718 Lubbock Highway. 22-1tp.

FOR SALE—Registered Dachshund puppies. Male and female. Red in color. Sam Danron. 22-2tc.

FOR SALE—Three rooms of furniture, Thor gladion and boys bicycle. See Mrs. Jennings at Johnson-Pool or call 6579. 22-1tp.

FOR SALE: 49 Ford tractor on Butane. See Lee Mason, 6 mi. north, 1 west and 1/2 north. 21-5tp.

FOR SALE: Registered milking shorthorn cows, heifers and bulls, 3 mi. east and 7 north of Muleshoe. F. L. Wenner.

FOR SALE: Good used Case tractor, \$200. Phone 5131. 19-6tp.

FOR SALE—Stripped down Dodge truck frame, also 14 ft. grain bed. Will sell separate or together. See R. O. Awbrey at Progress. 22-2tp.

FOR SALE: 1 practically new air conditioner, cheap. B. J. Obenhaus. 21-2tp.

REAL ESTATE
For Sale

● 292 acres good dry land, well imp. well located south of town. Priced at \$100 per acre.
● 80 acres imp. irrigated, close in, \$28,000.
● 80 acres imp. shallow water, close in, \$21,500.
● 160 acres, best of land, irrigated, close in, \$42,500.
Some good small tracts priced to sell.
If you figure on buying it will pay you to look over our listings.

C. L. "HAPPY" DYER
C. E. BRISCOE
Muleshoe
Phone 3710

Ranch For Sale
● 1060 acres good grass land, 260 acres good cotton land in cultivation, one set of improvements, plenty of good stock water. Possession on closing of sale. If you are needing some grass land, you will want to see this one. (Exclusive Listing). Price \$60 per acre.
HOUSE FOR SALE
2 bedroom home, attached garage, on pavement, well located west part of town. Large loan & small down payment will handle.

Eddie Lane
Real Estate & Insurance
Phone 3630 or 5689
Muleshoe Texas

FOR SALE—Milk Cow. Gives 5 gal. per day. See G. G. Young, 12 miles south of Muleshoe on the old Pool Seed Farm. 22-2tp.

FOR SALE—160 or 320 acres at Van Horn. Water proved. \$75.00 acre with \$30.00 down.
● 5 acres unimproved close to Muleshoe. Bargain.
● Good house, well located. Has large loan. Possession now.
See DAVE AYLESWORTH at the MULESHOE NURSERY on Clovis highway. LONE STAR TRADING POST IN MULESHOE.

MOORE OLIVER CO.
822 W. 7th Phone 6133
Clovis, N. M. tfc.

Ford Tractor
And Driver for Hire. For Hay Work, Yard Work, Dirt Moving, etc.

Dulin Boys
At Shady Rest 33-2tp

CHECK THESE SPECIALS
● 320 acres on pavement, north of Muleshoe, good red land subject to irrigation and will all water. \$115 per acre.
● 160 acres on pavement north of Muleshoe, improved, good irrigation well, good red land, and equipment, possession and all goes. \$50,000.

REALTOR
CLYDE A. BRAY, SR.
Box 243 Muleshoe Phone 2820
For Results Try The Journal Want-Ads.

FOR SALE—Row Crop 88 Diesel, Butane and Gas Tractors.
● "99" Wheat Tractors.
● 14 ft. Self Propelled Combines.
● Automatic Wire Tie Hay Balers.
● 4-row Lister & Planters.
● 4-row Cultivators.
● Oliver Cotton Harvesters.

USED
D John Deere late model \$1250.
Oliver Row Crop 70 \$350.
18 ft. International Combine \$250.
12 ft. Oliver Combine \$2250.
12 ft. Oliver Combine \$750.
12 ft. Baldwin Combine \$1250.
6 ft. Case Combine \$250.
6 ft. Oliver Combine \$250.

FARMS AND HOMES FOR SALE
● 160 acres, 4 rooms and bath, good barn, good heavy red land, will pay rent this year. \$150 acre, all minerals go.
● 160 acres, 5 rooms and bath, good irrigation well, fair barn, red land. Will carry some. \$300. acre.
● 80 acres, 4 room house, new irrigation well, can get possession, \$250. per acre, \$12,000 cash.
● 371 acres, 5 room house, irrigation well, 330 acres in cultivation. Will pay rent this year, \$150 per acre.

We have nearly any size farm you want and nice homes in town for sale. If you want to buy, see us. If you want to sell, give us your listing.

HANOVER & DAY
REAL ESTATE
On Morton Highway
Just North Of Courthouse

FOR SALE
● Single electric round bobbin sewing machine, \$45.
● 2 treadle machines. Bargain.
● Vanity stools. Regular \$14.95. Now \$11.95, your choice.
● White Mountain cream freezers in stock.

Bass Firestone Store
Phone 4690

TO SPEND SUMMER HERE
Ceil H. Tate and Gaylord left Wednesday to go to Waco where Howard is attending college. Howard will return with them for the summer.

WE WANT TO OFFER THANKS TO OUR MANY FRIENDS FOR THEIR CONTINUED PATRONAGE DURING THE PAST 17 YEARS

Mr. J. A. Wimberley has purchased the Taylor Produce and will continue it's operation in the same location.
It is the hope of all of us that you will offer your continued patronage to Mr. Wimberley. We are sure you will enjoy fine service and friendly relationship.

WE WILL CONTINUE THE OPERATION OF THE HATCHERY AND BROILER FACTORY

Mr. & Mrs. J. Clyde Taylor

HERE'S PLANNING THAT PAYS OFF BIG!



Make a Date with Us—Now—to Put Your Farm Machines in Best Shape Ahead of Season

You plan your crops. It's also good to plan on getting your farm machines in shape ahead of season. Here's all you do:
Call us on the phone, or stop in. Tell us what equipment you want checked and serviced. Together we can make the arrangements quickly and easily. We do the rest.
The result? Your machines will be put in tip-top running order. They will be ready when needed. You avoid costly delays and overtime expense.
Yes, putting machines in shape in our shop ahead of season is planning that pays off big. So call or see us at once, and make a date with us for top-quality shop service on your equipment.

FARM EQUIPMENT

WE HAVE new mowers for any make of tractor. Get your mower guards and sickles now. We also have new rakes and loaders. INTERNATIONAL Hay Machinery is mighty hard to beat—check before you buy.

SPECIAL

- 1 New I. H. Farmall.
- 1 New Super C Tractor.
- 2 New Regular C Farmalls.
- 1 New Ford Tractor.

JOHNSON - NIX
INTERNATIONAL & OLDSMOBILE
Phone 2940 Muleshoe

For Sale (Used)

2-Disk Plows, 4 & 5, M-M.
1-MTA M-M Butane Tractor.
1-Ford Tractor.
MACHA STORMPROOF
COTTON SEED - DELINTED
JOHNNIE GRAHAM
Rt. 2, 6 mi. So. Littlefield Texas. 16-12tp.

FOR SALE: For Results Try The Journal Want-Ads.

FOR SALE—Studio couch, occasional chair, bed, mattress, and springs, dining room suite. Will sell by the piece. 620 Ave. B. 22-1tp.

FOR SALE—Shovels, hoe, rake and hammers, irrigation boots and shoes. **TIN SHOP**, 718 Lubbock Highway. 22-1tp.

FOR SALE—Registered Dachshund puppies. Male and female. Red in color. Sam Danron. 22-2tc.

FOR SALE—Three rooms of furniture, Thor gladion and boys bicycle. See Mrs. Jennings at Johnson-Pool or call 6579. 22-1tp.

FOR SALE: 49 Ford tractor on Butane. See Lee Mason, 6 mi. north, 1 west and 1/2 north. 21-5tp.

FOR SALE: Registered milking shorthorn cows, heifers and bulls, 3 mi. east and 7 north of Muleshoe. F. L. Wenner.

FOR SALE: Good used Case tractor, \$200. Phone 5131. 19-6tp.

REAL ESTATE FOR SALE
● 48 acres good level land, 4 room house, pressure pump, 14 inch irrigation well, 22 acres alfalfa, 26 acres cotton. For quick sale will let all crops go with place. This is the best buy of the year.
H. C. HOLT
Real Estate
1003 American Blvd.
Phone 4880 or 6530

Fertilizer... "Pays Off" AND HERE'S WHY!

HERE'S WHAT YOUR CROPS REMOVE FROM THE SOIL EACH YEAR

CROP	Acre Yield	Nitrogen	Phosphoric Acid	Potash	Calcium Oxide	Sulphur	Magnesia
WHEAT	25 bus.	28 lbs.	13 lbs.	8 lbs.	1 lb.	2 lbs.	3 lbs.
ALFALFA	4 tons	109 lbs.	43 lbs.	178 lbs.	207 lbs.	19 lbs.	49 lbs.
POTATOES	300 bus.	63 lbs.	27 lbs.	90 lbs.	5 lbs.	7 lbs.	12 lbs.
COTTON	1500 lbs.	40 lbs.	16 lbs.	46 lbs.	5 lbs.	5 lbs.	9 lbs.

Here's the Effect of the Three Major Elements On Plant Growth:

PHOSPHOROUS

1. Encourages root growth, especially the lateral and fibrous rootlets.
2. Hastens maturity of the crop: flowering and fruiting depend on it.
3. Improves quality of crops.
4. Increases the ratio of grain to straw as well as total yield of grain.
5. Increases disease resistance.
6. It is essential to seed production.
7. Aids in formation of carbohydrates.
8. Aids assimilation of fats.

NITROGEN

1. Encourages vegetable growth.
2. Causes a deep green leaf color by increasing chlorophyll.
2. Increases plumpness and protein of grain.
4. Produces succulence in crops such as grass, lettuce, radishes, etc.
5. In excessive quantity:
 - a. Produces a delayed maturity.
 - b. Increases tendency to lodge.
 - c. Increases susceptibility to diseases.
 - d. Decreases resistance to drought.
 - e. Causes plant to fail to set fruit.
 - f. Causes sappy growth and promotes winter killing.
 - g. Causes fruit to be watery and of poor quality.
6. A deficiency of available nitrogen results in stunted plants with restricted root systems. The leaves turn yellow and drop off some plants. Yields and quality are reduced.

POTASSIUM

1. Improves plant vigor.
2. Encourages resistance to disease.
3. Encourages root development.
4. Delays maturity, thus balancing the effect of phosphorous.
5. Gives plump, heavy kernels in grain.
6. Encourages tuber development.
7. Is needed in the development of chlorophyll.
8. Offsets bad effects of excessive nitrogen and phosphorous.
9. Increases drought resistance.
10. Increases sugars and starches.

Come in Our Store and Let Us Explain In Detail More About the Importance of Fertilizer

Jones Farm Store
YOUR LOCAL PURINA DEALER
PHONE 5000 MULESHOE

Pick your flavor favorites — enjoy new ones, too!
DEL MONTE Spring **GARDEN SHOW**



DELMONTE 14 oz BOTTLE
Catsup 19c

DELMONTE 46 oz CAN Tomato Juice 29c	DELMONTE Blended Pie Can Asparagus 32c
BAMA STRAWBERRY 12 oz PRESERVES 29c	14 oz PKG SANALAC 31c
GALLON CAN PRUNES 62c	GEBHARDT'S No 300 CAN TAMALES 20c

SUNSHINE KRISPY 1 lb BOX
Crackers... 23c

SKINNERS 7 oz BOX MACARONI	11c
HOLLANDAILE MARAGARINE	19c
NORTHERN TISSUE 3 Rolls	25c

TEA
 1/4 lb BOX
 LIPTONS
35c

TEA BAGS
 LIPTONS
 1 lb COUNT
21c
 Baby Food
 GERBERS
 3 FOR
27c

DELMONTE NO 303 CAN
KRAUT 2 for 25c
 DELMONTE HALVES or SLICED NO 2 1/2 CAN
Peaches 27c

DELMONTE Golden NO. 303 Can CORN 19c	DELMONTE No 2 CAN Stewed Tomatoes 27c
DELMONTE qt BOTTLE PRUNE JUICE 34c	DELMONTE 8 oz CAN Tomato Sauce 7 1/2c

Cocktail DELMONTE NO 303 CAN **22c**

DELMONTE NO 303 CAN GREEN LIMAS 26c	DELMONTE NO 2 CAN GREEN BEANS 22c
---	---

Spinach DELMONTE NO 2 CAN **14c**

DELMONTE SLICED NO 303 CAN PEARS 25c	DELMONTE Garden No 303 can PEAS 21c
DELMONTE NO 303 CAN PUMPKIN 15c	

MARSHALL GOLDEN NO 303 CAN
HOMINY 2 for 15c

MARSHALL NO 303 CAN
PORK & BEANS 3 for 29c

TOILET SOAP REG BAR
LIFE BUOY 3 for 25c

MODART 75c SIZE

Shampoo 39c

LARGE CAN EAGLE BRAND
MILK 29c

HUNTS NO 300 CAN
New Potatoes 11c

TOPKICK 16 oz CAN
DOG FOOD 7c

NORTHERN 80 COUNT 2 for
Paper Napkins 2 for 25c

SCOTT'S 150 COUNT ROLL
PAPER TOWELS 19c

HERSHEY'S 16 oz CAN
Chocolate Syrup 18c

LARGE Box White King
SOAP 29c

NO 1 1/2 GLASS
Karo White 23c

FOR LUCK 12 oz PKG
Lima Beans 29c

SNOW CROP 10 oz PKG
CAULIFLOWER 29c

SNOW CROP 10 oz CAN
ORANGE JUICE 15c

FRESH FRUITS & VEGETABLES

YELLOW
SQUASH LB 10c

FRESH BUNCH RADISHES 7 1/2c	FLORIDA WHITE Grapefruit lb 10c
SUNSKIST LEMONS lb 15c	FRESH BUNCH GREEN ONIONS 7 1/2c

Tomatoes 1 LB PKG 17c

FRESH CUCUMBERS lb 12 1/2c

CALIFORNIA
Galavos 12 1/2

WILSONS PLAIN SILCED
BACON LB 29c

Catfish FRESH LB 49c

BEEF RIBS lb 43c
PORK LIVER lb 39c

ASSORTED KIND
LUNCH MEAT lb 55c
 LONGHORN FULL CREAM
CHEESE lb 59c



PIGGLY WIGGLY
 DAVIS & HUMPHRIES OWNERS & OPERATORS

HAVE NEW SON
Mr. and Mrs. Weldon McCarty, proud parents of a new boy, Gary Lynn, Friday morning of College Station became the May 16.

Blackwell-Pruitt Vows Are Read

Miss Louanna Blackwell, daughter of Mrs. Oleta Lee, became the bride of Mr. Jimmie Pruitt, son of Mr. and Mrs. Charlie Pruitt in a double ring ceremony performed in the Main St. Baptist Church Sunday, May 18, at 2 p. m. with Rev. M. E. Robinson officiating.

Vows were exchanged beneath an arch of fern and pink and white carnations flanked by stands of picardy gladioli.

Traditional wedding music was played by Betty Shanks and Carolyn Atchison sang "I Love You Truly."

Given in marriage by her uncle, Duane Curtiss, the bride chose a street length dress of yellow nylon and carried a bouquet of white carnations with mistle and satin streamers on a white Bible.

Her only attendant, Doris Kemp of Portales, wore a dress of orchid lined and a corsage of pink carnations.

Jasper Pruitt was his brother's best man. Ushers were Leldon Blackwell, brother of the bride, and Alva D. Gilliland.

Mrs. Lee, chose for her daughter's wedding, a winter white suit and a corsage of pink carnations. The groom's mother wore a dress of navy and pink with a pink carnation corsage.

Immediately following the ceremony, a reception was given in the home of Mr. and Mrs. C. M. Evans, grandparents of the bride. Mrs. Talmage McKillip registered the guests. Receiving the guests was Mrs. Leona Mason.

Presiding at the punch bowl service was Lona Mae Mason and Nona Faye served the wedding cake.

For a short wedding trip to Palo Duro Canyon and Amarillo, the bride wore a navy dress with white accessories with a corsage of white carnations. Mr. and Mrs. Pruitt are now at home in Mule-

Mrs. Jordan And Mrs. King Are Club Hostesses

The Muleshoe Garden Club met in regular meeting at 8:30 a. m. May 14 at the Legion Hall.

After a business meeting, Mrs. Woodley gave an interesting talk on mulching as a means to conserve moisture and to keep a hard crust from forming on top of the soil. She also gave a list of plants, trees, and shrubs that do well in this alkaline soil that is prevalent in Muleshoe.

The year books for 1951-1952 won third place in the district meeting at Lubbock.

All members brought plants to exchange for plant exchange day. The club is also selling subscription to the "Hollands" magazine.

Coffee and cookies were served by Mrs. Robert King and Mrs. Roy Jordan to members. Mesdames Ross Goodwin, George Stotts, E. O. Baker, W. E. English, Jack Epps, Jack Lenderson, L. S. Barron, B. H. Morgan, H. S. Sanders, Sr., Pat Bulloch, Lee Pool, H. S. Sanders, Jr., John W. West, Beryl Wingo, and Noel Woodley. The next meeting will be May 28 at 8:30 a. m.

UPTONS HAVE VISITORS
Sunday guests in the home of Mr. and Mrs. Onard Upon were Mr. and Mrs. C. E. Luna of Portales, N. M. Also visiting them was Mr. and Mrs. D. D. Langford of Lockney who were here Tuesday night and attended the commencement exercises of the high school.

shoe where he is employed with the Bailey County Electric Cooperative Association.

Out of town guests were Mrs. E. L. Smith of Clovis, N. M., aunt of the groom, Mr. and Mrs. Talmage McKillip, Leldon Blackwell and Paul Allen all of Amarillo, and Mr. and Mrs. Duane Curtiss of Farwell.

Society News

THE MULESHOE JOURNAL, Thursday, May 22, 1952

WTCC Meeting Here Tonight

A regional meeting of the West Texas Chamber of Commerce is to be held here tonight in Fellowship Hall. Dinner will be served by the Methodist ladies. Among other notables here for the meeting will be WTCC President Frank Kelley of Colorado City; district 2 vice-president Homer Grant of Lubbock; director at large W. O. Fortenberry of New Deal; and Fred H. Husbands, executive vice-president and general manager.

Homer Sanders, Sr., WTCC director here, will preside at the meeting.

Miss Lowery, Mr. Carter Are Wed In Clovis Ceremony

Miss Catherine Louise Lowery, daughter of Mr. and Mrs. Lee Lowery of Muleshoe, became the bride of Mr. Gerald Carter, formerly of Wisconsin, in a beautiful double ring ceremony solemnized in the home of Mrs. George Anderson of Clovis, N. M., on May 17. Rev. Maddox, pastor of the First Baptist Church of Clovis, officiated.

The bride chose for her wedding ensemble a winter white dress with black accessories. Her corsage was of red roses.

Close friends and relatives attended. After a brief visit with the bride's parents, Mr. and Mrs. Carter will be at home at Midland, Texas, where both are employed.

Mrs. Awtrey Hosts Philathea Circle

The Philathea Circle of the First Methodist Church met in the home of Mrs. Fern Awtrey Thursday night, May 15. The meeting was opened by the congregational reciting of the creed. Mrs. J. K. Adams and Mrs. Mack Ragsdale then brought a

Sunshine Club Met In Nash Home

The Sunshine Club met in the home of Mrs. Herbert Nasm with twelve members, two new members, and one visitor present.

The vice-president, Mrs. Dave Coulter, presided over the business session. The rest of the evening was spent playing games and visiting.

Refreshments were served to members, Mesdames C. H. Odom, L. D. Tipton, W. M. Stass, Tiny Lewis, Dave Coulter, J. W. Williams, N. W. Lee, M. M. Simmons, Florence Simmons, George Chambliss, new members, Mrs. T. Allen, and Margie Copley, and the visitor, Mrs. R. C. Cline.

The next meeting will be in the home of Mrs. C. H. Odom June 5.

AT HOME ON LEAVE

Pfc. Billy Whalin, son of Mr. and Mrs. C. W. Whalin of Muleshoe, was home on leave for Mother's Day through May 16. He has returned to San Diego from where he will be sent to Japan for duty aboard the Bon Homme Richard.

He would like letters from all his friends in Muleshoe. His address is Pfc. BUHY J. Whalin 1192979, Marine Detachment, U. S. S. Bon Homme Richard C. V. 31, c/o F. P. O. San Francisco, Calif.

very interesting program.

Plans were made to make curtains for the Sunday School rooms and the nursery. Mrs. Ida Shofner was appointed chairman of the committee for the curtains. The club is to meet on Wednesday, May 29 at 9. All members are to bring a covered dish and a sewing machine.

Refreshments were served to Waneen Ragsdale, Bobbie Porter, J. K. Adams, Doris Johnson, Thesia Edwards, Jean Allison, Jerie Farrell, Joan Barbour, Joy Whitt, Kleta Nell Bynum, and a new member, Bessie Elder.

The next regular meeting will be held in the home of Doris Johnson on June 5.

Bride-Elect Is Breakfast Honoree

Sunday morning, May 11, at 8 a. m., the Claude Riley home was the scene of a breakfast honoring Donna Kimbrough, bride-elect of Ed Nickels. Arrangements of yellow daffodils made an attractive setting for the occasion.

Hostess was Mrs. Claude Riley with Mrs. Clinton Bristow as co-hostess.

Guests were Billie Faye Graves, Jerie Nell White, Betty Gaede, Wanda Kimbrough, Mesdames Bill Gaede, Charles King, T. L. Gilley, Finis Kimbrough, mother of the bride-elect, Guy Nickels, mother of the groom-to-be, the honoree and hostesses.

Mrs. Stotts Hosts Progress HD Club

The Progress Home Demonstration Club met Tuesday, May 20, in the home of Mrs. George Stotts.

Mrs. Edward Little presided over the business session. Roll call was answered with "The Birthday Celebration I Remember Most".

Mrs. Ada Murrah and Mrs. Fern Davis gave council report. Plans for helping sponsor a bazaar to help raise money for council were discussed.

The Program was on "Glorified Painting". Mrs. Ada Murrah gave a demonstration after which several tried their hand at painting.

Delicious refreshments were served to one visitor, Mrs. C. R. Rucker of Clovis, and Members, Manuel Self, J. W. Roberts, Harold Mardis, Albert Davis, G. T. Maltby, Gordon Murrah, Davis Gulley, Odell Logan, Edward Little, Alfred Patterson, and the hostess, Mrs. George Stotts.

The next meeting will be Tuesday, June 3, in the home of Mrs. Davis Gulley. Mrs. George Stotts will present the program on "Learn Shrubs and Trees". Roll call will be answered with "I Have Been Reading . . .". The first Pollyanna gift will also be exchanged at this meeting.

All Kinds of Paper, Office Supplies at The Journal.

ELIZABETH WOODLEY INSURANCE

Nat'l Farm Loan Office Bldg Phone 7350

DANCE

PRIBOTH ROLLER RINK

Saturday Night, May 24, 1952

MUSIC BY SUNSHINE COWBOYS

Heard Daily on KSEL, Lubbock, 1:30 p. m.

Radio Service

We repair radios of all makes

SAM'S RADIO SHOP

SAM JOHNSON

In Old Harper Appliance Location

Muleshoe

Phone 3639

Texas

ATTENTION

Sandy Land Farmers

See Me For

Deep Breaking

WE DO LAND LEVELING

H. E. Newsom

902 W. 9th.

Phone 5820

Muleshoe

HAIL & CROP INSURANCE

— REPRESENTING —

SEVEN CAPITAL STOCK INSURANCE COMPANIES

Protect Your Investment This Year

You can protect that huge crop investment against destructive hail damage. See us before you buy and let us explain our policy to you. There are many reasons why you should insure your crop this year—come in and we'll give you all the details without obligation.

Benton Insurance

Agency

GRACE BENTON
Phone 6350

Green Cotton Office

JOY HALL
Muleshoe

Congratulations

to tomorrow's leaders . . .

In your hands lies the future! We look with assurance to the graduates of 1952, knowing that your courage and enthusiasm will inspire us all to greater achievements!



A SALUTE TO THE GRADUATING CLASS OF 1952

TO ONE AND ALL WHO ARE GRADUATING: GOOD LUCK

Take your opportunity from each passing day and make it rich with endeavor and achievements.

ST. CLAIRS

MULESHOE, TEXAS

Hospital News

Mrs. F. L. Snyder, a medical patient, has been discharged. Mrs. Allen Harris is in for medical treatment and is resting well. Mrs. Roy Brashear was a patient for a few days but has gone home. Mrs. Emma Luerles was a medical patient for a few days. She has been discharged. Roald Johnson was a patient for several days for surgery. He has gone home. Mrs. Delma McCarty was a medical patient, but has gone home. Mrs. J. A. Nickels was a patient for several days, but has been discharged. Mrs. Duane Holley is a surgical patient and is resting well. Don Mooneyham, small son of Mr. and Mrs. Jim Mooneyham, was in for medical care. He has gone home. Barbara and Gilbert Stockton underwent tonsillectomies. They are the children of Mr. and Mrs. Carl Stockton and they have been discharged. CONGRATULATIONS: To Mr. and Mrs. Wayne Vanlandingham on the birth of a son Eddy Wayne May 15, 1952. Mr. and Mrs. M. L. Howard on the birth of a daughter, Sally Sue on May 17, 1952.

Dorcas Class Has Regular Social

Members of the Dorcas Class of the First Baptist Church met in the home of Mrs. T. R. White Wednesday afternoon, May 14, at 3 p. m. for their regular monthly meeting and social hour. The president, Mrs. Vernon Jamison, called the meeting to order and the meeting was begun with a prayer by Mrs. A. P. Lambert. Mrs. Lee Pool gave a very interesting devotional, "The Growing Christian". After the business meeting the meeting was adjourned and a social hour followed. Ice cream and cookies were then served by the hostess to Mesdames Earl Humphrey, Lee Pool, Vernon Jamison, A. P. Lambert, Ed Hicks, W. E. English, Margarette Marshall, two visitors, Mrs. J. J. DeShazo and Alpha Waggoner.

Bailey County H. D. Council Has Meeting

The Bailey County Home Demonstration Council met Monday afternoon, May 19, in the county club room with delegates from Progress, Muleshoe and West Camp present. Interesting reports on the District 2 Texas Home Demonstration Association which was held at Dimmit on May 7 were given by Mesdames Ada Murrah, S. C. Caldwell, Fern Davis, J. E. Day, and A. W. Copley. Mrs. Dian Reed, county home demonstration agent, gave the date, July 21-26, for the creative artsworkshop which will be held in Lubbock. Mrs. Reed stated she will give training meeting on "Learning Plants and Shrubs." She also outlined 3 years of suggested programs on "Clothing", "Foods",

Political Announcements

- The Journal is authorized to announce the following candidates for office shown, subject to the Democratic Primary July 26, 1952:
- For Senator, 30th Senatorial District:** A. J. "Andy" ROGERS HAROLD M. LaFONT
 - For Representative, 96th Legislative District:** KARL L. LOVELADY JESSE M. OSBORN
 - For County Judge and Ex-Officio County Superintendent:** CECIL H. TATE
 - For Sheriff, Tax Assessor and Collector:** A. H. (Hugh) FREEMAN W. F. (Buck) CREAMER
 - For County & District Clerk:** M. G. BASS
 - For County Attorney:** NORMAN W. BAYS
 - For County Treasurer:** HELEN JONES LEONA MASON
 - For Commissioner, Prec. 1:** L. T. McKILLIP M. E. FINLEY TOM MORGAN
 - For Commissioner, Prec. 2:** WOODROW W. COUCH TOM. L. SMITH
 - For Commissioner, Prec. 3:** BOB KINDLE H. E. BAKER
 - For Commissioner, Prec. 4:** R. P. McCALL W. E. "Woody" GOFORTH C.W. VANLANDINGHAM
 - For Constable, Prec. 1:** J. N. (Jesse) JAMES CECIL W. PERKINS EARL E. WILLEFORD

Hunke's Fables



"Accident?" "No, my wife wore her hair curlers last night." Air Conditioners—Refrigerated & evaporative, \$39.95 & up.

Hunke's ELECTRICAL SUPPLIES Gifts, Records, Tropical Fruit MULESHOE PHONE 7070

Family Life" or Here is Recreation"

One of these subjects will be chosen for study of Bailey County H. D. Club women beginning next year. Mrs. A. W. Copley, county H. D. chairman, asked that all clubs elect their 2 nominees for delegates to the state T. H. D. A. meeting at their June meeting.

VISITED IN CANYON

Mr. and Mrs. Mat Dudley visited over the week end in the home of their daughter and family, Mr. and Mrs. B. L. Pirson of Canyon.

Dear Editor:

... the letters start. Then many readers of THE CHRISTIAN SCIENCE MONITOR tell the Editor how much they enjoy this daily worldwide newspaper, with such comments as:

"The Monitor is the most carefully edited newspaper in the U. S. . . ."
"Valuable aid in teaching . . ."
"News that is complete and fair . . ."
"The Monitor surely is a reader's necessity . . ."

You, too, will find the Monitor informative, with complete world news . . . and as necessary as your HOME TOWN paper.

Use this coupon for a Special Introductory subscription—3 MONTHS FOR ONLY \$3.

The Christian Science Monitor One, Norway St., Boston 15, Mass., U. S. A. Please send me an introductory subscription to The Christian Science Monitor—76 issues, 1 volume \$3.

(name) _____
(address) _____
(city) _____ (state) _____
PDS

4-H Club Girls To Attend State Meet

Barbara Bowers and Ruby Carney will go to A & M College on June 6 to attend the state 4-H Club meeting. Mrs. Roy Carney will accompany the girls as mother sponsor.

Deep appreciation is expressed to those who are making their trip possible. They are: St. Clair Department, R. H. C. Grocery, Blackburn Grocery, Bovell Motor Supply, Berry Electric, W. H. Clements, Grace Benton, Alsop Insurance Agency, Western Drug, Fashion Shop, Damron King Bros. Elevator.

ON VACATION

H. B. Flanagan, Journal employe, is on a vacation this week with his family.

VISITING IN LUBBOCK

Gene Howard, son of Mr. and Mrs. Walter Howard is visiting in Lubbock for a few days.

SEE US FOR PROTECTION POLICIES YOU NEED

BOBO INSURANCE AGENCY

Office In Bank Building
PHONE 2640 MULESHOE

F. H. A. & G. I. LOANS TITLE INSURANCE

BAILEY COUNTY ABSTRACT CO.
MRS. LELA BARRON L. S. BARRON
ABSTRACTS — LOANS
Established In 1900

End Canning Guesswork!

with positive "Touch-Test" SEAL



Only BALL Jars come with DOME Lids

NO. 1

STOP Check Your Coverage!

Have you considered replacement costs of what you own in the light of today's prices? We shall be glad to consult with you on all your insurance problems . . . no obligation.

FARM LOANS • AUTO FINANCING

POOL INSURANCE AGENCY

W. M. Pool, Jr. Lee Pool
Muleshoe

COX

DRIVE-IN THEATRE

Program OF FINE ENTERTAINMENT!

OPEN SATURDAY FOR SHOWS

Saturday Only, May 24
DRUMS IN THE DEEP SOUTH
Guy Madison & Barbara Payton

Sun. & Mon., May 25 & 26
THE BLUE VEIL
Jane Wyman & Charles Laughton

Tues. & Wed., May 27 & 28
AMBUSH
Robert Taylor

MULESHOE TEXAS

Don't buy any Sewing Machine ...until you see the

2 "LIFETIME TREASURES" for the price of one

a \$71.50 gift watch at no extra charge!

Domestic SEWMACHINE

THE WISE BUY FOR A LIFETIME

- Awarded the Fashion Academy Gold Medal for outstanding styling, the Domestic Sewing Machine is truly an "heirloom" addition to the modern home. Its precision features make possible a guarantee that lasts as long as you own it! You'll marvel at the way it makes professional-looking buttonholes AUTOMATICALLY . . . darns without attachments!
- You'll forget hand basting with the hinged presser foot that floats over pins and varying thicknesses of cloth.
- The flick of a finger starts the machine sewing in either direction . . . without stopping.
- From the very moment you start the smooth, whisper-quiet motor, you'll understand why the DOMESTIC SEWMACHINE has been a favorite in the American home for over 80 years.

Buy your Domestic within the next 7 days and receive the **GIFT of a LIFETIME** a 17 jewel nationally advertised watch...

Why not make this Beautiful Watch a Gift for someone's GRADUATION • CONFIRMATION BIRTHDAY • ANNIVERSARY MOTHER'S DAY • FATHER'S DAY OR WEDDING?

Don't Lose This opportunity...Come in Today...Tomorrow SURE

Dyer Hdw. & Furniture

PHONE 2590 MULESHOE

Dr. C. H. McIlroy

Naturopathic Physician

906 MAIN STREET
Phone 5350 — Muleshoe, Texas

WHEAT HARVEST TRUCKERS ATTENTION

WE CAN NOW OFFER LIABILITY INSURANCE GOOD IN ANY STATE AT VERY SPECIAL RATES

INVESTIGATE OUR NEW PLAN BEFORE YOU LEAVE FOR HARVEST . . .

THIS IS THE PROTECTION YOU'VE BEEN WANTING -- IT'S NOW AVAILABLE --

ALSUP INSURANCE AGENCY

Phone 3119 Muleshoe, Texas

JayCees Plan Banquet-Dance

Plans were completed last Monday night for the annual JayCee's Installation Banquet. More than 200 members and guests are expected from ten South Plains cities. The banquet and dance will be held at the American Legion hall on Friday May 30, at 8:00 P. M.

Principal speaker for the occasion will be Ivan L. Little, professor of Sociology and Philosophy at Texas Tech.

Installation of new officers will be under the direction of Rocky Ford, of Midland, Texas, National Director of the JayCees.

The La Vista orchestra of Clovis will provide the music for the dance.

Covins To Move To Oklahoma

Mr. and Mrs. Herb Covin are planning on moving back to Oklahoma, having recently sold their business, the Covin Motor Co., to the Morrison Motor Co.

They said they likely will settle again at Hollis, where they formerly lived for many years. However, they moved here from Hobart.

The Covins came here and established the motor company on Dec. 9, 1947. The motor firm was dealer in Muleshoe territory for the Chrysler and Plymouth line of automobiles.

Mrs. Covin has never become acclimated to the higher altitude here and that is their reason for selling their business and moving back to Oklahoma where the altitude is only about 800 ft.

The Covins have made many friends during their residence here, and will be missed from the community. Muleshoe also claims Bill Covin, their son, who is a member of the great football team at Oklahoma University.

Mr. Covin is a member on the Muleshoe Rotary Club and is a director of the Muleshoe Chamber of Commerce. He has been active in Masonic lodge work also.

TEXAS ALMANACS on sale at the Journal office.

The Muleshoe Journal

DEDICATED TO THE PROGRESS AND DEVELOPMENT OF BAILEY COUNTY AND THE GREAT MULESHOE COUNTRY

VOLUME 30, NUMBER 22

MULESHOE — County Seat of Bailey County — TEXAS

THURSDAY, MAY 22, 1952

Eight Lucky Boys To Draw Poland China Registered Gilts Saturday

HARRIS QUALIFIES FOR INSURANCE ROUND TABLE

Marion F. Harris, Muleshoe representative for Southwestern Life Insurance Co., has qualified to become a member of the Round Table, honor group sponsored by the Texas Association of Life Underwriters. Awards will be presented at the annual convention of the Leaders Round Table, which will be held in conjunction with the Texas Association convention in San Antonio June 26 to 28. Harris was one of 19 South Plains insurance men to qualify for the Round Table.

LINDLEY BECKWORTH WILL SPEAK IN AREA

Lindley Beckworth, candidate for the United States Senate, will speak in 13 area towns in the next 10 days.

Monday, May 26, he is due in Farwell at 10:30 a. m.; Dimmitt, 11 a. m.; Littlefield, 2 p. m.; Muleshoe, 3:30 p. m.; Morton 4:30 p. m.; Leveland, 5:30 p. m.; and at Brownfield at 7:30 p. m.

Beckworth's last speech in this section of the state during this tour will be at Seminole at 10:30 a. m. May 27.

SURRATTS HAVE VISITORS

Mr. and Mrs. Charlie Berry and Mr. and Mrs. Harold Berry of Floyd visited in the Woodrow Surratt home Sunday. Also visiting the Surratts were Mr. and Mrs. Guy Surratt of Ralls, Texas and Mr. and Mrs. Eual Hall of Needmore.

Eight lucky boys will come to the courthouse square at 9:30 a. m. Saturday morning to draw for the eight Registered Poland China gilts they have won through their efforts in the essay contest supervised by J. K. Adams, county agent for Bailey County.

Necessary cash for carrying on the program is furnished by a foundation originally set up by a leading mail order company.

The program has had seven very successful years in Bailey county and many valuable prizes are won each year by the 4-H club boys that succeed in being selected by the committee to receive gilts.

Winners this year include Howard Pollard of Star Route Goodland, Texas; Junior Ausin of Enochs, Texas; Hollis Phillips of Three Way School, Goodland, Texas; James Seagraves from Cyote Lake vicinity; Dwayne Wimberley of Progress; John Ross Langham of West Camp; Joe Roark of West Camp and Clifton Allen of Progress.

The public is cordially invited to the drawing of gilts which is set for 10:00 a. m. the first thirty minutes being set aside for discussion of rations, future shows and feeding contests.

July Draft Call Is For 2580 Men

AUSTIN, May 15. — State Selective Service headquarters is scheduled to mail pre-induction and induction draft calls Friday, calling for the examination of 2,580 men and the induction of 1,251 men in July.

This bears out a prediction of Brigadier General Paul L. Wakefield, the state Selective Service director, earlier this spring that draft calls would begin to rise in the summer and behavior next fall.

The June call, announced about two weeks ago, was for only 384 men. The number of men receiving the pre-induction physical and mental examination in June will be 2,160.

The July induction call for 1,251 men in July is the Texas share of a national quota of 33,000, the state director of Selective Service said. The induction call in July 1951 was only 367.

The July call will be filled with men 20 years old and older. General Wakefield said. The remainder of the quota will have to come from the 20-year-old group.

The local boards will not be able to induct any man below the age of 20 with the exception of delinquents and volunteers.

As of the end of April, Texas had inducted 38,658 men since the beginning of the conflict in Korea. More than 91,000 men were given pre-induction examinations during the same period.

LOMBARDOS SET DECOR WITH COTTON CARPETING

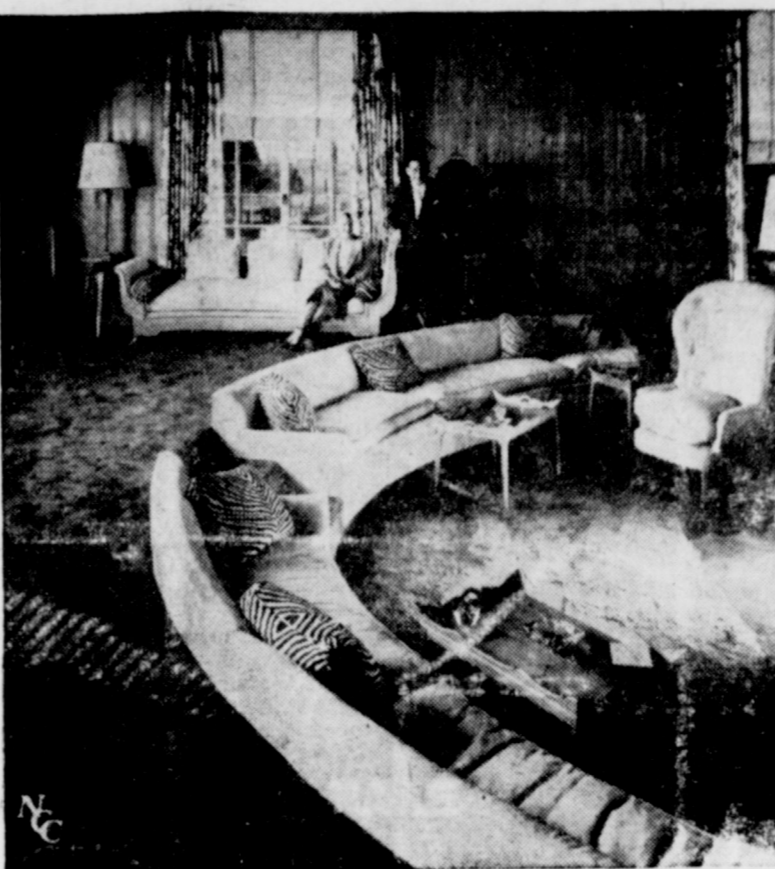

To carry out the exotic charm of the ultra-modern living room in their Freeport, L. I., home, the Guy Lombardos chose Towley cotton broadloom, woven by Artloom in genuine carpet looms in a luxurious wall-to-wall sweep of carpeting. The maestro and his wife are now admiring the beautiful results. Many types of cotton rugs are now available in wall-to-wall sizes, the National Cotton Council reports.

PETER VAN DER VEEN IS PARTY HONOREE

The G. T. Maltby home was a scene of a surprise birthday party honoring Peter van der Veen of Holland Thursday evening at 8:30 on his 25th birthday.

A huge angel food cake was served to the guests, M. and Mrs. Cecil Mardis, Mr. and Mrs. Charles King, Margaret Davis, Amrina Aylesworth, Frances Byford, Jon Ann Thompson, Howard Roebuck, Bill Aylesworth and Herbert James.

VISITED IN ANTON

Mr. and Mrs. Buford Hunt visited in the home of Mr. and Mrs. Raymond Scott of Anton Sunday.

BUDDY BLACKMAN AT STATE JAYCEE MEET

Representing the Muleshoe JayCee's, Buddie Blackman attended the State Executive Board Meeting in Dallas last week. The purpose of the meeting was for completing plans for the National JayCee convention which

will be held in Dallas on June 22 - 28.

COOPER A VISITOR

O. V. Cooper, a former resident of Bailey County for many years, now of Rising Star, Texas, was visiting here with old friends last week.

SEE FOUR State Farm Agent FIRST for all THREE!



Call GRACE BENTON Phone 6350

Lazbuddie Graduation Exercises To Be Held Saturday Evening

Lazbuddie School graduation exercises for High School seniors will be held at 8 p. m. Saturday at the School. The class sermon will be given at 8 p. m. today at the school.

Included on the program at the graduation exercises will be Bill Swaim, valedictorian, Don McDonald, salutatorian, and Ted Treider, who will read the class will.

Other members of the graduating class are Max Crem, Shan Foster, Mary Hall and Betty Deaton.

Graduation exercises for the Lazbuddie Elementary School will be held at 8 p. m. Friday. Nealy Steinbock will deliver the class president's speech.

Members of the Eighth Grade class are Mary Blackburn, Jo Ann Nowell, Royce McWilliams, William Keelin, Leon Smith, Therese Jesko, Mina Jennings, Nealy Steinbock, Monfred Hanneman, Clo Ann White.

Jimmy Oliver, Roselean Redwine, Janice Lawhon, Norene Clark, Shirley Carpenter, Leland Gustin, Clayton Graef, Venita Hobbs, Morris Bruns, Earlene Peterson, Jasper Pruitt and Olen Ivy.

HERE FROM HAGERMAN

Mr. and Mrs. E. C. Smith and children, of Hagerman, N. M., visited here Sunday in the home of her sister, Mrs. Julian Lenau and family.

We Extend Our Sincerest Thanks

To the people of Muleshoe territory for their friendship and patronage in the four and one half years we have operated the Covin Motor Co., Chrysler & Plymouth dealers.

And we commend to you our successors, the Morrison Motor Co., and its managers, D. L. Morrison and Carroll Goss, and hope you will continue to look to them for the finest in motor vehicles and the very best in service.

With best wishes to everyone

Mr. and Mrs. Herb Covin

GUARANTY ABSTRACT CO.

BONDED FOR YOUR PROTECTION

Office in Bank Building Muleshoe Phone 2640

Complete Abstracts of Title to All Lands and Towns in Bailey County, Texas

PAT R. BOBO, Owner BETTE COWAN, Manager

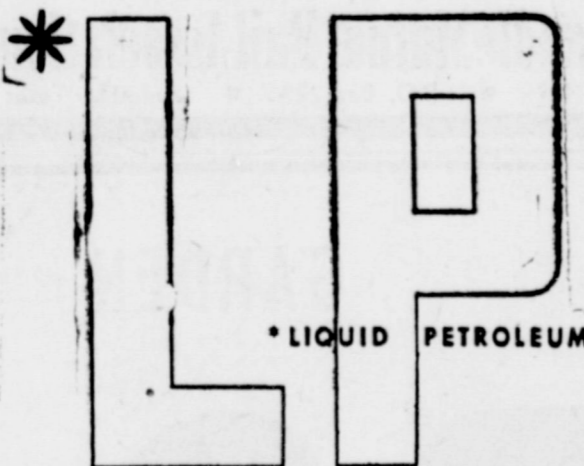

* LIQUID PETROLEUM

ECONOMY WITH THE WORK OUTPUT OF GASOLINE MASSEY-HARRIS

3-4 plow 44 L.P.*

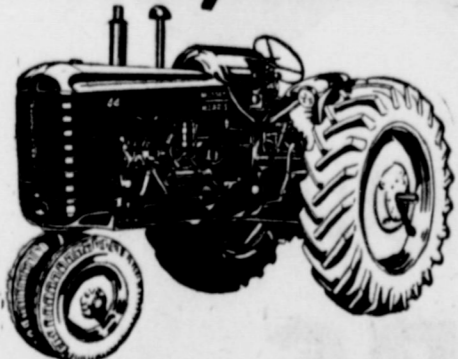

Liquid Petroleum burns cleaner, reduces carbon deposits and practically eliminates crankcase dilution.

The Massey-Harris 44 L.P. is custom designed and factory built for efficient operation on L.P. fuel. And because it is built as a complete L.P. unit, the 44 L.P. gives you the same high-power rating as the 44 Gas—the same belt and drawbar efficiency.

In addition you get the economy of operating on low-cost fuel, and the low engine upkeep that results from the use of clean-burning, high-octane L.P.

Ask for a demonstration of the 44 L.P. . . . let us show you the tractor that gives you lower operating costs and maximum power in its class.

TEXAS MACHINERY CO.

Phone 5010

--

Muleshoe

WORLD'S FINEST AUTOMATIC WASHER

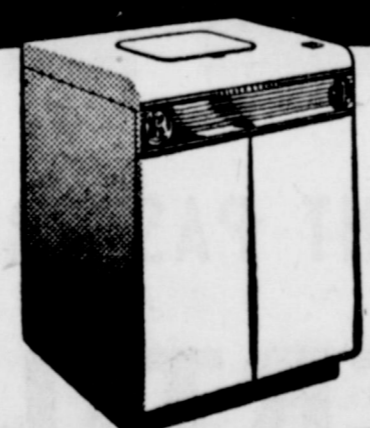

BLACKSTONE

• We'll demonstrate its superiority right before your eyes. Weekly payments as low as

\$2.50

Johnson-Pool

TIRE & APPLIANCE

Dian 7370

Muleshoe



CHRYSLER SARATOGA 6-PASSENGER SEDAN

ITS NEW KIND OF HORSEPOWER IS SOMETHING TO FEEL!

With its 180 HP V-8 engine, on 125 1/4 inches of wheelbase, many people think the Saratoga is the best Chrysler car of all.

We invite you to take the wheel and feel what happens! There's a new sense of easy power, of reserve power that make driving a new experience.

Its revolutionary combustion chamber develops more of the power in each charge of fuel than other engines can do. One result is performance, seen on non-pre-

mium fuel, such as you have never felt. Another result is new economy. It's an engine that scarcely forms carbon at all. It creates less heat. It will last much longer, stay younger on the way!

And with Chrysler full-time Power Steering*, you steer with one-fifth the usual effort . . . drive with five times the usual control! With Power Brakes you need up to two-thirds less foot pressure . . . and still stop in many feet less than other cars can do.

Yes, behind Chrysler's new engine you'll find a new kind of car. Won't you come in and feel what we mean?

*NOTE: Power Steering standard on Crown Imperial. Available, extra, on any new Chrysler.

CHRYSLER

THE FINEST CAR AMERICA HAS YET PRODUCED



MORRISON MOTOR CO.

1021 WEST 1st STREET

MULESHOE, TEXAS

Legal Notice

NOTICE RELATIVE TO ESTABLISHMENT OF VOTING PRECINCTS IN BAILEY COUNTY.

BE IT REMEMBERED THAT ON THIS 12th day of May, A. D. 1952, The Honorable Commissioners' Court of Bailey County, Texas, met in regular session at its regular meeting place in the courthouse in the City of Muleshoe, with all members present, to-wit:

Cecil H. Tate, County Judge and Ex-Officio County School Superintendent.

L. T. McKillip, Commissioner of Precinct No. 1.

Woodrow W. Couch, Commissioner of Precinct No. 2.

Robert Kindie, Commissioner of Precinct No. 3.

R. P. McCall, Commissioner of Precinct No. 4.

M. G. Bass County Clerk, and Ex-Officio Clerk of Commissioners' Court, when among other proceedings the following business was had:

Motion was made by Commissioner W. W. Couch and seconded by Commissioner L. T. McKillip that the VOTING PRECINCTS OF BAILEY COUNTY be, and the same are hereby established as follows: and effective as of July 1st 1952, and that said designations be published one time in the Muleshoe Journal a newspaper published regularly in Bailey County; which said motion unanimously carried:

MULESHOE VOTING PRECINCT NO. 1: Beginning at the Northeast Corner of Bailey County, Texas; Thence South on the County line between Bailey and Lamb Counties, Texas, to a point where the County line intersects the North Labor line of Labor 2, League No. 209, Deaf Smith County School lands; Thence West on the South Labor line of Labors 22, 23, 24 & 25, League 208, Ochiltree Co. School land, Labors 21, 22, 23, 24, and 25, League 202 Roberts County School Land; Labors 21, 22, 23, 24, & 25 League 192 Foard County School Land; Thence continuing West on the south boundary lines of Tracts 12, 11, and 19, League 187, Swisher County School lands Thence continuing West along the South boundary lines of Labors 21, 22, 23, 24 & 25 League 176 Motley County School land to the Southwest Corner of Labor 25, League 176 Motley County School land; Thence North on the League line between League 176 Motley Co. School land and League No. 170 Hale County School Land, and League 171 Hale County School Land; Thence continuing West along the Southwest corner of the State Line between the State of Texas and the State of New Mexico; Thence South on the state line between the state of Texas and the state of New Mexico to the Southwest corner of Section 112, the same being the Northwest corner of Section 125, Block A, Melvin Blum and Blum Survey; Thence East on the Commissioners' Precinct Line between the precincts Nos. 2 and 3, the same being the Section line between Sections Nos. 112 and 125, 113 and 126, 114 and 127, 115 and 128, 116 and 129, 117 and 130, 118 and 131, 119 and 132, 120 and 133, to the Northeast corner of Section 133, the same being the Southeast corner of Section 120, Block A, Melvin Blum and Blum Survey; Thence due North on the West line of Block F, to the Northwest corner of Section No. 4, the same being the Southwest corner of Section No. 3 of Block F; Thence East on the Section line between Sections 3 and 4, Block F, and continuing on the League line between Leagues 170 and 169, Hale County School Land, to the Southeast corner of League No. 170, the same being the Northeast corner of League 169, Hale County School Land; Thence due North on the Commissioners' Precinct Line between the Commissioners' Precincts 2 and 1, the same being the League line between Leagues 170 Hale County School Land and 176 Motley County School land, to the section line between Sections 15 & 18, 14 and 19, 13 & 20, 12 & 21,

11 and 22, 10 and 39, 9 and 5, 4 and 6, in Block Y to the Southeast corner of Section 4 same being the Southwest corner of Section No. 6, Block Y and continuing due South across the John H. Stephens Survey and on the line between the Stephens Survey and the W. S. Simpson Survey and continuing south on the League Line between League 173 and 174, to the Southeast corner of League No. 173, the same being the Southwest corner of Section 174 Sutton County School Land; Thence due West on the League line between League 173 Sutton County School Land and League 171 Hale County School Land to the Northwest corner of League 171 Hale County School land, the same being the Southwest corner of League 173, Sutton County School Land; Thence due South on the west line of League 171 Hale County School Land to the Northeast corner of the W. H. L. Survey; Thence due West on the North line of said Survey and continuing due West on the North line of said Survey and continuing West on the North line of Sections No. 68, 67, 66, 65, 64, 63, 62, 61, 60, Block A, Melvin Blum and Blum Survey to the New Mexico line; Thence North on the State Line between the State of Texas and the State of New Mexico, to the Northwest corner of Bailey County, Texas; Thence East on the county line between Bailey and Parmer Counties, Texas, to the place of beginning; all voters residing in this territory shall vote at the West Camp School House.

MAYS VOTING PRECINCT NO. 3: Mays Voting Precinct No. 3, Beginning at the Northeast corner of League 171, Hale County School Land the same being the Northwest corner of League No. 175, Sutton County School Land; Thence due West on the League line between League No. 173 Sutton County School Land and League 171, Hale County School Land to the Northwest corner of League No. 171, Hale County School Land, the same being the southwest corner of League 173, Sutton County School Land; Thence due south on the League line between Leagues 172 and 173 Sutton County School Land to the Northeast corner of the W. H. L. Survey; thence due West on the North line of said Survey and continuing west on the Section Line between Section No. 68 and the Garza County School Land and Section No. 67, Block A and Section No. 4, Block O, and continuing due West on the Section line between Sec. No. 55 & 66, 54 and 65, 53 and 64, 52 and 63, 51 and 62, 50 and 61, 49 and 60, Block A, Melvin Blum and Blum Survey, to the State Line between the State of Texas and the State of New Mexico; Thence South on the state line between the state of Texas and the state of New Mexico to the Southwest corner of Section 112, the same being the Northwest corner of Section 125, Block A, Melvin Blum and Blum Survey; Thence East on the Commissioners' Precinct Line between the precincts Nos. 2 and 3, the same being the Section line between Sections Nos. 112 and 125, 113 and 126, 114 and 127, 115 and 128, 116 and 129, 117 and 130, 118 and 131, 119 and 132, 120 and 133, to the Northeast corner of Section 133, the same being the Southeast corner of Section 120, Block A, Melvin Blum and Blum Survey; Thence due North on the West line of Block F, to the Northwest corner of Section No. 4, the same being the Southwest corner of Section No. 3 of Block F; Thence East on the Section line between Sections 3 and 4, Block F, and continuing on the League line between Leagues 170 and 169, Hale County School Land, to the Southeast corner of League No. 170, the same being the Northeast corner of League 169, Hale County School Land; Thence due North on the Commissioners' Precinct Line between the Commissioners' Precincts 2 and 1, the same being the League line between Leagues 170 Hale County School Land and 176 Motley County School land, to the section line between Sections 15 & 18, 14 and 19, 13 & 20, 12 & 21,

15 & 18, 14 and 19, 13 & 20, 12 & 21, 11 and 22, 10 and 39, 9 and 5, 4 and 6, in Block Y to the Southeast corner of Section 4 same being the Southwest corner of Section No. 6, Block Y and continuing due South across the John H. Stephens Survey and on the line between the Stephens Survey and the W. S. Simpson Survey and continuing south on the League Line between League 173 and 174, to the Southeast corner of League No. 173, the same being the Southwest corner of Section 174 Sutton County School Land; Thence due West on the League line between League 173 Sutton County School Land and League 171 Hale County School Land to the Northwest corner of League 171 Hale County School land, the same being the Southwest corner of League 173, Sutton County School Land; Thence due South on the west line of League 171 Hale County School Land to the Northeast corner of the W. H. L. Survey; Thence due West on the North line of said Survey and continuing due West on the North line of said Survey and continuing West on the North line of Sections No. 68, 67, 66, 65, 64, 63, 62, 61, 60, Block A, Melvin Blum and Blum Survey to the New Mexico line; Thence North on the State Line between the State of Texas and the State of New Mexico, to the Northwest corner of Bailey County, Texas; Thence East on the county line between Bailey and Parmer Counties, Texas, to the place of beginning; all voters residing in this territory shall vote at the West Camp School House.

Land and 175 Sutton County School land to the place of beginning. All voters residing in this territory shall vote at the residence of Bert Seales, in this community and voting precinct.

THREE-WAY VOTING PRECINCT NO. 4: BEGINNING at the Northeast corner of Labor No. 1, League No. 169 Hale County School land; Thence South on the boundary lines between League 177 Motley County School land and League 169 Hale County School land; League 168 Hale County School land and League 178 Motley County School land; League No. 167 Iron County School lands, and League 179 Motley County School land; League 166 Iron County School lands and League 180 Floyd County School land; League 165 Iron County School lands and League 181 Floyd County School lands; to the Southwest corner of League 181 Floyd County School lands; Thence east on the South boundary line of Labor 101, and continuing east on South boundary line of Labor No. 102, to a point which is the Northeast corner of Tract No. 6, Block 5 1-2 J. M. Maloy Survey; Thence SOUTH on the division line between Tracts 6, block 5 1-2 and Tract 5, Block 7, J. M. Maloy Subdivision; and continuing South on the League lines between Leagues 122 and 123; Leagues 121 and 124, Childress County School land to where the County boundary line between Bailey and Cochran Co. intersect said League line between Leagues 121 and 124 Childress County School lands; Thence West along the Bailey-Cochran County line to the Southwest corner of Bailey County, Texas; Thence North between the boundary line of the State of Texas and the State of New Mexico to a point on said boundary line directly West of the Northwest corner of Section No. 125, Block A, M. B. & B. Survey; Thence East across Section No. 85, Blk. A, to the Northwest corner of section No. 125, Block A, Thence East on Section lines between section 125 and 112, 126 and 113, 127 and 114, 128 and 115, 129 and 116, 130 and 117, 131 and 118, 132 and 119, 133 and 120, all in Block A, M. B. & B. Survey, to the Northeast Corner of Section 133, Block A, M. B. & B. Survey, Thence North on Section lines between Section 120, Block A, M. B. & B. Survey and Section 4, Block F, Leon Blum Survey to the Northwest corner of Section 4, Block F; Thence East on Section line between section No. 4 and section No. 3, Block F, Leon Blum Survey to the Northeast corner of Section No. 4, Block F, Leon Blum Survey; Thence South between Section 4, Block F, Leon Blum Survey, and Labor 25 League 170 Hale County School land, to the Northwest corner of League 169 Hale County School land; Thence East on the league line between League 169 Hale County School land and League 170 Hale County School land, to the Northeast corner of League 169 Hale County School land, the place of beginning. All voters residing in this territory shall vote at the Three-Way Independent School District School House.

BAILEYBORO VOTING PRECINCT NO. 5: Beginning at the Northwest corner of League 177 Motley County School Land; Thence East on League lines between League 176 and 177 Motley Co. School Land, and between League 187 and 186 Swisher County School Land to the Northeast corner of League 186 Swisher County School Land; Thence South along league lines between league 186 Swisher County School land & League 193 Foard County School Land; and continuing South between Leagues 185 Swisher County School land and 194 Foard County School land, and between Leagues 184 Swisher County School land & 195 Foard County School land to the Southeast corner of League 184 Swisher Co. School land; Thence West along League lines between Leagues 184 Swisher Co. School land, and 183 Floyd County School land, and between Leagues 179 Motley Co. School Land and 180 Floyd County School land, to the Southwest corner of League 179 Motley County School land; Thence

North on League lines between Leagues 179 Motley Co. School land & 167 Iron Co. School land and between Leagues 178 Motley County School land, and 168 Hale County School land, and between Leagues 169 Hale County School land, and between Leagues 169 Hale County School land & 177 Motley County School land to the Northwest Corner of League 177 Motley County School land, the place of beginning. All voters residing in this territory shall vote at the old Baileyboro School house.

BULA VOTING PRECINCT NO. 6: BEGINNING at a point on the County Line at the Northeast corner of Labor 12, League 212, Uvalde County School Land, the same being the Northwest corner of Labor 11, League 212, Uvalde County School Land; Thence South on the County line between Bailey County and Lamb County, Texas, to the Southeast corner of Bailey Co., Texas; Thence West on the County line between Bailey County and Cochran County, Texas, to a point on said County line where it intersects the League Line at the Northeast corner of Labor 12, League 212, Uvalde County School Land, the same being the Northwest corner of Labor 11, League 212, Uvalde County School Land; Thence North on the League Line between Leagues 124 and 121, 123 and 122, Childress County School Land, and continuing due North to the North line of the J. M. Maloy Survey; Thence West on the North line of the J. M. Maloy Survey to the Southeast corner of League 165 Iron County School Land, the same being the Southwest corner of League No. 181 Floyd County School Land; Thence due North on the League Line between League 165, Iron County School Land and League 181, Floyd County School Land and continuing due North on the League Line to the North-east corner of League 166 Iron County School Land; the same being the Northwest corner of League 180 Floyd County School Land; Thence West on the League line between League 179 Motley County School Land and 180 Floyd County School Land and continuing West on the League line between League 184 Swisher County School Land and 183 Floyd County School Land to the Northeast corner of Labor 7, League 183, Floyd County School Land; Thence South on the Labor line between Labors 7 and 8, 14 and 13, to the Southeast corner of Labor No. 14, the same being the Southwest corner of Labor 13 League 183, Floyd County School Land; Thence East on the Labor line between Labor 13 and 28, 12 and 29, 11 and 30, to the Northeast corner of Labor 29; Thence South on the League Line between League 186 Floyd County School Land and 196 Lubbock County School Land to the Northwest corner of Labor 15, the same being the Southwest corner of Labor 6, League 196, Lubbock County School Land; Thence due East on Labor line between 6 and 15, 7 and 14, 8 and 13, 9 and 12, 10 and 11, League 196, Lubbock County School land and continuing East on the Labor line between Labors 6 and 15, 7 and 14, 8 and 13, 9 and 12, 10 and 11, Lubbock County School Land and continuing due East across the Blanco County School Land and the Uvalde County School Land to the place of beginning. All voters residing in this territory shall vote at the Bula School House.

Land and Labor No. 13 in League No. 212, Uvalde County School Land, Labor 14 in League 212 Blanco County School Land, Labor No. 15 League 212, Blanco County School Land and continuing due West on the Labor line between Labors Nos. 10 and 11, 9 and 12, 8 and 13, 7 and 14, 6 and 15, League 198 Lubbock County School Land and continuing West on the Labor line between Labors Nos. 10 and 11, 9 and 12, 8 and 13, 7 and 14, 6 and 15 League 196 Lubbock County School land; Thence north on the League lines between League No. 196 Lubbock County School Land and League 183 Floyd County School Land to the Southeast corner of Labor No. 11, the same being the Northeast corner of Labor No. 30, League 183 Floyd County School Land; Thence due West on the Labor line between Labors Nos. 11 and 30, 12 and 29, 13 and 28 to the Southwest corner of Labor No. 13 the same being the Northwest corner of Labor No. 28 League No. 183 Floyd County School Land; Thence due North on the Labor line between Labors Nos. 13 and 14, 7 and 8, to the Northwest corner of Labor No. 8 the same being the Northeast corner of Labor No. 7, League No. 183, Floyd County School Land;

Thence due East on the League line between No. 184 Swisher County School Land and League No. 183 Floyd County School Land to the Southeast corner of League No. 184 Swisher County School Land the same being the Northeast corner of League 183, Floyd County School Land; Thence due North on the League line between Leagues 184 Swisher County School Land and League 195 Foard County School land and League 185 Swisher County School Land and 194 Foard County School Land and 186 Swisher County School Land and 193 Foard County School Land to the Northeast corner of School Land to the Northeast corner of League 186 Swisher County School Land; Thence due East on the Commissioners' Precinct Line between Precincts Nos. 1 and 4 and on the League line between Leagues 192 Foard County School Land and League 193 Foard County School Land, League No. 202 and League No. 201, Roberts County School Land to the place of beginning. All Voters residing in this described territory shall vote at the Circle Back School House.

THE STATE OF TEXAS: COUNTY OF BAILEY:

I, M. G. Bass, County Clerk and Ex-Officio Clerk of the Commissioners' Court, Bailey County, Texas, hereby certify that the foregoing is a true and correct copy of the proceedings had relative to Redesignating of Voting Precincts for Bailey County, at Regular Session of said Court held on May 12, 1952, and recorded in Vol. No. 3 Minutes of the Commissioners' Court, Bailey County, Texas.

Witness my hand and seal of said court, this 12th day of May A. D. 1952.

(SEAL)

M. G. BASS, Clerk

LUZIER'S
Fine Cosmetics & Perfumes
MRS. E. E. HOLLAND
1101 East 2nd St.
Phone 5449

NORMAN W. BAYS
Attorney-At-Law
Office in Courthouse
Phone 2670 Muleshoe, Texas

CIRCLEBACK VOTING PRECINCT NO. 7: Beginning at a point where the League Line between Leagues No. 208 Ochiltree County School Land and League 209 Deaf Smith County School Land intersects the County line between Bailey and Lamb Counties; Thence South on the County line between Bailey County and Lamb County to the Northeast Corner of Labor No. 12, Crosby County School Land; Thence due West on the Labor line between Labor No. 12, in League 212 Uvalde County School

Abstracts - Title Insurance

Real Estate

Complete Abstract And Title Service

Muleshoe Abstract Co.

Barry T. Lewis

Tel. 7320

MULESHOE LIVESTOCK AUCTION

H. K. Freeman

Hugh Freeman

Cattle Sale Each Saturday

Col. Dick Doshier
Auctioneer

All Farm Sales 5% - Bills Paid

To Book Farm Sales

CALL HUGH FREEMAN—PHONE 2230 or 3770



BE PROTECTED AGAINST
HAIL

With a Panhandle Mutual Hail Policy. Why not protect your expected income by insuring your crop today with a general form hail policy. This policy does not have a deductible or a replant clause. Your premiums are deductible from your income tax.

SEE YOUR PANHANDLE MUTUAL AGENT TODAY

MRS. MAXINE MURRAH
At Murrah Machine Welding Shop
Phone 5062 or 4940

Fair and Prompt Adjustments
Panhandle Mutual Hail Association
Phone 2-2439 • P.O. Box 229 • Amarillo, Texas

ATTENTION FARMERS!

- WE HAVE -

Baling Wire

For John Deere and New Holland Balers

We Also Have

Bale Ties

JOHNSON - POOL

Tire and Appliance

Phone 7370

Muleshoe

FIELD

GARDEN

SEEDS

PERMANENT PASTURE

ALFALFA

FERTILIZERS

Ray Griffiths & Sons

PHONE 6030

MULESHOE, TEXAS

Texans Must Figure How To Pay Their Teachers Adequate Salaries

Austin. — Texans must spend more of their state tax dollars on public schools or see their children handicapped by receiving an inferior education.

That blunt warning was issued here today by Miss Ruth Hillyer, president of the Texas State Teachers Association, who urged Texans to realize the seriousness of the situation.

Heavy annual increased enrollment in elementary and high schools, which is expected to continue at least through 1959-60, plus many antiquated educational plants now in use are the main reasons for the need of more funds.

The increased attendance makes necessary a minimum of 1,000 more teachers each year, and the same number of additional classrooms, Miss Hillyer said.

That, plus the need to make it more attractive for teachers to keep them from going to better paying positions, makes it imperative that the next legisla-

ture provide additional funds, Miss Hillyer declared.

Local school districts cannot raise even half of the millions of dollars needed, she said.

The increase in the number of scholastic-age children in Texas is increasing by 50,000 annually and it is expected to continue to do so for several years. Of that number, at least 75 per cent will enter the public schools through each year until 1959-60.

"That means that even with teachers having classes of 30 pupils (the ideal proportion is 24 to one teacher), that an average of 1,000 additional teachers, and, of course, that many new classrooms, must be added each year," Miss Hillyer pointed out.

"Too, more adequate pay for teachers to keep them from leaving the profession and to attract new ones is a necessity.

"Texas teachers are 6 per cent below the average of all employed persons in the United States and there is already a heavy exodus of instructors.

"Retirement, death and the lure of more pay in other professions takes 3,500 teachers annually out of our schools. In addition, we annually need those 1,000 additional teachers."

Texas must soon build more than half billion dollars worth of classrooms to keep pace with the increasing enrollment, Miss Hillyer stated.

"Unless we do so, huge numbers of our children will be attending school half time, in double shifts," Miss Hillyer said. "More than 17,500 are doing so this year and that number will triple next year."

Miss Hillyer explains the need for more of the state tax dollar for schools by quoting a recent survey made by the Teachers Association. It disclosed that even if local districts increased assessed valuations and bonded themselves to the limit that they could raise only \$259,383,889. That is less than half enough to provide adequate classrooms, let alone aid in increasing teacher remuneration, Miss Hillyer said.

Miss Hillyer also pointed out that schools now cost less than 2 cents more of every tax dollar than they did in 1939-40, the last year before World War II dissipated usual conditions.

Out of each tax dollar, 32.15 cents goes for public education now, whereas 30.31 cents was spent for this purpose in 1939-40.

"When we consider the enormous increase in attendance and the additional teachers required for this increase, the cost of public school education has kept pace with other governmental costs," Miss Hillyer asserted.

"Texans realize the value of good education to the individual and to the state. I believe if the people are acquainted with the seriousness of the problem, they will insist that the proper support is provided."

For Results Try The Journal Want-Ads.

Lazbuddie News

Willie Frank Wagon was painfully injured in a tractor accident last Monday. Willie Frank's clothing became caught in the drive shaft of his tractor causing his leg to be lacerated. He was treated in the Muleshoe Hospital several days.

The Lazbuddie Seniors are to leave on a Senior trip to Albuquerque, Santa Fe, Raton Pass, Eagle Nest, Conchas Dam and other points of interest in New Mexico immediately after their graduation exercises on May 24.

Mr. and Mrs. James Kyle and baby son arrived from Tacoma, Wash., last week to visit Mr. and Mrs. Rhiny Steinbock. They left their son with Mr. and Mrs. Steinbock while they enjoy a ten day trip to California.

Larry and Junior Vaughn were in the Muleshoe Hospital for medical care for tonsillitis Tuesday. Larry and Junior are sons of Mr. and Mrs. T. D. Vaughn.

MRS WEST HAS MOTHER'S DAY GUESTS

Mrs. C. C. West was honored on Mother's Day with a Mother's Day dinner which 5 daughters, one son, and many grand children and great grandchildren attended.

Those attending the event were Mr. and Mrs. Jim Elridge of Lubbock, Mr. and Mrs. Raymond Eldridge and children, Johnnie Raye, Bub, and Cherry of McAdoo, Texas, Mrs. Edwin Cook, Peggy Sue Cook, Mr. and Mrs. H. H. Whitehead and Alan, and Mrs. Corrine Whitehead and children, Dellene and Tanner, all of Lovington, N. M., Mrs. Beauford and son, Stephen, of Carlsbad, N. M., Mr. and Mrs. Mack Savage, Mr. and Mrs. D. N. Coulter and children, Charlene, Jerry Don and Janie, Pearlene Volkman, and Mr. and Mrs. Barrie Smith and grandsons of Muleshoe, Mrs. G. T. Crossley and sons, Pat and Robert, of Hada Call Corner, N. M., Ray Dobbs, Miss Eula Fay Dobbs, Mr. and Mrs. C. L. Dobbs and daughters, Mary Ella, Kathy, Lynda Ray and Wanda, all of Floyd, N. M., W. W. West of Amarillo, Miss Pearl West of Hereford, Bill Howell of Canyon, and the honoree.

Glenda Hall was painfully cut about her arms when she accidentally thrust it through the glass door at school Tuesday.

Mrs. Andrew Brown and Mrs. B. Brown have returned from San Antonio where they visited Andrew who is stationed at Lackland Air Force Base taking basic training.

Mr. and Mrs. O. R. Mahan and Mrs. Rhiny Steinbock were Sunday visitors of Mrs. Mae Mahan and daughter, Leota.

Mr. and Mrs. W. S. Menefee, Mrs. Juel Treider, and Mrs. R. G. Treider visited in Albuquerque, N. M., last week end.

Mrs. Virgil Teague went to California last week to attend the funeral of a brother-in-law.

Mrs. Leonard Smith returned home from Friona Hospital Tuesday.

A-2c Max Steinbock and Gene Parker of Sheppard Air Force visited here over the week end.

Mrs. J. W. Hunt and small daughter, Leota Mahan and Mrs. William Steinbock were Clovis shoppers Tuesday.

The Junior Class gave their play Tuesday night for a nice crowd. The play was scheduled for a week before but was held over because of the storm on that night.

The music by Mrs. Cordell Brown and Juanita Scott was especially enjoyable.

Our Honor Roll

New subscribers to The Journal this week are:

M. H. Skinner, Bula. Otis Neel, Bula. Reaford Wenner, City. Sam's Radio Shop, City. Mrs. Blanche Riley, Wickenburg, Ariz.

W. A. Knight, Route 1. Mrs. P. Q. Stickney, City.

Old subscribers who have renewed their subscriptions to The Journal this week are:

Gene Murdock, Albuquerque. Rubye Buck, Tularosa, N. M. R. L. Brooks, Route 2.

Rope Trick



This summer beach sheets will be worn as well as sat upon. The picture above from the Woman's Home Companion shows how to turn one into a shawl. It also can be draped as a skirt, serape or cape with the help of a tasseled cinching rope.

Drs. Woods & Armistead
OPTOMETRISTS
IRA E. WOODS, O.D.
B. W. ARMISTEAD, O.D.
GLENN S. BURK, O.D.
Phone 328 Littlefield

Our modern home loan plan allows you to pay off the loan with rent-money

Prompt service

MULESHOE FOR INFORMATION
SEE MILDRED DAVIS Western NFLA Building Muleshoe
FIRST FEDERAL SAVINGS AND LOAN ASSOCIATION
Clovis, N. M. P. O. Box 470

NEW WAY TO RAKE HAY

faster... better!

SIX-BAR OFFSET REEL MAKES A BIG DIFFERENCE

The Ferguson Side-Delivery Rake is designed specifically for tractor operation. It greatly reduces leaf-shattering... safeguards the quality and value of your hay!

This rake is truly unique. New six-bar offset reel handles hay gently. No pitching, kicking and tossing even at high speeds. Instead, your hay is lifted gently, up and over into light fluffy windrows with the precious leaves turned inward.

True "sideward" raking action reduces the distance from swath to windrow by 50 per cent. There is far less rolling and churning... no sudden jarring.

Tractor-mounted... power take-off driven... Finger Tip Controlled. And it's surprisingly low in price.

D. H. SNEED SUPPLY CO.
Phone 4170 Muleshoe

FREE demonstration on your own farm!

FERGUSON TRACTOR and Ferguson System Implements

THE MAYTAG AUTOMATIC GETS CLOTHES CLEANEST!

- Famous Gyrafoam washing action
- Fully automatic
- No bolting down

See it today at...

JOHNSON-POOL
Tire & Appliance
Dial 7370 Muleshoe, Texas
B.F. Goodrich FIRST IN RUBBER TIREHEADQUARTERS

Mrs. W. S. Smith, Route 1. B. F. Murdock, Route 1. J. H. Wingo, Route 1. S. E. Goucher, City. J. A. Thomas, City. A. S. Walker, City. Eugene Morton, Dimmitt.

Howard Taylor, Clv. Albert Bruce, Amarillo. O. K. Angeley, Earth.

TEXAS ALMANACS on sale at the Journal office.

INSURANCE PROTECTION POLICY FOR EVERY NEED

Lane Insurance & Real Estate
EDDIE LANE, OWNER
PHONE 3630 MULESHOE, TEXAS

REGISTERED NURSE SAYS BIG 12 FORMULA IS BEST

When a registered nurse with years of experience in hospitals and private homes caring for sick people recommends a medicinal product one can be certain that the product has real merit. Mrs. Fern Collins, a registered nurse who resides in San Clemente, California and recently visited in Texas had this to say about BIG 12 Iron Tonic.

"I am a registered nurse, serving many years in hospitals and on private cases, and I have seen many instances where patients, suffering from stomach trouble, nervousness, sleeplessness, loss of appetite and a general run-down condition have been greatly benefited by taking a vitamin and mineral tonic such as BIG 12. In fact I should consider BIG 12 an absolute necessity where the patient's system is deficient in Vitamins B₁, B₂, Niacin, and Iron; this is especially true in cases of iron anemia of which there are many. I have studied the BIG 12 formula carefully and BIG 12 supplies by far more iron per daily dose than any similar product I have seen and I think I am familiar with all of them. BIG 12 also supplies in the daily dose as much of the new Red Vitamin B₁₂ as a doctor usually gives in an intramuscular injection. I believe that BIG 12 Iron Tonic, supplying as it does, helpful amounts of Vitamin B₁, B₂, and Niacin in addition to Vitamin B₁₂ and with such a large iron content is undoubtedly the best tonic a person, young or old, can take to relieve conditions caused by these deficiencies. Also, because of its pleasant taste, BIG 12 is invaluable to mothers whose children are not thriving as they should, since children will readily take BIG 12 and this is important to mothers because other similar products usually taste atrociously and have to be diluted with water to enable an adult to take them, much less trying to get such a dose down a child. BIG 12 requires no dilution with water, in fact BIG 12 can be placed in milk without causing the milk to curdle as will be the case with other similar products."

If you or any one in your family, a grownup, or child, is suffering with stomach distress, listlessness, poor appetite, nervousness, nagging aches and pains and sleeplessness due to deficiencies of Vitamins B₁, B₂, Niacin and Iron you could not possibly do a greater favor than to purchase a bottle of BIG 12 Iron Tonic at your drug store and within a short time, often before the first bottle has been taken, you will note a decided change for the better, you'll note more energy, better appetite and a general improvement so why wait? BIG 12 is the product you have been looking for if you suffer from these deficiencies and it is as close to you as your nearest drug store.

Photograph shown is a professional model by Underwood and Underwood.

ALWAYS BE CAREFUL DRIVING

White sidewalls optional at extra cost.

It gives this old familiar sign new meaning

WOULD you be interested in getting one gallon free with each tankful of gasoline you buy?

Then we can tell you this: It will certainly be worth your while to read this brief story of Buick's new Airpower carburetor.

Truth is—a skillful driver can just about double the bonus we mention, if he makes the most of what this year's ROADMASTER has to offer.

The reason you can get such a bonus traces to a pair of simple facts:

- (1) It's a mixture of gasoline and air that gives you power.
- (2) Buick engineers have come up with a four-barrel automatic carburetor that lets you use more gallons of air per gallon of fuel.

Most of the time, only two of these barrels are needed—and they feed such a thrifty mixture that you use less gasoline at 40 mph than you'd formerly use at 30.

But—when you want a quick burst of eager power—you can double the air supply as well as the gasoline feed—and come up with the highest horsepower that Buick's Fireball 8 Engine ever delivered.

Of course, any man who's buying a car as fine as a ROADMASTER wants a lot more than extra miles from a tankful of gas.

He wants the distinction of extra room, extra comfort, richer fabrics and all the other refinements that make a car truly fine.

He wants to ride with solid security, confident poise and lordly silence.

And, while he may not admit it, he yearns for a car that's full of fun.

All this, we promise you, and more will be yours when you take the responsive wheel of a ROADMASTER.

How about doing that—soon?

Equipment, accessories, trim and models are subject to change without notice.

Custom Built ROADMASTER by BUICK

WHEN BETTER AUTOMOBILES ARE BUILT BUICK WILL BUILD THEM

Muleshoe Automobile Company

Highway 70 & Ave. B Muleshoe, Texas

The Muleshoe Journal

PUBLISHED EVERY THURSDAY AT MULESHOE, TEXAS
Entered as second class matter at the Muleshoe Post Office under the Act of Congress, March 3, 1897



SUBSCRIPTION RATES
In Immediate Territory, 1 Year \$2.00
Out of Immediate Territory, 1 Year \$2.50

J. M. FORBES Editor and Publisher

BABSON DISCUSSES

Savings

Babson Park, Mass., May 16. The man in the street has done as much this year to stop inflation and stabilize our currency as all the government regulations put together. I wonder if the average American realizes how much he has really helped to curb inflation through restraining his urge to spend and by voluntary saving? He has done a job that ought to make the front pages of every paper in the country. I say this because only through a program of natural, voluntary savings can America keep strong.

POLITICIANS STEAL THE CREDIT

You can be sure that in this election year the politicians will be taking the credit for what you have done. They will tell you that inflation has been slowed to a standstill by their price and wage controls, their heavy tax program, and their tightening of consumer credit. No one

of us is going to be stupid enough to deny that an aspirin or a Seltzer may help a headache. But unless we are very stupid indeed, we realize the aspirin is only a sedative, not a cure. A look at the record since the close of the war shows the politician to be a good hawk of patent cure-alls but a mighty poor diagnostician.

Sometimes, after awakening from an overdose of drugs, the hang-over which follows is worse than the pain one first endured. As a result, the American people have lost confidence in the politician's patent medicines and have decided to try an old-fashioned remedy—THRIFT. This old-fashioned remedy is producing some phenomenal results. It has actually caused a halt in the inflation epidemic.

THE REAL STORY ABOUT SAVINGS

Through voluntary savings our people more than doubled their 1951 savings over 1950, putting

TODAY'S meditation

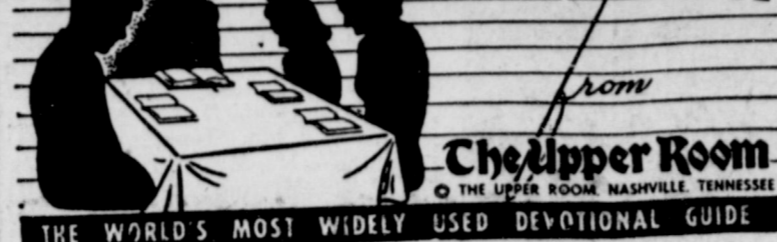

THE WORLD'S MOST WIDELY USED DEVOTIONAL GUIDE

INFLUENCE OF THE CHRISTIANS LIFE

Yet a little while, and the world seeth me no more; but ye see me: because I live, ye shall live also. At that day ye shall know that I am in my Father, and ye in me, and I in you. (John 14:19, 20.) Read Philipians 2:5-12.

As long as our spirits are housed in human bodies, it is impossible for us to know the full nobility, the overpowering dearness—of Christ.

Christ's dearness is most frequently and winningly sensed as He lives in some human creature and through him or her manifests Himself to us. How often the dearness of a loved one is in reality but the winning personality of Christ shining out to us through the darkness!

Christ depends upon us to show others what He is truly like. It is an awesome thought. But how better can the knowledge of Christ be gained in a world of men and women imprisoned within human bodies?

PRAYER

O God, we know that except through Thy designs, revealed by Christ, there can be no stability in the world, no lasting international peace, no human progress. Help us by our lives to interpret Christ aright to others so that humanity may learn to know Thee truly. Thus would we help Thee to build Thy great Kingdom. In the name of Jesus Christ, the great Lover of mankind. Amen.

THOUGHT FOR THE DAY

Does my life interpret Christ truly to others?
Francis B. Sayre, Diplomat, (N. Y.)

BUILDING NEW HOME

A new home for Mr. and Mrs. H. E. Schuster is being constructed in the west part of Muleshoe.

WEEK END VISITORS

Mr. and Mrs. Henry Williamson and son were guests over the week end of Mr. and Mrs. Howard Elliott.

better than \$22 billion into stock. At the same time, consumer debt held steady for 1951; only 34% of disposable income after taxes, and but 32% of savings. Yet, the same potential to spend was there.

More people are earning more money than in any previous post-war year; incomes are better for 25 million families. They could have gone on a spending spree, but they didn't. My guess is that they didn't because the average man has lost faith in the politician and his panaceas. He is wondering if he can keep afloat if prices go much higher. So he is beginning to put a little money aside for harder times. He is less and less inclined to mortgage his future for a TV set or a new car. People everywhere who have good wages ought to continue to save as much as they can while the going is good.

HOW IS THE MONEY BEING SAVED?

Bank accounts and savings bonds are still the most popular places to save money. This last year the nation's 529 mutual savings banks reported an all-time high in new savings accounts, with 3 million more accounts. Despite this exceptionally good year for the banks, there is a trend away from the banks, and a trend away from buying U. S. Savings Bonds. The number of families that have become interested in mutual investment trusts and other stocks has trebled in the last couple of years, while the number who have put their savings into real estate has increased about 80%.

I hope that small investors who are now buying stocks for the first time will not be disappointed. The high prices which most popular stocks are now selling are danger signals. The small saver, especially, should know that at only one point in history (1929-30) were stocks selling higher than they are today, and he should remember well what happened then!

IT'S TIME TO BE CAREFUL

I am not predicting a stock market crash. I am merely warning that the risk factor of buying stocks increases as the prices of stocks advance. This risk is further accentuated by unstable world conditions and the uncertainties of an election year. It, therefore, might be wise to take profits and put them into savings banks and in government bonds. This would enable you to set aside a nest egg now so that it will be ready for use when prices drop. Whatever you do, save. The great need for strengthening our national economy today — and for keeping it strong for years to come — is voluntarily enforced savings. Join the parade of savers, today — even though the political outlook appears better.

SAND HILLS PHILOSOPHER:

Wants Truce Negotiations Started Now For All Possible Future Wars

Editor's note: The Sand Hills Philosopher on his Johnson Grass farm has an involved suggestion this week, his letter reveals:

Dear editor: Dear edishrdulVtrao—lmsv gb After the truce negotiations in the Korean war passed the 11th long month and they are still arguin, I got to thinkin.

This is a new wrinkle in modern warfare, takin nearly a year to shake hands and call the thing off, and if it's goin to become a general practice, we ought to get set and I have a suggestion for Washington.

Take the next war. Of course, we may not have one but we can't afford to take a chance, and it seems to me we'd be ahead if we started truce negotiations long before the fight-in starts, so they can have some chance of com-in out even.

I don't know who our enemies are gonna be next time, but there's no use takin a chance on that either. We ought to start truce negotiations with all possible enemies now, just in case Arguin is cheaper than shootin.

As far as I know we ain't got anything for example against the African pygmies and I don't suppose they got anything against us, but there's no use takin a chance. Set up a truce team to negotiate an armistice just in case. How about Borneo? Iceland? Pitcairn? Russia? A re-armed Germany? Italy? I don't know how many possibilities there are, but there must be room for at least three or four dozen truce teams all negotiatin at the same time and they ought to be set arguin right now.

That way, let somebody drop a bomb, and before the troop transports can get loaded the truce teams ought to come staggerin out of the truce tent with everthing drawn up and agreed on.

I don't know who'd be the best people for this assignment, but how about ex-Congressmen as a starter? They've had years of patient wranglin over split hairs, and many of them could hold their own with pygmies I know. Or club women who are sticklers

for parliamentary rules. Or school teachers who have stood up for years to childish prattle without breakin more than the average.

At any rate, I believe we've got the talent for this job and Congress ought to establish a far-flung Department of Truce and get the wheels in motion. Otherwise there may come a time when the world is so mixed up in truce negotiations and wars at the same time won't anybody know in which direction to shoot. Fire in one direction in one war and hit somebody still

RED CROSS AND CITY COUNCIL TO HAVE JOINT MEETING

The Red Cross and the City Council have scheduled a joint meeting for Tuesday night, May 27, at 8. The meeting is to form a disaster committee. All the public is invited as this is a very important meeting.

MOVE IN NEW HOME

Mr. and Mrs. Howard Elliott and daughters, Quineil and Roberta, have moved into their new home, recently completed on the site of their old home, corner of West Fifth and Avenue D.

In a truce tent from the last war.

J. A.

You're In For A Thrill With Conditionol

created by HELENE CURTIS

The Amazing New Conditioning Permanent



Now, even though your hair has been tinted, bleached, or "abused . . . it will take a glossy, springy, healthy-looking wave! For Conditionol is a remarkable new Conditioning Wave, containing miraculous new Keratin plus luster of your hair.

Just phone for an appointment today

WELLBORN BEAUTY SHOP
923 W. 1st Muleshoe, Texas Ph. 6130

12 gorgeous NEW colors

IN SHERWIN-WILLIAMS ONE-COAT FLAT-TONE



Washable Oil-Base Wall Paint in Luxurious Flat Finish

READY-TO-USE

Soft Pastels! Rich In-between tones! Deep Colors! And They Can Be Intermixed!

HIGGINBOTHAM-BARTLETT CO. BUILDING MATERIALS OF ALL KINDS

Phone 3510

Muleshoe

Mr. Motor Vehicle Owner:

DID YOU KNOW

THAT THE DEADLINE FOR CAR INSPECTION

IS ONLY 4 MONTHS AWAY. IT'S

SEPTEMBER 6

And did you know that if every licensed inspection station in Texas operated at full speed and capacity they would not be able to inspect all vehicles by September 6.

There DEFINITELY will be a rush just before the deadline. You can avoid delay by having your vehicle inspected NOW. We do the necessary inspection thoroughly but promptly. Take time by the forelock and forestall any possible worry or inconvenience.

C. & H. CHEVROLET CO.

CHEVROLET CARS & TRUCKS — SALES & SERVICE

Phone 2720

Muleshoe

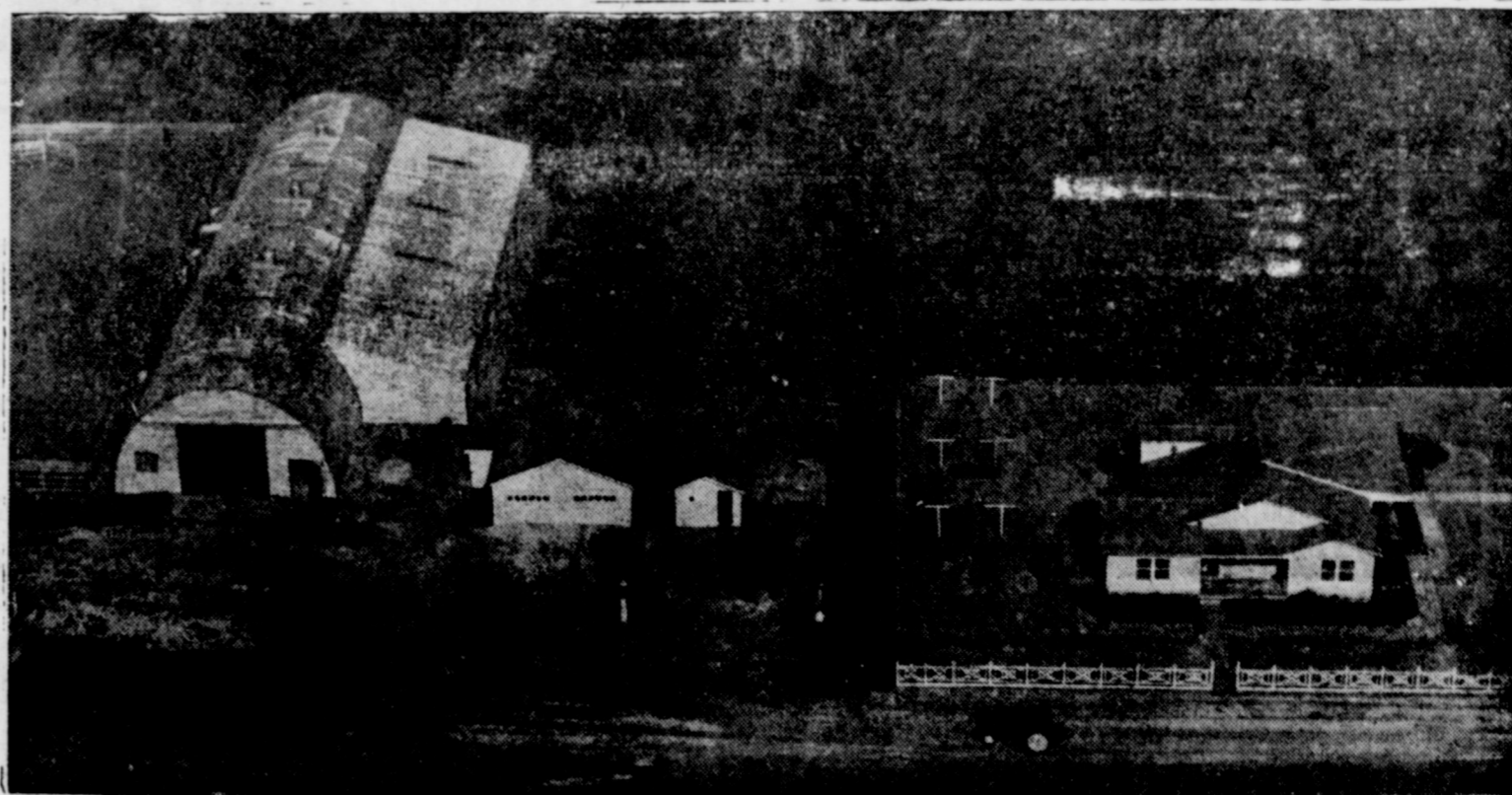

All the elements of good planning have gone into the arrangement of the S. B. Nelson farmstead, located 3 miles north of Wolfforth. The new 40'x140' Quonset, with 20'x100' shed attached, is ideally located in relation to the residence, garage, feeding pens and other farm buildings.

"OUR QUONSET IS THE FOCAL POINT ON OUR FARM"

—MR. S. B. NELSON, Wolfforth.

"Our farm work revolves around our Quonset," states Mr. S. B. Nelson whose farm is located north of Wolfforth. The 5,600 square feet in the barn and the 2,000 additional square feet in the shed amply take care of all of our working and storage space needs."

"We have an economical, sturdy, weather-tight building — a sound improvement to our farm valuation — in which we can shelter our farm machinery, cotton, seed, grain, feed and live stock and have a place to do our farm work in bad weather."

"I'll recommend the Quonset to any Plains farmer as the ideal farm building."



S. B. NELSON

Quonset's multiple-storage features can save money for you, too! Steel-Bilt Products Company is ready to erect Quonsets on your farm or ranch for many uses, such as grain storage, cattle feeding, dairy production, implement protection and labor housing.

Reasonable initial cost, fast delivery and erection, rodent and weather resistance, extended durability and versatility put Quonsets in a class by themselves. Get the facts, and you'll get a Quonset!

STEEL BILT Products Co.

Dial 2-5800
2123 4th St. — Box 1261
LUBBOCK, TEXAS

COURTHOUSE RECORDS

REAL ESTATE TRANSFERS
 John W. Rodgers, et ux to Bailey County, 4 acres out of Labor No. 16, League 178, Motley County School Lands, \$400.00.
 Winona J. Davis to John T. Davis, W-2 Labor 18 and All Labor 23, in League 191, Ector County School Lands; And Labor 19 and 20, League 192, Foard Co. School Lands; and Labor 16 and Labor 25, League 203, Roberts County School Lands, \$10.00.
 Eddie Ramm, et ux to Bailey County Electric Cooperative Association, 1 acre out of SE Corner of Sec. 19 Block Z, \$250.00.
 Ed Powell, et ux to Alvina C. Deibler, Lots 1, 2 and 3 of Block 46, O. T. of Muleshoe.
 Alvina C. Deibler to Mebel Deibler Ryan, All of Lots 1, 2 and 3, Block 46 O. T. of Muleshoe.

OIL, GAS AND MINERAL LEASES
 League 106,
 Hume Russell, et ux to A. G. Tydings, E-2 Section 16, League 106, Fisher County School Lands.
 Isaac Columbus Enochs, et ux to A. G. Tydings, E-2 Section 16, League 106, Fisher County School Lands.
 Peggy (Williams) Hargrove, et

vir to E. N. Cain, S-2 Section 62, Block Z.

S. C. Hurt, et al to E. N. Cain, NW-4 Section 39, Block C.

MARRIAGE LICENSES
 Wayne Larry Jack of Muleshoe to Georgene Williamson of Pittsburg, Kansas, Issued 5-7-1952.
 Johnnie Dewayne Myers to Gail Lee Daniels, both of Muleshoe, Texas, Issued 5-12-1952.
 Delmar Duane Bryant of Rt. 2, Morton, Texas to Edna Jean Pool of Enochs, Texas, Issued 5-14-1952.
 Jimmie Earl Pruitt of Muleshoe, Texas to Louanna Jo Blackwell, issued 5-15-1952.

Cleaning Formula
 Need a simple formula for cleaning woodwork or white painted surfaces? Then take one part of kerosene oil and one part vinegar, rub over the solid area and wipe off with a dry cloth.
 If it's a varnished surface, wring a cloth of a mixture made of three tablespoons of linseed oil, one quart of hot water, and one tablespoon of turpentine. Wash the woodwork with it, and wipe dry. Polish with a soft cloth. You may need to protect the walls with a heavy cardboard or metal strip with a straight edge.

Recipe Of The Week
 Frozen Orange-Pineapple Salad

100,000th V-8 FIREPOWER CHRYSLER IS SHIPPED



The 100,000th Chrysler equipped with the 180 horsepower V-8 FirePower engine rolls off the assembly line. Unfilled orders for the V-8 equipped cars now stand at 35,000 with sales ahead of production. Shown with number 100,000 are: David A. Wallace, president of Chrysler Division, Chrysler Corporation, E. C. Quinn, vice-president and general manager, Joseph A. O'Malley, vice-president and general sales manager and A. M. Fleming, vice-president in charge of manufacturing.

LIBRARY RECEIVES NEW BOOKS

Seven new books have recently been added to the library. They are "Windom's Way" by James Ramsey Ullman, "Marsh-all Clays" by Chuck Sanley, "The Round Table Murders" by Adrian Reynolds, "Morjove Guns" by Roe Richmand, "Hearse of a Different Color" by Merle Constiner, "The Voice of Love" by William Newbouer, and "Doctor Angel" by Jeanne Bowman.
 We'll be getting new books every few weeks during the summer. Let's make this the biggest reading summer we have ever had. You readers can't spend time in a better way. Come in and see me.
 The Librarian

SELLS PIGS TO TECH

Sherman Inman and sons this week sold their old Poland China herd boar to Tech College. They have also sold her coltage a young gilt. This stock will go to improve Tech's swine program.

WEEK END IN ALBUQUERQUE

Mrs. Lela Barron spent last week end in Albuquerque visiting her daughter, Mrs. George Vaughn and family.

TO WASHINGTON

Mr. and Mrs. Alvin Farrell are on a trip to Washington, D. C., for a visit with relatives. Mr. Farrell is service manager for Morrison Motor Co., local Chrysler and Plymouth dealers.

CECIL H. TATE
 ATTORNEY-AT-LAW
 Office in Courthouse
 Muleshoe, Texas

SUNDAY VISITORS IN DAVIS HOME

Mr. and Mrs. Albert Davis had as guests in their home Sunday Rev. and Mrs. C. M. Jones, and family, Mr. and Mrs. G. T. Maltby,

Peter van der Veen, Mr. and Mrs. J. J. Gross, and Howard Roebuck, Helen and Mona Mitchell, Wanda Zollinger, Pat Cooper, Wayne Johnson, Leander Simms.

FARLEY INSURANCE AGENCY

REAL ESTATE & INSURANCE

Over Bank, Muleshoe, Texas

Office Phone 7279 — Res- 5103



BUTANE — PROPANE
 Phone 2810 For Prompt Service
CARBURETORS — STOVES — APPLIANCES

Clovis Veterinary Hospital

AT THE STOCKYARDS CROSSING

Facilities for Large and Small Animals

E. E. KRAUS, D. V. M. CHAS. WEBSTER, D. V. M.

104 Hull Phone 5442 Clovis, N. M.

MULESHOE FUNERAL HOME

LOYD ROBERTS

FOR AMBULANCE SERVICE CALL 2860

Abstracts — Title Insurance

Real Estate

Complete Abstract And Title Service

Muleshoe Abstract Co.

Barry T. Lewis Tel. 7320

- 1 cup pineapple juice.
 - 2 ablespoons flour.
 - 1/2 cup butter.
 - 1-8 cup sugar.
 - 1-16 teaspoon salt.
 - 1 egg.
 - 2 tablespoons lemon juice.
 - 4 slices pineapple, cut fine.
 - 2 oranges.
 - 1-4 cup nuts.
 - 10 marshmallows.
 - 1 pint whipped cream.
- Make a paste of flour and pineapple juice, then gradually add remainder of juice. Add butter, sugar, and salt. Cook in top of double broiler for approximately 10 minutes. Then add the egg, slightly beaten. Continue to cook for a few minutes, stirring continually; then cool and add lemon juice. All pineapple, oranges, nuts marshmallows, and cherries; then fold in the whipped cream. Pour into freezing tray and allow to freeze. 6 to 8 servings.
- Let's Eat This For One Day**
- | | |
|---|------------------|
| Breakfast | Toast |
| Creamed Eggs | Strawberry Jelly |
| Coffee | Milk |
| Dinner | |
| Beef Pot Roast with vegetables, (onions, carrots, potatoes, head lettuce salad raquefort dressing, whole wheat rolls butter, cream puffs, iced tea. | |
| Supper | |
| Chicken shortcake, frozen | |

orange-pineapple salad, pound cake, iced tea, and milk.

1. Oranges are on the plentiful food list for May. For economy serve them often.
2. Frozen fruit salad can be stored in home freezer for an emergency meal.
3. Oranges are a rich source of Vitamin C.

All Kinds of Paper, Office Supplies at The Journal.

GET THE LOWDOWN WITH A SHOW DOWN

Now you can judge truck value for yourself

GET THE LOWDOWN...

- on handling ease**
 Be your own truck expert. Check our feature-by-feature Show Down chart to find out why a Dodge "Job-Rated" truck turns sharper, maneuvers better, parks quicker.
- on economy and long life**
 Compare Dodge and other makes for such money-saving features as 4-ring pistons, chain-drive camshaft, exhaust valve seat inserts, and many others.
- on bigger payloads**
 Discover how superior load distribution permits a Dodge "Job-Rated" truck to carry bigger payloads without overloading.

See... Drive... Compare

DODGE

"Job-Rated" TRUCKS

★ ATTRACTIVE VALUES ★ LIBERAL TRADE-INS ★ LONG, EASY TERMS!

Arnold Morris Auto Co.

1012 MAIN STREET MULESHOE, TEXAS

— MAKE SAFE DRIVING A HABIT... CHECK YOUR TRUCK... CHECK ACCIDENTS —

FOR A LIMITED TIME...

SPECIAL OFFER

AS AN INTRODUCTORY OFFER....

STARTER SETS

SERVICE FOR 4
 Regular \$18.95

Now ----- \$14.95

BEAUTIFUL FRANCISCAN WARE IS OPEN STOCK

Buy one or a hundred pieces — Always beautiful, appropriate for any occasion.

FRANCISCAN'S IVY

APPLE
FRANCISCAN WARE

DESERT ROSE
FRANCISCAN WARE

GIFTS FOR EVERY OCCASION

E. R. HART CO.

PHONE 3300 MULESHOE



LONE STAR AGRICULTURE

By John C. White, Com. of Agriculture

TEXAS—ANOTHER DUST-BOWL

Dust storms are a part of man's age-old struggle with nature, and Texas' greatest scourge! Recurring "dusters" have changed once fertile areas of the world into desert. That was the fate of one of the most productive regions which we know through the Bible as the Garden of Eden.

Our trouble in Texas is not enough cover. Old-time cattlemen think the prairies should have been kept as pastures and never plowed. There may be

some truth in that. But millions of acres are already under cultivation in the so-called dust bowl, supporting millions of people. We can't go back. Our problem now is how to go on and cope with the combination of intensive prairie land tillage, lengthy droughts and strong winds which sets the stage for dust storms.

Of course, the way to conserve the moisture and prevent blowing in the "wide open spaces" of Texas is to adopt measures which will replace the cover nature originally

Bill Covin, left, Muleshoe student in the University of Oklahoma College of Engineering, and Sanford Borksky, Tulsa, Okla., look over athletic trophies at O. U., dating back to 1907. The Sooners teams nationally famous in football, wrestling, baseball and track, recently marked the close of a successful athletic year at the annual "O" club banquet. Covin, a junior specializing in electrical engineering, is the son of Mr. and Mrs. Herb Covin.

gave us. Contouring and terracing are two ways of making that running water walk. They keep the water from draining off the land as rapidly as it falls.

Still a better way to conserve moisture is to leave stubble and crop residue on top of the soil instead of plowing it under. This "stubble mulch" practice breaks the impact of the rainfall to let it soak in more slowly and thoroughly. It also provides protection for the soil from the sun and wind.

Stubble mulch has been used in Texas for only a few years and is not yet in general practice. Planting strips of foliage in a field, or "strip-cropping", is a good way to keep the field from being a bold race track for a high wind.

A lot of us have been forcing the soil to get more production out of maximum acreage. And, of course, all of us are for full production. On the other hand, we can't afford to abandon the practices we know will hold the soil and soil moisture.

So long as we don't have much water in Texas this year, the determining factor in our production for 1952, as well as in preventing a repetition of dust-bowl conditions, may very well be how well we take care of the little moisture we do have.

All Kinds of Paper, Office Supplies at The Journal.

Auto Not Perfect Bomb Protection

Austin, May 21—Don't count on the shelter of your automobile for more than limited protection from an atomic bomb attack, Paul R. Kulp, manager of the Texas Division of the American Automobile Association, today cautioned Texas motorists.

Kulp's advice was based on information received from the U. S. Civil Defense Administration which recently evaluated the possibilities of using autos as A-bomb shelter in a series of atomic tests on five cars at the Nevada proving grounds.

"Occupants of cars with metal tops," Kulp said, "will have good protection from light falling objects. However, automobiles give no significant protection from penetrating atomic radiation."

The AAA official pointed out that, while automobiles will not provide "safe" shelter, they are better than no shelter at all. He passed on the following instructions to Texas motorists from the Civil Defense authorities:

"If there is a warning and you should be in a congested section like a downtown area, the car should be quickly parked at the side of the street. Leave the vehicle and hurry to the nearest designated shelter, or take refuge in the tallest building nearby. If the car is a considerable distance from shelter, occupants should roll down the windows to minimize danger from flying glass and should crouch down as low as possible. In case the first sign of attack is the bomb flash, vehicles should be stopped and then occupants should crouch as low as possible, remaining there until debris has stopped falling. The vehicle also should be driven to the side of the road if possible in order not to interfere with civil defense traffic."

For Results Try The Journal Want-Ads.

GREEN Hospital & Clinic

GREEN

Hospital & Clinic

Muleshoe, Texas

Dial 2250

Water District Tax Explained

Many questions have been asked concerning the tax levied by the Hi-Plains Water Conservation District.

A recent bulletin of the district says:

Who Pays This Tax: All people within the District who have rendered taxes, both personal and real.

How Much Is This Tax: 3 cents per \$100 State and

County valuation, or, roughly, 30 cents per 160 acres of land, depending on your county valuation.

TO GET MASTERS DEGREE

Beatrice Bray Blackburn, of Muleshoe is a candidate for the Master of Arts degree in education at Eastern New Mexico University, Portales. Commencement exercises are being held today, May 22.

TO RECEIVE DEGREE

Jane Stovall, daughter of Mr. and Mrs. A. S. Stovall, of Muleshoe will receive her Bachelor

of Arts degree at the University of Texas in commencement exercises to be held May 31.

PAPER Supplies of all kinds at the Journal Office. Phone us your requirements. We deliver.

Do Your Weeding

-the easy way-



with these three

ORTHO Weed Killers

TRIOX Weed Killer

Sterilizes soil and prevents plant growth for one to two years. Use TRIOX on driveways, brick walks, patios and parking where soil can be poisoned and no plant growth is wanted. Use according to label precautions.



WEED-B-GON

is a 2,4-D Weed Killer for use on lawns to kill Dandelions, Plantain, Bind Weed and many other weeds.

ORTHO 2, 4-5 Weed Killer

—use on brush and woody plants such as Poison Oak, Wild Blackberry, etc. There's an ORTHO Weed Killer to fit every problem.



JONES FARM STORE

Your Local Purina Dealer
Phone 5000 Muleshoe, Texas



From where I sit... by Joe Marsh

Attention Ladies!

Cakes kneed up—each with a number. Judges looking, breaking off pieces, tasting. The winner? Number 4—a cake with a wonderful, glossy chocolate frosting.

This was at the Women's Club last night. Then Duke Thomas stepped up—his cake was Number 4! Seems his missus was laid up, so Duke took over—and won!

Here's Duke's prize-winning frosting recipe:

Melt 3 squares unsweetened chocolate in double boiler. Remove from heat, add 1 1/2 cups sifted confectioner's sugar and 2 1/2 tbs. hot water and blend. Add 1 egg yolk, one at a time, beating well after each. Add

4 tbs. butter, beating thoroughly after each. Fill and frost 8-inch, 2-layer cake.

From where I sit, we all have different abilities and tastes... and these differences are sometimes surprising. Duke bakes prize-winning cakes. My wife, for example, can beat most any man at checkers. Same when it comes to beverages—you may like coffee or tea while I prefer a refreshing glass of beer. But let's not have any "half-baked" ideas that people are all the same—or should be.

Joe Marsh

Copyright, 1952 United States Brewers Foundation



"Here's Why I Prefer Natural Gas for Cooking"

★ **FLAME COOKING IS FAST**... The instant I turn on my modern gas burner, cooking begins.

★ **FLAME BROILING DOESN'T SMOKE**... I know from experience that the gas flame in my broiler actually eliminates the smoke. This, definitely, keeps my kitchen cleaner and more pleasant.

★ **FLAME COOKING IS AUTOMATIC**... Modern gas range automatic controls make cooking easier, more exact—and actually fun!

★ **FLAME COOKING IS ECONOMICAL**... I know from experience that natural gas cooking costs only a few cents per month in West Texas. The dependability of natural gas helps me prevent expensive food spoilage bills.

See Your Appliance Dealer



West Texas Gas Company

HELPING BUILD WEST TEXAS SINCE 1927

You're money ahead when you buy on these PLAIN HARD FACTS

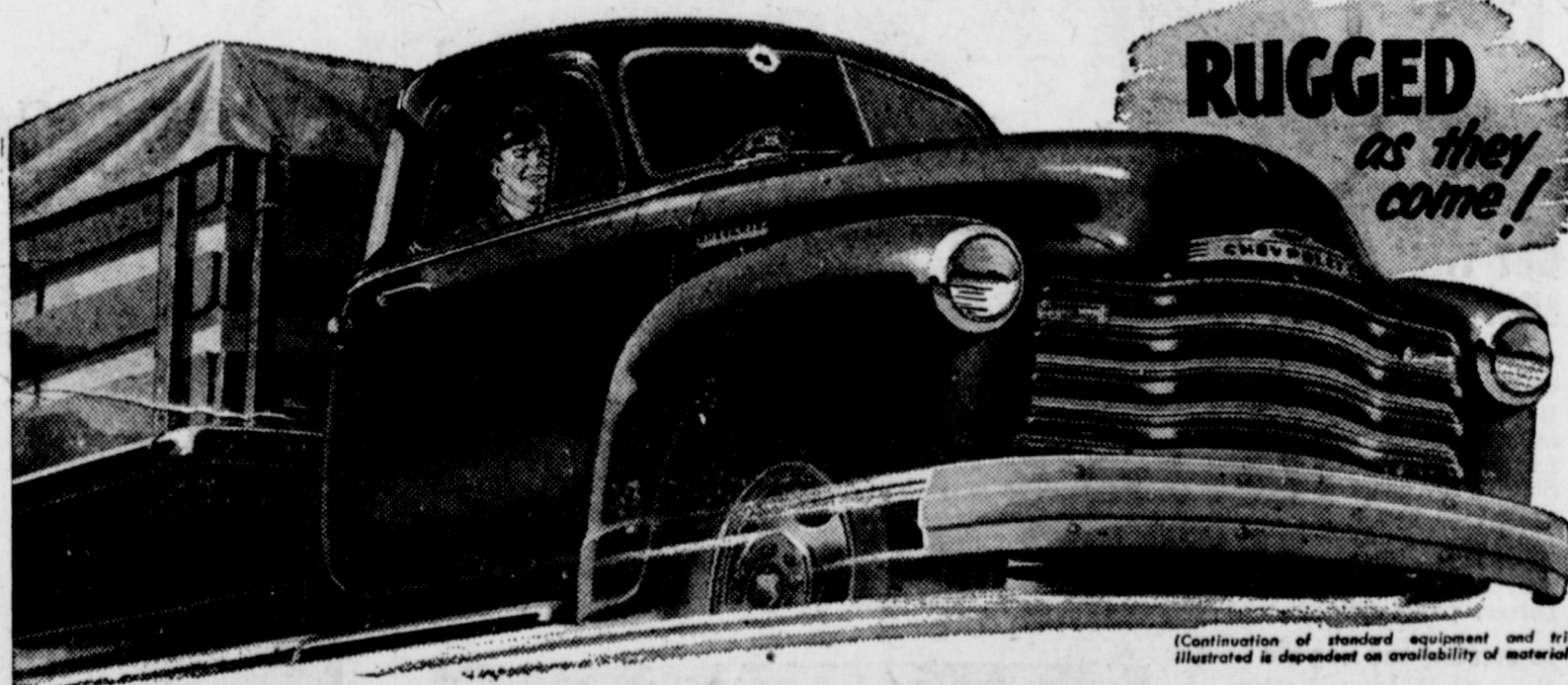

MORE CHEVROLET TRUCKS IN USE THAN ANY OTHER MAKE!

Stack up what you get for what you pay... and join the nation's largest group of truck users by choosing Chevrolet

By far the biggest number of truck users today are Chevrolet owners... and for good hard-headed reasons. Because what they get is this:

Low Cost—in purchase price and in upkeep. A truck that gets the job

done. A truck that's rugged, long lasting.

Take a look at the four facts below... and see why you, too, will be money ahead with a Chevrolet truck. Come in and see us about it!

FACT NO. 1

Save money on purchase price. Stack up a Chevrolet truck against any other truck with comparable specifications. You'll find the Chevrolet truck lists for less.

FACT NO. 2

Save money on operating costs. Hundreds of thousands of truck users have proved to their own satisfaction that Chevrolet costs the least of all to own and maintain.

FACT NO. 3

Save money on job efficiency. Chevrolet trucks are factory-matched to your payload requirements. You don't buy "too much or too little truck."

FACT NO. 4

Save money on low depreciation. Records show that Chevrolet trucks traditionally bring more money at resale than any other make which costs about the same new.

C. & H. CHEVROLET CO.

MULESHOE, TEXAS



SCHEDULE OF SERVICES

THREE WAY BAPTIST CHURCH
J. E. Moore, Pastor

Sunday School 10 a. m.
Morning Worship 11 a. m.
Training Union 7 p. m.
Evening Worship 8 p. m.
W. M. U. Thursday 2:30 p. m.
Brotherhood, first Thursday of each month 7 p. m.
Mid-week Prayer Service and Bible Study 7 p. m.

WATSON BAPTIST CHURCH
Rev. W. O. Wilson, Pastor

Special Prayer Service 9:45 a. m.
Sunday School 10 a. m.
Morning Worship 11 a. m.
Training Union 7 p. m.
Evening Worship 8 p. m.
Bible Study and Prayer Service, Wednesday 7:30 p. m.
WMU, Monday 2:30 p. m.

FIRST BAPTIST CHURCH
Lazbuddie, Texas

Sunday School 10 a. m.
Morning Worship 11 a. m.
Training Union 6:45 p. m.
Evangelistic Service 7:45 p. m.
"Not forsaking the assembling of yourselves together." —Heb. 10:25

PROGRESS BAPTIST CHURCH
Rev. C. C. Morgan

Sunday School 10 a. m.
Morning Worship 11 a. m.
B. T. U. 7:30 p. m.
Evening Worship 8:30 p. m.
Mid-week Prayer Service Wednesday 7:30 p. m.

CHURCH OF CHRIST
Muleshoe, Texas
Ebb Randol, Minister

Bible Classes for all 10 a. m.
Preaching 10:50 a. m.
Communion 11:45 a. m.
Preaching 8 p. m.
Wednesday Ladies Bible Class 3 p. m.
Bible Study and Singing 8 p. m.

CHURCH OF THE NAZARENE
Sidney Patrick, Pastor

Sunday School 10 a. m.
Morning Worship 11 a. m.
Evening Worship 7:50 p. m.
N. Y. P. S., Tues. 7:30 p. m.
Mid-week Service Wednesday 8 p. m.
Come and Worship With Us. Interest is growing in our Sunday School. The lessons are on the Bible and sound religion.

PROGRESS METHODIST CHURCH
Carrol M. Jones, Pastor

Sunday School 10 a. m.
Morning Worship 11 a. m.
Evening Fellowship Classes 8 p. m.
Evening Worship 8:45 p. m.
W. S. C. S., 2nd and 4th Mondays

LONGVIEW BAPTIST CHURCH

Sunday School 10 a. m.
Preaching Services 11 a. m.
B. T. U. 8 p. m.
Preaching Services 8:30 p. m.
WMS, Monday 2:30 p. m.
All Church Night, Wednesday 7:30 p. m.

FIRST CHRISTIAN CHURCH
Avenue G and West 2nd.
Johnny Moore, Pastor

Sunday School 9:45 a. m.
Morning Worship 11 a. m.
Evening Worship 7:30 p. m.
Communion Services each Lord's Day.

FIRST BAPTIST CHURCH
WEST CAMP
Rev. T. L. Pond, Pastor

Sunday School 10 a. m.
Morning Worship 11 a. m.
B. T. U. 7 p. m.
W. M. U., Thursday 2 p. m.
Evangelistic Service 7:45 p. m.

OKLAHOMA LANE BAPTIST CHURCH
Mayo D. Carpenter, Pastor

Sunday School 10 a. m.
Morning Worship 11 a. m.
Evening Worship 8 p. m.
Prayer Meeting, Wed. 8 p. m.
W. M. S., Thurs. 3 p. m.

ST. JOHN'S LUTHERAN CHURCH
W. B. Gummelt, Pastor
Lariat, Texas

Sunday School and Bible Class 10 a. m.
Divine Services 11 a. m.
Sunday School Teachers meet every Wednesday 8 p. m.
Ladies' Aid meets first Thursday of each month 2:30 p. m.
Walther League meets first Sunday of month 8 p. m.
A cordial welcome awaits you at St. John's.
"Let the Word of Christ dwell in you richly." —Col. 3:16.

PRIMITIVE BAPTIST CHURCH
At Friendship
8 Miles South of Sudan
Second Sunday and Saturday before, Elder V. J. Lowrance, pastor.
Fourth Sunday and Saturday before, Elder Jack West, pastor.

METHODIST CHURCH
Lazbuddie, Texas
Rev. Harmon Keelm, Pastor

Sunday School 10 a. m.
Church Service 11 a. m.
Evening Service 8:30 p. m.
Mid-week Prayer and Song Service 8:40 p. m.

MAIN STREET MISSIONARY BAPTIST CHURCH
M. E. Robinson, Pastor

Sunday School 10 a. m.
Morning Worship 11 a. m.
Training Union 7 p. m.
Evening Worship 8 p. m.
W. M. U., Wed. 2:30 p. m.
Mid-week Prayer Service, Wednesday 7 p. m.

BAILEYBOND BAPTIST CHURCH
Arthur L. Nunn, Pastor

Sunday School 10 a. m.
Training Union 8 p. m.
Evening Service 8:45 p. m.
Everyone Welcome.

NORTH SIDE CHURCH OF CHRIST

Worship each Lord's Day 10:30 a. m.
Evening Service 8 p. m.
Tuesday Evening 8 p. m.
You Are Welcome.

FIRST METHODIST CHURCH
H. W. Hanks, Pastor

Morning Worship 10:55 a. m.
M. Y. F. 6:30 p. m.
Evening Worship 7:30 p. m.
Choir Practice Wednesday 8 p. m.
Young Women's Bible Study, Tuesday 7:30 p. m.
Wesleyan Service Guild, 2nd and 4th Mon. 7:30 p. m.
W. S. C. S., Wed. 2:30 p. m.
Stewards Meeting 1st Monday each month 7 p. m.

ASSEMBLY OF GOD CHURCH
Rev. Lee F. Stokes, Pastor

Sunday School 9:45 a. m.
Worship 11 a. m.
Tuesday Night Young People 7:45 p. m.
Thursday Night Bible Study 7:45 p. m.
Public Invited To Attend All Services

CHRISTIAN SCIENCE SERVICES

The fact that man in God's likeness is immortal and spiritual—a fact capable of present demonstration—is brought out in the Lesson-Sermon "Mortals and Immortals" to be read in all Christian Science churches on Sunday.

The Golden Text is from Romans: "They that are in the flesh cannot please God. But ye are not in the flesh, but in the Spirit, if so be that the Spirit of God dwell in you" (8:8, 9).

There is a way to master the discordant material senses and this is indicated in the following Bible verse included in the Lesson-Sermon: "He that soweth to his flesh shall of the flesh reap corruption; but he that soweth to the Spirit shall of the Spirit reap life everlasting" (Gal. 6:8). This statement from the Christian Science textbook, "Science and Health with Key to the Scriptures" by Mary Baker Eddy, deals with this theme: "It is only by acknowledging the supremacy of Spirit, which annuls the claims of matter, that mortals can lay off mortality and find the indissoluble spiritual link which establishes man forever in the divine likeness, inseparable from his creator" (p. 491).



Good Things

Come Concentrated



For Better Living—

Especially Paint!



SATIN LUMINALL

All the wonderful new "rubberized" or "latex" emulsion paints thin with water. A big difference in Satin Luminall is its concentrated Paste form. You add the water! You pocket the savings! Available in all popular colors.
FREE! The Famous "Match-a-Chip" Color Chart! For Painting Walls, Ceilings, Woodwork.
\$ 5.45 gal.
QUART \$1.65
Deep Colors Slightly Higher

Chas. L. Lenau Lbr. Co.

Phone 2220

Muleshoe

Roomy Firestone 14-Cu. Ft. Food Freezer Takes Less Space than 10 and 12-Cu. Ft. Models

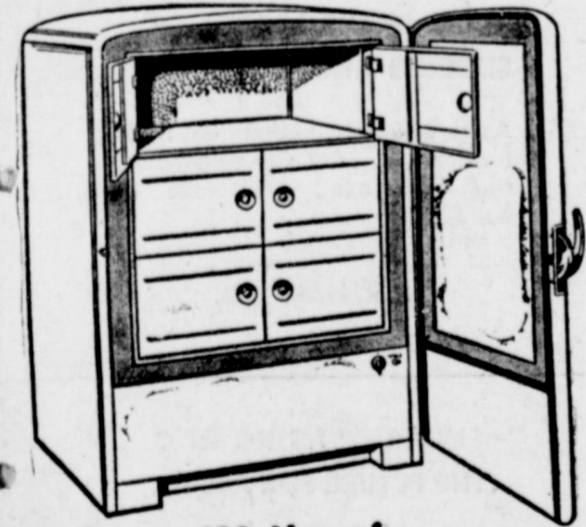

- Stores 490 Lbs. of Frozen Foods
- Quick Freezes 50 Lbs. of Food at One Time
- Upright Styling—Easy-to-See and Easy-to-Reach Foods You Want

A Value That Can't Be Beat!
Firestone 18½ Cu. Ft. Upright FOOD FREEZER

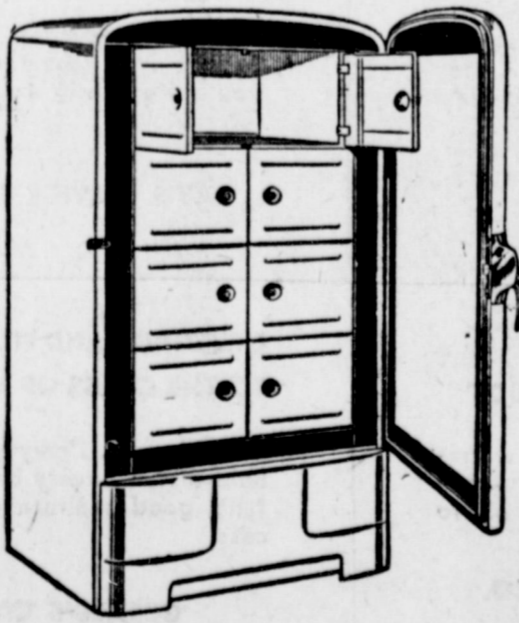

18 MONTHS TO PAY

- Stores 647 Lbs. Frozen Food
- Quick-Freezes 50 Lbs. of Food at One Time
- Upright Styling—Easy to See and Easy to Reach Foods You Want

Inner Doors Seals In Cold — Yes, Folks, It's America's Finest Food Freezer — Don't Fail To Buy At Firestone

BASS FIRESTONE DEALER STORE

1201 Main

Phone 4690

Muleshoe, Texas

MATCH IT IF YOU CAN



-THE GRAND DEAL we'll offer you on a NEW '52 DODGE

Your present car will probably more than cover the full down payment.

Dodge Dependability means Genuine Economy!

... And Look What Dodge Gives You!

- ★ Famous Oriflow Ride
- ★ "Double-Safe" Brakes
- ★ More Head Room, Leg Room, Hip Room
- ★ "Watchtower" Visibility
- ★ Dodge-Tint Safety Glass
- ★ Safety-Rim Wheels

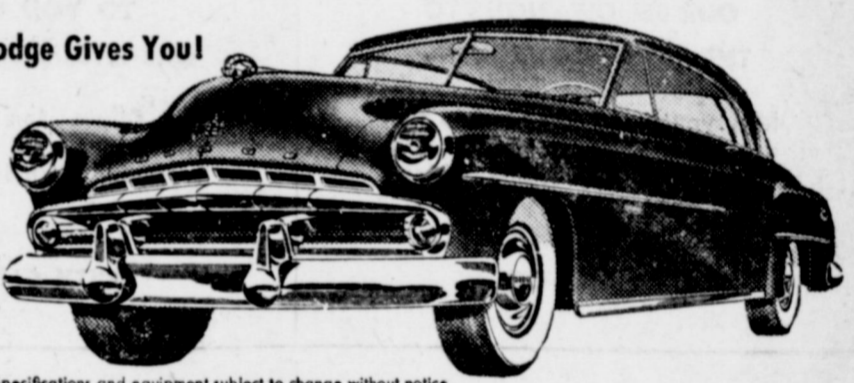

Specifications and equipment subject to change without notice.

MAKE YOURS A TROUBLE-FREE VACATION IN A DEPENDABLE DODGE

Arnold Morris Auto Co.

1012 MAIN STREET

MULESHOE, TEXAS



time to cook the **EASY Electric Way!**

"Bake at 350 degrees" — turn the oven heat switch to "350" and KNOW that is the heat you'll get. "Cook on high for 5 minutes" — just push the button that says "High", turn your timer to 5 minutes and when the bell rings push the button that turns the heat off or sets it on a lower heat. Nothing could be simpler than automatic electric cooking. Nothing is as modern. Try it in your home and see.

SEE YOUR **MODERN ELECTRIC** APPLIANCE DEALER

SOUTHWESTERN PUBLIC SERVICE COMPANY
27 YEARS OF GOOD CITIZENSHIP AND PUBLIC SERVICE

CONGRATULATIONS

To all of you in the graduating class, we extend an invitation to get acquainted with the business and industry here at home. Come in and talk to the merchants and businessmen in this community . . . avail yourself of job openings and training facilities here. Your good luck and your successful future is the common goal of all who salute you, today!



To the young men and women of this community who are now entering a new and most important phase of their lives, we extend our best wishes for their good luck and success in all of their forthcoming endeavor! And we welcome them proudly into the spirit and cooperative life of this, their home community!

GREETINGS TO THE 1952 GRADUATES

<p>OUR FELICITATIONS TO THE YOUNG GRADUATES</p> <p>May you travel the road to success with good fortune as your steady and faithful companions.</p> <p>ARNOLD MORRIS MOTOR CO.</p>	<p>TO YOU ON THIS GREAT DIPLOMA DAY . . .</p> <p>We salute the graduates on this memorable day in their lives, and wish them good luck.</p> <p>CITY CLEANERS</p>	<p>OUR GREETINGS AND BEST WISHES TO ALL . . .</p> <p>Volumes of good wishes to all . . . may each page of your life unfold a chapter of success.</p> <p>GILBREATH SEED AND GRAIN CO.</p>	<p>TO GREET YOU ON THIS MEMORABLE DAY . . .</p> <p>We extend our good wishes for the very best of luck and success to the graduates of this class.</p> <p>DAMRON DRUG</p>	<p>MAY ALL THE BLESSINGS OF LIFE BE YOURS . . .</p> <p>As you make your way into your new life, may you find it rich with the many blessings of success.</p> <p>MULESHOE FUNERAL HOME</p>
<p>TO THE MEMBERS OF THE '52 CLASS . . .</p> <p>We extend our sincere and good wishes that you may all achieve the realization of your ambitions.</p> <p>HICKS TRACTOR CO.</p>	<p>GREETINGS TO THE NEW GRADUATES OF '52 . . .</p> <p>May the seeds you've planted in your school life, bear a rich golden harvest in your future.</p> <p>MULESHOE FLORAL SHOP</p>	<p>OUR COMPLIMENTS TO THE GRADUATING CLASS</p> <p>Accept our hearty greetings and best wishes for every good luck in your future.</p> <p>CROSSROADS CAFE</p>	<p>GOOD LUCK TO ALL THE YOUNG GRADS . . .</p> <p>Plan your future carefully . . . the foundation you lay today will support your life tomorrow!</p> <p>ALSUP INSURANCE AGENCY</p>	<p>MAY YOUR FUTURES BE REALLY BRIGHT</p> <p>Tomorrow is a new day . . . we hope it will be a bright and successful one for you.</p> <p>H. C. HOLTS CLYDE</p>
<p>FOR BRIGHTER TOMORROWS: FOR ALL OF THE GRADS</p> <p>We hope that each new day in your future will hold a rich promise and fulfillment of your dreams.</p> <p>BASS FIRESTONE STORE</p>	<p>MAY FORTUNE SMILE UPON THE GRADUATING CLASS . . .</p> <p>May you find your future bright and rich with the fulfillment of your fondest hopes.</p> <p>BAILEY CO. ABSTRACT CO. L. S. Barron Mrs. Lela Barron</p>	<p>CONGRATULATIONS ON THIS COMMENCEMENT DAY</p> <p>Accept our sincerest wishes that life may hold a bright promise of all good things to come.</p> <p>JOHNSON FURNITURE</p>	<p>WE REJOICE WITH THE GRADS AND THEIR FAMILIES</p> <p>On this memorable day, we extend to the graduating class and their families . . . our best wishes.</p> <p>MULESHOE JOURNAL</p>	<p>GOOD FORTUNE AND LUCK TO EACH AND ALL OF YOU</p> <p>We hope that all of life's rich blessings will pave your highway to success and achievement.</p> <p>C. & H. CHEVROLET</p>
<p>TO THE HIGHEST DEGREE OF ATTAINMENT . . .</p> <p>Perseverance . . . integrity and honest achievement pave the way to success; may you all reach it soon.</p> <p>POOL INSURANCE AGENCY</p>	<p>GOOD LUCK TO EVERYONE IN THE GRADUATING CLASS</p> <p>May your future be a successful one . . . filled with golden opportunity of the American way of life.</p> <p>MULESHOE LOCKER CO.</p>	<p>Good Luck To One And All In The Graduating Class</p> <p>Whether your future holds a job or further education . . . may you realize your very fondest dreams!</p> <p>WOOD DRUG</p>	<p>WE TENDER OUR SINCERE WISHES TO ALL GRADS . . .</p> <p>Good luck, success and good fortune . . . may they all seek you out on life's path to the future.</p> <p>RAY'S SERVICE STATION</p>	<p>CLIMB THE LADDER OF SUCCESS AND GOOD LUCK</p> <p>As you climb higher on life's ladder . . . may the uppermost rung find your goal close at hand.</p> <p>E. R. HART CO.</p>
<p>HAPPY LANDINGS, GRADUATES . . .</p> <p>May all good luck be yours as you step forward on life's path to future happiness.</p> <p>PIGGLY WIGGLY</p>	<p>OUR VERY BEST WISHES TO THE NEW GRADUATES</p> <p>We extend to the graduating class our fondest wishes that each and all may achieve their goal.</p> <p>JOHNSON-POOL</p>	<p>OUR BEST WISHES . . . EXTENDED 'CUM LAUDE'</p> <p>We extend our sincerest wishes to you, with praise for a job well-done! may you go on to new honors.</p> <p>MULESHOE AUTO CO. Ray Keeling</p>	<p>GREETINGS AND BEST WISHES TO THE CLASS OF MAY '52 . . .</p> <p>Good luck . . . may your future hold a rich bounty of good fortune, good health and real success.</p> <p>GERALD'S CAFE</p>	<p>SMOOTH SAILING INTO THE FUTURE FOR ALL . . .</p> <p>May you all sail smoothly into a horizon bright with success and happiness . . . is our wish to you.</p> <p>FRY & COX BROS.</p>

THE MERCHANTS AND BUSINESSMEN OF MULESHOE JOIN IN TO EXTEND CONGRATULATIONS AND SAY . . .

Good Luck, Best Wishes And Success To The 1952 Graduates