



**The Muleshoe Journal**

PUBLISHED EVERY THURSDAY AT MULESHOE, TEXAS  
Entered as second class matter at the Muleshoe Post Office under the Act of Congress, March 3, 1897



**SUBSCRIPTION RATES**

In Immediate Territory, 1 Year ..... \$2.00  
Out of Immediate Territory, 1 Year ..... \$2.50

J. M. FORBES ..... Editor and Publisher

**BABSON DISCUSSES**

**The Agricultural Outlook**

Eureka, Kansas, Nov. 7 — Last July, I forecast a bumper total crop outturn for this year. Thanks to Mother Nature's fine co-operation, the 1952 total crop volume is the second largest of record.

**SUMMER CROP RESUME**  
The above is notwithstanding the ever drought that prevailed in some areas. This year's total wheat crop amounted to 1,298,921,000 bushels, the second largest ever recorded. From the price standpoint, this huge outturn undoubtedly would prove burdensome were it not for government loans. Substantial amounts already have been impounded, a fact that may result in some stringency later.

The rye crop was the poorest on record, amounting to only 15,759,000 bushels; but this will be supplemented by sizeable imports from the large Canadian surplus. The barley yield also was relatively small, but it should suffice. The same may be said for the below-average crops of oats and flaxseed. Hay did very well, with an above-average outturn of 103,858,000 tons; nevertheless, shortages are indicated in some areas this winter. Rice rang the bell, with a record production of 47,730,000 bags (100 pounds each). This is fortunate in view of the expected heavy foreign and domestic demand for rice.

**HATS OFF TO CORN**  
Among the fall crops now being harvested, corn undoubtedly is king. This year's indication outturn of 3,256,550,000 bushels will be second only to that of the record 1948 crop of 3,605,000,000 bushels. Furthermore, this year's corn is of very high quality, a matter of great importance to growers, as well as to livestock interests. Although cattle prices have dropped sharply, and may decline somewhat further next

**CUSHMAN SCOOTERS**  
ACCESSORIES — REPAIR WORK  
Cushman Scooter Sales & Service  
510 Prince St. Clovis, N. M. 39-12tc.

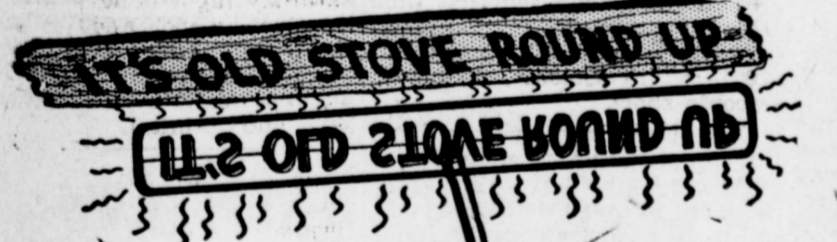

**Trade Your Old Stove in on a Modern Gas Range**

A Round-Up star that's tops in performance, convenience and styling — the modern automatic gas range built to "CP" standards. Everything about it lights automatically. Top burners instantly give you any heat you need — from a perfect simmer to a full speed flame. See the modern automatic gas ranges built to "CP" standards. Trade your old stove in on a modern automatic gas range during the Round-Up. Your gas appliance dealer is ready to trade now. See him today!



**SAND HILLS PHILOSOPHER**

**Says We Want To Go Easy On Fighting Chinese. Might Have To Feed 'em**

Editor's note: The Sand Hills Philosopher on his Johnson grass farm has an odd slant on the war situation, his letter this week reveals.

Dear editor:  
I have been noticed with alarm that some people throughout this country are arguin we ought to roll up our sleeves and end the Korean war even if it means takin on China too.

Now people who talk like that ought to go a little slower, and I notice most of em probably ain't of fightin age any more, but the reason they ought to go a little slower is this: Suppose we decide to end the war, start bomb-



in supply bases in China, and we have to take on that country too. Now I ain't sayin we can't whip China, what I'm afraid of is that we can.

That is, say we bob the day. Lights out of em, finally land troops and take the country. Everybody over there gives up. Then what?

Don't you know it'll then be our job to feed em and don't you know it'll break this country tryin to feed 400 million Chinese? Maybe we can stand to whip Germany and feed only 150 million, or Italy with 50 million or so, but you whip China and take on the job of feedin 400 million and maybe more, ain't nobody really got a accurate count, and personally, I guess I could work a little harder and produce a little more, but saddlin the job of feedin 400 million Chinamen on us farmers, in addition to all

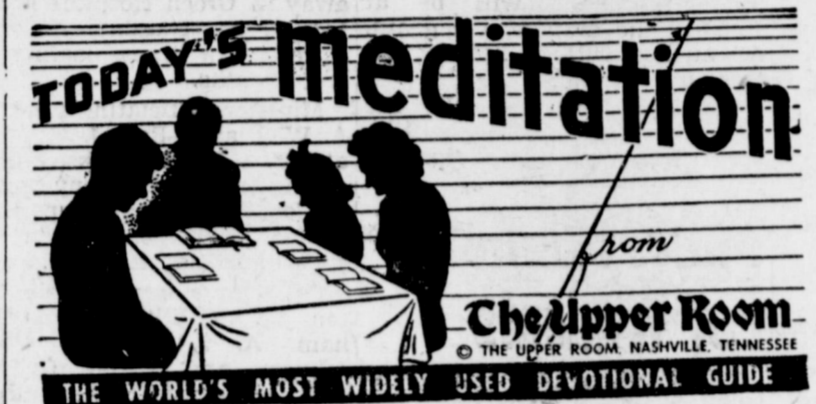

THE WORLD'S MOST WIDELY USED DEVOTIONAL GUIDE

**THE LORD'S PRAYER**

And forgive us our debts, as we forgive our debtors. (Matthew 6:12.) Read Luke 17:3-10.  
During the occupation of the Philippines, a chaplain brought medical supplies to the prisoners on Corregidor. What he had done was discovered. He was imprisoned. One day a soldier injured him by striking him in the back of the neck with the butt of a rifle. Later the chaplain was forced to spend fifteen hours a day in an uncomfortable position.

In his agony, he began praying the Lord's Prayer. But when he came to the words, "Forgive us our trespasses, as we forgive those who trespass against us," he paused. Could he forgive one who had been so cruel to him, and who had denied medical aid to those who were so badly in need of it? After a long inward struggle, he finally said, "Yes." As he did so, peace filled his heart. He had no difficulty in continuing the Lord's Prayer.

Jesus Himself cherished no ill will, even toward those who were responsible for His death upon the cross. He prayed, "Father, forgive them; for they know not what they do."

**PRAYER**  
Merciful and gracious Father, help us to be kind and considerate of others. Through the power of Thy Holy Spirit, give us the desire and will to forgive

**DUE FOR OVERSEAS DUTY**

Master Sgt. Joseph W. Casey, his wife and their 5 year old son, Grady, have been visiting here with his parents, Mr. and Mrs. W. Q. Casey. After a month's Army leave, he will report at a New Jersey Army station and expects to be assigned to duty either in England or in Iceland. His wife and son will stay with her family in Haskell until such time as it is decided whether they will join him. Sgt. Casey has been stationed at West Palm Beach, Fla., since his return from duty in Okinawa.



**WORLD'S FINEST AUTOMATIC WASHER**

**BLACKSTONE**

• We'll demonstrate its superiority right before your eyes. Weekly payments as low as \$2.50

**Johnson-Pool**  
TIRE & APPLIANCE  
Dial 7370 Muleshoe

**Four Bailey Co. Students At H-SU**

ABILENE — Two persons from Muleshoe, one from Bula, and one from Enochs are among the 1450 students enrolled at Hardin-Simmons University this fall. Janice Grimsley and Curtis Morgan are from Muleshoe. Gerad Thompson is from Bula and Ralph George is from Enochs. Reserve Officers' Training Corps courses are being offered at Hardin-Simmons this year for the first time. Freshman and sophomore male students are required to take the basic course in the branch general ROTC program. Advanced training also is offered.

Miss Grimsley, the daughter of Mr. and Mrs. Floyd Grimsley of 1507 Avenue C, is a sophomore at the university. Morgan, son of Mr. and Mrs. C. C. Morgan, is a Junior at H-SU. He is a member of Alpha Psi Omega, dramatic fraternity, Players Club, Ranger's, men's service organization; Life Service Band, Future Teachers of America and the Bookstore Staff.

Thompson, son of Mr. and Mrs. H. G. Thompson of Bula is a freshman at the university and is

the others we got to feed, is askin too much.

I tell you, if this country ever needed some real, deep thinkin, it needs it now. War just ain't what it used to be. To the victor used to go the spoils, but nowadays winnin a war is like whippin your brother-in-law. After you get it done you have to take him to the hospital, pay for havin him patched up, keep him around your house several months while he's recoverin, and then get him back on his feet economically.

I don't know what the answer is in Korea, the same as Eisenhower don't know, but anything that leads to feedin 400 million Chinamen ain't what I call statesmanship.  
Yours faithfully,  
J. A.

**David Herrin To Masonic Hospital**

David Herrin, five year old son of Mr. and Mrs. Donley E. Daniel of Muleshoe was admitted on October 29, to the Scottish Rite Hospital for Crippled Children in Dallas.

The hospital was founded 27 years ago by Texas Masons to provide the best treatment for Texas' crippled children at no extra cost to the patient.

Since that time, the Scottish Rite Hospital has treated over 15,000 children in the wards and 68,000 clinical patients. An expert staff of doctors, nurses and therapeutic technicians provides the treatment, both surgical and corrective, by means of contributions from the general public.

**taking ROTC training.**

Ralph George of Enochs, son of Mr. and Mrs. Roy R. George, is also a freshman and enrolled in ROTC courses.

**ATTENDED CONVENTION IN FT. WORTH**

Mr. and Mrs. Rufus Gilbreath attended the Seedman's Convention last week in Ft. Worth. They returned Sunday.

**ATTEND SHOWING**

Mr. and Mrs. Buck Wood, of Wood Drug, attended a showing of gift goods held in Amarillo Monday.

**VISITED IN MIDLAND**

Mr. and Mrs. M. G. Bass visited in the home of their son, Mr. and Mrs. Raymond Bass and son, Vance, of Midland over the week end.

**PAPER PUNCHES in stock**

The Journal.

**LUZIER'S**  
Fine Cosmetics & Perfumes  
MRS. E. E. HOLLAND  
1101 East 2nd St.  
Phone 5449

**New & Used TIRES**

Washing — Lubrication  
Vacuuming  
We Fix Flats

**BRISCOE & SPLAWN**  
TEXACO SERVICE

Howard Splawn — Kenneth Briscoe  
Phone 6330 — Muleshoe

**FARM SALE**

SELLING MY FARM EQUIPMENT

Location: 1 mile south, 1 mile west of Lazbuddy, Texas.

**TUESDAY, NOV. 18**

SALE TO BEGIN AT 10:30 A. M.

P. T. A. Ladies of Lazbuddy To Serve Lunch — Free Coffee

- CATTLE**  
1 — Jersey cow, calf by side.  
1 — Brown Jersey cow, calf by side.  
1 — Spotted Jersey cow, springer.  
1 — Spotted cow, calf by side.  
1 — White Roan cow, heavy springer.  
1 — Red Roan cow, Heavy springer.  
1 — Black Angus Bull.

**MACHINERY**

- 1 — 1946 UTU Tractor.  
1 — 4-row Lister and Planter, for M. M.  
1 — 4-row Cultivator for M-M Tractor.  
1 — 4-row Knifing Attachment.  
1 — Hoeme Plow, 11 ft. good one.  
1 — Set Disc Openers.  
1 — 4-row Marker.  
1 — 2-wheel Stock Trailer.  
1 — 15 ft. Hoeme Plow, with extension.  
1 — L. A. Case Tractor, with starter, lights and foot brakes.  
1 — 12 ft. M-M G-4 Combine.

- 1 — Van Brunt Wheat Drill, 16-10.  
1 — Belt Pulley for Ford Tractor.  
1 — 4-row Stalk Cutter for Ford.  
1 — 3-row Tool Bar for Ford Tractor.  
1 — Tool Bar Hookup for Ford.  
10 — Tool Bar Chisel Shanks.  
3 — 40-Inch Sweeps.  
2 — 11x38 Tractor Tires.  
1 — 4-Disc Breaking Plow, Allis Chalmers

**MISCELLANEOUS**

- 1 — 12x14 Granary, sealed inside.  
1 — 500 Gallon Propane or Butane tank.  
1 — Butane Bottle.  
1 — Hog Trough.  
1 — Post Hole Digger.  
1 — Lot Pipe, from 1/2 to 2 inch.  
1 — Lot Junk Iron.  
Lots of items too numerous to mention.

**HOGS**

- 3 — Sows, 26 Pigs.

**CHICKENS**

- 75 — Good Young Hens.

TERMS OF SALE: CASH

**JAMES ROBINSON, Owner**

Col. Dick Doshier, Auctioneer

Orval W. Francis, Clerk

**COURTHOUSE RECORDS**

**REAL ESTATE TRANSFERS**  
Glenn A. Neison, et ux to C.

C. Clonts, E-2 of SW-4 Section 34, Block W. \$25,500.

R. O. Awbrey, et ux to Richard S. West. Part of Lots 20, 21, 22, 23 and 24, West Blocher, Progress. \$3411.61.

H. E. Berry to Sarah Gabbert, Lots 16 and 17, Block 35, O. T. of Muleshoe. \$4,000.

G. W. Swaffler, et ux to A. C. Archer. Tract 92, League 182, Floyd County School Lands. \$12,800.

C. B. Chaney, et vir to Eddie Haynes, et ux. Lots 17 and 18, Block 2, Northwest Addition to Muleshoe. \$475.

Willard F. Heathington, et ux to Mrs. Ethel Frances Gully. Lot 4, Block No. 2, Crawford Addition to Muleshoe. \$7,000.

L. E. White, et ux to Zed Robinson, et ux. Tracts Nos. 21 and 22, League 180, Floyd County School Lands. \$36,800.

B. E. Needles, et ux to J. W. Shadden, et al. Part of League 187, Swisher County School Lands, containing 2552.3 acres. \$31,929.09.

A. H. Taack to Richard S. West.

**Quizdowners Lose To Lazbuddy**

Five girls and a boy from Lazbuddy out answered five boys and a girl from Morse yesterday to win 655 to 490 at the weekly Quizdown session at KGNC in Amarillo.

Lazbuddy Elementary School youngsters were dealt such "toughies" as: Name nine planets, and tell what the Norwegians were called long ago. Questions asked to Morse youngsters included: What is the largest country in Western Europe, and where is Betsy Ross' house?

On the Lazbuddy team were Cornetta Watkins, Glenda Robinson, Wanda Steinbock, Beverly Smith, LaNita Robertson and Dean Watkins. Alternates were David Carter, Alice Gordon and Carolyn Hinkson.

Representing Morse were Mike Berry, Joe Don Cotner, Gloria Turner, Tommy Womble, Kim Copeland, and Sonny Blankenship. Alternates were Johnny Clifton, Kay Leverton and Barbara Pruitt.

First place Lazbuddy won a new "Holiday" Zenith portable radio, through courtesy of Nunn Electric. Second place Morse will receive through the mail a Rand McNally World Globe.

In addition, Lazbuddy team members received individual gold medals and red, white and blue mechanical pencils from sponsors News-Globe and KGNC. Runner-up Morse team members received individual silver medals and mechanical pencils. Quizmaster was Monte Rosenwald. Bog Watson took charge.

of emcee duties. Bud Thompson was announcer.

At the half, Morse led 215 to 180.

Receiving mechanical pencils for submitting questions were: Morris Lee Blankenship and Terry Lynn Creitz, Adrian; Donald Wayne Rea and Jim Bivins, Stinnett; Larry Gould and Sara Sue Johns, Plainview; Leldon Womble and Jackie Breittling, Hereford; Dickie Eddleman, Goodnight; Rita Sue Witkowski and Tommy Brockman, Nazareth; Linda Middleton, Shallowater; Jack Cobb and Karen Stephenson, Claude; Betty Mae Waiser, Summerfield; Don Woods, Borger; Jesse Williams, Fritch; Ronnie Major, Groom; Hal Ratcliff, Dimmitt; Lewis Virgil, Clayton, N. M.; and Raline Rule, Friona; Johnny Jackson, Childress, and Jo Ann Hughes and Susie Weymouth, Amarillo.

**Muleshoe Boys Tour Germany**

With U. S. Forces in Germany—Despite a rigorous training schedule, three Muleshoe soldiers are finding time to visit places of scenic and historic interest in Germany.

The men, serving in the Ulm area with the 28th Infantry Division's 110th Infantry Regiment, are:

Sgt. Lawson C. Herrington, son of Mrs. Vada Herrington Smith, Route 2;

Pfc. Terry J. Kittrell, son of Mr. and Mrs. T. P. Kittrell, Route

1 acre out of SW-4 Section 16, W. A. Milroy Subdivision, Block Y, \$25, and other valuable consideration.

**OIL, GAS AND MINERAL LEASES**

Olive A. Bell to Texas Pacific Coal & Oil Company. SW-4 Section 21, Hansford County School Land.

**MARRIAGE LICENSES**

Ines Reyes, to Julia Amador, both of Earth, Texas. Issued November 3, 1952.

**BIRTHS REGISTERED FOR OCTOBER, 1952**

Vernon H. Oldham, son of Mr. and Mrs. Vernon J. Oldham, born October 3, 1952.

Jerry Lewis Schoolcraft, son of Mr. and Mrs. John I. Schoolcraft, born October 8, 1952.

Brenda Kay Newbrough, daughter of Mr. and Mrs. W. C. Newbrough, born October 14, 1952.

Rhonda Jeanette Harvey, daughter of Mr. and Mrs. Gene Harvey, born October 14, 1952.

Kenneth Wayne Trulock, son of Mr. and Mrs. Glenn W. Trulock, born October 14, 1952.

Oran Jay Dorsey, Jr., son of Mr. and Mrs. Oran J. Dorsey, born October 15, 1952.

Larry Wayne Johnson, son of Mr. and Mrs. James C. Johnson, born October 16, 1952.

Phyllis Marie Kriegel, daughter of Mr. and Mrs. Henry M. Kriegel, born October 16, 1952.

Sandra Yvonne Gully, daughter of Mr. and Mrs. Bennie R. Gully, born October 18, 1952.

Bobby Rav Hyatt, son of Mr. and Mrs. Freeman H. Hyatt, born October 19, 1952.

Earnest Veardean Burris, son of Mr. and Mrs. Bobby V. Burris, born October 21, 1952.

Robert Luther Edwards, son of Mr. and Mrs. L. N. Edwards, born October 24, 1952.

Michell Eugene Jones, son of Mr. and Mrs. Buddy Jones, born October 29, 1952.

**No Dead Furrows with a No. 33 Plow for Contours, Hillsides, Level Land**



The new Massey-Harris No. 33 Roll-Over plow is the efficient plow for contours and hillsides. It throws all furrows in the same direction. On level land it eliminates those troublesome dead furrows and expensive trips across big headlands. The No. 33 gives you a sturdy, efficient, 2-way mounted plow that's easy to operate. You can change from left-hand to right-hand plows instantly... automatically.

Come in and see the new Massey-Harris No. 33. We'll be glad to give you a free demonstration.

*Make it a Massey-Harris*  
TEXAS MACHINERY COMPANY  
Phone 5010  
Muleshoe

**GREEN Hospital & Clinic**

Muleshoe, Texas

Dial 2250

INSURANCE PROTECTION POLICY FOR EVERY NEED

**Lane Insurance & Real Estate EDDIE LANE, OWNER**

PHONE 3630

MULESHOE, TEXAS

**"You Wouldn't Buy a Model T"**

... SO WHY CONSIDER AN OLD-FASHIONED SEWING MACHINE?



What's New?

**NECCHI**

THE WONDER SEWING MACHINE OF THE AGE!

Not all machines have kept pace! The leader of yesterday may be playing second fiddle today!

SEE What NECCHI Does WITHOUT Attachments!

- MAKES BUTTON HOLES
- SEWS ON BUTTONS
- SEWS ZIG-ZAG
- APPLIQUES
- MONOGRAMS
- DARN AND MENDS
- SEWS FORWARD AND REVERSE
- OVER PINS AND HEAVY SEAMS
- EMBROIDERS
- BLIND STITCHES, HEMS

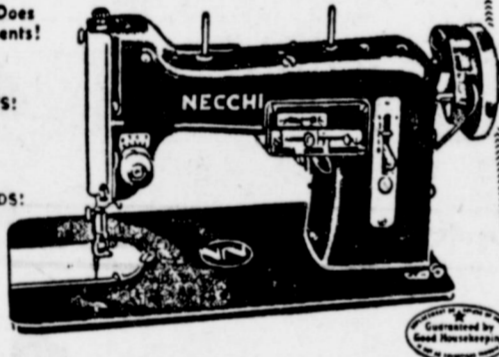

AND ... Necchi Costs No More!

SEE IT! TRY IT! YOU'RE SURE TO BUY IT!

BUDGET TERMS!

FIRESTONE BASS DEALER STORE

**MYL P**

KEEP NOV. 20, 21, 22 OPEN FOR AN IMPORTANT EVENT ... AND THAT'S JUST THE HALF OF IT.

**ARNOLD MORRIS AUTO CO.**

the best of care of and everyone here on Nov. 24, please discontinue sending it till I give you a further address, as it usually takes from 3 to 4 weeks to reach me here.

I am sending you an item that I cut out of the Kerrville paper here and would like for you to print it in the Muleshoe paper.

Yours truly,  
H. W. Blair

Korea  
Nov. 6, 1952

Dear Sir:

I have so enjoyed getting The Muleshoe Journal since I have been here. It has kept me up with local happenings, for which I am grateful.

But as I am due to rotate from

here on Nov. 24, please discontinue sending it till I give you a further address, as it usually takes from 3 to 4 weeks to reach me here.

Thanks you,  
Pfc. David Aylesworth

**VISITED IN SAN DIEGO**

Mr. and Mrs. A. L. Davis and Mrs. Mattie Griffin have returned from San Diego, Calif., where they visited in the home of Mr. and Mrs. Louis Griffin. Louis is chief torpedoman aboard the U. S. S. Jaussig, DD 746. They will soon sail for their third trip to Korea.

**Letters to the Editor . . .**

Dear Sir:

Will you please send me the Muleshoe Journal? I have been here in the VA Hospital now 3 months and have missed my paper very much and would appreciate you sending it to me regularly.

I am enclosing the money to take care of one years subscription as it looks like I will be here for another year.

I appreciate the cards and letters that I have received from my friends at home and hope they will continue to write me.

My wife and baby are moving here so that they will be here with me and I know that will help me a whole lot.

This is sure a wonderful Hospital and ever one is sure taken

**Money you save today will save you often in the future.**



Let us help you plan a savings program

—In—  
**MULESHOE**  
FOR INFORMATION  
SEE  
MILDRED DAVIS  
Western NFLA  
Building  
Muleshoe

Clovis, N. M. P. O. Box 470

**Famous HOTEL QUALITY**

**at Low Cost!**  
**A SUPER VALUE FOR SUPER COMFORT**

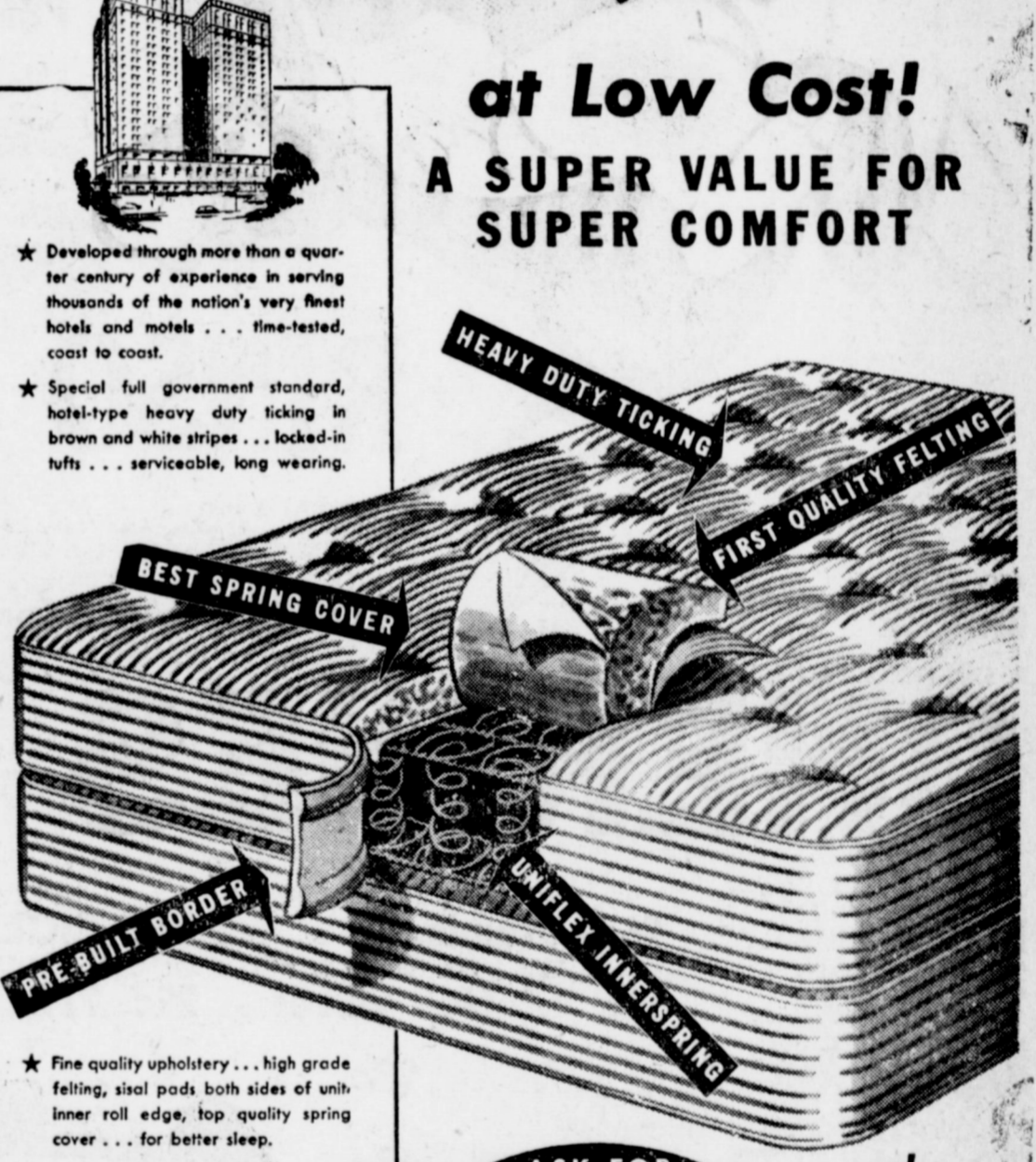

★ Developed through more than a quarter century of experience in serving thousands of the nation's very finest hotels and motels . . . time-tested, coast to coast.

★ Special full government standard, hotel-type heavy duty ticking in brown and white stripes . . . locked-in tufts . . . serviceable, long wearing.

★ Fine quality upholstery . . . high grade felting, sisal pads both sides of unit, inner roll edge, top quality spring cover . . . for better sleep.

★ Beautiful, strong, non-sag pre-built borders help maintain shape and appearance of mattress . . . give it longer life . . . constructed for years of service.

★ Sturdy easy-grip handles for easy turning . . . side ventilators for sanitation and steady flow of fresh air inside the mattress.

★ Exclusive UNIFLEX body-form inner-spring unit . . . "hour-glass" type coils for graduated resilience . . . coils right and left wound to prevent side-sway.

ASK FOR HOTEL QUALITY A SPRING-AIR PRODUCT

only \$49.50

MATTRESS OR BOX SPRING TWIN OR FULL SIZE

Not a "bargain" mattress, but a good, serviceable, super-comfort mattress for the home—at a bargain price! For a limited time only, while the supply lasts, we offer this rare opportunity to get a genuine HOTEL QUALITY mattress at an amazingly low price! This is a special offering of mattresses with the same fine comfort features found in thousands of hotels throughout America. Come in or 'phone your order NOW. Hurry!

**3 Popular Models Regular Spring-Air Line**

**NO. 30**

Especially suited for persons of average build weighing less than 175 pounds. Ideal also for growing children.

MATTRESS OR BOX SPRING \$49<sup>50</sup>

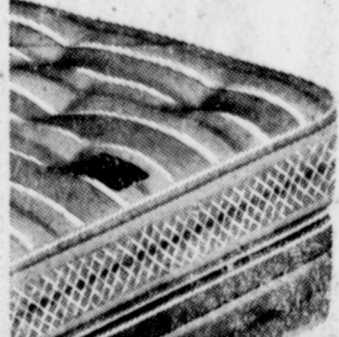

**NO. 50**

"Best for most people." Standard of comparison in high quality bedding. Here's correct support, sleep comfort.

MATTRESS OR BOX SPRING \$59<sup>50</sup>

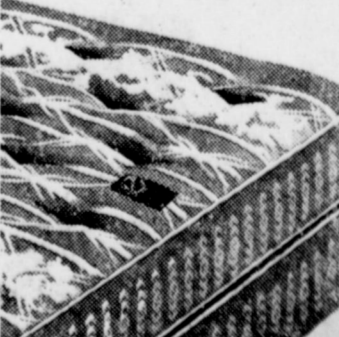

**NO. 70**

Finest quality throughout, with firmer-than-average support. Nothing finer available for more rest, better sleep.

MATTRESS OR BOX SPRING \$69<sup>50</sup>

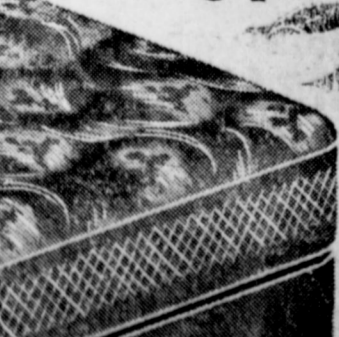

**Johnson Furniture Co.**

PHONE 5150

MULESHOE



# Mexican Style

**FLOUR** Gold Medal 10 Lb. Bag ..... **82c**

- |  |            |  |     |   |     |
|--|------------|--|-----|---|-----|
| ARMOUR NO. 303 CAN<br><b>TAMALES</b> .....     | 28c        | HORMEL PLAIN<br><b>CHILI</b> .....       | 45c | GEBHARDT'S SMALL JAR<br><b>CHILI POWDER</b> ..... | 14c |
| ARMOUR NO. 303 CAN<br><b>CHILI PLAIN</b> ..... | 43c        | GEBHARDT'S<br><b>BAR-B-Q SAUCE</b> ..... | 12c | GEBHARDT'S, CAN<br><b>Sandwich Spread</b> .....   | 15c |
| ASHLEY, LB. CAN<br><b>TORTILLAS</b> .....      | 69c        | GEBHARDT'S<br><b>TAMALES</b> .....       | 28c | SUNSHINE 1 LB. BOX<br><b>CRACKERS</b> .....       | 26c |
| MARYLAND CLUB 1 LB. CAN<br><b>COFFEE</b> ..... | <b>84c</b> |  |     |   |     |

- SWIFT'S 12 OZ. CAN  
**PREM** .....
- CLEAR SAILING NO. 303 CAN  
2 FOR  
**Green Beans** .....
- REG. BOX  
**SURF** .....

GIANT 7c SIZE  
**RINSO ... 39c**

- LUX BATH BAR  
**TOILET SOAP, 2 for** .....
- WOODBURY REGULAR BAR  
**TOILET SOAP, 3 for** .....

REG. BOX  
**BREEZE** .....

R. S. P. NO. 2 CAN PIE

**CHERRIES 19c**

- |   |     |  |     |  |     |
|---|-----|--|-----|--|-----|
| 7 MINUTE CHOCOLATE<br><b>PIE MIX</b> .....      | 26c | SKINNER'S 10 OZ. PKG.<br><b>Vermicelli</b> .....   | 23c | UNCLE BEN'S 14 OZ. PKG.<br><b>RICE</b> ..... | 20c |
| SWANSON BONED, 6 Oz. Can<br><b>TURKEY</b> ..... | 54c | LIBBY MANDOLO NO. 7<br><b>Stuffed Olives</b> ..... | 29c | AUNT ELLEN'S<br><b>PI DO</b> .....           | 15c |

MENNEN SKIN CARE  
**BABY MAGIC** .....

CHLORODENT GIANT ECONOMY  
**TOOTH PASTE** .....

VASELINE, LARGE BOTTLE  
**HAIR TONIC** .....

HALO LARGE SIZE  
**SHAMPOO** .....

COLGATE  
**BRUSHLESS SHAVE** .....

LARGE JAR  
**MUM DEODORANT** .....

IPANA CHLOROPHYLL  
**Ammoniated Tooth Paste** .....

NORTHERN  
**TOILET TISSUE, 3 for** .....

PONDS 300 CT. BOX  
**TISSUES** .....

SNOW CROP 11 OZ. CAN  
**ORANGE JUICE** .....

FROZEN MAID  
**STRAWBERRIES** .....

SNOW CROP 10 OZ. PKG.  
**SQUASH** .....

YOUNGBLOOD'S 1 LB. BOX  
**WISH BONES** .....

CLEARFIELD 2 LB. BOX  
**CHEESE FOOD** .....

**U. S. GRADED QUALITY MEATS**

FIRST CUT CHOICE BEEF  
**CHUCK ROAST** Lb. ....

NO. 1 <b>DRY SALT, lb.</b> .....	33c	CHOICE <b>Beef Short Ribs, lb.</b> .....	39c
SUGAR CURED <b>SLAB BACON, lb.</b> .....	49c	WHITE TROUT <b>FISH, lb.</b> .....	23c
PRESSED HAM <b>LUNCH MEAT, lb.</b> .....	59c	CHOICE VEAL <b>CUTLETS, lb.</b> .....	89c

**FRANKS** Swift's Premium Cello Pkg., Lb. ....

**FRESH FRUITS & VEGETABLES**

GOLDEN RIPE  
**Bananas** Lb. ....

LARGE STALK <b>CELERY</b> .....	23c
FLORIDA <b>ORANGES, lb</b> .....	12 1/2c
LARGE BUNCH <b>RADISHES, 2 for</b> .....	15c
TOKAY <b>GRAPES, lb.</b> .....	19c
1 LB. CARTON <b>Cranberries</b> .....	33c
FRESH <b>Cucumbers, lb.</b> .....	15c

PATIO NO. 2 CAN PLAIN  
**CHILI ... 63c**

PATIO NO. 2 CAN <b>BEEF ENCHILADAS</b> .....	52c	PATIO NO. 2 CAN <b>Chicken Enchiladas</b> .....	46c
PATIO NO. 303 CAN BEEF <b>TAMALES</b> .....	22c	PATIO NO. 303 CAN <b>Chicken Tamales</b> .....	30c
PICANTE <b>Spanish Style Sauce</b> .....	22c	NIBLET 12 OZ. CAN <b>MEXICORN</b> .....	22c
LIBBY NO. 2 CAN <b>CHILI &amp; BEANS</b> .....	34c	WALKER AUSTEX, NO. 300 CAN <b>CHILI, PLAIN</b> .....	40c
MORTON HOUSE <b>BAKED BEANS</b> .....	20c	WALKER AUSTEX NO. 300 CAN <b>TAMALES</b> .....	28c
GEBHARDT'S NO. 300 CAN <b>PLAIN CHILI</b> .....	47c	HUNTS 6 OZ. CAN <b>TOMATO SAUCE</b> .....	8c
BROOKS HOT <b>CATSUP</b> .....	20c	ASHLEY'S <b>CHILI PUREE</b> .....	14c

**CHILI BEANS** 2 For .....



**PIGGLY WIGGLY** SUPER MARKETS

DAVIS & HUMPHRIES OWNERS & OPERATORS



HOUSE PLAN No. 34

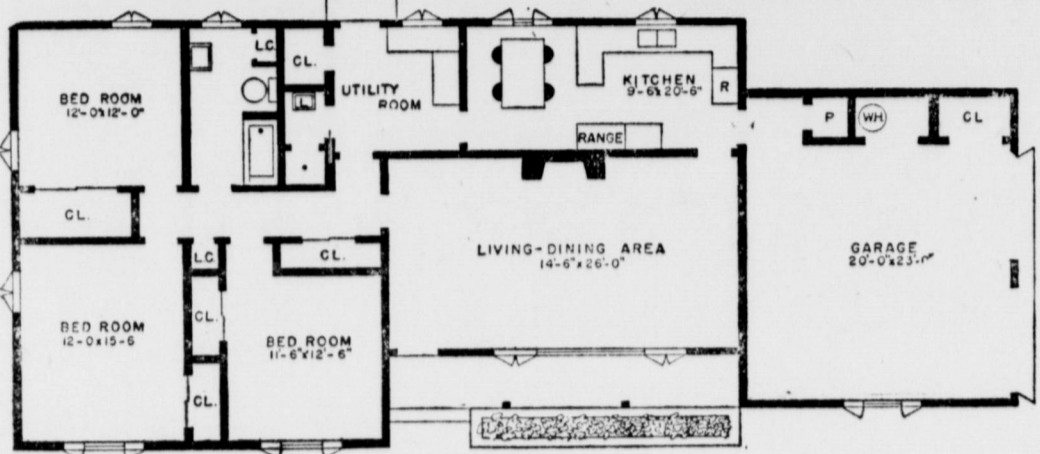

**Modern Ranch Home**

If you like the long, rambling type house you will really "take to" this Farm and Ranch Plan No. 5034. It gives you casual ranch house appearance in a very compactly arranged home.

The casement windows in the attractive kitchen will let in plenty of Old Sol's rays to both the work area and the eating space. This eating space is large enough for serving the family meals in comfort. Cabinet space is plentiful, and the arrangement of sink, range, and refrigerator will require a minimum of housewife mileage in meal preparation. Off the kitchen the

utility room will provide space for laundry equipment and possibly a freezer-chest. Field hands can get rid of sweat and grime in the shower off the utility room before entering the rest of the house.

The arrangement of the bath, utility room, and kitchen in one area permits a rather simplified plumbing system which will appreciably reduce the cost for materials and labor.

The living-dining area is more spacious than that found in most homes of this size. The large picture window and casements opening on each side will provide an abundance of light and plenty of ventilation.

All three bedrooms have wall space convenient for desirable furniture arrangement. The closets are unusually large, designed with sliding doors to save valuable floor and wall space. In addition, there is linen storage in both the bathroom and hall.

We suggest that this house be built of brick or masonry veneer with a concrete slab foundation and metal casement windows and cement asbestos shingle roof. The gables and front section under the porch should be painted wood to give the most eye-pleasing effect.

You can obtain blueprints for this The Muleshoe Journal Farm & Ranch House Plan No. 5034 and a handy list of materials by which you can figure your construction cost accurately. Send



BUTANE — PROPANE CARBURETORS — STOVES — APPLIANCES Phone 2810 For Prompt Service

**Lazbuddy r. f. a. Sweetheart Elected**

The Lazbuddy Chapter of Future Farmers of America at their last regular meeting, elected Nealy Steinbock as r. f. a. sweetheart to represent them at the district banquet which will be held November 25.

Nealy is a freshman of Lazbuddy High School and a member of the pep club and a major-ette. She is admired by her fellow classmates and the school is looking forward to her winning the regional contest which is to be held in January.

**Lazbuddie News**

Mrs. C. D. Gultin gave a Stanley party in her home Wednesday.

Mrs. Dixie Barnes is planning a trip to Camp LeJeune, N. C., where she will visit her daughter, Mrs. David F. Donnell and family. Mr. and Mrs. Joe Scott Menefee and children, Keith and Carolyn, will take Mrs. Barnes by auto next Sunday for a two week visit.

Mr. and Mrs. Homer Reagan and children of Dalhart were Saturday and Sunday guests of Mrs. N. M. McCurdy.

Mr. and Mrs. John Simpson of Hereford visited Sunday and Sunday night with Mrs. Press Ingram and O'Dell.

Miss Frances Shure of Adrian was a week end guest of Mrs. Laura Treider.

Mr. and Mrs. Dave Brown and Connie Lee of Denver City, Texas, Mr. and Mrs. Ray Cheney and children of Amarillo were Sunday visitors in the home of Mrs. Laura Treider.

Mr. and Mrs. Lawrence Bowers spent the week end in Amarillo. Mr. and Mrs. Weldon Revel spent the week end at Childress. Walter Baker, son of Mr. and Mrs. Beryl Baker left Wednesday for service in the Army.

Sam Lucy has completed a pebble dash job for Mrs. Anna Vaughn's home.

Mrs. McCurdy, Mrs. Barnes and Mrs. Raymond Treider served 232 pupils at the Lazbuddy school cafeteria Monday. They invite mothers to visit the school and cafeteria at any time.

Mr. and Mrs. Charles W. Vaughn is here visiting Mr. and Mrs. R. G. Treider, Mr. and Mrs. Willie Steinbock and Mr. and Mrs. T. D. Vaughn and families. Mrs. Vaughn left by bus for El Paso Sunday, but Mr. Vaughn will remain here for another week. They have just returned

\$1 to Building Editor, Farm & Ranch, Southern Agriculturist, Dept. L-36, Nashville, Tenn. Order by number, Plan No. 5034. Blueprints are adequate for any farm carpenter or for any farmer handy with tools.

from a three week vacation in New Orleans, La., Houston, Dallas, Frederick and Wynoka, Texas.

Mrs. Walter Steinbock and Nealy Mace and Mrs. Artie Beavers are in Truth or Consequences, N. M.

Teddy Treider who is attending college in Abilene was home Friday.

Leota Mahan was at the Friona Hospital Tuesday where she received treatment.

Clayton Ray Graef is in an Amarillo hospital being treated for an eye injury suffered in the football game played Friday with New Home.

Mr. and Mrs. James Robinson and family are to have a farm sale November 18. The Robinsons will make their home near Waco.

The ladies of the P. T. A. will serve dinner at the sale consisting of sandwiches, coffee and pie.

Mrs. John McGeehee gave a Stanley Party Tuesday afternoon.

**MRS. ARNOLD MORRIE UNDERGOES OPERATION**

Mrs. Arnold Morris underwent an operation at an Amarillo hospital last week. She returned home Saturday.

PAPER PUNCHES in stock at The Journal.

**CALIFORNIA WESTERN PUMPS UNIVERSAL JET PUMPS**

WHY NOT get the best when you drill your Fall wells?

Our prices are right. Complete, Fast service at all times. Turnkey estimates made.

We have a wider variety of bowls to suit your water conditions. Service and pumps fully guaranteed.

E. H. KENNEDY 1200 W. 5th. St. Phone 5480

RAY CARTER Farm Bureau Phone 6480

**Another Great Feature of the JOHN DEERE "50" and "60" Tractors...**

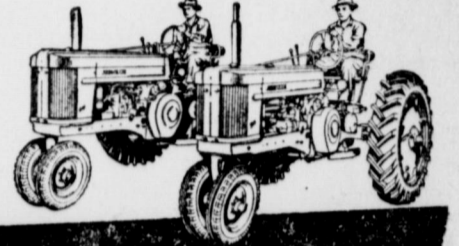

**new "LIVE" Power Shaft**

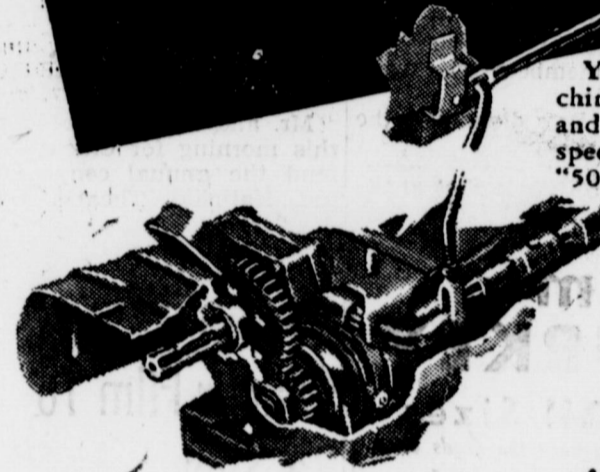

You'll reduce clogging of power-driven machines to the very minimum... cut clutching and shifting time and effort by two-thirds—speed up every PTO job with a John Deere "50" or "60" equipped with the new "live" power shaft.

Operating completely independent of the transmission clutch, this "live" power shaft provides continuous power for operating PTO machines as long as the tractor engine is running. You can stop forward travel at any time, start up again while the power-driven machine continues to operate at full speed without interruption.

An independent clutch completely protects the power shaft and cushions shock loads on equipment. And for extreme conditions, a low gear of 1-1/2 mph lets you creep along taking in heavy crops slowly while the power shaft operates the power-driven machine at maximum capacity.

**OTHER OUTSTANDING FEATURES:** Duplex Carburetion • "Live" High-Pressure Power-Trol • Quick-Change Wheel Tread • Effortless Steering • Ultra-Modern Engineering • Greater Convenience • Unexcelled View • Unequaled Two-Cylinder Strength and Simplicity.

**DAVIS - LENDERSON**

YOUR JOHN DEERE DEALER

MULESHOE

PHONE 2970



See Your JOHN DEERE Dealer for Quality Farm Equipment

**Of the three leading makes of trucks, ONLY DODGE gives these extra values\***

When you buy a truck, you buy on facts. And the fact is... of the three leading makes of trucks, only Dodge "Job-Rated" trucks give you extra values listed below!

Truck costs are not just original price, but total costs over the life of the truck. Extra values make Dodge trucks the least expensive, on a basis of real truck costs, so see us today.



**\*Extra ENGINE values**

Most Truck Engines of 3 leading truck manufacturers assure you of profitable power.

Two Fuel Filters on all Dodge trucks keep out dirt—and help assure dependable power.

Floating Oil Intake avoids sediment, gives better lubrication, longer engine life.

45-Ampere Generator keeps battery charged even when using electrical equipment like heater, extra lights.

Water Distributing Tube on all models, cools valve seats... means longer, more trouble-free valve and seat life.

4-Ring Pistons, Top Ring Chroma-plated on all engines. Saves oil, reduces upkeep, keeps engines young longer.

**\*Extra CHASSIS values**

Shortest Turning Diameter of 3 leading makes means easier parking and handling.

Independent Parking Brake on all Dodge "Job-Rated" trucks gives you additional safety.

Cyclebond Linings on hydraulic brakes are rivetless. Give smooth stops, last longer.

Shot-Peened Rear Axle Shafts mean extra strength. Dodge trucks are built to last!

37-cyl Fluid Drive Available on 1/2-, 3/4-, 1-ton, and Route-Van models for smooth power.

Oriflow Shock Absorbers on 1/2-, 3/4-, 1-ton models give smoother riding, reduce wear.

**\*Extra BODY values**

Most Pick-Up Bodies of the 3 leading makes. You're sure of a pick-up that fits your job.

Most Stake Bodies, too. Center section of stake body is hinged for easy side loading.

Greatest 1/2-ton Panel Capacity... 155 cu. ft., plus greatest payload of 3 leading makes!

Greatest Vision Area of the 3 leading makes increases visibility, safety, handling ease.

Front Parking Lights, in which SAE-approved directional lights can be quickly installed.

Widest Seats of the 3 leading makes of trucks... 57" accommodate three husky men with plenty of elbow room.

Of the 3 leading makes, only DODGE gives you these, and many more, extra values!

**Get more truck for your money DODGE "Job-Rated" TRUCKS Come in today for a good deal!**

**FOR BETTER ROADS AND SAFER RIDES SUPPORT PAR—Project Adequate Roads**  
**ARNOLD MORRIS AUTO CO.**

PHONE 7150

MULESHOE, TEXAS



**BEWARE OF A BARGAIN**

After Studying The Chaos Attending The Opening Of Other TV Markets, Your Local TV Dealers Have A Word Of Advice To Prospective Buyers!

"Beware of obsolete sets. Many defective sets, in other markets were polished up and sold as new. Few buyers took the precautions to secure guarantee of service and lost money on their investment.

On the streets of a neighboring city this past week a man was trying to sell obsolete sets. Someone will buy them, if they think they are getting a bargain, even though they will be useless to them in this market.

Offbrand sets carry no warranty service and the buyers stand unprotected. Be SAFE. Do business with an authorized dealer who will stand behind a

guarantee of qualified service.

Having established the fact that it is dangerous to do business with other than authorized dealers, it is equally foolhardy to do business with other than LOCAL merchants, because the same service problem for you exists itself. For example, if you buy a TV set say as far away as 30 miles from your home, you cannot expect prompt and adequate servicing... and when you consider that your investment in TV is quite substantial you really can't afford to let it sit idle for any long period of time. SO... WHEN BUYING A TV SET... BUY ONLY FROM AN AUTHORIZED DEALER... BUY LOCALLY!

THIS IS THE FIRST OF A SERIES OF ADS, PUBLISHED BY YOUR TV DEALERS DESIGNED TO GIVE THE FACTS ABOUT TELEVISION THAT WILL ENABLE YOU TO GET THE MOST FROM YOUR TV INVESTMENT NOW... AND TOMORROW.

Bass Firestone  
Johnson Furniture  
Berry Electric

Western Auto  
E. R. Hart Co.

Johnson-Pool  
Dyer Furniture  
Sam's Radio & TV Service

### Club Contributes To Cyclorama Fund

George Glover, high school principal, announced Wednesday that the Muleshoe Study Club donated \$20 to the fund for the cyclorama for the high school auditorium. This brought the total of the fund to \$1301. The curtains are to be hung by next week. The curtains for the side windows will be maroon velvet pull drapes to match the stage curtain. Grey velvet will be used at the back of the auditorium.

### Philathea Circle To Aid Family

The Philathea Circle of the First Methodist Church met Thursday, Nov. 6, in the home of Mrs. Deon Awtry with Mrs. J. T. Shofner, president, presiding. Reports were made from the project committees concerning the sale of Christmas cards. Mrs. Edsel Bynum who was in charge of the program, gave an interesting discussion of the Book of Ruth. Members present were Mesdames Mack Ragsdale, J. K. Adams, Horace Edwards, J. T. Shofner, Edsel Bynum, Roy Whitt, Bennie Chapman, Paul Gardner, David Wyr, David McRynolds and one visitor, Mrs. Claude Faubus. The next meeting will be in the home of Mrs. Edsel Bynum November 20. Each member is to bring an item for a basket to be packed for a needy family's Christmas.

### WSCS Observes Education Week

The Woman's Society of Christian Service of the Methodist Church met Monday, Nov. 10, at 2:30 p. m. in the Wesleyan Class Room of the Fellowship Hall for study and observance of American Education Week. "Children in Today's World" was the subject of the devotional emphasizing our responsibility and the importance of "Their Homes, Their Heritage, Their School, Their Country, Their Opportunity and Their Future". The lesson from the book, "African Heritage", was given in a comprehensive manner by Mrs. H. M. Shofner and Mrs. R. O. Gregory. They stressed the importance of the widening educational needs in Africa. They stated that it is important that these gifts of reading and writing should come from Christian hands. Mrs. I. F. Willman told of the Nyadiri babies in the Methodist Mission Station in Rhodesia, South Africa. Rev. and Mrs. Lenart Blomquist are now at Texas Tech at Lubbock for a year's study. They are in charge of this mission. During a short business session, Mrs. R. O. Gregory, acting secretary due to the illness of the secretary, Mrs. Arnold Morris, read the minutes of the previous meeting. They were approved. Reports on members who were ill were made. Mrs. J. E. Day dismissed the Society with prayer. PAPER & OFFICE supplies at the Journal Office.

### H. D. Club Meets In Briscoe Home

The Muleshoe Home Demonstration Club met Tuesday, Nov. 11, in the home of Mrs. C. E. Briscoe with Mrs. Bobby Hardy as hostess. The roll call was answered with "The most interesting home made gift I ever received." Mrs. Dian Reed gave a very good demonstration on making a true sponge cake. A card of thanks was read by Mrs. S. C. Caldwell from Abilene State Hospital. One of the girls being sponsored by the club from the hospital is now at home and another was recommended by the hospital to be sponsored in her place. She was accepted. A Christmas box will be packed for these girls December 9 in the home of Mrs. Sylvan Robinson. Dresses will be made and sent by the club and each member will contribute treats to fill the box. Several gifts were received from secret pals. Refreshments were served to the agent, Mrs. Dian Reed, one visitor, Mrs. E. R. Wright, and members, Mesdames W. H. Awtry, Ethel Julian, Don Bruns, J. E. Day, S. L. Robinson, T. F. Maddox, Dave St. Clair, J. L. Smallwood, Peggy Thompson, D. R. Aylesworth, C. H. Gillis, Roy Carney, S. C. Caldwell, Walter Witte, and C. E. Briscoe by Mrs. Hardy. COX ATTEND NATIONAL THEATRE OWNERS MEET Mr. and Mrs. Howard Cox left this morning for Chicago to attend the annual convention of the National Theatre Owners Association. They will visit briefly in Springfield, Ill., with his sister and husband, Mr. and Mrs. R. L. Althouse.

# CASHWAY

"Where Friends Meet And Prices Talk"

FREE DELIVERY

Phone 2440 or 2450

BAKE RITE

**SHORTENING** 3 Lb. Tin ..... **59c**

BAMA PURE SEEDLESS

**GRAPE JAM, 12 oz. jar** ..... **19c**

BAMA PURE

**APPLE JELLY, 12 oz. jar** ..... **15c**

KIMBELL'S CALIFORNIA

**BUTTER BEANS, No. 2 can** ..... **15c**

DEL MONTE HALVES OR SLICED

**PEACHES** No. 2 1/2 Can ..... **25c**

**FAB** REG. SIZE ..... **29c**

**BE WISE - BUY GIANT SIZE VEL** GIANT SIZE ..... **59c**

LIBBY'S WITHOUT BEANS

**CHILI** No. 2 Can ..... **39c**

DELMONTE **PEAS, No. 303 can** ..... **19c**

STOKELY'S FINEST STEWED **TOMATOES, No. 2 Can** ..... **27c**

CURTISS WINDOW BOX **NUGGETS or CHIP CANDY** 3-12 OZ. BOXES ..... **\$1**

**KLEENEX** Fascial Tissue 300 COUNT LARGE SIZE BOX ..... **19c**

**-CHOICE MEATS-**

WILSON SLAB, WHOLE OR SLICED **BACON** ..... lb. **45c**  
 U. S. GOOD, LOIN OR **T-BONE STEAKS** ..... lb. **69c**  
 FRESH **GROUND BEEF** ..... lb. **55c**

**PERCH OR COD FILLETS** **FISH** lb **29c**

ORDER YOUR THANGSGIVING TURKEY NOW!

**-GARDEN FRESH VEGETABLES-**

TENDER CRISP **GREEN ONIONS** 2 Bunches ..... **9c**

MARSH SEEDLESS, WHITE **GRAPEFRUIT** ..... lb. **9c**  
 FULL OF JUICE, FLORIDA **ORANGES** ..... lb. **9c**  
 CENTRAL AMERICA, FRESH **COCONUTS** ..... each **13c**

**-FROZEN FOODS-**

FROZEN MAID, 10 OZ. BOX **Strawberries** **19c**  
 SNOW CROP, FRENCH CUT, 10 OZ. PKG. **GREEN BEANS** ..... **19c** SNOW CROP, MIXED, 10 OZ. PKG. **VEGETABLES** ..... **19c**

**Got um TURKEY** All Sizes to meet the needs of every dinner table. Drop in and see our choice selection of juicy, flavorful turkeys today. You SAVE money when you SERVE turkey. **J & J PRODUCE** Now In The Former Location Muleshoe Ice & Produce Phone 3810 Muleshoe

**RED SEAL CONTINENTAL ENGINES** DESIGNED AND EQUIPPED FOR BUTANE, NATURAL GAS OR GASOLINE. A complete line of engines from 1 1/2 HP to 280 HP. WE NOW HAVE IN STOCK 4 sizes, special built Irrigation Engines, with 8.6 compression for Butane Gas. Equipped with heavy duty clutch, roto type valves, overhead oilers, Penn safety switches, and cooling system. PRICES are very competitive for the amount of horsepower produced. COME IN AND LET US SHOW YOU THE LATEST THING IN IRRIGATION ENGINES. **D. H. SNEED SUPPLY CO.** Phone 4170 Muleshoe

**Cancer Film To Be Shown At PTA** A film on cancer will be shown the coming Monday night, Nov. 17, at the regular meeting of the High School P. T. A. Mrs. Ray Griffiths, county chairman for the Cancer Foundation, will show the film and the committee on health and safety, whose chairman is Mrs. Eddie Lane. All parents are urged to attend their P. T. A. meetings regularly. Meetings begin at 8 o'clock.

**Copley Twins Play In Lubbock** Don and LaVon Copley, thirteen year old twins of Mr. and Mrs. A. W. Copley of Muleshoe, made their first public musical appearance in Lubbock Monday evening. Don and LaVon are members of the American Guild of Organists. They attended a buffet supper in the home of their organ teacher, Mr. Cecil Bolton of Lubbock Monday. Mr. Bolton was host to the November meeting of the Guild. The program for the evening was a lecture on American composers by Miss Margaret Huff of Lubbock. Organ selections rendered during the evening were by Miss Bobby Reid of Abernathy, Miss Joan Myrick of Lubbock, Herbert Calvin of Lubbock, Miss Martha Combs of Levelland and Don and LaVon Copley of Muleshoe.

**WALLPAPER BOOKS of Special Selections** Hundreds of the very latest, exciting wallpapers now available for your selection. Unusual decorative effects in florals, scenics, and modern patterns. Select your papers - we'll order them for you. **Speedy Service on Special Orders** It takes but a few days to get these special papers for you. If you can't find what you want in our regular stock of wallpaper, you'll be sure to find it in this special order selection. **DYER'S** HARDWARE & FURNITURE Phone 5150

BUY SELL LOAN RENT TRADE

# USE THE CLASSIFIED FOR RESULTS

BUY SELL LOAN RENT TRADE

THE MULESHOE JOURNAL, Thursday, November 13, 1952

**FOR SALE**

We will give up to \$50 trade-in for your old machine on a new Necchi, "The World's Finest Sewing Machine." Many models to pick from on our floor. Bass Firestone. 46-2tc

**REAL ESTATE FOR SALE**

● Nice 80 acres, lays perfect, modern home, 8 outlet irri. well on electricity, price \$350 per A.  
● 160 acre irri. farm, lays perfect, 10 well on electricity, fair improvements, \$275 per acre, small down payment, good terms on balance.

● 320 acres, good irrigation well, modern 2 bedroom home, \$175 per acre, \$25,000 loan.

We have these and many more to choose from. If you want to sell, we would appreciate a listing on your property. We are on the air over KVOW Littlefield Monday, Wednesday and Friday at 12:45 p. m., just before the 1 o'clock news.

If you want to buy, we would like to show you what we have for sale so be sure and come to see us, whatever your needs might be.

Office Ph. 5790 Res. Ph. 5700

**EMMETTE CROSS REAL ESTATE & Auctioneer**

On The Sudan Hi-Way, Muleshoe

**FOR SALE OR TRADE:** Help Your Self Laundry, doing good business. Would consider farm equipment. 211 E. 1st. Portales, N. M. 47-3tp.

**FOR SALE:** 5 pigs, about 70 lbs. See H. W. Sundberg, at Muleshoe Wildlife Refuge. 47-1tp.

**FOR SALE:** 1 1952 1/2 ton pick-up, Chevrolet, 4,000 miles. Will sell cheap. See at Continental Oil Company office. Phone 6110. 47-1tc.

**AS ATTORNEY** for non-resident owner, I have 580 acres for sale. In irrigation, REA, on pavement, near town, \$120 per acre, cash. Swain Burkett, Dimmitt, Texas. 47-2tc.

**GOOD USED CARS**

- 51 Chrysler Sedan
- 50 Chrysler Sedan
- 49 Ford Club Coupe
- 50 Ford Tudor
- 49 Chev. Sedan
- 49 Chev. Tudor
- 46 Chev. Tudor
- 51 Plymouth Fourdoor

—PICKUPS—

- 50 Ford Pick-up
- 48 Ford Pick-up
- 48 Chev. Pick-up

**MORRISON MOTOR CO.**  
Muleshoe Phone 4130

SEE US FOR PROTECTION POLICIES YOU NEED

## BOBO INSURANCE AGENCY

Office in Bank Building  
PHONE 2640 MULESHOE

## BIG SAVINGS ON

COTTON SACKS — WORK SHOES — KHAKI CLOTHES  
IRRIGATION SUPPLIES — TENTS and TARPAULINS  
GUNS And AMMUNITION  
BLANKETS — QUILTS  
PRESTONE ANTI-FREEZE

# RUSSELL SUPPLY CO.

PHONE BILL RUSSELL — 3400  
Muleshoe Texas

**BARGAINS IN REAL ESTATE**

● 160 acres, 8 in. well, located close to Muleshoe, very level. Priced at \$175 acre.  
● 320 acres, 8 in. well, Good-land community. Lots of good improvements, priced to sell.  
● 328 acres, 290 in cult., terraced, will sell or trade for land.  
● 320 acres, very level, 2 wells. On pavement. Must be seen to be appreciated.  
● 327 acres, with good imp., 2 wells, Earth community, 1/2 mi. of pavement.  
● Lots of city property for sale at bargain prices.

**BENTON INSURANCE AGENCY**  
Located on Morton Hi-way Ph. 6460 Muleshoe

**FOR SALE:** Registered Duroc pigs and shoats. Lloyd Quesenberry, 5 miles north, 4 east. 47-3tp.

**For Sale**

● 160 acres, 8" well, priced to sell at \$195 per acre.  
● 320 acres on pavement, good red land, near Hub. 3 bed room modern home. Can be irrigated. This farm is priced to sell for \$167.50 per acre (Exclusive).  
● 160 acres, 2 irrigation wells, on pavement, good level land, nice modern home, priced to sell, good terms.

● 160 acres, 2 irrigation wells, 100 acres of alfalfa, some other permanent grass. A real Dairy setup. Will sell for 29% down (Exclusive).  
● 160 acres, all in alfalfa, 7 room modern home, \$28,000 will handle.

● 160 acres, 5 room home, well located, 8" well, other out buildings. Price \$250 per acre, \$15,000 will handle.  
● 320 acres, 8" irrigation well, good cotton land. Price \$150 per acre (Exclusive).  
● 33 acres, new home, 8-inch electric irrigation well, 8 acres of permanent grass, some alfalfa. A good buy.  
● Some choice land out of an estate that has just been placed on the market, in irrigation district. We could still use your listings if you plan to sell.

**EDDIE LANE REAL-ESTATE & INSURANCE**  
Gene Williams & John Johnson Salesman  
PHONE 3630 or 5689 MULESHOE TEXAS

**FOR SALE OR TRADE:** '46 Model Oliver 70 Tractor. Good condition. Fred M. Vay, 4 1/2 miles on Friona highway. 46-2tp.

**REAL ESTATE For Sale**

● 80 A. on pavement, irrigated. Improved. \$33,000.  
● 320 A. on pavement, irrigated. \$165 per acre.  
● 480 A. Some good grass and some good farm land. A good buy at \$50 A.  
● 320 A. Irrigated, 2 wells, on pavement, \$250 A.  
● 160 A. Choice, irrigated, \$300 A.  
● 1400 A. Ranch near Muleshoe, \$50 A.  
● 320 A. Irrigated, nice stock farm, barns, corrals, fine home. \$235 A.

**C. L. "HAPPY" DYER C. E. BRISCOE**  
Phone 3710 Muleshoe

**FOR SALE:** 2 bedroom home, will carry good loan. See Theron West. 42-tfc.

**FOR SALE:** Roper apartment range, \$45. G. E. Washing machine, \$40. 3 miles east, 3 north, Mrs. Dick Willman. 46-2tp.

**EXPERT SEWING MACHINE REPAIR**  
ALL KINDS AT ALL TIMES

**Bass Firestone Dealer Store**  
39-tfc.

**FOR SALE IN FARMER COUNTY**

● 320 acres east of Bovina, one mile off pavement.  
● 160 acres close in on pavement, 100 acres in cultivation, 60 acres grass, plenty of irrigation water, \$100 per acre. Attractive terms.  
● Several other good quarters, halves, and sections, all can be irrigated.

**O. W. RHINEHART Bovina, Texas**

**FOR SALE:** Several irrigated farms by owner. S. J. Bozeman, Amherst, Phone 4521. 44-5tp.

**FARMS AND HOMES FOR SALE**

● 160 Acres, 5 rooms and bath, good irrig. well, good red land. This is a god buy at \$300 per acre. Has good loan.  
● 320 Acres near the Hub. 5 rooms, new irrig. well, 280 A. in cultivation, nearly clean, at \$175 per acre.  
● 80 acres, 3 rooms and bath, all in alfalfa. See this if you want a good hay farm.

● 40 acres, on paved road, 3 room house, irrig. well, at \$12,500. Some loan.  
● 6 acres, 3 room house, 4 in. irrigation well, on pavement. Good land at \$4,250.

● 20 acres, 4 rooms and bath, with basement, good dairy barn, 8 acres permanent pasture, rest in alfalfa. Good irrig. well, at \$15,000.  
● We want more listings. Give us a chance to sell for you.

**HANOVER & DAY REAL ESTATE**  
On Morton Highway Just North Of Courthouse

**City Real Estate**

● Duplex, 3 rooms and bath on either side, well located on pavement near school for sale at \$8,650. Will carry large loan.  
● 4 houses located on five lots close in. In Muleshoe. Priced at only \$10,000. Rentings for more than \$200 a month. A bargain.  
● Large 3 bedroom home on pavement, owner has small equity. You can buy this with a small down payment, immediate possession.

● 3 lots well located, paved on both sides, choice building property.  
● 5 lots west side, bargain.  
● Brick business building, immediate possession, too cheap.  
● 30 ft. located on Morton highway. Priced where you can buy.

**DAVE AYLESWORTH**

We will give up to \$50 trade-in for your old machine on a new Necchi, "The World's Finest Sewing Machine." Many models to pick from on our floor. Bass Firestone. 46-2tc

**DR. A. E. LEWIS Dentist**  
East of Courthouse - Muleshoe  
Off. Ph. 3040 - Res. 6570  
Closed Wed. & Sat. Afternoon

**MULESHOE FUNERAL HOME**  
Ambulance Service Day or Night  
DIAL 2860 TRAVIS E. REED, Mgr.

**COX DRIVE-IN THEATRE**  
Program OF FINE ENTERTAINMENT!

Thurs. & Fri., Nov. 13 & 14  
**MY MAN AND I**  
Shelley Winters & Richardo Mountalbin

Saturday Only, Nov. 15  
**WOMAN OF THE TOWN**  
Albert Dekker & Claire Trevor

Sun. & Mon., Nov. 16 & 17  
**ONE MINUTE TO ZERO**  
Robert Mitchum & Ann Blyth

Tues. & Wed., Nov. 18 & 19  
**THE BRIGAND**  
Anthony Dexter & Jody Lawrence

MULESHOE TEXAS

**FOR SALE**

**FOR SALE:** 1949 Ford, fourdoor sedan. See G. A. Pittman. 46-2p.

Let me strip your cotton, (Oiler Strippers). Haul it, gin it, and deliver to Compress. Turn Key job. Satisfaction guaranteed. See Edwin Neutzler at Ross Goodwin farm, northwest of Muleshoe. 46-2tc.

**EQUIPMENT FOR SALE**

1 1948 LAI Cae Tractor, recently overhauled; 1 1948 Hancock Terracing Machine. See Bud-die Blackman, 1112 Ave. E. Ph. 7179. 46-tfc.

THE JOURNAL is the place for your Office Supplies, paper of all kinds. Phone 7220.

**WE BUY Old Brass, copper, radiators, scrap iron, batteries, etc JOHN'S CUSTOM MILL, Phone 5730. 5-tfc.**

**SPECIAL PRICES**  
On all Radiators, International Farmall Cores \$25 exchange  
**STOVALL-BOHRER**  
Radiator Sales & Service Plainview, Texas

**FOR SALE:** 100 tons light grain-ed bales and bundled Hegari. 3 miles north of Maple, Dick Lynskey. 46-3tp.

**FOR SALE**

● 160 acres on pavement, 3 mi. of Earth, irrigated, improved. \$315 acre.  
● 1/2 section, ten miles north of Muleshoe, 10" irrigation well, fine improvements, owner will carry half.  
● 20 acres dairy for sale cheap with or without equipment and cows.  
● 80 acres irrigated alfalfa and pasture, close in. \$300 acre.  
● 8 acres, well located, all in alfalfa with electric pump. No house. Good terms.

We have plenty of other places, irrigated and dry. See Dave Aylesworth in the POOL INSURANCE BUILDING in MULESHOE.

We will give up to \$50 trade-in for your old machine on a new Necchi, "The World's Finest Sewing Machine." Many models to pick from on our floor. Bass Firestone. 46-2tc

**FOR RENT**

**FOR RENT:** Bedroom. Young gentleman preferred. Call 5112 after 5, 3410 during the day. 46-2tc.

We will give up to \$50 trade-in for your old machine on a new Necchi, "The World's Finest Sewing Machine." Many models to pick from on our floor. Bass Firestone. 46-2tc

**WANTED—**

**WANTED:** Cocker Spaniel puppy for small boy. Write James R. Harris, Route 1, Friona. 46-2tp.

**SALESMAN WANTED:** Wanted at once. Man with car for Rawleigh Business in Muleshoe and Bailey County. No capital needed. Write immediately to Rawleigh's, Dept. TXJ-270-JLK, Memphis, Tenn. 43-6tp.

We will give up to \$50 trade-in for your old machine on a new Necchi, "The World's Finest Sewing Machine." Many models to pick from on our floor. Bass Firestone. 46-2tc

**WANTED TO RENT:** Irrigated land. Will pay 1-3 rent on cotton pulled by machine. Phone 5970. 46-3tp.

**WANTED:** Reliable woman to work 11 a. m. to 4 p. m. week days. Call 4450. 47-1tc.

**MORE PEOPLE** read the want ads every week. They cost little, get the job done. Try one.

**FOR SALE:** 2 Residence lots, in restricted area. One corner lot for only \$850. Call 6460 or 7930. 47-tfc.

**BUSINESS MEN'S LUNCHEON**  
Sponsored by Senior Class, Wednesday, Nov. 19, at the Fellowship Hall. \$1.00 per person. 47-1tc.

**WANTED!**  
PARENTS  
to attend P. T. A.  
Your child needs your interest, his teachers your cooperation.

**CECIL H. TATE ATTORNEY-AT-LAW**  
Office in Courthouse Muleshoe, Texas

**DR. B. R. PUTMAN OPTOMETRIST**  
First Door North of REA Building  
Muleshoe, Texas Phone 6560

**Thanksgiving**  
is a time to be grateful for the past and to feel a responsibility for the future — a responsibility Southwestern Life Insurance Company can help you share.

**Marion F. Harris**  
Selling  
**Southwestern Life Insurance Company**  
SOLE OFFICE - DALLAS

**STOP.... Check Your Coverage!**  
Have you considered replacement costs of what you own in the light of today's prices? We shall be glad to consult with you on all your insurance problems... no obligation.

FARM LOANS • AUTO FINANCING

**POOL INSURANCE AGENCY**  
W. M. Pool, Jr. Lee Pool  
Phone 7010 Muleshoe

**ADD TO YOUR FAMILY'S READING PLEASURE THIS YEAR... TAKE THE STAR-TELEGRAM**  
AMON G. CARTER, Publisher  
LARGEST CIRCULATION IN TEXAS  
OVER 220,000 DAILY AND SUNDAY

**NOW REDUCED**  
FROM \$18.00 A YEAR TO  
**\$13.95** BY MAIL ONE YEAR  
WHICH INCLUDES THE  
**BIG SUNDAY ISSUE**  
WITH TEXAS RANCH AND FARM

**\$12.60 DAILY** BY MAIL ONLY ONE YEAR  
ON THESE REDUCED ANNUAL BARGAIN DAY RATES  
YOU GET THE BEST-FOR LESS

**DON'T DELAY—SEE YOUR HOMETOWN AGENT TODAY!**  
(OR ORDER DIRECT)  
**THE MULESHOE JOURNAL**  
Will be pleased to handle your subscription



**METHODIST CHURCH**  
Lazbuddie, Texas  
Harold M. Morris  
Sunday School 10 a. m.  
Church Service 11 a. m.  
Evening Service 8:30 p. m.  
Mid-week Prayer and Song Service 8:40 p. m.

**PRIMITIVE BAPTIST CHURCH**  
At Friendship  
8 Miles South of Sudan  
Second Sunday and Saturday before, Elder V. J. Lowrance, pastor.  
Fourth Sunday and Saturday before, Elder Jack West, pastor.

**LONGVIEW BAPTIST CHURCH**  
Rev. T. L. Pierce, Pastor  
Sunday School 10 a. m.  
Preaching Services 11 a. m.  
B. T. U. 7:30 p. m.  
Prayer Meeting 7:30 p. m.  
W.M.S. Thursday 2:30 p. m.  
PAPER and Office Supplies at The Journal, Phone 7220.  
Bible Study 7 p. m.

**FIRST BAPTIST CHURCH**  
Lazbuddie, Texas  
Sunday School 10 a. m.  
Morning Worship 11 a. m.  
Training Union 6:45 p. m.  
Evangelistic Service 7:45 p. m.  
"Not forsaking the assembling of yourselves together."

**UNITED PENTECOSTAL**  
Sunday School 10 a. m.  
Preaching Service 11 a. m.  
Young People's Service 7 p. m.  
Thursday Evening Bible Class 7:30 p. m.

**CHURCH OF CHRIST**  
Muleshoe, Texas  
Ebb Randol, Minister  
Bible Classes for all 10 a. m.  
Preaching 10:50 a. m.  
Communion 11:45 a. m.  
Prayer 8 p. m.

**WEDNESDAY**  
Ladies Bible Class 3 p. m.  
Bible Study and Singing 8 p. m.

**FIRST METHODIST CHURCH**  
H. W. Hanks, Pastor  
Sunday School 9:45 a. m.  
Morning Worship 10:50 a. m.  
M. Y. F. 6:30 p. m.  
Juniors 6:30 p. m.  
Evening Worship 8:00 p. m.  
W. S. C. S. Mon 2:30 p. m.  
Wesleyan Service Guild, 2nd. & 4th Mon. 8:00 p. m.  
Stewards Meeting, 1st. Mon. 7:00 p. m.  
Ph. I. I. Circle, 1st. & 3rd. Thurs. 8:00 p. m.

**PROGRESS METHODIST CHURCH**  
Carroll M. Jones, Pastor  
Sunday School 10 a. m.  
Morning Worship 11 a. m.  
Evening Fellowship 8 p. m.  
Classes 8:45 p. m.  
Evening Worship 8:45 p. m.  
W. S. C. S. 2nd and 4th Mondays

**WATSON BAPTIST CHURCH**  
Rev. W. O. Wilson, Pastor  
Special Prayer Service 9:45 a. m.  
Sunday School 10 a. m.  
Morning Worship 11 a. m.  
Training Union 7 p. m.  
Evening Worship 8 p. m.  
Bible Study and Prayer Service, Wednesday 7:30 p. m.  
WMU, Monday 2:30 p. m.

**CHURCH OF CHRIST**  
Bula, Texas  
Norman L. Warren, Evangelist  
We welcome ALL to the Bula community and wish to extend a special and warm welcome to attend all services of the Church of Christ.

Our Bible study on Lord's Day begins at 10:00 o'clock and the regular morning worship begins at 11:00. The Lord's supper is observed every Lord's Day. Evening services begin at 7:15 each Sunday with the young people and preaching services at eight. This will still leave time for those who have children in school, to get them in bed at an early hour.

Our Ladies Bible study is on Tuesday afternoon, 2:30 p. m., and our midweek Bible study is on Wednesday at 8:00 p. m. Please call on us for further information, or if you need transportation; and may we have the privilege of meeting and greeting you personally.

**FIRST BAPTIST CHURCH WEST CAMP**  
Rev. T. L. Pond, Pastor  
Sunday School 10 a. m.  
Morning Worship 11 a. m.  
B. T. U. 7 p. m.  
W. M. U. Thursday 2 p. m.  
Evangelistic Service 7:45 p. m.

**ANTIOCH PRIMITIVE BAPTIST CHURCH**  
Across Street From Hospital  
Elder Jimmie Bass, Pastor  
Services every 1st and 3rd Sundays and Saturday before 3rd Sunday.  
Singing every Sunday night except 3rd Sunday.

**MAIN STREET MISSIONARY BAPTIST CHURCH**  
M. E. Robinson, Pastor  
Sunday School 10 a. m.  
Morning Worship 11 a. m.  
Training Union 7 p. m.  
Evening Worship 8 p. m.  
W. M. U., Wed. 2:30 p. m.  
Mid-week Prayer Service, Wednesday 7 p. m.

**OKLAHOMA LANE BAPTIST CHURCH**  
Mayo D. Carpenter, Pastor  
Sunday School 10 a. m.  
Morning Worship 11 a. m.  
Evening Worship 8 p. m.  
Prayer Meeting, Wed. 8 p. m.  
W. M. S., Thurs. 3 p. m.

**FIRST CHRISTIAN CHURCH**  
Avenue G and West 2nd.  
Johnny Moore, Pastor  
Sunday School 9:45 a. m.  
Morning Worship 11 a. m.  
Evening Worship 8 p. m.  
Prayer Meeting, Wed. 8 p. m.  
Communion Services each Lord's Day

**ST. JOHN'S LUTHERAN CHURCH**  
W. B. Gummelt, Pastor  
Lariat, Texas  
Sunday School and Bible Class 10 a. m.  
Divine Services 11 a. m.  
Sunday School Teachers meet every Wednesday 8 p. m.  
Ladies' Aid meets first Thursday of each month 2:30 p. m.  
Walther League meets first Sunday of month 8 p. m.  
A cordial welcome awaits you at St. John's.  
"Let the Word of Christ dwell in you richly."—Col. 3:16.

**FIRST BAPTIST CHURCH**  
Rev. A. W. Blaine, Pastor  
Sunday School 9:45 a. m.  
Morning Worship 10:50 a. m.  
Training Union 7 p. m.  
Evening Worship 8 p. m.  
Prayer Meeting, Wednesday 8 p. m.  
Officers and Teachers, Thursday 8 p. m.  
W. M. U., Monday 3 p. m.  
Choir Rehearsal, Wednesday 8 p. m.

**Y. L. METHODIST CHURCH**  
L. J. Helm, Pastor  
Second and Fourth Sundays  
Church School 10 a. m.  
Prayer Service 11 a. m.  
Bible Study Group 7:30 p. m.  
Evening Preaching 8:30 p. m.  
Prayer Meeting, W. S. C. S. First and Third Thursdays 2:30 p. m.

**CHURCH OF THE NAZARENE**  
Sidney Patrick, Pastor  
Sunday School 10 a. m.  
Morning Worship 11 a. m.  
Evening Worship 7:50 p. m.  
N. Y. P. S. Tues. 7:30 p. m.  
Mid-week Service Wednesday 8 p. m.  
Come and Worship With Us. Interest is growing in our Sunday School. The lessons are on the Bible and sound religion.

**BAILEYBORO BAPTIST CHURCH**  
Arthur L. Nunn, Pastor  
Sunday School 10 a. m.  
Training Union 8 p. m.  
Evening Service 8:15 p. m.  
Everyone Welcome.

**Y. L. BAPTIST CHURCH**  
First and Third Sundays  
Rev. James Tidengerg  
Sunday School 10 a. m.  
Morning Worship 11 a. m.  
Training Union 7:30 p. m.  
Evening Worship 8:30 p. m.  
Services every 3rd Sunday Starting at 10:30 a. m.

**CHURCH**  
J. E. Moore, Pastor  
Sunday School 10 a. m.  
Morning Worship 11 a. m.  
Training Union 7 p. m.  
Evening Worship 8 p. m.  
W. M. U. Thursday 2:30 p. m.  
Brotherhood, first Thursday of each month 7 p. m.  
Mid-week Prayer Service and

**NORTH SIDE CHURCH OF CHRIST**  
Worship each Lords Day 10:30 a. m.  
Evening Service 8 p. m.  
Tuesday Evening 8 p. m.

**Rev. C. C. Morgan**  
Sunday School 10 a. m.  
Mid-week Prayer Service Wednesday 7:30 p. m.  
Evening Worship 8:30 p. m.  
B. T. U. 7:30 p. m.  
Morning Worship 11 a. m.

**Rev. Lee F. Stokes, Pastor**  
Sunday School 9:45 a. m.  
Worship 11 a. m.  
Tuesday Night Young People 7:45 p. m.  
Thursday Night 7:45 p. m.  
Bible Study 7:45 p. m.

**Dr. C. H. McIlroy**  
Naturopathic Physician  
Phone 5350 Muleshoe, Texas 906 MAIN STREET



**One's Enough**  
WHEN IT'S ELECTRIC!



SEE YOUR MODERN ELECTRIC APPLIANCE DEALER  
**SOUTHWESTERN PUBLIC SERVICE COMPANY**  
25 YEARS OF GOOD CITIZENSHIP AND PUBLIC SERVICE

**ZENITH**  
SALES & SERVICE  
RADIOS & TV  
MODELS IN STOCK  
— At —  
**Spence Radio Service Shop**  
Service On Any Make Radio  
Phone 7020  
Muleshoe, Texas

**RAYMOND GREEN**  
Cotton Buyer  
1223 West 1st Street  
Old Telephone Office Building  
On Morton Highway  
PHONE 6350 — MULESHOE

**Joe Citizen CAPITALIST**

Joe is a fellow with a lot of faith in the things that make this nation great. Over a period of years, Joe has invested his savings in the stock of several major companies, among them General Telephone Company of the Southwest. In this way, Joe and thousands like him express their confidence in private industry — and our ability to operate this business on a sound basis.

**GENERAL TELEPHONE COMPANY OF THE SOUTHWEST**



**GREAT GOING**  
-any way you figure

Only Buick provides them all  
DYNAFLOW DRIVE • FIREBALL 8 ENGINE  
NEW WIDE-BAND BRAKES • MILLION DOLLAR RIDE  
TOP-CAPACITY TRUNKS • NEW TWO-TONE INTERIORS  
SWEEPSPAR STYLING • POWER STEERING  
EASY-EYE GLASS\*\*  
Plus These, Too, On ROADMASTER  
AIRPOWER CARBURETION • NEW SILENCE

WHEN BETTER AUTOMOBILES ARE BUILT  
**BUICK**  
WILL BUILD THEM

**NUMBER ONE** item on most anyone's list of automobile "musts" is power—the life and lift of your going.

In this Buick SPECIAL you get a valve-in-head high-compression Fireball 8 Engine that can pour out a wealth of the thrillingest power you ever held rein on—more power per dollar than you'll find elsewhere.

Number Two is ride—the way you go—the comfort and steadiness and luxury of your travel.

Every Buick has big soft coil springs on each wheel to cushion your way—and an unyielding torque-tube that firms and steadies your ride. Yet these are just two of the fifteen

Buick ride features that cost, literally, more than a million dollars to engineer.

Then there's style, there's room, there's visibility, there's handling ease—all part of your travel—all helping to make the difference between good going and great going.

But price is very much part of the picture, too—what you pay for what you get.

So when you add in the big horsepower rating you get in a Buick, plus the extra thrill and thrift of its Fireball performance...

When you measure the inches of room, count up the many hours of comfort through the years, check off things like durability and solid satisfaction and high trade-in value...

And when you put this total against the price of a Buick—you're going to say, "Man! That's great going all the way!"

Come in and see us today or tomorrow, won't you?

Equipment, accessories, trim and models are subject to change without notice. \*Standard on Roadmaster, optional at extra cost on other Series. †Optional at extra cost on Roadmaster and Super only. \*\*Optional at extra cost—available on most models.

Two great television events: The TV Football Game of the Week every Saturday and Buick Circus Hour every fourth Tuesday.

**Muleshoe Automobile Company**  
PLAINVIEW HIGHWAY MULESHOE, TEXAS



### H. D. Club Meets In Patterson Home

The Progress Home Demonstration Club met Tuesday, Nov. 4, in the home of Mrs. Alfred Patterson.

Mrs. George Stotts presided over the business meeting. Roll call was answered with "The Most Interesting Home-made Gift I Ever Received."

Mrs. Ada Murrah gave a re-

freshments of cake and ice cream were served to Mrs. Dian Reed and several members.

The meeting of November 18 will be an all day work day in the home of Mrs. Albert Davis. All and different crafts that have been demonstrated will be worked on. Everyone who is interested is urged to be present.

PAPER PUNCHES in stock at The Journal.

Drs. Woods & Armistead

OPTOMETRISTS

IRA E. WOODS, O.D.  
B. W. ARMISTEAD, O.D.  
GLENN S. BURK, O.D.

Phone 328 Littlefield

### Society News

By Mrs. Joyce Shafer

THE MULESHOE JOURNAL, Thursday, November 13, 1952

### Amrina Aylesworth, Johnny Moore To Exchange Vows In December



MISS AMARINA AYLESWORTH

Mr. and Mrs. Dave Aylesworth announce the engagement of their daughter, Amrina, to Johnny Moore, son of Mr. and Mrs. John Moore of Claude, Texas.

Vows will be read during the Christmas holidays at the First Christian Church with Rev. Ellis of Claude officiating.

Amrina is a senior of Muleshoe High School and Johnny is a graduate of Claude High School and attended T. C. U. at Ft. Worth three years.

The couple will make their home at Borger where he is employed by the Southwestern Investment Co. (Photo by Cline's Studio)

### Mrs. Julian Hosts Half Century Club

The Half Century Club met Thursday, Nov. 6, in the home of Mrs. Alpha Julian with Mrs. Hazel Farrell as co-hostess.

Games were played and an evening of visiting was enjoyed. Refreshments were served to the guests, Mesdames Clara Willman, Mattie Duke, Jennie Panter, Annie Stephens, Anna Moeller, Lois Schoenberger, Lucy Layne, Maude Jones, Lula Kistler, Birdie Paul, Maude Douglass, Sweetie Johnson, Sally Harden, Little Claudia Huber, the hostess and the co-hostess.

The next meeting will be held in the home of Mrs. Sweetie Johnson Thursday, Nov. 20.

### Mrs. Paul Hosts T. E. L. Class

The T. E. L. Class met Tuesday, Nov. 11, in the home of Mrs. Birdie Paul in their regular monthly meeting.

Mrs. Louis Benson acted as president in the absence of Allene Dyer. Mrs. Beulah Perkins gave the opening prayer. Mrs.

Benson brought the devotional from John 4.

Lois Shook read the minutes of the last meeting. The group captains gave a good report after the business session.

Mrs. Benson dismissed the group with a prayer.

Members present were Mesdames Snow, Motherall, Benson, Hinkle, Perkins, Shook, Flanagan, and Spence. Mrs. Paul served refreshments of sandwiches, spiced tea and cookies to the class.

### EXPRESSION RECITAL TO BE FRIDAY NIGHT

Mrs. Mable Bristow will present her expression pupils in recital Friday night, Nov. 14, in Fellowship Hall. The public is invited to attend.

### VISITORS IN TIBBITS HOME

Mr. and Mrs. J. C. Tibbits of Rochester, Texas, visited in the home of his brother and family, Mr. and Mrs. R. T. Tibbits Friday night.

## FARLEY INSURANCE AGENCY

REAL ESTATE & INSURANCE

AUTO FINANCING — FARM LOANS

Over Bank, Muleshoe, Texas  
Office Phone 7279

Res. 5103

# NOW on HAND

A Good Selection of NEW CHEVROLETS

TRADE YOUR OLD CAR IN NOW WHILE WE CAN GIVE YOU THE BEST PRICE

C & H CHEVROLET CO.

CHEVROLET CARS AND TRUCKS

PHONE 2720

MULESHOE

### Stop Taking Harsh Drugs for Constipation

End Chronic Dosing! Regain Normal Regularity This All-Vegetable Way!

Taking harsh drugs for constipation can punish you brutally! Their cramps and griping disrupt normal bowel action, make you feel in need of repeated dosing. When you occasionally feel constipated, get gentle but sure relief. Take Dr. Caldwell's Senna Laxative contained in Syrup Pepsin. It's all-vegetable. No salts, no harsh drugs. Dr. Caldwell's contains an extract of Senna, oldest and one of the finest natural laxatives known to medicine.

Dr. Caldwell's Senna Laxative tastes good, acts mildly, brings thorough relief comfortably. Helps you get regular, ends chronic dosing. Even relieves stomach sourness that constipation often brings.

Try the new 25¢ size Money back if not satisfied Mail bottle to Box 280, N. Y. 18, N. Y.

DR. CALDWELL'S SENNA LAXATIVE

Contained in pleasant-tasting Syrup Pepsin

### Fidelis Class Meets In Davis Home

The Fidelis Class of the First Baptist Church met Thursday, Nov. 6, in the home of Mrs. F. H. Davis with Mrs. Tye Young as co-hostess for a business and social meeting.

Mrs. Clinton Bristow, president, presided over the meeting. Mrs. Geraldine Green brought the devotional.

The Davis home was decorated with arrangements of maroon chrysanthemums in the fall motif. Each guest also received corsages of maroon mums.

Refreshments of sandwiches, pumpkin pie with whipped cream, and coffee with plate favors of autumn leaves and grapes were served to guests.

Mesdames L. T. Green, Raymond Precure, W. B. McAdams, M. F. Green, Ray Griffiths, Ruby Brashear, Joe Damron, C. M. King, Myron Pool, George Hicks, R. L. Jones, one visitor, Mrs. Grace Lane, the hostess and the co-hostess.

A business luncheon for all the officers of the class will be held Thursday, Dec. 4, in the home of Mrs. Clinton Bristow.

IN SEOUL, KOREA  
A-3c Richard P. Barnett of the United States Air Force is now serving in Seoul, Korea.

HOME ON LEAVE  
Paul J. McMahan is home on leave from Japan where he has been serving with the U. S. Navy aboard the USS Kenneth Whiting AU-14. He will return to Bremington, Wash., before leaving the states again.

IT'S SHOWTIME AT THE WARM VALLEY & PALACE

Box Office Open 6:45 P. M. Show Starts 7:00  
Saturday & Sunday: 1:45 P. M. and Continuous Showing

<b>VALLEY</b> THURSDAY and FRIDAY Joan Crawford Bruce Bennett —In— <b>Sudden Fear</b>	<b>PALACE</b> THURSDAY and FRIDAY Ben Johnson Joan Dru —In— <b>Wagon Masters</b>
<b>SATURDAY ONLY</b> Charles Starrett —In— <b>Laramie Mountain</b>	<b>SATURDAY ONLY</b> Olson & Johnson —In— <b>Ghost Catchers</b>
<b>SUNDAY and MONDAY</b> Lana Turner Fernando Lamos —In— <b>The Merry Widow</b>	<b>SUNDAY and MONDAY</b> Gene Kelly Pier Angeli —In— <b>Devil Makes 3</b>
<b>TUESDAY and WEDNESDAY</b> Gene Autry —In— <b>Valley of Fire</b>	<b>TUESDAY and WEDNESDAY</b> Robert Page Noreen Nash —In— <b>Red Stallion</b>

Motion Pictures Are Your Best and Cheapest Entertainment

YOU GET THE ONLY FULL-TIME POWER STEERING

In the most beautiful CHRYSLERS ever designed!

IT WORKS FULL-TIME! . . . unlike some other types of power steering which aren't effective till you exert up to 7 lbs. pressure on the steering wheel!

IT'S SAFER! . . . on rough roads, soft shoulders, or in case of a blow-out! Hydraulic power helps you turn . . . and keep a true, steady course with a constant, predictable "feel" to the wheel.

You enjoy complete control of your car at all times . . . with far less fatigue!

IT'S EASIER! . . . 85% of the steering effort is taken off your hands —substantially more than with any other type of power steering. Even with car at a standstill, you can turn wheel with one finger . . . a real boon in traffic, on hard-to-negotiate driveways or when parking!

AMERICA'S FIRST FAMILY OF FINE CARS • WINDSOR • NEW YORKER • IMPERIAL

MORRISON MOTOR CO. 1021 W. 1st. St.  
See them . . . drive them . . . judge them . . . at your Chrysler-Plymouth dealer's!

GET THE SPECIAL BENEFITS OF THE ANNUAL PHILLIPS 66 ADVANCE ORDER PLAN

HERE'S THE PLAN:  
Order now the Phillips 66 Motor Oils, Greases and Gear Oils you need for the months ahead. Set a single delivery date any time between January 1 and May 31, 1953. On orders as small as 15 gallons you get all the benefits of the Annual Phillips 66 Advance Order Plan.

HERE'S HOW YOU BENEFIT:  
You save money. Generous discounts are given—as much as 5 cents a gallon. There's no money down—no cash outlay. Payments are arranged after delivery is made. You get price protection—pay at today's low prices—no worry about price increases. You get an assured supply of the products you need when you need them.

And best of all, you get high quality products. You can depend on Phillips 66 products to take good care of your machinery. For example, Phillips 66 Heavy Duty Premium gives you everything you need in a motor oil on the farm.

Call today. Take advantage of the Annual Phillips 66 Advance Order Plan.

MULESHOE LIQUEFIED GAS COMPANY  
ON OLIVIS HWY PHONE 3130

## Farm And Ranch Credit School Is Projected For Bankers In December

Down to earth farm problems which daily face bankers as they handle farm loans will get top billing at the second annual Farm and Ranch Credit School for Commercial Bankers. The school, scheduled for the period from December 7-10, will be held in the Memorial Student Center on the campus of Texas A & M College.

According to Tyrus R. Timm, professor of agricultural economics and program chairman

the school is sponsored by the School of Agriculture under the leadership of Dean C. N. Sheppard. Activities begin with an informal gathering on the evening of December 7 and concludes at noon on the 10th. Timm says registration is limited to commercial bankers and some 175 from every section of Texas and adjoining states are expected to attend. Among the subjects up for discussion are soil and water conservation, production efficiency, rental agreements, correspondent loans, outlook or agricultural prices and other related problems. Timm believes the information to be presented will not only be of tremendous value to the bankers but also to farmers and ranchmen.

He calls special attention to the class sessions to be taught by O. V. Wells, chief, Bureau of Agricultural Economics, USDA, on "The Agricultural Outlook for 1953 and Beyond." Mr. Wells is internationally known for his forecasts and studies in this

### GUARANTY ABSTRACT CO.

BONDED FOR YOUR PROTECTION

Office In Bank Building  
Phone 2640 Muleshoe

Complete Abstracts of Title to All Lands and Towns in Bailey County, Texas

PAT R. BOBO, Owner BETTE COWAN, Manager

## Reading and Lighting and 'Rithmetic

Look what some figure-happy statistician just found out. From kindergarten through high school, school kids have to plow through a pile of books 18 feet high. A photograph taken of this pile of books would make your eyes ache.

Close visual work is hard on the eyes. A New York State survey of 83,000 students showed only one in 20 kids had vision defects at kindergarten age. By senior high, eye troubles affected six students in 20.

Good lighting is one readily available means of making seeing easier for these students. Lighting engineers find that over half the schools still use old, globe-type fixtures that give only one-sixth the light that ought to be on the desks.

In those schools that have installed modern lighting, teachers report that students are more eager to study, are happier and require less discipline. The teachers find their jobs easier.

To help schools analyze what light is needed, General Electric engineers work out various lighting systems in model classrooms where effects can be demonstrated and compared. A booklet is offered, "Making Schoolwork Easier on the Eyes," in which current practices are summed up. (Write the Lamp Division, Nela Park, Cleveland, Ohio.)

It is the aim of General Electric to translate its engineering help into public service at the community level.

You can put your confidence in—

GENERAL ELECTRIC

# HTUO

IT'S GOING TO HAPPEN IN MULESHOE

AND THAT'S JUST THE HALF OF IT

## Morrison Motor Co.

## CONGRESSMEN TO ANSWER VOTERS' QUESTIONS IN STATE-WIDE MEETING AT FT. WORTH NOV. 21



BROOKS BURLESON DIES FISHER LUCAS



IKARD POAGE REGAN TEAGUE WILSON

Pictured above are ten of the twelve members of the U. S. House of Representatives who will discuss national and international issues with the people of the state in the second annual Texas Congressional Forum in Fort Worth, November 21. The public is invited to attend and to ask the legislators questions. Members of the Forum Panel pictured above are: Jack B. Brooks, Beaumont; Omar Burleson, Anson; Martin Dies, Lufkin; O. C. Fisher, San Angelo; Wingate Lucas, Grapevine; Frank Ikard, Wichita Falls; W. R. Poage, Waco; Ken Regan, Midland; Olin E. Teague, College Station and J. Frank Wilson, Dallas. Other members of the panel will be Brady Gentry, Tyler, and John Dowdy, Athens. Ed Gossett, Dallas, former congressman will be the moderator. R. B. Anderson, Vernon, will deliver the keynote address, prefacing the question-and-answer session. The Forum is sponsored by the West Texas and East Texas Chambers of Commerce and the Fort Worth Chamber of Commerce. It will open at 2 p. m. in the Texas Hotel ballroom.

## Christian Science Program Nov. 23

The popular CBS Columbia "Church of the Air" will originate in a program from Texas this

field.

The changing agricultural picture in Texas plus the drought which is well into its third year in some sections of the state has brought many serious problems to the farm loan business, but, says Timm bankers, as well as leaders of other credit agencies, are to be commended for the positive steps being taken to overcome these obstacles.

### Credit Is Necessary

Credit, points out the professor, is a mighty important and necessary part of most farming and ranching operations. Also, farm and ranch loans make up a sizeable share of the business of hundreds of Texas banks. Last year, he says, 158,915 Texas farmers and ranchmen borrowed \$571,923,000 from 851 commercial banks in the state for carrying on their agricultural enterprises.

Because of the great importance of this phase of the banking business, Timm adds that twenty-eight commercial banks in Texas now have on their payroll full-time agricultural representatives; farmer banker clinics are proving very popular and that this month the first national meeting of agricultural representatives of commercial banks will be held in Louisville, Kentucky.

Timm believes that the highly commercialized farming and ranching operations in the state will continue to require large amounts of credit and on terms which fit the production and marketing patterns of Texas agriculture. Schools, such as the one planned for Texas A & M in December, will help train bankers for doing a better job of fitting their operations into the complex picture of modern day agricultural production.

Timm says requests for reservations and other information on the school should be directed to Dean C. N. Sheppard, School of Agriculture, Texas A & M College, College Station, Texas.

month. The nationwide network will air a 30-minute program on Christian Science, Sunday, November 23, at 9:00 a. m. (CST) from Radio Station KRLD, Dallas.

"Can Religion Heal?" will be the subject. Vaughn Willbur, a former First Reader of Fifth Church of Christ, Scientist, Dallas, will be the speaker. Musical selections from the Christian Science Hymnal will be sung by a quartet accompanied at the organ by Mrs. Clio Pederson.

For many years Columbia's "Church of the Air" has been regularly presented to America from various CBS affiliated stations throughout the United States in order that representatives of many faiths may bring their messages to a nationwide congregation.

## High School Favorites Are Picked By Pupils

F. F. A. Sweetheart  
The F. F. A. boys have elected

their F. F. A. Sweetheart, Miss Gloria Stinson is the young lady who was given this high honor. Congratulations, Gloria.

The other three girls elected for runners-up were: Mamie Freeman, Jean Gammon, and Tex Ann Holdman.

F. H. A. Prince Charming  
The girls in F. H. A. chose Howard Watson as their Prince Charming for this year. The selection is made on a basis of desirable characteristics.

Runner-up was Bruce Simmacher.

Band Sweetheart  
Miss Lavelle Bellar has been chosen as Band Sweetheart of 1952-53. This is a great event since it has been a long time 789 since it has been a number of years since we have had a band

PAT R. BOBO  
ATTORNEY-AT-LAW  
Office In Bank Building  
Muleshoe, Texas



- ★ Quick, High Lift
- ★ Ample Clearance
- ★ Light Draft
- ★ Excellent Scouring
- ★ Better Results

You do a better job... and you do it easier with MM Hi-Klearance Plows. Their greater clearance, 23 1/2" between share points and beam, 26 1/2" between share points, helps eliminate your trash problems... greater lift prevents dragging trash or stubble at the end of rows, lets you plow deeper when necessary, makes transport and turning easier.

MM Hi-Klearance Plows are built for strength and durability to meet the needs of modern, high-speed plowing. Longer land-slides on the rear bottom act as rudder for entire plow keeping it in alignment with line of travel. Heat-hardened, carburized shares give you longer plowing life. An adjustable hitch allows you to use Hi-Klearance Plows with all makes of tractors. Friction or Spring Trip hitches, standard equipment with Hi-Klearance Plows, protect shares and beams if plow strikes hidden obstacle.

FRY & COX BROS.

Phone 3660 Muleshoe

Let us show you the many advantages of MM Hi-Klearance Plows, Viseline Tractors and the Complete Line of MM Modern Farm Machinery.



## AMAZING NEW HEAT-UP SPEED! EXTRA BIG OVEN!

# IN THE NEW KELVINATOR ELECTRIC RANGES!

\$299.95

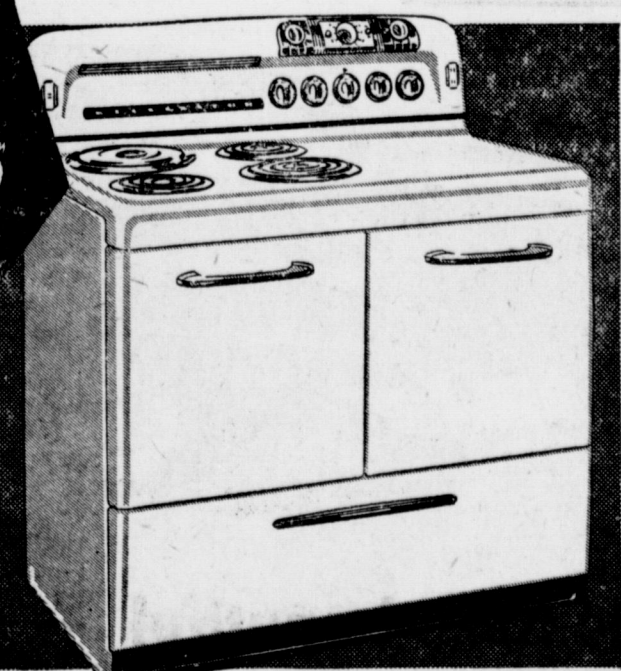

CONVENIENT TERMS

Price shown is for delivery in your kitchen. Installation, if any, state and local taxes extra. Price and specifications subject to change without notice.

KELVINATOR MODEL ER-7

- NEW "ROCKET" UNIT heats up in seconds for "hurry up" frying, heating, boiling!
- FASTER SURFACE UNITS have seven exact heats, from super-fast to non scorching simmer!
- ACCURATE OVEN TIMER gives you full meals automatically! Just set it and forget it—take the afternoon off!
- NEW "UP DOWN" UNIT gives you either a 6-quart deep well cooker or extra surface unit!
- FAST 2-ELEMENT OVEN heats to 350° in less than 5 minutes!
- ROOMY UTENSIL SPACE in drop-door compartment and full-width drawer!
- 2 APPLIANCE OUTLETS for mixer, toaster, percolator!

Here's the fast start in electric cooking millions have wanted! And here's the big oversized oven, too... bakes 6 pies at a time... roasts a 30 lb. turkey! See for yourself... then get Kelvinator!

HARDWARE — FURNITURE — APPLIANCES

## E. R. HART CO.

PHONE 3700

MULESHOE

**ONE STAR**  
*Agriculture*  
Released by  
The Texas Department of Agriculture  
By John C. White, Commissioner

**VALLEY FRUIT PROSPECTS**

Mother Nature certainly knew what she was doing when she fashioned the southern end of Texas.

Have you noticed? She shaped it just like an inverted cornucopia. And the abundance of agricultural products grown there bares out South Texas' resemblance to the "horn of plenty".

But what first comes to the average Texan's mind when he reads of the Rio Grande Valley is

"fruit". The crop suffered a severe setback after two consecutive years of hard freezes. Yet Texas still sends a considerable volume of citrus products to the nation's markets and is more than holding its own against California and Florida competition.

The citrus season opened in early October this year when an estimated crop of a million and a half boxes or more of oranges and grapefruit began moving out of the Lower Rio Grande. The crop is short of

**Bailey County Abstract Co.**

ABSTRACT SERVICE — LOANS  
Mrs. Lela Barron — Mgrs. — L. S. Barron  
Established in 1906



**LIFELONG AMBITION**

to give your youngsters a good education? Then the time to start saving is NOW . . . in our bank! Come in

**MULESHOE STATE BANK**

Member Federal Deposit Insurance Corporation

**Telepone Co-op Starts Service**

The South Clovis automatic dial exchange of the E. N. M. R. Telephone Cooperative which went into service Nov. 8, is the first completely new exchange in the United States to be activated by a rural telephone cooperative under the new REA telephone loans program. A few existing telephone companies have previously put into service REA financed facilities to improve and expand rural telephone service in their operating areas but these systems were already providing some sort of service. E. N. M. R. will be operating an entirely new system in an area where there were no phones before.

About 60 rural subscribers will receive service from the initial cut over of the South Clovis exchange, Chitwood explained. Six additional exchange areas, in the vicinity of Pleasant Hill, Ranchville, Bellview, Grady, Weber City and Ragland are now under construction and are scheduled to go into service by the end of November.

Good progress is being made toward completion of other exchanges in addition to South Clovis, Chitwood said. Testing is starting on the Ranchville and Pleasant Hill exchanges which

are-freeze production but it is greater than in 1951, indicating the citrus industry is getting back on its feet.

Between 3 and 4 million trees are still standing and 1,117,000 excellent trees are in the nurseries this year. Soon the Texas housewife will once more have her pick of fine fruits from our own state.

Future predictions are based on present nursery stock. This year it is in better condition than usual. Many nurseries report they are sold out and inquires on sales have increased tremendously since the early rains in the eastern part of the valley. Many growers who cleared their orchards after the freeze in favor of cotton have indicated they want to replant their trees.

Heavy pink bollworm damage and the drouth this year are big factors in the switch back to fruit. One grower observed he can't get cotton up without moisture but citrus could withstand drouth and still make a fair crop. Other farmers believe resetting the orchards will help solve the water shortage. Vegetable and cotton crops are heavy users, they claim, while citrus can survive with comparatively little moisture.

The 1,117,000 budded trees now in nurseries will be ready for fall and spring delivery in the Valley. About 3,500,000 seedlings are in the seed beds for future needs. Texas citrus is well along the road to recovery.

MORE PEOPLE read the want ads every week. They cost little, get the job done. Try one.

together will serve about 170 subscribers. There will be no toll charge for subscribers on the South Clovis, Ranchville or Pleasant Hill exchange to call into Clovis or to call any subscriber within the three exchanges.

**Robinson Farm Sale November 18**

James Robinson will hold a farm sale Tuesday, November 18, at his place, 1 mile south and 1 mile west of Lazbuddy. The sale will begin at 10:30 a. m. and the P. T. A. ladies of Lazbuddy school are to serve lunch. There will be free coffee.

Mr. Robinson is offering a very large list of farm machinery and equipment, also miscellaneous articles of farm tools and accessories. Also, there is a list of dairy and beef cattle for sale, some hogs and chickens.

Col. Dick Docher, of Farwell, is to be the auctioneer and Orval W. Francis will clerk the sale.

**Galloway Sale Was Held Today**

About the first event of the new farm sale season was held today. A. E. Galloway advertised an auction sale of sheep, dairy cattle, hogs and farm equipment and miscellaneous items.

The Galloway place is located 5 miles northeast of Muleshoe.

Kenneth Bozeman & Son, of Lubbock, were the auctioneers for the sale and it was clerked by Tom Morgan. Mr. Morgan said he expects quite a few farm sales will be listed soon in the Muleshoe territory.

**BASED AT BARSTOW**  
Jack DeShazo, who has been stationed at the naval base in San Diego, has been moved to a Marine station at Barstow, Calif., where he expects to be on duty until his enlistment is up in the Navy.

**Watkins Buys Farwell Gin**

Drew Watkins and son, Doyle Watkins, have purchased the Farwell Gin from N. L. Tharp, it has been announced. The gin recently has been converted to all electric power.

The two Watkins own a gin at Sudan and another at Lazbuddy, the latter built this year. They live at Sudan.

Mrs. Drew Watkins will be manager of the Farwell gin and Doyle is manager of the Lazbuddy plant.

**Muleshoe Boys Back In States**

LONG BEACH, CALIF. Nov. 5—After seven months in the Far East, the battleship USS Iowa has arrived here today with John T. Grimes, chief fire controlman, USN, son of Mr. and Mrs. Harvey A. Grimes of Farwell, and husband of Mrs. Gertrude E. Grimes of 1803 Third St., Alameda, Calif., and D. T. Garth, seaman, husband of Mrs. Carolyn J. Garth of Muleshoe aboard.

The battleship has been operating with Carrier Task Force 77 off the east coast of Korea. There she participated in gun strikes and coordinated air-gun strikes against Communist supply lines and centers, transportation facilities and enemy troop concentrations.

LEDGER SHEETS in stock at The Journal.

Reat The Christmas Rush!  
Order Your Portraits Now  
Cline's Studio  
Phone 5399  
1324 Main — Muleshoe

**Our Honor Roll**

New subscribers to The Journal this week are:

- Clyde Knight, Route 1.
- O. A. Nowell, Route 1.
- A. W. Meirs, Star Route 2.
- J. D. Kelly, Route 1.
- Loyd Stephens, Route 2.
- The Echo, Texas Prison System, Huntsville, Texas.
- Mrs. Frances Gulley, City.
- L. B. Garner, City.

Old subscribers who have renewed their subscriptions to The Journal this week are:

- John Mock, City.
- C. E. King, City.
- C. M. Baker, Abilene.
- Travis Winter, City.
- C. C. Stephens, City.
- M. L. Baker, City.
- L. E. Evans, City.

Office Supplies at The Journal

- Lloyd Quesenberry Route 1.
- Charlie Prather, Star Route 1.
- Bob Knight, Star Route 1.
- J. C. Terrill, Star Route 1.
- Marvin Nieman, Route 1.
- C. M. Wallraven, Route 2.
- Joe L. Smith Evergreen, Okla.
- M. D. Gaddy, Route 2.
- Harlan Davis, Sudan.
- Jerome Cash, Enoch.
- Mrs. Dan Thomas, Dallas.
- Ted Lawler, San Jose, Calif.

FOR THE BEST OF

Service

—Stop At—

**Kelton Barber**

Shop

2nd door west of Post Office

**THE MAYTAG AUTOMATIC GETS CLOTHES CLEANEST!**

- Famous Gyroform washing motion
- Fully automatic
- No bolting down
- See it today at . . .

**JOHNSON-POOL**  
Tire & Appliance  
Dial 7370  
Muleshoe, Texas

**B.F. Goodrich**  
FIRST IN RUBBER  
TIRE HEADQUARTERS

**What's the biggest "little" business in Texas?**

It's the business that employs one out of seven Texas jobholders . . .

It's the business that helps to bring you everything you buy, use, eat or wear . . .

It's the business whose taxes build one-third of all Texas highways . . .

It's the TRUCKING business! Over a million Texas men, women and children depend directly on it for their livelihood.

Yet—fifty-six per cent of Texas' trucks are owned by individuals with only one truck. Trucking is probably the biggest "little" business in the State!

Texans can't do business without truck transportation.

No community can exist, even if it is on a rail line, without trucks to haul goods away from the railroad and get them to stores and homes.

There are 1,788 Texas towns that have no rail service at all. If it were not for trucks, they would have no commerce with the rest of the State and the nation.

Wherever you live in Texas, whatever you do—trucking services are essential to your way of life. Trucks belong!

And here's the biggest seller of its class in the business . . .

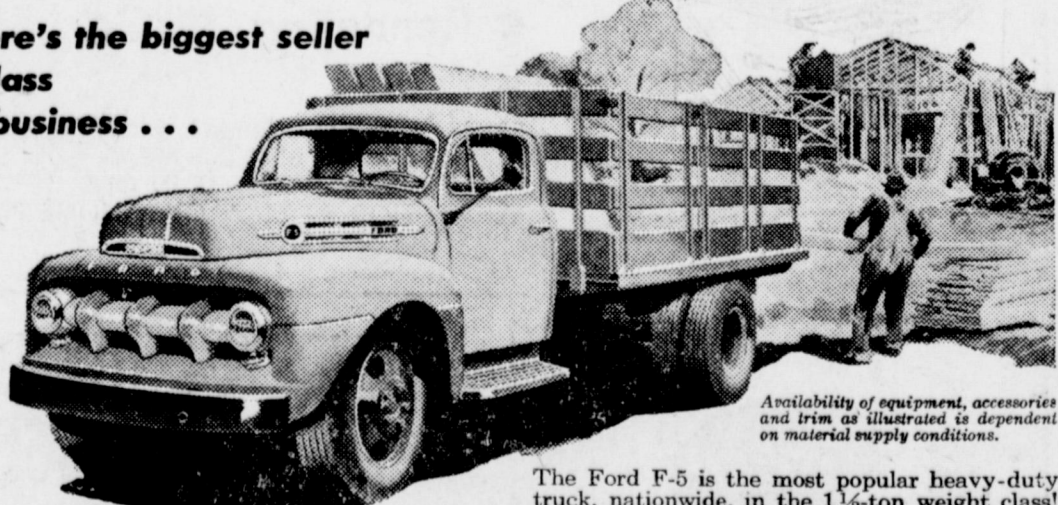

Availability of equipment, accessories and tires as illustrated is dependent on material supply conditions.

The Ford F-5 is the most popular heavy-duty truck, nationwide, in the 1 1/2-ton weight class! It out-sells everything in its class, because it out-values competition. Here's an all-purpose performer with a payload capacity that goes over 5,600 lbs. . . lets you carry big bulky loads with ease. Choose new V-8 power—or all-new Six!

Whatever your work, the rugged Ford F-5 gives all-around economical operation. 3 wheelbase lengths available for your special purpose body requirements.

**FORD TRUCKING COSTS LESS F.D.A.F.**  
**... Ford Trucks Last Longer!**

Using latest registration data on 8,069,000 trucks, life insurance experts prove Ford Trucks last longer!

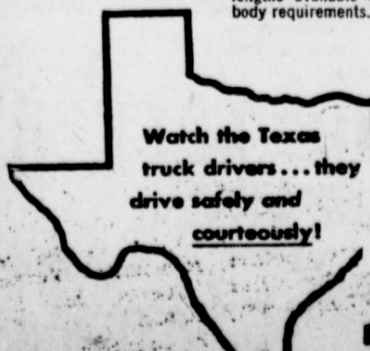

Watch the Texas truck drivers . . . they drive safely and courteously!

**FORD MOTOR CO.**

PHONE 4930

FORD AUTOMOBILES AND TRUCKS

MULESHOE

**WANTED**  
**Your Cotton To Gin**  
Unloading Machine On Our Lot  
**24 - Hour Service**  
**Cotton Insured For Full Value**

HOW TO REACH OUR GIN:

From Sudan: 3 Miles West, Turn Left On Farm To Market Road, 3 Miles South.

From Muleshoe: 8 Miles East, Turn Right At Cut In Sand Hill, 300 Yards, Then 2 1/2 Miles South To Gin.

**FAIRVIEW GIN**  
**CLAUDE GAGE**

## Bailey County Asked To Nominate Young Lady For "Maid Of Cotton"

LUBBOCK, Nov. 10 — Approximately \$1,000 worth of clothes, travel expenses and entertainment are waiting for some young lady from West Texas who participates in the South Plains Maid of Cotton Contest to be held in Lubbock November 24.

But there are only a few days left to enter the pageant. Application blanks must be mailed to contest officials on or before Monday, Nov. 17.

As in the past, the winner of the South Plains contest will be one of 20 finalists from cotton-producing states to compete for

the National title which carries with it a six-months expense paid tour of Europe, South America, Canada and the United States. The National Maid of Cotton will be selected in Memphis, Tenn., Dec. 29 and 30.

Officials of the South Plains contest are particularly interested in having several young ladies from Bailey County enter this month's contest. Entry blanks are available at The JOURNAL, Box 561, Lubbock.

**All unmarried girls, between the ages of 19 and 25 inclusive, who are 5 feet 5 inches or taller, and who were born in a cotton producing state are eligible.**

The contest committee has pointed out that this is not a beauty contest in the usual sense. The South Plains Maid of Cotton will be selected for her poise, personality, intelligence and appearance. Judging at the Lubbock contest will be on the same basis as will the National finals.

The girl selected as the South Plains Maid of Cotton will receive several hundred dollars worth of clothes for the National contest. She will also be provided air transportation to and from Memphis for herself and the chaperon of her choice. During her stay in Memphis she will have all expenses paid. Each finalist receives a screen test; she is given instruction in modeling and posture; newsreel newspaper and television cameramen record the judging in pictures; and the girls get to meet many of the leaders of the nation's huge cotton industry.

**All of this will go to some young lady from West Texas. It might be you. Mail your entry blank to South Plains Maid of Cotton Contest, Box 561, Lubbock, Texas, before the November 17 deadline.**

## Social Club Meets In Stevens Home

The Pleasant Valley Social Club met in the home of Mrs. W. A. Stevens Wednesday, Nov. 5. The meeting was called to order by the president and roll call was answered.

Delicious refreshments were served to visitors, Mrs. Glenn Stevens, and Mrs. Opal Robson, and members, Mesdames Doyle Turner, Leroy Hicks, Oscar Allison, Floyd Andreas, John West, Raymond Roubinek, Gerald Allison and Elmo Stevens.

The next meeting will be held November 19 in the home of Mrs. Doyle Turner.

### VISITORS FROM ABILENE

Mrs. L. D. Thomas and son, Warlick and Miss BeeGee Langham of Abilene visited Saturday night and Sunday with Mrs. Thomas' parents, Mr. and Mrs. W. H. Kistler.

### Office Supplies at The Journal

Plains Maid of Cotton will receive several hundred dollars worth of clothes for the National contest. She will also be provided air transportation to and from Memphis for herself and the chaperon of her choice. During her stay in Memphis she will have all expenses paid. Each finalist receives a screen test; she is given instruction in modeling and posture; newsreel newspaper and television cameramen record the judging in pictures; and the girls get to meet many of the leaders of the nation's huge cotton industry.

**All of this will go to some young lady from West Texas. It might be you. Mail your entry blank to South Plains Maid of Cotton Contest, Box 561, Lubbock, Texas, before the November 17 deadline.**

## Rotary Plans Ladies Night

The Rotary Club of Muleshoe is to stage a ladies night program and banquet the evening of December 16, it was decided at the meeting of the club Tuesday, D. B. Lancaster, D. L. Morrison, Clyde Holt and Onard Upton were named to a committee to make arrangements.

Each Rotary member and his lady will have as guests a farmer friend and his lady for the occasion.

Guests included Benny Bickel of the high school; Earl Fine, of Lubbock; and Rotarian H. H. DeLozier, of Clovis.

Mr. DeLozier was the principal speaker on the program and had for his subject the growth of Communism in the world. He said the ultimate objective of world Communism is world conquest, and he warned that there are many Communist sympathizers in this country.

He urged every American to be on the alert to thwart the growth of Communist tendencies in our governmental and economic life. B. A. Dalton had charge of the program. The speaker was introduced by an old friend, Rotarian E. O. Baker.

## Rebekahs To Honor Husbands

The Muleshoe Rebekah Lodge met in regular session Tuesday night, with Noble Grand, Hazel Nowell, presiding.

Plans were made for a Thanksgiving program and dinner to be given at the I. O. O. F. Hall Tuesday night, Nov. 25, for members of the Lodge and their husbands. Everyone wishing to attend are asked to bring a covered dish.

Nomination of officers will begin next Tuesday night. Team practice is also scheduled to start.

## Dec. 1st Is ACP Deadline

December 1 is the final date for signing the 1953 ACP Intention Sheet by Bailey County farmers, according to announcement of the county PMA committee. It was intended that each farmer should be interviewed by his community committeeman in regard to practices the individual wanted to carry out under the Agricultural Conservation Program.

Farmers are reminded that if the committeeman has not contacted them, they should look the committeeman up soon and sign the sheet showing what practices are planned for each farm. Farmers who do not sign this sheet are not eligible to participate in the 1953 program.

The PMA office personnel does not accept these requests. They must be made with the community committeeman.

The Bailey County PMA Committee is composed of the following: Henry E. Schuster, Chairman, Muleshoe; Troy L. Actkinson, Rt. 2, Muleshoe, vice-chairman; John W. Gunter, Enochs, member; J. K. Adams, county agent, Muleshoe, ex-officio, member; and Travis A. Winter, Muleshoe, secretary.

Mrs. Leroy Hicks, Mr. and Mrs. George Wuerflein, Mr. and Mrs. Harold Allison, Mr. and Mrs. Floyd Andreas, Mr. and Mrs. John West, Mr. and Mrs. Kenneth Osborne, of Hobbs, N. M., and the host and hostess, Mr. and Mrs. Oscar Allison. The evening was spent playing "Forty-two" and "Canasta". LEDGER SHEETS in stock at The Journal.

**IT IS Time To Phone BRAY**



**Don't ask Which Realtor. Phone BRAY Dial-2820 - Res. 5690 1318 West 1st**



**USE OUR COMPLETE Meat Handling Service**

- Slaughtering
- Dressing
- Processing
- Packaging
- Rendering • Cold Storage

BRING IN YOUR ANIMAL FOR COMPLETE PROCESSING — OR BUY THE MEAT YOU SELECT IN OUR PLANT — STORE IT IN ONE OF OUR FOOD LOCKERS OR IN YOUR OWN HOME FREEZER.

**VANCE'S COUNTRY STYLE SAUSAGE**  
AT YOUR GROCERS — TRY SOME

**MULESHOE LOCKER COMPANY**  
PHONE 7030 MULESHOE

**You'll need reliable answers to your "crisis questions" this year! get them in THE CHRISTIAN SCIENCE MONITOR**

Often referred to as "a newspaperman's newspaper" the MONITOR covers the world with a network of News Bureaus and correspondents.

Order a special introductory subscription today—3 months for \$3. You'll find the MONITOR "must" reading and as necessary as your HOME TOWN PAPER.

The Christian Science Monitor  
One, Norway St., Boston 15, Mass., U.S.A.

Please send me an introductory Monitor subscription—76 issues. I enclose \$3:

Name: \_\_\_\_\_  
Address: \_\_\_\_\_  
City: \_\_\_\_\_ State: \_\_\_\_\_

PS-10

**Clovis Veterinary Hospital**

AT THE STOCKYARDS CROSSING

Facilities for Large and Small Animals

E. E. KRAUS, D. V. M. CHAS. WEBSTER, D. V. M.  
104 Hull Phone 5442 Clovis, N. M.

**LOCAL MARKETS**

Cream, lb.	67c
Eggs, doz.	50c
Lt. Hens, lb.	13c
H. Hens, lb.	18c
Hogs, cwt.	\$17.00
Kafir, cwt.	\$2.60
Maize, cwt.	\$2.60
Hegari, cwt.	\$2.60
Wheat, bu.	\$2.20

**Here's a Picture Of Your Home**

... If You're A Person Who Doesn't Care.

**Hmmm There Really Isn't Any Home There**

That's Right You Don't Really Have A Home Unless You Care For It — And Caring For A Home Means Keeping It In Proper Repair.

**We Have The Materials And The "Know How" Of The Lumber Business. Call Us For Any Information.**

**HIGGINBOTHAM-BARTLETT CO.**

BUILDING MATERIAL OF ALL KINDS

PHONE 3510 MULESHOE

**YOUR OWN MARKET**

**TIME SAVING**

**FRESH**