



fill 'em up faster with...

BIG 2-WAY SAVINGS!

The Stamp That Gives You MORE!

Picnic Hams ^{1/2 or} Whole, **39^c**
Lb.

ARMOUR'S STAR, CHOICE T-BONES lb. 49c ARMOUR'S STAR, CHOICE ARM ROAST lb. 39c

ARMOUR'S STAR, CHOICE **LOIN STEAK** Lb. **47^c**

ARMOUR'S STAR, CHOICE BEEF SHORT RIBS lb. 15c ARMOUR'S STAR, CHOICE BONELESS STEW lb. 39c

ARMOUR'S STAR, CHOICE **CLUB STEAK** Lb. **43^c**

CUDAHY'S PURITAN, SLICED SLAB BACON lb. 69c BREAKFAST BEEF BACON lb. 65c

ARMOUR'S STAR, CHOICE **CHUCK ROAST** Lb. **39^c**

KIDS -

DON'T FORGET THIS IS THE LAST WEEK FOR YOU TO TURN IN YOUR POST CEREAL BOX TOPS ON THE ROY ROGERS—NELLY BELLE JEEP!!

• FROZEN FOODS •

HILLS 'O HOME 10 OZ. BOX **STRAWBERRIES** .. **23^c**

SEA TANG BREADED 10 OZ. PKG. SNOW CROP 10 OZ. PKG. **SHRIMP** **69c** **Brussels Sprouts** ... **29c**

TROPICANA FROZEN 6 OZ. CAN **Orange Juice** .. **10^c**

PRIM BATH ROOM 4 ROLL PKG. **Tissue** . **29^c**

WOLF TAMALES NO. 1 1/2 CAN **19c**
NEW BLUE GIANT SIZE **CHEER** **69c**

THE WESSON OIL SHORTENING 3 LB. TIN **SNOWDRIFT** ... **79c**

Grapefruit Juice Kimbell's 46 Oz. Can ... **19c**

BETTY CROCKER 10 OZ. BOX **SUGAR JETS** **23c** WILSON 12 OZ. TIN **CHOPPED BEEF** **35c** PARKAY 1 LB. **OLEO** **25c**

JELLO Ass't. Flavors **5^c**

HUNT'S, IN HEAVY SYRUP NO. 2 CAN **BLACKBERRIES** **33c**
LIBBY'S WHOLE PEELED NO. 2 1/2 CAN **APRICOTS** **39c**

BLACK FLAG QUART **INSECT SPRAY** **59c**
HEINZ TOMATO 14 OZ. BOTTLE **CATSUP** **25c**

PILLSBURY'S BEST 25 LB. **Flour** Print Bag **1.69**

KOOL-AID Ass't. Flavors 6 For **19c**

White Swan, Luncheon Cream Style No. 303 1 LB. BOX **CORN** **19c** BORDEN'S **STARLAC** **29c**

SHEDD'S, HOMOGENIZED QUART JAR **Peanut Butter** . **59c**

Hey kids! Get **LOONA**, the Star-Kist Tuna NOW ON DISPLAY HERE Come in and find out how to get your LOONA



GREEN LABEL 1/2 CHUNK STYLE **STAR-KIST TUNA** **35c**

• PRODUCE •

FANCY CALIFORNIA FRESH BUNCH **CARROTS** 2 for **19c**

GARDEN FRESH **GREEN ONIONS** bunch **3c**

GARDEN FRESH **RADISHES** bunch **3c**

RED MEAT DELICIOUS **WATERMELONS** lb. **3c**

CASHWAY

"Where Friends Meet And Prices Talk"

FREE DELIVERY WE RESERVE THE RIGHT TO LIMIT QUANTITIES Phone 2440 or 2450

WE WANT TO FURNISH YOUR Office Supplies

-AND DO YOUR-

PRINTING!

In keeping with all of Muleshoe and its territory The Journal is growing. We are adding onto the building now, and will have more room for additional needed equipment and a larger stock of supplies.

We think that, when our unfolding plan for expansion and improvement is finished, The Journal will have a plant streamlined for quicker and better service; we think it will be one of the most modern in this section for the size town. The people of Muleshoe have been good to The Journal, and the management fully intends that the paper in all respects will fulfill their expectations.

We are not going it alone; we have had lots of advice and suggestions and will welcome any suggestion you may have looking toward a better paper in the future.

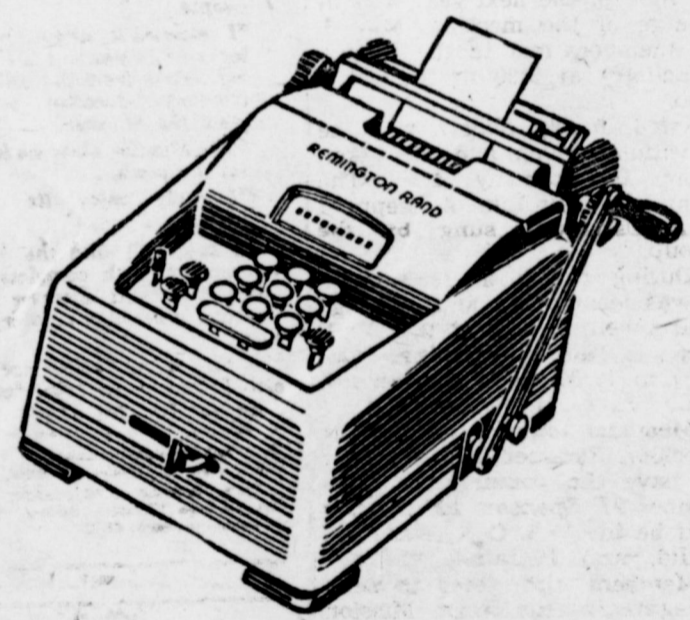

**-WE ARE DEALERS FOR-
REMINGTON RAND
ADDING MACHINES
AND
PORTABLE TYPEWRITERS**

The **ALL NEW** **remington**
PERSONAL TYPEWRITER
FOR HOME AND OFFICE!

BUY IT FOR DAD OR GRAD!

It has the AMAZING MIRACLE TAB!

15 exclusive and plus value features put the Remington Personal at the head of the portable field. Come in and try the MIRACLE TAB - FINGER FITTED KEYS - SIMPLIFIED RIBBON CHANGER - and more! You'll know why the All New Remington Personal is the ideal gift for home, school or office use.

with deluxe carrying case

CREDIT

Visit Our Office Supply Department

Some Of The Numerous Items We Carry In Stock

MOST AMAZING OFFICE CABINET

- Post Binders
- Ledger Sheets
- Ledgers — Journals — Record Books
- Analysis Pads
- Columnar Pads
- Box Files
- Rubber Bands
- Check Racks
- Pencil Sharpeners
- Pencils
- Esterbrook Fountain Pens and Pen Points
- Ball Point Pens & Refills
- Index Card Files
- Receipt Books
- Notebook Fillers
- Memo Books & Fillers
- Scripto Pencils & Refills
- Speedball Pens
- Tempera Show Card Colors
- Fountain Pen Inks
- Index Cards
- File Guides
- Rubber Stamp Pads & Ink
- Scotch Tape
- Scotch Tape Dispenser
- Staplers & Staples
- Fountain Pen Desk Sets
- Bookkeeping Systems
- Daily Cash Books
- Steno Notebooks
- Phone Number Finders
- Remington Portable Typewriters
- Remington Portable Adding Machines
- Steel Filing Cabinets and Office Furniture
- Boxed Typing Paper
- Stationary Cabinets
- Shipping Tags
- Mimeograph and Duplicator Papers
- Carbon Papers
- Correction Fluid
- Typewriter & Adding Machine Ribbons
- Mimeograph Stencils



Cole's
SECRET VAULT + FILE CABINET + STORAGE CABINET

Pays for itself by preventing petty pilferage. Secret Vault is doubly protected by Dial Lock plus extra outer door equipped with lock and key. (Only YOU know the vault's combination.) Has 4 ball-bearing letter-size file drawers and 3 adjustable storage compartments also under lock and key. 51 1/2" high, 30 1/2" wide, 17" deep. Olive green or Cole gray baked enamel finish.

No. 990
87.00
With plunger-type lock that automatically locks all drawers, No. 990PL . . . 95.50

Above unit with legal-size instead of letter-size drawers, No. 1090 . . . 99.00



(right) "Reactor's" File No. 991—Similar to above, except the top letter drawer is replaced by two drawers for 3x5 or 4x6 cards (6400 capacity) that can also be used for cancelled checks, \$7.00 With plunger-type lock that automatically locks all drawers, No. 991PL . . . 95.50

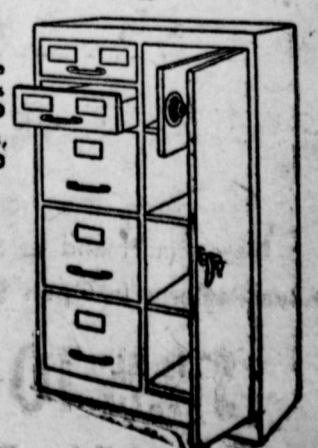

(left) "Merchant's" File No. 1370—Similar to above No. 990, but with 2 letter-size file drawers and one double-index drawer for 3x5 or 4x6 cards (3200 capacity) that can also be used for cancelled checks, plus 2 adjustable storage compartments under lock and key, 32x30 1/2x17" . . . 89.95 With plunger-type lock that automatically locks all drawers, No. 1370PL . . . 87.45

The Muleshoe Journal

WE DELIVER PROMPTLY

PHONES 5400 & 7220



So Easy to enjoy



Serve Cape Ann Fish Sticks to your family right away! They'll really like 'em . . . so will you. Because Cape Ann Fish Sticks are a "snap" to prepare—they're pre-cooked, economical, truly delicious!

8 OZ. PKG.

39¢

HUNT'S PEACHES NO. 2 1/2 CAN 25¢

HEINZ STRAINED BABY FOOD	3 for 19c	STAR KIST CHUNK STYLE TUNA FISH	NO. 1/2 CAN 35c
HEINZ TOMATO SOUP	3 for 35c	FUNSTEIN'S PECANS	3 1/2 OZ. TIN 35c
LIBBY'S PEARS	NO. 303 CAN 29c	NIBLETS MEXICORN	7 OZ. CAN 12 1/2c

MIRACLE WHIP Salad Dressing . . . 30¢

GREEN GOLD ASPARAGUS	NO. 300 CAN 19c	PETER PAN PEANUT BUTTER	12 OZ. TUMBLER 39c
AUNT ELLEN'S PI DO	BOX 17c	CURTIS MARSHMALLOWS	10 OZ. CELLO BAG 19c

SHORTENING Swift's Jewel 3 Lb. Carton 63¢

SKINNER'S MACARONI	7 OZ. BOX 2 for 25c	MARSHALL PORK & BEANS	NO. 300 CAN 10c
SUNSHINE HYDROX COOKIES	7 1/2 OZ. BOX 25c	NORTHERN PAPER NAPKINS	80 COUNT BOX 2 for 25c

WALCO BLACKBERRIES	NO. 2 CAN 25c
300 COUNT BOX KLEENEX	17c
GLEEM TOOTH PASTE	50c SIZE 29c

GILLETTE BLUE RAZOR BLADES	10 BLADES 49c
BOYER HAIR ARRANGER	6 OZ. 49c
REYNOLD'S ALUMINUM FOIL	25 FT. ROLL 29c
KASCO DOG MEAL	5 LB. BAG 75c

BAILEY PEACH OR APRICOT PRESERVES . . . 35¢

LIBBY'S SOUR OR DILL PICKLES	22 OZ. JAR 31c	CAMPFIRE BLACKEYE PEAS	NO. 300 CAN 12c
LIBBY'S CREAM STYLE CORN	NO. 300 CAN 17c	SWANSON'S BONED CHICKEN	5 OZ. CAN 35c
AJAX CLEANSER	2 for 25c	QUART BOTTLE WESSON OIL	71c

U.S. GOVT. GRADED QUALITY MEATS

BACON Corn King Sliced Lb. 59¢

PINKNEY'S PURE PORK SAUSAGE CHOICE	lb. 49c	FILLED SKINLESS FRANKS	lb. 39c
BEEF RIBS	lb. 29c		

FRYERS Fresh Dressed and Drawn, Lb. 37¢

WIN 597 PRIZES GET ENTRY BLANK HERE

COMMERCIAL CHUCK ROAST lb. 29c

MEAT, FRESH GROUND HAMBURGER lb. 29c

FRESH FRUITS AND VEGETABLES

TOMATOES Fresh Carton 10¢

FRESH YELLOW SQUASH	lb. 5c	FRESH ROASTING EARS	EACH 5c
FRESH, NO. 1 RED New Potatoes	lb. 5c	FRESH GREEN BEANS	LB. 12 1/2c
CALIFORNIA Cantaloupes	lb. 12 1/2c	SUNKIST LEMONS	lb. 15c

CORN Ever Fresh Frozen 10 Oz. Pkg. 10¢

CALGROVE FROZEN LEMONADE	6 OZ. CAN 15c	JOLE, CHUNKS, FROZEN PINEAPPLE	12 OZ. CAN 25c
COLD KING FROZEN STRAWBERRIES	10 OZ. PKG. 25c	PICT SWEET PEAS	10 OZ. PKG. 12 1/2c



Piggly Wiggly SUPER MARKETS

DAVIS & HUMPHRIES, OWNERS & OPERATORS

This Weeks Mystery Farm

CAN YOU IDENTIFY THE MYSTERY FARM? If you are the first correctly to identify the farmstead pictured below, you will be awarded two tickets to Cox Drive-In Theatre in Muleshoe. Watch The Journal each week for a picture of an attractive farm home of the Muleshoe country.

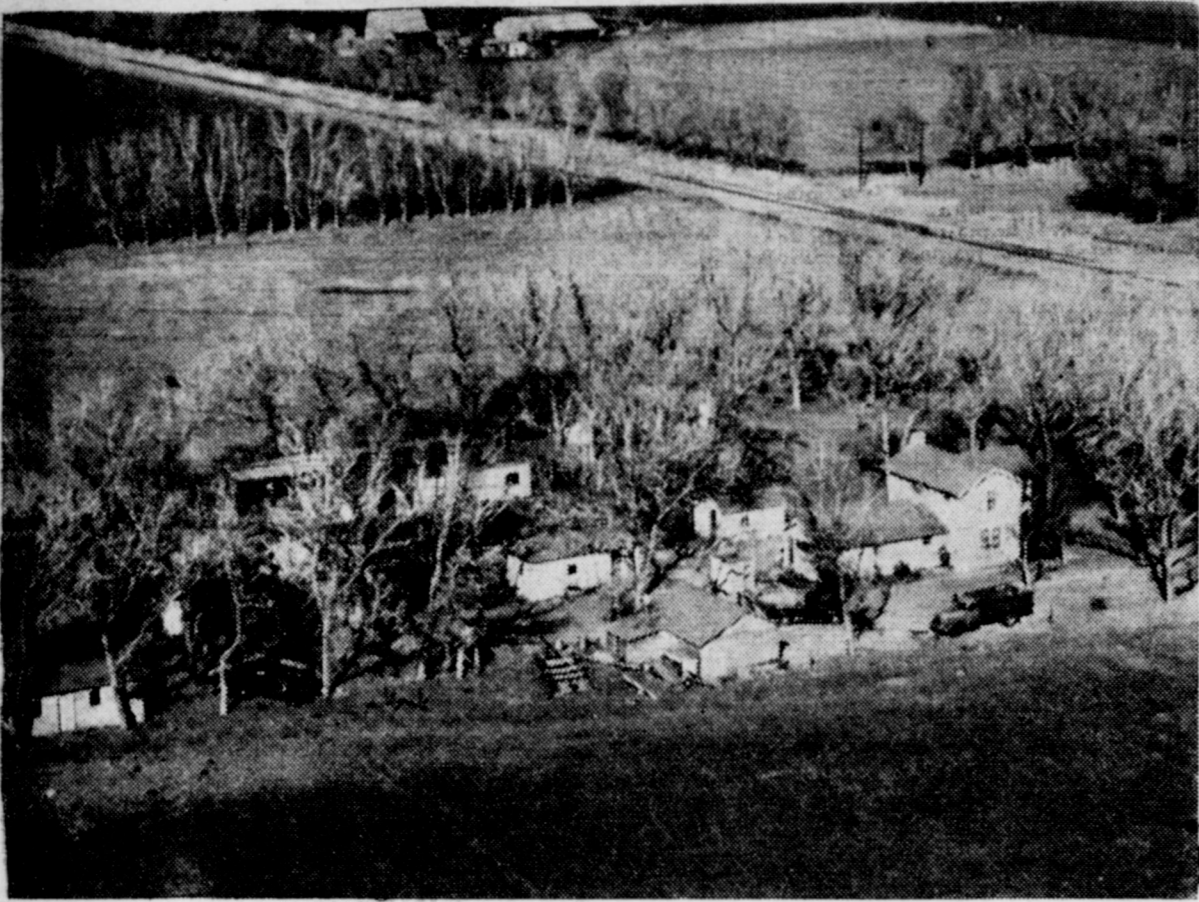

Just phone The Journal and inform us where you live and whose farm you think this is. There will be two tickets each for the first out of city dweller and the first out of city resident to telephone or call at this office. Phone 5400 and 7220.

SINGLETON FUNERAL HOME

Ambulance Service Day or Night
DIAL 2860 TRAVIS E. REED, Mgr.

Plan for Split-Level House from Small Homes Guide



The "three-dimension" style of the floor plans below makes this home designed by Architect Rudolph A. Matern easy to visualize. The house is featured in the current edition of Small Homes Guide, along with several other designs incorporating the popular split-level feature.

Four levels are shown here, with the "split" approximately in the center. The architect has provided full bathrooms on both main levels to limit up-and-down stair travel. Living and dining rooms and kitchen are at ground level and the recreation area is slightly below grade. The sunken garden at the rear of the house is made a part of the decorative scheme of the recreation room by use of a glass wall between the two.

The magazine points out that the split-level type of house combines the chief advantages of the traditional two-story house and the modern, rambling ranch house. It provides as much space for the same money as the two-story types and yet, like the one-

story house, it requires a minimum of traveling up and down stairs.

This house has 1,415 sq. ft. of floor space on the first and second levels and 548 sq. ft. on the recreation level. For information on blueprints and their cost, write to Small Homes Guide, Dept. 1304, 82 W. Washington, Chicago 2, Ill.

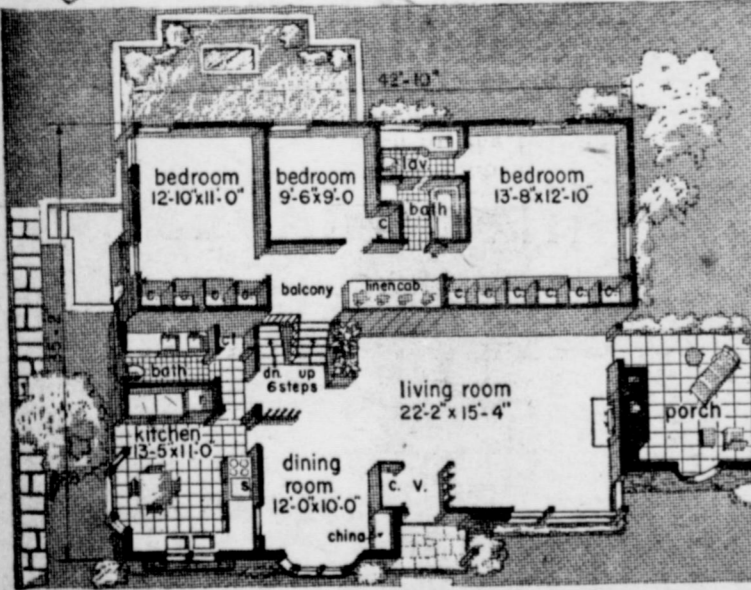
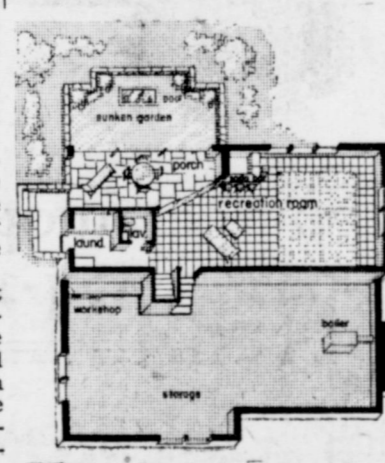

THAT Picture!
THAT Dance!
—you've heard so much about!
JANE RUSSELL
THE FRENCH LINE
SUNDAY, MONDAY, TUESDAY — JUNE 6, 7, 8
COX DRIVE-IN THEATRE

PARMER COUNTY Farm Bureau News

By RAYMOND EULER

Les Bruns, director from Lazbuddie Community, attended the meeting in Lubbock last Friday where farm legislation was discussed by Farm Bureau Authorities. One of the things that apparently is going to become law in spite of farm opposition is the extension of Social Security to farmers and farm employees, Brune reported. We are of the opinion that this should be a voluntary matter for each individual. Real security can hardly be a matter of legislation that compels participation in some-one's pet program.

If you are one who favors tax reductions, look the situation over and see which benefits you receive that you would be willing to forego in favor of tax reductions. The two go hand in hand, either way.

Texas Farm Bureau president, Walter Hammond is again working for availability of all possible grain storage, and extension of storage on the ground temporarily for loan grains. The latter provision was successfully championed by Hammond for Farm Bureau in 1949, saving Texas Wheat Growers \$40 million dollars. Ironically, the shortage of storage became a myth as soon as such approval was gained.

Directors of Parmer County Farm Bureau will meet at Friona Legion Hall at 8:00 o'clock Monday night, June 7. This is the regular monthly meeting at which you, as a member are very welcome if you wish to attend. This is the only board for directors we know of in the county that makes this continuous invitation. Members of the board are: Kenneth Neill, Clarence Meeks, T. L. Kent, Earl Stevenson, J. T. Jones, L. F. Bruns, Claude Miller, E. T. Ford, Ralph Smith, Raymond Schueler, T. E. Lovett, and Aubrey Ellison. If you live near one of them, come with him, or come by yourself.

Texas Farm Bureau began a series of radio programs, broadcasting over some sixty stations,

Saturday, May 22. We'll have the stations and time of these broadcasts soon. Such radio time, incidentally, is furnished free, as a public service feature of participating stations.

Consider This: "The just man walketh in his integrity; his children are blessed after him." —Proverbs 20:7.

Hospital News

Mrs. Ed Nickels was in for medical care, and has gone home.

Mr. Dee Lorange was in for medical care. He has gone home.

Mr. W. R. Wilson is in for medical care and is resting well.

Mrs. Bobby Wallace is in for medical care.

Mr. and Mrs. Tommy Sullivan are the proud parents of a baby girl, born June 1, name Patie Laverne.

Civilian Personnel Officer Here From San Antonio

William L. Crow and his wife, Dorothy Mae, of San Antonio, visited her parents, Mr. and Mrs. H. E. Schuster, during the past week. Bill and Dorothy have their home in San Antonio and have lived there for the past ten years.

Bill is a member of the staff of the Civilian Personnel Officer at Fort Sam Houston, which is located in San Antonio. He is responsible for the proper training of the management team of approximately 500 supervisors, both military and civilian. This training program is geared and planned to result in the saving of time, energy, and money and to create a more efficient and productive work force for Fort Sam Houston. The accomplishment of this program requires the determining of training needs, preparing and accomplishing the needed training courses, and the evaluating of the training given to insure that the established needs have been met.

Bill stated that he receives a

great deal of help from a large number of people to successfully accomplish the personnel management program for which he is responsible and that he considers it a cooperative activity.

Dorothy is employed at Fourth Army Headquarters which is located at Fort Sam Houston. She works as a statistical accounting clerk in the Statistical Accounting Division of the Adjutant General's Section. Her work involves phases of personnel records throughout the southwest United States. She stated that her work is demanding but very interesting.

Bill and Dorothy are making a trip on their vacation, visiting friends and relatives in Waco, Dallas, Wichita Falls, Tipton and Russell, Okla.; Lubbock and San Angelo. They will return to San Antonio within a few days.

HERE FOR WEDDING

Mr. and Mrs. Howard Tate, of Dallas, were here over the weekend to attend the wedding of Sammie Carrol and Charles Lewis, and to visit relatives and friends.

HOME AFTER VACATION

Mr. and Mrs. Neil Rockey, have returned home after a long vacation in Washington state, and Old Mexico.

ATTENDED CONVENTION

Mr. and Mrs. A. W. Copley and children, Don, LaVon, and Doris Jean, were in Amarillo Sunday to attend the Methodist conference.

VISITED NEICE

Mrs. E. R. Wright was in Southland last week visiting her neice, Mrs. H. C. Dunn and family.

WAS IN LUBBOCK

Mrs. Alpha Julian was in Lubbock one day last week.

TO AUSTIN

Mr. and Mrs. C. D. Gupton were in Austin last weekend. Their daughter, Marilyn, who has been attending the University of Texas, returned home with them.

UNDERWENT TONSILECTOMY
Mrs. Dargin Kirk, of the Three Way community, underwent a tonsilectomy in the Green Hospital and Clinic here last week.

ARE IN AUSTIN

Mr. and Mrs. Tye Young are in Austin this week visiting their son Jack, and his wife. Jack is a student at the University of Texas.

LEFT FOR DENTON

Mr. and Mrs. F. H. Davis left today for Denton, where they will attend the graduation exercises for their neice, Miss Wiseman, of Sudan.

HOME FOR SUMMER

Rex Robinson, who has been attending E. N. M. U., at Pottsville, N. M., is home for the summer.

OUT OF SCHOOL

John Charles Gilbreath, son of Mr. and Mrs. Rufus Gilbreath, is home from NMMI, for summer vacation.

VISITED IN HEREFORD

Mr. and Mrs. M. L. Jackson visited Monday night in Hereford with their son and daughter-in-law, Mr. and Mrs. Lawrence Jackson.

FILING CABINETS. The one you have in mind is just as far away as your phone. We get it out of Amarillo muy pronto.

REMINGTON PORTABLES

Will advance in price May 1. We have some brand new machines, just received, that we can sell at the old price. If you need a machine, better let us show you one of these Portables now. Incidentally, they make a fine graduation gift for a boy or girl.

TERMS IF DESIRED

MULESHOE JOURNAL

PHONES 7220 & 5400

Get Ready To Keep That Lawn In Shape By Having That

MOWER SHARPENED

The Factory Way
USED MOWERS FOR SALE
Also Specialize In Saw Filing, Jointing, Gumming and Setting

Your Saw Will Work Like New

— Leave Your Work At My Place —

A. E. SCARBROUGH

1305 East 2nd St. Muleshoe, Texas



greater drycleaning value than ever before!

MOTHPROOFING NOW WITH CHLOROPHYLL

free with your cleaning!
NO MORE PACKING! NO MORE WRAPPING!
NO MORE SPRAYING! NO MORE MOTHS!

LAMBERT CLEANERS

WOODIE LAMBERT Phone 7260 Muleshoe

T. WADE POTTER AND JAMES A. GOWDY

— As —

POTTER AND GOWDY

ANNOUNCE THE FORMATION OF A PARTNERSHIP

For The

GENERAL PRACTICE OF LAW

— In Suite 111, Rumback Building —

Telephone 158

Littlefield, Texas

DR. B. Z. BEATY
Dentist
1314 West 1st.
Office Hours: 9-12, 1-5
Off. Phone 2040, Res. 5020
Closed Saturday P. M.

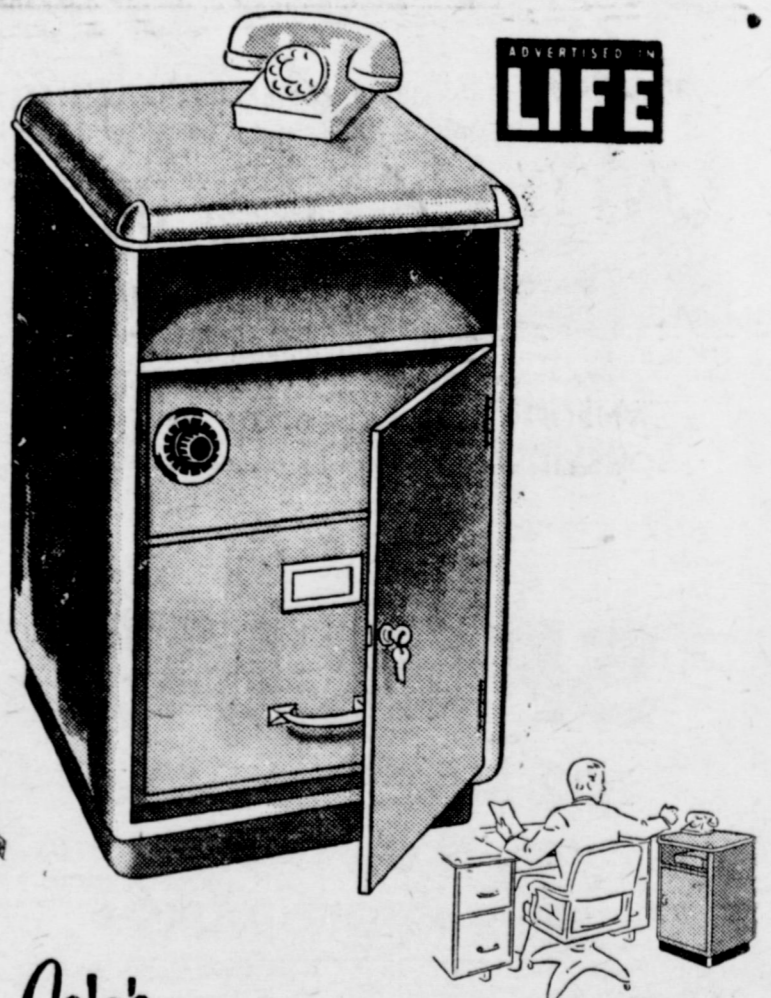

Cole's DESK COMPANION

A desk high unit for top executives with a secret vault plus a ball-bearing letter file drawer, both hidden from view by outer door with lock and key. Shelf for phone books or catalogs. Heavy steel. Linoleum top with fine aluminum edging. 19" wide, 30 1/2" high, 19" deep. Green or Gray.

No. 20X \$71.95



Same as above but with two storage compartments for personal use, protected by an outer door under lock and key. No. 10X \$59.95

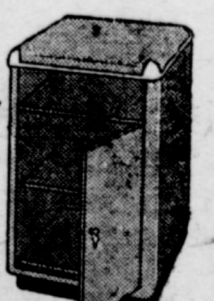

Contains: A Secret Vault for personal records or other valuables, a drawer for 3x5 or 4x6 cards (3200 capacity), also used for cancelled checks, plus an extra compartment for books or records. All protected by an outer door with lock. Green or Gray.

← No. 30X \$70.75

Grained Walnut, Mahogany or Knotty Pine finish at \$12.50 additional.

THE MULESHOE JOURNAL
PHONES 5400 — 7220 MULESHOE

THE MULESHOE JOURNAL

DEDICATED TO THE PROGRESS AND DEVELOPMENT OF BAILEY COUNTY AND THE GREAT MULESHOE COUNTRY

VOLUME 32, NUMBER 22

MULESHOE - County Seat of Bailey County - TEXAS

THURSDAY, JUNE 3, 1954

Little League Season To Open June 22

Little League Baseball season will open in Muleshoe Tuesday, June 22, and the first game of the schedule will be played that day. There will be about two

ATTENDED COMMENCEMENT
Mrs. Buford Butts and daughter Patricia, and Elizabeth Harden, attended the graduation exercises at Port Neches High School, last Thursday evening, where Joy Lynn Harden, nephew of the returned by a graduate. They returned by way of Houston, where they visited Mr. and Mrs. Charles Mayhugh and Mr. and Mrs. Vance Wagnon. Mrs. Mayhugh is in the hospital there.

OKLAHOMANS VISIT
Mr. and Mrs. Shelly Wright and daughters of Oklahoma City, were unexpected guests last week of his cousin, Mrs. Roy Hogan and Mr. Hogan. Mr. Wright is a test pilot for Jet planes.

ESTERBROOK pens, points, pencils, at The Journal.

months of play, with each team playing 18 games, or two games a week.

Spring training is to begin after tonight, when the auction of players will be held. Team managers will sit in and bid for the players they want, each team to be composed of a set number of boys of each age group.

Four teams are entered: Cardinals, sponsored by the Rotary Club; Lions, by the Lions Club; Sox, by the JayCees; Cubs, by the American Legion Post.

Suits have arrived and names, numbers, and sponsoring club insignias are being affixed. All uniforms will be gray, socks, caps, and lettering to reflect the sponsoring club's colors so far as possible.

For the first time the boys will train next week as team units. The team managers will call the boys into practice as desired and this training will continue until the season opens.

There will be a split season, same as in minor league baseball, winners of the two halves

to play at the end for the league championship. Meantime, Fred Johnson has been elected president of the Muleshoe Little League, succeeding Don Moore, who served during formation period and resigned because of press of business. Paul Scott has been chosen as head umpire and will supervise all umpiring during the season.

Boys signing up to play number 18, and since only 4 boys can be carried on a club roster, it may be found necessary to organize a junior league.

Automotive Elec. Firm Is Ready For Service To Public

Eubanks Automotive Electric is open for business in Muleshoe, according to announcement of L. G. Eubanks, proprietor. The firm, which is quartered in the former location of Fielder Jewelry, will rewind motors, do any kind of motor repair, generator, starter, and magneto repair, a service long needed here.

Mr. Eubanks is not a stranger, in fact he's an oldtimer in this community. He was reared here and has spent most of his life in this vicinity excepting for the last two years when he has been in Olton. He formerly was an employe in the service shop of Davis-Lenderson here.

The Eubanks are now living in a house on the farm belonging to his brother, northeast of Muleshoe. He is a brother of J. T. Eubanks. They expect to move into town when housing is available. A son, Neal, who is 17, graduated this spring from Olton high school.

Gregory Agent For California Western Ins. Co.

R. M. "Bob" Gregory, is this week announcing his association with California Western States Life Insurance Co., with home offices in Sacramento, Calif., as agent in the Muleshoe territory. Mr. Gregory the last four years has represented Great National Life Insurance Company and said he will continue to service policies he has written and to advise and consult with Great National policy holders at any time desired by his past clients.

During the last two weeks, he has attended an agent's course at the West Texas agency of California Western States at Lubbock, whose manager is Dave Hobbs. The course emphasized agent's training in the new investment bonds offered by the company, which may be purchased with or without life insurance.

California Western States writes all types of life insurance; also hospital insurance, health income insurance, accident income insurance; and a new combination accident policy which pays three times the face amount of insurance if death occurs as the result of accident while riding in any type of pleasure car or as a fare paying passenger on any kind of public conveyance.

Within the next few weeks Mr. Gregory expects to establish a downtown office for his business.

Read The Journal Want-Ads.

Local Student Awarded Degree

Texas State College for Women awarded 180 degrees at its spring commencement May 31.

Included was Miss Mary Irene Shanks, daughter of Mr. and Mrs. R. A. Shanks, Route 2, Muleshoe. She received the bachelor of science degree in business education.

Diplomas included those for bachelor of arts, bachelor of science, bachelor of science in library science, master of library science, master of business education, master of education and master of arts.

Dr. John A. Guinn, president of TSCW gave the commencement address and conferred degrees and honors. Dr. V. L. Wharton, dean of the college, recommended the candidates for degrees. TSCW also holds graduation exercises in August and February.

Summer classes began June 2 and continue through August 20. Registration for the TSCW session is September 14-15.

Carnegie Class "Party Night" Is Set For Tuesday

The Dale Carnegie Class will have their election session Tuesday night, June 8, at 7:30 p. m.

It's party night for the class, in fact it's a three party night, all parties running for office and dressed for the occasion.

Everyone is invited to come and enjoy this hilarious session. The session also gives the class a chance to have some fun after fourteen weeks of hard work and study.

There will be the Cowboys, the City Slickers, and the Country Hicks, each making nomination speeches, and acceptance speeches, telling how they intend to run the government when elected.

FATHER VISITS

Mr. B. F. Chapman, Sr., of Temple, is here visiting his son, Benny Chapman and family.

GUESTS FROM ARIZONA

Expected guests in the Joe Damron home this week were her sister, Mrs. Joe Pritchard, of Tucson, Ariz., and another sister and brother-in-law, Mr. and Mrs. M. H. Rock, of Phoenix, Ariz.

WEEKEND IN MOUNTAINS

Mr. and Mrs. Clifton Finley spent the holiday weekend in the cool mountains at Tris Rito, N. M.

ATTENDED COMMENCEMENT

Mr. and Mrs. Ross Goodwin and daughter, Jana, attended the Commencement Exercises at N. M. I., the latter part of last week and earlier this week. Their son, Bobby, who is a student at the Institute, returned home with them for the summer.

VISITED PARENTS

Mr. and Mrs. M. G. Bass visited Monday evening in Anton with his parents.

GUARANTY ABSTRACT CO.

BONDED FOR YOUR PROTECTION
Complete Abstracts of Title to All Lands
and Towns in Bailey County Texas

PAT R. BOBO, Owner BETTE COWAN, Mgr
Office In Bank Building Muleshoe
Phone 2640

Thanks

To our many friends and customers who contributed in any way toward making our Opening such a grand success.

We deeply appreciate your calling and visiting with us, and hope we may be of service to you in the future.

We shall endeavor to furnish you with the highest quality and best service available in our lines of merchandise.

Again, let us say Thank You.

THE MULESHOE JEWELRY

Phone 4190 Muleshoe

COX DRIVE-IN THEATRE

SUNDAY, MONDAY, TUESDAY - JUNE 6, 7, 8

THAT Picture!
THAT Dance!

-you've heard so much about!

JANE RUSSELL
THE FRENCH LINE



family favorites

CATSUP

Hunt's
14 Oz. Bottle
3 FOR

49c

FRESH FRUITS & VEGETABLES

SUNKIST
LEMONS lb. 12 1/2c
NEW CROP
WHITE ONIONS lb. 7 1/2c
CALIFORNIA
CANTALOUPE lb. 12 1/2c

CORN

GOLDEN YELLOW
4 EARS **19c**

WHITE SWAN NO. 303 CAN
PEAR HALVES 27c
VAN CAMP NO. 300 CAN
PORK & BEANS 2 for 29c
WAPCO NO. 2 CAN
BLACK EYE PEAS 16c
DELSEY
TISSUE 3 rolls 39c
MALONE'S GALLON JUG
MILK 80c
MALONE'S 1/2 GALLON
MELLORINE 39c

CHOICE GRADE MEATS FROM WAGNON MKT.

CHOICE GRADE
BEEF ROAST lb. 43c

Bacon

ARMOUR'S STAR
FAMILY STYLE
2 LB. PKG.

\$1.49

CHOICE GRADE
SIRLOIN STEAK lb. 69c

CUDAHY'S ALL MEAT
BOLOGNA lb. 39c

CHOICE GRADE
BEEF RIBS lb. 29c

CONCHO NO. 1 TALL CAN
PINK SALMON 49c

WHITE SWAN PER CAN
VIENNA SAUSAGE 19c

ELLIS NO. 300 CAN
SPAGHETTI & MEAT BALLS 27c

WHITE SWAN 24 OZ. JAR
STRAWBERRY PRESERVES 63c

O'CEDAR 12 OZ. BOTTLE
POLISH 47c

GIANT BOX
TIDE 69c

FROZEN FOODS

THOMAS 10 OZ. PKG.
STRAWBERRIES 25c
DONALD DUCK FORDHOOK 10 OZ. PKG.
LIMA BEANS 24c
DONALD DUCK 6 OZ. CAN
ORANGE JUICE 2 for 35c

CHICKEN POT PIES

MORTON'S
EACH **25c**

BABY FOOD

CORN

WAGNON GRO. & MKT.

Heinz Strained
3 CANS **15c**

White Swan
Golden Cream Style
No. 303 Can **17c**

PHONE
4060
DELIVERY SERVICE

Postmaster At Old Hurley Visits After 40 Years

A real pioneer of the Muleshoe country, who has been away 40 years without returning, was an amazed visitor here last week.

John F. Metsker, who for 5 1/2 years was storekeeper and postmaster at Old Hurley, a town that exists only in the memory of the oldtimers, couldn't find words to tell about his astonishment at the growth of the city and community. He could hardly find where he used to live. He left here in 1914.

The Metskers spent a couple of days renewing acquaintance with other pioneers here: They spent Friday night with Miss Dottie Wilterding, and they visited Albert Gaebe, Mrs. Leota Wilterding, Mrs. Beulah Carles, Mrs. Snyder, Mrs. Jennie Panter, Mrs. C. C. Mardis, Mrs. Edwin Buhman, Mr. and Mrs. Bill Kistler, and others.

They visited in Clovis with nieces of Mr. Metsker before returning home.

Mr. Metsker came here in 1908, on the same train in the same immigrant car with the late Josh Blocher. They came from around Lawrence. In the box car they had all their household goods, proved a quarter section just west of Old Hurley. He and Mr. Blocher maintained a sporadic correspondence until Mr. Blocher's death.

The Metskers spent a couple of days renewing acquaintance with other pioneers here: They spent Friday night with Miss Dottie Wilterding, and they visited Albert Gaebe, Mrs. Leota Wilterding, Mrs. Beulah Carles, Mrs. Snyder, Mrs. Jennie Panter, Mrs. C. C. Mardis, Mrs. Edwin Buhman, Mr. and Mrs. Bill Kistler, and others.

James C. Plyler Completes Basic At Lacklad AFB



JAMES C. PLYLER

James C. Plyler, 18, son of Mr. and Mrs. H. R. Plyler, is completing his Air Force basic military training course at Lackland Air Force Base, the "Gateway to the Airforce."

Lackland, situated near San Antonio, is the site of Air Force basic military training for men and women, headquarters of the Human Research Center, and home of the USAF Officer Military School.

His basic military training is preparing him for entrance into Air Force technical training and for assignment in specialized work. The course includes a scientific evaluation of his aptitude and an inclination for following a particular vocation and career.

and grain sorghum harvests begin.

Hammond has been negotiating with USDA officials in Washington since March, trying to get approval of emergency loans for grain stored on the ground. He said he has urged them to announce approval before the harvest rush begins to avert "distasteful prices."

It was just five years ago, 1949, that Hammond originated the idea of storing wheat on the ground. At that time, he led a one-man crusade to get his ideas approved.

Elevator operators claimed that storage space for government loans for the 1949 crop was not available. After the harvest rush began, some farmers were forced to sell at prices far below the government loan price.

Hammond appealed directly to President Truman, and the following day the government announced its approval of loans for wheat stored in the open. Elevators immediately opened their bins to farmers, and very little, if any, wheat was actually piled on the ground.

The government approved emergency loans for on the ground storage last year, but not until after the harvest had begun. Wheat prices shot upward immediately after the announcement.

VISITED IN FRIONA

Mr. and Mrs. Alvin R. Allison visited friends in Friona over the Memorial Day weekend.

Read The Journal Want-Ads.

Ask 18 Questions Before Buying Site for a Home

- There are at least 18 points to consider in the purchase of a lot for a new home, according to Small Homes Guide. They are presented below as questions. A "yes" answer favors the site, indicating the value will tend to remain near its present level. A "no" is a mark against it.
1. Is the lot the right size and shape for the house you plan to build?
 2. Is it well drained?
 3. Is the soil good?
 4. Are there shade trees?
 5. Will the site be adequate without grading or filling?
 6. Are these services available: water, sewers, gas, electricity, telephone, paved street, sidewalks, street lighting, fire and police protection, garbage removal?
 7. Is the site close to transportation, schools, churches, shopping?
 8. Is it distant from industrial or commercial developments, railroads, run-down areas, dumps and marshes or other health hazards?
 9. Will zoning regulations permit the type of home you plan and prohibit undesirable building in the area?
 10. Are all assessments against the land paid?
 11. Are all taxes paid?
 12. Will the owner give a merchantable title?
 13. Will the owner furnish a written statement that there are no liens against the property?
 14. Are the boundaries clearly marked?
 15. Are taxes in the area reasonable?
 16. Is the site close enough to your job so that transportation costs will not be unduly high?
 17. Will a financial institution appraise the land at a figure that is in line with the purchase price?
 18. Is it in the block, neighborhood and community in which you would like to live for many years to come?

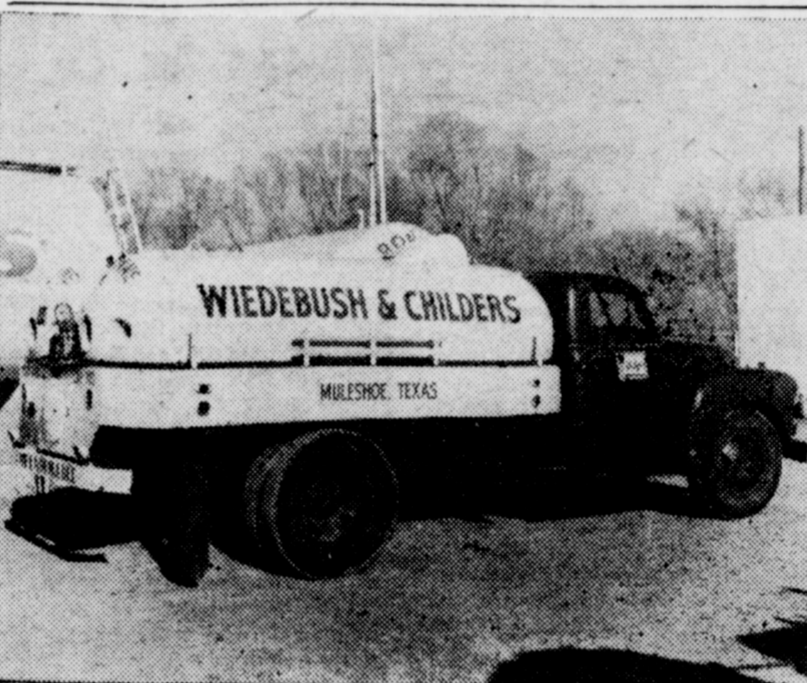

BUTANE AND PROPANE
Our New 2-Way Radio Enables Us To Give
An Even Better Service

WIEDEBUSH & CHILDERS
PHONE 2810 MULESHOE

Clovis Veterinary Hospital

AT THE STOCKYARDS CROSSING
Facilities for Large and Small Animals

E. E. KRAUS, D. V. M.

104 Hull Phone 5442 Clovis, N. M.

Only
YOU

can teach
your youngster
the right attitude

**ABOUT
THRIFT**

WE CAN HELP!

MULESHOE STATE BANK

Member Federal Deposit Insurance Corporation



you can't stop a hailstorm... but you can safeguard against loss with Hail Insurance

Crops may be destroyed by hail, but there's no need to have your crop profits beaten into the ground. Crop-Hail Insurance is the answer to every farmer seeking protection against this type of financial loss.

Pool Insurance Agency

W. M. Pool, Jr. Lee Pool
Phone 7010 — Muleshoe

Distress Loans On Wheat During Harvest Sought

WACO, June 1 — J. Walter Hammond, president of the Texas Farm Bureau, said this week he hoped the U. S. Department of Agriculture approves distress loans on wheat stored on the ground before the harvest rush on available elevator space begins.

Unless such loans are approved, wheat producers will have to find government approved storage for their grain to be eligible for government loans under price support regulations. With large Commodity Credit Corporation stocks already in storage, the problem is expected to be acute when the 1954 wheat

NOW EQUIPPED FOR L-P GAS



WD-45

WITH FULL 3-BOTTOM POWER

The popular Allis-Chalmers WD-45 Tractor... already proved in performance on gasoline... can now be delivered to you equipped to use L-P fuel. On liquid petroleum, this rugged, long-lasting tractor delivers 45.22 belt hp; 40.11 hp on the drawbar.

Front-mounted, the tank permits full vision... convenient attachment of implements... normal servicing... dual fuel system does not disturb standard fuel tank.

For more efficient farming, use Allis-Chalmers pace-setting WD-45 Tractor with its POWER-CRATER engine, Two-Clutch Power Control, SNAP-COUPLER, Power-Shift Wheels, and automatic Traction Booster.

See us for the best L-P power your money can buy! With dual system, you have your choice of fuel... quick switching to gasoline... Positive starting in cold weather.

POWER-CRATER and SNAP-COUPLER are Allis-Chalmers trademarks.

Tune in the National Farm and Home Hour — Every Saturday — NBC



Muleshoe Implement & Supply

Phone 3080

Muleshoe

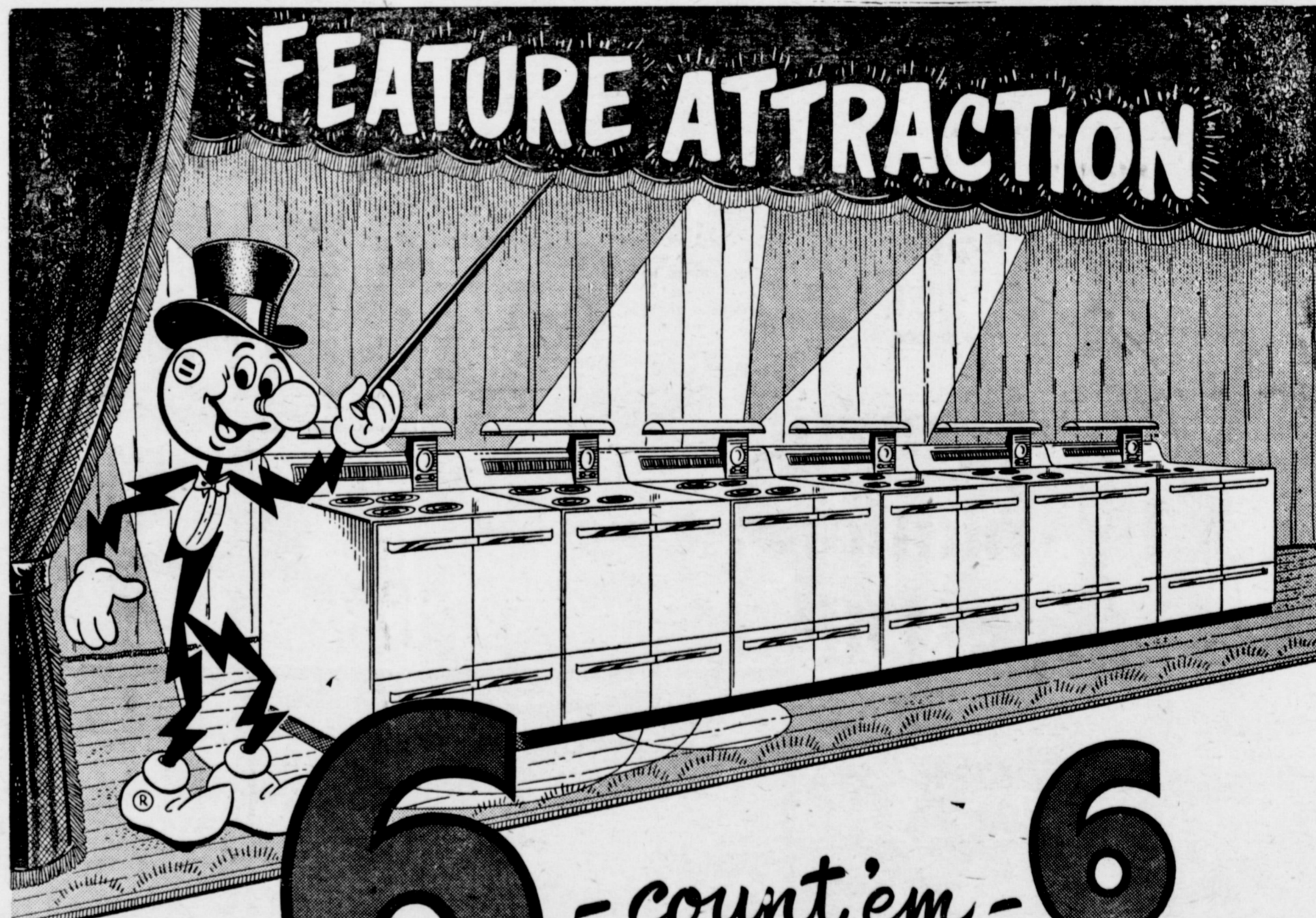

FEATURE ATTRACTION

6 - count 'em - 6 Electric Ranges, FREE!

And you have a wonderful opportunity to win one of them. Feature Attraction is holding forth now at your Reddy Kilowatt Electric Appliance Dealer. He wants you to come in and have a complete demonstration of his electric range.

After you have seen the many features of the electric range in action—features that make it the modern cooking method—you just pick the feature that most appeals to you, and tell why it does in 25 words or less. That's your entry in Feature Attraction, and your opportunity to win one of the six free ranges.

It's easy to enter Feature Attraction, because it's easy to find outstanding features on an electric range. Electric cooking is easy, too, as you'll discover after you've seen it in action.

Look for the Reddy Kilowatt Dealer sign, and the "It's Feature Attraction Time" window streamer. That's the place to enter the big Feature Attraction Contest.

HERE ARE THE RULES...

Have your Reddy Kilowatt Dealer give you a complete range demonstration. Pick the feature that most appeals to you, and tell why it does in 25 words or less on the entry card that he will give you. Leave your entry with the dealer.

Entries will be judged on originality, sincerity, and aptness of thought, and all entries become the property of Southwestern Public Service Company. Your entry must be in by June 12, 1954.

Six ranges will be given away free. If a winner buys a range during the campaign, the purchase price will be returned.

Dealers, distributors, SWPSCO employees, and their families, are not eligible for Feature Attraction.



Look for the Reddy Kilowatt Dealer sign, and the "It's Feature Attraction Time" window streamer. That's the place to enter the big Feature Attraction Contest.



WERE GUESTS

Mr. and Mrs. Charles Mills, of Olton, were guests Sunday evening in the home of Mr. and Mrs. Alvin R. Allison.

**DR. B. R. PUTMAN
OPTOMETRIST**

First Door North of REA Building
Muleshoe, Texas Phone 6560

CHINCHILLAS FOR SALE

We Have A Few Pair Of Young Chinchillas For Sale. These Animals Are Of The Highest Quality And Registered With The N. C. B. A. If You Are Interested In The Profitable Business Of Fur Farming We Will Be Glad To Discuss It With You

Muleshoe Chinchilla Farm

W. B. Waggon — W. B. Waggon, Jr.

COL. DICK DOSHER

Auctioneer

FARM SALES

5% Commission — We Pay Advertising

Phone 83337 Box 38
Clovis Farwell, Texas

FARLEY INSURANCE AGENCY

REAL ESTATE & INSURANCE

AUTO FINANCING — FARM LOANS

Over Bank, Muleshoe, Texas.

Office Phone 7279 — Res. 5103

**Television
Service**

Expert Radio & Television Repair
And Service On Any Make or
Model

JOHNSON-POOL

PHONE 7370 — MULESHOE



By John C. White, Commissioner

**EMERGENCY FUNDS
AVAILABLE**

The emergency wind erosion control program for Texas has been given the green light by the Federal Government.

Texas, still plagued by the effect of a record drought, was apportioned an initial \$2,322,000 as its share of the total fifteen million allotted for five states. Other states receiving this type of relief are Colorado, Kansas, New Mexico and Oklahoma.

This first allocation was established in order to permit immediate action in controlling wind erosion in 75 counties of the state. Most of these are in West Texas and the Panhandle areas. Further allocations have been promised as they are needed.

The funds are earmarked for use to supplement work already being carried out under the Agricultural Conservation program. The cost of emergency control measures will be shared with individual farmers and ranchers. Through a combination of emergency and ACP funds, the farmer should be spared from very much "out of pocket" costs to himself. State and local committees have been authorized to increase the share to farmers in unusual emergency or hardship conditions.

The funds will apply in designated counties for such emergency tillage operations as deep plowing to bring clods up to the surface, contour listing and contour and cross-slope chiseling, and pit cultivation. Cost-sharing will also be available for emergency seedings of sweet sorghums, millet, and other locally adapted crops which provide a protective cover as soon as there is sufficient moisture.

The leveling of sand dunes or hummocks to prepare the land for seeding is also included as another emergency practice.

Eligible counties in alphabetical order are: Andrews, Armstrong, BAILEY, Borden, Briscoe, Carson, Childress, Cochran, Collingsworth, Cottle, Crane, Crosby, Culberson.

Also Dallam, Deaf Smith, Dickens, Donley, Ector, Fisher, Floyd, Foard, Gaines, Garza, Glasscock, Gray, Hale, Hall, Hansford, Hardeman, Hartley, Haskell, Hemphill, Hockley, Howard, Hutchinson, Irion, Jones, Kent, King, Knox, Lamb, Lipscomb, Loving, Lubbock, Lynn.

And Martin, Midland, Mitchell, Moore, Motley, Nolan, Ochiltree, Oldham, Parmer, Potter, Randall, Reagan, Reeves, Roberts, Scurry, Sherman, Sterling, Stonewall, Swisher, Terry, Tom Green, Upton, Ward, Wheeler, Wilbarger, Winkler, and Yoakum.

Our Honor Roll

The following became new subscribers to The Journal the past week:

Armstrong Moving & Storage, Lubbock.

Alex Weber, Sudan.

A. W. Coker, Calif.

Old subscribers taking out new subscriptions are:

J. A. Goss, City.

Mary Clary, N. M.

W. F. Bell, Route 1.

George Mitchell, Route 1.

Mattie Griffin, Route 2.

F. T. Coffey, City.

Jake Tunnell, City.

HAVE RETURNED

Mr. and Mrs. M. F. Childers returned earlier this week from a nine day trip, during which time they drove some 4,000 miles. They visited in Colorado, Nevada, Arizona, Utah, and California. During their trip they toured Yosemite and Sonora Parks, and visited the famous towns of Silver City, Nev., and Virginia City, Nev., where Mark Twaine had his newspaper.

HOME ON LEAVE

Pfc. Teddy Harrison, of Fort Hood, was here this week on a three day pass, visiting his parents, Mr. and Mrs. W. F. Harrison and other relatives and friends.

HERE FROM FT. HOOD

Pfc. Loyd D. Estep, was here over the weekend visiting his parents, Mr. and Mrs. L. L. Estep and other relatives and friends. He returned to Ft. Hood Monday.

VISITED FRIENDS

Pvt. Gene Bartley, of Ft. Bliss, near El Paso, spent the weekend with his brother, Leo and Mrs. Bartley, and friends.

TO AMARILLO

Carolyn Herrington spent the weekend in Amarillo with her sister, Sue Creamer.

**NAVY RECRUITER TO
BE HERE MONDAY**

Daryl G. Ford, Boilerman First Class, U. S. Navy, from the U. S. Navy Recruiting Office in Clovis, N. M., will be in Muleshoe, on Monday, June 7, between the hours of 10:00 a. m., and 11 a. m., to interview male and female applicants interested in applying for enlistment in the Regular Navy. Ford can be found at the Post Office building during the above times.

**Rex Allen Famed
Western Star In
Boys Club Rodeo**

Rex Allen, famed Western screen star, and his horse Koko will be special attractions at this year's Boys Club Rodeo which will be held in Lubbock from Wednesday, June 9, through Saturday, June 12.

The Arizona cowboy, now under contract with Republic Studios, will take part in each of the four nightly rodeo performances at Jones Stadium on the Texas Tech campus. Each show will begin at 8 p. m.

The rodeo, which will be opened June 9 with a gala parade at 3 p. m. through downtown Lubbock, promises to be one of the largest professional rodeos in West Texas this season. Nearly two dozen West Texas riding groups are expected to enter the parade.

As in years past, many of the individual Champion Cowboys will be on hand to vie for the more than \$3,000 in prize money. Bill Linderman, All Around Champion of the World in 1953, is expected to head the list of some 200 contestants. Others expected to participate are Casey Tibbs, world's champ saddle bronc rider last year; Gerald Roberts, All Around Champion in 1942 and 1948; and Don McLaughlin, world champion calf roping from 1951 through 1953.

VISITING SISTER

Guests in the J. M. Forbes home this week are Mr. and Mrs. R. L. Dennis, of Chula Vista, Calif. Mrs. Dennis and Mrs. Forbes are sisters.

GREEN

Hospital & Clinic

DIAL 2250

Muleshoe, Texas

SEE SEE

**Ray Griffiths
& Sons**

FOR A
COMPLETE LINE
OF

FIELD SEEDS
CERTIFIED AND NON-CERTIFIED

FIELD PEAS —
Chinese Reds and New Era

FIELD CORN —
Hybrids and Open Pollinated

GARDEN SEEDS —
Of All Kinds

ALSO —
Tomato Plants
Alfalfa and Clover
Lawn Grasses

COMPLETE LINE OF —
FERTILIZERS
For Garden and Field

On Clovis Highway — Muleshoe

**Announcing
A Revolution in
Motor Oils!**



Now at your Phillips 66 Dealer's... an oil that can double the life of your car's engine! The first All-Weather Motor Oil to meet the highest standard ever established for automobile lubrication.

Phillips 66 Trop-Artic Motor Oil is the first all-weather oil to meet the severe requirements of the Mil-O-2104 Supplement 1 test... the toughest standard ever set up for automobile lubrication. Now find out what this means to you as a car owner:

Compared to ordinary motor oils, new Trop-Artic reduces piston ring wear 40% or more. It cuts oil consumption 15% to 45%. It keeps pistons cleaner. It saves you money

by increasing gasoline mileage. This has been demonstrated in tests representing more than 150,000 miles of driving.

Trop-Artic is a superior all-weather oil... S.A.E. 10W-30. Any car, in any climate, at any time of the year will benefit from continued use of Phillips 66 Trop-Artic. Ask for it at stations where you see the Phillips 66 Shield. It's a money-saving investment!

PHILLIPS PETROLEUM COMPANY

Trop-Artic THE NEW All-Weather OIL THAT CAN DOUBLE THE LIFE OF YOUR MOTOR!



**HOME
LOANS**

Based on Your
Budget

Convenient, rent-like monthly payments are worked out to fit your individual needs and income. Look into this popular home-financing plan that has brought so many families to free-and-clear ownership. Our mortgage loans are economical, and flexible; you get friendly and helpful service, too.



FIRST FEDERAL
SAVINGS

AND LOAN ASSOCIATION

OF CLOVIS, N. M.
IN MULESHOE & IN EARTH
FOR INFORMATION SEE
MILDRED DAVIS
Western NFLA Building

Load it...
Set it...
Leave!



Illustrated above is a Beautyrange. This completely automatic gas range is built to "CP" standards.



**Automatic Gas
Cooks by Clock Control**

At the exact time cooking should start, your Gas oven will light automatically... cook an oven meal... then turn itself off automatically.

Best of all, automatic Gas gives you the cleanest automatic cooking. You get pure stainless heat from all burners... plus smokeless flame broiling. Only gas gives you smokeless broiling.

See your dealer today and choose an automatic Gas range. It's the cleanest automatic cooking money can buy. No range is more automatic.

Modern
Cooking
With Gas Is:

- ✓ Clean
- ✓ Safe
- ✓ Fast
- ✓ Automatic
- ✓ Dependable
- ✓ Flexible
- ✓ Economical

Pioneer Natural Gas Company
-FUEL FOR A GROWING EMPIRE



Did you ever see a dollar
Look so

AS AT

Cobb's

BIG

and Buy
so Much!

MONDAY
JUNE 7

DOLLAR DAY SPECIALS

IN MULESHOE

**MEN'S FINE
SPORT SHIRTS**

Cotton Plisse, Skip Dents, Gingham,
Batiste and Others
Solids, Prints and Plaids
Short Sleeve
\$2.98 VALUE

\$1.84 each



MEN'S SPORT SHIRTS

Short Sleeve, Assorted Colors

100% DUPONT NYLON

\$1.99 each

— ONE GROUP OF —
CHENILLE BED SPREADS

Assorted Colors And Patterns

\$6.98 VALUES

DOLLAR DAY ONLY \$4.88

**LADIES' DENIM
SHORTS**

Sanforized Denim
Zipper Placket
Charcoal and Brown
Size 10 to 16

\$1.00 each

**LADIES' COTTON
BLOUSES**

Fast Color
Sanforized Broadcloth
Size 32 to 38

Only 79c

ONE GROUP LADIES'
RAYON PANTIES

Values 89c to \$1.98

79c

PRINTED
LUNCH CLOTHS

Fast Color
Size 52x52

\$1.77

ONE TABLE
LADIES' SHOES

Heels, Flats, and Wedges
Broken Sizes
Values to \$9.98
DOLLAR DAY—

\$1.00 Pair

CANNON STRIPED
TOWELS

New Spring Colors
Large Size, 20x40, Thirsty

49c each

CANNON
WASH CLOTHS

Assorted Colors

10 For 77c

MEN'S RAYON
DRESS SOCKS

Elastic Tops, Banner Wrap
Slightly Irregular

4 Pair \$1.00

MEN'S WHITE
HANDKERCHIEFS

Stock Up Now At A Saving
White Cotton Handkerchiefs With
Hemstitched Edges

15 For \$1.00

BOY'S
WESTERN JEANS

8 Oz. Denim, Sanforized
Zipper Fly

Size 1 to 12
\$1.89
13 to 16
\$2.49

LARGE CANNON
BATH TOWELS

Size 22x44
First Quality — Deep Tone Colors
Large and Thirsty — 98c Value

79c each

Cool Cottons

ONE GROUP
PIECE GOODS

Broadcloth, Everglazed, Sheers,
Suitings

2 Yds. \$1.00

QUADRIGA
SPRING PRINTS

80x80 Thread Counts
Guaranteed Fast Color

38c Yd.

NOVELTY
COTTON SEERSUCKER

Woven Yarn Dyed
Solids, Checks and Plaids
DOLLAR DAY ONLY

3 Yds. \$1.00

DOLLAR DAY ONLY—
COTTON BROADCLOTH

Fast Colors, Pastel Shades

38c Yd.



COBB'S

MULESHOE, TEXAS

Arlyn Kriegel Receives Degree

Arlyn Kriegel, son of Mr. and Mrs. Alvin Kriegel, graduated from Texas Technological College, in the spring commencement exercises which were held last weekend at the college. He received the B. B. A. De-

gree in accounting, and also his commission as 2nd Lt. in the United States Air Force. He will go into the service sometimes in the near future.

Arlyn attended Muleshoe schools, and was graduated from Muleshoe High School with the class of 1950.

CHECK RACKS at The Journal. Unclutter your counter or desk!

Coleman Elected To Wayland Office

PLAINVIEW, May 31 — Kenneth Brown Coleman, graduate of Muleshoe High School, in a spirited election at Wayland College was elected commissioner of elections and publications on the Student Government Association Council for 1954-55.

Coleman is a junior ministerial student at Wayland College. He is majoring in English and minoring in Bible. Coleman is active in the Ministerial Alliance and is also a charter member of Circle K Club, a men's service club sponsored by Kiwanis International on college campuses. He also has been active on the weekly newspaper staff.

In addition to carrying his college course, Coleman holds down a full-time job from 3 to 11 p. m. with the Plainview Hospital and Clinic Foundation, where he has worked for 28 months.

As commissioner of elections and publications, Coleman will plan and hold all student elections and will be responsible for editing the Student Handbook, "That You May Know", which not only lists the rules and regulations but also the campus traditions and the calendar of activities for the year.

VISITED PARENTS
Mr. and Mrs. Leonard West, of Albuquerque, visited over the weekend with his parents, Mr. and Mrs. C. M. West. He is the head meat cutter at Barbour's Supermarket in Albuquerque. They are former residents of Muleshoe.

ARE VISITING HERE
Mrs. J. D. Stevenson and sons of Belen, N. M., are visiting in the home of her parents, Mr. and Mrs. Lonnie Arnold.

HERE FROM DALLAS
Mrs. Wilcy Moore and daughters of Dallas, are visiting in the home of her parents, Mr. and Mrs. Lonnie Arnold, and Mr. Moore's parents, Mr. and Mrs. N. C. Moore, and other relatives and friends.

VISITED CHILDREN
Mr. and Mrs. John Farley and daughter Elizabeth, visited Sunday in the home of their son, John P. Farley and family, near Plainview, and Monday in the home of their daughter, Mrs. Curtis Brasher and family of Tulla.

CHRISTIAN SCIENCE SERVICES

The importance of understanding God and man from the standpoint of spiritual causation will be stressed at Christian Science services Sunday. The Lesson-Sermon "God The Only Cause and Creator" will include the following passage from the King James Version of the Bible: "For thus saith the Lord that created the heavens; God himself that formed the earth and made it; he hath established it, he created it not in vain, he formed it to be inhabited: I am the Lord; and there is none else" (Isaiah 45:18.)

Among the citations from "Science and Health with Key to the Scriptures" by Mary Baker Eddy the following will be read: "Jesus of Nazareth was the most scientific man that ever trod the globe. He plunged beneath the material surface of things, and found the spiritual cause" (313:23-26).

The Golden Text is from Revelation: "Thou art worthy, O Lord, to receive glory and honour and power for thou hast created all things, and for thy pleasure they are and were created" (4:11).

ATTENDING CAMP
Attending the Methodist Youth Training Camp this week at Ceta Canyon, are Jimmy Wilkerson, Linda Lou Lancaster, Mona Mitchell, and Sue Atkinson.

HAVE RETURNED
Mr. and Mrs. H. O. Barbour have just returned from Washington, D. C., where they visited their son and daughter-in-law, Mr. and Mrs. Jack Barbour. On the return trip, they stopped for a few days in Georgetown, where they fished, and visited her brother.

RETURNING HOME
Mrs. Lillie Swanner and Louise Swanner, of Dublin, who have been here visiting their daughter and aunt, Mrs. Cecil Blanscet and family, will return to their home this week. Mickey Foster will return with them for a visit.

LEFT FOR ILLINOIS

Mr. and Mrs. Babe Barbour left earlier this week for Mt. Sterling, Ill., where they will visit her mother, Mrs. Beulah Clark, for a few days.

WERE GUESTS

Mr. and Mrs. Billy Don Barbour and family of Clovis, N. M., were guests Sunday in the home of his parents, Mr. and Mrs. H. O. Barbour.

IN OKLAHOMA

Mrs. "Pinky" Barbour is spending a few days in Ardmore, Okla., with her parents, Mr. and Mrs. J. T. Smart.

CALIFORNIANS VISIT

Mr. and Mrs. Earl Wilhite and son Rickey of Monterey Park, Calif., are visiting here with his mother, Mrs. Carrie Wilhite and other relatives.

WERE IN OKLAHOMA

Mr. and Mrs. Clarence Wilhite and daughter Mona, and Donna Atkinson, were visiting in Oklahoma over the weekend with relatives and friends.

TO BUREAU MEETING

J. K. Adams and Bill Millen attended a Farm Bureau meeting held in Lubbock last Thursday. Walter Hammonds, state president, was present and the group discussed Farm Bureau policies.

HERE FOR WEEKEND

Mr. and Mrs. Alton Chapman, of Durango, Colo., spent last weekend with his brother and family, Mr. and Mrs. Benny Chapman, and Martha Jane.

TO FT. WORTH

Mr. and Mrs. Sam Fox visited in Ft. Worth over the weekend with her sister, and attended the Colonial Invitational Golf Tournament.

COX DRIVE-IN THEATRE SUNDAY, MONDAY, TUESDAY — JUNE 6, 7, 8

**THAT Picture!
THAT Dance!**
—you've heard so much about!
**JANE RUSSELL
THE FRENCH LINE**

THE HAIL SEASON IS HERE

PROTECT YOUR
VALUABLE CROPS.

—SEE US FOR NEW RATES AND RULES—

ALSUP INSURANCE AGENCY

Box 325 — Muleshoe — Phone 3200

RILCO POSTFREE Utility Building

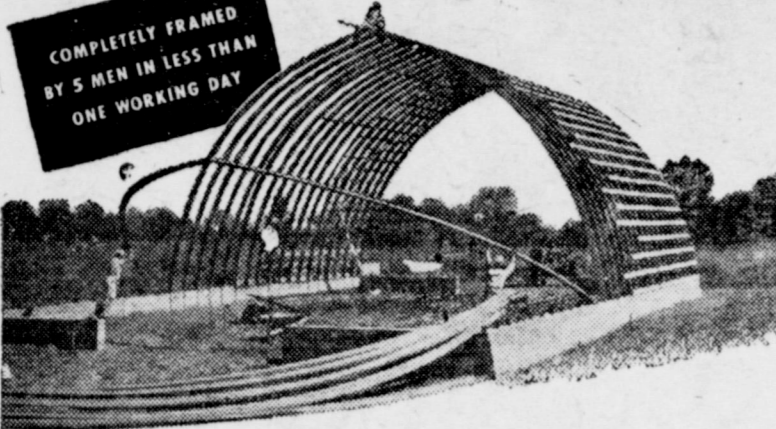

PROVIDES 100% USABLE SPACE FOR
Machine Sheds, Storage Buildings, Loafing or Feeding Barns

NEED a sturdy, practical farm building in a hurry? With RILCO Utility Rafters, your building is already half built! RILCO Rafters are factory fabricated from dry Douglas Fir permanently bonded with waterproof glue. No cutting or fitting on the job is needed. And once the frame is up, the building can be covered with wood shingles, composition shingles or sheet metal. RILCO buildings are available in various spans and may be built any length. Engineered rafter-to-foundation connections assure extra strength and rigidity. Continuous framing from foundation to roof ridge eliminates posts, braces, and provides highly attractive appearance. We'll be glad to show you the many advantages in erecting your next building with these labor and time saving Rafters.



Approved For Government
Loan and
Government Storage



Please tell me how RILCO Rafters can be used to build the type of building I have checked.
 MACHINE SHED STORAGE BUILDING HOG HOUSE
 LOAFING OR FEEDING BARN COMBINATION CORN CRIB AND GRANARY BARN WITH HAYMOW POULTRY HOUSE
Name _____ R.F.D. _____
Town _____ County _____ State _____

HIGGINBOTHAM-BARTLETT CO.
PHONE 3510 — MULESHOE

NEW IN MULESHOE....

AUTOMOTIVE ELECTRIC SERVICE



— We Are Equipped To Do —

ELECTRIC MOTOR REPAIR AND REWINDING

GENERATOR — STARTER AND MAGNETO REPAIR

I am well known to many of you since I was for a long time employed with a Muleshoe repair shop. I invite you to visit us and get acquainted with the service we can offer you.

— LOCATION —

Former Location of Fielder Jewelry — Next Door
To Blackburn Food Store

EUBANKS AUTOMOTIVE ELECTRIC

MULESHOE

TEXAS

L. G. EUBANKS, Proprietor

Cool With CLEAR VUE Air Conditioning Deluxe

Clear-Vue evaporative cooling is the ideal air conditioning system for low-humidity climates. As well as cooling your home, Clear-Vue evaporative cooler actually improves the condition of the air. During dry summer months evaporative cooling restores moisture to the air... relieves dry membrane in nasal passages and prevents excessive skin dryness. On naturally humid days evaporation is reduced; thus, it does not create excessive humidity. Evaporative cooling holds balanced humidity. Clear-Vue cleans the air... removes dust and lint... before it enters your home. Saves cleaning time and protects your health.

with
CONTROLLED
HUMIDITY

EASY TO INSTALL

Built-in adjustable metal stand fits all window heights. No special adapters, special scaffolding or expensive installation.

FITS CASEMENT
WINDOWS, TOO!

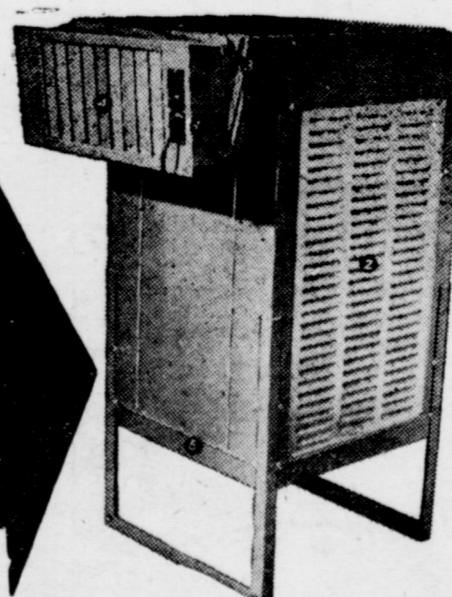

- ADJUSTABLE STAND
- HUMIDITY CONTROL
- LARGER COOLING PADS
- ADJUSTABLE LOUVERS
- EASY INSTALLATION
- FLEXIBLE AIRDUCT
- ADJUSTABLE GRILL

CLEAR-VUE INVITES COMPARISON

Before you buy, compare CLEAR-VUE with any other cooler. You'll find that only CLEAR-VUE incorporates ALL of the features you want in a cooler. In addition to the features illustrated above, CLEAR-VUE has adjustable water troughs for perfect water distribution. Water flow too, is controlled from the attractive, inside grill. Wide louvers permit absolute control of the direction of the air flow. The inside grill takes but a small portion of the window allowing plenty of light and giving you an unobstructed outside view. No special construction, tools or skilled labor is necessary for installing the CLEAR-VUE Air Conditioner.

SMALL DOWN PAYMENT — 6 MONTHS TO PAY



The Muleshoe Journal

PUBLISHED EVERY THURSDAY AT MULESHOE, TEXAS
Registered as second class matter at the Muleshoe Post Office under
No. 100, of Congress, March 3, 1897.



SUBSCRIPTION RATES

Immediate Territory, 1 Year \$2.50
Outside of Immediate Territory, 1 Year \$3.00

L. FORBES Editor and Publisher

FORBES DISCUSSES—

June Graduates

... Park, Mass., June 3 —
... leaders have forced em-
... ers to resort to unprecedent-
... research. This research is
... ing employers that they
... get on without routine work-
... This should be a warning
... those now graduating from
... school or college.

PUSH-BUTTON AGE
... the development of electronics
... ishes the basis of modern
... omatic machinery. A simple
... stration is the "electric eye",
... ch opens doors at the correct
... e without any help from you.
... ther illustration is the record
... nger and turnover on our
... nographs, including the auto-
... tic stopping of the machine.
... e most complicated are the
... "missiles" which chase and
... ch an airplane without any
... man direction.
... This same electronic principle
... being applied to operation of
... factory by a dozen employees,
... contrast to the 400 formerly
... quired. As their chief duty will
... to "press push-buttons", this
... n be done by women as well
... by men. Labor does not real-
... the great changes ahead. Em-
... ployers will always need human
... help; but not for many present-
... y jobs. They will want the in-
... telligence and judgement of
... high school and college grad-
... uates.

**SERIOUS BLOW TO RUSSIA,
CHINA AND INDIA**
... Russia has been depending on
... her massed armies to overrun
... Europe the first day of her at-
... tack. As the Free Nations of
... Europe learn to use atomic
... weapons, wars will also go on a
... "push-button" basis. The great
... masses of Russians, Chinese, and
... Moslems will be a nuisance to
... clutter up a battlefield. Premier
... Nehru recognizes this. It explains
... his great desire to remain neu-
... tral. Electronics and the atom
... will cause tremendous changes
... in both warfare and education.
... It surely is wonderful to live
... here in the United States, which
... is leading in these new develop-
... ments. I envy our young people
... who are to graduate this month.
... They will have so many more op-
... portunities than we oldsters had.
... I wish the schools and colleges
... would wake up to these chang-
... es that are ahead. Better pension

... off the professor who can teach
... only the orthodox old-fashioned
... courses, instead of forcing young
... people to take these courses in
... order to get an A. B. degree.

CHARACTER AND BRAINS
... I forecast that the above
... changes mean young graduates
... will need good character more
... than ever before. Better training
... by homes, churches and colleges
... will be absolutely essential in
... this new electronic push-button
... age. Wise are the young people
... who now take evening courses
... which will enable them to move
... forward to better jobs when the
... dull ones are cast aside. I fore-
... cast that even the Linotype ma-
... chine which sets the type for
... this column will be abandoned
... for a new automatic photo pro-
... cess.

... The typical salesgirl of today
... could become obsolete. She
... could be replaced 70% by "self-
... service" counters, 20% by push-
... button vending machines, to
... which I have previously referred,
... and 10% by highly-paid intelli-
... gent salesmen and clerks who
... secure new customers. Such
... qualifications must be had by
... the June graduates who are to
... get good jobs. The field of ad-
... vertising and selling is yet in
... its infancy, with marvelous pos-
... sibilities for those who properly
... train therefor.

... I forecast that this change
... means:
... (1) Manual and routine labor
... will gradually become obsolete.
... (2) To keep employed those un-
... able to do anything else, their
... hours of work will constantly be
... decreased with the same take-
... home pay. This will boost the
... "Build It Yourself" industries!
... (3) The pay increases will go
... to the serious and intelligent em-
... ployees. There will be no limit
... to the salaries of those who have
... the needed character, brains,
... loyalty, and initiative.
... (4) The great U. S. problem
... will not be to raise crops, or to
... build homes, or to manufacture
... merchandise, but to get people
... to buy. Hence, instead of sub-
... sidizing farmers, we will sub-
... sidize merchants and salesmen.
... (5) I am advising young men
... to become expert machinists, in-
... stead of lawyers; trained outside
... salesmen, instead of inside pencil

SAND HILLS PHILOSOPHER— Decides His Farming Problems Are Small Compared With Problems Of World

Editor's note: The Sand Hills
Philosopher on his Johnson
grass farm takes a look at the
world situation this week, and
quickly retreats. Can't say we
blame him.

Dear reader:
Understand, I've got enough
problems of my own out here on
my Johnson grass farm to use



... up all the think-
... in power I have
... or ever will
... have. When a
... man's crops get
... in the shape
... mine are in, the
... world's prob-
... lems ordinarily
... seem pretty
... little, but I
... never did be-
... lieve in a man
... being selfish and
... devoting all his
... time to his own problems, so I
... have been doing some thinkin'
... lately on the world problem.

... The way I see it is, the world's
... crops are pretty grassy too, with
... there are some people who ain't
... sure a crop is gonna be made
... this year.

... The trouble is, there's an out-
... fit in Russia worse than all the
... insects a farmer was ever bother-
... ed with, and up to now hasn't
... anybody figured out the proper
... insecticide.

... It goes like this: they break
... out say in Korea, and we spend
... two years tryin' to get em under
... control, and we finally do, at

... least we back em up to the fence
... row and keep a guard posted,
... and then they break out in Indo-
... China, and the other day I read
... where there was indications
... they're gonna break out in Guat-
... emala, down in South America,
... which is gettin' even closer to
... home, and they're spotted all
... through Europe and Asia.

... It's sort of like fightin' goph-
... ers by sittin' by the hole waitin'
... for one to stick his head up.
... Even if he sticks his head up
... and you hit him, another one
... may come out of a hole a little
... further over, and down below
... they're still multipliyin' faster
... than you get ready.

... Ordinarily, you might say the
... thing to do is root out the head-
... quarters, the source of supply,
... but these gophers ain't like the
... prairie kind, they got powers
... of retaliation to such an extent
... there might be some question
... of who was rootin' out who.
... While maybe we could handle
... em in the long run, we'd sure
... suffer a lot in the process.

... What to do with them Russians
... with their unlimited slave labor
... producin' bombs and airplanes
... for three sorry meals a day, is
... more than I can figure out, and
... the more I read the newspapers
... the more I discover I ain't by
... myself.

... Personally, I'm glad I'm in the
... farmin' business instead of the
... statesmanship business. Mine's
... a snap.

... Yours faithfully,
... J. A.

Today's Meditation

GOD IN OUR MIDST
Be ye doers of the word, and
not hearers only, deceiving your
own selves. (James 1:22.) Read
James 1:19-27.

James thus recognized a hu-
man weakness — our keenness
only to hear the Word of God.
We do not act upon it. It is
therefore, no wonder that the
whole epistle leads up to this
great teaching of our text.

Thank God that the faith we
profess and follow does not give
priority to hearers who are hear-
ers but nothing more. Christiani-
ty is not passive. It is active
and dynamic. A Christian cannot
just listen. Neither can absence
of evil from our lives alone make
us true followers of Christ. Not
being one of the thieves who
stripped the man of his clothes,
wounded him, and departed,
leaving him half dead would
not entitle us to the Lord's
praise. We must be good Samar-
itans.

Passive listening should not
be confused with purposeful
silence. Silence is positive and
can be most active at times.
Christ held His peace before

pushers; and after graduation
this June, to attend night school
in preparation for the New Age.

false witnesses in the courts of
Calaphas and Pilate. Yet, while
maintaining silence, He never
spoke louder and with greater
effect.

PRAYER
Our heavenly Father, grant
us the strength that we may
be doers of Thy Word; that our
faith in Thee may find expres-
sion this day in everything we
say and do. In the name of our
Lord Jesus Christ we pray.
Amen.

THOUGHT FOR THE DAY
To live the Word of God is
Christianity.
Isaac A. Charan, (India)

VISITING PARENTS
T/Sgt. and Mrs. Arthur Rusch
of Roswell, N. M., were here to
spend the Memorial Day week-
end with her parents, Mr. and
Mrs. W. F. Creamer, and other
relatives and friends.

SAT., JUNE 5
11 a. m. to 7 p. m. **COME AND SEE**

A 15 lb.
Uncooked Ham
BAKED
BY
Stored
HEAT



In The Oven Of a **Monarch**

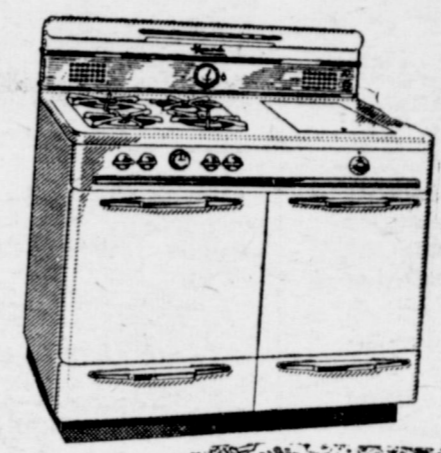

Oven To Be Chained & Padlocked
Saturday morning we will place a 15
pound ham (not pre-cooked) in the
pre-heated oven of a Monarch gas
Roaster Range. The Range will then
be disconnected and moved out to
the sidewalk for all to see. The oven
will be chained shut and padlocked!



**FREE
HAM SANDWICHES**
The proof is in the eating! To show you
how deliciously juicy and tender meats
can be when baked in the Monarch oven,
the ham will be sliced and served in sand-
wiches. They'll be the best you've ever
tasted!

Eight Hours On Stored Heat
At 7 o'clock Saturday afternoon,
after the ham has baked for 8 hours
on Monarch stored heat, the padlock
and chain will be removed—the ham
will be brought forth for all to see—
and eat. Truly a remarkable exhibi-
tion of the heat-holding properties
(and economy) of the Monarch oven

**HARVEY BASS
APPLIANCE**

PHONE 4690

MULESHOE

Announcing YOUR NEW DEALER

—FOR—

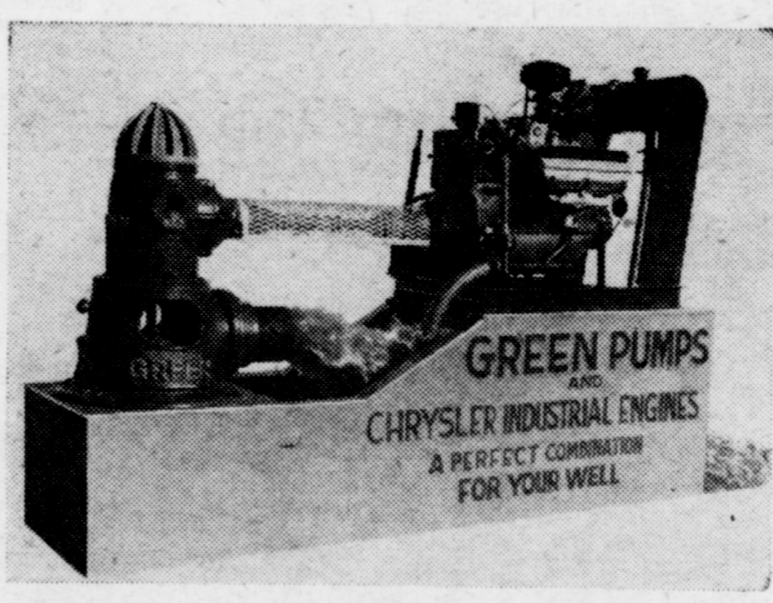

If You Want Prompt Service

On drilling your well and installing your pump, see us. We
have the latest, fastest drilling equipment, and can have water
flowing onto your fields in very short order. We are now deal-
ers in this territory for the famous GREEN PUMPS, made in
Plainview, and we want to tell you about this very efficient
pump.

P. S.: Come Out And Visit With Us On The Newly Opened
Muleshoe Ranch — Where We're Drilling A Well Every 24 Hours

H. D. "Hut" Crawford

MULESHOE, TEXAS



**ANNOUNCING
MY
ASSOCIATION WITH
CALIFORNIA
WESTERN
STATES
LIFE INSURANCE CO.**

—An Old Line Legal Reserve Stock Company—
Of Sacramento, Calif.

—AS—

Representative For The Muleshoe Territory

A COMPANY DEDICATED
TO THE ECONOMIC DEVELOPMENT OF
THE WESTERN STATES

R. M. "BOB" GREGORY

AGENT
Muleshoe, Texas

BOX 743

PHONE 2769

Anthony's JUNE WHITE SALE

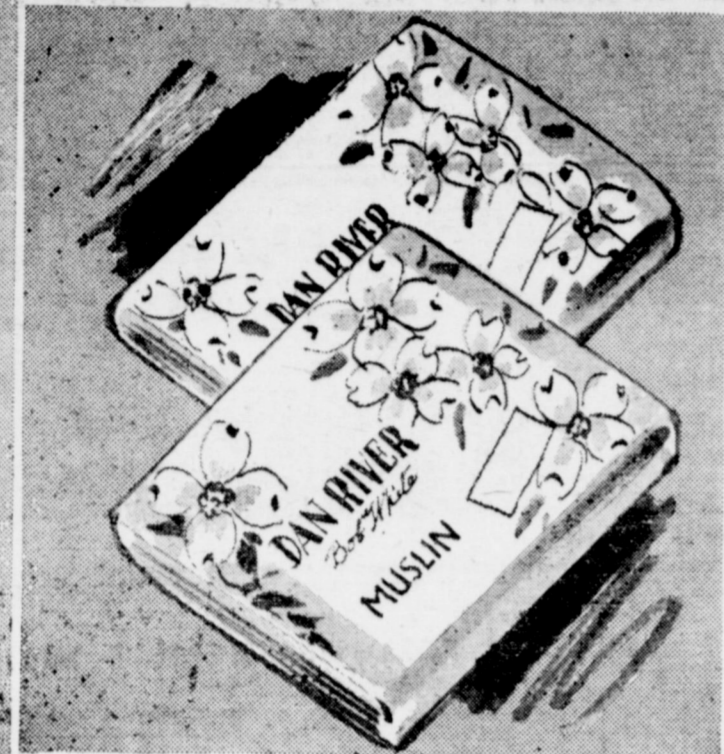

SALE STARTS THURS., JUNE 3

Nationally Advertised . . . Nationally Known
"Dan River"

MUSLIN SHEETS

Expertly woven by Dan River to rigid specifications insuring you the utmost in wear . . . the utmost in quality. 132 thread counts or more to the square inch. Generous top and bottom hem. Bleached snowy white and neatly packaged just for you. Buy Dan Rivers now and you buy the very best for your money. Size 81x99.

\$1.59

SIZE 81 x 108 \$1.69
42 x 36 PILLOW CASES 39c

Combed for Softness and Smoothness

"Dan River" PERCALE SHEETS

Soft . . . smooth combed cotton firmly woven for rugged strength and durability, yet lightweight for easier handling and greater sleeping comfort. Wide hems at top and bottom which insure longer wear. Famous Dan River quality that is known and accepted the world over. Size 81x108.

\$2.29

SIZE 72 x 108 \$2.09
42 x 38 1/2 CASES 55c



LOOK AT THIS VALUE

First in Quality . . . The ORIGINAL

Pacific CONTOUR SHEETS

The only "Contour" sheet by Pacific Mills. Famous boxed corners makes bed making easier, stays smoother longer. Extra strength muslin. Can't wrinkle, can't pull out. Buy several now for each bed at this low Anthony Price. Use our convenient Lay-Away plan. No carrying charge what-so-ever. Double Bed Size.

\$1.69

TWIN SIZE \$1.59

TERRIFIC SAVINGS

Nationally Advertised . . . All First Quality

Pepperell COLORED SHEETS

Add charm and beauty to your bedroom with these lovely colored Pepperell sheets. Firmly woven to stand lots of wear and launderings. Wide hems top and bottom. Choose from Maize, Pink, Blue, Green, or Orchid. Buy now for yourself . . . buy now for gifts. Buy on Lay-Away if you wish. Size 81x108.

\$2.39

42 x 36 CASES TO MATCH 49c



JUNE WHITE SALE SAVINGS FROM OUR PIECE GOODS DEPT.

- 40 In. Brown Muslin, 56x60 weave 29c Yd.
- 40 In. Brown Muslin 64x60 Weave 35c Yd.
- 36 In. Brown Muslin 56x60 Weave 25c Yd.
- 36 In. Bleached Muslin 64x60 weave 29c Yd.
- 36 In. Bleached Muslin 80 Square 33c Yd.

UNBLEACHED MUSLIN

10 to 20 Yd. Lengths. While It Lasts. If In Full Bolts Would Sell for 29c

5 YDS.

\$1

SAVE DURING ANTHONY'S WHITE SALE — STARTS THURSDAY, JUNE 3rd.



SEE THESE & MANY, MANY MORE UNADVERTISED SPECIALS MONDAY, JUNE 7th ONLY AT ANTHONYS IN MULESHOE

DOLLAR DAY

SIZE 42x81 LACE PANELS

Regular 79 and 98c panels. Full sized, fit ordinary curtain rods. Beautiful lace design. Save at Anthony's!

DOLLAR DAY ONLY!

\$1

2 FOR

SIZE 24x36 NON-SKID BACK

RUGS

Choose from a large selection of colors. Washable fast colors. Fringe Edges.

\$1

BATH SETS

Rug & Commode cover to match. Solid colors of red, blue, green, yellow.

LARGE THIRSTY 20x40 BATH TOWELS

Stripes, solids or plaids. Regular 49 & 59c towels.

DOLLAR DAY SPECIAL AT ANTHONYS

\$1

4 FOR

EXTRA HEAVY WASH CLOTHS 10 for \$1.00

SAVE — SAVE — SAVE

DENIM SKIRTS

Sizes 10 to 20. Brown, yellow, charcoal. Solids, colors, also 80 square printed Percale Skirts. Just right for summer.

2

IT'S NEW, IT'S DIFFERENT

SILVER PLATE

CONCHO BELTS

Extra long, 34 or more inches long. Ideal for skirts and squaw dresses, 9 different styles.

88c

YOUR CHOICE —

LADIES' COLORED PLISSE

SLIPS

Zipper sides makes no wrinkles to wear under sheer dresses. Black, tan, red and blue. Sizes 32 to 38.

\$2

DOLLAR DAY ONLY!

GIRLS OR LADIES

TWISTALINE OR DENIM SHORTS

Sizes 10 to 20. All new Colors.

\$1

GIRLS COTTON PERCALE SUN DRESSES

Sizes 3 to 12. Beautiful colors to choose from. Save At Anthony's

BOYS 8 OUNCE BLUE JEANS

Western cut, double stitched, bartacked and riveted at points of strain. Extra long to give a full 3 inch turn up. Sizes 4 to 12.

\$1

DOLLAR DAY ONLY!

MEN'S LONG SLEEVE COTTON

SPORT SHIRTS

First quality tissue gingham, plaids, solids or stripes. If branded regular \$4.98 and \$5.90. Sizes small, medium, large.

\$2

DOLLAR DAY ONLY!

MEN'S RAYON & ACETATE

DRESS SLACKS

Regular \$4.98, 5.90 and \$6.90. Just arrived, new shipment of Gabardine Slub weave rayons, linens and sharkskin. Solid colors or checks. Free Alterations

\$9

2 PR. FOR

MEN'S COTTON KNIT TEE SHIRTS

First Quality, banded neck Navy type.

3 FOR

\$1

MEN'S DRESS OR SPORT SOCKS

Sizes 10 to 13. Regular 39 and 49c socks.

3 FOR

LITTLE BOY'S COTTON PLISSE OR NYLON

SPORT SHIRTS

Nylons, solid colors. Full cut sport style. Plisse fancy design. Full cut sanforized. Sizes 1 to 6x. Reg. \$1.39 and \$1.79.

\$1

SHOP EARLY MONDAY

BOY'S OR GIRL'S KNIT

TEE SHIRTS

Blazer stripe, snap opening shoulder. Sizes 1 to 6x. 2 FOR

\$1

BOY'S OR GIRL'S
Boxer Shorts

Sizes 1 to 6x. Twill, gingham or gabardine.

SAVE AT ANTHONYS

2 FOR

CHILDREN'S DRESSES OR

CABANA SUITS

Imported criskay or plisse. Sizes 9 mos. to 3 years. Infant size plastic lined KNIT CREEPERS. Size 6 mos. to 24 mos.

88c

Dollar Day At Anthony's

Beverly Kay Arnold And Kenneth Hall Wed In Vows At Bride's Home Saturday

Before an archway of greenery, flanked on each side by tall bouquets of bridal wreath, white roses and baby breath, Miss Beverly Kay Arnold, became the bride of Kenneth Hall, Saturday evening at the bride's home.

The bride is the daughter of Mr. and Mrs. Lonnie Arnold of the Needmore Community. Mr. and Mrs. Luther Hall of Muleshoe are parents of the bridegroom.

A double ring ceremony was read by Rev. Ebb Randol. Traditional wedding music was offered by Mrs. Mack Ragsdale at the piano.

The bride was lovely in a white polished cotton street

length dress which featured a full skirt and fitted blouse with artistic lines of lace insertion. Her shoulder corsage was of feathered yellow carnations.

Pat Wright served as bridesmaid. She wore a rose-beige street length dress of lace, and her corsage was of yellow carnations.

Neil Ray Arnold, twin brother of the bride, served as best man.

Reception Held

Immediately following the ceremony, a reception was held in the dining room. The bride's table was laid with a hand-crocheted table cloth over yellow center with a three-tiered wedding cake on a round mirror, topped by wedding bells; and the punch service encircled with a garland of sweet peas.

Miss Gloria Hall, sister of the groom, served the cake, and Mrs. Helen Schmitz, sister of the bride, presided at the punch service. Guests were registered by Miss Anita Schmitz, a niece of the bride.

For a wedding trip to points in New Mexico, the bride chose a white linen suit with a red box-type jacket. Her accessories were white.

Mr. and Mrs. Hall will be at home north of Muleshoe where the groom is engaged in farming.

The bride graduated from Muleshoe High School this year, and the groom finished high school at Lubbock last spring.

Muleshoe Study Club Installed New Officers

New officers were installed for the coming year, as members of the Muleshoe Study Club met last Thursday afternoon at the home of Mrs. Clay Beavers. Mrs. Beavers had lovely bouquets of roses placed at points of interest throughout the house, and her dining table was centered with an arrangement of larkspur.

Theme for the new year is, "Keys For Strength". Mrs. Horace Blackburn, installing officer, carrying out the theme, had a large silver lock, with eight silver keys on streamers hanging

from it. As each officer was installed, a streamer was cut, and she received a key.

The key of humility was given the president, while the vice-president received the key of faith; the secretary, the key of prayer; the corresponding secretary, the key of education; the treasurer, the key of perseverance; the parliamentary, the key of patience; the critic, the key of courage; and the historian, the key of friendship.

Mrs. Blackburn then charged that by using all these keys, the lock could be opened.

New officers installed were: Mrs. Harold King, president; Mrs. Vance Wagon, vice-president; Mrs. Lee Pool, secretary; Mrs. Homer Sanders, Jr., corresponding secretary; Mrs. John Watson, treasurer-librarian; Mrs. Horace Blackburn, parliamentarian; Mrs. A. S. Stovall, critic; and Mrs. Jim Cox, historian.

Attending the meeting, which was the last of the year, were two guests, Mmes. Lonnie Arnold and Sherman Sweatmon, and members: Mmes. Horace Blackburn, J. M. Forbes, Clay Beavers, Harold King, Pat Bobo, Jim Cox, A. J. Gardner, Homer Sanders, Jr., A. S. Stovall, Charles Lenau, Glenn Dunn, Arnold Alcorn, and Buck Ragsdale.

Following the installation, the group was served a delicious fruit punch, by the hostess, Mrs. Beavers, after which they traveled over to Clovis, N. M., where they enjoyed a Mexican dinner at the El Monterey. Hostesses for the dinner were: Mrs. Buck Ragsdale, outgoing president, and Mrs. Harold King, incoming president.

TO LUBBOCK

Mrs. Buck Ragsdale and Mrs. Ola Ragsdale, were in Lubbock Tuesday of this week on business.

DR. A. E. LEWIS Dentist

East of Courthouse - Muleshoe
Off. Ph. 3040 - Res. 6570
Closed Wed. & Sat. Afternoon

Rainbow Girls Install Officers

Elizabeth Ann Farley, daughter of Mr. and Mrs. Jim Farley, was installed as Worthy Advisor of Muleshoe Assembly No. 161, Order of the Rainbow for girls, in a beautiful and impressive installation ceremony Friday evening, May 28, in Masonic Hall.

Other officers installed were: Worthy Associate Advisor, Helen Stovall; Charity, Darla Myers; Hope, Marian Harris; Faith, Ginger Gaede; Drill Leader, Jean Gammon; Love, Joy Dean Warner; Fidelity, Elaine Evans; Service, Mary Janice Puckett; Musician, Quineil Elliott; Choir Director, Carolyn Hinkson; Choir, Nan Allison and Marcia Dale Redwine.

Barbara Douglass, out-going Worthy Advisor, acted as installing officer. Rheata Peeler, was installing chaplain, Bobbie Harrison, installing marshal, Mrs. Margaret Epps, musician, and Mrs. Viola Layne, recorder, Gwenelle Workman, presided at the guest book.

The hall was adorned with flowers in green and white, Elizabeth's chosen colors; a lovely arrangement in the East, large floor baskets in the East and West, and bud vases containing flowers matching each color station, completed the decorations.

Elizabeth very graciously accepted her office, with a few

well chosen remarks, and gave as her motto: "Do Unto Others As You Would Have Them Do Unto You". Her theme is: "Fidelity, Love and Service. She presented the Past Worthy Advisor's pin to Barbara Douglass, and gifts of "Love Pat" compacts to her installing officers and to those having a part on the program.

A humorous reading, "My Operation", was given by Wynnie Dunn. LaVonne Copley rendered very beautifully, the piano selection, Frim's "Chanson", and Lou Ann Black sang, "I walked with Jesus".

Mr. and Mrs. Farley were presented behind the Bow, conducted to the East, and given a corsage and boutonniere. Elizabeth expressed her appreciation to them for their love and encouragement during her Rainbow years.

Others presented behind the Bow and introduced were: Elizabeth's sister, Mrs. Curtis Brasher, Worthy Matron of Petersburg Chapter No. 1001, Order of the Eastern Star; Janabeth Laing, Grand Recorder, of the Grand Assembly of the Order of the Rainbow for Girls, in Texas; Mrs. Ruby Cox, Worthy Matron, Muleshoe Chapter No. 792, O. E. S. and Mr. Cox; Mr. Sam Damron, Worshipful Master of Muleshoe Lodge No. 1237, A. F. & A. M., and Mrs. Damron; present and past Mother Advisors, and Worthy Advisors; among these were: Mrs. Gladys Laing, Mrs. Nina Messer, and Miss Anita Messer of Earth.

The members of the Advisory

Board were also presented. As a finale to this lovely evening, an appropriate poem, dedicated to Rainbow Assembly, was read by Mrs. Wynnie Dunn. Delicious refreshments were served to about 65 guests, from

a beautifully appointed table, by Elizabeth Farley and Barbara Douglass.

CHECK RACKS at The Journal. Unclutter your counter or desk!

DR. BILLY PAINE

NATUROPATHIC PHYSICIAN

X-RAY COLONICS

Phone 6080 Muleshoe

G. A. PAQUIN

Attorney-At-Law

Announces the opening of his office

1010 Ave. D., South of Court House

In the Suite of offices occupied by
Karl L. Lovelady

SUCCESS FOLLOWS THE MAN WITH
FORESIGHT



Southwestern Life

MARION F. HARRIS

Representing SOUTHWESTERN LIFE INSURANCE COMPANY

Call your *man*

BIG PARADE!

LUBBOCK BOYS' CLUB RODEO

★ Steer Wrestling
★ Calf Roping
★ Brahma Bull Riding
★ Saddle Bronc Riding
★ Bareback Bronc Riding

\$3,000 PURSE

PLUS ENTRANCE FEES

World Famous
CY TAILLON ANNOUNCER
BEUTLER BROS. STOCK

THE VALKYRIES
and their Flying White Horses—3-Horse Jump—5-Horse Jump—The Tandem—Reckless Roman Race!

Cy's Flaming Wreck
2 CLOWN ACTS! WES CURTISS IS BACK

REX ALLEN IN PERSON
Parade 1st Day Only 3:00 O'CLOCK
SHERIFF'S POSSE IN PARADE!

TICKETS ON SALE AT:
1014 MAIN ST., LUBBOCK
Adm.: Adults \$1.50; Children 75c
Tax included

JUNE 9, 10, 11, 12 - 8 P.M.
JONES STADIUM

SEE THE BEST FIRST!



HOWARD



GENE

COX DRIVE-IN

THURSDAY & FRIDAY	SATURDAY ONLY
WALT DISNEY'S ROB ROY — also — ALASKAN ESKIMO	SALOME, WHERE SHE DANCED —starring— Yvonne DeCarlo

SUNDAY, MONDAY AND TUESDAY



THAT Picture!
THAT Dance!
—you've heard so much about!

HOWARD HUGHES presents

JANE RUSSELL

THE FRENCH LINE

color by TECHNICOLOR

with GILBERT ROLAND · ARTHUR HUNNICUTT · MARY MCCARTY · EDMUND GRAINGER Production

— WEDNESDAY ONLY —

JALOPY — Leo Gorcey & The Bowery Boys

—Plus—

HOTRODDERS HOLIDAY
4 Added Shorts On Hotrods

Clausner

FRIENDSHIP WEEK

JUNE 4 THROUGH JUNE 12

DOWN GO PRICES

on Clausner Klee-Sheer nylons

Once each year, with the cooperation of the manufacturer we offer, a special sale of Clausner Klee-Sheer Nylons for one week only — "Friendship Week". This big event is on Now. This is your opportunity to stock up on your favorite hosiery for the summer at a big savings. Beautiful new colors.

YOU SAVE 62c ON THESE SHEER NYLONS!

12 DENIER, 66 GAUGE — REG. 1.95

Sheerest-Sheer—the very newest nylons, and so lovely and sheer you can hardly see them on. Medium sizes 8½ thru 11, long sizes 9½ thru 11½.

1.33 Pr.

3 prs. 3.85

12-60's Reg. 1.65, you save 46c

Dark foot, seam. Black, brown, blue. 12 denier, 60 gauge. Medium 8½—11, long 9½—11½.

1.19 Pr.

3 prs. 3.45



LOVELY NEW SHADES

15-60's Reg. 1.50, you save 31c

Regular heel and seam. 15 denier, 60 gauge. Klee-Sheer. Medium sizes 8½—11, long 9½—11½.

1.19 Pr.

3 prs. 3.45



MULESHOE, TEXAS

15-51's, Reg. 1.35, you save 26c

Regular heel and seam. 15 denier, 51 gauge. Klee-Sheer. Medium sizes 8½—11, long 9½—11½.

1.09 Pr.

3 prs. 3.15