

New H. D. Agent Met With Council

Miss Mollie Jordan, new Home Demonstration Agent for Bailey County, met for the first time Monday of this week with the County H. D. Council. Eight members were present,

with three clubs being represented.

Miss Jordan called a training meeting of the delegates to the state meeting, August 3, at 2:30 p. m.

Present were Meses Fern Davis, Wilbur Thomas, Ada Murrah, and G. T. Maltby, of the Progress Club; Joy Jones, of the West Camp Club; and Meses Roy Carney and S. C. Caldwell of the Muleshoe Club.

GUARANTY ABSTRACT CO.

BONDED FOR YOUR PROTECTION

Complete Abstracts of Title to All Lands and Towns in Bailey County Texas

PAT R. BOBO, Owner JOAN MONTGOMERY, Mgr.
Office In Bank Building Muleshoe
Phone 2640

TO THE PEOPLE OF BAILEY COUNTY:

I have tried to see everyone of you personally during this campaign, but if I have failed to see you, please consider this as my solicitation of your vote and influence in my candidacy for County Treasurer.

I will deeply appreciate any consideration you may give me in this race.

Yours most sincerely,

EDITH (Julian) WILT

TO THE VOTERS & KIND CITIZENS OF PRECINCT NUMBER ONE, BAILEY COUNTY:

DEAR FRIENDS:

When I entered the race for County Commissioner, Precinct Number One, Bailey County, Texas, it was my sincere intentions then to see every voter in the precinct, but fate has intervened, and due to the fact that my wife became sick I have been forced to spend most of my time at her bedside and therefore could not get out and see you as I should.

With election day this Saturday, I can only say that I do hope that you will remember me this election day, and elect me your County Commissioner, Precinct Number One, Bailey County, Texas.

Yours Sincerely,

M. F. (FRANK) MOONEY
Candidate for County Commissioner
Precinct Number One, Bailey County, Texas

The above personal letter to you the voters of Precinct No. 1, Bailey County, Texas, was prepared by M. F. (Frank) Mooney, but we as personal friends of M. F. (Frank) Mooney want to further solicit your vote for him. If you do not know Mr. Mooney personally we want you to know that there is no man in the County who is possessed of higher ideals, and a greater sense of fair play than does M. F. (Frank) Mooney. He will make you a good County Commissioner, and will at all times look out after the best interests of you the tax payer, by seeing to it that your tax dollar is spent where it will do you the most good, and will at all times while commissioner be ready to make an accounting of how your money has been spent, and will not keep anything from you the citizens and voters, and will not run the precinct in debt.

As you probably know Mrs. Mooney passed on this week, and was buried Tuesday evening, July 20th, and we as friends of M. F. (Frank) Mooney deem it a pleasure to place this ad before you in behalf of his candidacy for County Commissioner, Precinct No. 1, Bailey County, Texas.

VOTE FOR M. F. (FRANK) MOONEY AND YOU WILL NOT VOTE WRONG

(This entire ad paid for by friends of M. F. (Frank) Mooney, in Precinct Number One, Bailey County, Texas.)

Nell Moore Is Initiated Into Rainbow For Girls

Nell Moore, daughter of Mr. and Mrs. J. M. Moore, was formally initiated in the Rainbow for Girls last Thursday evening, July 15.

Elizabeth Farley, Worthy Advisor, presided over the initiation ceremony. The Rainbow Girls are planning an all day outing for the coming Sunday, July 24, at the MacKenzie State Park in Lubbock, in observance of the birthday of Rev. Mark Sexson, founder of the Rainbow for Girls. A picnic lunch will be spread during the noon hour.

Methodist Mission School To Be Held At Lubbock Soon

Darla Myers, Elizabeth Farley and Linda Lou Lancaster will represent the Methodist Church of Muleshoe at the Mission School which is to be held on the Texas Tech campus, July 26 through 30. Mrs. Lancaster will accompany the girls to Lubbock, but will not spend the week there.

This school is connected with the women's work of the Church, and the three girls are being sponsored by the W. S. C. S., and Wesleyan Guild. Classes will be held daily, and recreation has been planned.

IN RUIDOSO

Mr. and Mrs. Lowell Irvin St. Clair and children, and Mr. and Mrs. Arnold Alcorn spent the past weekend in Ruidoso, N. M.

FILING CABINETS. The one you have in mind is just as far away as your phone. We get it out of Amarillo muy pronto.

Fifteen Present At Half Century Club Meeting

Members of the Half Century Club met at the home of Mrs. Fred Johnson, co-hostess last Thursday, with Mrs. Lois Schoenberger serving as hostess.

Card games were enjoyed during the afternoon, and refreshments served.

Two visitors were present for the meeting. They were: Mrs. Holly Bucy, of Arkansas; and Mrs. Lilla Daniels, Muleshoe.

Members attending were Meses Mary Young, Clara Willman Myrtle Harper, Sally Harden, Berdie Paul, Hazel Farrell, Jennie Panter, Alpha Julian, Lula Kistler, Beulah Carles and Pearl Moore.

The next meeting, on July 29, will be held at the home of Mary Young.

HD Club Will Hold Family Picnic Aug. 24

Mrs. S. C. Caldwell was hostess as the Muleshoe H. D. Club met Thursday, July 13. Eleven old members were present and one new member.

"A Historical spot I would like to visit", was given in answer to the roll call.

In the absence of the president and vice-president, Mrs. Caldwell presided over the meeting. Plans were made for the annual family picnic. It was decided that club members and their families would meet at 7:30 p. m., August 24 at the Muleshoe City Park, and bring a picnic lunch.

One club member was assisted in cutting out a ladies suit. Two members worked on basket weaving. Those members who were supposed to bring the first aid program but were absent, are asked to bring the program for the next meeting, which is to be held at the home of Mrs. T. F. Maddox, Tuesday, July 27.

Mrs. Caldwell served prune cake and punch. She was assisted by Mrs. Paul Williams, who served the punch.

The following ladies were present: Meses S. L. Robinson, Claude Gillis, Jean Landers, Essie Fletcher, J. F. Bodystun, W. W. Smith, W. H. Autrey, T. F. Maddox, C. E. Briscoe, and B. T. Lewis.

ATTENDED CELEBRATION

Mr. and Mrs. Pat Bulloch attended the celebration in observance of the 88th birthday of her father, T. D. Stell, in Lipan, last week. Mrs. Bulloch said it was really a nice celebration, with approximately fifty persons attending. The celebration was sponsored by the church Mr. Stell attends there.

Dalton And Lane Plans Revealed

Mr. and Mrs. B. A. Dalton are announcing the approaching marriage of their daughter, Jo Ann, to Pvt. William T. "Buddy" Lane, son of Mr. and Mrs. Eddie Lane, 2801 Erskin St., Lubbock. Jo Ann is a student in Muleshoe High School. Pvt. Lane is stationed at Ft. Bliss, El Paso.

Black And Martin Marriage Revealed

Mr. and Mrs. B. H. Black, of Muleshoe, are announcing the marriage of their daughter, Marlene, to Mr. Ernest Martin, son of Mr. and Mrs. R. C. Martin, of Baileyboro.

The couple were married Thursday, July 15, in the First Baptist Church at Morton.

SOME IMPROVED

Mr. Henry Hanover, who suffered a slight stroke recently, is some improved according to reports received earlier this week.

TO WICHITA FALLS

Mrs. Bob Mills and sons, and Paula Province, visited last week in Wichita Falls, with Sue Mills.



THURSDAY & FRIDAY A PLACE IN THE SUN —Starring— Elizabeth Taylor Montgomery Clift	SATURDAY ONLY RETURN OF THE TEXAN —Starring— Dale Robertson Walter Brennan
SUNDAY & MONDAY BENEATH THE 12 MILE REEF —Starring— Terry Moore, Robert Wagner & Gilbert Rowland	TUESDAY & WEDNESDAY FULLER BRUSH GIRL —Starring— Lucille Ball

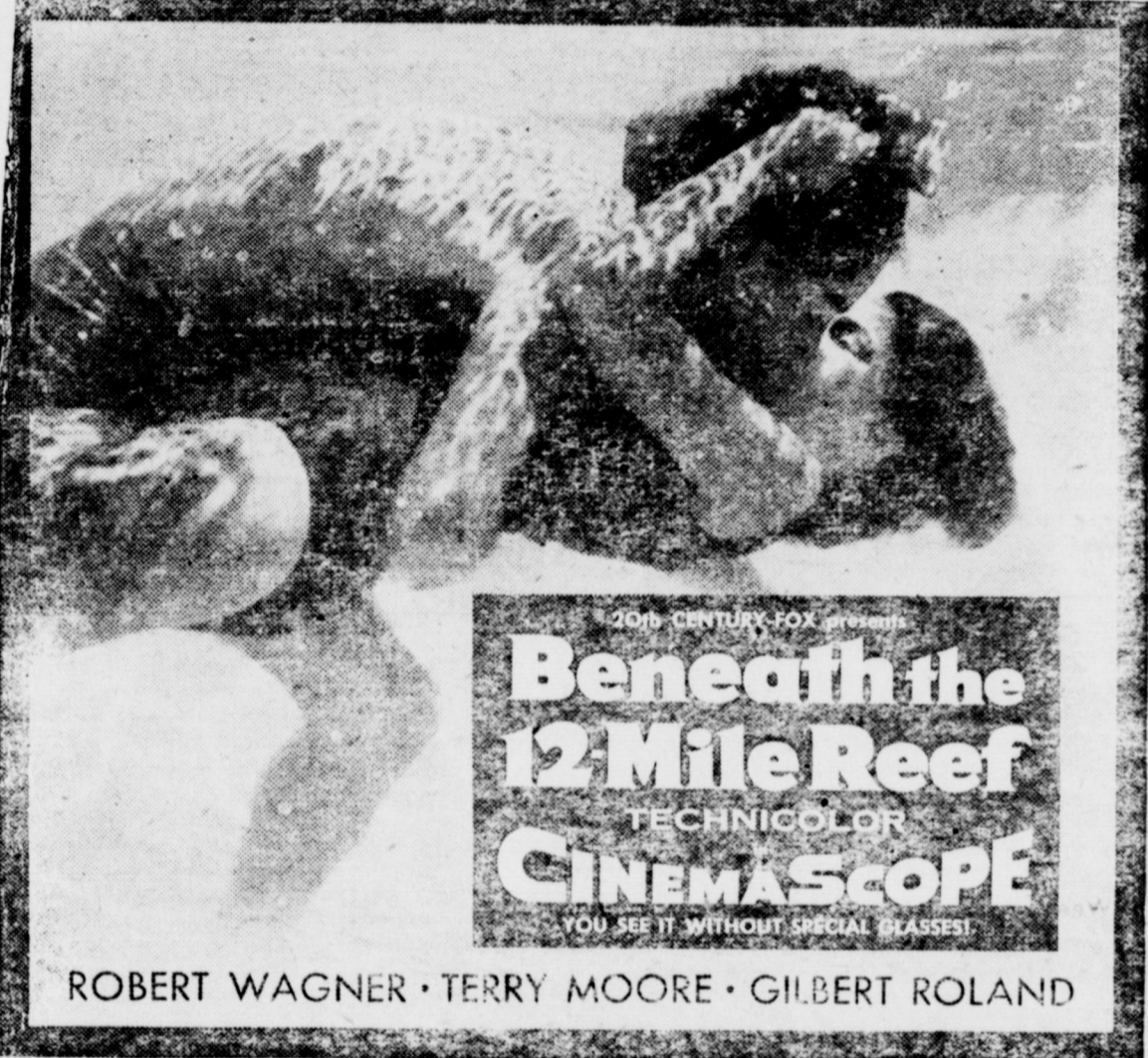

SUNDAY & MONDAY, JULY 25-26

COX DRIVE-IN THEATRE
MULESHOE, TEXAS

To The People of Bailey County:

By the time you read this the current political campaign will, for all practical purposes, be over. It will soon be your privilege and pleasure as well as your duty to go to the polls and select the ones you want to represent you for the next two years. Into your hands I am happy to consign my candidacy and I shall be perfectly satisfied with your judgement in the matter.

While I have felt unworthy to walk upon your premises and ask for your vote, I have immensely enjoyed campaigning with you this summer and I certainly appreciate the courteous and friendly manner in which you have met me at the door and accepted my cards.

I have worked hard trying to win your support and as your county judge I would work equally as hard trying to merit your support.

I would be at your service at all times, conduct the affairs of this office in an orderly, impartial and dignified manner, cooperate with all other officials and in general furnish you with the most humble and highest quality leadership of which I am capable.

GLEN WILLIAMS

Candidate For

COUNTY JUDGE AND SCHOOL SUPERINTENDENT
of Bailey County



To vote for me mark your ballot like this:

County Judge and School Superintendent:
<input type="checkbox"/> Cecil H. Tate
<input checked="" type="checkbox"/> GLEN WILLIAMS
<input type="checkbox"/> Lewis Stewart

Piano Students Enjoyed Meeting

Enjoying a piano class meeting with their teacher, Mrs. Sam McKinstry, Monday, July 19, from 2:30 to 4:00 p. m. were the following students and visitors: Kathy Moore, Veta Allison, Mary Sanders, Joyce Adams, Joe King, Carolyn Allison, Raymond Lewis, Charles King, Linda and Sandra Scott, Jane Sanders Alva Lee Shofner, Gary Smith, Cynthia Pool, Janet Franz, Susan Franz.

Mrs. J. K. Adams and Joe, Mrs. Jean Moore, Vallary and Laura, Mrs. Ruth Franz and Paul, and Jessie Pool.

Monday, August 2 has been set as the meeting day, and this will be the last class meeting of the season, as Mrs. McKinstry plans to have her vacation beginning the second week in August. She will re-open her studio for the fall season the last week in August.

ATTENDED GIFT SHOW
Mrs. Houston Hart and Mrs. Lou Green attended the Gift Show in Amarillo Monday of this week

SINGLETON FUNERAL HOME

Ambulance Service Day or Night

DIAL 2860 TRAVIS E. REED, Mgr.

FOR YOUR PRESCRIPTIONS TO BE
- FILLED RIGHT -
— HAVE THEM FILLED BY —

DAMRON REXALL DRUG STORE

WE FILL ANY DOCTORS PRESCRIPTION
THE MOST COMPLETE PRESCRIPTION
DEPARTMENT IN WEST TEXAS

Muleshoe Phone 2100

The Milk Jug

EGGS, guaranteed fresh, doz. 45c

We are now handling eggs from the M. A. Tlell Poultry House, weighed and graded, from caged hens.)

WHOLE SWEET MILK, 1/2 gal. 35c

FRESH BUTTERMILK, 1/2 gal. 25c

WHIPPING CREAM, 1/2 pt. 20c

FRESH COUNTRY BUTTER, lb. 65c

OPEN: Week Days, 10:30 a. m., to 8:30 p. m.
Sundays, 5:00 p. m., to 8:00 p. m.

— LOCATED ON —
Clovis Highway East of Valley Hotel Phone 5370
CRAWFORD BROS., Proprietors

Miss Linda Mae Hughes Becomes Bride of Mr. Bill Stovall In Olton Ceremony



MR. AND MRS. BILL STOVALL

In a ceremony performed by the Rev. Long, at Olton, at 11:00 in the morning, July 16, Miss Linda Mae Hughes, daughter of Mr. and Mrs. Roy Hughes, of Muleshoe, became the bride of Mr. Bill Stovall, son of Mr. and Mrs. N. F. Stovall, also of Muleshoe.

The bride, given in marriage by her father, wore a grey two-piece suit which featured quarter-length sleeves. Her corsage was of white carnations.

Venetta Wood, of Muleshoe, was maid of honor. She wore a white street-length dress and a corsage of red rose buds.

Best man was Delton Lee Hughes, brother of the bride, of Boston, Mass.

Following the ceremony the couple left on a wedding trip to Carlsbad, N. M.

Mr. and Mrs. Stovall will be at home northwest of Muleshoe. He is employed by the R. E. A.

Work Day Enjoyed By Methodist WSCS

Tuesday, July 20, at 9:00 o'clock, the Women's Society of Christian Service met for their regular meeting. After an inspirational program, the members went to fellowship hall, where members of the Philathea Circle, Wesleyan Service Guild joined them in a profitable work day, cutting sewing, crocheting, and knitting, making ready for the Country Fair, to be held Friday evening, September 24, at the Fellowship Hall.

There were nineteen present to help in this project. Those who were absent missed a good day of accomplishment and fellowship. Everyone who is interested is invited to share with members, the fourth and last Bible study of Jeremiah, Tuesday, July 27, at 9:00 a. m.

Linda Lou Lancaster, Elizabeth Ann Farley, and Darla Sue Myers, are the delegates from the W. S. C. S. and Wesleyan Service Guild, who will attend the School of Missions, at Lubbock July 26-30.

Our Honor Roll

New subscribers to The Journal during the past week were:

- Lloyd Robinson, Calif.
- Roy E. Kelley, City.
- E. J. Gulley, Ark.
- Old subscribers renewing subscriptions to The Journal are: H. L. Bayless, City.
- W. H. Clements, City.
- W. B. LeVeque, City.
- Joe Shipman, City.
- Arthur Ryan, Route 1.
- Eddie Ramm, Route 2.
- V. V. LeBieu, Okla.
- Tobie Hatch, Arch, N. M.
- G. M. Ezell, New Mex
- Chester Anderson, Lubbock.

HERE FROM N. M.

Guests in the W. H. Awtrey home Sunday, were Mr. and Mrs. O. J. Awtrey, of Melrose, their daughter, Mrs. Walt Sullen, of Tucumcari, N. M., Mr. and Mrs. E. T. Ward, Portales, N. M., Mr. and Mrs. W. H. Awtrey, Jr., and daughters, of Hereford, and Mrs. R. L. Hays, who has been visiting here for the past two weeks.

Read The Journal Want-Ads.

FROM OKLAHOMA

Mrs. Frank Monkres, of Lawton, Okla., Mrs. Art Shupe of Granite, Okla., and Foy E. Ryan of Mountain Park, Okla., were transacting business in Muleshoe Monday and visiting in the home of their aunt, Mrs. Maude E. Jones and grandfather, J. W. Ellis.

BROTHER VISITED

Mr. and Mrs. Darrell White, of Abilene, visited here one day last week with his brother Arvel White and Mrs. White.

VISITED FRIENDS

Mrs. Anna Moeller, Hertha Walker, and Charlene Green and

children visited last Thursday in Amarillo, with friends.
Read The Journal Want-Ads.

AMERICAN NATIONAL INSURANCE COMPANY
Galveston, Texas
Ask For Information On
Retirement Income, Family Income, Educational Plans,
Mortgage Cancellation, Life, Hospitalization
and Polio Insurance
V. V. JERNIGAN
Box 364, Muleshoe



**Good Service
and a Good Deal
on Mortgage
Loans**

Once you've decided on a home, you naturally want to know how you can finance it most economically and conveniently. Here, home loan rates and terms are worked out to your best advantage.



OF CLOVIS, N. M.
IN MULESHOE & IN EARTH
FOR INFORMATION SEE
MILDRED DAVIS
Western NFLA Building

VOTE FOR O.K. ANGELEY

SHERIFF, TAX ASSESSOR And
COLLECTOR
Bailey County

If elected, I will strive to execute the duties of the office in a straight forward and courteous manner.

I realize I am not infallible and any suggestions the public might have for the improvement of the department will be given every consideration.

This being my first time to run for public office, any consideration for me will be greatly appreciated.



**Get Ready...
Get Set for
Safe Driving**

For a spin around the corner or a long hop to the hills... it's always wise to keep your car 100% safe and road-ready! That's where WE come in! Our bumper-to-bumper auto check-ups can't be beat for complete reliability!

Engine, battery, tires, brakes, lights, wheel alignment all O. K.? Drive in and Make Sure!

WE ALSO SERVICE ANY BRAND IRRIGATION MOTOR

C. & H. CHEVROLET

PHONE 2720

MULESHOE

Domestic SEWMACHINE HELPS YOU PERFORM SEWING WONDERS

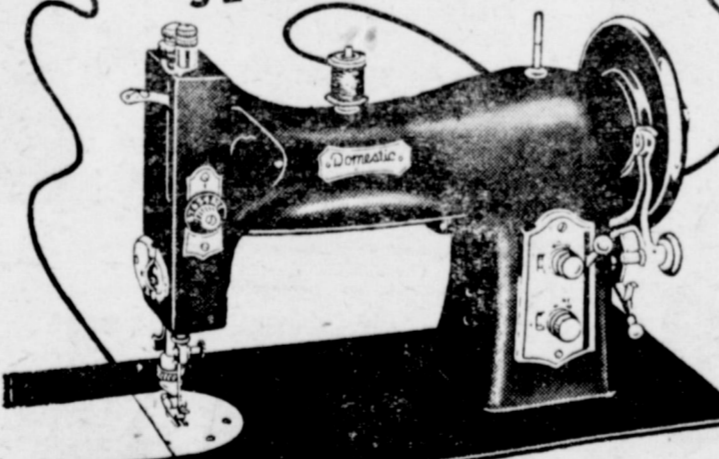

DESK MODEL
SEE OUR OTHER
MODELS

JUST LOOK AT THESE FEATURES:

- Dial tension control easily adjusted for loose machine basting or regular sewing by numbers.
- Hinged Presser Foot eliminates hand basting by enabling you to sew right over pins and heavy seams.
- 4 Point Feed assures straight stitching by gripping material evenly at the front, back and sides of needle.
- Pop-Up Fingertip Release releases pressure on the foot so that darning and mending may be done quickly.
- Built-In Sewlight puts illumination on your sewing right at the needle-point where it is needed most.
- Forward and Reverse Sewing — a quick way to back-tack seam ends, reinforce corners without stopping machine.
- Revolving Spool Pins keep thread from getting tangled or broken.

Dyer's

Phone 2590

MULESHOE

Now! KELVINATOR "Magic Cycle" Automatic Defrosting at no extra cost!



Do ice cream molds... or even cartons or bricks of ice cream... melt in the freezer chest of your refrigerator? Why not free yourself from this annoyance?



Even the fanciest ice cream molds stay frozen in a Kelvinator. There's no defreezing during defrosting.



Now—as a special 40th Anniversary bonus value—Kelvinator frees you from having to compromise on refrigerator size or price to get automatic defrosting. Kelvinator gives you automatic defrosting at no extra cost in whatever model best fits your needs and purse... plus the best in features, styling and dependability.

- Giant Full-width Freezer, Big Meat Tray. Total storage for 53 pounds of frozen foods.
- Roll-out and Slide-out Shelves.
- Handy Door Shelves.
- Butter Chest in door.
- Giant "Moisture-Seal" Crispers.
- Cold-clear-to-the-floor. 11 cu. ft. of cold space.
- Glamorous new "Sea Tone" styling.

MODEL MAD-110 ILLUSTRATED

SMALL
WEEKLY
PAYMENT

COME IN AND SAVE DURING

Kelvinator's 40th Anniversary Jubilee of Bonus Values E. R. HART COMPANY

PHONE 3300

MULESHOE

Anthony's
C.R. ANTHONY CO.

Summer CLEARANCE Sale

Sale Starts Thursday July 22 Shop Early For Choice Selections & Sizes

Special Purchase of

Genuine Imported **PANAMA HATS**

The finest and Most Durable IMPORTED TOQUILLA Fibers Used!



Sensationally **SALE PRICED**

Regular **\$5.00** Value **\$3**

100% NYLON SHORT SLEEVE **SPORT SHIRTS**

SOLID COLORS AND PRINTS
Sizes S — M — L. Pebble Weave, Open Mesh Weave, Men's Sizes. Values to \$2.98

2 FOR \$3

Skip Dent **Sport Shirt \$1**

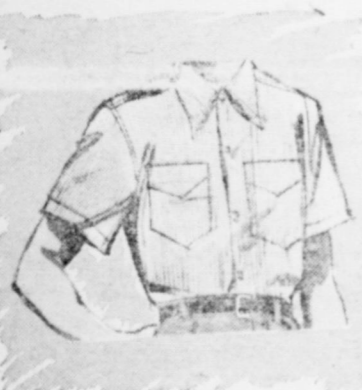

Sheer skip dent weave summer sport shirt. Two-way collar, short sleeves, two breast pockets. White and pastels. S, M, L.

BOY 100% NYLON **SPORT SHIRTS**

Also Cotton Sheer And Cotton Plisse. Sizes 4 to 18. Solid Colors or Prints.

Regular \$1.49 & \$1.98 Values.

BOYS 100% SPUN NYLON **SPORT SOX** BLAZER STRIPES **3 For \$1**

CLOSE OUT MEN'S "RAND" **MESH OXFORDS**

Genuine Leather With Nylon Mesh and Nylon Tweed Trim. Sizes 6 to 11.

BOY'S SIZES 11 to 6. Mesh and Leather **\$5**

OUR ENTIRE STOCK **SUMMER BAGS**

Whites, browns, reds, greens, tans. Pouch style shoulder straps, envelope styles. Plastics, leathers, straws. Values to \$4.95 Your Choice. **\$1 PLUS TAX**

LADIES AND GIRLS **SUMMER GLOVES**

Nylons, cottons, mesh, solids, 2-tone colors or solid colors, fancy frill trim or plain. Values to \$1.98 **88c**

CLOSE OUT! **SUMMER JEWELRY**

Pins, ear screws, necklaces. They all go. Values to \$1.25, whites or pastel colors. All shapes and styles, huge assortment. **\$1**

2 FOR \$1 PLUS TAX

LADIES SUMMER **PLISSE GOWNS**

Long or short gowns or pajamas. Values to \$2.98. **\$3**

While they last, Your choice **2 FOR \$3**

LADIES NYLONIZED RAYON OR COTTON PLISSE **PANTIES**

Nylon trims, solid colors, fancy embroidery trim. Values to 98c. **\$1**

Be on time for this one! **3 For \$1**

LADIES FIRST QUALITY OR IRREGULAR 60 GAUGE, 15 DENIER **NYLON HOSE**

Sizes 8 to 11. Regular 98 to \$1.49 Value. Medium and light shades. **\$1**

While they last! **2 FOR \$1**

RAYON OR COTTON **FULL SLIPS**

Sizes 32 to 38. Lace trim top and bottom. Choose from pink, blue or white. Your choice. **88c**

GIRLS IMPORTED COTTON **DRESSES**

Sizes 6 months to 4 years. Criskays, plisse, chambrays, piques. Smart styles and colors. Your choice. **\$1**

DOORS OPEN 8 A. M. FOR YOUR SHOPPING CONVENIENCE SHOP ANTHONYS & SAVE

LADIES SUNBACK PLISSE **DRESSES**

Sizes 12 to 20. No iron Plisse. Cool comfort. Regular \$2.79 Sale Price **\$1.88**

\$1.88

LADIES **DENIM SKIRTS**

Sizes 10 to 20. Brown play-time denim. Regular \$2.98 and \$3.98 **\$1.88**

\$1.88

ALL NYLON CAN CAN **PETTICOATS**

Sizes S — M — L. Navy and black. Regular \$2.98. Also full length cotton, colored Plisse Slips. Sizes 32 to 36, zipper sides, red, black and tan. Your choice— **\$2**

\$2

SPECIAL PURCHASE **SALESMEN SAMPLES ANKLETS**

LADIES AND CHILDRENS

Solid colors, whites, dark or pastels. Design tops, nursery prints, Indian designs. Values to 79c. Only once a year for a value like this! **\$1**

3 For \$1

CLOSE OUT

OUR ENTIRE STOCK BOYS **CABANA SUITS**

2 piece Nylon, cotton, seersucker, tweed weave rayon. Values to \$3.98. Sizes 1 to 6x, 2-tone and solid colors. **\$1.77**

While they last! **\$1.77**

BOYS DRESS AND PLAY **SHORTS**

Cotton plisse, seersucker, gabardine, twill, and rayon gabardine covered elastic waist. Sizes 2 to 6x. Values to \$1.98. While they last! Shop Early and Save! **77**

77

LITTLE BOYS **BOXER SHORTS**

Sizes 1 to 6x. Plisse, twill, percale, prints or plain. Values to 79c **\$1**

2 FOR \$1

BOYS & GIRLS PERCALE **SUN SUITS — 1 PIECE**

SIZES 1 TO 3 (Shop Early)

FIRESTONE VELON WATER PROOF **PANTIES**

Snap sides, sizes small, medium and large. Pink, maize, and mint blue **\$1**

3 For \$1

GIRLS SUMMER **SHORTS**

Seersucker, twill, plisse, gabardine. Cuff leg, full covered elastic waist, 2 snap gripper closing waist band. Reg. \$1.49 & \$1.98 **\$1**

\$1





TUNA
Lucky Strike
Chunks
No. 1/2 Can **29c**

TEA
Lipton's
1/4 Lb. Box **29c**

RITZ, LARGE BOX
Crackers **35c**

Smuckers, Peach or Apri., 2 oz.
Preserves **29c**

QUART BOTTLE
Wesson Oil ... **68c**

CAMPFIRE, NO. 1/2 CAN
Vienna Saus. ... **10c**

RED HEART, 1 LB. CAN
DOG FOOD .. **16c**

GOLDEN DIPT, 10 OZ. PKG.
Breeding Mix - **17c**

Across the nation S & H Green Stamp merchants will welcome you....and reward you with a valuable "Green Stamp bonus." So include savings in your vacation plans. Remember TUES. is DOUBLE Green Stamp day at Piggly Wiggly

IMPERIAL PURE CANE
SUGAR 10 Lb. Bag **89c**

QUART DECANTUR
WORTH'S SYRUP **39c**

CAMPFIRE, NO. 300 CAN
PORK & BEANS **3 for 25c**

SKINNER'S 7 OZ. BOX
SPAGHETTI **2 for 25c**

SWEETHEART, REGULAR BAR
TOILET SOAP **9c**

Orangeade Hi-C 46 Oz. Can **25c**

PAPER, DAMASK EMBOSSED, 80 COUNT BOX
NAPKINS **10c**

U.S. GOVT. GRADED QUALITY MEATS

Veal Cuttlets Fresh Tender Lb. **69c**

BOOTH'S FROZEN FILLETS, 1 LB. BOX
CATFISH **39c**

CAPE ANN FROZEN, 8 OZ. PKG.
FISH STICKS **39c**

PICNICS Decker's Iowa 1/2 or Whole Lb. **39c**

WHITE LILY, 2 LB. BOX
CHEESE **63c**

SWIFT'S SEMINOLE
SLICED BACON lb. **59c**

FRESH GROUND
HAMBURGER MEAT lb. **29c**

CHOICE BEEF
ROUND STEAK lb. **73c**

CHOICE BEEF
BEEF RIBS lb. **29c**

CHOICE BEEF
CHUCK ROAST lb. **39c**

DEL MONTE, GOLDEN, NO. 303 CAN
CORN **18c**

GIANT BOX
DREFT **75c**

SALAD BOWL, QUART
SALAD DRESSING **45c**

LARGE BOX
DUZ **31c**

Cut Corn Ever Fresh Frozen 10 Oz. Pkg. **10c**

FRESH PACT, FROZEN, 10 OZ. PKG.
STRAWBERRIES **25c**

PICT SWEET, FROZEN, 10 OZ. PKG.
PEAS **2 for 25c**

CALGROVE, FROZEN, 6 OZ. CAN
LEMONADE **15c**

SNOW CROP, FROZEN, 10 OZ. PKG.
BABY LIMAS **25c**

Tooth Paste 50c Size Colgate **30c**

BOYER'S, 6 OZ. BOTTLE, PLUS TAX
HAIR ARRANGER **39c**

LUSTRE CREAM, \$1.00 SIZE
SHAMPOO **69c**

BAYER'S, 15c TIN
ASPIRIN **10c**

\$1.50 SIZE PLUS TAX
LILT REFILL **98c**

FRESH FRUITS & VEGETABLES

Cabbage Texas Firm Heads Lb. **2 1/2c**

SUNKIST
LEMONS lb. **15c**

FIRM HEADS
LETTUCE lb. **12 1/2c**

FRESH
CUCUMBERS lb. **10c**

CALIFORNIA, 1 LB. PKG.
CARROTS **13c**

FRESH BLACK DIAMOND
WATERMELONS Lb. **1 1/2c**



Wheat Growers Urged To Take Part In Referendum Scheduled Tomorrow

COLLEGE STATION, July 20—Secretary of Agriculture Ezra Taft Benson has set July 23 as the date for a national referendum among growers on marketing quotas for the 1955 wheat crop and the State Agricultural Stabilization and Conservation Committee urges Texas producers to participate.

"Under present supply conditions," the committee states, "Secretary Benson has no choice but to proclaim wheat quotas and call for a vote. Legislation directs the Secretary to proclaim wheat quotas whenever the supply exceeds 20 percent of normal. The 'normal supply,' as calculated under provisions of the controlling legislation is a year's domestic and export requirements plus 15 percent as a reserve. Actually, the available supply for 1954-55 is about 79 percent above normal."

If quotas are approved, two-thirds of the voting growers must favor them, producers who comply with their farm wheat acreage allotments may market all the wheat they produce in any way they choose. They will also be eligible for the full level of price support which is authorized for the 1955 crop. Producers who are subject to the marketing quotas, those with more than 15 acres of wheat, will lose their price support eligibility if they do not comply with their acreage allotments. They will also be subject to a marketing quota penalty on their excess wheat.

If quotas are disapproved, there will be no marketing quotas and no marketing penalties. Price supports would be 50 percent of parity for those who comply with their acreage allotments—which will continue in effect even if quotas should be voted down.

Eligibility for price support, with or without marketing quotas, will also require compliance with all crop allotments established for a farm in 1955. In addition, a "total acreage allotment" will be established for all farms where more than 10 acres are diverted from production of allotment crops. A producer will have to comply with the total acreage allotment if one is established for his farm, as well as with all individual crop allotments in order to be eligible for price support on any crop.

These cross-compliance provisions are designed to assume more balanced production, without shifting surplus problems from one crop to another. The state committee suggests that wheat producers contact community or county ASC committees or county offices for complete details on the referendum or other problems relating to the wheat program. Finally, they urge, all eligible growers to vote in the referendum.

PARMER COUNTY Farm Bureau News

By RAYMOND EULER

Some Texas girl between 16 and 22 years of age will receive a nice wrist watch and an expense paid trip to the Annual Texas Farm Bureau Convention in November, to be followed by a \$500 expense paid trip to New York City in December. We'd like very much for this to be a Parmer County girl. We are going to make every effort to make this the case. Read about the contest elsewhere in this paper. You may be that girl.

Your County Farm Bureau has a building fund now. All funds have been voluntarily contributed. They do not come out of membership fees. Maybe you would like to contribute.

State Highway Officials have agreed to exterminate all bind weeds on those right of ways in Parmer County. The Santa Fe Railroad officials have agreed to

destroy all bind weeds on their right of way in Parmer County. This has come about after consultation with your weed committee and County Agent, Joe Jones. The County Commissioners are studying possible methods of taking care of these weeds on county road right of ways. Will you agree to kill those weeds on your farm? If you will, Parmer County can rid herself of this farmer's enemy before it does too much damage.

Floyd Embry, of Farwell, who wrote the letter that appeared on the front page of Amarillo's Daily News Friday morning made some

solid statements. We may not agree with all of them, but they present some honest thinking material for farmers and their legislators.

July 25 to 31 is Farm Safety Week. Agriculture is labored "The Nation's most Hazardous Occupation" because of its poor safety record. Give close attention to the safety situation on your farm during this week and improve it.

Read your Texas Agriculture and see the most recent accomplishments of Farm Bureau in the legislative field. You did gain, through organization, some valuable legislation on foreign trade and on the national farm program; but there are outstanding compromises that legislators made, obviously for political reasons, that contribute neither to the welfare of you, the farmer nor American people as a nation.

Consider This: Whoso stoppeth his ears at the cry of the poor, also shall cry himself, but shall not be heard. Proverbs 21:13. VOTE SATURDAY!

I wish to take this opportunity to thank the Necchi Club members and the nursery workers, for the deeds and the beautiful flowers at the death of our nephew.

Mr. and Mrs. Robert Harrison and daughters.

Bailey County Abstract Co.

ABSTRACT SERVICE — LOANS
Established in 1906
Mrs. Lela Barron — Mgrs. — L. S. Barron

Farmers! Make Big Savings! Use Low-cost Philgas Tractor Fuel



Save on Repair Bills, Too

Convert your tractor! Compared to gasoline, Philgas can save you several cents a gallon. These savings will soon pay the cost of conversion. And Philgas is easy and safe to use. No waste from spilling, overflow or evaporation, because the filling system is completely enclosed.

Clean-burning... thrifty! Save as much as 50% on engine maintenance costs. No cylinder wall washing. Long ring and valve life. Low cylinder wear. For a thrifty fuel with exceptionally high energy content (100 octane plus), get high-quality Philgas.

All-purpose fuel! Use Philgas to heat your home, for cooking, hot water and refrigeration! Use it also for heating stock tanks, chick brooders, and other needs around your farm. Install a central tank for all your needs. Low cost fuel. Convenient, clean, dependable!

And remember... your local Philgas distributor is fully qualified to make dependable installations, to provide prompt and courteous service. See him today.

Philgas is distributed by

MULESHOE LIQUEFIED GAS CO.
Phone 3130 — Muleshoe

HERE FOR TWO WEEKS

Mrs. Curtis Clark and daughter, Judy, of Glendale, Ariz., are here for a two weeks visit with her father, W. H. Berry, of Amherst, and her brother, Alex Berry and family, of Muleshoe.

TOFURNITURE MARKET

Red Johnson, proprietor of Johnson Furniture, accompanied by his son, Dickie, spent the first of the week in Dallas at the Furniture Market.

SISTERS HAVE REUNION

Mrs. Frank Jones of Colorado City visited her sisters, Mrs. R. L. Crawford and Mrs. V. O. Crawford the first of the week. Wednesday the three sisters went to Lockney where they were joined by their other two sisters.

Mrs. Homer Sheats of Lubbock and Mrs. C. E. Waygle of Ropes, for a visit with their parents, Mr. and Mrs. Judson Jones.

YELLOW PENCILS, good lead 39c dozen at The Journal

C. T. JOHNSON
A DEMOCRAT FOR LT. GOV.
CUT HIGH PHONE RATES
\$100 MO. PENSION AT 65
\$1000 BONUS FOR ALL VETS
SAVE WATER-SAVE FARMS

WEEK END SPECIALS

SAVE!

FRIDAY - SATURDAY MONDAY

LARGE GROUP

LADIES' SHOES

- Clearance of Better Summer Shoes And Many New Fall Numbers

\$2.98

LARGE GROUP

LADIES' HOUSE DRESSES

VALUES TO \$3.95

\$1.98

LARGE TABLE

ASSORTED FABRICS

- Cottons — Rayons — Mixtures
- Solid Colors — Stripes — Patterns
- All Are Better Fabrics

49c Yd.

DON'T FORGET!! ASK ABOUT OUR FREE BICYCLE

LARGE SELECTION MEN'S SHORT SLEEVE SPORT SHIRTS

GROUP I	Now \$1.29
Reg. \$1.49	
GROUP II	Now \$1.79
Reg. \$1.98	
GROUP III	Now \$2.49
Reg. \$2.98	

JUST ARRIVED!

Special Purchase

MEN'S DRESS

OXFORDS

- MANY PATTERNS
- LATEST STYLES

\$4.95

Others To \$13.95

CLEARANCE

MEN'S SUMMER

SHOES

\$5.95 and \$6.95

REMUND - WILSON

BETWEEN THE THEATRES

SEE THIS WEEKS SPECIAL TODAY

1953 FORD VICTORIA

ALSO OTHER LATE MODELS AT PRICES TO FIT YOUR BUDGET

ALL CARS GUARANTEED

— SEE —

MORRISON MOTOR CO.

Phone 4130

Muleshoe

Gas Meter Driving Test On The New R-100 International Pickup

ITS WORTH A \$25.00 GOV'T BOND TO THE PERSON WHO DRIVES THIS PICKUP THE LONGEST DISTANCE ON A GALLON OF GAS

NO GUESS WORK

USING A GAS METER ON ALL TESTS

All Results Will Be Posted At Store

TEST STARTS AT 10 a. m. SATURDAY JULY 24, 1954 BE THERE!

1st Prize \$25.00 Bond
2nd Prize \$10.00 Cash
3rd Prize \$5.00 Cash

EVERYONE IS INVITED

JOHNSON - NIX

Your International and Oldsmobile Dealer MULESHOE, TEXAS

TELEPHONE 2940

CLOVIS HIGHWAY

DOUBLE BARRELED



SAVINGS



- | | | | | | |
|------------------------------------------------------------------|-------------------------|-------------------------------------------------------------------------|---------------------------|-----------------------------------------|----------------------------|
| SHEDD'S PEANUT BUTTER
HUNT'S ALL GREEN PICNIC STYLE ASPARAGUS | QUART JAR
59c
33c | KRAFT'S (YOUR CHOICE) CHEESE SPREAD
SUN SPUN GOLDEN CREAM STYLE CORN | 5 OZ. GLASS
25c
15c | KRE-MEL PUDDING MIX
NABISCO CRACKERS | 3 for 19c
2 LB. BOX 49c |
|------------------------------------------------------------------|-------------------------|-------------------------------------------------------------------------|---------------------------|-----------------------------------------|----------------------------|

PURE CANE 10 Lb. **Sugar 89c** | **Coca Cola 39c** 12 Bottle Carton Plus Dep

- | | | | | | |
|---------------------------------------|-------------------|-------------------------------------------------------|------------------|-------------------------------------|-----------------|
| HUNT'S SLICED OR HALVES PEACHES | NO. 300 CAN 15c | PINT BOTTLE MAZOLA OIL | 35c | QUART BOTTLE CLOROX | 15c |
| Delsey Bath Room Tissue, 2 For | 23c | 1/2 GALLON BLACKBURN SYRUP
POWDERED OR BROWN SUGAR | 49c
2 for 25c | No. 303 Can Sun Spun Sweet | PEAS 15c |
| HUNT'S TOMATO CATSUP | 14 OZ. BOTTLE 15c | Blue Bonnet 1 Lb. | Oleo 27c | HUNT'S, IN HEAVY SYRUP BLACKBERRIES | NO. 300 CAN 25c |

Kleenex 300 Box Size **17c** | **FROZEN FOOD** | **KOOLAID** Ass't. Flavor 6 Pkgs. **19c**

- | | | | |
|----------------------------|-----------------|----------------------|-----------------|
| SNOW CROP GREEN PEAS | 10 OZ. PKG. 17c | SNOW CROP BABY LIMAS | 10 OZ. PKG. 27c |
| SNOW CROP CHOPPED BROCCOLI | 10 OZ. PKG. 19c | FROZEN PERCH FILLETS | 1 LB. PKG. 39c |



FRESH VEGETABLES

- | | |
|----------------------------|---------|
| CALIFORNIA SUNKIST LEMONS | lb. 11c |
| CALIFORNIA SUNKIST ORANGES | lb. 11c |

Bananas Golden Ripe, Lb. **11c**

- | | |
|-----------------------------|-----|
| CALIFORNIA ICE BERG LETTUCE | 11c |
|-----------------------------|-----|

FRESH CALIFORNIA BULL NOSE PEPPER

11c LB.



FRESH MEATS

- | | |
|-----------------------------------|---------|
| SUN RAY, CHOICE ARM ROAST | lb. 39c |
| CUDAHY PURITAN, SLICED SLAB BACON | lb. 69c |

FREE 1 No. 300 Size Can Ocean Spray Cranberry Sauce

With Every Purchase of One Fresh Dressed, 5 to 6 Lb. **HEN 55c**

- | | |
|----------------------------|---------|
| SUN RAY CHOICE CHUCK ROAST | lb. 39c |
|----------------------------|---------|

CASHWAY

ARMAUR'S STAR SUGAR CURED PICNIC HAM

39c LB.

FREE DELIVERY 'Where Friends Meet And Prices Talk' WE RESERVE THE RIGHT TO LIMIT QUANTITIES Phone 2440 or 2450

Cardinals Win League First Half

Rotary Cardinals won the first half of the Little League season with 7 wins, 2 losses. The Lions Club Lions closed fast and wound up with five wins four losses. JayCees Sox and Legion Cubs had 3 wins and 6 losses each. The first half ended this week and the teams are squaring away for the second half.

Team	W	L	Pct.
Cardinals	7	2	.777
Lions	5	4	.555
Cubs	3	6	.333
Sox	3	6	.333

July 15

CARDINALS 17, CUBS 16			
AB	R	H	
Freeman, ss	5	3	2
Lancaster, p	5	3	1
Green, lf	5	2	3
White, c	5	2	2
King, 3b	5	2	2
McAdams, 2b	5	1	1
Dalton, 1b	4	2	2
Robinson, cf	4	2	1
Bruton, rf	4	0	1

CUBS			
AB	R	H	
J. Acee, 2b	5	3	2
R. Peterson, p	4	3	2
G. King, ss	4	2	1
L. Black, 3b	4	1	1
J. Patton, lf	4	2	2
T. Peterson, c	4	3	3
P. Childers, rf	4	0	2
D. Bayless, cf	4	1	1
E. Morrison, 1b	4	1	0

The game was called at the end of the fifth inning because of darkness.

July 17

LIONS 8, SOX 5			
AB	R	H	
T. Whately, rf	2	0	0
Wilkins, rf	2	0	0
Splawn, ss	4	2	2
Fletcher, c	4	2	1
G. Whately, 1b	4	1	2
Blackwood, 2b	4	2	1
C. Walker, cf	4	1	2
McCarthy, 3b	4	0	0
Malone, lf	4	0	0
D. Walker, p	3	0	0

SOX			
AB	R	H	
O. Bradshaw, ss	4	1	1
White, p	4	2	0
Jennings, 2b	4	1	1
Oliver, 3b	4	1	0
Billingsley, cf	3	0	2
Gardner, cf	1	0	0
Howard, lf	4	0	1
Blaylock, rf	1	0	0
Dale, rf	2	0	0
Thomas, 1b	2	0	0
Lowe, 1b	1	0	1
Pierce, c	3	0	0

Sox pitchers had 6 strike outs, gave up no bases on balls and hit one batter. Lions pitchers had three strike outs, gave up 8 bases on balls. The Sox had five bobbles to their credit, Lions got credit for two errors.

July 19, 1954

LIONS 16, CUBS 14			
AB	R	H	
T. Whately, rf	2	0	0
Wilkins, rf	3	0	0
Splawn, ss	5	3	1
Fletcher, c	5	4	4
G. Whately, 1b	5	2	1
Blackwood, 2b	5	1	0
C. Walker, cf	5	2	2

AB	R	H	
Malone, 3b	4	1	1
D. Walker, lf	4	1	1
McCarthy, p	4	2	1

CUBS			
AB	R	H	
Acee, 2b	5	0	0
R. Peterson, 1b	5	1	2
G. King, ss	5	1	2
Black, cf	5	3	2
Patton, lf	5	2	3
T. Peterson, 3b	5	3	3
Bayless, rf	5	2	2
Eason, c	4	1	1
Morrison, p	4	1	1

McCarthy, pitcher for the Lions had 3 strike outs, 3 base on balls, 1 balk, 1 wild pitch and didn't hit a batter.

Morrison, pitcher for the Cubs had 6 strike outs, 6 base on balls, 2 hit batters, no balks and no wild pitches for his afternoon's work.

Fletcher, catcher for the Lions hit a home run with the bases loaded to help his side.

Patton, left fielder for the Lions got a home run with one on base.

July 20, 1954

CARDINALS 17, SOX 12			
AB	R	H	
Freeman, ss	2	2	0
Lancaster, 1b	5	1	1
Green, p	3	2	3
White, c	4	2	0
J. King, 3b	4	1	2
McAdams, 2b	5	3	3
Dalton, lf	4	3	1
Robertson, cf	5	2	2
Wilt, rf	3	1	1

SOX			
AB	R	H	
Bradshaw, ss	5	2	2
Jennings, p	4	3	1
Gardner, 1b	3	1	1
Dale, 1b	1	0	0
Workman, 2b	3	2	0
Oliver, c	4	0	2
Howard, 3b	4	1	1
Lowe, cf	2	0	0
Wilhite, rf	0	1	0
Thomas, rf	1	0	0
White, rf	3	1	0
Pierce, lf	1	0	0
Billingsley, lf	1	1	0

Tenth Annual Earth Rodeo Thursday, 29

The tenth Annual Earth Rodeo will get underway Thursday, July 29, with a free Bar-B-Q at the Rodeo Arena at noon. The Earth Riding Club is sponsoring the meal, and the merchants helped make it possible through donations, to feed the public. Everyone is welcome.

Also through donations of Earth merchants, there will be a saddle given to the champion roper and champion rider, and trophies for cutting horse contest, the parade, and the ladies barrel race.

Plans for new services and improving the old ones offered to the Farm Bureau members, will be the topic of discussion at a meeting of the Service Committee, Thursday, the 29th in the

Farm Bureau office at 9:30 a. m. The feasibility of offering income tax service to the members will be discussed, also the continuance of writing Cotton Loans. Methods for improving the present system of filling out gas exemptions will be offered.

Mr. Charlie Cravey, Area Supervisor, will meet with the Service Committee to give suggestions and tell how other countries are handling these services.

Wednesday, Mr. Beller, Floye and Billy, Mr and Mrs. Bill Hamblin, journeyed to Bledsoe and enjoyed the evening there visiting with Mr. and Mrs. Rex Griffiths and children. Mr. and Mrs. Marvin Griffiths, and Felix Griffiths, who operate a General Store there. Rex, Marvin, and Felix, are grandsons of Mr. and Mrs. Silas Beller, and Mr. and Mrs. O. B. Griffiths, of Rocky Ford, Colo.

Mr. and Mrs. H. M. Shofner, Mr. and Mrs. C. M. Evans, Mrs. Willman, Mr. and Mrs. Dick Willman and daughter, Mr. and Mrs. Russell Buhman and daughter, Mr. and Mrs. Cecil Buhman and daughter, Mr. and Mrs. Jinks Beller, Mr. and Mrs. Bill Hamblin, Mr. Silas Beller and Mrs. Floye and son Billy, enjoyed an evening at the City Park recently. Cokes were enjoyed by all.

PAPER and Office Supplies of phone 5400 or 7220, we deliver, many kinds at The Journal. Just

PLAYED AT PLAINVIEW Ruth Malone and Ruby Hart participated in the Pro-Am Golf Tournament at Plainview yesterday.

MORE COMPRESS PICS — Below in top picture Don Moore, compress manager grins as he tells The Journal editor, J. M. Forbes, about the big operation of installation of the Muleshoe plant. In bottom picture another view of the very heavy equipment being installed. Bob Gregory, the insurance man, snapped the pictures here and on page 1.

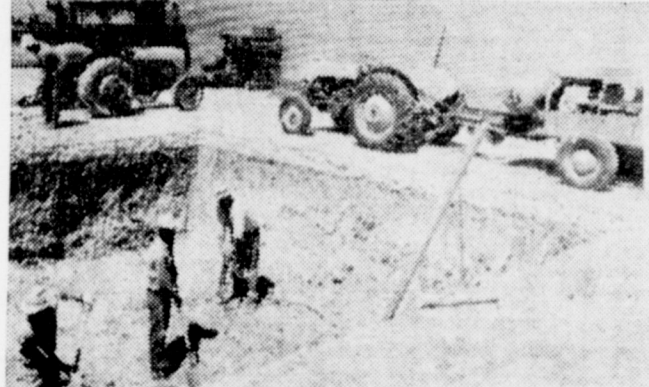

TO FORT BLISS Mrs. E. R. McCool, Mrs. Joe Pat Wagon, and Mrs. Bill Aylesworth made a week end trip to Ft. Bliss, El Paso, where Mrs. McCool visited her son, Kenneth, who is in service there, and Mrs. Aylesworth and Mrs. Wagon visited their husbands, who are in service at Ft. Bliss.

LEFT TODAY Gloria Porter of Karnes City, left today after visiting a week here with Mr. and Mrs. Jim Cox and other relatives.

The Sheriff's Job

Now this Sheriff's job is a curious one; Like the housewife's work, it's never done. Calls come by night and come by day, They may be near, or miles away. Do hurry up says the voice of the caller; You're badly needed in Possum Holler. Paw's on a rampage; he's got a gun; Been looking for Maw since half past one. So we jump in our flivver and hit the trail, And drive like a streamliner carrying the mail. Our only hope and all we can figure Is to be on hand when Paw pulls the trigger. We finally arrive and amid confusion— We learn the affair was asimple delusion. Paw with his gun was just hunting squirrels. Maw had gone to school with the two oldest girls. Next day we're hunting a motle-face cow; That night we referee a nice family row. Now, that's just a sample of what we do; An endless variety of the old and the new. It may be a prowler, a burglar, a drunk; He may steal your billfold, your watch or your trunk We set out to catch him, and we do our best; We catch our percentage and lose the rest; We can't catch them all, for some leave no clue— They don't leave their cards, like the candidates do. Sometimes they plead guilty, and the judge will scold. Then half the country will want him paroled. They blame the depression, the new deal, the tariff — But most of the folks put the blame on the Sheriff. So, it's quite a game, if you stay right in— You'll get a pat on the back, and a sock on the chin. But, I like it, and I'm shedding no tears— And I'd like to be your Sheriff for another two years.

Re-elect HUGH FREEMAN Your Sheriff

VOTE SATURDAY JULY 24



ALLAN SHIVERS for Governor

PROVEN CAPABLE HONEST EFFICIENT

NOTICE

— OPENING OF — HOWARD'S RADIO and TV SERVICE

Now open to give Muleshoe People the expert Radio and TV Repair Service they deserve. No job too small or too large for our Shop.

We give a 90-day guarantee on all parts and work done in our Shop.

We use the best parts and give the best in service

We Buy and Sell New and Used Radios and TV Sets

See Us For Your TV Antennas

— Get Rid of the SNOW for Howard KNOWS — Anything Electric Repaired.

PICK UP AND DELIVERY SERVICE

1318 West First Street Across the Street From Ford House

THE MULESHOE JOURNAL

DEDICATED TO THE PROGRESS AND DEVELOPMENT OF BAILEY COUNTY AND THE GREAT MULESHOE COUNTRY
 VOLUME 32, NUMBER 29 MULESHOE — County Seat of Bailey County — TEXAS THURSDAY, JULY 22, 1954

Three Way Farmers Studying Cotton Insect Problem After Mobley Visit

Roy M. Crawford, Voc. Ag. teacher in Three Way High School has written The Journal to tell what farmers in his area are doing about cotton insects. His very interesting article follows:
 Editor of The Journal:
 I am writing you in regard to the cotton insect situation which is very wide spread, however, naturally, we are most vitally concerned with a situation of this nature in our immediate surroundings and locality. Since the weather has been extremely dry (about one and one half inches of rain since the sixth of October) and in view of the fact that only a very small per-

centage is under irrigation in the Three Way School District, we have a limited number of acres in cotton that is doing any good at this time.
 Cotton insects constitute another problem. I have been making checks on these insects on individual farms and on an individual basis, and have found that there are a few thrips, rather heavy infestation of flea hoppers, a few forms falling off and punctured by boll worms and an occasional boll worm larva, a few lygus, and found red spider in at least one field. The build up of beneficial insects is very good at this time and will

likely continue, at least until poisoning is started.
 Wednesday, July 14, I assembled a few of the interested farmers (some fifteen) at 1 p. m. to go to some fields as a group. We met Mr. Bill Mobley, who is working for the department of entomology, who in turn went with the group to three representative fields known to be infested with harmful insects.
 The farmers could take a look in these fields, hear what Mr. Mobley had to say about the situation, then go to their own fields, look for the insects and take what had been said at the meeting at a guide and come to some conclusion as to just what they might best do, and at least keep a close check on their own fields.
 We feel that this meeting was very beneficial to those of us in this locality.

This Weeks Mystery Farm

CAN YOU IDENTIFY THE MYSTERY FARM? If you are the first correctly to identify the farmstead pictured below, you will be awarded two tickets to Cox Drive-In Theatre in Muleshoe. Watch The Journal each week for a picture of an attractive farm home of the Muleshoe country.

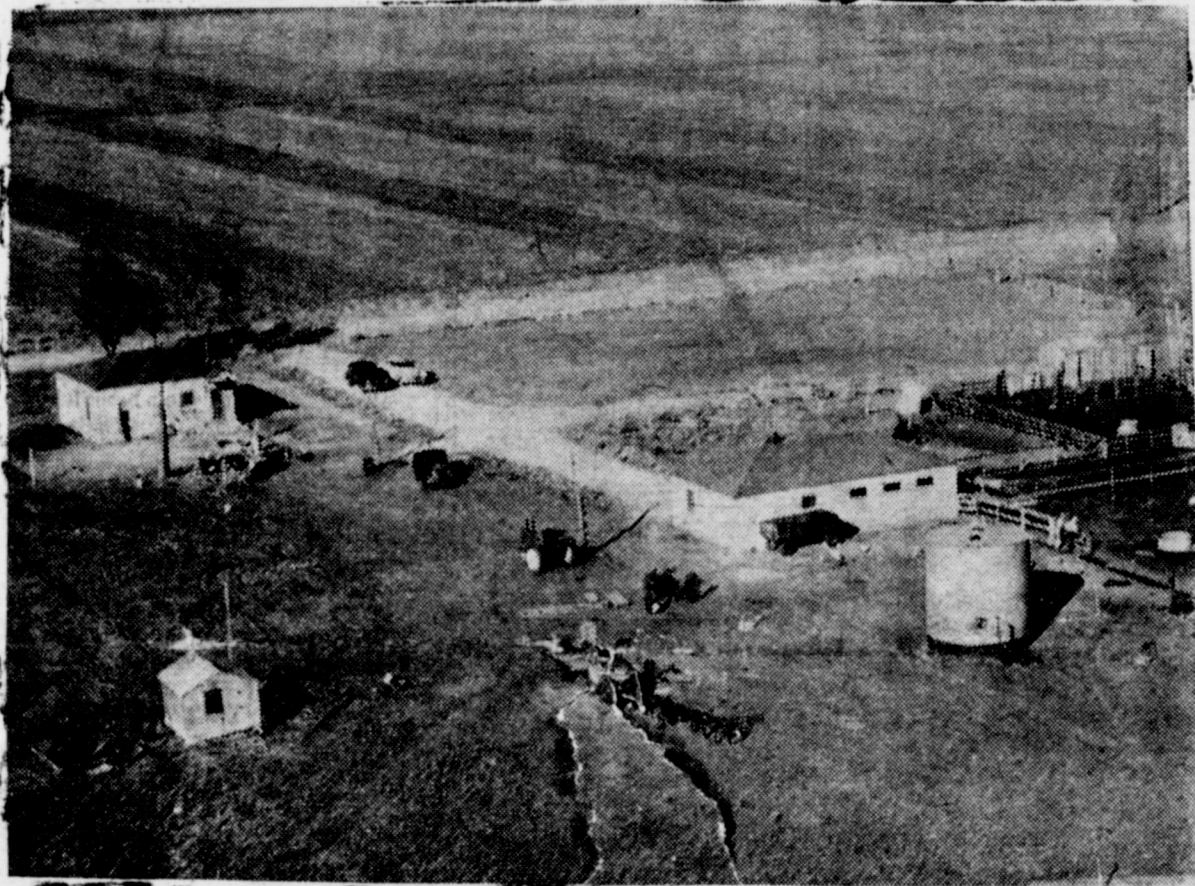

Just phone The Journal and inform us where you live and whose farm you think this is. There will be two tickets each for the first out of city dweller and the first city resident to telephone or call at this office. Phone 5400 and 7220.

Only Phillips offers this "First" in Motor Oils!



— another Phillips 66 Exclusive

Flite-Fuel
 FOR YOUR CAR

The toughest standard ever set up for automobile motor oil is the Mil-0-2104 Supplement 1 test. New TROP-ARTIC is the first all-weather motor oil to meet the requirements of this test. It is an oil which will serve you winter and summer . . . an oil so good it can double the life of an automobile engine!

Compared to ordinary motor oils, new TROP-ARTIC reduces wear 40% or more. It cuts oil consumption 15% to 45%. It keeps pistons and rings cleaner. It saves you money by increasing gasoline mileage.

TROP-ARTIC is a superior all-weather oil . . . S.A.E. 10W-30. Therefore it flows instantly for easy starting at sub-zero temperatures, and yet it retains the film strength necessary to prevent engine wear under high temperature driving conditions. Any car, in any climate, at any time of the year will perform better with Phillips 66 TROP-ARTIC.

Phillips 66 FLITE-FUEL is the new gasoline . . . the only gasoline . . . with the added super aviation fuel component Di-isopropyl.

FLITE-FUEL brings you more power, higher anti-knock, longer mileage, plus controlled volatility, and the clean-burning qualities for which Phillips 66 Gasoline is famous. FLITE-FUEL and TROP-ARTIC are perfect companion products. They go together for better engine performance.
 PHILLIPS PETROLEUM COMPANY

David Garcia, Jr. At Inchon Harbor

Marine Pfc. David J. Garcia, Jr., son of Mr. and Mrs. David B. Garcia, of Sudan, recently arrived at Inchon Harbor aboard the transport Gen. John Pope to join the 1st Marine Division in Korea.
 The division has been in Korea since shortly after the outbreak of the conflict. From that time until the truce, Marines served almost continuously on the front lines.
 The 1st Marine Division was awarded two Presidential Unit Citations for outstanding combat efficiency during the Inchon landing and the Chosin Reservoir action.

IN PORTALES

Mrs. Tom Zimmer, Mrs. Joe Jarmon, and Mrs. Onard Upton and son John, spent the past weekend in Portales. Mrs. Jarmon visited with the Otto Roberts family. Mrs. Zimmer with the Roy Hollands, former Muleshoe residents, and Mrs. Upton and John with Mr. and Mrs. Clifford Luna.

Read The Journal Want-Ads.

McWilliams With First Cavalry

1st. CAVALRY DIV., Japan — Pfc. Howard G. McWilliams, 22, son of W. B. McWilliams, Route 2, Muleshoe, recently joined the 1st Cavalry Division in Japan.
 In the Far East since World War II, the 1st Cavalry was rushed to Korea during the early months of the fighting and saw heavy action before returning to Japan late in 1951 for security duty.
 Private-First Class McWilliams, a 1949 graduate of Poolville High School, entered the Army in April 1953 and was stationed at Fort Hood, before his present assignment.

Sammy M. Nichols Aboard Navasota

Sammy M. Nichols, seaman, USN, son of Mr. and Mrs. Jewell Nichols of Star Route 1, Muleshoe, is serving aboard the fleet oiler, USS Navasota with the Seventh Fleet.

The Navasota, commissioned in February, 1945, will be conducting her fifth tour of operations in the Far East since the outbreak of the Korean conflict in 1950. During that time, she has participated in every major operation and has the distinction of having earned all ten of the Korean battle campaign stars.

PAPER and Office Supplies of many kinds at The Journal. Just phone 5400 or 7220, we deliver.

Our Honor Roll

Subscribing to The Journal the past week were the following persons:
 T. Sgt. Arthur L. Rusch, Maine.
 Mr. Jerry Brewster, Dallas.
 Jack Hicks, City.
 Old subscribers renewing subscriptions are as follows:
 L. M. Hardage, Route 1.
 Lon J. Cochran, City.
 Vernon Puckett, Route 1.
 W. T. Bovell, City.
 W. R. Herrington, Route 2
 J. H. Sain, Route 2.
 Ed Myers, City.
 Mrs. Charles Shaw, Star Rt. 1.
 A. F. Hutchinson, Goodland.

James "Buster" Reed, City.
 Bill Wilkins, Route 2.
 Merle Barnhouse, Route 2.

Neighbors Plant Underwood's Crop

(From Morton Tribune)
 Members of a Three Way family, Mr. and Mrs. Norman Underwood and children were recipients of some neighborly kindness this week after a misfortune that kept them confined to their home under treatment.
 The Underwoods' several hundred acres of land was planted Wednesday morning by neighbors who turned out with their tractors to help in time of need.

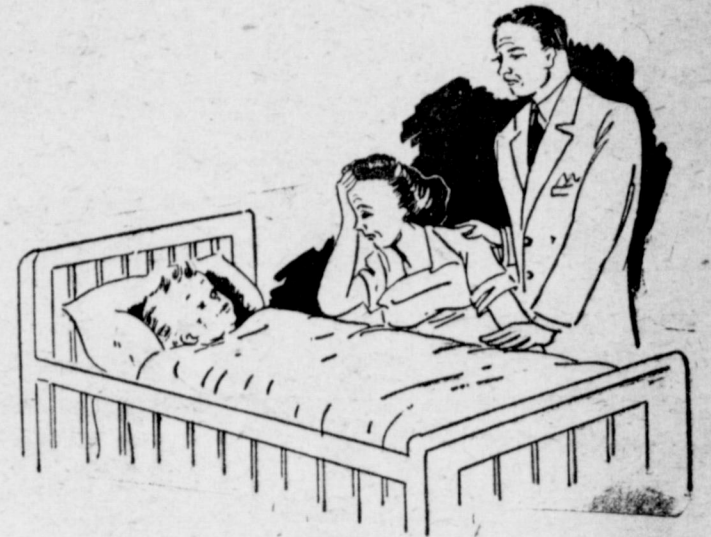

Emergency?

In time of trouble, one of the best friends you can have is some money in the bank.
 SAVE with OUR help!

MULESHOE STATE BANK

Member Federal Deposit Insurance Corporation

LET THE MAN WHO CARES ABOUT YOU CARE FOR YOUR INSURANCE INTERESTS
 SEE YOUR LOCAL AGENT

POOL INSURANCE AGENCY

For Your Insurance Needs
 PHONE 7010—Muleshoe

W. M. POOL, Jr.

LEE POOL

Representing THE TRAVELERS, Hartford

New, bigger load space! New, lower loading height!

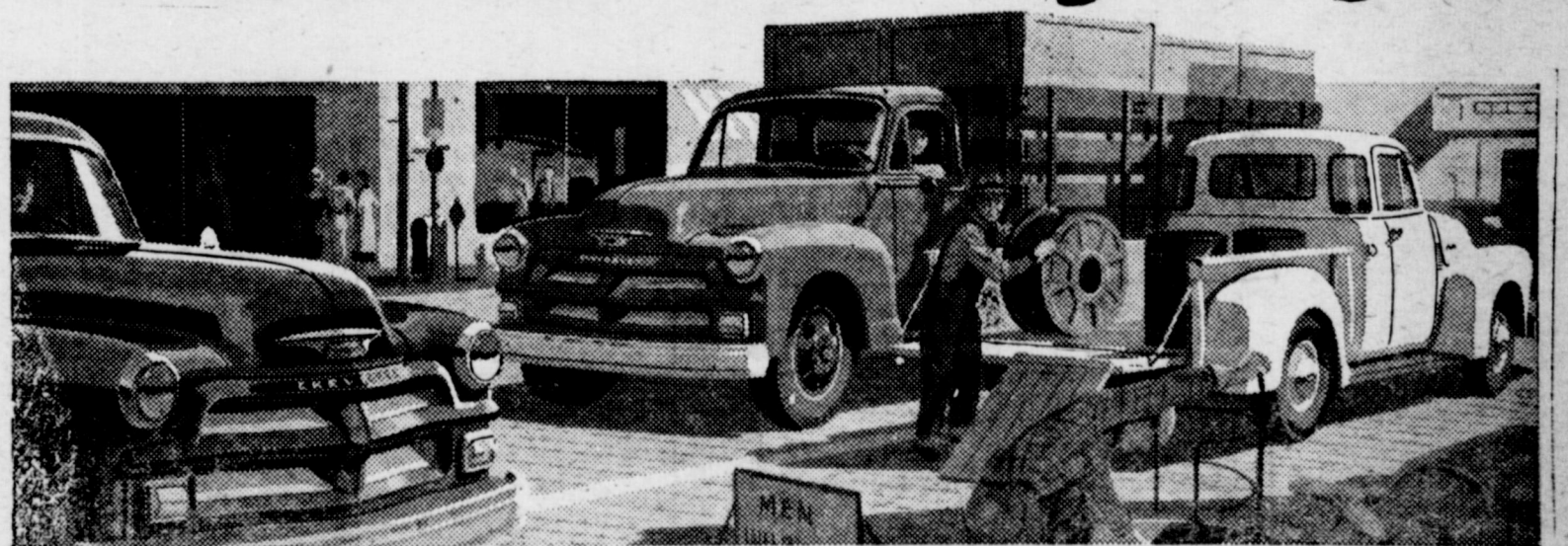

New Chevrolet Trucks . . .

do more work per day . . . more work per dollar!

You save on operating costs. The "Thriftmaster 235" engine, the "Loadmaster 235," and the "Jobmaster 261" (optional on 2-ton models at extra cost), deliver greater horsepower plus increased operating economy.

You save extra trips. That's because of extra load space. New pickup bodies are deeper . . . new stake and platform bodies are wider and longer.

You save time on deliveries. New truck Hydra-Matic transmission saves time and effort at every stop. Optional at extra cost on 1/2-, 3/4- and 1-ton models.

You save with lower upkeep, too. There are heavier

axle shafts in two-ton models, bigger clutches in light- and heavy-duty models, stronger frames in all models.

You save hours on the road. Thanks to new high-compression engine power, you can maintain faster schedules—without driving at higher maximum road speeds.

And your savings start the day you buy. Chevrolet, you know, is America's lowest-priced line of trucks.

Come in and see all the wonderful new things you get in America's number one truck.



Now's the time to buy! Get our BIG DEAL! Save with a New Chevrolet!

C. & H. CHEVROLET CO.

MULESHOE, TEXAS

GUESTS MONDAY

Guests here Monday in the home of Mr. and Mrs. Rufus Gilbreath, were Mr. and Mrs. Edd Jennings, of Roswell, N. M.

VISITED HERE

Mr. and Mrs. Edd Earl Brown and son Vernon, of Morenci, Ariz., were guests here last Thursday in the home of Mr. and Mrs. R. C. Giles and family. The Browns had just completed a tour of several states, including Wyoming, Utah, and Colorado. Mrs. Brown and Mrs. Giles are sisters.

VISITED PARENTS

Mr. and Mrs. Roy Dyer visited the past weekend in Fayetteville, Ark., with her parents, Mr. and Mrs. H. C. Mills, and in Springdale, Ark., with Mr. and Mrs. Earl Jeter, former Muleshoe residents.

ARE VISITING HERE

Mr. and Mrs. Joe Bill Alsop, of Los Angeles, Calif., are here visiting his parents, Mr. and Mrs. J. L. Alsop and other relatives and friends. Joe Bill formerly was employed by the Muleshoe Journal.

Miss Joan Bench Cherry And Mr. Luke Vail Pollard Are Married In Candlelight Vows



MR. AND MRS. LUKE VAIL POLLARD

(Photo by Cline) In a beautiful candlelight ceremony performed at 8:00 o'clock in the evening, July 10, at the Church of Christ in Muleshoe, Miss Joan Bench Cherry, of McMinville, Ore., became the bride of Mr. Luke Vail Pollard, also of McMinville.

She is the daughter of Mr. and Mrs. G. W. Cherry, of Muleshoe, and his parents are Mr. and Mrs. J. H. Pollard, of McMinville.

With the pastor of the church, Ebb Randol, officiating, the double ring ceremony was held before a double archway of sandalabra holding white tapers, and baskets of pearly gladiolus and white mums and pom poms.

The bride, given in marriage by Mr. William H. Harmon, a friend of the family, was lovely in a floor length gown of pink net over taffeta. Her tight fitting bodice featured a low cut neckline, and she wore mits of pink lace. Her shoulder length veil fell from a small pink hat and her bouquet was a fan shaped arrangement of pink tulle and white carnations, with pink ribbon flowing from the focal point. Carrying out the tradition, something old was her mother's

wedding band, something new was her shoes, something borrowed was a handkerchief belonging to a sister, and something blue was a garter. She had a six pence in her shoe for luck. Wanda Cherry was her sister's

maid o honor. She wore a ballerina length dress of yellow net over taffeta, and her corsage was of white carnations.

Sandra Pierce, of Levelland, neice of the bride, was flower girl. She wore a floor length dress of orchid net over taffeta.

Candlelighters were Shirley Cherry, sister of the bride, and Brenda Pierce, neice of the bride, of Levelland. Their dresses were of pale green net over taffeta, and were floor length.

Best man was R. L. Pierce, of Levelland, brother-in-law of the bride.

Don Harmon and Joe Smallwood were ushers. A reception was held in the church immediately following the ceremony. The bride's table was covered with a white lace cloth over pink, and centered with the punch service and the lovely square, three tiered wedding cake, which was decorated with small white daisies, and topped with a miniature bride and groom.

The bride is a graduate of Levelland High School and the bridegroom graduated from the State College at Linville, Ore.

Mr. and Mrs. Pollard will make their home in McMinville, where he is employed by the Pacific Railway Company, and she is

employed in the County Sheriff's office.

nd in Raton, N. M. While there they attended the horse races.

TO TOUR STATES

Mr. and Mrs. Walter Ramm left Monday for a tour of the northwestern states. A few of the states they will visit are, Idaho, Montana, Wyoming, Washington and Oregon.

WEEKEND AT RATON

Mr. and Mrs. Rufus Gilbreath and children, and Mr. and Mrs. Virgil Willis spent the past week-

RECEIVED DISCHARGE

Billy Jo Whalin, son of Mr. and Mrs. C. W. Whalin has recently been discharged from the U. S. Marine Corps with the rank of Cpl. Whalin served on two overseas tours of duty, one for eight months and one for nine months. He took his basic training at Camp Pendleton, Calif., and received his discharge at Corpus Christi.

Television Service

Expert Radio & Television Repair
And Service On Any Make or Model

JOHNSON-POOL

PHONE 7370 MULESHOE



BUTANE AND PROPANE

Our New 2-Way Radio Enables Us To Give
An Even Better Service

WIEDEBUSH & CHILDERS

PHONE 2810 MULESHOE

FARLEY INSURANCE AGENCY

REAL ESTATE & INSURANCE

AUTO FINANCING — FARM LOANS

Over Bank, Muleshoe, Texas

Office Phone 7279 Res. 5103

TV-RADIO SERVICE

Phone 7020

SPENCE RADIO SHOP

Muleshoe, Texas

Luna Snow

Plumbing Contractor

— See Me At —

602A WEST SECOND

Phone 3239 Muleshoe

— Call Me For Any Repair Work —

You'll Paint with Ease when you Paint with...

BPS FLATLUX

ONE COAT WALL PAINT

No other wall finish goes on as easily as Flatlux, the one-coat wall paint that gives you luxury colors at low cost. Easy to apply with brush or roller, Flatlux is fadeproof, fully washable, dries quickly to a beautiful long-lasting finish. Insist on Flatlux today! It can't be beat!

A single gallon does an Average Size Room

ASK TO SEE THE TREASURE CHEST OF COLORS

HEATHINGTON LUMBER CO.

Phone 7970 Muleshoe

Will the car you buy NOW keep its value NEXT YEAR?

Only Ford has the modern features today that other low-priced cars may have next year!

Score Sheet	Score Sheet	Score Sheet
FORD	CAR B*	CAR C*
Fine-car V-8 engine <input checked="" type="checkbox"/> YES	Fine-car V-8 engine <input type="checkbox"/> NO	Fine-car V-8 engine <input type="checkbox"/> NO
Advanced Styling <input checked="" type="checkbox"/> YES	Advanced Styling <input type="checkbox"/> NO	Advanced Styling <input type="checkbox"/> NO
Ball-Joint Suspension <input checked="" type="checkbox"/> YES	Ball-Joint Suspension <input type="checkbox"/> NO	Ball-Joint Suspension <input type="checkbox"/> NO
*Highest Trade-in Value <input checked="" type="checkbox"/> YES	*Highest Trade-in Value <input type="checkbox"/> NO	*Highest Trade-in Value <input type="checkbox"/> NO

*Analysis of used car prices shows recent-model Fords return more of their original cost than any other car.

FORD HAS IT NOW!

NOT YET!

WHO KNOWS?

Worth more when you buy it...
Worth more when you sell it

FORD

MULESHOE MOTOR COMPANY

Since 1913 1,553,444 FORD CARS and TRUCKS have been BUILT IN TEXAS BY TEXANS!

Phone 4930 Muleshoe

I Solicit And Will Appreciate Your VOTE AND INFLUENCE

G. A. PAQUIN

— Candidate For —

County Attorney

Subject To The Democratic Primary, July 24

A VOTE FOR

RALPH YARBOROUGH

FOR GOVERNOR

OF TEXAS

Is A Vote For CLEAN STATE GOVERNMENT THE YARBOROUGH RECORD:

Ralph W. Yarborough was born at Chandler in Henderson County in 1903, being the seventh child in a family of eleven. He is a descendant of a pioneer Smith County family.

Being a member of a large family, Ralph Yarborough was hard pressed to get an education. He graduated from the grade school at Chandler, the high school at Tyler and attended Sam Houston State Teachers College for 1 year and was appointed Assistant Attorney General. As Assistant worked his passage to Europe on a cattle boat, and spent a year traveling and working his way around Europe.

After spending a year in Europe Ralph Yarborough returned to Texas and taught school in Henderson County for three years. Following his school teaching experience he went to Austin where he entered Law School at the State University and graduated with highest honors in 1927. While attending school at the University he spent his summer vacations working in the wheat harvest in Oklahoma, and in the new oilfield at Borger building steel oil tanks during the "Boom Days".

After graduating from Law School Yarborough went to El Paso where he engaged in the practice of his profession. He married Miss Opal Walker of Henderson County. They have one son, Richard Warren Yarborough, who is now a law student at the University of Texas.

In 1931 Ralph W. Yarborough got his first big break when he was called to Austin by James V. Allred, who had been elected Attorney General of Texas in 1930, and was appointed Assistant Attorney General. As Assistant Attorney General his first big assignment was to represent the permanent school fund of Texas and the University Permanent Fund. In the Mid-Kansas Case he won judgement for \$1,073,500.00, the second largest judgement ever recovered by the State of Texas. Also as Assistant Attorney General of Texas Yarborough wrote the first opinion, advising the then Land Commissioner, J. H. Walker, to issue oil and gas leases on the submerged "Tidelands" in the Gulf of Mexico. He pushed the claim of Texas to the Tidelands continuously, going to Washington in 1953, at his own expense, to testify for the tidelands claims of Texas before a Senate Committee.

In 1934 Ralph Yarborough and Olin Culberson prepared the briefs for the State's case against the pipeline com-

panies who had arbitrarily been taking 1% of the oil they carried for what was termed "strappage". When the case was presented to the Railroad Commission the practice was stopped, saving millions for the citizens and school children of Texas since 1934. Also in 1934 he was appointed to lecture on land law at the University of Texas. He later resigned as lecturer at the law school, and accepted the appointment as one of the original board members of the Lower Colorado River Authority. He has always been a vigorous advocate of a strong program of Water and Soil Conservation.

In 1936 Ralph Yarborough ran for Judge of the 59th District Court, of Travis County, and carried every voting precinct in the county by an overwhelming majority. He served in this capacity for five years, prior to World War II, and served for three years of that time as Judge of the Third Administrative District, containing 33 Central Texas counties. During World War II he served three and one half years with General George Patton's army in Europe as a Military Government Officer in combat. After VE Day he was redeployed serving nine months under General Douglas MacArthur in the Occupation Army of Japan. He attained the rank of Lieutenant Colonel, and was awarded seven service medals and decorations.

Following his discharge from the Army he returned to Austin where he has been engaged in the private practice of law.

Ralph W. Yarborough is well qualified to serve the State of Texas as its Governor, and he will bring to that office a clean progressive administration, free of ties to any special interest or minority groups.

The Allan Shivers Record:

Too long in office, has served two full terms and major part of last elective term of Governor Beauford Jester, who died in office.

During long tenure of office Shivers has had opportunity to fill appointments with his appointees and has acquired almost absolute control of the state's leading political party, thus developing one of the nation's most powerful political machines, this powerful machine can only be broken by anti-Shivers votes.

Claims to be proponent of improved rural roads program, yet attempted to divert road money to other uses and was only prevented from doing so by the stringent effort of county commissioners and county judges of the state.

Delayed applying for emergency federal aid for the drought stricken areas of the state until a mass meeting of farmers, ranchers and businessmen was held at Abilene, at which time the large assembly demanded that action be taken.

Instrumental for placing the burden of the construction of the Canadian River Dam on local municipalities while working for the federal financing of the huge Falcon Dam in the Lower Rio Grande Valley where his personal property is located.

Fought an equitable pay raise for teachers, of the state later pushing his own reduced pay raise plan through for political expediency.

Became entangled with F. B. I. Director J. Edgar Hoover over routine F. B. I. investigation of State Eleemosynary Institutions, and came out second best with the F. B. I.

Mixed Texas legitimate claims to her tidelands with questionable claims of other coastal states with result that Texas stands to lose large portion of its oil-rich submerged lands.

Claims Yarborough has made deal with George Parr to call off investigation into corrupt political practices in Duval County. Shivers has received support of that political machine in all of his races for office and had served as governor for five years before he discovered that there was anything amiss in the Parr domain.

Betraying Democratic Party in last presidential election after attending national convention and pledging support of its nominees.

Using the McCarthy line of smear and slander of opponent by association and insinuations that all who oppose him are either extreme leftists or Communists.

It is time for a change in Austin where corruption and influence peddling is degenerating the government and heritage of the Great State of Texas.

THE INTERESTS OF TEXAS WILL BE BEST SERVED BY THE ELECTION OF

Ralph Yarborough As Governor

Give An Honest, Sincere Man A Chance To Remove The Stigma From Texas Occasioned By An Administration Too Long In Power

(Political Advertisement Paid For by Bailey County Friends and Supporters of Ralph Yarborough)

SALE STARTS THURSDAY, JULY 22 (STORE CLOSED WEDNESDAY)

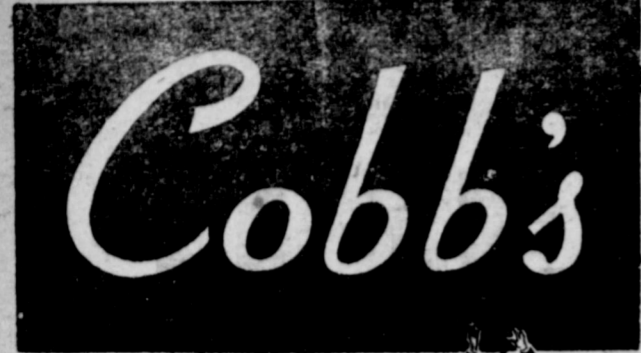

Mid-Summer

SALE



• No Exchanges, Refunds, Approvals
Or Lay-Aways On Sale Items, Please.

• No Phone Orders Please.

DOORS OPEN
9:00 A. M.

READY-TO WEAR

LADIES DRESSES, reg. size

Group of dresses in linens, crepes, failles, shantung and assorted cottons, including denim and squaw dresses. Prints and solids. Sizes 8 to 20; 36 to 44.

- One Group 8.95 dresses 2.99
- Regular 3.95-5.98 dresses 2.99
- Regular 7.98-12.98 dresses 4.99
- Regular 8.95-10.98 dresses 7.88
- Regular 12.98-14.98 dresses 8.90
- Regular 17.95-24.95 dresses 12.90
- Regular 24.95-29.95 dresses 16.90
- Regular 34.95-39.95 dresses 22.90

DRESSES, Junior sizes

Junior size dresses in crepes, linens, failles and cool cottons. Prints, solids. 7-15.

- Regular 7.98-12.98 dresses 4.99
- Regular 8.95-12.95 dresses 7.90
- Regular 17.95-24.95 dresses 12.90
- Regular 29.95-39.95 dresses 16.90

LADIES DRESSES, half sizes

Group of half-size dresses in crepes, failles, and cottons. Smart colors in sizes 12 1/2 - 24 1/2.

- Regular 7.98-12.98 dresses 4.99
- Regular 8.95-12.95 dresses 7.90
- Regular 17.95-24.95 dresses 12.90

LADIES SUMMER SUITS

Group of Glenhaven suits in rayon or cotton. Cool, light-weight suits in solids and checks. Pastels and dark colors. Sizes 10 to 20 and 7 to 15.

- Regular 22.95 Suits, now 14.90

MATERNITY WEAR

Dresses in cotton, rayon, linen, crepe. Sizes 8-18.

- Regular 8.98 dresses 5.88
- Regular 10.98-12.98 dresses 7.88

LADIES SKIRTS REDUCED

Group of rayons and rayon linens and quilted and printed cottons in plain, pleated. Pastels, darks. 10-18

- Regular 3.98 cotton skirts 1.88
- Regular 5.98 skirts now 3.88
- Regular 7.98-10.98 skirts 5.88

LADIES TEE SHIRTS

Tee shirts in combed cottons and cotton terrycloth. Multi-color stripes, white, colors. S—M—L.

- Regular 2.50-2.98 T-shirts 1.88

DENIM BLOUSES

Denim blouses in faded blue and grey. Sizes 10 to 16.

- Regular 4.98-5.98 blouses 2.99

SHORTS, DENIM SKIRTS

Cotton twill or rayon linen slash shorts in white, red, navy, yellow, black. Sizes 10 to 16. Denim skirts in Faded blue, red, grey in sizes 10-16.

- Regular 1.00 denim shorts68
- Regular 1.98 twill shorts 1.00
- Regular 2.49-2.79 shorts 1.48
- Regular 3.98 denim skirts 1.88
- Regular 2.98 to 4.98 shorts 1.90

LADIES BLOUSES, cotton

Linens, Rayons, Nylons and Crepes.

- Regular 1.00 blouses68
- Regular 3.50-3.98 blouses 1.88
- Regular 4.98 blouses 2.88
- Regular 5.98-6.98 3.88
- Regular 7.98 blouses 4.88

LADIES SWIM SUITS

Cotton and Rayon.

- Regular 8.95 swim suits 4.88
- Regular 12.98-13.98 6.88
- Regular 14.98 swim suits 8.88

LADIES' HATS

All Summer Hats

- Values to 10.98 99c each

GIRLS DEPARTMENT

GIRLS DRESSES, 1-3; 3-6x

Nylons, broadcloth, organdy, chambray, dimity, glazed cotton, Flock dots and other cottons in prints, solids. Sun dresses in striped seersucker, printed Everglaze cotton. 1-6x.

- Group 3.98-4.98 dresses 2.99
- Group 6.98 dresses 3.99
- Group 7.98-8.98 dresses 4.99

GIRLS DRESSES, 7 to 14

Nylons, taffetas, iced cottons, glazed cottons, permanent crease cottons, linens, printed and novelty cottons in solids and prints. Many with jackets. Sizes 7 to 14.

- Group 4.98-5.98 dresses 2.99
- Group 6.98-7.98 dresses 4.88
- Group 9.98-12.98 dresses 6.88

GIRLS SHORTS, 3 to 6x

3 to 6x size girls shorts in gabardine, terrycloth, denims and sailtones. White, colors.

- Group 1.49 shorts, now88

SHORTS, 7-14

7 to 14 and sub-teen size shorts in denims, gabardines, sailtones and permanent crease cottons. White, colors.

- Group 1.98 shorts99

MEN'S SHOES

Group men's well-known brands summer shoes in nylon mesh, calf and few suede mesh. Loafers, "U" tips and wing tips. Black, brown, tan.

- Group 12.95-13.95 shoes 7.88

Here's a special group of shoes in broken sizes and odd lots. Brogues, moc-toes, military straps, gore loafers, plain toe bluchers. Black, brown, burgundy. Broken sizes 6 1/2 to 12.

- Group 8.95 to 13.95 shoes 4.88

CHILDREN'S SHOES

CHILDREN'S SHOES, Group 1

One group of childrens shoes. Sandals, Oxfords, and Pumps and Straps.

- Reg. 2.79-3.98, pair 1.97

CHILDREN'S SHOES, Group 2

Oxfords, Straps, Sandals and Roman Sandals.

- Values 4.50-6.98, pair 2.97

PIECE GOODS, DRAPERY LINENS AND BEDDING

COTTON PIECE GOODS

Group cotton fabrics in plain seersucker, permanent wrinkle, metallic, tissue gingham, chambray, glazed cottons, dotted sheers, embossed cottons, others. Plaids, prints, solids.

- Reg. 49-59c cottons, yd. 27c
- Groups 59c-69c cottons, yd. 37c
- Group 89c-1.29 cottons, yd. 57c

TWISTALENE

Sanforized fast color precision fabric. Requires no ironing, solid colors.

- Regular 69c value 46c

PUCKERED NYLON

100% Nylon, solid color 42" wide

- Regular 1.49 value 57c yd.

GARZA PILLOW CASES

Type 128

- Size 36x36 39c each

GARZA SHEETS

Guaranteed For More Than 100 Washings

Type 128

- Size 81x99, each 1.79
- Size 81x108, each 1.98

CANNON TOWLS

Size 22x44

Assorted Colors. Regular 69c values.

- 2 FOR \$1.00

SALE BED PILLOWS

Save on pillows! Chlorophyll white goose feathers. Floral tick. 21x27".

- Reg. 4.98 Pillows, each 2.97

WASH CLOTHS

One group Cannon Wash Cloths First Quality. Solids and Stripes

- Regular 19c washcloths, each 12c
- Regular 29c washcloths, each 17c
- Regular 39c washcloths, each 27c

SHOWER CURTAINS, DRAPES

Special group of shower curtains and window drapes in plastic materials. Assorted colors. Limited quantity. Come in early for these!

- Reg. 2.49 Curtains 1.27

BEDSPREADS REDUCED

One group Chenille Spreads. Hob Nail, Fringe Trimming.

- Regular 5.98-7.98 3.88

QUADRIGA PRINTS

80x80 Thread count, fast color

- Reg. 49c value, yd. 38c

REGULAR INDIANHEAD

Good assortment

- Reg. 89c value, yd. 77c



Muleshoe Texas



IT'S A BARGAIN SPREE...
THERE'S VALUES IN EVERY DEPT.
COME EARLY THURSDAY!

SALE STARTS THURSDAY, JULY 22 (STORE CLOSED WEDNESDAY)



No Exchanges, Refunds, Approvals Or Lay-Aways On Sale Items, Please. No Phone Orders Please. DOORS OPEN 9:00 A. M.

WOMEN'S SHOES

- LADIES SPORT SHOES, Group 1**
One group Ladies Sandals, Flats, sling pumps and Denims. White, tan, red and black.
Regular 3.98-4.98, pair 1.88
- LADIES CASUAL SHOES, Group 2**
One group Ladies Casual Wedges, Flats and Sling Pumps. Brown, white, red, tan and black.
Regular 5.98 to 7.98, pair 3.88

- LADIES DRESS SHOES, Group 3**
One group of Black Patent, Whites, Navy Blue, Red etc. Pumps, Sandals, Slings and Straps.
Regular 8.98 to 10.98 value 5.88

DON'T FAIL TO ATTEND THIS SALE TAKE ADVANTAGE OF THESE WONDERFUL BARGAINS

ACCESSORIES

- COSTUME JEWELRY**
Groups odds and ends. Necklaces, earrings, bracelets, pins, etc. While they last.
this group, tax inc. 2 for 1.00
- NYLON HOSE REDUCED**
Special group famous brands nylon hose in 51-15, 60-15. Good selection of colors. Sizes 8 1/2 to 11. All greatly reduced now.
Reg. 1.35 nylons, 51-15, pair 77c
Reg. 1.65-1.95 nylons, 60-15, pair 99c
- LADIES' SUMMER GLOVES**
Group of summer gloves in cotton or rayon suedes and nylon sheers. Shortie and gauntlets. Light and dark colors. All washable. See them.
reg. to 3.98 gloves 99c

- STRAW HANDBAGS**
Assortment of straw handbags including nylon straw and straw linens. Many styles including clutch bags. White, natural, pastels and dark colors. All are values
Regular 4.98 bags, tax inc. 2.99
Regular 6.98 bags, tax inc. 3.88
- MISCELLANEOUS HANDBAGS**
This group of bags include plastics, linens, beaded faille, mesh and leather combinations. Whites, darks, pastels, white and color combinations. Many styles including clutches.
Reg. 3.98 leather bags 1.99
Reg. 4.98 leather bags 2.49
Reg. 5.98 leather bags 2.99
Reg. 6.98 leather bags 3.49
- LADIES' STOLES**
Regular 3.49 stole 1.99
Regular 6.98-7.98 stole 3.99
- LADIES' BELTS**
One group of ladies Concho belts, non-tarnish metal.
Reg. 1.29 belts68

Lingerie Department

- LADIES' NYLON PETTICOATS**
Group of Glazed Cotton and Organdy, pleated bottom. White, navy, black. 24-30.
Reg. 4.98 petticoats 2.99
Reg. 5.98 petticoats 3.99
- LADIES' COTTON SLIPS**
Cotton slips in plisse or batiste. Many with nylon trim. White, pastels., 32-44.
Regular 2.49 slips, now 1.47
- LADIES' NYLON SLIPS**
Group nylon slips trimmed or tailored styles. White, pink, black, navy. 32-48.
reg. 3.50-4.95 slips 2.99

- LADIES' LONG GOWNS**
Group of long gowns in nylon. Nylon with lace, ruffle trim. White, black, pink and blue. 32-40.
Reg. 9.98 nylon gowns 5.88
Reg. 10.98-12.98 nylon gowns 6.88
Reg. 14.95-17.98 nylon gowns 9.99
- PLISSE GOWNS**
Solid color cotton gowns, Nylon trim. Blue, pink, yellow. Sizes 32-38.
reg. 3.50 gown 1.88
reg. 6.98 gown 3.88
- LADIES' BED JACKETS**
This group consists of all wool tropicals, worsted and gabardines. Checks, pin stripes and splash weaves. Tan, brown, navy, charcoal. Regular and long.
Reg. 2.98 bed jacket 1.88



Men's Department

- MEN'S SUITS by Curlee**
group 49.95-59.95 suits 32.88
- SUMMER SPORT COATS**
Men's all wool Sport Coats in tweed, worsted, gabardines and tropicals.
Regular 29.95 to 34.75 19.88
- MEN'S STRAW HATS**
Men's pinch front and telescope crown dress hats in Panamas, Milans. Western straws with roll brims in plain, perforated crown. Choice of colors.
Regular 1.98 hats, now99
Regular 2.98 hats 1.49
Regular 3.98 1.99
Regular 4.98 hats, now 2.49
Regular 5.00 western hat 2.88
Regular 7.50 hats, now 3.99
Regular 10.00 western hat 5.88

- MEN'S SPORT JEANS**
Denim sport jeans with elastic waist in denim or cotton linen weave. Waistband style.
Regular 3.50 sport jeans 2.88
Regular 4.95-5.95 jeans, pants 3.88
- MEN'S SWIM TRUNKS**
Men's Boxer and brief style swim trunks in solids and plaids. Sizes 30-42.
Regular 2.95 swim trunks 1.88
- MEN'S KHAKI SHIRTS AND PANTS**
"DICKIES" Army Twill
Shirts Size 14 to 17
Pants Size 28 to 44
Regular 3.98 3.38
Regular 3.98 3.38

- MEN'S DRESS SLACKS**
Group men's summer slacks in all wool, wool and Dacron blends, wool and orlon and all rayons. Solids, splash weaves. All colors. 28-42.
Reg. 5.98 to 7.98 slacks 3.88
Reg. 8.98 to 9.98 slacks 5.88
Reg. 11.95 to 13.95 slacks 7.88
Reg. 14.95 to 15.95 slacks 10.88
Reg. 16.95 to 19.95 slacks 12.88

- MEN'S WESTERN DRESS PANTS**
Rayon and all wool western pants. Pin stripes, Gambelin stripes and solids. Size 29 to 40.
Reg. 9.98 5.88
Reg. 17.98-19.98 9.88

- SHORT SLEEVE SPORT SHIRTS**
Short sleeve sport shirts in seersuckers, chambray, broadcloths, air weaves, combed cottons, rayons, and 100% nylons. Solids, plaids, stripes and other patterns. S—M—L—XL.
Group 2.98, nylon 1.38
Group 2.98 shirts, now 1.48
Group 2.95 to 3.95 shirts 1.88
Group 3.95 shirts, now 2.88
Group 4.95 to 5.95 shirts 3.88

- MEN'S FELT HATS**
Group of felt hats in dress styles and semi-western and western styles.
Regular 4.98 to 10.98 1.97

- LONG SLEEVE SPORT SHIRTS**
Men's long sleeve sport shirts in cotton, rayon or nylon. Solids, checks. S—M—L sizes.
Regular 3.95 shirts 2.88
Regular 4.98-5.98 3.88
Regular 6.98-8.98 4.88

- MEN'S WESTERN SHIRTS**
Famous brand Western Style dress shirts in plaids, stripes and solid colors. Size 14 to 17.
Reg. 4.98-5.98 western shirt 3.97

- MEN'S UNDERSHIRTS**
Nylon reinforced neck and arms. Cotton Combed Yarn
EACH 38c

- MEN'S DRESS SHIRTS**
Sanforized — color fast. Solids, stripes, plaids. Assorted colors.
Reg. 2.98-4.50 2.38

- MEN'S DRESS SOCKS**
Men's Rayon dress socks. Stripes, solids and plaids. Banner Wrap, Elastic top. Slightly irregular.
Reg. 39c pair 23c

- MEN'S WESTERN JEANS**
Full cut Western Jean with zipper fly.
Sanforized, 11 oz. denim 2.79

- MEN'S WORK SHIRTS**
Blue or Grey Chambray. Sanforized — Full cut.
EACH \$1.39

Boys Department

- BOYS' ETON SUITS**
Little boys' summer Eton suits in cottons, rayon linen crash and rayon and acetate blends. Solids, checks, stripes. Sizes 2-6 years.
Reg. 2.98 Eton suits 1.88
Reg. 3.98 Eton suits 2.37
Reg. 4.98 Eton suits 2.88

- BOYS' DRESS SLACKS**
Boys dress slacks in well-known brands. Rayon, gabardines, rayon tropicals, rayon flannels, wool and rayon blends. Sizes 2 to 20 years.
Reg. 3.98 slacks 2.38
Reg. 4.98 slacks 2.88
Reg. 5.98 slacks 3.88

- LITTLE BOYS' COVERALLS**
Woven seersucker and cotton suiting materials. Short legs and short sleeves. Zipper fronts.
Reg. 2.49 coveralls 1.38
Reg. 3.98 coveralls 2.38

- BOYS' SPORT SHIRTS**
Boys' short sleeve sport shirts in solid and printed seersucker, solid and printed broadcloth and other printed cottons. Sizes 0 to 6, 7 to 20. Long sleeve printed rayon or gabardine shirts 10 to 20.
Reg. 1.49 sport shirts, 4-12 97c
Reg. 1.98 sport shirts, 6-20 1.27
Reg. 2.98 L. S. shirts, 10-20 1.88
Reg. 2.98 S. S. shirts 1.88
Reg. 3.98 shirts 2.38

- BOYS' PLAYALLS, SHORTS, sizes 1-10**
Group of boys cotton seersucker shorts in solids and stripes. Also boys rayon and cotton twill suspender shorts and playalls, 0-6.
Reg. 1.98 playalls, now 87c
Reg. 1.98 shorts, now 99c
Reg. 2.49 shorts, now 1.25
Reg. 2.98 shorts, now 1.49

- BOYS' BOXER PLAY SHORTS**
Boys' blue denim shorts and zipper front denim shorts. Sizes 0 to 6.
Regular 1.49 shorts 87c

AT BROTHERS BEDSIDE

Mrs. Ray Griffiths was in Santa Fe, N. M., this week at the bedside of her brother who underwent surgery Monday.

VISITED UNDERDOWNS

Mr. and Mrs. Lawrence Jackson of Hereford, visited her parents, Mr. and Mrs. W. R. Underdown over the past weekend.

VISITING THIS WEEK

Mr. and Mrs. Bill Pierson, of Lubbock, are guests this week in the home of his parents, Mr. and Mrs. F. B. Pierson.

SHIVERS LAND DEAL...

When you vote on July 24 for your next governor, consider these factors, as stated recently through television and state-wide news release by Ralph Yarborough:

In May, 1946, the Bentzens, a politically powerful family of South Texas, paid \$10,000 for an option on 13,000 acres of scrub land in Hidalgo County. A few days later Mr. Shivers gave his personal note for \$25,000 and bought the option. This option expired at noon on December 15. Mr. Shivers "sold" the option THE DAY AFTER IT EXPIRED to a corporation run by the same people he bought it from, for \$450,000. The land was no good. No oil had been found on it; even so, Mr. Shivers had no mineral right interest in the land. No water rights were issued on the land until six weeks after he became governor, which was some time later. Mr. Shivers didn't own the land—he owned the option—and the option had expired.

What, then, did he sell for \$450,000? Did Mr. Shivers sell out the state administration before he became governor? Where did the land company from which Mr. Shivers bought the land for \$25,000, get enough money to pay him the sum of his original investment every month? The land company was organized with \$1,000 capital stock and it had no assets or money to pay \$450,000.

Here's where he got the money: the land company sold "fertile land in the citrus-growing region of the Rio Grande Valley." No one had reason to doubt the legitimacy of the land's representation by the company. Many people of Texas bought citrus land in the Valley. The land turned out to be no good. Some of the heavier investors sued the company for fraud, but were able to get back only 25 cents on the dollar. One of our local men was among those who sued the land company. But their money had disappeared and the land company could not repay the investors because it no longer had the money. And Governor Shivers is still receiving his payment for the scrub land in Hidalgo County at a rate of \$25,000 a month. And the money is apparently coming indirectly from the Texan Land Company, although none of the money that was paid to the company ever stayed in the company's hands, because it could not repay its investors. The money was passed on. And the governor is \$425,000 richer.

The governor has offered three explanations for this unusual business deal: (1) to pay his father-in-law's income taxes, which he later switched to (2) to pay his own personal taxes, and still later to (3) a chance to "make some honest money." And still the \$450,000 comes in at \$25,000 a month. Apparently somebody wanted something from the Shivers administration. They wanted it \$450,000 worth. But they paid it with other people's money.

A month after Mr. Shivers became governor, he obtained a water permit for this district, Water District 16. For years the Board of Water Engineers had refused to issue any new permits because there was no more water available in the Rio Grande. What other little favors has Mr. Shivers gained for the people who defrauded so many Texas citizens?

In short, let's say it this way: in 1946 and 1947, many people, including Mr. Shivers, bought land from the Texan Land Company. The land was misrepresented. Almost every investor lost every cent he invested in the land. Mr. Shivers gained \$450,000 on the same deal.

For every defrauded investor of the Texan Land Company, there will be at least 10 votes against Shivers. Add to this the fact that Mr. Shivers is running for a third term, plus the fact that Mr. Shivers crossed his own party at the national Democratic Convention, plus a few promises for paved farm-to-market roads that never became realities, plus the enemies Mr. Shivers had made in the Texas Legislature because of his strong-arm tactics, and we have a new governor inaugurated in Texas in 1954.

(Pol. Adv. Paid for by Bailey County Friends of Ralph Yarborough)

Jan Creamer Beauty Contest Winner



MISS JAN CREAMER

(Photo by Cline)

Jan Creamer, daughter of Mr. and Mrs. Buck Creamer, was the winner of the JayCee sponsored Beauty Contest, Saturday, July 10, in the age group under six years of age.

Read The Journal Want-Ads.



WE, the undersigned attorneys of Bailey County, endorse JUDGE FEW BREWSTER of Bell County for re-election to his second elective term as Associate Justice, The Supreme Court of Texas, Place 1.

JUDGE BREWSTER has served on the Court with distinction and ability and is eminently qualified for this high office.

- NORMAN W. BAYS
- PAT R. BOBO
- KARL L. LOVELADY
- CECIL H. TATE

TO THE PEOPLE OF PRECINCT 1:

In behalf of my candidacy for constable, I would like to tell you, the public, that I have never shirked my duty regardless of the difficulties. This week it became my duty to serve the sheriff of this county with citation to appear and answer in a civil case and without hesitation I served these papers on the sheriff and his deputy.

I cite you to this example to show you that I will do my best to do my duty regardless of any consequences. I was sworn to uphold the law and intend to do so. I will hereby swear to you that if re-elected, I will continue to uphold the law in the future and protect you and your property, as I have in the past.

"JESSIE" JAMES
1tp.

PAPER and Office Supplies of many kinds at The Journal. Just phone 5400 or 7220, we deliver.

HERE FROM CALIFORNIA

Leon Johnson and daughter, Barbara, of Fresno, Calif., and Mike Keenan of Albuquerque, N. M., visited their cousin, Mrs. Clyde Holt, and family Sunday.

Mr. Johnson visited in Muleshoe 20 years ago, and was employed for a time on the Muleshoe Journal as Linotype operator.

YELLOW PENCILS, good lead 39c dozen at The Journal

QUALIFIED

EXPERIENCED

— Re-Elect —

NORMAN W. BAYS

Your County Attorney

Interested Only In The Welfare Of

Bailey County

RE-ELECT CECIL H. TATE

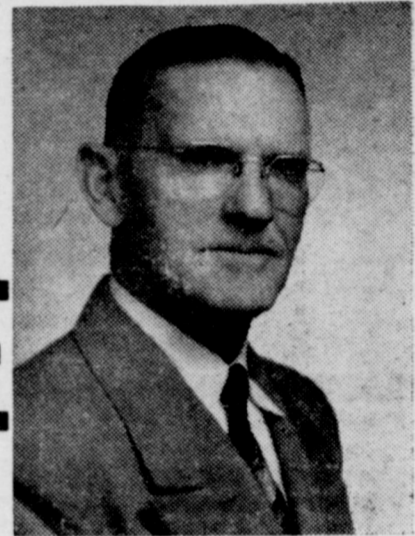

— Your —

COUNTY JUDGE AND EX-OFFICIO
COUNTY SUPERINTENDENT

- Capable
- Qualified
- Experienced

IS INTERESTED IN THE WELFARE OF BAILEY COUNTY AND ITS CITIZENS

YOUR VOTE AND YOUR INFLUENCE WILL BE APPRECIATED

WHEN

YOU GO TO THE POLLS
SATURDAY, JULY 24
Cast Your Vote

— FOR —

HUGH Freeman

FOR SHERIFF

TAX-ASSESSOR AND COLLECTOR

An Experienced, Capable Law Enforcement Officer

Around the clock Freshness



Our St-Nu Finishing Process helps keep clothes "flower-fresh" all day long. By restoring important finishing agents to fabrics, St-Nu gives garments that "like new", cashmere-soft feel... sparkling bright look. Creases and pleats stay in longer... Wrinkles and soil stay out longer... EVEN IN HOT, HUMID WEATHER. Give St-Nu a trial... you'll be pleased all day long, EVERYDAY.

EXTRA QUALITY AT NO EXTRA COST! Advertised in LIFE, LOOK, VOGUE and Harper's BAZAAR

Lambert Cleaners
WOODIE LAMBERT
Phone 7260 — Muleshoe

VOTERS... LET'S GET OUR SIGNALS RIGHT.



STOP the candidate who would let the radical out-of-state CIO-PAC, ADA and NAACP leaders run Texas.

STOP the candidate who would hand Duval County back to George Parr.

STOP the candidate who will end segregation in our Texas public schools, and who was willing to give the Texas tidelands away.

STOP the candidate who, as an ex-judge, puts judges' pensions ahead of old age pensions.

STOP the twice-beaten, mud-slinging candidate who has no program and refuses to come out in the open and answer questions about the issues.



GO with Allan Shivers who believes Texas should be run by Texans for Texans.

GO with Allan Shivers who will continue to fight Parrism and all other types of bossism, including Communism.

GO with Allan Shivers who won the tidelands fight and who will keep segregation in our public schools.

GO with Allan Shivers who favors a full parity for farmers and adequate pensions for all eligible aged citizens.

GO with Allan Shivers who has a constructive program for all Texans and who takes a solid stand on all issues.

Texas COMES FIRST WITH ALLAN SHIVERS

HEAR ALLAN SHIVERS ON YOUR FAVORITE RADIO STATION — 9:30 P.M., FRIDAY, JULY 23.

Plan For Friends Of Allan Shivers

The Muleshoe Journal

PUBLISHED EVERY THURSDAY AT MULESHOE, TEXAS
Entered as second class matter at the Muleshoe Post Office under the Act of Congress, March 3, 1897.



SUBSCRIPTION RATES
In Immediate Territory, 1 Year \$2.50
Out of Immediate Territory, 1 Year \$3.00

J. M. FORBES Editor and Publisher

BABSON DISCUSSES—

The 1954 Crop Outlook

Babson Park, Mass., July 22 — The remarkable fecundity of America's farm lands will be graphically demonstrated again this year, if weather and other crop conditions continue favorable. My survey of the overall picture indicates that the total outturn of all crops will be only moderately under the world record established in 1948.

WHEAT MISSES THE BILLION-BUSHEL MARK
For only the second time in eleven years, 1954 wheat production may fail to exceed 1,000,000 bushels. Although the winter

crop—now about harvested—has done well, with an indicated crop of around 759,000,000 bushels black stem rust has hit the spring crop in the Dakotas and Minnesota, cutting yields down in that territory. However, I forecast adequate total supplies. I predict also that sizeable amounts will enter storage under Government loans. This could result in temporary higher prices later on.

Prospects for most of the other grains are quite promising. I expect output of oats to hit a record high of over 1,500,000,000

bushels. The flaxseed crop may be the second largest on record, and the hay crop the third largest. A big barley crop and a sizable rye outturn also are indicated. This is a favorable development for cattle, hog, and poultry raisers. Incidentally, I predict that the number of cattle and hogs on farms next January will be relatively large.

BUMPER CORN AND SOYBEAN CROPS

Corn farmers really went to town at planting time last spring; in fact, they planted nearly a half million acres more than planned in the March intentions. The second largest crop on record is currently indicated; but what the final outturn will be remains to be seen. Much depends upon the weather between now and harvest time. With the hog-corn ratio still at favorable levels, a large corn crop could be profitable for hog producers.

I have long been intrigued by soybeans—one of the nation's versatile crops with a phenomenal growth curve in recent years. I should not be surprised if farmers put more acreage into soybeans this year than ever before, because of diversion of acreage from crops under allotment programs, attractive prices, and favorable planting conditions. This could mean a large crop and downward pressure on soybean prices at harvest time.

COTTON AND OTHER FALL CROPS

Heavy supplies of U. S. cotton would have glutted markets and severely depressed prices during the past year had it not been for Government loans. Yet, the basis has been laid for an improved statistical position in the 1954-1955 season. Cotton farmers more than complied with the Government's rigid control program. Acreage in cultivation on July 1 was sharply under a year ago and the ten-year July 1 average. Total supplies, nevertheless, will be sizable, but prices will be well propped at 90% of parity.

Other fall crops, with the exception of potatoes, promise to be in large supply. Potatoes, however, should be in good balance with requirements, marring further damage to the Maine crop. Baked bean lovers can look forward to full pots. Rice pudding devotees also have nothing to worry about, since a record outturn of this grain is indicated. Production of sugar beets this year is likely to be far above the ten-year average. This will further complicate the problem of a world over-supply of sugar; but U. S. price may be well controlled by the Federal Import Quota Program.

SAND HILLS PHILOSOPHER —

Comes Up With Solution To Problem Of Flexible Or Rigid Price Controls

Editor's note: The Sand Hills Philosopher on his Johnson grass farm has what some people may call a hair-brained idea this week, but that's his lookout, not ours.

Dear editor: As everybody interested in farming knows, there is a big argument going on in Washington over price supports. One side wants flexible or lower supports, the other side wants rigid or higher supports.

As I understand it, this argument has been going on ever since somebody thought up the idea of a farm program and the way it looks to me it never will be settled at the rate we're going. Every year the argument comes up again, and it will continue as long as a farmer finds he can't make a profit selling for less than it costs to produce and politicians find there's votes in such a situation.

I have been thinkin' this situation over for a long time and have hit on an idea that ought

WHAT ABOUT PRICE SUPPORTS AND FARM INCOME?

The Government's price support program will have to be revamped. Under the present system, farm surpluses have mounted to fantastic levels at the taxpayer's expense. While it will require a high degree of political courage to do the right thing, I believe that we are on the way. If farm price supports are to continue, they certainly should be directly geared to the size of the crops produced. This means a flexible system which is the only thing that makes sense.

As far as farm income is concerned, I believe that the 1955 outlook is favorable. Although there may be a slight decline as compared with 1954, the farmer's net income will still be substantial, and a strong bulwark to the national economy. Farming is an essential industry. Its people are industrious, sensible, and highly religious. I do not believe they ask for or need any special privileges; but they are entitled to a just share of the nation's economic prosperity.

to satisfy everybody.

One group for example says it's wrong to guarantee a price for farm products, and in this country a man is entitled to his beliefs. The other group says it's not wrong, it's right to be able to know when you plant what price you'll get when you harvest, and they're entitled to their belief too.

Therefore, what Washington ought to do is establish two Departments of Agriculture, one favoring price supports, the other opposed.

Every year let each farmer decide along about the first of January which Department he wants to operate under for that year.

If he chooses the price support division, he can sell his crops under that system. If he chooses the other, he can sell under that system. Any farmer who thinks it's wrong to get a guaranteed price, he'll join up with the Department of Agriculture Number 2. Any farmer who thinks the other way, he'll join up with Department Number 1. This will give freedom of thought and action to everybody.

I haven't worked out all the marketing details, that'll come later, but the thing I'm working on now is to get the question of price supports out of politics.

Since some Republicans are in favor of supports, some opposed, some Democrats are in favor, others opposed, the two Departments won't necessarily follow party lines, and whatever administration is in charge will still have the privilege of appointing



"J. A."

both Secretaries of Agriculture, or Secretary of Agriculture, however you want to put it. This country is too big to have everybody thinking alike. Let's get these two Departments set up right away and settle the farm problem.

Yours faithfully,
J. A.

CHRISTIAN SCIENCE SERVICES

The practical value of the spiritual truths contained in the Bible will be brought out at Christian Science services Sunday in the Lesson-Sermon entitled "Truth".

Scriptural selections to be read include Paul's advice to Timothy (II Timothy 2:15): "Study to shew thyself approved unto God, a workman that needeth not to be ashamed, rightly dividing the word of truth."

From "Science and Health with Key to the Scriptures" by Mary Baker Eddy the following passage will be read (497:3): "As adherents of Truth, we take the inspired Word of the Bible as our sufficient guide to eternal life."

The Golden Text is from Isaiah (25:1): "O Lord, thou art my God; I will exalt thee. I will praise thy name; for thou hast done wonderful things; thy coun-

sels of old are faithfulness and truth."

AUNT VISITED
Guests in the J. K. Adams home over the weekend was her aunt, Mrs. Rule Smith and her friend, Mrs. East of Ft. Worth. The Adams family, and the two ladies spent Saturday at Palo Duro Canyon and Tulia.



By ROY DYER

One of the most important withdrawals from the upcoming year's TV picture is Kate Smith. Her five-a-week daytime show on NBC-TV is not in the schedule for the fall, although she may turn up on another network. Main reason for the failure by NBC to renew the show for another year, even though Kate's contract has a year to run, is that Ted Collins, her husband-manager-partner, refuses to let the star do more personal selling on her show. . . of the sponsors' product, that is.

There's no doubt that Kate will be back on the screens soon, in a new time and format. . . but even while she's off the air, some of her creations will be seen. The star and her producer have always been proud of the fact that the "Aldrich Family" began as a 10-minute insert on her radio show some 15 years ago. The popular TV series "Ethel and Albert" started in the same way as an insert on Kate's afternoon TV show. . . and is now a top-rated series on its own.

During the past year the Smith-Collins team came up with another successful idea, "The World of Mr. Sweeney", starring veteran actor Charles Ruggles. This comedy series is now getting a summertime tryout on NBC-TV.

The surveys say the average TV family watches their set at least three hours a night. . . but however long your viewing time, you can be sure of eye comfort and top enjoyment if you call on our technicians to keep your set at its best. DYER HARDWARE AND FURNITURE, Phone 2590, Muleshoe.

BASS & BARRON AGENCY
— GENERAL INSURANCE —
Strong Stock Companies
Real Estate & Loans
MELVIN G. BASS L. S. BARRON
South Side of Court House P. O. Box 68
Phone 3940

COL. DICK DOSHER
Auctioneer
FARM SALES
5% Commission — We Pay Advertising
Phone 83337 Clovis Box 38 Farwell, Texas

SMART SHOPPERS
SAVE HERE

SUN BONNET SUE 25 LB. BAG
FLOUR 1.69
FRANCO AMERICAN NO. 300 CAN Spag. or Macaroni 17c
County Kist Whole Kernel 12 oz. Can CORN 2 for 29c
CUDAHY'S 2 CANS Vienna Sausage 35c
WHITE HOUSE APPLE SAUCE NO. 303 CAN 23c

Bell ICE CREAM
SLICE IT OR SPOON IT
Pt. 25c 1/2 Gal. 89c
IN THE WANDY NEW CARTON

BUG SPRAY Real Kill Qt. Bottle 89c
LUNCHEON PEAS White Swan No. 303 Can 19c
LIPTON TEA BAGS 16 COUNT BOX 21c LIPTON TEA 1/2 LB. BOX 67c
WAPCO WHOLE BEETS NO. 303 CAN 14c

FROZEN FOODS
BREADED SHRIMP THOMAS 10 OZ. PKG. 59c
THOMAS' STRAWBERRIES 10 OZ. PKG. 25c
CHICKEN POT PIES MORTON'S EACH 25c

BACON Armour's Star Family Style 2 Lb. Pkg. 1.39
FRANKS All Meat Lb. 49c
LETTUCE Fresh Firm, Lb. 9c
CARROTS FRESH CRISP CELO BAG 2 for 25c
ONIONS Fresh Green 2 Bunches 15c
TOMATOES EXTRA FANCY VINE RIPE lb. 17c
FRESH, TENDER CALF LIVER lb. 29c
CUDAHY'S LEAN SALT PORK lb. 49c
CHOICE GRADE LOIN OR T-BONE STEAK lb. 67c
WAGNON GRO. & MKT. PHONE 4060 DELIVERY SERVICE

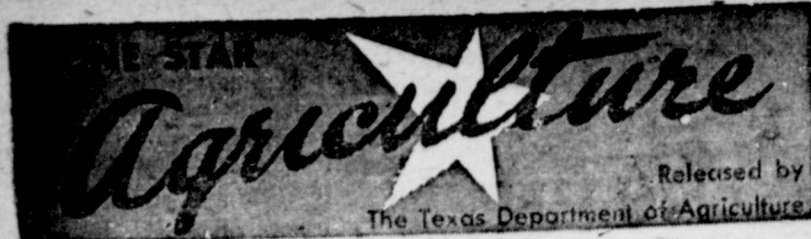

CAUSES OF CATTLE BLOAT
 A clue to major ranch headache, livestock bloat, has been found in legumes. Agricultural researchers believe they have discovered the culprit in saponins, those plant materials that produce a soapy lather. Scientists say this helps explain the steady increase of bloat in recent years as improved varieties have increased the use of legumes in pasture mixtures. In recent tests, alfalfa saponin was fed to five yearling ewes, two goats, and one heifer. In 8 out of 10 cases, the saponin caused definite distention. Bloat

Clovis Veterinary Hospital

AT THE STOCKYARDS CROSSING
 Facilities for Large and Small Animals

E. E. KRAUS, D. V. M.

104 Hull Phone 5442 Clovis, N. M.

It's Always Delightfully Cool

At The Valley Theatre

In Muleshoe

Box Office Opens 7:15 P. M.; Show Starts 7:30 P. M.

Saturday & Sunday 1:45 P. M., Continuous Showing

PROGRAM

THURSDAY & FRIDAY

Barry Sullivan
 Adele Jergens
 — IN —

MIAMI STORY

SATURDAY ONLY

Bill Elliott
 — IN —
HELLFIRE

SUNDAY & MONDAY

Barbara Stanwyck
 Fred McMurray
 — IN —

MOONLIGHTERS

TUESDAY & WEDNESDAY

Clark Gable
 Ava Gardner
 — IN —

MAGAMBO

MOTION PICTURES ARE YOUR BEST AND CHEAPEST ENTERTAINMENT

was severe enough in one sheep given 55 grams of saponin that it required immediate treatment to prevent death.

Legume saponins had long been suspected as causing bloat but they had never been isolated in identifiable form and in amounts sufficient for testing until recently. Now it is possible to obtain several pounds of saponin per ton of dry alfalfa.

Proof that alfalfa saponin can cause bloat is the first big lead in the all-out effort by government and industry to find the cause of an ailment which costs millions of dollars annually. Bloat not only kills animals, it reduces milk yields and retards fattening of beef cattle.

Actually, these preliminary investigations have just scratched the surface. They will be extended to include studies of the active or toxic forms of saponins in different varieties of alfalfa, as well as in ladino and other clovers.

The Federal Agricultural Research Service is the leader of the project. Many states, including Texas, are actively cooperating with federal agencies in a search for other possible causes of bloat. Other states are working independently on this important problem.

If bloat can be reduced only slightly, it will mean many thousands of dollars extra for Texas cattlemen.

PARMER COUNTY Farm Bureau News

By RAYMOND EULER

Scotchlite stickers are still available free at the Farm Bureau Office. You don't have to be a member to qualify for these. They're for safety and advertising. Just ask for them and you'll be cheerfully supplied. They'll fit your bicycle, scooter, tractor, car or truck.

Our newest Parmer County Farm Bureau member is J. P. Butler Agriculturist, of Chatsworth, Calif. All we know about him is that he sent a check for ten dollars, marked "dues, 1954-55". He is, of course, a non-voting, honorary member, but his support is welcomed.

We are convinced that we have reached a time when no one would be unhappy if a general rain fell on the Plains. Even the irrigation farmers would enthusiastically welcome some precipitation now. All the crops are up and growing and needing water from one side to the other.

In a little while there will be some people visiting business places and individuals, inviting you to enter your favorite candidate for Parmer County Farm Bureau Queen in 1954. There will be an entry fee of \$5 which will contribute to the expense of the contest and furnish the attire for the winner, who will enter the district contest in Amarillo early in September. The district winner will be entered in the State Contest in November and the State

Winner will receive a beautiful wrist watch, and other honors, plus \$500 to pay the expenses of herself and her matron to the National Convention in New York in December. We think any farm area girl will welcome an opportunity to win. Entries must be between 16 and 22, unmarried, and the daughter or sister of a Farm Bureau Member. (Your father or brother can join to qualify on the last count). You need not live on a farm.

The Soil Conservation Tours, conducted by that agency and Extension Service, have been successful ventures.

Again, we would like to urge you people who burn gasoline in your tractors to file for tax exemption every six months. This source still provides around \$27,000 per year for local circulation. If you used some of it in your car, say so and deduct it. The balance is still legally tax exempt.

Consider This: Seest thou a man diligent in his business? He shall stand before kings; he shall not stand before mean men. Proverbs 22:29.

Today's Meditation

TESTIMONY OF THE PSALMISTS
 Oh that my people would

hearken unto me, that Israel would walk in my ways! He would feed them, with the finest of the wheat. (Psalm 81:13, 16. A. S. V.) Read Psalm 147:12-20 or Matthew 7:24-29.

In an Oklahoma town many visitors came to witness the destruction caused by a cyclone. Many people were killed, homes and other buildings destroyed. However, a grain elevator still stood. It towered high in the air.

Visitors inquired why the tall elevator should stand while buildings all around it were demolished. A keen observer disclosed the fact that the grain elevator was filled with wheat. Therefore, the air pressure did not push out the walls of the elevator as it did in the case of the other buildings. Filled with wheat, the elevator had no air pressure from the inside.

If our lives are filled with faith, hope, and Christlike love—"The finest of the wheat"—the pressures within us no longer exist. When storms come, we neither "blow up" nor "blow out". It is God's good pleasure so to fill us that we shall stand when stresses come.

PRAYER

O God, so fill us with Thy goodness and love today that we shall live lives filled with the best things. Use us as storage houses of Thy goodness.

PLAN NOW TO ENJOY LIFE

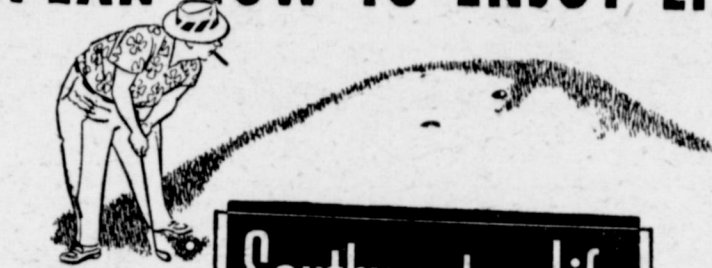

MARION F. HARRIS

Representing SOUTHWESTERN LIFE INSURANCE COMPANY

We thank Thee for the privilege of serving Thee. In our Saviour's name. Amen.

THOUGHT FOR THE DAY
 In Christ's strength we can stand.

Everett J. Vaughan (Kans.)

TO DENVER SCHOOL

Mr. and Mrs. James Beam, of Kermit, recently came through Muleshoe en route to Denver, where they are attending the summer session of Denver University. Mr. Beam formerly was football coach here.

FORMER MULESHOE GIRL IN BUSINESS COLLEGE

Mrs. Ruby Parker, the former Miss Ruby Killough, recently enrolled in the American Business Institute, 817 Taylor Street, Fort Worth. Mrs. Parker and husband, Fred, live at 2416 McKinley, Fort Worth. Mrs. Parker spends most of her time outside of school as a housewife, but she also enjoys various sports. She attended the Muleshoe High School.

Stop Taking Harsh Drugs for Constipation

Avoid Intestinal Upset! Get Relief This Gentle Vegetable Laxative Way!

For constipation, never take harsh drugs. They cause brutal cramps and griping, disrupt normal bowel action, make repeated doses seem needed.

When you are temporarily constipated, get *sure but gentle* relief—without salts, without harsh drugs. Take Dr. Caldwell's Senna Laxative contained in Syrup Pepsin. The extract of Senna in Dr. Caldwell's is one of the finest natural laxatives known to medicine.

Dr. Caldwell's Senna Laxative tastes good, gives gentle, comfortable, satisfying relief of temporary constipation for every member of the family. Helps you get "on schedule" without repeated doses. Even relieves stomach sourness that constipation often brings.

Buy Dr. Caldwell's Money back if not satisfied. Mail bottle to Box 280, New York 18, N. Y.

TO MIDLAND

Mr. and Mrs. M. G. Bass were in Midland Sunday to visit the family of their son, Raymond. They took the grandson, Vance, back home here for two months. Mr. and Mrs. Raymond Bass have a new son now, Gregg, one month old.

PAPER and Office Supplies of many kinds at The Journal. Just phone 5400 or 7220, we deliver.

YELLOW PENCILS, good lead 39c dozen at The Journal

WORLD INSURANCE FOR TEXAS FAMILIES

Back BEN RAMSEY For LIEUTENANT GOVERNOR

BEN RAMSEY, as a man who has fought the battle of water and soil conservation, knows it is the state's foremost challenge. A statewide coordinated program, integrating flood control, soil conservation, power and recreation, Ramsey says, is necessary to the state's welfare and economy.

It's a good looker
 And a **CLEAN** cooker



Illustrated above is a new 1954 Maytag gas range. This range is built to "CP" standards and features the Dutch Cooker Well.

Naturally... IT'S GAS

Automatic Gas ranges are feature-packed to make cooking cleaner... easier... faster... and more convenient for the homemaker. The clean blue flame of natural gas enables the modern homemaker to have controlled heat for her every cooking need.

Only Gas gives you smokeless broiling. The clean blue flame consumes smoke and grease splatters. Only Gas gives you instant on and off heat. When you turn the valve on you have heat instantly. When you turn the valve off the heat is gone—instantly. See your dealer today. Buy an automatic Gas range—it's dependable.

Pioneer Natural Gas Company
 FUEL FOR A GROWING EMPIRE



No Compromise This Time!

It was over twenty years ago that he took title to his first motor car—and, since that time, he has owned and driven almost a dozen different automobiles.

And yet, every time he accepted the keys to a new car, he knew in his heart that it was a compromise.

For—like so many millions of his fellow men—he had his heart set on a Cadillac!

Well, there's no compromise this time! The magic moment has arrived. The papers are all in order... the keys are in his hand... and the car of his dreams is waiting for him to take the wheel. It's his!

And, if you could but ride with him on that first journey, you'd understand what it means to have a motoring dream come true.

You'd see excitement in his eyes as he rolls majestically through the city's traffic—and puts his Cadillac through its thrilling paces on the open road.

You'd see honest pride in his face as he sits, calmly

and serenely in the driver's seat, and catches the admiring glances of his fellow motorists.

And you'd sense the joy in his heart as he turns down that familiar street and heads for the happiest homecoming of the year!

In short, you'd witness a motorist in his finest hour—living out an experience that has no counterpart in the world of transportation. It is a thrill and an inspiration and an education—all rolled into one.

A friend of ours put it this way. "There are two kinds of automobiles," he told us. "There are Cadillacs—and there are all the others."

Whether or not you've driven "all the others," we can't say. But of one thing we are certain: Until you've spent an hour in the driver's seat of a 1954 Cadillac, your motoring education is not complete.

Why not come in soon and do so?

Jones Motor Company

E. 8th St. & Lovelland Highway

Littlefield, Texas