

## THE COMBINED MULESHOE SCHOOL BANDS



UNDER THE DIRECTION of Paul Summersgill are shown here in front of the high school building. The combined bands number 115 players, and their intricate maneuvers at halftime during football games have entertained thousands. —Staff Photo

# The Muleshoe Journal

DEDICATED TO THE PROGRESS AND DEVELOPMENT OF BAILEY COUNTY AND THE GREAT MULESHOE COUNTRY

VOLUME 36, NUMBER 42 14 PAGES TODAY Published Every Thursday At Muleshoe, Bailey County, Texas THURSDAY, OCTOBER 17, 1957

### SCOOP SEZ

By J. M. Forbes

#### A "LITTLE FELLER THINKS FACTORY DEAL IS OK."

Road "Buck" Johnson has relieved Scoop of the labor of writing for this column this week. He's written a piece about the wisdom of our going all out to get the factory building financed; funny thing, he took the words right out of my type-writer, as follows:

#### Dear Scoop:

"I've listened to a lot of 'coffee shop' talk the past few days. It seems that the great natural resources of this area, and the efforts of a few individuals have placed the City of Muleshoe and the citizens of Bailey county at a critical cross-roads.

Perhaps, because of my youth, I should be seen and not heard. However, 'knot head' that I am I'd like to sound off on the top a bit.

The picture presented to me shows that Tex-Togs, manufacturers of children's clothing has expressed an interest in establishing a factory in Muleshoe. For every four persons this factory could pull into our area there would be a single new job created in town. For each of the four new jobs created to accommodate the factory workers, another new job will be created. Thus it would seem that the introduction of this industry would be an added impetus to the growth, prosperity, and progressiveness of our community.

That sounds like we've "got it made", doesn't it, and we do. IF THE PEOPLE IN THIS AREA WANT IT. First, we must show the owners of this organization that we want them in our community before they will undertake such a large financial venture.

I understand we must raise \$200,000 to erect a building that would house this project. There is no small, select group in this area that can raise that sum in the short time allotted. It's not given that the "little man" often a chance to share in something big. Yet without the small investments of interested persons, this big project cannot succeed in Muleshoe. Many of us can afford only one or two shares in this project, but our few shares can spell either the success or failure of this venture.

My little share when multiplied by a thousand like me becomes an essential and necessary part. I hope there will be several thousand of us, "little fellers" who can point with pride to a Muleshoe Industrial Building and say, "I own part of that—I had my share in the advancement of our city."

There's not a person residing in this area who can't spare \$10-\$20 on a sound personal investment. We owe it to ourselves and our children to invest in the betterment and future growth of our community. If we want Muleshoe to grow and prosper, EVERYONE will subscribe to invest what he can.

**TIME FOR ACTION!**  
The time for talking is past; now is the time for ACTION! If

(Continued to Page 6)

## 396 BALES GINNED

in the Muleshoe Area To Date

### Former Teacher To Be Guest Speaker At Home Coming

W. C. "Dub" Morgan, Amarillo optometrist, who taught for six years in Muleshoe schools, will be the featured speaker at the fourth annual homecoming of Muleshoe Exes here on October 25.

Morgan will speak at 7 p.m. in the high school auditorium, following a chuck wagon supper at 5 p.m. in the high school lunchroom.

The homecoming celebration will begin at 2:30 p.m. with registration, followed by a pep rally and business meeting in the auditorium.

The annual homecoming game will be between Muleshoe and Dalhart in Benny Douglass stadium, and this will be followed by a dance at the Legion hall. Tickets for the dance are \$3 per couple, and will be available at the registration desk or at the chuck wagon supper.

### Two Hospitalized In Auto Accident

Two men were hospitalized Saturday afternoon as the result of injuries received in a double accident about eight miles east of Muleshoe on the Sudan highway.

Highway patrolmen reported one car overturned on the slippery road during a rain storm, and the second car went out of control as it attempted to stop near the accident scene.

Hospitalized were W. L. Gordenhue and Hal Singleton, neither believed to be critically injured.

### County Farm Bureau Convention Set For October 22 In District Court Room

The annual convention of the Bailey County Farm Bureau membership will be held October 22 at 7:30 p.m. in the district court room at Littlefield to adopt resolutions for presentation at the state convention November 18 in Dallas.

A number of resolutions will be presented for discussion at the meeting, and the floor will be open for suggestions from those attending.

Among the resolutions to be discussed are one concerning equal rights for electric cooperatives; a change in the method of electing the Commissioner of Agriculture;

## Rains Halt Fresh Tomato Shipping; Cannery Still Tops Weekly Output

Recent rains, in addition to slowing down the grain and cotton harvest, have also slowed down almost to a standstill, the packing and shipping of fresh tomatoes in the Muleshoe area. Canning of tomatoes, however, has continued at a steady pace, and the only shortage at the cannery is of employees, according to operator Carl Case.

Mr. Case said Wednesday afternoon that his plant is continuing to turn out about 1500 cases of tomatoes regularly for Allen Canning Co., the sales agent for the concern.

Muleshoe canned tomatoes are being shipped all over the state and into adjoining states, Mr. Case said. Area food markets and chains have recently purchased large quantities from the local cannery.

The trucking of fresh tomatoes from this area has decreased considerably, Case reported, and this has brought an increase in vegetables offered at the cannery.

Mr. Case said Wednesday afternoon that his plant is continuing to turn out about 1500 cases of tomatoes regularly for Allen Canning Co., the sales agent for the concern.

Muleshoe canned tomatoes are being shipped all over the state and into adjoining states, Mr. Case said. Area food markets and chains have recently purchased large quantities from the local cannery.

The trucking of fresh tomatoes from this area has decreased considerably, Case reported, and this has brought an increase in vegetables offered at the cannery.

Mr. Case said Wednesday afternoon that his plant is continuing to turn out about 1500 cases of tomatoes regularly for Allen Canning Co., the sales agent for the concern.

Muleshoe canned tomatoes are being shipped all over the state and into adjoining states, Mr. Case said. Area food markets and chains have recently purchased large quantities from the local cannery.

The trucking of fresh tomatoes from this area has decreased considerably, Case reported, and this has brought an increase in vegetables offered at the cannery.

Mr. Case said Wednesday afternoon that his plant is continuing to turn out about 1500 cases of tomatoes regularly for Allen Canning Co., the sales agent for the concern.

Muleshoe canned tomatoes are being shipped all over the state and into adjoining states, Mr. Case said. Area food markets and chains have recently purchased large quantities from the local cannery.

The trucking of fresh tomatoes from this area has decreased considerably, Case reported, and this has brought an increase in vegetables offered at the cannery.

Mr. Case said Wednesday afternoon that his plant is continuing to turn out about 1500 cases of tomatoes regularly for Allen Canning Co., the sales agent for the concern.

There was no activity reported from either of the two packing sheds, the Young Company having shut down last week, and Boler Fruit and Vegetable apparently waiting out the results of the rain on the tomatoes. Vegetable men say that tomatoes harvested following a rain do not ship well due to the high water content.

Rain began falling early Thursday to begin the third consecutive week of moisture. At mid morning Thursday more than half an inch of moisture had been reported from the official weather station here.

Mr. Case said Wednesday afternoon that his plant is continuing to turn out about 1500 cases of tomatoes regularly for Allen Canning Co., the sales agent for the concern.

Muleshoe canned tomatoes are being shipped all over the state and into adjoining states, Mr. Case said. Area food markets and chains have recently purchased large quantities from the local cannery.

The trucking of fresh tomatoes from this area has decreased considerably, Case reported, and this has brought an increase in vegetables offered at the cannery.

Mr. Case said Wednesday afternoon that his plant is continuing to turn out about 1500 cases of tomatoes regularly for Allen Canning Co., the sales agent for the concern.

Muleshoe canned tomatoes are being shipped all over the state and into adjoining states, Mr. Case said. Area food markets and chains have recently purchased large quantities from the local cannery.

The trucking of fresh tomatoes from this area has decreased considerably, Case reported, and this has brought an increase in vegetables offered at the cannery.

Mr. Case said Wednesday afternoon that his plant is continuing to turn out about 1500 cases of tomatoes regularly for Allen Canning Co., the sales agent for the concern.

Muleshoe canned tomatoes are being shipped all over the state and into adjoining states, Mr. Case said. Area food markets and chains have recently purchased large quantities from the local cannery.

The trucking of fresh tomatoes from this area has decreased considerably, Case reported, and this has brought an increase in vegetables offered at the cannery.

Mr. Case said Wednesday afternoon that his plant is continuing to turn out about 1500 cases of tomatoes regularly for Allen Canning Co., the sales agent for the concern.

Muleshoe canned tomatoes are being shipped all over the state and into adjoining states, Mr. Case said. Area food markets and chains have recently purchased large quantities from the local cannery.

The trucking of fresh tomatoes from this area has decreased considerably, Case reported, and this has brought an increase in vegetables offered at the cannery.

Mr. Case said Wednesday afternoon that his plant is continuing to turn out about 1500 cases of tomatoes regularly for Allen Canning Co., the sales agent for the concern.

There was no activity reported from either of the two packing sheds, the Young Company having shut down last week, and Boler Fruit and Vegetable apparently waiting out the results of the rain on the tomatoes. Vegetable men say that tomatoes harvested following a rain do not ship well due to the high water content.

Rain began falling early Thursday to begin the third consecutive week of moisture. At mid morning Thursday more than half an inch of moisture had been reported from the official weather station here.

Mr. Case said Wednesday afternoon that his plant is continuing to turn out about 1500 cases of tomatoes regularly for Allen Canning Co., the sales agent for the concern.

Muleshoe canned tomatoes are being shipped all over the state and into adjoining states, Mr. Case said. Area food markets and chains have recently purchased large quantities from the local cannery.

The trucking of fresh tomatoes from this area has decreased considerably, Case reported, and this has brought an increase in vegetables offered at the cannery.

Mr. Case said Wednesday afternoon that his plant is continuing to turn out about 1500 cases of tomatoes regularly for Allen Canning Co., the sales agent for the concern.

Muleshoe canned tomatoes are being shipped all over the state and into adjoining states, Mr. Case said. Area food markets and chains have recently purchased large quantities from the local cannery.

The trucking of fresh tomatoes from this area has decreased considerably, Case reported, and this has brought an increase in vegetables offered at the cannery.

Mr. Case said Wednesday afternoon that his plant is continuing to turn out about 1500 cases of tomatoes regularly for Allen Canning Co., the sales agent for the concern.

Muleshoe canned tomatoes are being shipped all over the state and into adjoining states, Mr. Case said. Area food markets and chains have recently purchased large quantities from the local cannery.

The trucking of fresh tomatoes from this area has decreased considerably, Case reported, and this has brought an increase in vegetables offered at the cannery.

Mr. Case said Wednesday afternoon that his plant is continuing to turn out about 1500 cases of tomatoes regularly for Allen Canning Co., the sales agent for the concern.

Muleshoe canned tomatoes are being shipped all over the state and into adjoining states, Mr. Case said. Area food markets and chains have recently purchased large quantities from the local cannery.

The trucking of fresh tomatoes from this area has decreased considerably, Case reported, and this has brought an increase in vegetables offered at the cannery.

Mr. Case said Wednesday afternoon that his plant is continuing to turn out about 1500 cases of tomatoes regularly for Allen Canning Co., the sales agent for the concern.

STEERING COMMITTEE NAMED . . .

## Campaign Organized To Secure Pledges For New Factory Building

Almost \$19,000 was pledged toward purchase of stock in a proposed corporation to build a factory building in Muleshoe, at a meeting held Tuesday evening in the high school auditorium. Pledges totaled \$18,700 toward stock purchases in a corporation which would be formed if Muleshoe is selected as the site for Tex-Togs clothing plant. An estimated \$225,000 will be needed for the construction of the plant if Muleshoe is selected as the site. An industrial steering committee has been formed to direct the securing of pledges within the next week. Lowell Irvin St. Clair is chairman of the committee.

Other members of the steering committee are Houston Hart, Sam Fox, Thurman White, M. D. Gunstream, Harold King, Myron Pool, and Jack Young.

Gunstream told the group Tuesday night that Guy Agee, president of Tex-Togs plans to build a new plant to manufacture clothing for Sears-Roebuck. Five towns are being considered as possible sites for the factory, and Muleshoe is one of the towns up for consideration.

Agee has asked that a building 100x400 feet be constructed and leased to him for a 20 year period, the lease payments to amortize the cost of the building.

He also asked that general community participation in the building project be pushed, rather than participation by only a few.

St. Clair then said that a steering committee has been elected to solicit participation in a pledge program to purchase enough \$10 shares of stock in the proposed corporation to underwrite the cost of the building.

The pledges must be secured by a week from Tuesday, and if the plant is to be located here, pledges will be called in within about 60 days. If the plant does not locate here, no corporation

will be formed and pledges will not be called for.

Members of the steering committee are contacting residents this week for pledges, and The Journal includes a coupon for anyone interested in making a pledge toward the corporation, if it is formed.

Mr. Agee has told members of the Industrial Committee that his company is interested in a community that will take an active part in securing new industry by participating in construction of a factory building. He is anxious to move to a community that shows concerted community spirit and growth.

## Would You Like To Help Muleshoe Become A Bigger and Better Community?

You can do so by subscribing to the Garment Factory Building Fund. Fill in and sign the form below and mail to the Chamber of Commerce.

GARMENT FACTORY FUND  
Chamber of Commerce  
Muleshoe, Texas

Yes, I would like to be a part of securing new industry for Muleshoe and want to pledge my purchase of \_\_\_\_\_ shares of stock in the corporation if formed, at \$10 per share. Have some member of the Steering Committee contact me.

Name \_\_\_\_\_  
Address \_\_\_\_\_

### Lions Club Votes To Subscribe For Stock In Factory

The Muleshoe Lions club voted during its Wednesday luncheon meeting to subscribe for 100 shares of the proposed garment factory stock, and several individual members signed up for stock subscriptions also.

Lowell Irvin St. Clair spoke to the Lions about the project and asked that the club subscribe for a block of stock.

Lion Clyde Bray conducted a quiz session on District Governors Week, with questions answered by club members.

### P-TA Meeting Set Monday Afternoon In H. S. Auditorium

The Muleshoe P-TA will meet Monday afternoon at 4:15 p.m. in the high school auditorium.

"The Promise of Tomorrow for Every Youth" is the theme to be followed. A film will be shown, and Rev. Edwin Hall will speak on "Responsibility—Little Today, Bigger Tomorrow".

The junior high school chorus will present several vocal selections.

### Jones Officer Of Ammonia Ass'n

F. W. "Chief" Jones, of Muleshoe, was elected vice-president of Anhydrous Ammonia Association of Texas in the annual convention held Oct. 13, 14, and 15 in Amarillo.

Attending the meeting from Muleshoe were: Mr. and Mrs. Jones, of Jones Farm Store; Bob King, Neil McAllister, and George Bragg, of Western Fertilizer Co.

T. C. Duffie, of Chillicothe, was elected president of the association. He was promoted from the office of secretary and treasurer. Elected to that post was a Friona man, Steve Bavasettie.

**DOMINO PARTY**  
There will be a domino party at the Odd Fellows lodge hall next Tuesday night.

All Odd Fellows and Rebekahs and their families are invited to attend.

### Brown Supply Company Building New Plant Here To Make Concrete Pipe

Sometime next week Brown Supply Co., expects to complete manufacturing facilities in Muleshoe that will be capable of producing 3,000 feet of concrete irrigation pipe per eight-hour day. Peak season employment at the Muleshoe plant will be between 45 and 50 persons, and the plant is expected to reach \$1 million in production next year.

T. L. Timmons, manager of the Muleshoe plant, one of six which Brown Supply owns and operates in Texas, New Mexico, and Kansas, said he expects the machinery to be ready for a trial run this week, and in full operation within 10 days.

The machinery is housed in a new 50x150 metal building which will also be used as a curing room.

After the pipe joints cure out, they will be stacked on a three acre storage yard adjacent to the factory building.

Facilities already in operation employing about 20 people, include a plant for welding couplings on aluminum irrigation pipe, a pipe trench digging crew, sales force, office personnel and installation crew.

The plant is located on the south side of the Friona highway near the intersection of the Plainview highway.

### 1.50 INCHES SATURDAY . . .

## Weather Continues To Slow Down Harvesting

The Bailey county harvest season is judged to be at least 30 days later than it was this time last year, both as to bales of cotton ginned and pounds of milled cotton combined and brought to the elevators.

Last year at mid-October more than 4200 bales of cotton had been ginned in the Muleshoe area. Present gin figures are far below that.

The mild season was in full swing with all elevators receiving grain day and night. At present, due to wet weather, the combining has been set back for

two weeks in a row. Although some elevators did receive considerable grain at the beginning of the harvest, it is reported to the Journal that there is still plenty of space available in Muleshoe elevators for storage of government loan grain.

Plagued by wet weather and the advancing stages of cold weather, most farmers in this area can only hope for a delayed frost date, and many are taking the defoliation route to hasten bolls to maturity.

Although there has been no reconsideration of the early prophecy of a record breaking crop this fall, the weather has continued wet for two weeks and this factor could have a lot of influence on what the final crop tally is at the end of the season.

Many long time residents report all signs point to the largest crop in local history, but also point out that the wet weather at this time of year is unusual in local history, and has slowed down an already slow harvest.

The Weather		
	High	Low
Friday	63	48
Saturday	66	49
Sunday	55	44
Monday	66	46
Tuesday	69	46
Wednesday	74	46
Thursday	70	46
1.20 Inches Rain.		

### Initiate 59 Freshman Girls Into FHA Chapter At Muleshoe School Monday

Formal initiation of 59 freshman girls was held by the Muleshoe chapter of Future Homemakers of America on October 7 in the high school auditorium. All officers, dressed in formal, were present at the table stretching across the middle of the stage.

### Latin America Is Lecture Topic At Study Club Meet

Guatemala and Panama were the subjects of a slide-illustrated lecture brought to the Muleshoe Study Club by Mrs. T. M. Simmons October 10 in the home of Mrs. Jerry Kirk.

As the club began the new course of study, "Wide, Wide World", members answered roll call by naming native products of Latin American countries.

Mrs. Horace Blackburn introduced two Latin American students from Muleshoe high school. Freddie Sena sang a selection in Spanish, accompanied on the electric guitar by George Cabrera. George played three other typical Latin American numbers also.

Mrs. W. T. Andrews introduced Mrs. Slemmons who showed a large number of slides of interesting places visited on a recent trip to Panama and Guatemala.

Refreshments were served to guests and seventeen members.

### TRAVEL

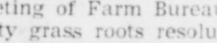
THE HOSPITALITY ROUTE 

### LETTERS TO THE EDITOR

#### Millen Defends FB Command Chain

In my opinion the most important meeting of Farm Bureau is the county grass roots resolution meeting this month. Across this great nation of ours are thousands of county Farm Bureau County resolutions meetings. Here the farmer and his wife are striving through exchange ideas among themselves to develop ideas and resolutions for the betterment of the farm people as a whole, from a county, state and national standpoint.

### CLEARING OUT ALL 1957 MERCURYS

# LAST CALL

Only a few days left! Buy from stock! Save hundreds!

- Get into the big-car class at a small-car price.
- Save hundreds of dollars on brand-new models.
- Big M Dream-Car Design will stay in style for years.
- Every '57 car must go to make room for '58 Mercurys.
- Huge allowances—easy terms. Hurry in today!

## 57 MERCURY

Don't miss the big television hit, "THE ED SULLIVAN SHOW," Sunday evening 9 to 10, Station KDUB, TV Channel 13, Lubbock. MULESHOE MOTOR CO. AT THE CROSSROADS Muleshoe Phone 2510

son and Mable Johnson. Chapter sponsors are Mrs. Brock and Mrs. McCormick.

Officers assisting president Delores Cannon in the initiation ritual were: Dorothy Hickman, vice president; Mary Janice Puckett, secretary; Rita Lewis, treasurer; Patsy Nowlin, parliamentarian; Rosemary Hicks, song leader; Rosemary Richards, historian; Carolyn Hicks, pianist; and Nita Thompson, reporter.

### Mrs. Ralph Douglas Leads Program At W. S. C. S. Meeting

Mrs. Ralph Douglas lead the program for the Tuesday afternoon meeting of the WSCS of the Methodist Church in the youth chapel.

### Adult Class At Trinity Church Changes Name

The Adult Sunday School Class of the Trinity Baptist Church met at Mrs. Inez Nicewarmers for their first meeting of the church year.

The following officers were nominated: president, Laurine Quisenberry; vice president, Inez Nicewarmer; secretary, Lena Kenney; reporter, Polly Otwell. The flower was chosen as mums and the colors were gold and blue.



MRS. MAURICE HUGH OTWELL, JR., who before her marriage September 30, was Miss Sheri Hoyt, daughter of Mr. and Mrs. Robert W. Hoyt of Sprindale, Ark. Mr. Otwell is the son of Mr. and Mrs. M. H. Otwell, of Route 6, Fayetteville, Ark., former residents of Muleshoe community. The couple is now at home on Route 6, Fayetteville.

### BULA NEWS BRIEFS

#### Bula Team Prepares For Pettit Game Fri.

by Mrs. John Blackman Mrs. J. Covington of Morton Coach Howard is looking forward to a good game Friday night with Pettit there. Bula has played four conference games, and won all.

At present three boys are unable to play or will be able to play very little. Larry Pollard received a broken ankle while practicing. John Pool pulled a muscle ligament in the Smyer game, and Durwood Fred twisted an ankle and is not able to play.

Norvel Roberts made all four touchdowns in the Bula-Cotton Center game Friday night, and Don McCord carried both extra points over for a score of 26-19 for Bula.

John Pool was outstanding what time he was able to play. The line was blocking and hitting hard and with nice work from quarterback Bobby Carlisle, we were able to come through with a win.

Sunday lunch guests in the Luke Walden home were Mr. and Mrs. Clifford Walden of Lubbock, Miss Nancy Aaron and Bro. Lew Clark of Portales.

always been in there fighting and has received many concessions from other states. I myself stood on the floor two years ago in Chicago, and pleaded for the National Farm Bureau to adopt policies (1) To instruct the Secretary of Agriculture to sell our surplus cotton on the world market at competitive prices. (2) To allow the Farm Bureau's sponsored public law 480 to work by exchanging our surplus for trade and foreign currency. (3) A soil bank program to help reduce surplus. (4) Label finished goods as to kinds of materials. (5) High rigid supports for cotton with acreage allotments.

Every one of these policies and many other Texas recommendations were adopted, but one. You guessed it. High rigid supports. They told us on the floor, that is what's the matter with your cotton now. I was really let down. It looked like the Republicans had took us in. I wanted to secede. When I got home I started to analyze the situation; it dawned on me that I had been looking at the forest so close I had failed to see the trees which is a common ailment among us farmers. We are uninformed or misinformed. We had received more than I had thought. One was the soil bank, it wasn't as we in Texas wanted, but it might have worked if Farm Bureau original recommendation for a soil bank were designated to insure that the banks would operate to reduce production. However, many of our key points were never put into effect.

Bailey County Farm Bureau only lacks 21 members having their quota membership. This will entitle us to 7 voting delegates at the State Convention. All farmers interested in the Farm Bureau program that do not have a paid membership please have it in the county office by October 22 so you will have a vote in helping form our County Resolutions.

Our dead line on meeting our quota is October 31.

Dan Davis, associated with Plains Cotton Cooperative Association, will be with us at the County Resolutions meeting and will speak on cotton marketing. Yours truly, W. T. (Bill) MILLEN

Richardson, Mr. and Mrs. Ashel Richardson, and Mr. and Mrs. John Hubbard.

### Surprise Party For Mrs. Blackman

Mrs. John Blackman was honored with a surprise birthday party Saturday night in the home of Mr. and Mrs. Jack Hicks Games of "72" were played and refreshments of cake, ice cream, cheese cracker sandwiches, coffee and punch were served to Mr. and Mrs. John Blackman, Mrs. Dudley Cash and son Dennis of Portales, N. M., Mr. and Mrs. F. L. Simmons, Mr. and Mrs. Jack Spech and daughter Debbie, and Mr. Chester Seiff.

Mr. and Mrs. Gary Weaver and children spent Sunday with his parents, the Ronald Weavers of Petersburg.

Mr. and Mrs. J. R. Teaff and children visited her parents, Mr. and Mrs. Hargrove of Gore over the weekend.

### Birthday Party

Larry Wayne Clawson, son of Mr. and Mrs. Ivan Clawson was honored on his 4th birthday by having to help him enjoy his birthday cake, his aunt and uncle, Mr. and Mrs. J. D. Rowland and Rev. and Mrs. Kyle and children.

Mr. and Mrs. A. T. Tarter of Lubbock and son, Jimmy, visited Sunday with Mrs. Seiff and Chester.

Guests Sunday in the Sam Clevenger home were Mr. and Mrs. Raymond Clevenger of Morton, Mr. and Mrs. Junior Clevenger and son Tommy of Whitarral, and Mr. and Mrs. Raymond Lancaster of Tulla.

### Attend Homecoming

Attending the Bula homecoming and spending the weekend with home folks were Charles Seagler, Beth Swinney, and Barbara Bogard from Eastern New Mexico University; Miss Carolyn Young, Texas Tech, and Jo Ann Hubbard, Wendell Jones and Arvin Storud of West Texas State.

Mr. and Mrs. Bonnie Swinney and daughter, Marie, recently enjoyed having some old friends visit with them, Mr. and Mrs. Tullon of Vernon.

Mr. and Mrs. Jimmy McCain and baby son, Jeffery, and Mrs. E. A. Logan, and Mr. and Mrs. Ernest Sells all of Littlefield spent Sunday in the Paul Carlisle home.

### New Daughter Born

Mr. and Mrs. R. H. Baker of Morton, are the parents of a baby daughter, Susan Charlene, weighing 8 lbs. The maternal

grandparents are Mr. and Mrs. P. A. Altman. The mother is the former Nadine Altman.

Edd Autry and sons, John and George Elwood Autry, and Bridley Robertson returned Thursday from a deer hunt in Colorado. They brought home several deer and reported a big time.

Mr. and Mrs. Buddy Medlin of Amarillo, spent Saturday night and Sunday in the Buck Medlin home.

Lunch guests Sunday in the John Blackman home were Mr. and Mrs. P. E. Dever of Plainview, Mrs. U. T. Dever, Clarendon; Mr. and Mrs. Dudley Cash and son Dennis, Portales, N. M.; Mr. and Mrs. M. F. Blackman, Marsha and Brent, Muleshoe; Marilyn Willingham, Plainview; and Mrs. B. L. Blackman, Mrs. Dever stayed over for a weeks visit.

Mr. and Mrs. Don Schow and Mrs. Murry Alexander of Ft. Worth, spent the weekend visiting in the Cecil Jones home attended the Bula homecoming Friday night.

Curtis Green of Lubbock visited over the weekend with his sister and family, Mr. and Mrs. J. C. Snitker.

Sunday lunch guests in the home of Mrs. P. M. Lancaster were Mr. and Mrs. Raymond Lancaster and children, Gayle and Jerry of Tulla. Mrs. Lancaster returned home with them for a weeks visit. Then she will go to Paducah and spend two weeks visiting her sister, Mrs. I. S. Slape.

### On Deer Hunt

Ray Spence left Thursday with a group of men for Utah on a deer hunt. Other men of the party were Dale Spence, Seminole; C. E. Spence, Slaton; W. C. McCelvy, Three Way, and Dalton and Clayton McCelvy of Lubbock.

Earl Shields of Clarendon spent Saturday and Sunday visiting in the R. E. Jones home.

### New Son Born

Mr. and Mrs. Arthur Vanlandingham of Albuquerque, N. M., are the parents of a son, Timothy.

### Bible Class Meets

Ladies Bible Class met Monday afternoon in the home of Mrs. Doy Turney with Mrs. Weaver as leader. A continuation in the study of Acts. Ladies present were: Mmes. Bradley Robertson, Edd Autry, T. A. Thomas, D. Cash, Gary Weaver, and Mrs. Turney.

### Guests of Miss Engram

Miss Bertie Osborne of Farwell, visited here Tuesday with a friend, Miss Marie Engram.

Do you have enough money invested in farms and farm equipment? Diversify your investment money by buying producing oil royalties with PRODUCING ROYALTIES, INC., Great Plains Bldg., Lubbock, 42-4p.

IT'S FUN TO EAT OUT!  
you need not give up milk because of your diet

LOOK YOUNG...FEEL YOUNG

GAIN NEW PEP AND VITALITY  
DRINK AND ENJOY  
Cloverlake



Slendo

U - U. S. AGENCY

Your savings account in this Association is insured to \$10,000 by the Federal Savings and Loan Insurance Corporation, an agency of the U. S. Government. Be reassured of utmost safety, while you earn high returns!

FIRST-FEDERAL SAVINGS AND LOAN ASSN

4th & Pile - Dial 4461 CLOVIS, NEW MEXICO

# 2 FOR 1 SHOE SALE

Hi Heels - Pumps - Wedges - Flats - Penny Loafers

BRING A FRIEND - SPLIT THE COST OR BETTER STILL EACH TAKE TWO PAIR

MEN'S JARMAN CITY CLUB  
LADIES' Troyings - Queen Quality Heydays - Debs Rhythm Step  
CHILDREN'S WEATHER BIRD SURE STEP

## 1700 Hundred

Pair of Shoes To Choose From . . . Selected From Fall Shoes

Select Any Two Pair From This Group  
PAY FOR ONLY ONE

OPEN UNTIL 6 P. M. Week Days & 9 p.m. Sat.

### Fenton's Shoe Store

LITTLEFIELD, TEXAS



VITAMIN-ENRICHED SKIMMED MILK

• Tastes good • Rich in Vitamins, Minerals  
• Low in fat content, • Easily digested

nothing but good...it's from  
Cloverlake DAIRY FOODS

YOUNGSTERS . . . You may appear on television! Watch the fun—and—prize TV show each Saturday morning at 10:30 on KCBD-TV, Channel 11, Lubbock. Learn how you may win valuable prizes when you appear on JUNIOR AUCTION!

# ROUND-UP OF REAL VALUES!



**OLEO** 1 lb. Kimbell's **17c**

PET MILK Tall Can 2 For 29c      BABY FOOD Gerbers Strained Your Choice 3 For 25c

No. 2 Irelands **CHILI** 49c      12 Oz. Tin Swifts **PREM** 39c

CRACKERS 2 Lb. Box Supreme Salad Water 53c      CATSUP 14 Oz. Bottle Heinz Tomato 25c

OLIVES 14 Oz. Jar Crown Salad 49c      TOMATO JUICE 46 Oz. Can Libby's Fancy 25c

1 Lb. Tin Maryland Club Drip or Regular

**COFFEE... 82c**

BISQUICK 40 Oz. Box Large Size 45c      VIENNA SAUSAGE 1/25 Van Camp 2 For 35c

FLOUR 25 Lb. Pillow Case Bag Gold Medal, Free Mixing Bowl \$2.19      CANDIES 39c Size Box Curtiss - Your Choice 3 For \$1.00

GREEN BEANS No. 303 Del Monte Blue Lake Whole 25c      GRAPEFRUIT JUICE 46 Oz. Del Monte 29c

CAKE MIXES Betty Crocker, White, Yellow Honey Spice, Devil Food 29c      SHORTENING 3 Lb. Tin Armour's Vegetable Pure 69c

Giant Size - Cannon Dish Towel **BREEZE** . . . . 75c      ORANGE DRINK 46 Oz. Hi-C 25c

WAFFLE SYRUP 24 Oz. Bottle Kimbells 35c

12 Bottle Carton Plus Deposit

**COCA-COLA . . . . 39c**

DAINTIES 6 Oz. Pkg. Hershey Semi-Sweet 19c      COCOA 1 Lb. Box Hershey 59c

18 Oz. Glass Tumbler Zestee Red

**PLUM PRESERVES . . . . 25c**

California Sunkist **LEMONS** . . lb. . 10c

Bell, Large Bull Nose **PEPPERS** . . . lb. 10c

California Snow White **Cauliflower** . lb. 10c

Maryland Sweet **YAMS** LB. . . . . 10c

California Finest Tokay **GRAPES** LB. . 10c



LISTEN TO THE MULE TRAIN  BROADCAST FROM MULESHOE OVER KMUL 1380 MONDAY, WEDNESDAY & FRIDAY, 10 A. M. Another Service Of Your CASHWAY GROCERY

 GUNN BROS. STAMPS DOUBLE ON TUESDAY

• SPECIAL ON FROZEN FOODS •

PUMPKIN PIE 8 In Simple Simon 55c      GREEN PEAS 10 Oz. Pkg. Dufany 19c

CATFISH 1 Lb. Pkg. Fresh Frozen Ocean 59c      ORANGE JUICE 6 Oz. Tin Snow Crop 17c

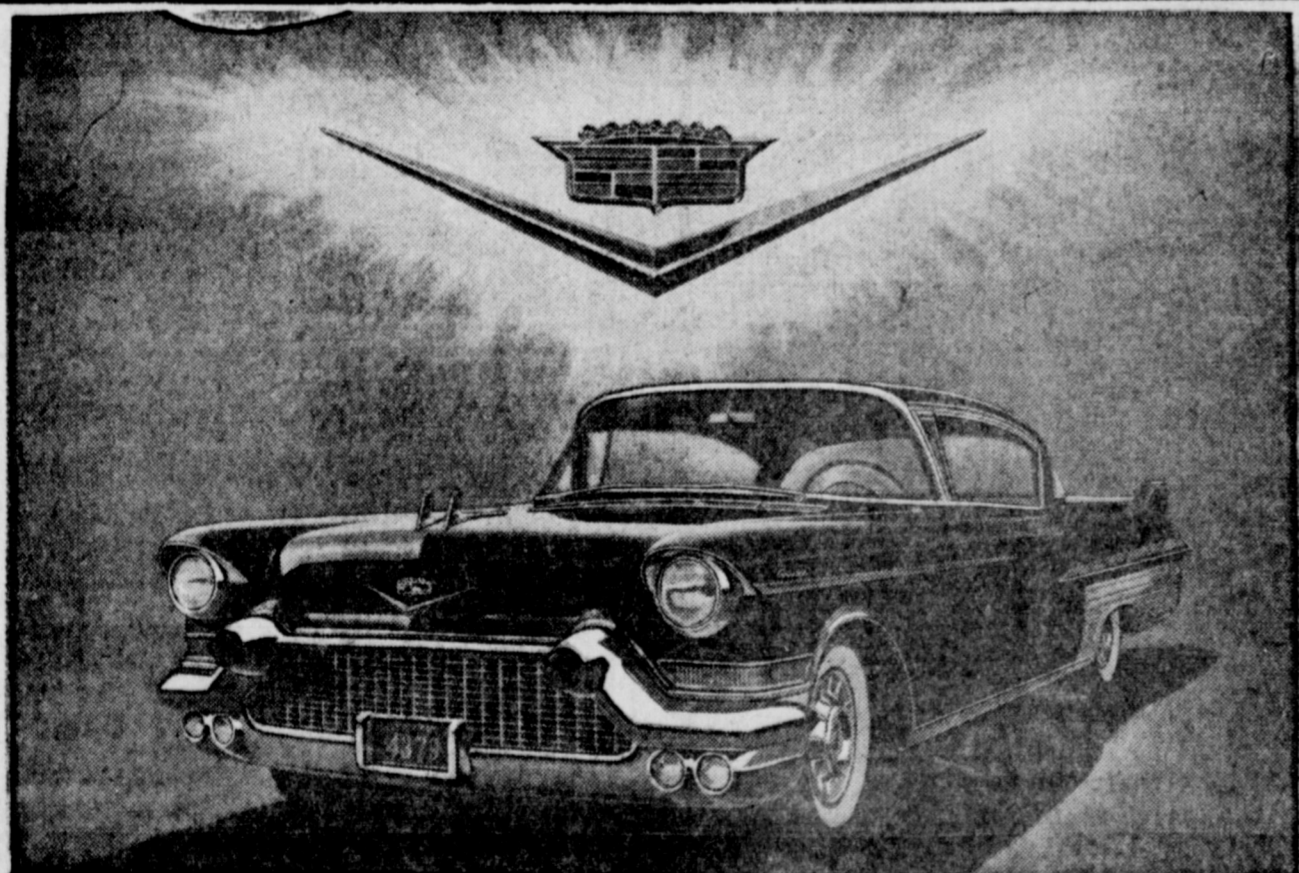

Register for the Cadillac to be given away FREE Dec. 21  
 YOU DO NOT HAVE TO BE PRESENT TO WIN. JUST REGISTER AT  
 YOUR CASHWAY FOOD STORE  
 Muleshoe, Olton and Dimmitt

Armour's Star Premium Sliced **BACON** LB. . . . . 65c

Pinkneys **FRANKS** Jumbo Pak (3 lb. pkg.) 99c

Pinkney's Hickory Smoked Sugar Cured **HAMS** LB. 39c

Pinkney's Hickory Smoked Sugar Cured **HAM** BUTT END lb. 47c      Pinkney's Hickory Smoked Sugar Cured **HAM** SHANK END lb. 45c

Pinkney's Heavy Pen Fed Beef Chuck **ROAST** LB. . . . 43c

Choice Heavy **ARM ROAST** Pen Fed Beef lb. 45c      Choice Heavy Pen Fed Beef **SHORT RIBS** lb. 27c

Kraft American **CHEESE** Sliced 1 lb. pkg. 59c

Pinkney's Pure Pork Spiced **LUNCHEON MEAT** 1 lb. pkg. 59c



**CASHWAY**

Free Delivery      "Where Friends Meet and Prices Talk"      Phone 2440 or 2450



# WANT ADS

WHERE MORE PEOPLE DO MORE BUYING AND SELLING!



Page 4, THE MULESHOE JOURNAL, Thursday, Oct. 17, 1957

### Want Ads

RATES: Minimum charge 50c  
1 time, per word 3c  
2 times, per word 5c  
3 times, per word 7c  
4 times, per word 9c  
2c per word each additional time.  
All Card of Thanks \$1.00

#### 1. Personals

WANTED: Sewing, alterations and button holes. Mrs. Carl Case, 319 W. Ave. E. 1-15-tfc.

FOR SALE: Cage laying house, 160'x24', frame stucco construction, to be moved. M. A. Peel, 1 mi. south of Beck Gin, 1/4 mi. east. 10-40-6tp.

WOULD LIKE to do typing in my home, part time office job. Five years experience. Phone 4774. 1-41-2tc.

YOU said it Cy! Its really a buy. Blue Lustre rug and upholstery cleaner. Kent Furniture, Muleshoe. 1-42-1tc.

#### IF YOU ARE SATISFIED WITH YOUR PRESENT INCOME - DON'T READ THIS!

\$6,480 for Junior Salesman. Have openings for junior salesman, senior salesman, assistant manager. Full time permanent employment, with large West Texas distributors. Rapid advancement for right personnel. Contact Mr. Bill Pittman, 622 Farwell, Littlefield, Texas Monday thru Friday this week, 8:00 a. m. to 5:00 p. m. 1-42-1tc.

#### CIGARETTE VENDING MACHINE OPPORTUNITY

CIGARETTES - Would you devote a few hours spare time to servicing small route of cigarette vending machines for extra income? Can you invest \$2450 cash for a route of your own, locally? Write name, address and phone number to: P. O. Box 577, Hayward, Calif. 1-42-11p.

LOST OR STRAYED: Black and white Boston Terrier female. White spot on one eye. Answers to "Troubles". \$25 reward. John Littlefield, Rt. 1, Friona, Phone YO 5-3413. 2-42-3tp.

#### 3: Help Wanted-

WANTED: Experienced auto mechanic. Chevrolet experience desired. See John Crow at C & H Chevrolet Co. 3-30-tfc.

HELP WANTED: Apply at Bill's Drive-In. Phone 5970. 3-30-tfc.

#### OPPORTUNITY

Full or part time. Good income opportunities available in Muleshoe for two men as Electrical representatives. No investment necessary. Apply in person. Electrolux Corporation, 8 a.m. to 5 p.m. After 5 p.m. by appointment, 1001 W. 8th, Amarillo, Texas. 3-40-3tc.

WANTED: Day cook and night car hops, full or part time. Apply at Tasty Cream. 3-41-1tc.

#### 4: Houses for Rent

FOR RENT: Two bedroom home. Modern, in good condition. On Clovis highway, Phone 3332. 4-42-2tc.

FOR RENT: One 5 room modern house. To be vacated about Nov. 1. See J. H. Engram, 416 W. 4th St. 4-42-1tc.

#### 5. Apts. For Rent:

FOR RENT: Apartment, furnished. 3 rooms and bath, 121 Ave. J. 5-42-3tp.

FOR RENT: 3 room furnished apartment, bills paid. Phone 4501. 4-42-2tc.

#### 7. Wanted To Rent

WANT TO RENT: 1/2 section of land, northwest Muleshoe. I have the farming equipment, ability and not allergic to work. Clyde Goodpasture, Box 145, Tipton, Okla., Phone North 7-5534. 7-39-5tp.

WANTED TO RENT: From 1/4 to 1 section of land. Pay bonus for good cotton base. Write particulars in care of Box X, Muleshoe Journal. 1-41-3tp.

#### 8. Real Estate for Sale

FOR SALE BY OWNER: 341 acres raw land 3 miles of Muleshoe, 1 mile off pavement, \$58 acre. Will grow smoother potatoes and better vegetables than tighter land. Plenty of water, good loam. L. B. Feugh, Rt. 4, Phone YO 5-3495. 8-41-6tp.

FOR SALE: 10 acres west of city limits on Clovis highway. H. E. Wimberley, or call 3154. 8-40-tfc.

FOR SALE By Owner: 160 acres. Three miles north, 2 west of the Hub. Contact Jimmy Qualla, Rt. 1, Shallowater, Phone Merrill, 2358. 8-39-4tp.

### SEE US FOR:

#### IRRIGATION AND WATER WELL CASING

- Water Well Drilling.
- Pump repair work any make pump.
- Gearhead repair and ratio change.
- Pump installation and pulling.
- Winch work.
- Turnkey estimates on any job large or small.

**D. H. SNEED SUPPLY CO.**  
Distributors of Royal Pumps and Continental Red Seal Engines  
Box 925 Muleshoe, Texas

#### Farms & Homes For Sale

160 acres 5 room house with bath, irrigation well, electric, at \$225 acre.  
160 acres, house, 5 rooms and bath, good barns, two 8 in. elec. irrigation wells, on pavement, at \$250 acre.

This is just a part of my places. I have some buyers with the money to buy some 320 160, and 80 acre places.

If you want to sell, give me a listing and let me sell it for you.

#### J. E. DAY

At E. 1st St., On Lubbock Hwy

#### BRISCOE REAL ESTATE

Formerly the Dyer Real Estate

We have several good 80 A. that are priced to sell.  
160 acres, imp., close in. Good cotton base. Priced at \$265 per acre.  
100 acres on pavement, good well. \$300 per acre.  
100 acres, good well. \$200 per acre.  
Several small places priced right.

A good buy in some grass land with some irrigated land on it.  
We need some listings on city property.

#### BRISCOE REAL ESTATE

Phone 3710 - Muleshoe

320 acres, nice 5 room house, 55 acres cotton allotment, 1-8" well and 1-6" well. Land good and level for flood irrigation. Priced at \$215 per acre.  
1400 acres dryland, 268 acres cotton. Priced 29% down, balance 10 years at 6 1/2%. On or before.

320 acres red land. We think the best 2 miles west of Lazbuddie on pavement. 8" well, drilled and cased 360', pump set on 220'. Priced \$265 per acre.  
160 acres, northwest of Muleshoe, 6 room house, 10" well, 47.9 acre cotton allotment. Priced \$50,000.  
80 acres northeast of Muleshoe, 8" well set on 120'. 24 acres cotton. Priced \$22,000.  
80 acres on highway north of Muleshoe, 8" well. A good clean place. Priced \$350 per acre.  
160 acres good clean level land in water district. Priced \$100 per acre. Near Bovina.  
80 acres, level, on highway. Nice 2 bedroom house, 10" well, 25.8 acres cotton allotment. This place is well located.  
360 acres south of Sudan. On pavement. Red land soil with very little slope. 6 room house, 2-5" wells with motors, 1/2 mile feed line, 3/4 mile sprinkler line. 140 acres cotton allotment. Everything goes for \$180 per acre. 29% down and 15 years on balance.

#### WANTED

#### REAL ESTATE LISTINGS

Have some good listings, both town and farm for sale. Bonded For Your Protection. If You Want To Sell - See Me

#### J. E. "ED" HICKS

Office At Pool Insurance

#### FARMS AND CITY PROPERTY

160 acres, 8" well. Priced to sell at \$16,800. With a \$10,000 loan.  
160 acres, no well, but can irrigate. Price, \$16,000.  
80 acres, good 8" well, small house. Price, \$25,000.  
200 acres, good dry land. With a good home, good cotton acreage. Price, \$85 per acre.

#### CITY PROPERTY

3 bedroom brick home, well located.  
2 bedroom home, GI loan.  
Business and Residential lots.

#### EDDIE LANE REAL ESTATE

Phone 4390 - Muleshoe

FOR SALE: 1949 GMC two-ton truck. Hobbs grain bed with 40 inch sideboards. Nearly new tires all around. Two speed axle. Good condition. Conrad Williams. 10-40-tfc.

FOR SALE: House to be moved. 2 rooms, sink and cabinets, \$500. 14'x28', 3 mi. south, 1/4 west Lazbuddie. 8-41-2tp.

#### 10 Farm Equip. For Sale

TYPEWRITER, Adding Machine Repairs. Factory trained mechanic. Parts for all makes. Fast service. Clovis Printing Co., Ph. 4531, Clovis. 16-26-tfc.

#### CONSTRUCTION BLUE PRINT SERVICE

Photostat - Reproduction Work Service Records, Marriage License Birth Certificates  
ROZZELL AGENCY  
P. O. Box 232 - Tel. 3745 Clovis - New Mex.

FOR SALE: 3 self propelled combines, two 90's and 21-A Massey-Harris 14 ft., and 2 trucks with grain boxes and hoists ready to go. Owner, Harvey Anderson must sell. Located at Starlight Motel, Plainview. Phone 4-2703. 10-42-1tp.

FOR SALE: Cheap. Used Dearborn 1 row corn snapper. R. G. Wilson, Earth, Call 3971. 10-42-3tc.

See Your Accredited Farm Broker  
**CLYDE A. BRAY REALTOR**  
Realtor Saleslady  
Keith Bray Mrs. Bray  
Office 121 Ave. C  
Muleshoe

All Kinds Of Real Estate For Sale  
All Kinds Real Estate Listings Appreciated  
LET US Make You A Good Farm Loan  
Located on east side of Muleshoe on Sudan Highway  
**EMETTE CROSS Real Estate**  
Off. Ph. 5790 Res. Ph. 5700  
Muleshoe, Texas - Box 661

#### REAL ESTATE VALUES

Farm and ranch, with good well and improvements.  
Some small tracts, improved.  
3 bedroom home near school, \$5,000.

2 bedroom home in Lenau addition. Good loan and really priced to sell.  
Have some good listings. You should see them.

#### We Solicit Your Listings

**MR. and MRS. ERNEST E. HOLLAND**  
Off. Ph. 3119 Res. Ph. 5449  
Just West of Muleshoe Hotel  
908 Ave. B. Muleshoe

#### IT'S A GIFT

We have 8 acres of land with granary which has been fixed up for living quarters and pressure pump. Level land, close in to Muleshoe. Valued at \$6,000. Will take anything of value in trade as down payment on this tract. Balance monthly or yearly to suit you! See DAVE AYLESWORTH & CO. at 1919 Clovis road in Muleshoe.

I HAVE a D-8 Caterpillar with Towner plow and bulldozer. All in good condition. Will sell or trade for land or city property. DAVE AYLESWORTH & CO. 1919 Clovis road in Muleshoe.

A WELL LOCATED red tile and plaster house, paved street, two bed room and garage. This house is priced too cheap at 8,500 cash. Large loan available. See DAVE AYLESWORTH & CO. 1919 Clovis road in Muleshoe.

245 acres land with 2-8" irrigation pumps, 1 1/2 minerals. Priced at only \$150 per acre, with \$18,750 cash, balance 15 year loan, or will trade.

188 acres with new 8" irrigation pump. Cotton allotment. Has been farmed two years and priced at only \$125 per acre. Loan is \$11,000 at 15 years, 1/2 minerals

Will trade irrigated land around Muleshoe for dry land in this country. Want to move cotton base. Why not trade 1/2 your dry land and get some irrigated land and move allotment crops onto it... See DAVE AYLESWORTH & CO. 1919 Clovis Road in Muleshoe.

SEE -  
**DAVE AYLESWORTH & CO.**  
Ph. 5290 & 8534 Muleshoe

#### WANTED

#### REAL ESTATE LISTINGS

Have some good listings, both town and farm for sale. Bonded For Your Protection. If You Want To Sell - See Me

#### J. E. "ED" HICKS

Office At Pool Insurance

#### FARMS AND CITY PROPERTY

160 acres, 8" well. Priced to sell at \$16,800. With a \$10,000 loan.  
160 acres, no well, but can irrigate. Price, \$16,000.  
80 acres, good 8" well, small house. Price, \$25,000.  
200 acres, good dry land. With a good home, good cotton acreage. Price, \$85 per acre.

#### CITY PROPERTY

3 bedroom brick home, well located.  
2 bedroom home, GI loan.  
Business and Residential lots.

#### EDDIE LANE REAL ESTATE

Phone 4390 - Muleshoe

FOR SALE: 1949 GMC two-ton truck. Hobbs grain bed with 40 inch sideboards. Nearly new tires all around. Two speed axle. Good condition. Conrad Williams. 10-40-tfc.

FOR SALE: House to be moved. 2 rooms, sink and cabinets, \$500. 14'x28', 3 mi. south, 1/4 west Lazbuddie. 8-41-2tp.

#### 10 Farm Equip. For Sale

TYPEWRITER, Adding Machine Repairs. Factory trained mechanic. Parts for all makes. Fast service. Clovis Printing Co., Ph. 4531, Clovis. 16-26-tfc.

#### CONSTRUCTION BLUE PRINT SERVICE

Photostat - Reproduction Work Service Records, Marriage License Birth Certificates  
ROZZELL AGENCY  
P. O. Box 232 - Tel. 3745 Clovis - New Mex.

FOR SALE: 3 self propelled combines, two 90's and 21-A Massey-Harris 14 ft., and 2 trucks with grain boxes and hoists ready to go. Owner, Harvey Anderson must sell. Located at Starlight Motel, Plainview. Phone 4-2703. 10-42-1tp.

FOR SALE: Cheap. Used Dearborn 1 row corn snapper. R. G. Wilson, Earth, Call 3971. 10-42-3tc.

See Your Accredited Farm Broker  
**CLYDE A. BRAY REALTOR**  
Realtor Saleslady  
Keith Bray Mrs. Bray  
Office 121 Ave. C  
Muleshoe

All Kinds Of Real Estate For Sale  
All Kinds Real Estate Listings Appreciated  
LET US Make You A Good Farm Loan  
Located on east side of Muleshoe on Sudan Highway  
**EMETTE CROSS Real Estate**  
Off. Ph. 5790 Res. Ph. 5700  
Muleshoe, Texas - Box 661

FOR SALE OR TRADE: 2 bob-tail Chevrolet trucks. Good condition. Phone 5311, San Angelo, Texas. 10-42-2tp.

RECLEANED (State Line) Barley, 4 1/2 miles west on 1760, or at Griffiths Elevator, Odell Logan, Phone 6374. 16-41-4tc.

CASH BUYERS of Tomatoes and onions. We will be packing at Barrett shed, Boler Fruit & Vegetable Co., Phone 8453. 16-34-tfc.

FOR SALE: Sweet potatoes, Maryland Sweet, \$1.50 per bu. Tye Young, Phone 5900. 16-41-2tc.

FOR HIRE: Broadcast binder. See Bobby McGee, 7 mi. north and 1 mi. east on Friona highway. 10-41-2tp.

FOR SALE: Two bedroom home. Carpet in living room, hall and one bedroom. In Lenau Addition. GI Loan. Call 5160. 8-41-tfc.

GRAIN DRYER AND CONDITIONERS @ \$285 and up including engine for farm grain and seed and small elevator, 20x30 ft. tank. (Plus freight and perforated pipe). Portable for gas or electric power.

ROTARY FIELD PACKER, retards moisture evaporation on moist plowed, loose or sandy soil.

ROTARY CHISELS, pits 8 to 14 in. on hard pan, slope or pasture soils.

BOTH PITTING OPERATIONS could be a conservation Govt. reimbursement. Heaviest duty chisels or sub-soiler and sweeps for tool bar grain drill boxes for Hoeme, tool bar or disc plows, etc. Write for literature and interview.

J. T. GRAHAM, Mfg. Agent  
Rt. 2, Littlefield, Texas  
At Lums Chapel  
10-42-5tp.

You're Sure - With Southwestern -  
SOUTHWESTERN PLASTIC PIPE  
FOR IRRIGATION GAS LINES  
COMPLETE INFORMATION  
Manufactured by...  
Southwestern Plastic Pipe Co.  
P. O. BOX 117 - MINERAL WELLS, TEXAS

STARK BROS. NURSERY  
Fruit Trees  
Dwarf Trees  
Shrubs  
Shade Trees  
Vines  
Roses  
Perennials  
Bulbs, etc.

ADD \$1,000.00 OR MORE TO THE VALUE OF YOUR HOME  
Let me show you actual color photographs of Stark Exclusive Leader Varieties. No obligation. Telephone or write -  
**E. H. Kennedy**  
Box 372 - Phone 5480  
221 W. 5th.  
Muleshoe, Texas  
Now is the Time To Plant Trees, Shrubs, Bulbs and Roses

FOR SALE: House to be moved. 2 rooms, sink and cabinets, \$500. 14'x28', 3 mi. south, 1/4 west Lazbuddie. 8-41-2tp.

FOR SALE: Cheap. Used Dearborn 1 row corn snapper. R. G. Wilson, Earth, Call 3971. 10-42-3tc.

See Your Accredited Farm Broker  
**CLYDE A. BRAY REALTOR**  
Realtor Saleslady  
Keith Bray Mrs. Bray  
Office 121 Ave. C  
Muleshoe

All Kinds Of Real Estate For Sale  
All Kinds Real Estate Listings Appreciated  
LET US Make You A Good Farm Loan  
Located on east side of Muleshoe on Sudan Highway  
**EMETTE CROSS Real Estate**  
Off. Ph. 5790 Res. Ph. 5700  
Muleshoe, Texas - Box 661

FOR SALE: Roll away bed, RCA 45 R. P. M. record player. Good used bedroom suite, one 24" boys bicycle and one 26" boys bicycle. Phone 3441 after 4:30 p.m. 12-42-2tc.

FOR SALE: Registered weaning age Poland China pigs. Also fresh milk cows. Carl Pollard, 1 mile north, 1 1/2 west of Stegal, 17-42-3tp.

PRODUCING ROYALTIES, INC., Great Plains Bldg., Lubbock, Texas, buys producing oil royalties. Would you like to own an interest in some producing oil royalties? 42-4tp.

FOR SALE: Sweet potatoes, Maryland Sweet, \$1.50 per bu. Tye Young, Phone 5900. 16-41-2tc.

FOR HIRE: Broadcast binder. See Bobby McGee, 7 mi. north and 1 mi. east on Friona highway. 10-41-2tp.

FOR SALE: Two bedroom home. Carpet in living room, hall and one bedroom. In Lenau Addition. GI Loan. Call 5160. 8-41-tfc.

GRAIN DRYER AND CONDITIONERS @ \$285 and up including engine for farm grain and seed and small elevator, 20x30 ft. tank. (Plus freight and perforated pipe). Portable for gas or electric power.

ROTARY FIELD PACKER, retards moisture evaporation on moist plowed, loose or sandy soil.

ROTARY CHISELS, pits 8 to 14 in. on hard pan, slope or pasture soils.

BOTH PITTING OPERATIONS could be a conservation Govt. reimbursement. Heaviest duty chisels or sub-soiler and sweeps for tool bar grain drill boxes for Hoeme, tool bar or disc plows, etc. Write for literature and interview.

J. T. GRAHAM, Mfg. Agent  
Rt. 2, Littlefield, Texas  
At Lums Chapel  
10-42-5tp.

You're Sure - With Southwestern -  
SOUTHWESTERN PLASTIC PIPE  
FOR IRRIGATION GAS LINES  
COMPLETE INFORMATION  
Manufactured by...  
Southwestern Plastic Pipe Co.  
P. O. BOX 117 - MINERAL WELLS, TEXAS

STARK BROS. NURSERY  
Fruit Trees  
Dwarf Trees  
Shrubs  
Shade Trees  
Vines  
Roses  
Perennials  
Bulbs, etc.

ADD \$1,000.00 OR MORE TO THE VALUE OF YOUR HOME  
Let me show you actual color photographs of Stark Exclusive Leader Varieties. No obligation. Telephone or write -  
**E. H. Kennedy**  
Box 372 - Phone 5480  
221 W. 5th.  
Muleshoe, Texas  
Now is the Time To Plant Trees, Shrubs, Bulbs and Roses

FOR SALE: House to be moved. 2 rooms, sink and cabinets, \$500. 14'x28', 3 mi. south, 1/4 west Lazbuddie. 8-41-2tp.

FOR SALE: Cheap. Used Dearborn 1 row corn snapper. R. G. Wilson, Earth, Call 3971. 10-42-3tc.

See Your Accredited Farm Broker  
**CLYDE A. BRAY REALTOR**  
Realtor Saleslady  
Keith Bray Mrs. Bray  
Office 121 Ave. C  
Muleshoe

All Kinds Of Real Estate For Sale  
All Kinds Real Estate Listings Appreciated  
LET US Make You A Good Farm Loan  
Located on east side of Muleshoe on Sudan Highway  
**EMETTE CROSS Real Estate**  
Off. Ph. 5790 Res. Ph. 5700  
Muleshoe, Texas - Box 661

FOR SALE: Used 30 gal. Hot Water heater. C. V. Riley Drilling Co., Clovis Road, Muleshoe. 16-42-4tc.

FOR SALE: Registered weaning age Poland China pigs. Also fresh milk cows. Carl Pollard, 1 mile north, 1 1/2 west of Stegal, 17-42-3tp.

PRODUCING ROYALTIES, INC., Great Plains Bldg., Lubbock, Texas, buys producing oil royalties. Would you like to own an interest in some producing oil royalties? 42-4tp.

FOR SALE: Sweet potatoes, Maryland Sweet, \$1.50 per bu. Tye Young, Phone 5900. 16-41-2tc.

FOR HIRE: Broadcast binder. See Bobby McGee, 7 mi. north and 1 mi. east on Friona highway. 10-41-2tp.

FOR SALE: Two bedroom home. Carpet in living room, hall and one bedroom. In Lenau Addition. GI Loan. Call 5160. 8-41-tfc.

GRAIN DRYER AND CONDITIONERS @ \$285 and up including engine for farm grain and seed and small elevator, 20x30 ft. tank. (Plus freight and perforated pipe). Portable for gas or electric power.

ROTARY FIELD PACKER, retards moisture evaporation on moist plowed, loose or sandy soil.

ROTARY CHISELS, pits 8 to 14 in. on hard pan, slope or pasture soils.

BOTH PITTING OPERATIONS could be a conservation Govt. reimbursement. Heaviest duty chisels or sub-soiler and sweeps for tool bar grain drill boxes for Hoeme, tool bar or disc plows, etc. Write for literature and interview.

J. T. GRAHAM, Mfg. Agent  
Rt. 2, Littlefield, Texas  
At Lums Chapel  
10-42-5tp.

You're Sure - With Southwestern -  
SOUTHWESTERN PLASTIC PIPE  
FOR IRRIGATION GAS LINES  
COMPLETE INFORMATION  
Manufactured by...  
Southwestern Plastic Pipe Co.  
P. O. BOX 117 - MINERAL WELLS, TEXAS

STARK BROS. NURSERY  
Fruit Trees  
Dwarf Trees  
Shrubs  
Shade Trees  
Vines  
Roses  
Perennials  
Bulbs, etc.

ADD \$1,000.00 OR MORE TO THE VALUE OF YOUR HOME  
Let me show you actual color photographs of Stark Exclusive Leader Varieties. No obligation. Telephone or write -  
**E. H. Kennedy**  
Box 372 - Phone 5480  
221 W. 5th.  
Muleshoe, Texas  
Now is the Time To Plant Trees, Shrubs, Bulbs and Roses

FOR SALE: House to be moved. 2 rooms, sink and cabinets, \$500. 14'x28', 3 mi. south, 1/4 west Lazbuddie. 8-41-2tp.

FOR SALE: Cheap. Used Dearborn 1 row corn snapper. R. G. Wilson, Earth, Call 3971. 10-42-3tc.

See Your Accredited Farm Broker  
**CLYDE A. BRAY REALTOR**  
Realtor Saleslady  
Keith Bray Mrs. Bray  
Office 121 Ave. C  
Muleshoe

All Kinds Of Real Estate For Sale  
All Kinds Real Estate Listings Appreciated  
LET US Make You A Good Farm Loan  
Located on east side of Muleshoe on Sudan Highway  
**EMETTE CROSS Real Estate**  
Off. Ph. 5790 Res. Ph. 5700  
Muleshoe, Texas - Box 661

For Your PLUMBING NEEDS - Call -  
**B & M Plumbing & Heating**  
Also, Underground Sprinkling Systems For Yards  
CESS POOL DRILLING AND CLEAN-OUTS  
Located Directly Behind D. H. Sneed Supply  
Phone 8379 - Muleshoe

SPECIAL PRICES  
400 NEW RADIATORS  
But Old Models  
50 to 75% Discount  
STOVALL-BOOHER  
Radiator Sales & Service  
Phone CA 4-2865 Plainview

SINGLETON FUNERAL HOME

# PIGGLY WIGGLY has gone **HOG WILD**

## \$13,500 CASH GIVEAWAY!

**\$5000.00 Grand Prize**  
DRAWING FOR \$5000:  
SAT, NOV, 9, 7 P.M.

**\$500.00 AWARDED IN EACH OF OUR 17 STORES**  
DRAWINGS: NOV. 6, 6 P.M.

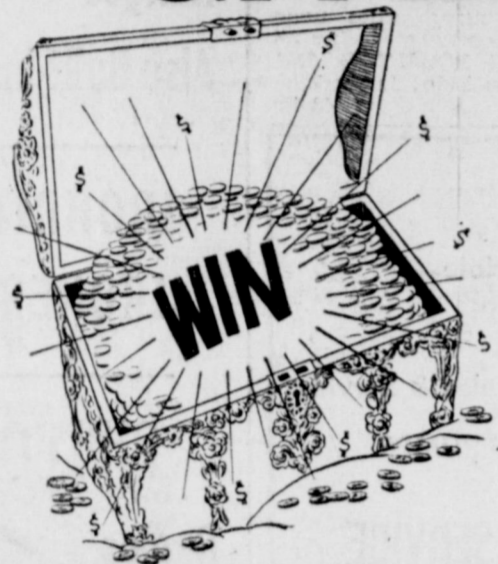

Another big give-away for the South Plains! Register soon and often at Piggly Wiggly for your chance to win a BIG CASH PRIZE! \$500 cash will be given in this and each of our 17 South Plains stores Nov. 6. More than that . . . an overall GRAND PRIZE of \$5000.00 will be awarded to some lucky winner November 9!

- Arrow, White or Yellow, 10 Oz. Can  
**POPCORN** 2 cans 25c
- Hi Vi 50., 16 Oz. Can  
**DOG FOOD** 2 cans . 19c
- Shortening, Armour's, 3 LB. Can  
**VEGETOLE** . . . . . 69c
- Golden West, 10 LB. Bag  
**FLOUR** . . . . . 69c



**PEANUT BUTTER**  
Bama, Refrigerator Jar 18 Oz. 43c

## DRESSING

## COFFEE

## SALMON

- SALAD Morton's Full Quart. . . . . **37¢**
- Maryland Club 1 Lb. Can. . . . . **86¢**
- Honey Boy Alaska Chum No. 1 Tall Can. . . . . **45¢**

## BACON

- SLICED Swift's Sweet Rasher, LB. . . . . **59¢**
- CHEESE WHIZ Kraft's 8 Oz. Jar 37c
- CHEESE 8 Oz. Pkg. Mild Cracker Barrel 39c
- NUT ROLL Pillsbury, Caramel, Can 39c
- SPARERIBS Fresh Frosted Pork LB. **49¢**
- Canned Hams Armour's Star Boneless, Ready To Eat, 6 3/4 LB. **\$6.49**
- Chuck Roast U. S. Good Beef, Center Cut, LB. **47¢**
- BOLOGNA E & R, All Meat Sliced, LB. 39c
- HADDOCK 4 Fishermen, Fillers, 1 Lb Pkg. 45c
- RIB STEAK U. S. Good Beef, LB. 79c

- Rath's, 4 Oz. VIENNAS 2 Cans **35¢**
- Hi Vi, 100 16 Oz. Can DOG FOOD 2 Cans **35c**
- Happy Vale, No. 303 Can PEAS 2 For **25c**

- Ronco, 12 Oz. Cello Pkg MACARONI 19c
- Pancake, Aunt Jemima Large Box FLOUR 36c
- Buttermilk Pancake Aunt Jemima 36 Oz. Box MIX 39c
- Hi-Ho Sunshine, 1 Lb. Box CRACKERS 39c

- Par Pure Peach & Apricot PRESERVES 18 Oz. Jar 35c
- Libby's Sliced No. 1 1/4 Flat Can PINEAPPLE 20c
- Pineapple, Santa Rosa, 46 Oz. Can JUICE 25c
- Ranch Style, No. 300 Can BEANS 2 For 25c
- Cucumber, Shedd's 15 Oz. Jar WAFERS 19c

## TOMATOES

- POTATOES Colorado, Reds, U. S. No. 1, 10 Lb. Bag 49c
- POTATOES Sweet, New Crop Home Grown, LB. 10c
- PEPPERS Bell California Fancy, LB 12 1/2c
- ONIONS Green, Large Bunch, Each 7 1/2c

## BANANAS

- Golden Fruit LB. **12 1/2¢**

## ORANGES

- Texas Seedless 5 Lb. Bag. **49¢**

## SYRUP

- Worth's Maple Flavored Quart Decanter. . . . . **39¢**

## BROCCOLI 2 for 27¢

- Dinner, Patio, 16 Oz. Frozen MEXICAN Pkg. 63c
- On The Cob, Ore Ida 2 Ears In Pkg. FROZEN CORN Pkg. 17c
- Whole Baby, Hills-o-home FROZEN OKRA Pkg. 19c

## CORN 2 for 27¢

- Liquid Joy Economy Size 7c Off, Net Price 62c
- OXYDOL 7c Off Net Price 2 Large Boxes 59c
- CAMAY 7c Off, Net Price 4 Reg. Bars 32c
- SPIC & SPAN Economy Size 7c Off, Net Price 82c

## BABY MAGIC 39¢

## GLEEM 33¢

## AUSTEX CHILI 39c

- Soap, 7c Off Pkg. Net IVORY 4 Large Bars 53c
- Vaseline, 50c Size HAIR TONIC Plus Tax 39c
- Gillette FOAMY SHAVE 69c



### Platter Chatter

by David Shepherd  
This week we will feature some album for your present or future LP record fans.  
**ELVIS PRESLEY**, who presently has the fourth best selling LP with "Loving You", will release a deluxe EP Christmas album. This album, which has yet to be heard, must have impressed dealers because advance sales put it at the top of all time RCA sales. 200,000 already ordered at the advance price of \$4.98 per copy.  
**PAT BOONE** fans who arrived too late to latch onto some of his early recordings will be glad to hear that he is releasing an album entitled "Pat's Greatest Hits". Here is a chance to catch all his earliest hits.  
Following up his best seller entitled "Songs of the Fabulous Fifties", **ROGER WILLIAMS** has just released an album which should interest some one besides teenagers. Named "Songs of the Fabulous Forties", the indeed fabulous stylings of Mr. Williams should bring back many pleasant memories to some ex-

teenagers.  
Shifting to the 45 album lists we see that three fellows completely dominate the list. Elvis Presley with four, and Pat Boone and Nat King Cole with two each have about got this field sewed up. Tennessee Ernie Ford with his album of hymns and Jackie Gleason are the only others who seem to be able to break into the top ten best sellers this week.  
To show what teenagers can do if they want to, the Everley brothers who are both under 20 have a tune called "Wake Up, Little Susie", which is doing quite well for itself. Released only five weeks, it climbed to 28th place two weeks ago; seventh last week and this week. Nice going guys.

**RECORDS**  
**POP — WESTERN**  
**CLASSICAL — COUNTRY**  
—AT—  
**HUNKE'S**  
**IN**  
**MULESHOE**

**WESCO KID**

BOTTLED GAS SURE HAS THE TRICK OF HEATING HOUSES MIGHTY QUICK

**Snooky**

Smooth sailing! One trip to Teen 'N' Tot, and me and Sis can get "Billy the Kid" Border pants and are all fixed up for the school year.

**WESTERN CO. CO.**  
Phone 4239  
Night 6314

**MULESHOE LIQ. GAS Co.**  
Phone 3130  
Night 2780

**LAZBUDDIE BUTANE Co.**  
Phone 5101  
Night 105 3137

**TEEN-N-TOT Shop**

HEADQUARTERS FOR KIDS' WEAR IN MULESHOE

222 MAIN MULESHOE TEX  
Phone 8439

Mr. and Mrs. J.G. GLENN, Owners

**WORSHIP WITH US**

**FIRST METHODIST CHURCH, MULESHOE**  
SUNDAY SCHOOL 9:45  
MORNING WORSHIP SERVICE 11:00 A. M.  
YOUTH MEETING 6:00 P. M.  
EVENING WORSHIP 7:00 P. M.  
— EDWIN HALL, Minister —  
You Are Always Welcome

**PREVIEW PARADE**  
"When the Swallows Come Back to Capistrano"; "April Love"; Pat Boone — Dot.  
Swallows is an oldie in the same groove as "Gold Mine in the Sky" and Pat presents his tune with the same mastery. The flip, "April Love", is the title tune from Boones latest picture and is a beautiful ballad.  
"Pink Sweater Angel", Johnny Ray — Columbia.  
A ballad with a rhythm backing is this top artist's strongest recently. The flip is "Texas Tambourine", a peppy blues that goes well.  
"Bonnie Maronie", Larry Williams — Specialty.  
This stender gal is the answer to Williams' previous hit, "Short, Fat Fanny". This tune with an upbeat coupled with a vigorous treatment should be a big one.  
"Rock and Cry", Clyde McPhatter — Atlantic.  
A top notch selling by McPhatter on a tune from the film "Mr. Rock and Roll". An interesting tune and a catchy rhythm with clever Hawaiian backing.  
"Wonderful Wonderful", Stan Freberg — Capitol.  
Despite the title, this Freberg takeoff is based on Lawrence Welk and his TV style. This hilarious bit goes well until the bubble sound machine gets out of hand. Should pull many a chuckle.

**HIT PARADE**  
1. "Honeycomb", Jimmie Rodgers.  
2. "Tammy", Debbie Reynolds.  
3. "Wake Up Little Susie", Everley Brothers.  
4. "Chances Are", Johnny Mathis.  
5. "Fascination", Jane Morgan.  
6. "Diana", Paul Anka.  
7. "That'll Be The Day", Crickets.  
8. "White Silver Sands" Don Rondo.  
9. "My Heart Reminds Me", Della Reese.  
10. "Jailhouse Rock", Elvis Presley.

**ATTENDS TAX CONFERENCE**  
Rod Gwaltney, of the firm Williams and Merriman, Muleshoe, attended the fifth annual Texas Tech Tax Conference in Lubbock this week. Wes Izzard, Amarillo publisher was a featured speaker Tuesday.

**MULESHOE**  
Mr. and Mrs. D. E. Conwell of Dimmitt. They have four children: Billy Wayne, Vera Mae, Connie and Doris. He is employed by the Highway Department and they are Baptist.  
Mr. and Mrs. O. L. Pope of Purcell, Okla. They have five children; Dessie and Bessie, Gary, Karen and Donnie. He works at C. & H. Chevrolet and they are Primitive Baptist faith. They reside at 2006 West Ave. C.  
Mr. and Mrs. Cecil Harper of Wichita Falls. He is employed by Johnson-Pool. They have four children; Cecil, Debra, Katherine, and Richard. They are Methodist and live at 715 Ave. E.  
Mr. and Mrs. R. G. Alford of Littlefield. They have two children, Rob and Lydia. He is cashier at First National Bank, and they are Methodists.  
Mr. and Mrs. N. D. McCallister of El Paso. He is employed by Western 66 Company, and they are Methodist. They have three children, Karen, Sandra, and Donald.

### Semi Final Pairs In City Tourney Are Complete

Semi final pairings in practically all of the seven flights of the Muleshoe Golf Club city tourney had been made late Wednesday, and all are expected to be played, weather permitting, in time for the finals on October 20.  
In the championship flight John Renner beat Noel Woodley 3-1 to meet the winner of the Jerry Dill - Russell Haberer match in the semi-final going out.  
In the presidents flight, Joe Butler beat Bernard Phelps 1 up to meet the winner of the Gil Wollard-Dudley Malone match.  
In second flight play, T. M. Slemmons beat Sam Fox 2-1 to meet either Randy Johnson or Delmer McCarty. In third flight, Herb Griffiths, by beating E. A. Flatt 3-2, will meet either O'Neill Rokey or Alex Williams.  
Myron Pool beat Jerry Angeley 1 up on 19 in the fourth flight to challenge Clyde Holt in the semi final round. Holt defeated Clarence Weeks 3-1.  
Chief Jones not only made a hole in one Tuesday but also defeated Martin Oliver in fifth flight play to meet the winner of the Harold King-Calvin Clark match.  
Buck Ragsdale won 2-up over Sam Ghoslon to take on the winner of the match between Lloyd Alsup and Arnold Alcorn, in the sixth flight.  
In the seventh flight Bob Harvey won 5-4 over Truman Lindsey and will play the winner of the Dick Martin-White-Simmons match, yet to be played.  
A club dance October 12 was postponed due to the weather.

**Farwell Steers Top Lazbuddie 40-0 Friday Nite**  
by David Shepherd  
Farwell's undefeated Steers continued their conquest of non-conference foes Friday night when they smothered the Class B Lazbuddie Longhorns 40-0 at Lazbuddie.  
The outclassed Longhorns fought a brave fight, but could not cope with the lightning-like running of senior halfback Larry McDorman. The Larry Pike and sophomore half-backing of the Lovelace cousins, Tommy and Jimmy took their toll also.

### Scoop Sez—

(Continued from Page 1)  
we pussy-foot around now, we'll see this industry go to one of the other towns being considered for its site — and as we watch that town grow, we'll realize — too late — that we missed the boat. Muleshoe can become one of the most prosperous cities in the state or it can eventually become a nice little country with hopes for growth or progress. This country has proven it has the resources — I hope we can prove it has the people!  
Scoop, I fervently hope the citizens of this area will evaluate this situation, subscribe to the necessary shares, and invest in the growth and development of this area. We'll either progress or regress — WE CANNOT STAND STILL!

Sincerely,  
**BUCK JOHNSON**  
Box 927, Muleshoe

You wouldn't think that a fellow like Road, who's waiting to do a 5-year hitch in the Air Force beginning in January, working meanwhile at Edwards Gin here, would take an intense interest in the progress and development of the town. Makes you feel good to see youngsters like that taking the trouble to do what they can to help.

### Idle Thoughts of An Idle Fellow:

If I owned all of the coffee in all of the world, and an automatic maker, I couldn't make a first rate cup of brew. . . . Muleshoe area ladies are without a doubt the best cooks in the world. . . . A West Texan ought never to complain about rain, but I want you to know I came awful dern nigh doing it this morning.

Mr. and Mrs. Julian Lenau closed their mountain cabin at Cowles, N. M., for the winter last weekend. They had as guests Mr. and Mrs. Woodie Lambert, Mr. and Mrs. Vance Wagon, Mr. and Mrs. Buck Wood, and Mr. and Mrs. J. M. Forbes.

A snowfall apparently arranged especially for the local group began as they entered the Pecos Canyon. "I want you to use your best descriptive language in telling about this snow", one of the ladies told this writer. But Webster himself would have run out of words trying to tell about the eerie, wild, unheard of beauty created by this snow.

The river and its canyon are always beautiful, but this was sensational. Never again, perhaps will those who viewed it get another such experience.  
The Lenaus have about completed their new cabin, located less than a mile from Cowles on

### More Than 200 At Kickoff Dinner Monday Evening

More than 200 members and visitors were present at the First Methodist Church Fellowship Fall Monday evening for a kickoff dinner for the church fund campaign.  
Dr. Poe Williams, pastor of the First Methodist Church of Oklahoma City was guest speaker. Forty-one solicitors present pledged more than \$25,000 to the budget and building fund. Solicitors are contacting all members of the church this week for pledges toward the \$62,000 goal.

Windsor creek which empties into the Pecos at Cowles.  
**Too Many Chiefs, Too Few Indians**  
Everybody was about as busy as ants Sunday morning getting the cabin tidied up for the winter. One man complained that there were too many Chiefs, not enough Indians, but the work got done and often a Chief would become a mere Indian, by getting caught working.  
We saw Dr. Andy and Mickey Lewis, who had as their guests Mr. and Mrs. Dick Perrin, of Morton.

### Attend Ruidoso Aspencade Fete

Mr. and Mrs. John Fried and children, Betty and Peggy, attended the annual "Aspencade" held at Ruidoso, N. M., last weekend. They accompanied the Cochran County Sheriff's posse, of which they are members. The Frieds rode in the big parade Saturday.  
Sunday, they attended worship services, a feature of the "Aspencade" observance. They said it was real cold at Ruidoso, with plenty of snow on Old Baldy's summit.  
About twenty mounted units took part in the affair.

### HERE FROM CALIFORNIA

Mr. and Mrs. J. A. Wade of Fallbrook, Calif., spent the week end here with her parents, Mr. and Mrs. J. H. Engram and sister, Marie Engram.

Don't keep waiting for oil to be discovered on your land—join us in buying royalties under land that is now producing oil. PRODUCING ROYALTIES, INC., Great Plains Bldg., Lubbock. 42-4tp.

- Pump Pulling and Setting
- Perforating Casing In The Hole
- Well Cleanouts
- Western Landroller Sales & Service

**REPAIRS ON ALL MAKE OF PUMPS**

**EDWARDS IRRIGATION SERVICE**  
Phone 5670 MULESHOE

**MULESHOE WELDING**

FABRICATION OF STEEL BUILDINGS

All Work Guaranteed

Clovis Road — Across From Aylesworth Office

**MULESHOE CHIROPRACTIC CLINIC**

Dr. Brooke Green — Phone 6090  
Southside of Courthouse Square  
In Barron Bldg.

**Something Is Being Done For Asthma**

Regardless of age, the patient who avails himself of Chiropractic care for asthma by removing the CAUSE, can expect relief or complete correction.  
Attest the case of this boy, age 10, who was referred to the Clinic:

Our son, Ronnie, age 10, was an asthmatic since the age of four. We tried all of the usual methods with little results. He was very nervous and did not do very well in his school work. He slept poorly and was irritable and had attacks of Asthma every day and night. A friend who was a patient of the Clinic advised us to take him for an examination. After examination he was accepted as a patient. From the first adjustment he showed improvement and he has continued to improve until he does not seem to be the same boy. His Asthmatic condition has improved and with this change his disposition is better; his school work has improved greatly; and he is now able to sleep all night. We are very pleased with the results he has had under Chiropractic care.

MRS. BILL COX  
Littlefield, Texas

Sworn to and subscribed to by Mrs. Bill Cox, this the 11th day of October, A. D., 1957, which to certify witness my hand and seal of office.

KARL L. LOVELADY  
Notary Public,  
Bailey County, Texas

— OFFICE HOURS —  
9 a.m. to 12 — 3 p.m. to 6 p.m.  
Mon., Wed., Fri.  
9 a.m. to 12  
Tues., Thurs., Sat.

**FRIGIDAIRE:**

Automatic Washer  
Dryer  
Dish Washers  
Garbage Disposals  
Refrigerators  
Ranges  
Also Built-Ins

**IRONRITE IRONERS**

**PHILCO:**

Radios  
Record Players  
Televisions

**SYLVANIA:**

Radios  
Record Players  
Televisions

**SEWING MACHINES:**

Necchi  
Elna  
Good House-keeper  
Franklin  
Adler

We Carry a Complete Line of Sewing Machine Accessories And Can Repair Any Type Sewing Machine

**BIG STOCK OF—**  
Buttons, Scissors and Thread

"Experience is What You Get, when you're Looking for Something Else."

**QUALITY Is Our Motto**

**HARVEY BASS APPLIANCE**  
Phone 4690 Muleshoe

**CLOTHES LINE POLES**

**11.95 pair**

Made of 3" Steel, The Finest 8 Feet high, 4 foot cross arm 4 Line Capacity

Each pair bundled for easy handling. Dipped in gray rust inhibitor primer.

Metal Caps To Close Ends

YOU CAN'T BUILD THEM THIS CHEAP!

SEE US FOR COTTON TRAILERS

WE HAVE THE BEST — AND TO SUIT YOUR NEEDS

**WILLSON-SANDERS LUMBER**

Phone 7130 MULESHOE

**FAMILY DAYS SALE**

Now In Progress. Check your Sale Tabloid delivered this week for—

**SALE SPECIALS**

LAYAWAY NOW on Bicycles and Toys of all kinds

While you can get FIRST CHOICE

SHOP THE FAMILY STORE

**WESTERN AUTO ASSOCIATE STORE**

Phone 4720 — Muleshoe

# The Muleshoe Journal

DEDICATED TO THE PROGRESS AND DEVELOPMENT OF BAILEY COUNTY AND THE GREAT MULESHOE COUNTRY

VOLUME 36, NUMBER 42

Published Every Thursday At Muleshoe, Bailey County, Texas

THURSDAY, OCTOBER 17, 1957

## Research On Experimental Recharge Well Continues At Hi Plains Farm

Research in the experimental well will not be delayed by lack of water in the east lake at the High Plains Station of the Texas Research Foundation at Halfway.

Water from another well 1400 feet away will be used to start the recharge program on October 15. The water will be pumped through an underground line connecting the two wells, thence underground at the recharge well.

"The recharge well is of experimental as well as practical value," said James G. Cronin, hydraulic engineer with the U. S. Geological Survey, supervisor of the recharge program. "A series of three four-inch wells in connection with the recharge well will enable us to study the permeability of underground formation, the way the

water moves in the formations, the pressure being built up, and a number of other factors," Mr. Cronin explained. These four inch wells are 200 feet deep located 8, 50, and 100 feet from the recharge well. The 16 inch recharge well is 320 feet deep.

A 12 foot deep concrete drop inlet in the intake line to the recharge well will be used to study sedimentation and infiltration. Two gravity intake lines will carry surplus lake water to a pit, thence through the intake pipe to the concrete inlet.

Dr. T. C. Longnecker, head of the Station, said, "This recharge of surplus surface water into the underground formations constitute the practical value of the well." By putting the water back into the ground where it can be conserved for future use, we will save many acre-feet from evaporation," Dr. Longnecker explained. "This conservation well will aid in maintaining the water table in this area."

The water recharge research is a joint program of the U. S. Geological Survey and the Texas Board of Water Engineers. Dr. Longnecker said, "We are happy to provide the facilities for Mr. Cronin and his staff to make their study at the Station."

## Lunchroom Menu

The menu for Muleshoe school lunchrooms for the week beginning October 21 is as follows:

**MONDAY**  
Buttered beans with ham.  
Buttered carrots, fried squash.  
Pickled beets.

**TUESDAY**  
Frito pie, bean salad.  
Mixed greens, fresh tomatoes.  
Rolls and butter, grapefruit.

**WEDNESDAY**  
Pork chops and gravy.  
Creamed potatoes green beans.  
Vegetable salad.

**THURSDAY**  
Hot dogs with chili sauce, onions.  
Vegetable beef soup.  
Peanut butter cookies.  
Orange juice.

**FRIDAY**  
Fish sticks and tartar sauce.  
French fries and catsup.  
Cream peas, carrot salad.  
Apple cobbler, light bread.

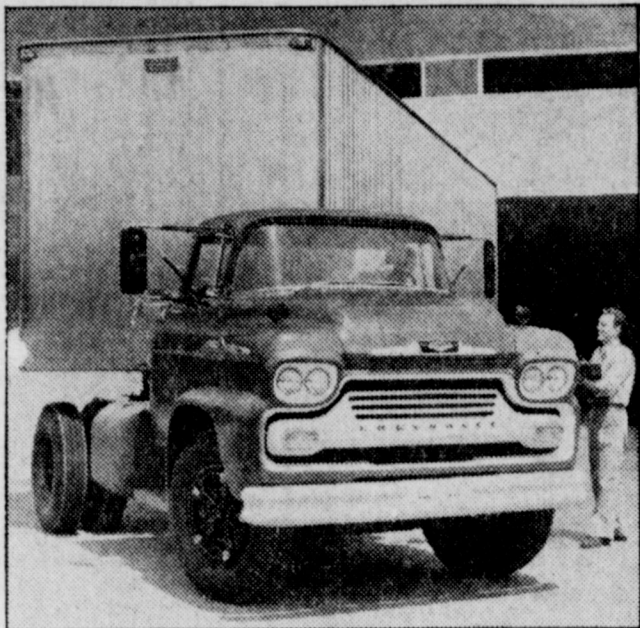

Style, Power Mark 1958 Chevrolet Trucks

Fresh styling, more power, and many chassis improvements mark the 1958 Chevrolet truck line. This Low Cab Forward heavy-duty model has a new 348-cu.-in., 230-horsepower engine designed for durability with sodium-cooled valves, heavy bearings, and other heavy service features. Combustion chamber is wholly within the cylinder bore. All 1958 Chevrolet trucks have dual headlights and redesigned grille, hood, and fenders.

## JIMMY HOLT MOVES FAMILY TO AUSTIN

Jimmy Clyde Holt, senior student at the University of Texas, Austin, spent last week here visiting his parents, Mr. and Mrs. Clyde Holt. He was accompanied on his return to Austin Sunday by his wife and three week old son, Jimmy Justin. Jimmy Clyde, a track star at the university, says he plans entering Little Jimmy in the Cross Country races by next spring.

## EARL WEST PLEDGES FRAT

Earl West, Muleshoe, has been pledged by Pi Epsilon Tau, honorary petroleum engineering fraternity at the University of Oklahoma, it was announced today.

West is the son of Mr. and Mrs. Theron F. West of Muleshoe. He is a junior student at the University and is majoring in petroleum engineering.

West, an honor student, met membership requirements for Pi Epsilon Tau by ranking in the top fourth of his class.

reports the Soil Conservation Service of the U. S. Department of Agriculture.

The potential supply of water remains constant while needs for human use pyramid with growing population, according to the SCS. From 1900 to 1950, while U. S. population doubled, total water use, other than for power, increased fourfold. By 1955 it was up another 21 percent from 1950. Water needs are expected to double again by 1975.

Average daily use for all purposes increased from 600 gallons per capita in 1900 to 1,100 gallons in 1950 and 1,300 in 1955. By 1975 the country will be using 1,800 gallons of water a day for every man, woman, and child.

Industry and irrigation are by far the largest users.

Water problems are largely watershed protection problems, says SCS, pointing out that water control and conservation cannot be separated from soil soil conservation.

## 1958 Chevrolet To Be Introduced On October 31 In USA

The 1958 Chevrolet, reportedly the most spectacular model in the history of the company, will be introduced at dealer showrooms nationally Thursday, October 31.

E. N. Cole, general manager, disclosed the public exhibit date on the eve of a preview at which about 250 press, radio and TV editors will see the new line at the General Motors Proving ground.

"We sincerely believe this is one of the most interesting automobiles ever brought out by the industry," Cole said. "Every major part will show the results of an engineering job that began five years ago."

"The 1958 model became possible," continued Cole, "only through expanded and modernized facilities. It is the first car to have full advantage of the resources at our new Engineering Center. In addition, its production has involved considerably more new machinery and equipment than is normal for a model changeover."

Cole said the new car is already in production at the company's 11 assembly plants. Ample display stock is assured at retail points for the official three-day introduction starting October 31.

## VISIT IN AMARILLO

Mr. and Mrs. Gwineth Cox were in Amarillo visiting friends over the weekend.

## Census Bureau Has New Division For Bailey County, 1960

In a joint program with the State of Texas and each of its counties, the Bureau of Census is establishing areas, known as census county divisions, for use in statistical reporting. Similar areas were established in the State of Washington prior to the 1950 census and have been put into effect in 11 other states.

Jack Burkhardt, a member of the census staff, was in Muleshoe this week to consult with officials and solicit their advice in regard to the proposed areas for Bailey County.

Burkhardt said that the county divisions set up by the Bureau will not interfere in any way with the use of Commissioners' precincts by the State or counties.

For the 1960 census, Bailey county has been divided into two divisions, Muleshoe and South Sand Hills, the division point being on FM 746 which nearly intersects the county at mid-point.

Divisions are for the most part based on the communities which serve as a focal point of each area. The date for these divisions will serve as a yardstick for the spheres of influence exercised by such communities.

## Dale Middlebrooks Elected Prexy Bula Exes At October 12 Homecoming

Bula school homecoming was held Friday, October 11 with registration beginning at 3 p.m., by Kathy Archer and Janell Seagler. About 125 registered, with many more coming to the ball game that evening.

A gathering was held at 4 p.m. in the auditorium. Betty Hallford, president of the senior class, gave the welcome address, and Superintendent H. A. Reynolds, the response. Gerald Thompson gave the invocation.

Howard Weaver, president of the ex-students, read a history of all the Bula graduation classes back to 1937. Roll call was held and Gerald Thompson, now stationed in Rhode Island, had come the longest distance to attend.

A memorial service was held for those who have passed on.

**Officers Elected**  
Dale Middlebrook was elected new president, and vice-president is David Settiff. Jimmy Gage was named secretary for the ex-students association.

A barbecue chicken supper was served in the school lunch room at 6 p.m., to about 200 persons.

At 7:30 Bula beat Cotton Center in a football game with a score of 26-19.

At halftime Betty Hallford was crowned football sweetheart. She was attended by Kay Spence and Opal Bogard.

After the game, the seniors served refreshments to the exes.

## M Club To Honor Coaching Staff

The "M" Club met Thursday to discuss plans for a dinner held Friday in honor of the coaches.

Fall initiation plans will be made by a committee composed of the officers who include Royce Turner, Bill Black, Bob Sanders, Don Alexander, Doyce Turner and David Shepherd.

## Hospital News

### ADMITTED

Bennie Akin, W. L. Gordenhue, Hal Singleton, Mrs. W. Buckholt, Mrs. T. J. Hammonds, Mrs. Johnny Salazar, Lewis Mata.

### DISMISSED

Sylvia Aguirre, Kayla Ann Barbour, Donald Joe Barbour, Mattie Hammons, Gene Haskins, Mrs. Mark Grimsley, J. D. Carpenter, John P. Purdy, Mrs. Adela Marin, Mrs. C. L. Williams, Mrs. Mable Hunke, T. C. Mosely, W. S. Shaw.

Mrs. Henry Gilbert, Mrs. Klyde Krebs, Steve Mills, Mrs. Marcia Rasco, Donna Kay Burden, Bud Holdeman, Dennis McGee, Donald Rose, Craig Harper, J. C. Hall, Mrs. Defina Contu.

## Radio & TV Repair

RAYMOND PERRY

12 YEARS EXPERIENCE

— AT —

White's Auto Store

Phone 4570

Muleshoe

Buy with Confidence at . . .

INFANTS and CHILDRENS FURNITURE

**BABY'S WORLD inc.**

1007 13th St. LUBBOCK, TEXAS

1007 13th Street — PO 3-2383

Two Doors West Of The Maternity Shop

## More Water Needed As Population Growth Continues

Expanding industry and rising standards of living require more and more water per person to satisfy the American way of life. One-fourth the population today is troubled with water shortage, poor water, or both.

"Dust storms sure were bad news — till I switched to **AMALIE L. P. G.!**"



"That old common-grade oil I used to use in these irrigation engines sure did let the dirt and dust and rust cake up in those engines! But worse than that, with butane or propane, it thickened up when it looked almost like gear-grease! Man, what a change with this AMALIE L. P. G. Oil!"

AMALIE L. P. G. is more than just a good oil, it's a super oil. When you burn butane or propane (Liquid Petroleum Gas), ordinary oil won't do. It must be ENGINEERED for L. P. G. And AMALIE L. P. G. is just that, 100% pure Pennsylvania — no other crude like it on earth. Special additives, to hold that dust, grit, etc. in suspension — so they filter out. And above all, it holds its viscosity — its "flowing" qualities. Give YOUR engines — and your bank balance — a break!



AMALIE MOTOR OIL  
Wiedebush & Childers  
BUTANE — PROPANE  
Phone 2810 — Muleshoe

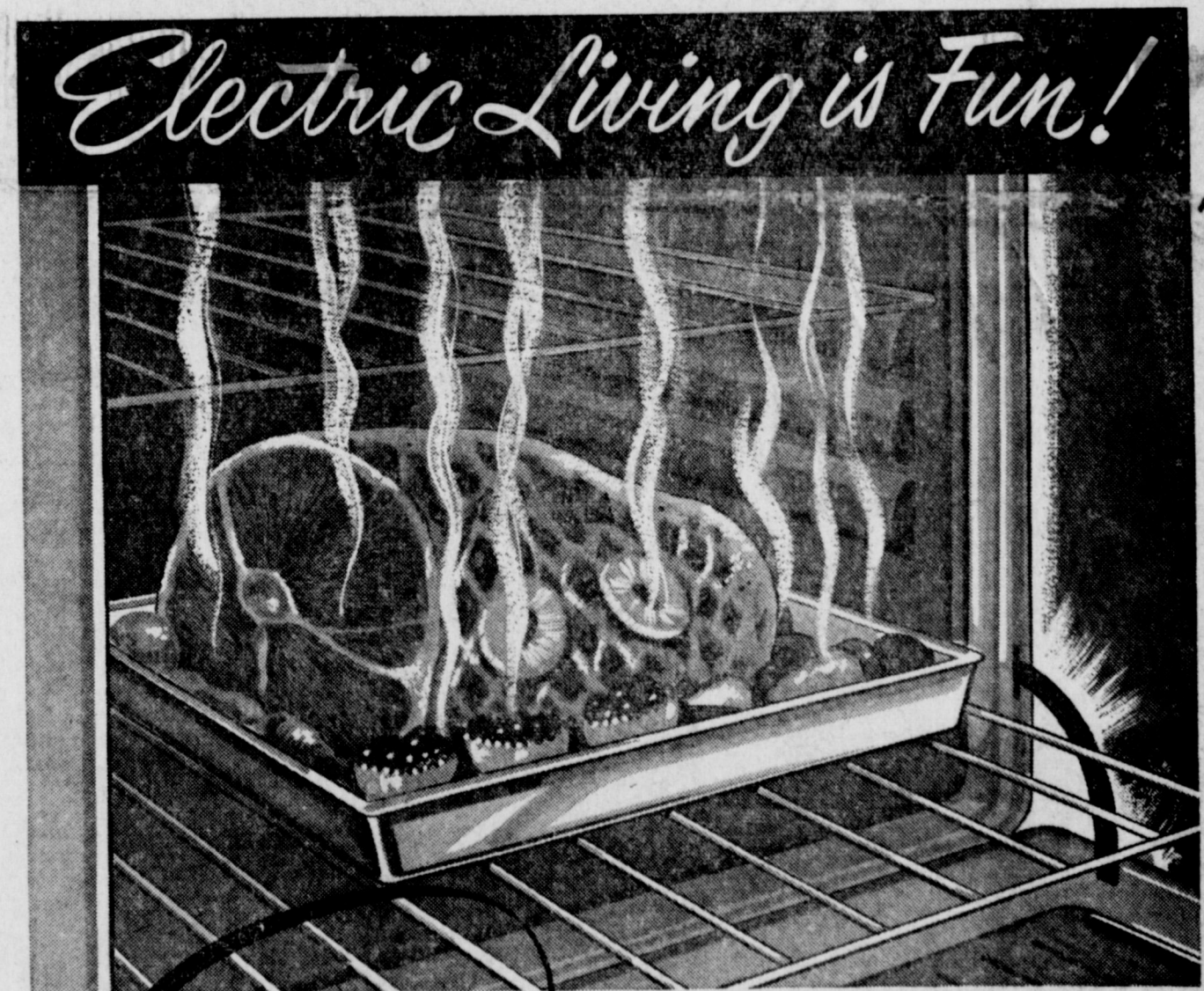

ELECTRIC BAKING . . .

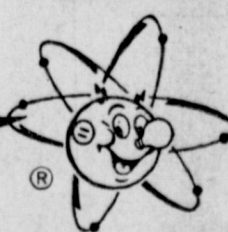

**Modern!**

. . . as modern as atomic energy.

And just as sensational, too. Only the constant accuracy of electric cooking assures you of the perfectly baked cake, the superbly succulent roast — every time.

Your family — your cooking skill — deserve the modern range.

Of course, it's electric.

## We Specialize in SERVICE!

Oil for a little girl's roller skates? Yes, ma'am! Strap need adjusting? We can fix that, too. If it's service you want, you come to the right place!

Fortunately for your Phillips 66 Dealer, he services more cars than roller skates. But he goes about it in the same friendly, helpful way. You'll find he takes an interest in your car. His service includes getting your car brushed out . . .

the windows cleaned all the way around . . . your battery and tires checked. It means friendliness, courtesy, the desire to please you.

That's why a little girl who comes in for "roller skate oil" is likely to keep coming back years later for Phillips 66 FLITE-FUEL and TROP-ARTIC Motor Oil, and all the little courtesies that add up to "Hospitality on the Highway."



PHILLIPS PETROLEUM COMPANY  
Stop at Phillips 66 Stations for  
HOSPITALITY ON THE HIGHWAY

SEE YOUR  
REDDY KILOWATT  
ELECTRIC  
APPLIANCE DEALER

SOUTHWESTERN  
**PUBLIC SERVICE**  
COMPANY



# THE MULESHOE JOURNAL

PUBLISHED EACH THURSDAY  
At 304 West Second Street, Muleshoe, Texas

And entered as second class matter at the Muleshoe Post Office under the Act of Congress, March 3, 1897.



J. M. Forbes, Publisher  
Carroll Pouncey, Editor  
Mrs. I. F. Willis, Advertising Manager  
Marion Waggoner, Advertising  
Mrs. J. M. Forbes, Business Office  
Mrs. Polly Otwell, Bookkeeper  
H. B. Flanagan, Mechanical Supt.  
Claude Locke, Carl Adair, J. C. Gatewood, Chock Herd, Production Department.

Subscription Rates  
Out of Territory \$3.50 per year  
Immediate Territory \$3.00 per year  
Advertising Rate on Application

## Babson Discusses Winter Business Outlook And Russian Satellite

Babson Park, Mass., Oct. 17 — During most of this year business has shown basic stability, despite the readjustments which many industries have encountered and with which some are still having to contend. The total Physical Volume of Business is currently only a trifle below the high range of recent months, and is just a few percentage points lower than the first-quarter peak for the year to date. During the summer, many businesses have been drawn downward because of seasonal influences such as hot weather and vacation absences. Therefore, I expect business during coming months to be moderately upward, helped by the Russian Satellite.

However, the improvement depends also upon basic consumer attitudes, which can change from day to day. Recent surveys on consumer behavior and attitudes indicate that buyers are becoming more price-conscious and more selective. Nevertheless, manufacturers are hopeful that their plans and output schedules for coming months will tally closely with the purchasing plans of consumers, which are still continuing upward.

### THE AUTO OUTLOOK

The automobile industry is a bellwether of forthcoming trends. Dealers' stocks are currently near \$600,000, — most of them 1957 cars, with only a sprinkling of 1958 models. Thus far, there has been little apprehension regarding the size of automobile inventories, and dealers are hopeful that October sales will at least approach those of a year ago.

The slight degree of optimism among automobile makers is helping to buoy the steel industry, which continues to hope for a strengthening of orders. Though such orders have been coming in gradually, nearby weeks may see a greater rush as the remainder of the plants change over to the production of 1958 cars. Appliance makers are also proceeding cautiously with respect to orders since sales have been disappointing so far this year. However, as inventories in these lines register declines, factory output should gradually trend up.

### CONSTRUCTION INDUSTRY

Another major steel user, the construction industry, appears to have been taking a breather, although the latest month's figures show a more-

than-seasonal rise after the disappointing earlier weeks. Work stoppages in the cement industry caused shortages of concrete products in some sections. There are, however, more basic reasons for the slower pace in building, such as scarcity of money and the partial fulfillment of demand for housing. Sustaining strength, however, should be evident in public works, utilities, and road building.

Beyond the conundrum of what the consumer is going to do with his income, some consumer-expenditure plans are already being affected by lower expenditures by the Defense Department. Military cutbacks are beginning to affect whole communities which are largely dependent upon government contracts, such as aircraft workers and others employed in these towns dependent upon military payrolls. The Russian Satellite may, however, change all this.

### WHAT ABOUT EMPLOYMENT

Those who are laid off will be less eager to spend and will hesitate to go further into debt; while those who remain on the payroll may become more cautious about spending. On the other hand, due to the long period of boom, the average consumer has become accustomed to an increasingly higher standard of living. And it is far harder to adjust one's tastes downward than to raise them upward.

Higher wages are partly responsible for the continued rise in personal incomes. However, these increases in pay rates are a cause for concern to producers, since they add to the cost of doing business. Coupled with lower sales in certain lines, they further squeeze profits.

### CONCLUSIONS

All in all, coming months should show a modest improvement over the lows of the summer months. But the degree of improvement is dependent on a revival of consumer expenditures, which in turn are affected by capital outlays and by changes in Government spending, which could be increased as a result of the Russian Satellite surprise. It may well be that all three factors have been merely hesitating in order to consolidate the gains of the past long boom. Much will depend upon advertising appropriations and the efficiency of selling.

## THIS WEEK

—In Washington



Clinton Davidson

Little Rock is a trigger that, if pulled by the finger of hate, could blow the brains out of our democracy. A great deal of damage already has been done to our democratic processes. Old wounds that should have healed long ago have been reopened and undoubtedly will be slow to heal.

As a Southerner by birth (Atlanta) and rearing, I think I understand the feelings of the South. And as a resident of the North for many years, I know something of the people of that area. I know that the loyalties of both are dedicated to the preservation of our Union and our democracy.

There needs to be a cooling-off period, a time in which to think and act reasonably and rationally, lest we precipitate, at the very least, a civil war between the states of our own Nation. The issues involve fundamental principles of our democracy.

The Supreme Court unanimously ruled in 1954 that the segregation of the races in schools is unconstitutional. The ruling was a judicial interpretation of the 14th Amendment.

Arkansas Governor Faubus challenged the right of the Federal government to enforce the decision in Little Rock Central High School. He used state troops to thwart a school board integration order. When state troops were withdrawn at the urging of President Eisenhower, city police were unable to prevent rioting.

It is not my purpose here to argue either the merits or the legality of any of those three actions which precipitated, but did not create, the inflammatory issues involved.

My point is that the Constitution makes available to us the democratic processes by which the issues can be resolved. The final interpretation of the Constitution lies with the people, through processes provided by the framers of it. We cannot settle the issues by use of inflated tempers and heated arguments that excite prejudices and lead to violence. They will not be resolved by making them a political battleground.

The survival of our democratic processes and the Free World is at stake. If we divide ourselves, Communist agitators almost certainly would take advantage of the opportunity to create chaos. The issues, nevertheless, must be faced up to and not covered to fester and eat at the vitals of our democracy. But they must be faced in an atmosphere of calm and reason, without passion or hate and as Americans, rather than Northerners or Southerners.

## TODAY'S MEDITATION

Read Psalm 103:1-11. They, continuing daily with one accord . . . praising God (Acts 2:46, 47.)

The minister answered the telephone. Some unknown man was complaining that the snowy sidewalk in front of the church was unshoveled. "Was the caretaker unmindful of the safety and comfort of working men their way to and from work?"

In reply, the minister promised that the walk would have attention. But had the complainer ever gone by the church in summer and seen the roses and gladioli and bushes aflame with beauty? Yes, he had. Had he ever called the church then, praiseful for the sight? A strained silence followed.

Palms and apostle, leaders and followers specify the ministry of praise. The first disciples believed, shared, lived in daily accord — praising God all the while. The grumpy way and the grumbly day do not belong to the upward way of life. Thanksgiving does its gladdening work. Bless the Lord, O my soul.

### PRAYER

Our Father, save us from the gloom of thankless living. Help us to recognize Thy blessings to us. Tune our hearts to sing of Thy love. Open our lips that they may speak forth Thy praise. In the dear Saviour's name, Amen.

THOUGHT FOR THE DAY  
"Praise is comely for the upright."  
—Arthur W. Brown (Canada)



"Triumph is just 'umph' added to 'try'."

## Sandhills Philosopher Wonders If Manned Flight Into Space Will Be A Big Joke On The Scientists

Editor's note: The Sand Hills Philosopher on his Johnson grass farm seems to be undisturbed about the Russian satellite, his letter this week indicates.

Last week it wasn't necessary to go out of your way at all to get hold of the main topic of discussion throughout the world—that satellite the Russians shot out into space, and while I haven't heard of anybody around here who has seen it, I'll admit if they're like me they haven't tried very hard.

If it's passing over my farm every 95 minutes, it's all right with me. There's no law against it.

But I have been thinking. Now I understand some people in the United States are concerned over the fact Russia got a satellite up first, but it doesn't bother me. I figure we'll get one up before long. The secret of a satellite is sort of like the secret of the bicycle—it's pretty generally known in scientific circles.

But what does interest me is this. I feel sure we can get a small satellite up into space, and a little later on we can get a bigger one, then still a bigger one, and if we spend enough effort and money we can finally, I suppose, get a real rocket ship up in space, with a man on board, and I'm sure we ought to do it.

But I've been thinking, what a joke it would be on the scientists if after we spend several billion dollars, get the rocket ship up all right, and the man on board successfully sails it around throughout space for a few days and then radios back: "Well, I've been around the moon twice, I've traveled a hundred million miles in every direction I can think of from the earth, I've explored everything I can find out here, and while I hate to say this, I know you've spent a lot of money getting me and this rocket ship into outer space. BUT THERE AIN'T NOTHING OUT HERE. I can't find a blamed thing out here worth having, and you can see just as much of nothing as I can by looking straight up from where you're standing on earth. No trees, no rivers, no land, no people, just a lot of nothing and a million or so monotonous stars that sun-burn you if you get close. If it's all right with you, I'd like to come back down. I'd even enjoy arguing with my wife. Anything to get away from all this blank space."

Now I'm not saying this is what'll happen, we ought to go ahead and see anyway, but we ought to keep in the back of our mind that it's possible a twinkling star is sort of like a movie actress—it looks a lot better from a distance.

Yours faithfully,  
J. A.



By John C. White, Commissioner

### WATCH OUT FOR THE WITCHWEED

A cluster of small reddish flowers on low-growing weeds may spell death to a corn crop in a matter of days.

Witchweed, a parasitic plant that attacks primarily corn, plus a few other crops, has been found in the United States.

Although the weed has not yet come to Texas, farmers are warned that it can thrive in the South and Southwest. At present, it is believed to be confined to about 35,000 acres near the coast in North and South Carolina, but all areas have been alerted to be on the lookout.

food and water supply of its host, starving it and making fruition almost impossible.

The first witchweed blooms usually appear in June and will continue to bloom until frost. The flower is small and usually brick red, although it can be scarlet, yellowish-red, yellowish or even almost white.

Any farmer suspecting the presence of this plant should notify his county agent. The agent can arrange for positive identification and suggest measures for eradication. Witchweed plants or seed SHOULD NOT BE MOVED from the field, since the minute seeds are easily spread. And one plant can produce up to half a million tiny seeds.

The Texas Department of Agriculture has a limited number of copies of "Watch Out For Witchweed". It can be obtained by writing John C. White, Commissioner, Texas Department of Agriculture, Austin.

### Just Reach!

We'll Come Running!

## ALSUP INSURANCE AGENCY

MULESHOE'S OLDEST

Phone 3200 Muleshoe

### Christian Science Services

The vital necessity of individual application of the teachings of Christ Jesus will be emphasized at Christian Science services Sunday.

Keynoting the Lesson-Sermon entitled "Doctrine of Atonement" is the Golden Text from Psalms (80:19): "Turn us again, O Lord God of hosts, cause thy face to shine; and we shall be saved."

Selections to be read from "Science and Health with Key to the Scriptures" by Mary Baker Eddy include the following (25:25-31): "Implicit faith in the Teacher and all the emotional love we can bestow on him, will never alone make us imitators of him. We must go and do likewise, else we are not improving the great blessings which our Master worked and suffered to bestow upon us."

From the Bible will be read the following (II Corinthians 5:17): "Therefore if any man be in Christ, he is a new creature; old things are passed away; behold, all things are become new."

### TRAVEL

THE HOSPITALITY ROUTE

### SLIPS THAT PASS

Church notice in Los Angeles Times: The assistant pastor will be in complete charge of the services of the church and pastoral duties.

Adv. in Thompsonville Conn. Press: Wanted—Man to wash dishes and two waitresses.

Robbery story in Petersburg Independent: The theft was discovered by Mrs. Gates, who had gone upstairs and found her pulse missing.

### LAST STAGECOACH WEST

IN NATURAMA

JOHN DAVIS CASTLE JORY

Sun., Mon., Oct. 20-21

### JAMES CAGNEY DOROTHY MALONE JANE GREER

MAN OF A THOUSAND FACES

Tues., Wed., Oct. 22-23

### BEYOND MOMBASA

Cornel WILDE Donna REED

Thurs., Fri., Oct. 24-25

### Blood-Red Tribal Fury!

GEORGE MONTGOMERY

Bill WILLIAMS Lola ALBRIGHT

### Enjoy Delightful MEALS

## DINE OUT

Fine MULESHOE RESTAURANTS

### DAIRY MART

Perry & Dorothy Horn Proprietors

BROILER BURGERS, Our Specialty  
JUMBO HAMBURGERS 30c  
BASKET LUNCHES — Call in your order and we will have it ready for you to pick up.

### DARI DELITE

CHARLIE TILLER

Drive In For Prompt Service  
All Kinds Sandwiches & Cold Drinks  
Hot Dogs — Sundaes  
Ice Cream

Plainview Highway — Phone 7510  
Muleshoe, Texas

### The Crossroads Cafe

"Best Steaks In Texas"

Chicken Dinners — Pheasant  
Short Orders — Good Coffee

Mr. & Mrs. Butch Baker Phone 5030

### Leigon's Cafe

AND DINING ROOM

Plate Lunch — Banquets — Parties  
A Complete Catering Service  
Private Dining Room For Parties  
JAMES AND SKIPPER LEIGON

### THE DINNER BELL

Plenty of Parking Space

Clovis Highway Mr. and Mrs. J. A. Mills Phone 7400

### FINE MEALS

STEAKS — SHORT ORDERS — CHICKEN  
BARBECUE — FOUNTAIN SERVICE — SPANISH FOOD

## LEADING GROUND GAINERS

Do you really know what your car requires in a gasoline? What it takes to make the miles speed easily and silently by? To deliver all the energy in your engine under any driving conditions? The answer is reserve power . . . and Cosden has it.

If yours is a late-model car, Cosden's Premium Ethyl packs the new, added power-rating that high-compression engines require.

If your car is older, Cosden Higher Octane Regular, too, gives it a new power bonus for mile-saving economy.

Fill up and find out. You'll see that Cosden — premium or regular grade — makes a leading ground gainer of your car.

### THIS WEEK'S DISTRICT I-AA SCHEDULE

Muleshoe at Olton  
Dimmitt at Dalhart  
Canyon at Tulia

## COSDEN PETROLEUM CORPORATION

Big Spring, Texas



## American Farmer At Crossroads

Dear Editor:  
Today the American farmer stands at the crossroads.

Ever since he struggled out of the quagmire of depression in the early thirties, the American farmer has followed the road paved with federal farm programs and panaceas that was supposed to lead to the titanic land of a permanent prosperous agriculture. For almost thirty years he has heeded the call of the political prophets of the NEW DEAL, the FAIR DEAL and MODERN REPUBLICANISM that was supposed to lead him to the promised land.

Today the farmer stands disillusioned. Buried by a mountain of surplus commodities, squeezed by rising costs and lowering prices, shackled by government regulations, and looked upon as a parasite riding the government subsidy express, he looks in vain for a glimpse of the promised land only to realize that he has been following false prophets down the road that must eventually lead to bankruptcy via the Benson philosophy of lower farm prices or a permanent socialized welfare government via the NEW DEAL-FAIR DEAL philosophy.

The political soothsayers frantically look into the crystal ball, stir the tea leaves and scan the stars for some sign or omen that would be politically expedient to follow in 1958.

Shall we farmers continue to follow these political soothsayers or shall we try to chart our own course out of the morass of difficulties that threaten to engulf us?

We farmers have demonstrated remarkable ingenuity in multiplying production and circumventing restrictive government regulations. Why not use some of that same ingenuity to extricate ourselves from the difficulties which that ingenuity gets us into? Why not figure out our own farm program instead of turning it over to politicians and politically minded government economists? Who should know more about the farm problem and what will work and what won't work than the farmer himself? Doesn't the politician have enough difficulty figuring out where to be and what to say to get the most votes without having to come up with an unpleasant answer to an unpleasant problem?

The day of decision is at hand.

## Football Team Plays At Wellman On Friday

by Mrs. Frank Griffith  
Mr. and Mrs. Curtis Smith of Vernon visited in the Elmer Bates home Friday evening.

Guests in the Frank Griffith home last week were Mr. and Mrs. Jimmie Chesser and boys of Hedley, Texas.

Visiting in the Louie Jordan home last week was Mrs. Dial of Lubbock, mother of Mrs. Jordan.

Paula Kindle was on the sick list last week.

Paula Griffith and Howard Pollard of ENMU, were home the past weekend.

Maudine and W. C. Eubanks, Gail Artn and Kay Cole of Texas Tech spent the weekend at home.

Mr. and Mrs. L. D. Sanderson spent the weekend in Roswell, N. M., visiting their son and daughter, L. D. Jr. and Bernice.

We farmers must chart our own course or let our problems remain a political football to be kicked hither and yon by both political parties. We must come up with rational answers or continue to be victims of unsound political panaceas.

To achieve a sound farm program we farmers must answer such basic questions as these:

How shall we get the supply of all farm commodities more in balance with demand instead of just a few?

How can we assure the producers of all commodities more nearly equal treatment instead of favoring some at the expense of others?

How can we achieve a fair return on our labor and investment without it being labeled a subsidy from other taxpayers?

How shall we expand uses and markets for farm products? How shall we compete with synthetics?

These are but a few of the basic questions that remain unsolved as farm organizations begin holding their fall resolutions meetings to wrestle with the problems confronting agriculture. It is the obligation of every farmer to contribute his thinking to these problems. Shall we fulfill our obligation, or shall we stay at home and gripe about what "they did?"  
JOE SOOTER

### TODAY'S OR YESTERDAY'S VALUES?



ONLY HALF THE STORY  
Fire... that's only half the story... water and smoke often-times do much more damage than the fire itself. Does your Fire Insurance cover such situations? Better check with us today.

**BOBO INSURANCE AGENCY**  
108-E Ave. 1 Phone 2640

Mrs. Jo Spears of Lubbock visited Sunday with her sister, Mrs. W. C. McCelvey.

Shirley Reeves of Lubbock, visited her parents, Mr. and Mrs. Leon Reeves.

Mrs. Tommy Joe Dunham and children of Ropesville, and Mrs. Jack Pedy of Lubbock, visited this weekend with their parents, Mr. and Mrs. George Tyson.

### Fish At Stamford

Mr. and Mrs. George Tyson went fishing at Stamford recently, and reported the fish were biting, and they had good luck.

Mrs. C. B. Hightower and Melinda were on the sick list last week, due to the flu.

Visiting in the C. B. Hightower home last weekend were Mr. and Mrs. Everett Long of Midland, and Witt Hightower of Lockney. Mrs. Long is a daughter of the Hightowers, and Witt and C. B. are brothers.

C. B. Hightower was called to Morton Saturday night to be at the bedside of his brother, Cliff who suffered a stroke. The brother is on the critical list.

### HD Club To Meet

The Home Demonstration Club meets Thursday. Harriett Brummett, agent, will meet with the members and give a demonstration.

The club women will hold a bake sale at Maple Saturday, October 19.

Mrs. Henry Hanover, mother of Mrs. Baker Johnson, was able to return to her home in Muleshoe after convalescing in the Johnson home for several weeks.

Mr. and Mrs. Jack Hutcheson and son spent the weekend at Quitaque visiting relatives.

Mrs. Jack Lowe was shopping in Lubbock last Thursday.

Mrs. Pete Tarlton spent Monday in Lubbock at the bedside of her brother's baby, who is in the hospital there.

Mr. and Mrs. Wayland Altman of Morton, visited in the Jack Lowe home over the weekend. Mrs. Altman is the former Lynda Lowe.

Mr. and Mrs. Jack Tipton attended the funeral of her aunt at Dallas the past week.

### WSCS Meets

Monument Lake WSCS met in the Cass Stegall home Monday afternoon. Mrs. Cecil Cole gave the lesson, "The Kingdom Beyond Casts."

Attending were Mmes. Cole, J. G. Artn, Leon Reeves, Tommy Galt, and Stegall.

Mr. and Mrs. Fred Rainey of Lamesa, visited in the Cecil Cole home Sunday.

Three Way plays Wellman at Three Way Friday, October 18.

### Altman Funeral

Michael Altman of Amarillo passed away Friday morning at 8:00. He was buried in the Llano Cemetery at Amarillo.

## Vets Speaker



OSCAR JONES

Oscar B. Jones, of Longview, the Junior Vice-commander of the Veterans of Foreign Wars of the U. S. in Texas, will be a featured speaker at a meeting of that organization to be held in Paducah Saturday and Sunday, October 19 and 20.

## Murphy Presents Rotary Program

Fawayne Murphy, instructor in public school music in the local schools, presented a short program for the Rotary Club at its meeting Tuesday.

Mr. Murphy explained briefly the purpose and aims of the program, which has been initiated here this year for the first time. He then sang two songs, accompanied at the piano by Logan Moon, instructor in high school English. Mr. Murphy sang "With A Song In My Heart", and a Negro spiritual, "Sinner Please Don't Let This Harvest Pass". J. M. Forbes was in charge of the program.

The remainder of the club program was taken up with various items of business.

### BWC MEETS

The B. W. C. of the Trinity Baptist Church met Monday night at the church for the Royal Service program. The program was the "Open Door of Missions."

Those present were Mrs. Lorraine Quosenberry, Mrs. Ruth Roberts, Mrs. J. E. Moore, Mrs. Doris Grimsley, and Mrs. Polly Otwell.

## Golf Exhibition Planned Nov. 3

Fireman Curt Wilson of Lubbock, will give a golf exhibition and clinic here Sunday afternoon, Nov. 3, in the interest of the drive for benefit of the fight on muscular dystrophy.

Wilson, widely known golfer of the Plains area, known as the "wizard with the wedge", will team up with Muleshoe pro Joe Lopez playing two members of the local club. The foursome will tee off at 1 p.m.

There is no charge for this exhibition and clinic. Mr. Wilson is giving his time, paying his own expenses to bring attention to the campaign to aid children and others who suffer from muscular dystrophy.

## Y. L. NEWS

Roscoe Trostle  
Mr. and Mrs. L. O. Norwood and daughter, and Mrs. Pat Johnson visited Sunday in the home of Mr. and Mrs. Wayne Harlage of Lubbock. Wayne is laid up with an injured leg, hurt on the power take-off of his tractor while cutting feed.

Mrs. Russell Buhrman is sick with the flu.

Mrs. Robert Hooten is much better, but her daughter, Gayle is taking her turn at the flu.

The Y. L. people heard a good sermon Sunday by Dr. Kirk and enjoyed the basket dinner. Some good reports were presented to the Quarterly Conference.

After the conference, the B. H. Bickels went to Lubbock to see their new grandson again.

The young people went to Plainview Sunday afternoon to a youth district meeting. Marshal Head was their counselor.

Several of the Methodist preachers from this area attended the Denison Lectures at Brownfield from Tuesday evening through Friday noon.

The Y. L. young people went skating Friday night in Clovis. While there Rita Lewis fell and had quite an injury over her right eye. Her parents took her back Monday evening to have

the stitches removed.

Most of the Sunday School teachers of Y. L. plan to attend the Teachers Training course to be held at First Methodist Church in Muleshoe next Monday through Thursday evening, 7:00 p.m.

### PLAN HUNTING TRIP

Ray Griffiths, W. M. Pool, Jr. and Ed Hicks plan to start on a pheasant hunting trip next Thursday. They will hunt around Huron, S. D., where Leo Watson now lives. Mr. Watson, a former Bailey county man, is making arrangements for hunting places for the local men.



I have set the Lord always before me: because He is at my right hand, I shall not be moved.—(Psalm 16, 8.)

God is always with us, His children. But our willfulness, our selfishness, our stubborn clinging to unworthy thoughts and habits, keep us from knowing His love, in which we will find the strength to surmount all life's trials.

FOR YOUR PRESCRIPTION TO BE

— FILLED RIGHT —

— HAVE THEM FILLED BY —

**DAMRON REXALL DRUG STORE**

WE FILL ANY DOCTORS PRESCRIPTION  
THE MOST COMPLETE PRESCRIPTION DEPARTMENT IN WEST TEXAS

Muleshoe

Phone 2100



While stocks are complete, and you may make your selections unhurriedly.

Come in and pick up one or more catalogs. Take them home and make your own choice in the leisure and comfort of your own home.

### CARDS BY

- Etchcraft
- Masterpiece
- Contempora
- Nu-Art

YOUR NAME IMPRINTED ON

Christmas Cards



**THE MULESHOE JOURNAL**

304 West Second

Phone 7220

Come in now for a peek at the '58 Chevrolet!

It's yours for the asking. Your Chevrolet dealer will be happy to show you a booklet containing advance information about the '58 Chevrolet. Be prepared to see startling changes!

The new Chevrolet will have spectacular new styling—lower, wider and much longer.

There will not only be Full Coil suspension, there will be a new air ride, first in the Chevrolet field!

Chevrolet will offer a totally new design

in V8's, so radically changed this engine will even look different.

The line will have two all-new luxury models of magnificent distinction.

These are only hints. Stop by your Chevrolet dealer's soon and take a peek. While you're there, check on an early order. Be a '58 Chevrolet-First.

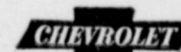

'58 Chevrolet, Thursday, October 31



You can place your order now at Your Local Authorized Chevrolet Dealer's

**QUALITY choice...** FROM WYOMING TO TEXAS... KANSAS TO ARIZONA

QUALITY YOU CAN MEASURE BY YOUR CAR'S PERFORMANCE

For Those Good SHAMROCK Products Come to **GATEWAY OIL COMPANY**  
YOUR LOCAL SHAMROCK DEALER

Clovis Highway Muleshoe Phone 4070

**WE HAVE . . .**

PLENTY OF ROOM TO STORE YOUR **SUDAN & MILO**

SEE US FOR SEEDS FOR FALL PLANTING

- Rye • Barley • Wheat
- Vetch • Alfalfa

**RAY GRIFFITHS & SONS**

Phone 6030 Muleshoe

LAZBUDDIE NEWS LETTER . . . .

# Loretta White honored On 11th birthday Friday

by Mrs. Clyde Monk  
Weekend guests in the home of Mrs. Neal Eubanks were her sister, Mrs. Edna Runnels from Lubbock and a niece, Mrs. Benton Patterson from Wofforth. On Sunday other guests joining the three were Mrs. Eubanks' children, Mr. and Mrs. J. T. Eubanks, Mr. and Mrs. R. B. Seaton and girls, Mr. and Mrs. Hoyt Eubanks and boys, Mr. and Mrs. Fred McMillip and family, Mr. and Mrs. Ovie Widson and family and Mr. and Mrs. Lawrence Dalrymple and family.

Mr. and Mrs. Kenneth Bennett and children, Vickie and Rickie from Oakland, Calif., were guests last Thursday and Friday in the home of her aunt, Mr. and Mrs. Luther Hall.

Loretta Nell White was honored with a party last Friday afternoon by her mother, Mrs. Gene White on her 11th birthday. The group were met at the school building just as soon as they were dismissed from school and taken to Clay's Cafe where they were treated to hamburgers and drinks and then taken to Dimmitt where they enjoyed skating and helping Loretta open her gifts.

Going along were Loretta, Linda Weaver, Twila Gallman, Pat Chitwood, Elaine Embry, Nancy Butler, Bobbie Jo Jones, Linda Monk, Kay Ann Smith, Johnnie Ivy, Gail Ivy, Marcella Mayfield, Linda Gleason, Charlotte Seaton, Dixie Chitwood, Donna Hurd, Billy Chitwood, Friona; Darrell Mason, Kenneth McGehee, D. H. Foster, Gary Mac Brown, Steve Young, and Ronald Mayfield. Mothers going along were Mmes. Dee Chitwood, J. B. Young, J. T. Mayfield, Clyde Monk, Lynn Chitwood, Friona; Gene White, and Mrs. L. B. Seaton from Dodge City, Kans.

Mr. and Mrs. O. M. Jennings had as their weekend guests her sister, Mr. and Mrs. John Hughes from Lubbock. Other guests Sunday in the Jennings home were their children, Mr. and Mrs. Al Jennings and children, Linda, Johnny, and Rex, and Mr. and Mrs. Billy Watts from Farwell. The afternoon was spent in viewing pictures made on the O. M. Jennings' trip to the west coast and of the Al Jennings trip to Yellowstone National Park and in Seattle, Wash.

Weekend guests in the L. B. Hambright home were their son, Mr. and Mrs. B. E. Hambright and family from Roswell, N. M.

Mr. and Mrs. O. M. Jennings spent the weekend with their son, Mr. and Mrs. E. T. Jennings and family in Friona, and also in Hereford with their daughter, Mr. and Mrs. Cecil Malone and daughter.

**New Daughter Born**  
Mr. and Mrs. Kenneth Hall are the proud parents of a baby girl born Wednesday, October 9. The little lady weighed in at 8 lbs., 1 oz., and has been named Karla Lynn. Karla has a brother, Kevin, who is 13 months old. Grandparents are Mr. and Mrs. Luther Hall of this community and Mr. and Mrs. Lonnie Arnold of Needmore.

Mr. and Mrs. Hardy Scott and daughters, Sherri and Shala from Lubbock spent the weekend with his parents, the Dick Scotts.

Mr. and Mrs. O. D. Spitzer and children, Darla, Denise and Steve spent the weekend visiting relatives in Lindsay and St. Louis, Okla.

Mrs. W. J. Carter and daughter, Mrs. Boone McChacken from Quitaque visited in the home of her daughter, Mr. and Mrs. Clyde Monk and with a son, Mr. and Mrs. W. Ray Carter in Muleshoe Tuesday and Wednesday of last week.

Mr. and Mrs. C. D. Gustin visited Sunday in Odessa with Mr. and Mrs. H. P. Vandiver.

**Tuesday Coffee**  
Mrs. Jimmy Ivy was honored with a coffee last Tuesday in the home of Mrs. Weldon Slayton, on her birthday. Others joining them for birthday wishes were Mmes. Buster Jones, Claude Heath, Buster Morgan, Ralph Cox, Thomas Carrell, Edgar Vanlandingham and Alton Morris.

**Lunch Room Menu**

- MONDAY**  
Frankfurters with sauerkraut.  
Browned potatoes.  
Buttered carrots.  
Enriched bread, milk.  
Apple pie.
- TUESDAY**  
Red beans.  
Spanish rice.  
Grapefruit sections.  
Hot rolls, butter, plum jelly.  
Milk, banana pudding.
- WEDNESDAY**  
Pork roast.  
Baked sweet potatoes.  
Green beans.

Apple and celery salad.  
Cornbread, butter, milk.  
Pear halves.

**THURSDAY**  
Hamburgers.  
Enriched buns, sliced tomatoes.  
Pickles, potato chips, onions.  
Sliced cheese, fruit jello.  
Milk.

**FRIDAY**  
Fish sticks with catsup.  
Potatoes in cream sauce.  
Asparagus, raisins.  
Hot rolls, butter, milk.  
Ice cream cups.

Mr. and Mrs. Lovel Johnson are visiting her parents, Mr. and Mrs. J. W. Crim and other relatives.

Lazbuddie goes to Amherst Friday night, October 18, for their second conference game. Game will be start at 8 p.m.

Mr. and Mrs. Frank Hinkson and family, Carolyn, Frank and Mike visited Sunday in Dumas with Mr. and Mrs. James Haynos and boys.

Mr. and Mrs. Luther Hall left Monday for a trip to California and Oregon, to visit with relatives and do some sight seeing.

Mr. and Mrs. I. B. Wimberley and son David visited Sunday in Denver City, with her brother, Mr. and Mrs. Roy Ivey.

Those deer hunting in Colorado this week are, Gene Smith, Lee Kimbrough, R. L. Kimbrough, and Johnny Crow and Glen Splawn from Muleshoe.

J. D. Carpenter, Sr., who had leg surgery last week in the Muleshoe hospital is reported to be doing just fine and is looking forward to going home.

Mrs. Charlie Glover and Mrs. John Littlefield are convalescing at their homes after having surgery at the Scott and White Clinic in Temple last week. Mr. and Mrs. Littlefield were in Temple the first of last week and Mrs. Glover stayed over to drive the ladies home on Sunday.

Mr. and Mrs. Paul Zahn and children, Mrs. R. M.D. unn from Amarillo and Mr. and Mrs. Johnahn and boys from Farwell, made a trip to Joplin, Mo., and surrounding country last week on a sight seeing trip. They returned home by way of Tulsa, Okla., and a nephew of the Zahns, Jerry Neely, returned home with them.

14 Sunday School  
The young married couples Training Union class of the Baptist Church met Saturday evening with the Ted Treiders for a social get together. The huge quonset barn at the Treiders was arranged for the occasion and a weler roast was enjoyed in spite of the rain. Horse shoe pitching and visiting was also enjoyed.

Present were Mr. and Mrs. Morris Cooper, Mr. and Mrs. Bill Curry and boys, Eddie and Danny, Mr. and Mrs. I. B. Wimberley and son, David, Mr. and Mrs. Joe Cox and daughter, Mr. and Mrs. LaVerne Smith and family, and Mr. and Mrs. Ted Treider and son, Brad.

Mr. and Mrs. Bob Mars and boys, Bobby and Wayne from Ft. Worth visited last week in the home of her parents, Mr. and Mrs. D. A. Tarter and other relatives.

Recent guests in the home of Mr. and Mrs. J. B. Thomas and family were, Mr. and Mrs. Dallen Swilling and daughter, Kay from Stamford, Mr. and Mrs. Lloyd Echols from Portales, N. M., Mr. and Mrs. Jim Echols, Albany; and Jake, Earl Wayne and J. Lloyd Echols from Albany.

Mr. and Mrs. Dee Chitwood and children, Pat and Dick spent the first part of the week in New Mexico.

Mr. and Mrs. C. C. Matthews have returned from a two weeks visit in Sherman with relatives and while there, Mr. Matthews didn't have any trouble getting in some fishing at Lake Texoma.

**Hit By Lightning**  
Word was received by relatives that the home of Mr. and Mrs. James Beavers, former residents of the community and now of Kress, had the misfortune to have their house struck by lightning Saturday evening. The Beavers were in Plainview at the time it happened but on returning found several window lights had been broken out, television antenna down, and the television set burned out.

Mr. and Mrs. Pete Mimms and boys, Clay and Tracy visited the first part of the week in Ralls.

Don Johnson spent the weekend in the Amherst Hospital with a case of flu.

**SHOP NOW!**  
During This Big  
Money Saving Event.  
And Use Our Easy  
Lay-A-Way Plan  
For Christmas  
9 Big Days To Save  
Even More At Your  
Local ANTHONY Store

Girls' Pretty New

## School Dresses

SIZES 3 - 6X → \$2

SIZES 7 - 14 → \$3

Trimmed with laces, buttons and bows!

Dresses for little and big sister in bold beautiful plaids. Washes wonderfully and are so easy to iron. Full cut and femininely trimmed for fashioned minded little girls.



### Women's & Girls' SWEATERS

Mock fashioned Mazet orlon in the season's most delicious colors. Choose from slipover or cardigan style, long sleeves. You've seen these selling for much, much more.

**CARDIGANS**  
Ladies' & Girls' \$3

**SLIPOVERS**  
Ladies' Girls' \$2

## Women's Beautiful SKIRTS



Choose from a collection of fall's newest and smartest patterns, colors and fabrics. Styled and detailed to compare with much more expensive skirts. You'll enjoy selecting from this smart group. Sizes 12-18.

\$5



# ANTHONY'S OCTOBER SALE



Just Unpacked!  
OVER 2,000 YARDS OF  
Beautiful New

## FABRICS

To Go On Sale Thursday  
An Array of Beautiful Fall Colors. Values Up To 1.19 yard  
DAN RIVER Gingham

for Only . . . **50c** yard

Everglazed Prints.  
Foulard prints  
Baby Doll Drip Dri Prints

EMBASSY DRIP-DRY-PRINTS  
METEOR PRINTS  
IVY LEAGUE PRINTS  
SEVILLE SKIRT PRINTS  
HEIDI GOLD PRINTS  
gold over lay prints  
PEAU DE CHINE PRINTS  
everglazed prints  
39 and 36 Inch Widths

## BEAUTIFUL NEW FALL RAYON SUITINGS

Crease resistant Wide Widths Values to 1.39 yd. During 9 Day October Sale Low, Low Price, only

**88c**

## 50 YARD SWEEP

Beautifully tiered

## NYLON NET CAN-CAN

\$5

It's tremendous! Actually a full 36 yard sweep—with extra fullness in the ruffles. Tricot net torso with 6 inch nylon ruffles. Colors; white, pink, blue, maize, red or turquoise. Sizes S, M or L. Shop at Anthony's and save.



USE OUR EASY CONVENIENT LAY-A-WAY PLAN NOW AND SAVE FOR CHRISTMAS

## "Sheffield" Colonial Type Heirloom BEDSPREAD



FULL SIZE 96" x 108"  
TWIN SIZE 82" x 108"

Usually sells for much more

An exquisitely beautiful bedspread in "Sheffield" woven cotton with heirloom type design. Give your bedroom an extra ray of cheerfulness with your choice of one of the decorator colors. Comes in an individual, reusable poly-bag.

**6.99**

## SPECIAL QUANTITY PURCHASE SALE SEWING COTTONS

36 inch or 39 inch Drip Dri or plain finish prints, Everglazed Prints Printed Broadcloth or Printed Percale Values to 79c

\$ 3 yards 9 DAYS ONLY

## DOUBLE BED SIZE PACIFIC SHEETS 1.88

Bottom Contour Regular 2.19 Value EACH

9 BIG DAYS ONLY

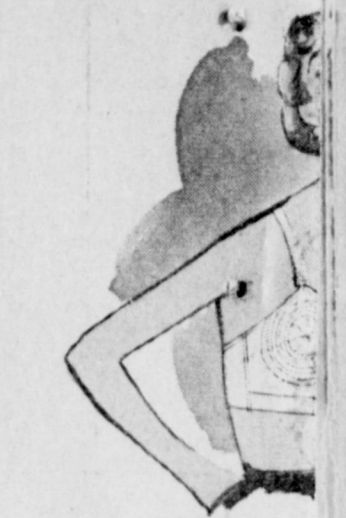

## "Mademoiselle" L BRASS

• Sanforized •

BIG VALUE → 2

Special Purchase! Circular styles with adjustable strap-back. Cut for comfortable, easy 34 in A, B, C cup; 36 in A, and 40 in C cup. \$3

100% ALL GOV

Nylon Lace Trim Sheer Loveliness Long Length Regular 3.98 Value

LADIES 100% PAN

Nylon Tricot Pastel Colors Sizes 5, 6, 7, and 8 Regular 49c

9 DAYS ONLY

## 31 x 31 100% HEADS

SPECIAL PURCHASE Big October Sale Beginning Oct. 17th thru Oct. 26th. Save Now Regular 98c

GIRLS 100% CAN

## PETTI

Sizes 4 yrs. to 11 Flocked Nylon Lace Trim Bottom Regular 1.98 9 DAYS ONLY

## 60 Gauge 15 Denier FIRST QUALITY NYLON HOS

Daytime or evening sheer Fall's most popular shades, enforced but sheer foot. Sizes to 11.

ONLY → .63



**Sale Starts THURSDAY OCTOBER 17th THROUGH SATURDAY, OCT. 26**

**9 DAYS ONLY**

Famous "BUCKHIDE" Brand Men's Genuine Stevens Twist Twill **MATCHED SETS**

- Tops For Fit
- Tops For Wear
- Tops For Your Money

CHOOSE FROM TAN OR SILVER GREY

PANTS 28 - 44 Regular 3.29 **SALE PRICE 2.99**

SHIRTS 14 - 17 Regular 2.69 **SALE PRICE 2.47**

**\$5 SUIT**

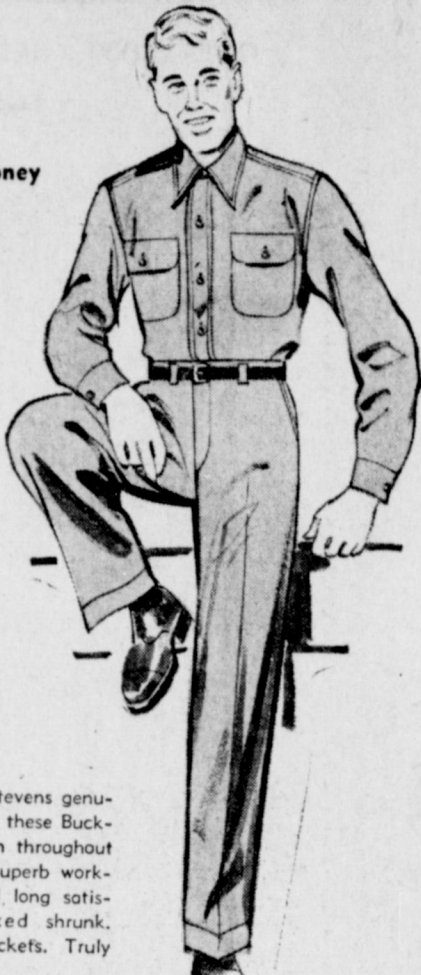

Only first quality J. P. Stevens genuine Twist Twill is used in these Buckhide work clothes. Known throughout the southwest for their superb workmanship, perfect fit and long satisfactory wear. Sanforized shrunk. Double seams, deep pockets. Truly the buy for your money.

**Men's Sport Jacket**

LAY-A-WAY NOW FOR CHRISTMAS

REVERSIBLE from Solid Rayon-Nylon to Printed Rayon-Nylon SHEEN



SIZES 34 - 46

Regular 10.95 Value

**6.99**

Made for double wear. Special reversible jacket made of print rayon and nylon sheen on one side reversing to solid rayon and nylon sheen. Self collar, slash pockets on both sides. Bonded bottom with elastic inserts. Brown, blue or charcoal.

Built for service and working comfort, Men's

**Leather Work Shoes**

A shoe that's built for comfort and long wear. Brown glove leather with plain toe. Firmly stitched with 3 top hooks. Thick long wearing cork soles and steel arch support.



Special Sale Priced **5.66**

SIZES 6 1/2 - 12

**COWHIDE DRIVER 99c**



Gunn cut full grain cowhide leather, tape fastener, thumb shield. Their long wearing, sturdy quality makes them popular on almost any job. Sizes S, M, L.

Boys or Girls Nylon **SNOW SUITS**



Washable nylon snow suit with matching cap for boys and bonnet for girls. Full zipper front, nylon lined. Brown or navy in Sizes 1, 2, 3 and 4.

ONLY **\$5**

Boys "BUCKHIDE" **JEANS**

- REGULAR or SLIMS
- Best for fit
  - Best for wear
  - 13 3/4 Oz. Denim

**1.99 pr.**

Boys love them because they fit perfectly and stay that way. You actually get a lot more than you pay for in these coarse weave Buckhide. Double stitched with orange thread, bar tacked and copper riveted at points of strain. Sizes 4-16. Buckhides are exclusive at Anthony's.

OCTOBER SALE SPECIAL



NEWEST IVY LOOK

**Saddle Oxfords**

Cushion crepe sole Slim pointed Toe For that Flattering Effect and Just As Pert From The Back with it Buckle Trim. Smooth Leather Sizes 4 to 9 9 Days Only

**3.77**

JUST LIKES DAD'S **BOYS' DRESS SLACKS**

Regular 3.98 Value **3.66**

Crease resistant slacks for your Fall and Winter wearing. Expertly tailored of new fabrics in smart patterns and colors. Pleated front and deep, roomy pockets. Sizes 6 to 16.



Men's First Quality **STRETCH ANKLETS** New Patterns & Colors **2 pr. 1.00**



Detailed to look more expensive

**Sport Coats**

- 100% All Wool
- Handsome Colors
- Popular Patterns



**14.99**

Regular 19.75 Value

Huge Collection Men's New Fall 100% WOOL

**SLACKS**

SPECIAL PURCHASE

- GROUP I Mens 100% all Wool Dress Pants in an array of colors and patterns to match any wardrobe

PLEATED OR PLAIN FRONT

**\$9**



Select Several Pair Now And LAY-A-WAY FOR CHRISTMAS

- Solid Gaberdines
- Crinkle Gaberdines
- Herringbone Twills
- Tweeds
- Splash Pattern Worsteds
- High Low Twist Worsteds
- And All Tailored to Sell At 10.95 to 24.95 But Through Special Purchase Only This Low, Low Price 9 DAYS ONLY

RAYON, ACETATE, DACRON GROUP II COMBINATIONS

**DRESS SLACKS**

Solid Colors or Splash Designs Crease Resistant Sheer Fabrics Values to 8.95 9 DAY October Sale Price Only

**\$5**

**FREE ALTERATIONS** AS ALWAYS AT ANTHONYS

Boys Gingham or Flannel

**Sport Shirts**

**1.66**

**2 FOR \$3**



Boys long sleeve sport shirts in colorful, plaid ginghams or warm cozy flannel. Convertible collar and handy pocket. Full cut for long wear and comfortable fit. Sizes 6 to 16.

Boys' and Girls' Sturdy

**SCHOOL OXFORDS**



**2.88**

Long wearing all leather uppers with sturdy composition soles. Especially constructed for the protection of growing feet. Popular styles for either boys or girls. Buy now . . . save during this special selling.

**Lazbuddie News**

The family of Mrs. Y. B. Mayfield report that she is so much improved that they plan to bring her to the home of her daughter, Mr. and Mrs. E. A. Parham this Friday. Mrs. Mayfield has been confined to the Methodist Hospital in Lubbock for several weeks.

Mr. and Mrs. E. T. Ford and children, Trev and Christy spent the weekend in Boyd, Texas, visiting his father, E. T. Ford, Sr.

Mr. and Mrs. S. T. Isbell from Brentwood, Calif., have been here visiting their daughter, Mr. and Mrs. John N. Crim.

Jimmie Frank Carpenter was home from Texas Tech last week sick with the flu. Mrs. Henry Ivy and Carolyn Morris were also flu patients.

Mr. and Mrs. Robert Waggoner and son, Kem, from Snyder, were Sunday guests in the John N. Crim home.

Weekend visitors in the L. M. Hardage home were her brother, J. A. Britton and sister, Mr. and Mrs. Jim Ady from Burkburnett.

Linda Lancaster was hostess to a slumber party held in her home after the ball game Friday night. Attending were Judy Brown, Coretta Watkins, Beverly Smith, and Patsy Morrow.

**WMU Meets**

The WMU of the Baptist church met Monday afternoon at the church building for their Mission Program. Mrs. Carrie Withrow brought the devotional from Rev. 8:3. Mrs. George Washington was in charge of the program on "Continent in Commotion".

Others present were Mmes. E. A. Redwine, Wesley Barnes, Edgar Vanlandingham, Billy Mitchell, Weldon Slayden, Raymond Houston, J. D. Hargrove, W. R. Broadhurst, Bert Gordon, Luther Habn, L. B. Hambricht, E. E. Mason, Juel Treider, and one visitor, Mrs. Clyde Henry.

Mr. and Mrs. John Gammon and Marianna; Mr. and Mrs. Roy Daniels, and Mr. and Mrs. J. C. Gilmore spent the weekend at Stillwater, Okla., with their boys, Johnny, Jim, Roy, and James who are attending Oklahoma State College.

Saturday was Parents Day at the college and each dormitory was in competition with the other to see which one could have the most parents present. In the afternoon the local people attended the football game between Oklahoma State and Tulsa.

Mr. and Mrs. Allen Quinn spent the weekend in Enid, Okla., visiting with relatives.

**Pleasant Valley Views**

by Mrs. Leroy Hicks

Mr. and Mrs. John West were last Wednesday evening callers in the Leroy Hicks home.

**Attend Wedding**

Mrs. C. W. Calhoun and daughter, Glenda, motored to Midland last Thursday to attend the wedding shower of Miss Dolly Jean Williamson, bride-elect of Rae-ford Calhoun, son of the C. W. Calhouns of this area. Mrs. Calhoun and daughter returned home on Friday evening.

Mrs. Jack Calhoun and daughter, Glenda, were ill with the flu last week.

Mr. and Mrs. Leroy Hicks returned her mother, Mrs. E. E. Lamunyon to her home in Laverne, Okla., Saturday. The Hicks are going to visit relatives for a few days in Oklahoma and other parts.

Mrs. O. E. Green was called to Eden, Texas Thursday to be with her mother, who fell and injured herself.

Maurice Jones was on the sick list last week.

**Social Club**

The Pleasant Valley Social Club met Thursday night, October 10 with Billye McCalman, hostess, and Ethel Allison co-hostess.

The club welcomes Mrs. Cotton Wells as a new member. Next meeting will be October 21 with Mrs. Hazel West and Mrs. Gaynell Pitts as hostesses.

Mr. and Mrs. Leroy Hicks were visiting in Farwell with his aunt and family, the Rochelle Christians last Friday.

Mrs. B. H. Bickel was ill with the flu last week.

Mrs. John St. Clair visited her mother in Hale Center last Friday. Her mother, Mrs. J. I. Dyer, is able to be up and around part time now.

Mr. and Mrs. Millard Moore and family from Amarillo, were visiting in the community last Sunday.

"Some minds are like concrete—all mixed up and permanently set!"

**Parmer County Farm Bureau News**

By Raymond Euler

The ninth annual convention of Parmer County Farm Bureau last Monday night was what we consider a success. It seems there was more constructive participation than there has ever been in a like meeting in the county. Resolutions proposed by the committee were not blindly accepted but several of them were rejected and reworded so suit the delegates, which is a healthy situation. There has been too much of the cut and dried stuff in every realm, it seems to us, and the change is healthy.

Cotton John made one of the best agricultural promotion speeches we have heard lately. We are happy to know that there are increasing numbers of farmers who are giving thoughtful consideration to the fact that wise ways and means of selling products they can now raise so prolifically. Perhaps lack of salesmanship has been one of the causes of the farmer's being the first to feel depressing characteristics in our economy when they occur. Other producers and marketers of merchandise begin to promote and sell harder when demand seems droopy. This procedure would fit agricultural operations equally as well.

Linda Miller, our secretary for the past few months, is launching out into the ocean of matrimony a week from next Sunday. Due to changing circumstances, she is leaving Farm Bureau. Having been closely associated with her, we have learned to appreciate her fine character and fine pleasant personality. I am sure all Farm Bureau people join us in wishing her a full, long life of happiness.

We were right proud of our County Farm Bureau queen's legislative and progress report out at the convention the other night. We wish more of our farm members knew as much about the facts of the organizations accomplishments as she. Her name is Miss Wilma Norton, of Farwell, daughter of Mr. and Mrs. T. L. Norton.

**CONSIDER THIS:** A lying tongue hateth those that are afflicted by it; and a flattering mouth worketh ruin. —Proverbs 26:28.

**Bible Comment:**

**Why Flee God? He Is Our Refuge And Our Strength**

WHY should one wish to escape from the presence of God?

As a psalmist says, the knowledge of God is complete and "Such knowledge is too wonderful for me." He emphasizes the seriousness of the realization that no matter where he goes, he cannot escape God's presence. The wish to escape is perhaps inevitable if we are conscious within ourselves of evil or wrongdoing. We then can feel the keenness and reality of God's judgment. But it is here that the great teaching of the psalmist concerning God enriched and enlarged by the New Testament, comes for our strength and comfort.

God is not to be feared, even by those who have turned to evil ways. He is a God of mercy and love, and the whole purpose of His searching of our hearts and enlarged by the New Testament, comes for our strength and comfort.

The omniscient God is the all-loving God. An ever-present God is with us to uphold us. It is remarkable how far back in human experience men came to this view. They learned to believe that there was a power in the universe which was on their side. Away back in Jewish history, this found expression in the saintly leader who said to his people: "The eternal God is thy refuge, and underneath are the everlasting arms."

The one thing that is certain is that we cannot escape from God. "Whither shall I go from Thy presence? What a comfort then to know that God is our refuge and our strength." But there can be no peace while we are in sin. One who wishes to know God and find the peace of His presence must seek always the way of justice and truth.

**VISIT PARENTS**

Mr. and Mrs. A. L. Wall of Amarillo and Mrs. B. J. Porter and Joyce of Houston visited over the week end with their parents Mr. and Mrs. George Chambers.

**STRENGTH FOR THESE DAYS**

And why call ye me, Lord, Lord, and do not the things which I say? —(St. Luke 6, 46.)

The Lord Jesus Christ, our blessed Savior and Redeemer, expects us to do our part—to read and seek to understand His teachings in the Bible, to have faith and trust in Him, to love and obey Him—"For there's no other way."

### H. D. Club CLATTER

**Harriette J. Brummett**  
 Last Friday about 23 people from different parts of Bailey county assembled to take an over all look at Bailey county and to discuss some of the problems of the people. This group of people became the Bailey County Program Committee.

Sherman Inman was elected chairman; Verney Towns, vice-chairman and Mrs. Elvov Simnacher, secretary.

As a result of this meeting the following standing committees were appointed: agriculture, home economics, and 4-H. Chairmen of these committees are: Wiley Baker, Mrs. Carrie Huff, and Mrs. W. R. Bowers, respectively. A County Extension Council was also organized with Mr. Inman, Mr. Towns, and Mrs. Simnacher as chairman, vice-chairman, and secretary. Judge Glen Williams was elected to represent the Commissioners' Court; Shorty McCall to represent SCS, and Jimmy Wede to represent Farm Bureau. Agriculture representatives are: Wiley Baker to serve 3 years; Lester Howard to serve 2 years; Bob Blackwood to serve 1 year. Home economics representatives are: Mrs. Carrie Huff to serve 3 years; Mrs. Albert Davis to serve 2 years, and Mrs. S. C. Caldwell to serve 1 year.

Mrs. W. R. Bowers heads the 4-H committee to serve 3 years. Two other representatives are to be elected from the 4-H clubs.

The agriculture and home economics committees met in separate session to discuss the problems concerning the farm and home.

The womens group have decided that food and nutrition is a problem that needs consideration and a sub-committee was appointed to make a study of the particular needs of foods and nutrition in Bailey county. The sub-committee will meet at 2:00 p.m. Friday, October 25. The purpose of this meeting is to form an extension program that will enable the extension service agents to help the people of the county better than the past.

**Halloween Gets Nearer**  
 Soon those trick or treaters will be knocking at your door. Of course you will want to be prepared with a treat that will keep the goblins from playing tricks. Try pop corn prepared by the following method:

Pop corn and place in large pan. To about 1 gallon popped corn make the following syrup:  
 1 cup sugar  
 1/2 cup water  
 1/3 cup white corn syrup  
 3 tablespoons butter or margarine  
 1/4 teaspoon salt  
 1 teaspoon vanilla

Cook all ingredients except vanilla until it forms a soft ball when dropped into cold water. Remove from fire and add vanilla. Stir vanilla in and pour gradually over popped corn. Stir well until all corn is coated. A few nuts and small candies such as gum drops, candy corn, jelly

### Winter Cover Crop Benefit To Soils

The rains and winds that characterize winter weather often rob the farmer of valuable topsoil through erosion — not to mention the hidden damage from leaching. But farmers can prevent this winterime destruction of their land by planting cover crops.

But it must be remembered that cover crops do more than just protect the land, says R. J. Hodges, extension agronomist. These crops improve the soil itself, leading to increased yields.

Many growers have discovered that winter legumes increase their cotton and corn yields, more than paying for the time and money spent in putting in the legumes, points out the agronomist. These cover plants do not interfere with other crops, coming at a time when farm work slows down. They are turned under to add plant food, especially nitrogen to the soil during the slack period in the spring. Grazing, hay, silage or seed taken from the winter crop will provide other sources of income for the farm, he adds.

Annual winter legume crops named by Hodges include vetch, Austrian winter peas, crimson clover and sweet clover. Some operators use a combination of annual grass and annual legumes while others prefer the annual grass alone.

For further information on winter crops, ask the county agent about local recommendations.

### WMU Ladies Meet For Bible Study Lesson

**by Mrs. M. O. Nigh**  
**WMU Ladies Meet**  
 The WMU ladies met Monday, October 14 for Bible study. The program was brought by Mrs. Cone Merritt.

Those attending were: Mmes. Mary Neal Morrow, M. L. Shipp, Delois Garrett, J. R. Walker, Sr., Bessie Davis and Billie Ruth Downing.

Junior GA met Monday evening and had their installation program, directed by Mrs. Mary Neal Morrow.

A group of young people and Rev. Billy Watson from the Progress Methodist Church drove

### Inch of Rain, Some Hail Received Sat.

**by Mrs. Oran Reeves**  
 The rains have stopped most of the cotton pulling and maize cutting. Most places in the community received around one inch of rain Saturday night and there was a little hail.

Mr. and Mrs. Leonard Redwine had as their guests this past week, her father and wife, Mr. and Mrs. W. T. Sullivan of Phoenix, Ariz.

Mrs. Mary Lee and Johnnie Raney have been sick with flu this past week.

Mr. and Mrs. M. O. Nigh went to Plainview Thursday to attend the funeral of a friend, Thurman Price, who was electrocuted while working at the Plainview gin.

Those that are on the sick list this week are Truly Davis, Marshal Lee, Jim Thompson, Norman and Wayne Neal and several others.

Mrs. Irene Irwin of Lubbock, and the hostess. The next meeting will be Tuesday in the home of Mrs. Bill Eubanks.

Mr. and Mrs. Ed Farris had as their guests this weekend his brother and wife.

Mrs. Haskel Kirby and her father, Mr. Abbe of Lubbock, spent Wednesday in the home of Mr. and Mrs. James Pruitt.

The Junior high football team of the Three Way school played Pettit Thursday afternoon. The score was 6-0 in favor of Three Way.

Mr. and Mrs. C. L. Taylor visited her parents, Mr. and Mrs. John Burkett of O'Donnell Monday.

daughter of Mr. and Mrs. P. A. Altman.

Brother and Mrs. Dub Kyle, Mr. and Mrs. Dolly Arnn, Bro. and Mrs. C. C. Dorn went to Brownfield to hear Bishop Martin of Ft. Worth and Dallas area, to conduct a consecration service. After services, we were honored with a social by Bro. and Mrs. Vernon Henderson. The pastors and wives of Brownfield district presented a lamp as a going away gift to the Hendersons.

The youth of the Brownfield district presented a gift to Bro. Henderson to show their appreciation to him, for what has been done in the past five years for them.

Mr. and Mrs. P. A. Altman attended the funeral. While up there, they came back by Tullia and spend the night with his mother, Dan Altman.

Mrs. Tommie Gal is on the sick list this week. She is in the Muleshoe Hospital.

Mrs. Victor Byrum and sons of Tucuman, N. M., are here visiting her parents, Mr. and Mrs. P. A. Altman.

Mrs. James Fine of Muleshoe, is in the Muleshoe Hospital.

figures are even higher, showing a 25 percent decrease. During those same months, egg prices averaged 22 percent below last year and feed prices were 1 percent higher.

Every region of the country has shown a sharp decrease in chicks raised, ranging from a 23 percent drop in the East North Central States to an 8 percent drop in South Atlantic States, notes the husbandman. These figures do not apply to broiler chicks.

**Celebrate Anniversary**  
 Mr. and Mrs. Arthur Cooper celebrated their 22nd wedding anniversary Sunday. Their daughter and family, Mr. and Mrs. Paul McMahan and son from Levelland were present, and Mrs. McMahan bought the cake for the dinner.

**Quilting Party**  
 The ladies of the Maple Church of Christ met Tuesday in the home of Mrs. Deward Wall and quilted a quilt for her. Those present were Mmes. C. L. Taylor, Cecil Mann, Vurles Wall, Ted Simpson, Bill Eubanks, Foy Lewis, and Mrs. Walls' mother.

Mr. and Mrs. Jimmie Presley and son made a trip to Dallas last week.

Mr. and Mrs. L. D. Tipton were visited Sunday by her niece's family, Mr. and Mrs. Earl Hicks and Lewis Earl of Plainview.

D. A. Ivy, Jr., is reported to be better. He has regained consciousness, and is supposed to undergo surgery Tuesday morning. Several men will go up to help out for the next two or three days.

Mr. and Mrs. J. M. King and Dayle spent the weekend in Ruidoso, N. M. They were accompanied by another son, Mr. and Mrs. Jim King and Jamie of Roswell, N. M.

**ENOCHS NEWS EVENTS**

**Racial Problem Topic For WSCS Meetings**  
**by Mrs. C. C. Dorn**  
 We were sorry to drive to the Enoch cemetery Thursday at 4:00 p.m., to place little Bobbie Joe, Jr. Newman there.

He was the son of Mr. and Mrs. Bobbie Newman of Lubbock. Mrs. Newman is the daughter of Mr. and Mrs. Gibson of Muleshoe.

Little Bobbie, Jr., leaves behind, beside his parents, two sis-

**New Granddaughter**  
 Mr. and Mrs. P. A. Altman are proud to announce about their granddaughter, Susan Sharlene, weighing 8 lbs., she made her appearance Friday afternoon at 1:50. Her parents are Mr. and Mrs. R. H. Baker of Morton, a

ters, four great grandparents, four grandparents, all of whom attended his funeral. Mrs. C. C. Dorn conducted the services.

We urge all women to attend the WSCS at Enoch and Monument Lake. We are studying the "Racial Problem."

### Expect Decrease In Laying Flock Numbers In 1958

Many farmers who raised laying chickens last year are not doing it in 1957, according to the Crop Reporting Board of the U. S. Department of Agriculture. The decrease is greatest in small flocks, many of which have evidentially been liquidated.

Bob Griffin, extension poultry husbandman, says that by January 1, 1958, the total U. S. laying flock is expected to be down 6 to 8 percent from January 1, 1957. The reduction will be due to fewer replacements. The number of young chickens raised on farms this year is expected to be the lowest on record.

In February of this year, farmers reported that they intended to buy 9 percent fewer chicks than they bought last year. But Griffin points out that they actually bought 19 percent fewer flock replacement chicks during the first six months of this year, compared to last year. Texas

beans or chocolate chips may be added to the corn. This can be formed into the shape of an ear of corn or into balls. It can also be pressed into a flat rectangular pan with wax paper lining and then cut into shapes convenient for eating.

This makes a nice TV snack.

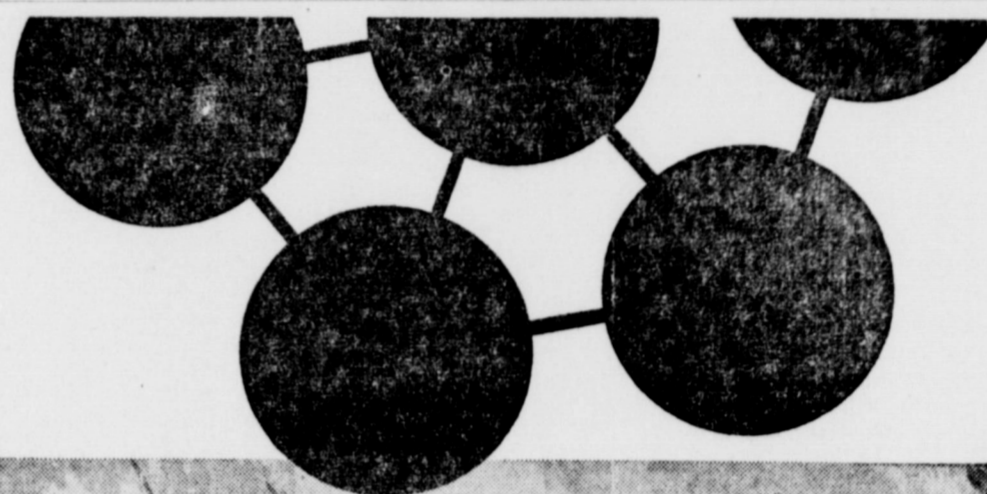
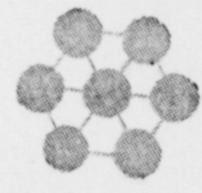

### THE WONDROUS YEARS OF OUR TIME...

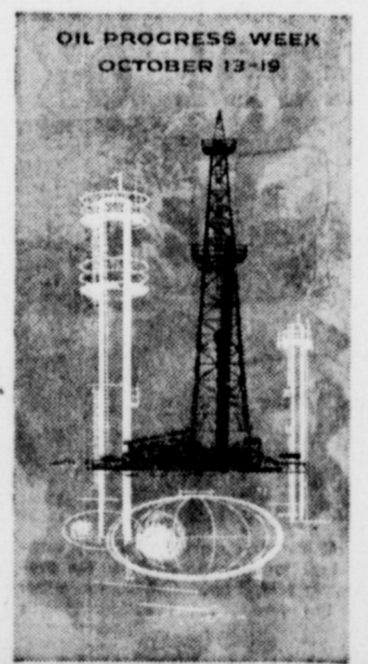

Man's use of petroleum — of oil and natural gas — began before the first records of history.

But petroleum's full usefulness to man has been a matter of decades only.

They have been wondrous years, those decades. Years that saw automobiles built by the millions because gasoline was available as a cheap source of power. Years that saw the oceans dwindle under the high speed of great ships powered by oil. Years that saw the evolution of a more comfortable living in homes warmed by oil and natural gas. Years that saw rubber, fibers, paints and many other useful items of everyday living produced from petroleum's hydrocarbons. Years that saw the earth shrink under the wings of the airplane, and great wars decided by the availability of oil.

Thus, the oil industry has led the way into the wondrous years of our time. The industry, through foresight, ingenuity, research, and risk-taking, has found and produced the oil required in greater quantity each year, has conserved

oil for the future, has devised the transportation systems that move oil economically, has built the refineries and plants that convert crude oil and natural gas to the hundreds of useful products needed by a growing United States.

The Humble Company, founded in 1917, has participated in petroleum's progress during four great decades, and has pioneered in the development of many current techniques for finding, producing and refining oil. This week, with the industry, Humble invites you to consider the variety and extent of oil's progress . . . Surely no other industry has contributed more to the making of modern America.

HUMBLE OIL & REFINING COMPANY  
 1917 Forty Years of Progress 1957



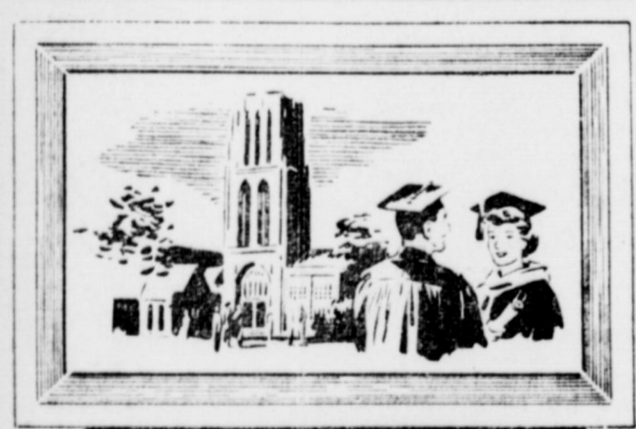

**Does A College Education  
fit into the picture for your youngster?**

**It may....if you start  
saving now with our help!**

**2 1/2% Interest Paid on Savings Accounts  
3% Interest Paid on Certificates of Deposit For One Year  
At The  
MULESHOE STATE BANK  
Member FDIC**

**WEEK DAY RADIO PROGRAMS OF KMUL MULESHOE**

6:00 a. m. — Sign On	10:45 a. m. — Public Service
6:15 a. m. — Weather smry.	11:00 a. m. — Rhythm - Blues
6:30 a. m. — News & weather	11:30 a. m. — Headline News
6:45 a. m. — Trading Post	11:35 a. m. — Dixieland Music
7:00 a. m. — Mulebarn Melodies	<b>12:00, 12:15—Muleshoe State Bank Presents The 12 o'clock News</b>
7:15 a. m. — Tex. & World news	12:15 p. m. — Gospel Music
7:30 a. m. — Western Music	12:30 p. m. — Farm Program
7:45 a. m. — Sports Cast	12:45 p. m. — Muletrain News
8:00 a. m. Public Service Program	1:00 p. m. — Easy Listening
8:05 a. m. — Coffee Time Music	1:45 p. m. — P. S. Program
8:30 a. m. — Headline News	2:00 p. m. — Pop - Western News
8:35 a. m. — Breakfast Music	3:00 p. m. — Headline News
8:55 a. m. — Morning Devotions	3:05 p. m. — Music Con't
9:00 a. m. — More Coffee Music	4:00 p. m. — Teen Time Parade
9:30 a. m. — Headline News	5:00 p. m. — Dixieland Jazz
9:35 a. m. — Music con't	5:30 p. m. — News
9:45 a. m. — Church of Christ	5:35 p. m. — Twilight Music
9:55 a. m. — Opening Cotton Mkt.	— Till Sign Off
10:00 a. m. — Muletrain News	
10:20 a. m. — Music - Memories	



# MULESHOE MULES vs. OLTON MUSTANGS

FRIDAY, OCTOBER 18, 8:00 p. m. AT OLTON



**FRONT ROW:** Dickie Johnson, Ronald Julian, Tommy Thompson, Gerald Shanks, James Shepherd, Lee Roy Corrales, Royce Turner, Doyce Turner.

**SECOND ROW:** Edgar Martin, Donnie Shafer, Stanley Myers, Eugene Hawkins, Henry King, Don Taylor, Joe King.

**BACK ROW:** Leon Actkinson, Dorrel Oliver, James Williams, Jack Wright, Okie Alexander, Bob Sanders, Jack Dunham, Bill Black.

**WE ARE BEHIND YOU MULES ALL THE WAY!  
SO GET IN THERE AND CORRALL THOSE MUSTANGS**

**This Page is Sponsored in the Interest of Good Sportsmanship  
By The Following Merchants:**

- |                                   |                                |
|-----------------------------------|--------------------------------|
| Irrigation Supply Company         | Singleton Funeral Home         |
| Higginbotham-Bartlett Company     | Blackburn Food Store           |
| Fry & Cox Brothers                | Pool Insurance Agency          |
| Morris Douglass Implement Company | The Fashion Shop               |
| Gulf Products, W. A. Finn, Jr.    | Bovell Motor Supply            |
| King Bros. Grain & Seed Company   | Gilbreath Feed & Seed          |
| Ray Griffiths & Sons              | Gordon's Conoco Service        |
| E. R. Hart Company                | Dunlap's                       |
| Damron Rexall Drug                | Arnold Morris Auto Company     |
| City Cleaners                     | Lambert Cleaners               |
| Judge Glen Williams               | Johnson Furniture              |
| Main Street Beauty Shop           | Union Compress & Warehouse Co. |
| Ladd Pontiac                      | Goss Bros. "66" Service        |
| Johnson Nix                       | Cross Roads Cafe               |
| Western Auto Associate Store      | Dairy Mart                     |
| Clyde A. Bray Agency              | Malone Milk Company            |
| Western Drug Company              | Alsup Cleaners                 |
| Cobb's                            | Muleshoe Motor Company         |
| Bobby's Beauty Box                | S. E. Cone Grain Company       |
| Willson Sanders Lumber Company    | Sam E. Fox                     |
| Muleshoe Locker Company           | Bobo Insurance Agency          |
| Wagnon Grocery & Market           | Alex's Fruit Stand             |
| D & G Food — 7 to 11              | Charles Lenau Lumber Company   |
| Cashway Grocery & Market          | The Muleshoe Journal           |
| Holt's                            | Muleshoe State Bank            |
| Muleshoe Floral                   | First National Bank            |
| Kerr Implement Co.                |                                |

The 1957 Schedule  
 Sept. 6, Clovis, N. M., there  
 Sept. 13, Sudan, There  
 Sept. 20, Morton there  
 Sept. 27, Springlake, there  
 Oct. 4, Hale Center, here  
 Oct. 18, Olton, there  
 Oct. 25, Dalhart, here  
 Oct. 11, Open  
 Nov. 1, Canyon, here  
 Nov. 8, Dimmitt, there  
 Nov. 15, Tulia, here  
 \*Conference games

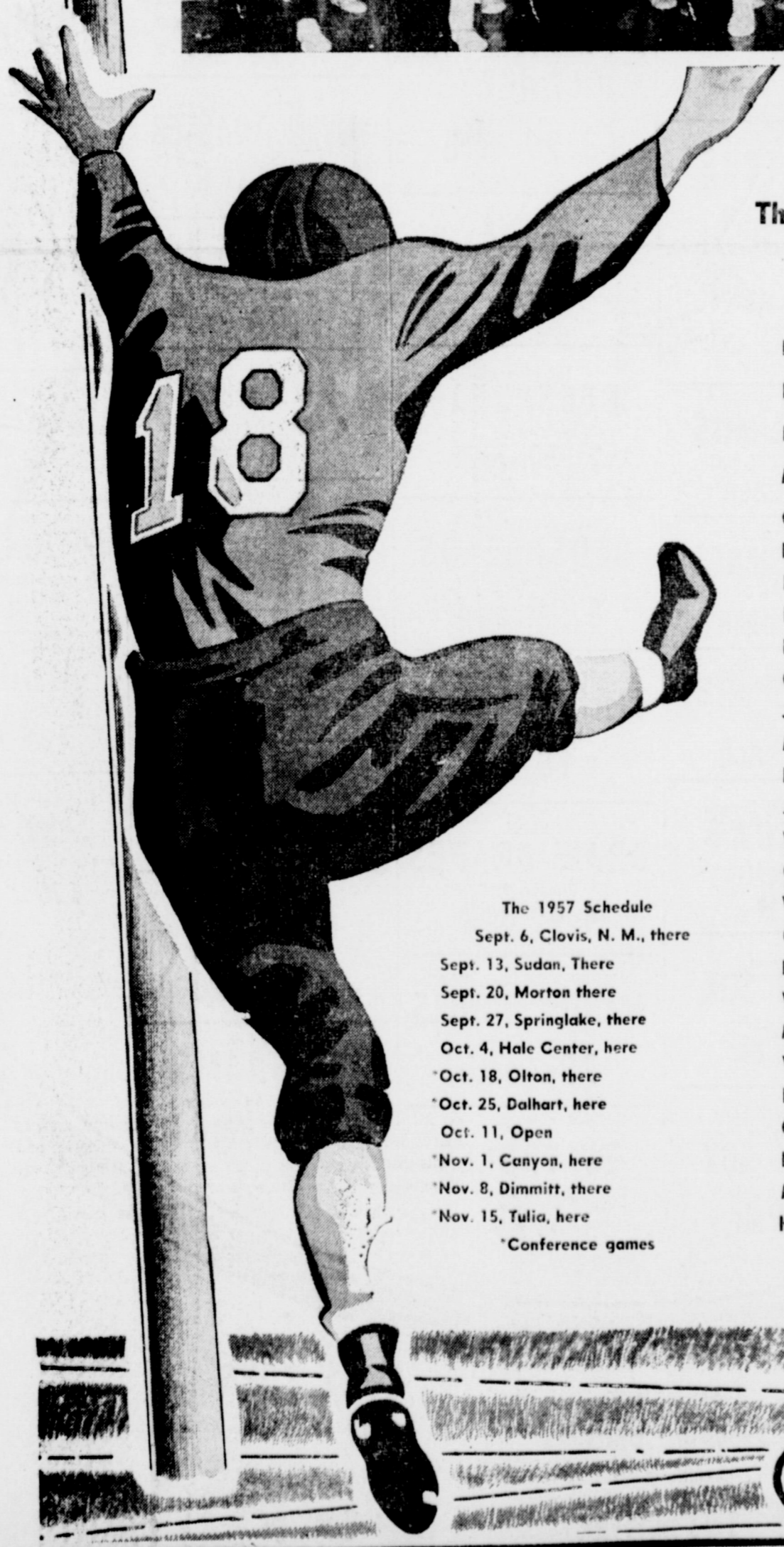

**LET'S GO  
MULES!**

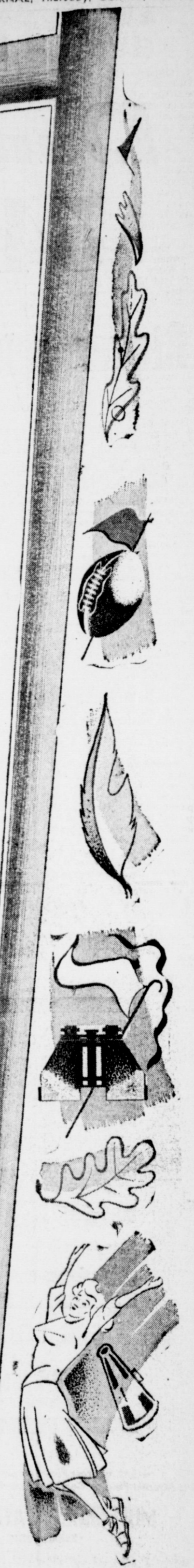

# bigger than ever Dunlap's 34<sup>th</sup> Anniversary Sale

Dunlap's Anniversary Sale Is A Bombshell of Bargains - Better Quality, Bigger Values

Bigger selections      Bigger bargains      Highest quality

IT'S BIG . . . IT'S TREMENDOUS . . . DUNLAP'S 34<sup>TH</sup> ANNIVERSARY SALE . . . OCTOBER BELONGS TO DUNLAP'S! Dunlap's is having a dramatic parade of bargains . . . We are thanking you for shopping with us in the only way we know . . . WITH LOW PRICES ON QUALITY MERCHANDISE. During Dunlap's Big Anniversary Celebration . . . You'll not only find a small price tag, but high quality plus the newest and most popular styles. We want you to come and see . . . We know you are going to be very happy with Dunlap's Biggest Sale Ever . . . Our 34th Anniversary Sale!

### BETTER COATS

Of Julliard Vicara  
Regular 79.95  
**39.95**

### FASHION'S SHORT COATS

10% Cashmere, 90% Wool  
Regular 25.00  
**17.99**

### Quilted COTTON SKIRTS

In a full circle  
**5.95**

### THE IVY SADDLE

The shoe that is Sweeping America  
**3.99 pr.**

Caralite. Fine Quality  
**LUGGAGE**  
3 piece set  
**20.00**

### PAJAMA AND MATCHING ROBE SET

Regular 8.98 Complete  
**5.98 set**

Famous Name  
**MEN'S HATS**  
Reg. \$10.00 and \$15.00 value  
**7.00**

### Knit Suits

100% Wool  
Regular 29.95  
**19.95**

### Men's Lord Kent UNDERWEAR

Each 59c  
Knit Briefs 2 for \$1.00  
Athletic Shirts 2 for \$1.00  
"T" Shirts 2 for \$1.29  
Boxer or Gripper Shorts 2 for \$1.29

**MEN'S SLACKS**  
Wash and Wear  
Regular 9.95 and 10.95  
**7.99**

### Nylon Hose

First quality  
full fashioned  
**49c pr.**

### CAR COATS

Girl's Continental  
**6.99 each**

### CAR COATS

for ladies  
Zelan Treated Dansheen  
**8.99 each**

### Girl's Nylon SHORT COATS

Special Buy  
**8.88**

### LADIES' BLOUSES

Four pretty styles  
Smart New Collection  
**3.98 each**

### Ladies Nylon Tricot BRIEF PANTIES

Regular 1.00  
**58c each**

### GIRLS PANTIES

Nylon or Rayon  
Reg. 69c, ..... 2 pr. \$1  
Reg. 49c, ..... 3 pr. \$1

### Dunlap's own Nylon power Net PANTY GIRDLE

Should sell for 5.95  
**3.99**

### Ladies Regular 5.95 NYLON SLIPS

4 beautiful colors  
**3.99**

### Exciting COSTUME JEWELRY

Necklaces, Earrings, bracelets  
**59c plus tax**

Boys 100% Nylon Fleece Lined  
**JACKETS**  
You save \$2.00 on each one  
**7.99**

Men's Fleece Lined All-Nylon  
**JACKETS**  
Regular 12.95, save 3.05  
**9.90**

Boys Western  
**JEANS**  
Heavy 10 oz. denim  
**1.44 pair**

Sleeveless Orlon  
**SWEATERS**  
Reg. 2.98 Value  
**1.99 each**

Men's Wash and Wear  
**SPORT SHIRTS**  
Regular 3.98 — 4.95  
**2.99 each**

Boys Long Sleeve  
**SPORT SHIRTS**  
of Sanforized Flannel  
**99c each**

Men's Corduroy  
**SPORT SHIRTS**  
Luxurious fine wale  
**3.99 each**

Famous Brand Boys'  
**SPORT SHIRTS**  
Regular 1.98  
**1.44 each**

Boys' Finger Tip Length  
**CAR COAT**  
with hood  
**7.95**

Boys' Nylon  
**STRETCH SOX**  
Regular 59c pair  
**37c Pair**

From famous Kirby  
Men's Nylon  
**STRETCH SOX**  
Regular 79c pair  
**48c Pair**

Men's High Count Broadcloth  
**PAJAMAS**  
Solid colors, or prints  
**2.99 pair**

Ladies' Suede or Leather  
**PENNY LOAFERS**  
Sizes 5 to 9  
**3.99 pair**

Finely Blended Rayon and Nylon  
**BLANKETS**  
Buy of the year  
**3.99 each**

Smashing  
**PILLOW SALE**  
Savings of  
**1/2**

The Moonglo  
**BEDSPREAD**  
with gleaming Lurex  
**7.99 each**

Reversible Heirloom  
**BEDSPREADS**  
Sale Priced  
**6.99 each**

Fully Automatic  
**Electric Blankets**  
Reduced Price  
**15.88**

Lined  
**DRAW DRAPES**  
Regular 9.95  
**4.99 pair**

1/2 Price Sale Beautiful  
**MARTEX TOWELS**  
Regular 1.98  
**99c each**

Metal  
**TV TABLES**  
Set of four  
**5.95**

### Giant Waffle Iron and Bakers Grill

Regular 29.95  
**13.88**

50 piece Stainless Steel  
**FLATWARE SET**  
at less than 1/2 price  
**7.99 set**

Munsey's Original  
**OVEN TOASTER**  
complete with cord  
**4.99**

6 piece Stainless  
**STEEL SET**  
perfect for gifts  
**1.00 set**

Verplexed Framed  
**PICTURES**  
fill life and landscapes  
**1.00 each**

8 piece Lined with Lurex  
**PLACE MAT SET**  
Regular 3.98  
**1.99 set**

Nylon Marquisette  
**PANELS**  
Regular 1.98  
**99c each**

Belding Corticelli  
**SUITING FABRICS**  
Sold regular for 1.98 yd.  
**99c Yard**

ABC Dark Fall  
**COTTONS**  
Regular 79c yard  
**49c Yard**

New Fall  
**GINGHAMS**  
Regular 98¢ quality  
**55c Yard**

Party and  
**FORMAL FABRICS**  
Regular 1.29 and 1.98 yard  
**78c Yard**

1/2 price Sale  
**Drapery Fabrics**  
Regular 1.98 yard  
**99c Yard**

The World's Most Famous  
**COTTON FABRICS**  
Regular 1.49 yard  
**77c Yard**

Terrific Value In  
**Miracle Fabrics**  
Regular 1.98 yard  
**69c Yard**

A Fabric Riot! Fine  
**COTTON FABRICS**  
Regardless of former price  
**29c Yard**

Sensational Bargain in 60"  
**WOOLENS**  
Regular 2.98 and 3.98  
**1.99 yard**

Smart, New Woolen  
**Skirt Lengths**  
make a complete skirt for only  
**1.99 length**

### Ladies Top Grain Cowhide Billfolds

Sensational Buy  
**1.00 plus tax**

Small, Medium, Large  
Completely washable  
**3.98 pr.**