

Barbour Home Reflects Good Planning In Modern Design

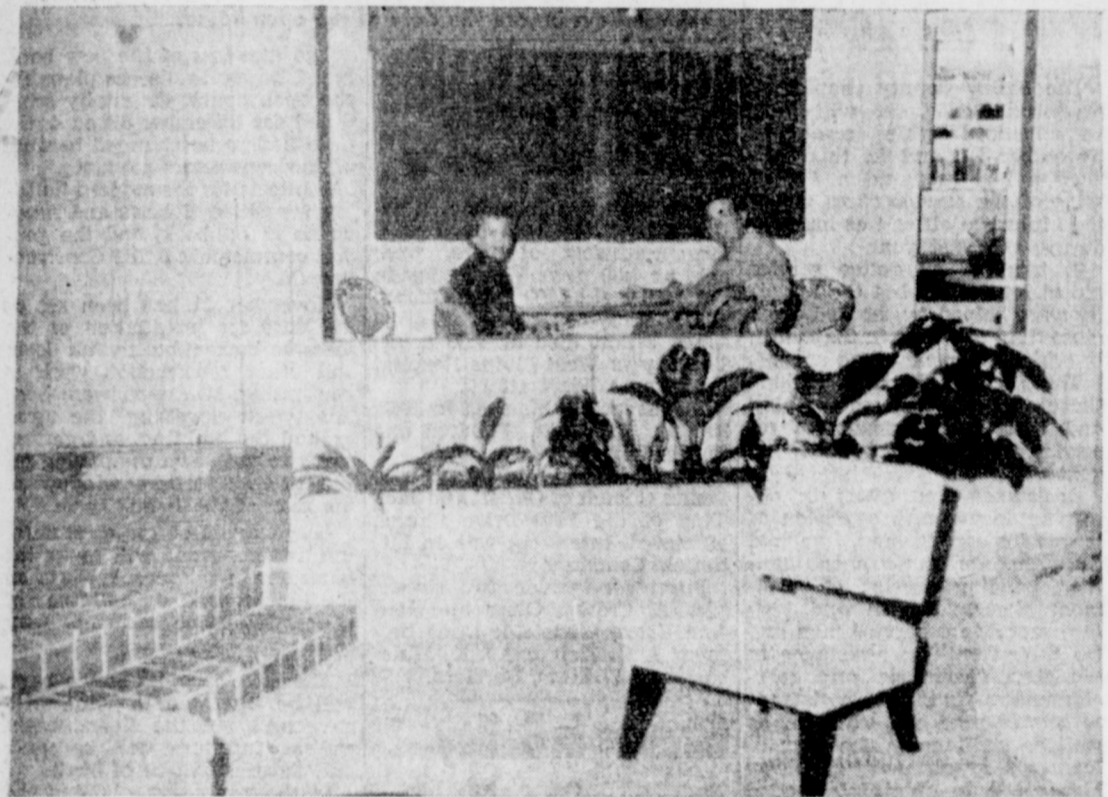

THE BARBOURS NEW HOME

on North Avenue F is designed in buff brick and natural finish redwood siding applied vertically. The white roof contrasts with the dark panelling effectively. An attached carport features storage space and a patio convenient to the kitchen.



UNUSUAL DINING AREA

in the Barbour home is this one. It features wrought iron furniture in turquoise to match the main color scheme of the whole house. A delightful planter separates the dining area from the lower level of the living room.

Nearly every couple dreams of a home of their own, and for many, these dream homes remain just dreams. But for Mr. and Mrs. H. L. "Babe" Barbour,

their dream came true November 11. That was the date they moved into their new home at 717 North Avenue F, in the Le-nau addition.

The house, which faces west is constructed of light brick waincoting and natural finish redwood panelling. It has a car port with storage space, and a patio



FIREPLACE IS FOCAL POINT

of the Barbour's living room. Constructed of Arizona stone, the massive fireplace wall immediately catches the eye. Here, Babe and Rosemary pause for a moment for the photographer. Despite the nonchalant look, both are justifiably proud of their new home. (Staff Photo)

with a built-in barbecue convenient to the kitchen. As you enter the paneled front door, the visitor is immediately aware of the red brick paving of the entry way, and the step down into the gracious living room.

KITCHEN

To the immediate left is the dining area, also paved with red brick, where a graceful wrought iron dining table and chairs carry out the predominant color scheme of turquoise. This area opens into the kitchen which has a complete electric American Kitchen, in copper tones, to harmonize with the birch cabinets and cheerful yellow vinyl floor and cabinet tops. Outstanding in the kitchen is the built-in table top range and oven, and the refrigerator to match. A built-in breakfast bar is an-

other feature of the kitchen.

LIVING ROOM

A step down takes the visitor into the living room, where a massive Arizona sandstone fireplace wall dominates the scene. The room is 14x20, and is divided with an unusual planter box filled with greenery from Muleshoe Floral Co. The walls are paneled and a beam ceiling catches the eye of the visitor. A Mohawk wool carpet in the

"Mardi Gras" pattern carries out the tan and turquoise color scheme in the living room.

Modern lighting fixtures throughout are from Sanders Lbr.

Drapes in the living room are cocoa with a gold thread and are window length. In the bedrooms, small print drapes are used, and in the kitchen, cafe curtains in turquoise are hung.

BATH

The bath is in pink and turquoise, with tiled dressing table. A chrome divider is unique in the bathroom, and is repeated at the main entry.

BEDROOMS

The bedrooms feature walk-in closets. One is pink and the other is turquoise.

Babe and Rosemary are proud of their new home, and are especially proud of the Utility central heating unit, also from Sanders.

The Barbour home is another of the many delightful new homes being built every day in Muleshoe. Look for another feature on the New Home of The Week in future issues of The Journal.

CARD OF THANKS

We wish to take this means of thanking each one who ministered to our needs at the time of our bereavement, at the loss of our brother and uncle.

Mr. and Mrs. J. K. Elliott and Children.

SANITARY BARBER SHOP

BARBERS:

JIM LANE
J. W. WATTS, Proprietor

SHINE BOY all The Time

Boys up to 12 yrs. old, Shine 15c
Men and Ladies Shoe Shine 25c

Shine Boy On Duty Sunday Mornings Before Church

Dunlap's November Clearance

BIGGEST PRICE SLASHING EVENT OF THE YEAR

Drastic Reductions On Ready-To-Wear And Shoes! You'll Save Up To 50% On New Fall Fashions! Shop Throughout The Store For The Biggest Bargains Of The Year! Dunlap's Saves You More Than Ever!

<p style="text-align: center;">Entire Stock Of</p> <p style="text-align: center;">Caprie Pants</p> <p style="text-align: center;">And Walking</p> <p style="text-align: center;">Bermuda Shorts</p> <p style="text-align: center;">Actual Values to \$7.95</p> <p style="text-align: center;">Now \$3.89</p>	<p style="text-align: center;">Special Group Of</p> <p style="text-align: center;">TOWN & COUNTRY BLOUSES</p> <p style="text-align: center;">Actual \$2.49</p> <p style="text-align: center;">Only \$1.31</p>	<p style="text-align: center;">Sensational Group Of</p> <p style="text-align: center;">LADIES' DRESSES</p> <p style="text-align: center;">100 DRESSES! 100 DRESSES!</p> <p style="text-align: center;">Regular Values to 14.95</p> <p style="text-align: center;">Only \$6.47</p>																								
<p style="text-align: center;">OUR HUGE ENTIRE STOCK OF LADIES' DRESSES</p> <p style="text-align: center;">The Greatest Dress Clearance Ever. We Are Offering Our Entire Stock of Beautiful, Nationally Famous Brands At These Low, Low Prices—</p> <table style="width: 100%; font-size: small;"> <tr><td>Reg. \$10.95, now</td><td>\$8.62</td></tr> <tr><td>Reg. \$12.95, now</td><td>\$9.62</td></tr> <tr><td>Reg. \$14.95, now</td><td>\$10.62</td></tr> <tr><td>Reg. \$17.95, now</td><td>\$12.62</td></tr> <tr><td>Reg. \$19.95, now</td><td>\$13.62</td></tr> <tr><td>Reg. \$22.95, now</td><td>\$15.62</td></tr> <tr><td>Reg. \$24.95, now</td><td>\$16.62</td></tr> <tr><td>Reg. \$29.95, now</td><td>\$17.62</td></tr> <tr><td>Reg. \$34.95, now</td><td>\$23.62</td></tr> <tr><td>Reg. \$39.95, now</td><td>\$26.62</td></tr> <tr><td>Reg. \$44.95, now</td><td>\$30.62</td></tr> <tr><td>Reg. \$49.95, now</td><td>\$32.62</td></tr> </table> <p style="text-align: center;">Dressy Styles, Sport Styles, Cocktail Styles, Cottons, Crepes, Taffetas, Silks, Orlons, Prints, Satins, Solids, Stripes, Checks and Tweeds. Sizes 5 to 17, 8 to 20, 20 1/2 to 24 1/2.</p>			Reg. \$10.95, now	\$8.62	Reg. \$12.95, now	\$9.62	Reg. \$14.95, now	\$10.62	Reg. \$17.95, now	\$12.62	Reg. \$19.95, now	\$13.62	Reg. \$22.95, now	\$15.62	Reg. \$24.95, now	\$16.62	Reg. \$29.95, now	\$17.62	Reg. \$34.95, now	\$23.62	Reg. \$39.95, now	\$26.62	Reg. \$44.95, now	\$30.62	Reg. \$49.95, now	\$32.62
Reg. \$10.95, now	\$8.62																									
Reg. \$12.95, now	\$9.62																									
Reg. \$14.95, now	\$10.62																									
Reg. \$17.95, now	\$12.62																									
Reg. \$19.95, now	\$13.62																									
Reg. \$22.95, now	\$15.62																									
Reg. \$24.95, now	\$16.62																									
Reg. \$29.95, now	\$17.62																									
Reg. \$34.95, now	\$23.62																									
Reg. \$39.95, now	\$26.62																									
Reg. \$44.95, now	\$30.62																									
Reg. \$49.95, now	\$32.62																									
<p style="text-align: center;">Sole On Nationally Famous</p> <p style="text-align: center;">LINGERIE</p> <p style="text-align: center;">We have discontinued this brand and are offering it at these hard to believe prices.</p> <p style="text-align: center;">Regular 3.98</p> <p style="text-align: center;">Now \$2.97</p> <p style="text-align: center;">Regular 5.95</p> <p style="text-align: center;">Now \$4.27</p> <p style="text-align: center;">Included are slips, petticoats, and gowns in white, red, pink, and blue.</p>	<p style="text-align: center;">Wool and Orlon Fashion</p> <p style="text-align: center;">SWEATERS</p> <p style="text-align: center;">Slip On and Cardigan Styles</p> <table style="width: 100%; font-size: small;"> <tr><td>Reg. \$3.95, now</td><td>\$2.88</td></tr> <tr><td>Reg. \$5.95, now</td><td>\$3.98</td></tr> <tr><td>Reg. \$7.95, now</td><td>\$5.38</td></tr> <tr><td>Reg. \$8.95, now</td><td>\$5.98</td></tr> </table>	Reg. \$3.95, now	\$2.88	Reg. \$5.95, now	\$3.98	Reg. \$7.95, now	\$5.38	Reg. \$8.95, now	\$5.98	<p style="text-align: center;">Entire Stock of Corduroy</p> <p style="text-align: center;">JACQUE SHIRTS</p> <p style="text-align: center;">Actual values of \$4.95</p> <p style="text-align: center;">Now \$3.19</p>																
Reg. \$3.95, now	\$2.88																									
Reg. \$5.95, now	\$3.98																									
Reg. \$7.95, now	\$5.38																									
Reg. \$8.95, now	\$5.98																									
<p style="text-align: center;">A Very Special Group Of</p> <p style="text-align: center;">LADIES' SUITS</p> <p style="text-align: center;">Boxie and Fitted Styles.</p> <p style="text-align: center;">Regular 17.95 and 19.95 values</p> <p style="text-align: center;">Only \$12.47</p>			<p style="text-align: center;">Huge Blouse Clearance</p> <p style="text-align: center;">Cottons, Crepes, Dacrons, Nylons, Dressy and Classic Styles. Lots of Sizes and Lots of Colors</p> <table style="width: 100%; font-size: small;"> <tr><td>Reg. 3.95 & 4.95, now</td><td>2.92</td></tr> <tr><td>Reg. 5.95, now</td><td>3.62</td></tr> </table> <p style="text-align: right;">Plus Tax</p>	Reg. 3.95 & 4.95, now	2.92	Reg. 5.95, now	3.62																			
Reg. 3.95 & 4.95, now	2.92																									
Reg. 5.95, now	3.62																									

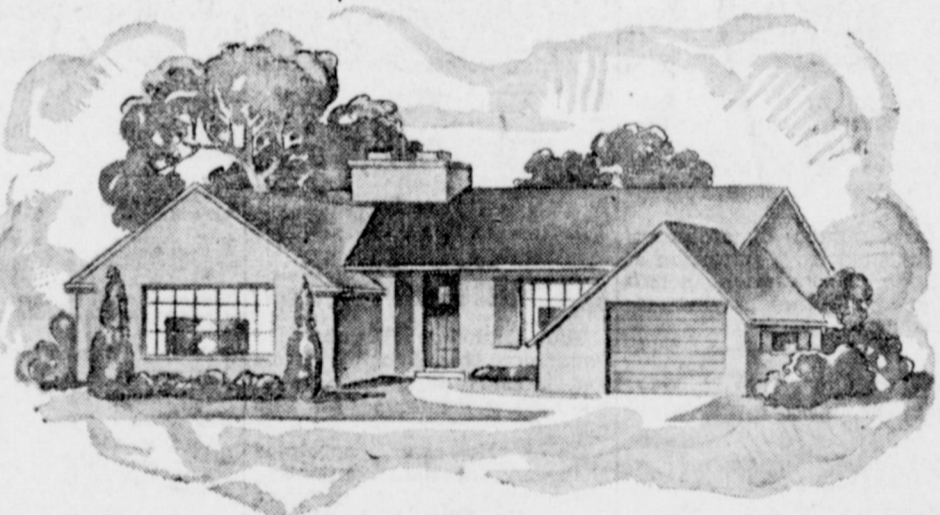
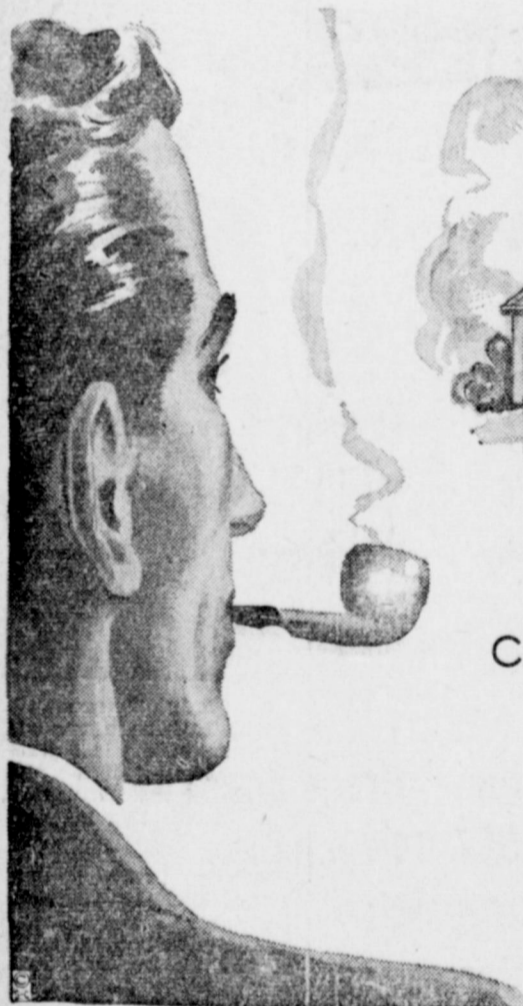

THE HOME OF YOUR DREAMS CAN BECOME A REALITY

SEE US ... FOR AN ESTIMATE

You don't have to wait for years to have your dreams come true . . . a home of your own . . . when you let us furnish all your building supplies. Happiness is in planning and building a home just right for you! If you are planning on building, see us first! We're always Ready to help you. See us for all Your building needs.

WILLSON-SANDERS LUMBER

MULESHOE

COMPLETE BUILDERS SUPPLIES

PHONE 7130

PIECE GOODS CLEARANCE

One huge group of Bates, Wamsutta, Spring Knight Prints, Black Watch Plaids and Mooreville Gingham. Crease and Wrinkle Resistant.

Values To \$1.49 yard, Only—

2 Yds. For \$1

One Table of Finest Top Quality Fabrics. Thomas Cotton Suitings, Comal Combed Gingham, and a Wide Assortment of Miracle Fabrics in Novelty Taffetas, Crepes, Satins—All Containing Orlon, Dacron, or Nylon. Values to \$1.98, Only—

66¢ Yard

SHOE SALE

LADIES' SHOE CLEARANCE

632 pairs to be sold—high heels, medium heels, low heels in casual and dress styles—suedes and leathers. Buy one pair at the regular price and get the second pair for 1c. If you do not need 2 pairs, bring a friend and share the cost.

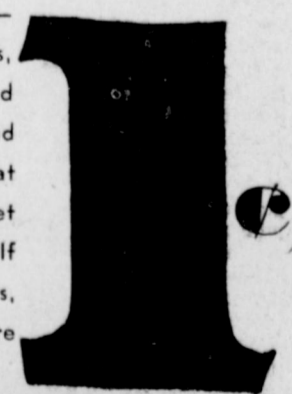

BUDGET TREATS FOR. Turkey Day

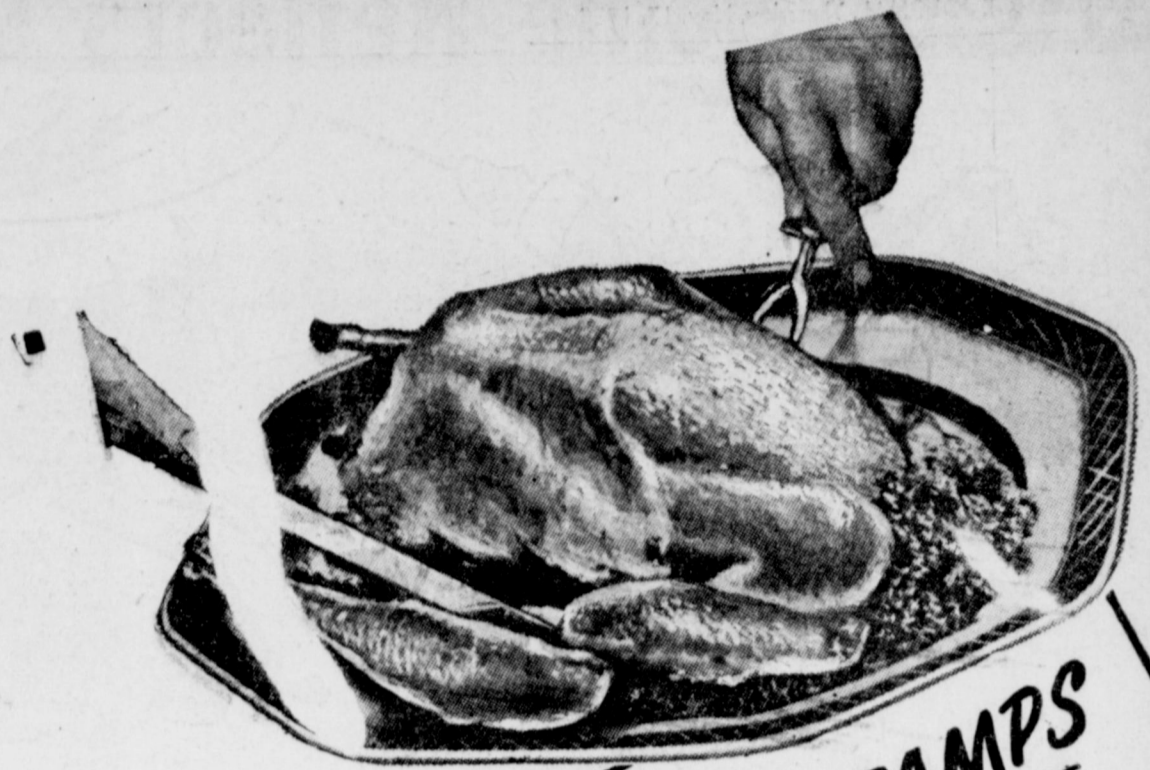
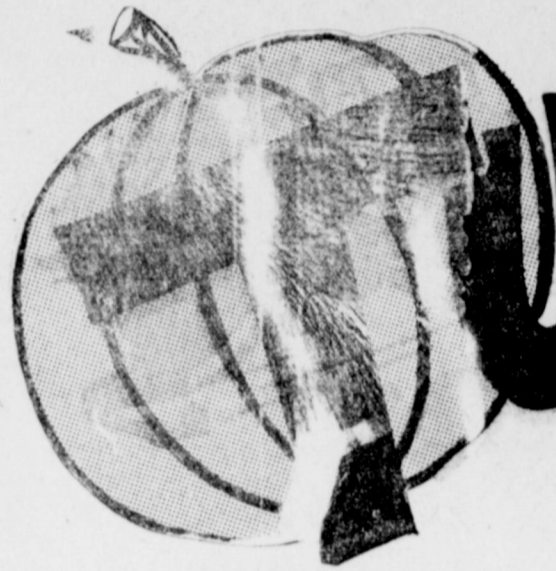

S.H. GREEN STAMPS
WITH EVERY PURCHASE
DOUBLE ON TUE.
WITH \$2.50 PURCHASE OR MORE

A really good turkey is the favorite of millions of Americans. And, Piggly Wiggly has been certain that you'll buy just that — THE VERY BEST TURKEY POSSIBLE. In every Piggly Wiggly Super Market you'll find nothing but PRATER'S PRIME, BROAD-BREADED, BELTSVILLE WHITE TURKEYS. Not only that, but they have been brought fresh from the farm, freshly dressed and drawn within the last two weeks, then fresh frosted and delivered to your Piggly Wiggly — immediately! We're proud of these top quality Turkeys (at below market prices for prime, too) and we know you'll be proud to serve one on Thanksgiving day.

OLEO HOLLANDAILE 1 LB. PKG. **17¢**
CRANBERRY SAUCE 16 oz. CAN **17¢**

PEACHES Val Vita No. 2 1/2 Can	29c	PORK & BEANS Campfire No. 300 Can	10c
PINEAPPLE Dole No. 2 Crushed	29c	PEAS Del Monte No. 303 Can	23c
HOMINY Marshall No. 300 Can	9c	SPINACH Hunt's No. 2 Can	15c
TOMATO SAUCE Libby's 8 Oz. Can	9c	TOMATOES Deer No. 303 Can	13c

SALAD DRESSING KRAFT PT. JAR **29¢**

U.S. GOVT. GRADED QUALITY MEATS

TURKEY HENS PRATER'S PRIME FRESH FROSTED LB. **59¢**
TURKEY TOMS PRATER'S PRIME FRESH FROSTED LB. **53¢**
HAMS Shank Ends lb. 39c HAMS Butt Ends lb. 45c HENS Swift's Premium Frozen lb. 49c

HAMS HALF or WHOLE WILSONS CERTIFIED LB. **49¢**

FRESH FRUITS AND VEGETABLES

BANANAS GOLDEN FRUIT LB. **12 1/2¢**
CRANBERRIES FRESH 1 LB. BOX **19¢**

CELERY Large Stalk	15c	CARROTS Fresh Bunch	12 1/2c	Turnips & Tops Fresh Bunch	15c
CALAVOS Large Calif.	15c	Oranges Texas lb.	12 1/2c	APPLES Colorado Delicious	lb. 15c
ONIONS Fresh Bunch	7 1/2c	RADISHES Fresh Bunch	7 1/2c	Cabbage Firm Heads	lb. 7 1/2c

LEMONADE LIBBY 6 oz. CAN **12 1/2¢**

WHIP TOPPING Rich's 7 Oz. Can	43c	PEAS Libby's 10 Oz. Pkg.	18c	Green Beans Libby's, Cut 10 Oz. Pkg.	23c
CORN Libby's Cut 10 Oz. Pkg.	19c	CHERRIES Frigid 20 Oz. Can	35c	Peach Pies Morton's 24 Oz.	49c

PEACHES THRIFT PACK 10 oz. PKG. **15¢**

FLOUR GOLDEN WEST 10 LB. BAG **69¢**

COFFEE HIXSONS 1 LB. CAN **79¢**

COCOANUT Baker's 4 Oz. Can	20c	OLEO Parkay 1 Lb. Pkg.	30c
Marshmallows Curtis 10 Oz. Pkg.	19c	COCOA Baker's 1/2 Lb. Box	35c
CAKE MIX Betty Crocker Yellow	35c	Post Toasties 8 Oz. Box	17c
Dog Food Dash Tail Can 2 for	31c	Potted Meat Armour's No. 1/4 Can	9c

ARMOUR'S STAR 12 OZ. CAN
CHOPPED BEEF **29¢**

ARMOUR'S 11 OZ. GLASS
Peanut Butter **39¢**

TISSUE Northern 3 for	25c	KLEENEX 200 Count Box	15c
CLOROX Quart Bottle	17c	Cleanser Babo Reg Can 2 for	25c
TIDE Giant Box	75c	TIDE Large Box	31c

TUNA TUXEDO NO. 1/4 CAN **17¢**

**WE WILL BE CLOSED THURSDAY
NOVEMBER 24th**

ALCOHOL Pint Bottle	15c	ASPIRIN Bayer's 15c Size	10c
Dental Cream Colgate 50c Size	33c	Alka Seltzer Small Bottle	33c
LISTERINE 7 Oz. Bottle	47c	Nose Drops Vick's Large	49c





SHOP THESE PRE-CHRISTMAS BARGAINS

SALE STARTS FRIDAY, NOVEMBER 18, ENDS TUESDAY, NOVEMBER 22

 <p>Metal Folding Table and 2 Folding Chairs</p> <p>Regular \$9.95 Specially Priced \$7.95</p>	<p>PIANO & STOOL</p> <p>Actually Plays Piano 21" Tall, 15" Wide, 19" Long. Being Sold As High As \$10.95</p> <p>only . . . \$6.99</p>	<p>HAND PAINTED CHILD'S CHAIR</p> <p>With Woven Bottom Colors Red, Green, Yellow, Blue \$1.29 Value</p> <p>only . . . \$1.00</p>	<p>\$17.95 Value FARM TRACTOR</p> <p>With Chain Drive By Castelli</p> <p>\$14.95 boxed</p>	<p>Those Famous Berkshire Hosiery Now Have A Running Mate Berkshire Lingerie</p> <p>Matching Sets In</p> <table border="0"> <tr> <td>FANCY</td> <td></td> <td>TAILORED</td> <td></td> </tr> <tr> <td>Panties</td> <td>1.95</td> <td>Panties</td> <td>1.65</td> </tr> <tr> <td>1/2 Slips</td> <td>3.95</td> <td>1/2 Slip</td> <td>2.98</td> </tr> <tr> <td>Full Slip</td> <td>5.95</td> <td>Full Slip</td> <td>3.95</td> </tr> <tr> <td>Nite Gown</td> <td>6.95</td> <td></td> <td></td> </tr> <tr> <td>Robe</td> <td>7.95</td> <td></td> <td></td> </tr> </table> <p>Select These For A Christmas Gift For Her</p>  <p>Please make your selection early for Christmas, as some shortage exists in this line.</p>	FANCY		TAILORED		Panties	1.95	Panties	1.65	1/2 Slips	3.95	1/2 Slip	2.98	Full Slip	5.95	Full Slip	3.95	Nite Gown	6.95			Robe	7.95		
FANCY		TAILORED																										
Panties	1.95	Panties	1.65																									
1/2 Slips	3.95	1/2 Slip	2.98																									
Full Slip	5.95	Full Slip	3.95																									
Nite Gown	6.95																											
Robe	7.95																											
<p>\$6.95 Value RUBBER TIRED COASTER WAGON</p> <p>With Life-time Congo Bearings Bed Size 34"x15"x3 3/4"</p> <p>\$5.50 boxed</p> 	<p>FOAM RUBBER ANIMALS</p> <p>In Paint Set. Can Be Painted, Washed and Re-painted again over and over.</p> <p>Regular \$1.98 Only \$1.67</p>	<p>METAL FOLDING Ironing Board</p> <p>Board 21 1/2" Tall, 26 1/2" Long, 8 1/2" Wide \$1.98 Value</p> <p>Only . . . \$1.77</p>	<p>"DO IT YOURSELF" HOBBY KITS</p> <p>By Aurora The Coppersmith - Makes Pictures Up To 11x14"</p> <p>Prices 29c to \$3.98</p>	<p>DOROTHY PERKINS COSMETICS</p> <p>Make wonderful and appreciated Christmas Gifts!</p> <p>Song of India Sachet.....\$1 Song of India Dusting Powder \$1.50 Memories, Lilac, Woodspice Duting Powder, each.....\$1 Old Lavendar Soap, box \$1.25 Combination Sets of Dusting Powder and Cologne priced to\$4</p> <p>Xmas Wrappings XMAS PAPER — ROLLS OF PKG. 10c to 29c Xmas Ribbons 10c to 49c Xmas Tags and Seals Shop Early While Assortments Are Complete</p> <p>Attention Little Farmers</p> <table border="0"> <tr><td>Oliver Tractor</td><td>2.29</td></tr> <tr><td>Oliver Disc Harrow</td><td>1.69</td></tr> <tr><td>Oliver Baler</td><td>1.98</td></tr> <tr><td>Oliver Mold Board Plow</td><td>1.69</td></tr> <tr><td>Oliver Combine</td><td>2.49</td></tr> <tr><td>Oliver Grain Drill</td><td>1.69</td></tr> <tr><td>Oliver Side Delivery Rake</td><td>1.98</td></tr> <tr><td>Total</td><td>\$13.81</td></tr> </table> <p>Special For Complete Set \$11.95</p> <p>Regular \$1.98 Beaded LEATHER MOCCASINS</p> <p>With Foam Rubber Insoles Colors Red, White, Natural Sizes 1 Thru 9 Only \$1.49 pr. Child's Sizes 6 To 13 \$1.00 Pr.</p>	Oliver Tractor	2.29	Oliver Disc Harrow	1.69	Oliver Baler	1.98	Oliver Mold Board Plow	1.69	Oliver Combine	2.49	Oliver Grain Drill	1.69	Oliver Side Delivery Rake	1.98	Total	\$13.81								
Oliver Tractor	2.29																											
Oliver Disc Harrow	1.69																											
Oliver Baler	1.98																											
Oliver Mold Board Plow	1.69																											
Oliver Combine	2.49																											
Oliver Grain Drill	1.69																											
Oliver Side Delivery Rake	1.98																											
Total	\$13.81																											
<p>\$3.95 Value 27" Plush Panda</p> <p>With Button Eyes Black and White</p> <p>\$2.99</p> 	<p>Birdseye Diapers</p> <p>Regular 1.79 Only \$1.47</p> <p>12 In Cellophane Pkg.</p>	<p>Reg. 98c Philippine Handmade INFANT DRESS</p> <p>Assorted Pastel Colors 88c</p>	<p>BATISTE INFANTS DRESS</p> <p>Regular 69c 2 for 99c</p>																									
<p>Sidewalk Bike 26" ENGLISH BICYCLE</p> <p>By Junior Manufacturing Equipped With Fenders on Front and Back. Guide Wheels</p> <p>\$22.50 Value only . . . \$19.95</p>	<p>\$2.98 NYLON Toddlers Dress</p> <p>Sizes 1 — 2 — 3 Lace Trims, Dainty Styles</p> <p>Special . . \$1.99</p>	<p>79c Value TEE SHIRT</p> <p>Long Sleeve, Nylon Reinforced Neck, Corded Cotton. Priced Only—</p> <p>2 for 99c</p>	<p>Over The Shoulder Diaper Bags</p> <p>Colors Red, Navy and Assorted \$1.29 Value</p> <p>Only 88c</p>																									
<p>\$22.50 Value Sidewalk Bike</p> <p>By Junior Manufacturing Equipped With Fenders on Front and Back. Guide Wheels</p> <p>only . . . \$19.95</p> 	<p>29c Puritan Thread In Bedsread Cotton</p> <p>White</p> <p>4 for 88c</p>	<p>Colorful Cotton CAFE CURTAIN</p> <p>And Ruffle To Match \$2.98 Value</p> <p>Only \$2.66</p>	<p>\$19.95 MEN'S BOXED HANKIES</p> <p>White With Colored Initials 3 In Box Excellent For Xmas Presents \$1.00 Value, Only—</p> <p>Box 77c</p>																									
<p>33"x33" Silk Printed HEAD SCARF</p> <p>6 1/4 Momme 98c Values For Only— Only 77c</p>	<p>Colorful Cotton CAFE CURTAIN</p> <p>And Ruffle To Match \$2.98 Value</p> <p>Only \$2.66</p>	<p>Colorful Cotton CAFE CURTAIN</p> <p>And Ruffle To Match \$2.98 Value</p> <p>Only \$2.66</p>	<p>\$19.95 MEN'S BOXED HANKIES</p> <p>White With Colored Initials 3 In Box Excellent For Xmas Presents \$1.00 Value, Only—</p> <p>Box 77c</p>																									

FREE! FREE!

NOTHING TO BUY

Given Friday Afternoon At 4:00 P. M.
People Registering Friday
Are Eligible For Free Prizes

MUST BE PRESENT TO WIN
We Will Give Away Two Individual Items

1st—A Tiny Tears Doll valued at 7.95

2nd — Gun and Holster Set valued at 5.95

Television Games	Old Favorites	Regular \$1.00 Boxed XMAS CARDS	Good Assortment
"Break the Bank" 2.98	Monopoly 2.98	50 Conventional, box 83c	59c Boxed Xmas Cards
"Dollar A Second" 2.98	Key Word 2.00	21 Conventional, box 83c	29c Boxed Xmas Cards
"Beat The Clock" 3.95	Sorry 2.49	21 Religious, box 83c	2 For 5c and 5c Bulk Cards
	Dixie 2.49		
	Parker Games		

FREE! FREE!

NOTHING TO BUY

Given Saturday Afternoon At 4:00 P. M.
People Registering Saturday Are
Eligible For Free Prizes
We Will Give Away Two Individual Items

MUST BE PRESENT TO WIN

1st—12" Heavy Weight Tricycle valued at 11.95

2nd—21" Plush Panda valued at 2.79

ST. CLAIR VARIETY

MULESHOE, TEXAS



Thanksgiving

HOLIDAY

Food Values

1 LB. BOX POWDERED OR
BROWN SUGAR.. 2 for 25c

LARGE ECONOMY CELLO BAG, FANCY

SHELLED PECANS \$1.09

Daisy Cream Cookies Supreme 25c Celo Pkg 19c CHERRIES White Swan Marshchino 16 Oz. Jar 49c

NO. 300 OCEAN SPRAY

CRANBERRY SAUCE 19c

COCOANUT Baker's Angle Flake 4 Oz. Tin 15c VIM (Vegetable Juice Cocktail) 46 Oz. Libby's 35c

HUNT'S FANCY — SLICED OR HALVES

PEACHES NO. 2 1/2 CAN . . . 25c

SWEET PEAS Tender Garden Hunt's No. 300 15c Cream Style Corn Our Darling Golden No. 303 17c

6 1/4 OZ. PKG. DROMEDARY PITTED

DATES 19c FLOUR 65c

NEW POTATOES Whole, New Hunt's No. 300 9c GRAPE JUICE Tea Garden Pure 24 Oz. Bottle 29c

CHOCOLATE DAINTIES 19c

MAXWELL HOUSE (DRIP OR REGULAR)

COFFEE 89c

TIDE New King Size \$1.19

Swift's 3 Lb. Ctn. Pure Lard 59c

Salad Dressing Qt. Jar 39c

Black Pepper Schilling Pure 4 Oz. Tin 29c

Dial Soap Both Size 2 for 35c

Tomato Catsup Hunt's 14 Oz. Bottle 17c

Sour or Dill Pickles Libby's Fancy 22 Oz. Jar 29c

Turkey Toms Armour's Star Fresh Frozen lb. 49c

TURKEY HENS Armour's Star Fresh Frozen lb. 59c

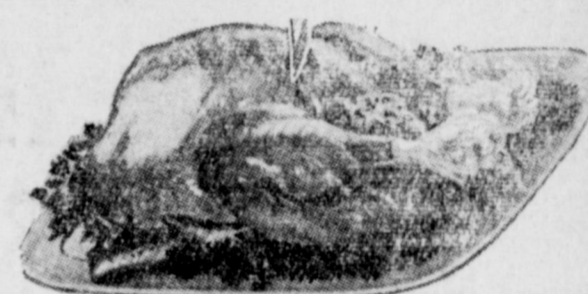

BEEF RUMP OR PIKES PEAK ROAST Sun Ray Choice lb. 49c

SUN RAY SUGAR CURED WHOLE

HAMS LB. 37c

HAM BUTTS Sun Ray Sugar Cured lb. 45c HAM SHANKS Sun Ray Sugar Cured lb. 43c

FRESH — LEAN AND TENDER BOSTON BUTT

PORK ROAST LB. 35c

ROUND STEAK Sun Ray Choice Beef lb. 69c PORK CHOPS Lean Center Cuts lb. 49c

BACK BONE Lean Country Style lb. 39c BOLOGNA Armour's Star All Meat 1 lb. pkg. 39c

WILSON CORN KING, SLICED

BACON 2 LB. PKG. 89c

CHEESE Armour's Star Sliced American 1 lb. pkg. 45c CATFISH Fresh Water (From Falcon Dam) lb. 69c

CRISP GREEN **CELERY Large Stalk . . . 15c**

CALIFORNIA FANCY GREEN **BELL PEPPERS 15c**

FANCY TOKAY CALIFORNIA Grapes lb. 15c FANCY CALIFORNIA Avacados each 15c

• Frozen Foods •

Snow Crop, 10 Oz. Pkg., Cut Green Beans 19c

Baby Limas Snow Crop 10 Oz. Pkg. 25c

Fruit Pies Pet Ritz Peach, Apricot, Cherry 49c

STRAWBERRIES Sun Country 10 Oz. Pkg. 25c

we give

GUNN BROS STAMPS

SAVE FOR Beautiful Gifts!

DOUBLE ON TUESDAY

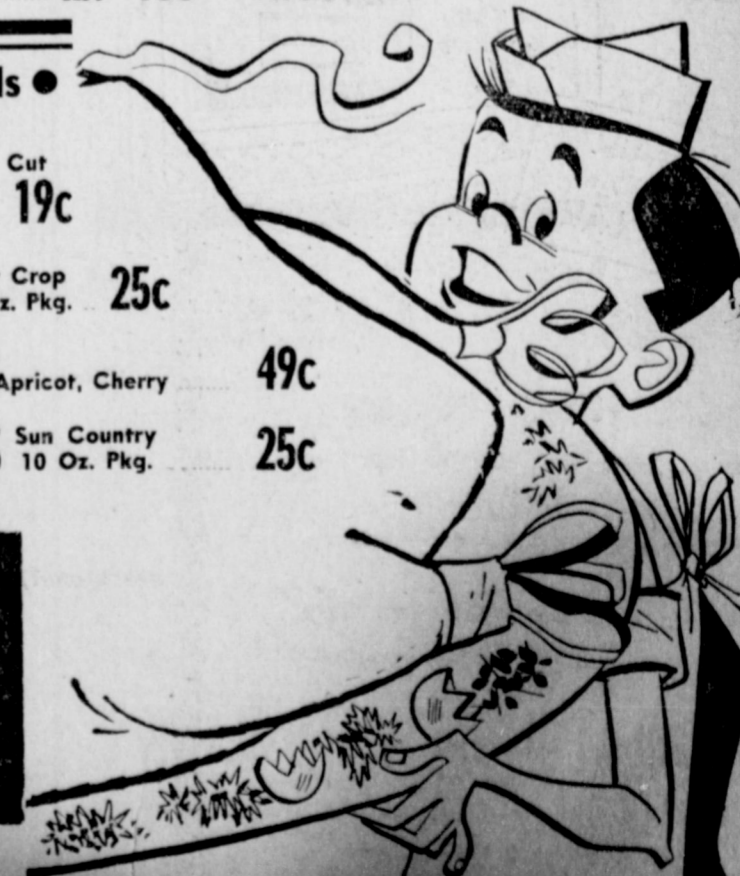

CASHWAY

FREE DELIVERY

Phone 2440 or 2450

Nelson Dorm Scene of Bridal Shower Honoring Bride-Elect Juanice Dill



Nelson Dorm, the new women's dormitory on the campus of Abilene Christian College was the scene last Friday afternoon from 4:30 until 5:30, of a pre-nuptial shower honoring Miss Juanice Dill, bride-elect of John Niestadt.

This was the first shower to be given in the new dorm.

Hostesses were friends and former classmates of the honoree at ACC. They were Mmes. Don Bowen, Bob Lambert, Jimmy Sheerer, and Richard Lunsford, and Misses Joy Rose, Loma Steermen, Pat Tansil, Jetta Worley, Myrna Henderson, Dorothy Brothers, Gerry Rogers and Karen Perkins.

A white lace cloth covered the serving table, which was centered with a bride doll standing in pink and white asters and greenery.

The cake, which had been decorated in pink and maroon, pink punch, were served to some thirty guests who called during

the afternoon.

After Miss Dill opened her gifts, a friend, Mrs. Don Bowen made a heart of the bows.

Pleasant Valley Club House Was Scene Of Meeting

Mrs. Henry Engelking, president, was in charge of the Pleasant Valley Community meeting Tuesday evening at the Club House.

During the business hour, it was decided to have a program at the next meeting. Mmes. Bonnie Haber and R. L. Roubinek were appointed to make arrangements for the program.

A report was given on the progress of the new Community building, and also, a report was given on the H. S. tournament.

Mr. and Mrs. J. C. Terrell To Observe Golden Wedding Anniversary Nov. 27



Mr. and Mrs. J. C. Terrell will celebrate their Golden Wedding Anniversary Sunday, November 27, from 2:30 until 5:00 p. m., in their home, with open house. All their friends and old acquaintances are invited to call on them during the hours designated.

Joe Terrell and Zula Lewis were married at the Baptist Church in Sterling, Okla., November 26, 1905, with the Rev. S. R. Russings reading the ceremony.

They have six children, all of whom are living.

Mr. and Mrs. Terrell moved to Bailey County in March of 1927, and have made their home here since that time.

Their home is located 4 miles east of Muleshoe on the Plain-view highway, and one fourth mile east.

Joe Terrell and Zula Lewis were married at the Baptist Church in Sterling, Okla., November 26, 1905, with the Rev. S. R. Russings reading the ceremony.

GOOD SCHOOL PENCILS, 39c Doz. at the Journal.

Wanda Cherry Donald Harmon To Be Married

Mr. and Mrs. G. W. Cherry, of Muleshoe, are announcing the engagement and approaching marriage of their daughter, Wanda, to Donald Harmon, son of Mr. and Mrs. W. M. Harmon, also class on L-Oreal of Paris for special hair coloring and tinting. The wedding will be read at 3:00 o'clock, in the afternoon, December 18, at the Southside Church of Christ.

All friends of the couple are invited to attend.

ATTEND BEAUTY CLASS

Mmes. Billy Dorsett, Billy Logan, Bonnie Childers, Doris White and Lucille Cherry, all of the Muleshoe Beauty Salon, attendees

Miss Janet Franz, daughter of Mr. and Mrs. Ray Franz, will speak on "What Music Means to Me" when the Hi Lo Music Club meets Monday, Nov. 21 at Fellowship Hall in Muleshoe.

Miss Franz is a student of Mrs. Sam McKinstry, who is sponsor of the club. As guests are arriving at the affair, and during the refreshment hour, background music will be furnished by other piano pupils.

JANET FRANZ TO SPEAK AT PIANO CLUB MEETING

FARLEY INSURANCE AGENCY
REAL ESTATE & INSURANCE

AUTO FINANCING — FARM AND CITY LOANS

Over Bank, Muleshoe, Texas
Office Phone 7279 — Res. 5103

FASTEST KNOWN PAIN RELIEF FOR ARTHRITIC, RHEUMATIC VICTIMS—NOW AVAILABLE

Seven "Film-Coated" Ingredients Offer Positive Relief

The crippling, torturing, twisting pain of Arthritis and Rheumatism may soon be forgotten, thanks to an exciting new laboratory discovery named Ar-Pan-Ex.

Ar-Pan-Ex is perfected by a noted scientist of a world-famed university, working with all known facts about these crippling ailments. The result is a safe, easy to take tablet that promotes the fastest relief known from that stubborn agony.

Ar-Pan-Ex is compounded of seven active ingredients including a special new medicine to help provide longer lasting relief. Ar-Pan-Ex is exclusively perfected to curb chronic, deep-seated pain.

Nothing Like AR-PAN-EX

Nothing ever offered before can bring secure faster, more effectively or with longer lasting benefits than Ar-Pan-Ex. It may mean a renewed life of usefulness and pleasure to millions.

Ask for genuine Ar-Pan-Ex today at any drug store for the kind of relief no other product can claim to equal. If your druggist is out of it, he will be glad to order it for you.

Why AR-PAN-EX Helps

Ar-Pan-Ex does not dissolve uselessly in the stomach—avoids stomach distress. Ar-Pan-Ex is scientifically "Film-Coated" so that ALL

WESTERN DRUG STORE

SEE US FOR ALL YOUR BEAUTY NEEDS
Complete Line Revlon Cosmetics
—Call 4750 For Appointments—
Muleshoe Beauty Salon
NEW ADDRESS — 111 West First
Bonnie — Doris — Billy — Lucille, Operators

TURKEY SHOOT

All Day Saturday, November 19
Pleasant Valley School House

SHELLS FURNISHED — YOUR GUN OR OURS
NO TELESCOPE SIGHTS
— CHOICE OF HAM OR TURKEY —

\$1.00 Ladies Welcome

Proceeds to Community Building Fund

Minneapolis-Moline
"NEW" Two-Way PLOWS \$312.50
FRY & COX BROS.
Muleshoe, Texas

in the spotlight with
GREATER FOOD VALUES!

IN BARRON BLDG. SOUTH OF COURTHOUSE
Phone 6090

MIGRAINE HEADACHES

One of the most distressing maladies of the human race is that condition of ill health which has been classified as Migraine. An excruciating, unilateral headache, accompanied by visual disturbances and often blindness with a bilious reaction that keeps the patient vomiting long after there is no longer substance to regurgitate, or renders the patient unable to vomit at all, usually designates the typical migraine headache.

Experience shows that no healing art, with the exception of CHIROPRACTIC has ever successfully handled a genuine case of migraine.

Hormones and narcotics head the list of remedies employed by other healing arts in the treatment of migraine, but they produce only temporary relief, and often cause a reaction of aggravated nervousness or let-down feeling.

Many theories are listed for the cause; psychoneurotic in origin, inheritance, auto-intoxication; allergies, engorgement of the blood vessels of the brain—Chiropractic research has disclosed not only the CAUSE, but the basis of the CURE. The actual basis of migraine is nerve interference—directly or indirectly. Removal of this interference results in the removal of the secondary causes.

For many years, having recognized the Cause of Migraine Chiropractors have been able by spinal adjustments to remove pressure on spinal nerves and thus give a new lease on life to Migraine sufferers as in the following case: A woman, age 35, came to the Clinic after suffering ten or more years with Migraine headaches. Her "attack" on consulting us was in its seventh month without relief. A spinal analysis located the nerve pressure. Spinal x-rays revealed the cause of the pressure. This case responded slowly compared to the majority as it had been aggravated by constant drugs and spinal anaesthetics. However, after some relief, this case continued to improve steadily. Under Chiropractic care, a headache of any kind became a rarity accompanying disorders have also been corrected under Chiropractic adjustments, and she is thankful for her return to health.

Don't try to live with Migraine—you don't have to...

- CRANBERRY SAUCE** White Swan No. 300 Can 19c
- WHOLE GREEN BEANS** White Swan No. 303 Can 27c
- WHITE SWAN — 46 OZ. CAN
- PINEAPPLE JUICE** 29c
- MARSHMALLOWS** White Swan 8 Oz. Bag 19c
- CHOCOLATE CHIPS** Nestle's 6 Oz. Bag 21c
- CALIROSE ELEBRITA
- PEACHES** NO. 2 1/2 CAN 25c
- WHITE SWAN Pumpkin No. 2 1/2 Can 19c
- NEW CROP Walnuts 1 lb. Bag 49c
- WHITE SWAN — 1 LB. CAN
- COFFEE** 85c
- ANGEL FOOD CAKE MIX** Swansdown 14 Oz. Box 49c
- MRS. TUCKER — 3 LB. CAN
- Shortening** 69c
- MINCE MEAT** White Swan 9 Oz. Box 23c
- WAX PAPER** Cut Rite 125 Ft. Roll 27c
- WAPCO, NO. 303 Pie Cherries 23c
- EAGLE BRAND MILK 15 Oz. Can 32c

- FRESH FRUITS & VEGETABLES •
- CELERY HEARTS** Fresh Crisp Cello Bag 25c
- SWEET & JUICY, TEXAS NO 1 IDAHO RUSSETT
5 Lb. Bag 29c 10 Lb. Bag 49c
- EATMOR — 1 LB. BAG
- CRANBERRIES** 23c
- FROZEN FOODS •
- LIMA BEANS** Birdseye 10 Oz. Pkg. 27c
- MORTON'S 24 OZ. EACH OCEAN BEAUTY
Fruit Pies 49c PERCH 1 Lb. Box 39c
- DOLE — 6 OZ. CAN
- PINEAPPLE JUICE** 17c
- CHOICE MEATS •
- CLARY'S GRADE A, 12 TO 16 LB. SIZE LB.
- Turkey Toms** 51c
- PORK ROAST** Loin Cut lb. 39c
- CLARY'S GRADE A — 8 TO 14 LB. SIZE LB.
- TURKEY HENS** 59c
- CUDAHY PURITAN 1/2 OR WHOLE
READY-TO-EAT — 16 TO 20 LB. SIZE
- HAMS** LB. . . . 49c
- CHEESE** Fully Aged Wisconsin Longhorn lb. 59c

MULESHOE CHIROPRACTIC CLINIC

Dr. Green shown analysing X-ray films

HIGH BLOOD PRESSURE RHEUMATISM

Farmer, age 42, came to the Clinic in response to an ad similar to this. He had doctored for many months for a condition medically diagnosed High Blood Pressure. He stated that his blood pressure was 235 (systolic). Upon entrance to the clinic, a Spinal Analysis was made, including a nerve test to detect location of nerve pressure, and spinal X-rays to reveal the position of the offending vertebra. After the first Chiropractic spinal adjustment, his blood pressure reading was greatly reduced. After three months Chiropractic service, this man's blood pressure was almost normal. His other entrance complaints of pain in back of neck and head, pain between shoulders, pain in lower back, headaches and nervousness are so improved that he and his wife can hardly believe it. His boys are happy that he can now participate in their ball games. Prior to Chiropractic service, the slightest exertion had been prohibited by his doctors. This man was extremely susceptible to frequent colds. He rarely has colds now and has done all his farming this year as well as helping his father with his farming.

Woman, age 40, consulted Dr. Green after suffering with rheumatism for 20 years. After trying so many kinds of treatments for her condition, she doubted that anything could help her. When she was told that correcting the Cause of her condition might also help her other symptoms of continuous headaches, nausea, nervous indigestion, constipation, nervousness, after-effects of spinal injections, as well as her rheumatic pain in neck, shoulders and arms, and lower back and legs, she decided to take advantage of a Chiropractic correction. This lady delights in telling of her reactions after the first few adjustments — how discouraged she was because she didn't get well right away — then to say she never believed it possible that she could ever have the good health she now enjoys. She is now able to handle her responsible job which calls for continuous walking and standing free from pain and sickness.

—Office Hours—
Monday, Wednesday, Friday
9 a. m. to 1 p. m.
3 p. m. to 7 p. m.
Tuesday, Thursday, Saturday
9 a. m. to 12:00

A. A. Gregory, M. D. wrote: "Under spinal adjustments, acute diseases are cut short and chronic diseases recover which have been believed to be incurable."



The Muleshoe Journal

DEDICATED TO THE PROGRESS AND DEVELOPMENT OF BAILEY COUNTY AND THE GREAT MULESHOE COUNTRY

VOLUME 34, NUMBER 46

SECTION II — 8 PAGES

THURSDAY, NOVEMBER 17, 1955

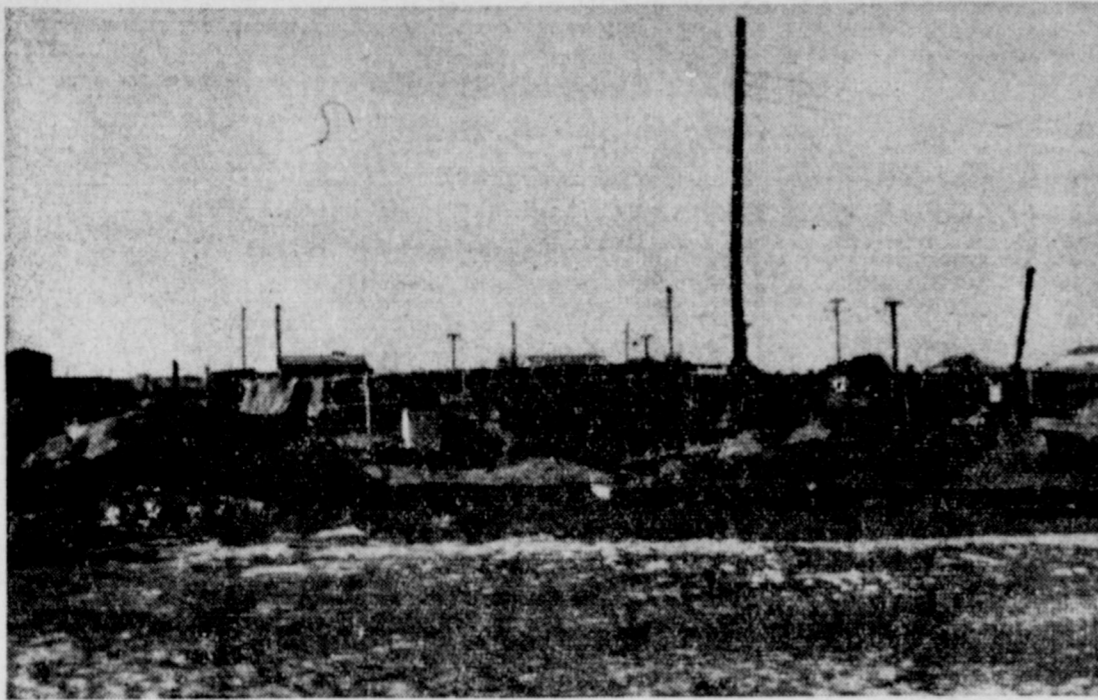

AUCTION BARN BURNS

The cattle auction barn burned to the ground last week. Flames of unknown origin caused the building to be a total loss when firemen reached the scene. The barn was located outside the city limits.

State Cotton Acreage Allotment Down 201,000 Acres From Allotment Of 1955

The U. S. Department of Agriculture has announced state acreage allotments for the 1956 crop of upland cotton. These are a breakdown of the national allotment of 17,391,304 acres announced October 14.

The Texas allotment for 1956 is 7,410,893 acres. This is a 201,886 acre reduction from the 1955 allotment of 7,612,779 acres. On July 1, 1955, 6,984,600 acres of up-

land cotton were being cultivated in the state.

The law provides that no state shall receive an allotment for upland cotton which is less than the smaller of 4,000 acres or the highest acreage planted to cotton in the state in any of the years 1953, 1954, and 1955. The remainder of the national acreage allotment is apportioned among other states on the basis of the

acreage planted to cotton in the years 1950 to 1954, with certain adjustments in such acreages as required by law.

The national acreage allotment of 17,391,304 acres is that which is required to produce an amount of cotton equal to the national marketing quota of 10 million bales. It is based on the national average yield of cotton per planted acre for the five years 1950-54.

On December 13, farmers who grow upland cotton in 1955 will vote in a national referendum to determine whether marketing quotas will be operative for the

Journalism Day At Tech Saturday

LUBBOCK, Nov. 17—Texas Tech is expecting more than 400 visitors for its annual High School Activities Conference and Journalism Day, Saturday, Nov. 19.

The program will include a morning of journalism and speech activities, and a noon luncheon in the Student Union Building. Persons registered for the program will be Tech's guests for the 2 p. m. football clash in Jones Stadium between the Red Raiders and College of the Pacific.

Twelve leading West Texas newsmen and newswomen will lecture and answer questions in the Journalism Day program. Dr. William E. Hall, Tech journalism department head, announced.

They include: Jim Lindsey, Midland Reporter-Telegram managing editor; James Gillette, Hereford Brand publisher; Keith Fuller, KCED-TV, Lubbock, news director; Rex Webster, Lubbock advertising and public relations executive; Bob Lilly, Southwestern Public Service Company magazine editor (Amarillo); Miss Louise Evans, Amarillo Globe-News; Mrs. Elizabeth Oglesby, Bronte News co-publisher; Mrs. Betty Williams, Lamb County Leader and County-Wide News advertising manager (Littlefield); Mrs. Jane Tyndal, KDUE-TV, Lubbock, head continuity writer and Adrian Vaughn, Tech assistant director of public information.

Two Lubbock Avalanche-Journal staff members will participate: News Editor Bill Hams, and Society Editor Margaret Turner.

Students from Midland and Amarillo's Palo Duro High Schools will open the speech department program with a demonstration debate. Other features will be demonstrations, critiques and discussions of declamation, poetry reading and extemporaneous speaking. Dr. Paul M. Larson, Tech speech department head, said.

Students from Midland and Amarillo's Palo Duro High Schools will open the speech department program with a demonstration debate. Other features will be demonstrations, critiques and discussions of declamation, poetry reading and extemporaneous speaking. Dr. Paul M. Larson, Tech speech department head, said.

The state allotments announced are to be apportioned among counties and the county allotments among farms according to provisions of the law and regulations issued by the Secretary. Individual farm acreage allotments will be mailed to operators prior to the referendum.

Bobcats Win 34-7

Mules Drop Fourth Conference Game

The Muleshoe Mules dropped their fourth conference game of this season last Friday night when the Dimmitt Bobcats downed them 34-7. It was the

second conference win for Dimmitt this season. Dimmitt got started early as Keith Lowe, sophomore halfback, ran forty yards for the first touchdown on the second play after the kickoff. The extra point try was no good.

The Mules took the kickoff and were on their way as they worked up to the Bobcats' six yard line in eight plays. Quarterback, Eddie Wilt went over for the TD around end and Howell ran the extra point to put the Mules ahead 7-6. The Mules kept the lead through the rest of the first quarter.

In the second quarter, the Mules were getting off to a good start as they took the ball from Dimmitt after holding the Bobcats for lack of downs. The Mules got to the Dimmitt 25 yard line and then were penalized which seemed to stop their drive. A Dimmitt player intercepted a pass on the Dimmitt 36 and soon were on the Mules 5 yard line. Jerry Brown ran the TD over from the 5 and Mobley kicked the extra point to put the Bobcats back in front 13-7.

The score was unchanged through the rest of the second half. When Muleshoe took the kick in the third quarter, Mule half-back John Young thrilled everyone by returning the kick 60 yards. The Mules fumbled though, and Dimmitt was on the

way for another touchdown. Bates ran the touchdown from the Mules' three yard line. Mobley kicked the point after touchdown to make the score 20-7.

Dimmitt scored again in the third quarter when Bates ran it from the 20 for the fourth Bobcat touchdown. Mobley kicked the extra point to give the Bobcats a twenty point lead, Dimmitt 27, Muleshoe 7.

In the last quarter the Mules played excellent defense holding Dimmitt when they got far into Muleshoe territory. One score was made in the fourth quarter as Zay Gilbert ran it over from the Mules' one yard line. Mobley kicked the point after touchdown and the game soon ended with the Mules ducking out, 34-7.

The Mules played some nice football, giving Dimmitt a good fight through the first half, but the Bobcats came through in the last half to take the Mules.

Truck Industry To Support S-D Day

Members of the trucking industry in Texas have pledged their complete cooperation in making Safe Driving Day, December 1, a success and have announced a goal of 100 per cent participation by employees in the industry.

In a letter to officials of the S-D Day Program in Texas, James E. Taylor, Executive Director of the Texas Motor Transportation Association stated that his industry is highly enthusiastic about the program and wishes to cooperate with the officials in every way possible to make the program a success.

Mr. Taylor pointed out that his Association has set up an industry-wide plan for boosting the program. This plan consists of having over 100 safety men patrolling the roads during the 24-

hour period and of holding special safety meetings to orientate employees on the S-D Day campaign.

The industry has developed special pledge sheets, posters and payroll inserts according to Mr. Taylor and many of the individual companies will have special projects to emphasize S-D Day.

"The industry", said Mr. Taylor, "is striving for 100 per cent participation by its employees whether they be professional drivers, drivers of private automobiles or pedestrians."

Mr. Taylor concluded his letter with "We are ready to demonstrate in this project as we have in the past, that the Texas trucking industry is ready to take the lead in promoting highway safety."

DAUGHTER VISITED

Mr. and Jack Hook, of Lubbock, spent the past weekend in Muleshoe with her parents, Mr. and Mrs. Finis Kimbrough and other relatives and friends. Mrs. Hook is the former Miss Wanda Kimbrough.

WE ARE DOUBLING
The Size of Our Storage Capacity
In Order To Have Enough Storage
Space In The Muleshoe Area For
PRODUCERS LOAN
COTTON

We Will Provide Facilities To
Store Producers Loan Cotton
Right Here In Muleshoe

Muleshoe Compress & Whse. Co.

Muleshoe, Texas

Don Moore, Mgr.

Cadillac

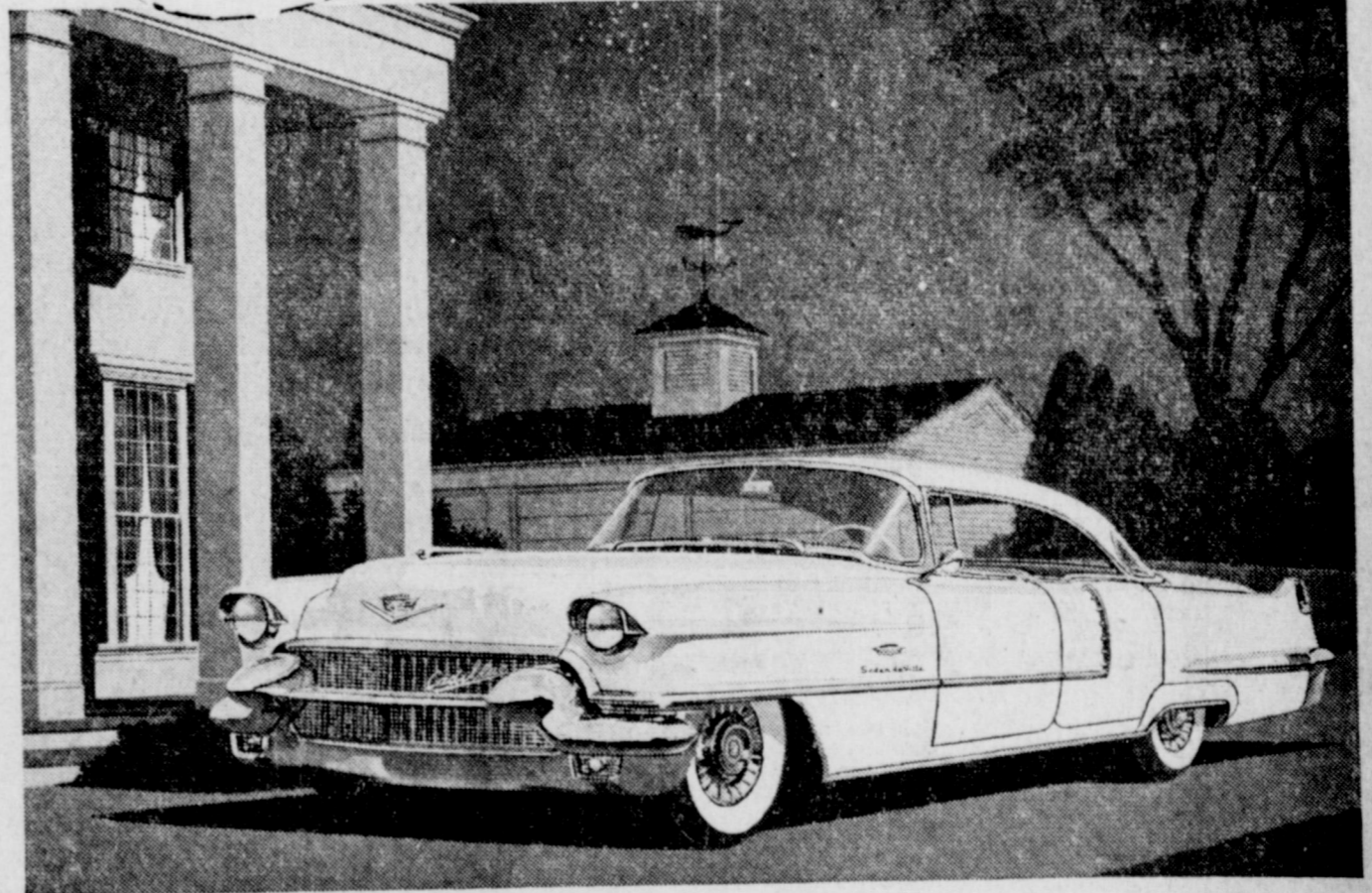

Beyond the Realm of Argument!

This is the season when conversations turn easily and often to motor cars.

And, in almost any gathering, you're likely to find a wide difference of opinion about the relative merits of the year's automotive offerings.

Until the talk turns to Cadillac!

Here is one car concerning which most motorists have a meeting of minds. And never before has Cadillac left so little room for argument as in 1956!

Certainly no one could behold the new Cadillac without recognizing it as the "car of cars". Its beautiful, graceful, flowing lines... its regal bearing on the highway... and its long, low silhouette are simply too significant to misunderstand.

Surely no one could ride in a new Cadillac and not agree that it is the Standard of the World. Its new fabrics and leathers are rich and luxurious

almost beyond belief... and its interior appointments have been crafted with a jeweler's skill.

And we doubt if anyone could drive a new Cadillac and not understand that it is the finest-performing motor car of all time. Its great new engine is a revelation in power and performance... and its new Hydra-Matic Drive is incredibly smooth and responsive.

Truly, the evidence on the side of Cadillac has never been more apparent than it is today.

Why not come in soon—and see for yourself?

We'll be delighted to introduce you to Cadillac's great new styling... and to arrange a demonstration at the wheel... and to acquaint you with the new Sedan de Ville and Eldorado Seville.

You'll agree, we're certain, that Cadillac for 1956 is beyond the realm of argument!

JONES MOTOR COMPANY

E 8th St. & LEVELLAND HIGHWAY

LITTLEFIELD, TEXAS



Muleshoe FFA News

BY BUDDY BLACK

More on the National FFA award. He had previously won the state award of \$100. The South was right up front when honors were passed out at the National Convention held recently in Kansas City, Mo. Ranking high among those honored was Ronnie Persyn, Pleasanton, Tex., FFA Chapter.

Winners of the farm mechanics award for the Southern region, Ronnie received a \$200

Enochs Echos

Two quilts were made by members of the Women's Missionary Union of the Enoch's Baptist Church when they met last Wednesday, November 9, and will be presented to the Mexican Missionary at Littlefield. Each member also brought a can of food, which is to be included in the presentation.

Mrs. Dutch Cash visited recently in Ft. Worth at the home of her son, Douglass Cash and family, who recently welcomed a new son into the family. They have one other child, a daughter.

Mrs. Perry Fort, of Enoch's, was in Muleshoe Hospital recently following a fall which broke her arm.

Mrs. Lynn Crabtree, of Enoch's was in Levelland hospital. She is the former Doris Mansell, daughter of Mr. and Mrs.

Y. W. A.'s Met With Elaine Evans

Wednesday night, November 9, the Y. W. A.'s met in the home of Elaine Evans at four o'clock. Refreshments were served to the following members: Vicki Platt, Elaine Evans, Rosemary Hicks, Elsie Lee, Janelle Sedgwick, Billie Ann Pence, Betty Shanks, Jerre Lynn Wilhite, and Shirley Mathieson. Mrs. Jerry Kirk and Mrs. John Watson sponsors, were also present. An interesting program followed.

During the business meeting it was decided to start a Negro Sunbeam band. The Christmas Party and Mission Study Book will be at Billie Ann Pence's home. It was also decided to make cards to put on hospital trays to try to brighten the patients. The cards are to be made in November and will be put on

"Since the first crude plow uprooted the first square foot of sod, and since man's axe first bit into virgin forest, erosion of the soil has been a problem. It is as old as history. Down through the

Tea and Shower Fetes Miss Dill At Sweetwater

Miss Juanice Dill, bride-elect of John Niessadt, of New York City, was feted with a tea and pre-nuptial shower at the lovely home of Mrs. J. M. Shafer in Sweetwater last Thursday evening from 7:30 until 9:00 o'clock. Miss Dill's parents are Mr. and Mrs. Rea C. Dill, of Muleshoe.

In the receiving line was Mrs. Shafer, Mrs. Dill, the honoree, Mrs. Don Bowen and Sandra Dill, sister of the honoree. The latter two will be attendants at the wedding ceremony.

Carrying out the bride-elect's chosen colors of pink and white,

Marching with the Greatest ALL QUIET ON THE WESTERN FRONT 'THE BIG PARADE' • 'SERGEANT YORK'

shop, cattle barn, hog sheds, and grain bin. We have repaired other buildings and the farm fences. We also installed a hot water system and bath facilities in the house.

"That's not all," added G. E. Kuretsch, Ronnie's Vocational Ag. teacher. "He has learned to operate, service, and do major repairs on all machinery used on his farm. He built a grain drill, fertilizer distributor, stalk cutter, power post hole digger, irrigation ditcher, and a farm trailer.

"He has reconditioned or made major repairs on a tractor, mowing machine, irrigation pump, disc harrow, truck, car, grain drill, and a stalk cutter.

Ben Greene, Ripley, W. Va., Chapter, received top honors in soil and water management and a check for \$250. Woody Bartlett, Sidney Lanier, Alabama Chapter, was the Southern regional winner.

Top place winner in farm electrification was Brandon McCool, Palmetto, Ala., Chapter.

In dairy farming it was George Ford, Quincy, Fla., Chapter who took top honors and \$250 prize.

The "Gold Emblem" award, FFA's highest chapter recognition, went to 57 chapters. Twenty-six of these were southern. Four were in Texas. They are: Clifton, Iran, Nacogdoches, and Silveston. Of the 375 boys receiving the American Farmer Degree, 197 hailed from the South. Texas had 35.

Talent from the South was represented in the National FFA Band and FFA Chorus. Among the 118 piece band were 32 Southern FFA'ers and 21 Southern voices in the Chorus.

STAR FARMER PRACTICES

Joe Moore, Jackson County, Tenn., Star Farmer of America for 1955, recommends the following sound practices for success with livestock — especially in breeding: (1) take the money you might pay for two or three animals and put it in one outstanding cow, sow, or ewe; (2) use purchased sires; (3) for growing animals, provide constant care, good feed, including plenty of water, pasture, and proper breedings; (4) grow and process your own feed stuffs; (5) keep complete records.

Universal International presents

CINEMASCOPE

TO HELL AND BACK

TECHNICOLOR

THE EXCITING TRUE-LIFE STORY OF **AUDIE MURPHY** AMERICA'S MOST DECORATED HERO!

STARRING **AUDIE MURPHY** — MARSHALL THOMPSON
WRITTEN BY JESSE HAGGERS — BASED UPON THE STORY BY COL. DAVID — PRODUCED BY ANTHONY ROSENBERG

SHOWING SUN., MON., TUES., WED., NOV. 20, 21, 22 & 23

VALLEY THEATRE

PHONE 7210 MULESHOE

Soil Conservation District News

Harvest is in full swing in the Blackwater Valley Soil Conservation District, and it appears to be a bountiful one. Many of the District's cooperators are reporting above average yields on sorghums and cotton. With a good year again on irrigated and a fair year on dry land, we can rightfully look back with a sense of satisfaction and forward with anticipation for the year ahead.

Our aim in the Blackwater Valley Soil Conservation District is to plan for the future years and insure a permanent type of agriculture. We believe this can be accomplished with farm operations based on conservation of the soil, water, and plants. This type of agriculture is nearly a must in our Great Plains because of climatic conditions and soil types. The Dust Bowl of the Great Plains testifies to this importance.

Conservation farming to control wind erosion is based on proper use and treatment of land within its capabilities and conserving all or most of all the rain that falls on it. This calls for contour farming on flat lands, and terraces on sloping land.

Appropriate measures include strip shelter belts of crops, tillage practices that leave crop litter or residue at the surface, and rotations suited to moisture supplies in the soil. These, with progressive improvements of soil management practices, will control wind erosion. A conservation farmer is one who sees the land within its capabilities, recognizes its needs, and works with understanding in meeting those needs.

We would be glad to help you with your conservation practices for continued high level production and prosperity. The supervisor in your subdistrict will be

The Best In Pictures Showing Valley Theatre

IN MULESHOE

Box Office Opens 7:00 P.M.; Show Starts 7:15 P.M.

— Saturday & Sunday 1:45 P.M., Continuous Showing —

Thurs., Fri., Nov. 17 & 18

'THE RETURN OF JACK SLADE'

STARRING John Ericson, Mari Blanchard

Saturday, November 19

'Ten Wanted Men'

STARRING RANDOLPH SCOTT

Thurs. & Fri., Nov. 24 & 25

'THE NIGHT HOLDS TERROR'

STARRING LANE BRASSLER

Sun., Mon., Tues., Wed. November 20, 21, 22 & 23

'TO HELL AND BACK'

STARRING AUDIE MURPHY

MOTION PICTURES ARE YOUR BEST AND CHEAPEST ENTERTAINMENT

COX Drive-IN

Thurs., Fri., Nov. 17 & 18 Saturday, November 19

JOSE FERRER • JUNE ALLYSON **'The Shrine'**

THE OUTLAW STALLION

First Show Starts 6:45 P. M. COME EARLY!!

Sun., Mon., Nov. 20 & 21 Tues., Wed., Nov. 22 & 23

'YOU'LL LIVE IT! THE NIGHT HOLDS TERROR'

THE KING'S THIEF

BUTANE - PROPANE SALES AND SERVICE

LP AND NATURAL GAS APPLIANCES



TWO-WAY RADIO FOR BETTER AND FASTER SERVICE

- Gasoline — Oil — Tires — Batteries
- Plant At Needmore For South Bailey County
- Let Us Convert Your Tractor and Motors to Butane

Phillips 66

Muleshoe Liquefied Gas Co.

MULESHOE CLOVIS HIGHWAY PHONE 3130 TEXAS

JAN.	FEB.	MAR.	APRIL	MAY	JUNE	JULY	AUG.	SEPT.	OCT.	NOV.	DEC.
------	------	------	-------	-----	------	------	------	-------	------	------	------

1956

Enjoy the full model year... buy your Ford now!

FIVE REASONS WHY Now is the time to buy your '56 FORD

- Every day you wait, you are missing the added protection of Ford Lifeguard Design!
- Every day you wait, you have fewer days of being envied for owning a new '56 Ford with Thunderbird styling!
- Every day you wait, you are missing the fun of Thunderbird Y-8* power!
- Every day you wait, your present car is going down in value!
- Every day you wait, you are missing a great deal!

*The standard eight for Fairlane and Station Wagon models at no extra cost.

The *fine* car at half the fine-car price... Worth more when you buy it... Worth more when you sell it!

MULESHOE MOTOR CO.

PHONE 4930

TOP TVI THE CAINE MUTINY COURT-MARTIAL ON FORD STAR JUBILEE, SATURDAY, NOVEMBER 19



Doyle Henry



Jackie Tidwell



Joe King



Leroy Corrales



Stanley Fox



Leon Atchison



Jerry Blaylock



John Young



T. Garrison



Bobby Sanders



Johnny Allison



Jimmy Morrison



Eddie Wilt



Duane Morrison



David Shepherd

LETS GO MULES
WIN, LOSE OR DRAW - WE'RE BEHIND YOU MULES!!
BEAT TULIA
 Kick Off 8:00 P. M.
 Friday Night Under The Lights At
 Benny Doualass Stadium



Doyle Rush



Stanley Myers



Dick Johnson



Leander Sims



Joe Roark



G. R. Howell



This Page Is Sponsored In The
 Interest Of Good Sportsmanship
 By The Following Merchants

- C. R. Anthony Co.
- Cobb's
- Perry Bros.
- Dunlap's
- Holts
- Damron Rexall Drug
- Singleton Funeral Home
- Gilbreath Feed & Sood
- Bobo Insurance Agency
- Muleshoe Implement & Supply
- Bovell Motor Supply
- City Cleaners
- Lambert Cleaners
- Alsup Cleaners
- Morrison Motor Co.
- Pool Insurance Agency
- Morris Douglass Implement Co.

- Western Drug Co.
- The Texas Co., Sam Fox
- Wellborn Beauty Shop
- Arnold Morris Auto Co.
- Fry & Cox Bros.
- Bailey Co. Electric Coop Assn.
- S. E. Cone Grain Co.
- Ray Griffiths & Sons
- Cline Studio
- Crossroads Cafe
- Muleshoe Service Station
- Willson-Sanders Lbr. Co.
- E. R. Hart Co.
- Muleshoe Liquefied Gas Co.
- Cashway Grocery & Market
- Wagon Grocery & Market
- First National Bank
- D & G Food—7 to 11

- Blackburn Food Store
- Muleshoe Motor Co.
- Johnson-Pool
- Allen Guinn Body Shop
- Cayle Reed Buick Co.
- Higginbotham-Bartlett Lbr.
- Harvey Bass Appliance
- Tasty Cream
- Leigon Cafe
- Kent Furniture
- White's Humble Station
- Western Auto Asso. Store
- Muleshoe Floral
- Goss Bros "66" Service
- Ray's Conoco Service
- Johnson Furniture
- Muleshoe Journal
- Lindsey Jewelry
- Muleshoe Auto Parts

News Highlights From Three Way

* Three Way P. T. A. will meet Monday, November 21, for a Thanksgiving supper. Plates are to be \$1.00 each, or \$3.00 for plates for the entire family. The public is invited to attend and enjoy the meal. Proceeds to be used for beautifying the school grounds.

* Rev. Furr, of Littlefield, preached at the Hicks Chapel Baptist Church Sunday, in view of a call to be pastor.

* Mr. and Mrs. Bill Slater, of Lubbock, visited Mr. and Mrs. Albert Ellis, Sunday.

* Donald Knox, who has been in ill health for the past year, is reported to be in critical condition and is undergoing treatment at Lubbock.

* Three Way Eagles defeated Snyer Bobcats 72-0 in the final game of the season Friday evening, November 11, which was a climax to a day of homecoming activities.

During half-time, the Pep Squad performed, and was in charge of the presentation of the football queen and hero.

Football sweetheart is Peggy Fowler, and Charles McCaffery is the football hero.

Senior boys playing their last game for Three Way were: Charles McCaffery, Buck Tyson, H. C. Brashear, Billy Simpson, Howard Pollard, Jimmy Bates, and Tootie Hodnett.

* All day special revival services were held at Monument Lake Methodist Church, November 13. Guest speakers for the services were Rev. Glen Chambers, associate pastor of the First Methodist Church, of Midland; Rev. Don Davidson, pastor of the First Methodist Church, Levelland and Rev. Vernon Henderson, Brownfield District Supt.

Rev. James Merrell is pastor of the Monument Lake Church.

* Mr. and Mrs. H. S. Merrell, of Midland, spent the weekend with their son, Rev. James Merrell and family.

* Miss Gail Ann visited her parents, Mr. and Mrs. Dolly Ann over the weekend. She is a sophomore at Texas Tech.

* Grade school basketball teams were host to the Bledsoe grade school teams Thursday evening, November 10. The girls won, but the boys lost to the visiting team. Three Way plays at Dora this evening, Thursday.

* Mr. and Mrs. Carl Hogue, of Brownfield, and Mr. and Mrs. H. E. McCraw, of Ruidoso, N. M., visited in the O. A. Warren home Sunday. Mrs. Hogue and Mrs. McCraw are daughters of the Warrens.

* Mr. and Mrs. John Richardson of Lovington, N. M. visited friends and relatives in the community over the weekend. Mrs.

Richardson is the daughter of Mrs. Albert Ellis.

* Walter Rainwater, son of Mr. and Mrs. D. C. Rainwater, who has been making his home in Idalou, is here helping with the fall harvest.

* Mr. and Mrs. W. G. Dimpsey, of Lubbock, visited Sunday with Mrs. Dimpsey's sisters, Mrs. D. C. Rainwater and Mrs. Oran Reaves and families.

* Mrs. D. C. Rainwater and Waiter Lee spent the past weekend in Idalou.

* The seniors of Three Way wish to express gratitude to the following Muleshoe Merchants, for contributions to their Bingo Table at the Halloween Carnival. The carnival was a tremendous success due to these merchants

and their generous contributions: Western Drug, Remund-Wilson, Main Street Beauty Shop, Whites Auto, Robinson Shoe Shop, C & H Chevrolet, Higginbotham-Bartlett, Muleshoe Locker Co., Arnold Morris Auto, Cashway, E. R. Hart Co., Muleshoe Auto Parts, St. Clair's Dept. Store, Kent Furniture, Bernice's Beauty Shop, Boveil Motor Supply, Teeter's Sweet Shop, Muleshoe Jewelry, Dunlap's, Phillips 66 Station, Blackburn Grocery, Muleshoe Journal, Bobby's Beauty Box, Piggly Wiggly, Wellborn Beauty Shop, Muleshoe Floral, Fashion Shop, Anthony's, Johnson and Pool, Harvey Bass, Western Auto, Hunke Music and Electric, Willson-Sanders Lbr., Heathington Lumber Co., Cobb's Dept. Store, Perry Bros., Lindsey Jewelry, and Lauranette Mason of the Merle Norman Cosmetic Studio.

Lazbuddie News

By MRS. BERT GORDON AND TRAVIS PETERSON

Lazbuddie senior 4-H club met in regular session Tuesday evening, November 8.

Maudine Barnes, Alice Gordon, and Beverly Smith presented the program.

Sixteen members and Mrs. Thorne, who was hostess, attended.

Mr. and Mrs. W. S. Menefee returned last Wednesday, after an extended visit in Corpus Christi. They reported that fishing was good.

Mr. and Mrs. H. P. Cargile and Jerry of Hobbs, N. M., spent the weekend with Mr. and Mrs. Don Cargile.

Miss Imogene Treider, of Albuquerque, N. M., visited with her parents, Mr. and Mrs. Juel Treider over the weekend.

Mrs. F. W. Greene visited her daughter and family, Mr. and

Mrs. Ralph Paul, in Hereford last week.

Mr. and Mrs. Wesley Barnes and children and Mrs. Dixie Barnes visited in Bovina Sunday afternoon.

Mr. and Mrs. W. S. Menefee visited in Hereford Thursday with Mr. and Mrs. Sam Long and children.

Miss Clara Jean Jesko, Wichita Falls, visited friends and relatives here past weekend.

Sammy Cox, of Lubbock, spent the past week end here with his parents, Mr. and Mrs. Ralph Cox.

Lazbuddie WMU met at the church with Mrs. Jimmy Ivy in charge, and Mrs. Jimmy Withrow bringing the devotional.

A social hour was enjoyed. Attending were: Mmes. Olen Ivy, J. L. Withrow, Jimmy Ivy, Luther Ham, C. K. Roberts, Wesley Barnes, F. W. Greene, Claude Heath, D. W. Cargile, W. S. Menefee, Raymond Houston, Earl

FFA Chapter For Boys Ranch Cowboys Organized This Year For First Time

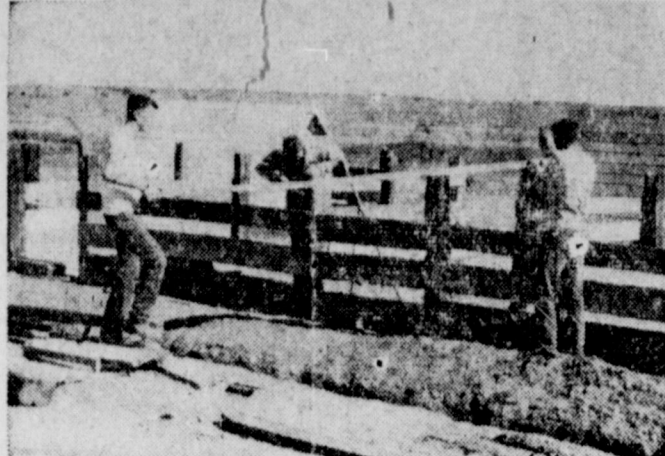

Cowhands at America's First Boys' Ranch, Amarillo, have their own FFA Chapter this year for the first time at the Ranch.

Knowing how to take care of their stock properly is a very important part of the Ranch operation. The boys are very proud of their new FFA Chapter, which is a part of their vocational training in their new school.

Under supervision of Mr. Bill Jackson, Vocational Agricultural teacher, the boys have undertaken as their first project the building of hog pens and the Lazbuddie FFA Chapter has given the Boys' Ranch a pig to begin with. They are hoping within a short time to have several brood sows and about 150 feeder pigs.

It takes three hogs a week to feed all 220 boys at the Ranch and the FFA boys are hoping to be able to provide the majority of them as well as beef and other projects they will undertake.

Members of the Area I FFA Chapter have for the past few years helped the Boys' Ranchers with a "Beef A Month" plan, with each club in the organization donating about one beef during the year. This supplies a part of the two heaves a week it takes to feed the boys and they are hoping to supplement it by raising some of their own beef in their chapter.

The Ranchers are getting a good start this year with their FFA Chapter and are very enthusiastic about their new projects.

COURTHOUSE NEWS

REAL ESTATE TRANSFERS

Elmer V. East to Parkland Place Company, 168.67 Acres of Land out of Section 34 and 39, Block Y, W. D. and F. W. Johnson Subdivision No. 2, Bailey County.

W. B. Gage, et ux, to Liberty Corp., a part of Labor No. 24, League 212, Crosby County School Land.

Mrs. S. A. Turner, et al, to W. L. Blackstone, all of Northeast quarter of Section 25, Block Y, W. D. and F. W. Johnson Subdivision No. 2, Bailey County.

Jimmie Ellis, et ux, to Willie Ellis, all of Northeast quarter of Section 25, Block Y, W. D. and F. W. Johnson Subdivision No. 2, Bailey and Parmer Counties.

W. L. Blackstone, et ux, to Jimmie Ellis, all of the Northeast quarter of Section 25, Block Y, W. D. and F. W. Johnson Subdivision No. 2, Bailey and Parmer Counties.

Wherever he sings, Mr. Gorin proves to be a baritone with a dramatic voice. He was assisted by Jack Crossan at the piano.

FROM OKLA. CITY

H. F. Ashford, of Oklahoma City arrived here Wednesday for a visit in the home of his brother Alton F. Ashford and family, and his sister, Mrs. R. D. Precure and family.

FROM LUBBOCK

Oscar Pollard, of Lubbock, was here Monday attending to farming interests.

Read the Journal Want ads

GOOD SCHOOL PENCILS, 39c Doz. at the Journal.

Willie Ellis, et ux, to Jimmie Ellis, all of Southeast quarter of Section 28, Block Y, W. D. and F. W. Johnson Subdivision No. 2, Bailey County.

JIM LANE NEW BARBER AT SANITARY SHOP

Jim Lane is a new barber at the Sanitary Barber Shop, J. W. Watts, proprietor reports. Mr. Lane has worked in Kermit for the last three years.

He and Mrs. Lane and their three little daughters have moved to Muleshoe. Mr. Lane's parents live in Dimmitt, and he has a brother living in Bovina.

ARE IN DALLAS

Mr. and Mrs. Cecil Taber and son, Butch are spending a few days in Dallas this week.

WAS HERE SUNDAY

J. W. Helms of Lella Lake, was here Sunday attending to farming interests.

LARIAT CHURCH OF CHRIST

ABE MARTIN, Minister

SUNDAY 10 to 11 a. m.
11 to 12 a. m.
7:30 p. m.

WEDNESDAY 8:30 P. M.

Weekly Bible Study
You Are Cordially Invited to Attend Any Service



Why pay more for less?

HERE'S NEWS—the quality leader¹ now is priced with ordinary trucks! The all-new Blue Chip GMC's—advanced features, superior construction, class styling and all—actually beat competitive makes on cost, too. This is your big chance at the truck value of all time—come in today!

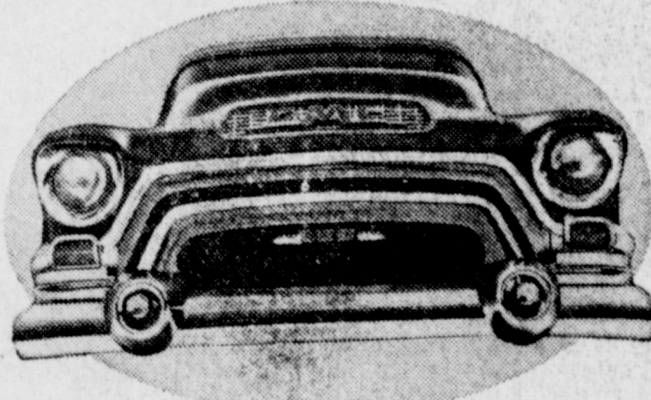

Here's what Blue Chip GMC quality means...

- The original panoramic windshield for better visibility, greater safety—first on GMC.
- Hydra-Matic Drive—4-speed, 8-speed and Twin Hydra-Matic models to end all clutch replacement, slash shock-loading damage, cut road time without increasing road speeds.
- Peak efficiency engines—6, V8 and Diesel horsepower that have made economy records in all fields of work.
- Extra-heavy, top-rated front and rear axles.
- Boulevard styling that makes every Blue Chip GMC a prestige-builder for its owner.
- Greater stamina—the extra-wear features of Blue Chip GMC construction for more years of lowest-cost service.
- Higher trade-in value—the advanced engineering of America's most modern trucks commands a higher trade-in value than their outmoded rivals.

¹Hydra-Matic standard on many models; optional at extra cost on some styles.

See us, too, for Triple-Checked used trucks

LADD PONTIAC

HIGHWAY 70 AND 84

MULESHOE

PHONE 3080

Get Summer STARTS

Change to SHAMROCK'S NEW MOTOR OILS

No matter how low the temperature drops, you'll get quick summer starts all winter with Shamrock 5W-20 or Shamrock 10W-30. They are new multi-viscosity motor oils that flow freely even in coldest weather. At temperatures well below zero, you get the snappy engine turnover you expect only in summer. Yet at high operating temperatures, you get the engine protection of a heavy weight motor oil. This flexibility pays off in greater engine performance in both winter and summer... it makes Shamrock 5W-20 and Shamrock 10W-30 the ideal motor oils for year-round use. Ask for Shamrock 5W-20 or 10W-30 motor oil today. They're at the Shamrock station in your neighborhood.

QUALITY YOU CAN MEASURE BY YOUR CAR'S PERFORMANCE