

New Officers In Charge As OES Met On Tuesday

Eastern Star Lodge members met for the first time since installing new officers, on Tuesday evening of this week. Presiding over the meeting was Mrs. Lola Bray, newly installed worthy matron, and W. F. Creamer, the new worthy patron.

A number of reports were given, among them, one by Billie Mathis, the Junior past matron, and another by the ladies who attended the Texas Rainbow Assembly in El Paso recently.

Allice Bullock and Mickie Bryant served refreshments.

Attending were Mr. and Mrs. Clyde Bray, Mr. and Mrs. W. F. Creamer, Mr. and Mrs. Albert Nowell, R. J. Klump, Mary Farley, Lou Green, Mickie Bryant, Ada Thomson, Lorena Thomson, Sallie Smith, Elizabeth Harden, Wanda Newsom, Hazel Welch, Margaret Epps, Bertha Johnson, Mildred Wingo, Peggy

Children, Billie Mathis, Anna Lucy McAdams, and Carrie Juan Schuster.

VISITING HERE

Mrs. Wanda Stanfield and daughters, Deborah and Patricia were visiting the past weekend in Muleshoe with her parents, Mr. and Mrs. L. A. Gatewood. Also visiting was Boyce A. Gatewood of Cleburne.

Mrs. Vaughn Hosts TEL Class Tuesday

TEL Class met Tuesday afternoon in the home of Mrs. L. D. Vaughn with the president, Mrs. Beulah Motheral, in charge of business.

Following the opening prayer, Mrs. W. B. Haflan gave a very interesting talk concerning the Texas Baptist Children's Home at Round Rock, which she visited while on vacation. She also brought an inspiring devotional from the 2th chapter of Isaiah.

Refreshments were served following the closing prayer.

Clemens Attending Fifty Two 4-H Girls Have Entered The Workshop At NTSC Bailey County 4-H Dress Review

Guest speakers from business corporations throughout the nation are highlighting a six-week business education workshop at North Texas State College this summer.

Dr. Vernon V. Payne and Dr. Ruth Anderson are instructing the course, which is designed to improve teaching methods in business classes.

The visiting speakers draw upon experience and specialized training as subject matter for their workshop appearances.

Specialized clinics are interspersed with the general business education meetings to allow more specific training in all phases of business instruction.

Among those enrolled in the course is Melvin Clemens, a teacher at Lubbock High school. He is working toward a doctor of education degree.

Fifty-two 4-H girls have entered the Bailey County 4-H Dress Review which will be held Saturday, July 9 at 2:30 p. m., in the Three Way School auditorium. Girls from Muleshoe clubs and Progress clubs are to meet at the Courthouse at 1:15 p. m., Saturday and go together to the Dress Review.

Garments are to be in the County Home Demonstration Agent's office by Friday, July 8 or at the Three Way School at Mrs. Baker's house by not later than 9:30 a. m., Saturday.

Awards will be furnished by the Chamber of Commerce and Mr. Senn Slemmons, manager of the Chamber of Commerce will present the awards. Judges will be Mrs. Aubrey W. Russell, District Agent, of Lubbock; Miss Mary Dale Stinson, home demonstration agent, of Yoakum County;

and Miss Lillia Baker, Assistant home demonstration agent in training of Hookley County.

Mary Ellen Wedel will play the accordion and Carolyn Parker will sing as part of the entertainment. Mrs. Stegal will be mistress of ceremonies. The Bailey County Home Demonstration Council will serve refreshments to the girls and their parents.

Girls who have sent in entry blanks for the gathered skirt division include: Peggy Howell, Muleshoe; Kay Francis Spence, Bula; Mary Sanders, Muleshoe; Jane Ellen Sanders, Muleshoe; Karoly Parker, Three Way; Linda Salyer, Bula; Sandra Harris, Muleshoe; Latoyla Howell, Muleshoe; Ginger Kindle, Three Way; Sharon Evans, Muleshoe; Kathy Pollard, Three Way;

Elizabeth Moraw, Needmore; Paullette Thetford, Three Way; Sandra Estell Seagler, Bula; Ruby Cash, Bula; Patricia Hall, Needmore; and Georgia Hall, Needmore.

Entries have been received in the gathered skirt and blouse division from: Margaret Durham, Muleshoe; Judy Williams, Progress; Shirley Burelsmith, Progress; Kay Lemons, Three Way; Sandra Lemons, Three Way;

Trudy Davis, Progress; Jean Gray, Progress; Magann Lamb, Muleshoe; Bernice Clark, Muleshoe; Betty Edler, Three Way; Pat Thomson, Progress; Kay Thomson, Progress; Doris Cooper, Progress; Mary Ellen Wedel, Progress and Shorty Bowers.

Jordan, Three Way; Paula Jean Kindle, Three Way;

Mary Gross, Progress; Barbara June Wood, Muleshoe; Lillian Lorena Long, Three Way; Frances Cooper, Progress; Sandra Cooper, Progress; and Kay Bruns, Muleshoe.

Jay Carney, Muleshoe; Mary Carney, Muleshoe; Sue Johnson, Three Way; Caia Carrell, Muleshoe; Pat Cooper, Muleshoe; and Gracie Lou Altman are entering the senior division.

son gave a very interesting talk on "What Do These Stones Mean?"

Ice cream and cake were served to Mmes. Clarence Stephens, Alf Stovall, F. B. Pierson, Sena Slemmons, T. Slemmons, and Jim Burkhead by the hostess.

Four Muleshoe People Attend Summer School

Four persons from Muleshoe have been attending West Texas State College the first summer term which closes July 8. Second six-week term opens July

Butts Home Scene of Party Wednesday

An afternoon party was en-

WANTED

1954 COTTON LOAN EQUITIES

— WILL BUY SOME GRADES AND STAPLES —

WALT COLBERT

— AT —

EDWARDS GIN

MULESHOE, TEXAS

Lora A. Tipton Celebrates Her 95th Birthday Here



Mrs. Lora A. Tipton

Mrs. Lora A. Tipton, of Muleshoe, celebrated her 95th birthday Tuesday, July 5. Still very active, Mrs. Tipton enjoyed a quiet day at home with her adopted son, A. A. Tipton and his wife of Amarillo. After posing for the above picture she talked with the much interested Journal reporter concerning the 45 years she has spent in Parmer and Bailey Counties.

Born and raised in Henderson County in East Texas, Mrs. Tipton came here with her husband, Rev. S. F. Tipton (a Baptist preacher) in 1910. She is a member of the Eastern Star and is also a member of the Main Street Baptist Church here.

Willing Workers Met At Black Home For Party

A party in the home of Eugene and Gladys Black, honored members of the Willing Workers SS Class of the First Methodist Church, earlier this week.

After an enjoyable evening of "42" and visiting, the group were served delicious homemade ice cream and cake.

During the business meeting, the following officers were elected: president, Earl Harris; vice-president, David McReynolds; secretary and treasurer, Gene Moore.

The group voted to have one party each month, with two couples serving at each party as host and hostess.

Present for this week's party were: Cecil and Melva Davis, Fayreen and Earl Harris and children, Roy and Joy Whitt, David and Dorothy Weyer and daughters, David and Mildred McReynolds and daughter, and Mr. and Mrs. J. E. Day.

Local Trio Places in Clovis Play

Three Muleshoe golfers captured honors in the Clovis City Golf Tournament over the Independence Day weekend.

Houston Hart came out on top in the fifth; L. I. St. Clair took consolation honors in the second and Elmo Evans was runner-up in the fourth.

The local trio played as club members in the tournament, open only to club members and Clovis citizens.

Read the Journal Want ads.

ITCH-ME-NOT, IN 15 MINUTES.

After applying Itch-Me-Not, you must be pleased, or your 40c back at any drug store. Banish externally caused itch of eczema, ringworm, athlete's foot, poison ivy, insect bites, surface rashes. Today at DAMRON REXALL DRUG STORE

FOR ATHLETE'S FOOT USE A KERATOLYTIC BECAUSE—

SLoughs off the tainted outer skin to expose buried fungi and kills it on contact. Get this STRONG, keratolytic (fungicide, T.-L.) at any drug store. If not pleased in ONE HOUR, your 40c back. Now at DAMRON REXALL DRUG STORE

PRICES TAKE A NOSE DIVE IN JULY

GROUP III \$3

GROUP II \$4

GROUP I \$5.88

ALL SUMMER REDUCED

FAMOUS BRANDS: The Clark, J. Morrison, McCoy, Brogan & Jennings, man.

Reg. \$12.98, now \$10.98

Reg. \$14.98, now \$12.98

Reg. \$16.98, now \$14.98

Reg. \$18.98, now \$16.98

Reg. \$19.98, now \$17.98

Reg. \$21.98, now \$19.98

Reg. \$25.98, now \$23.98

Reg. \$29.98, now \$27.98

Reg. \$32.98, now \$30.98

Reg. \$69.98, now \$67.98

SPORT SHIRTS \$1.66

Long or short sleeve. Pop over or button front. Cottons, nylons, fibers, or rayons. In an array of beautiful summer colors. Values to \$3.98

2 For \$3

LOOK!! — SAVE! SAVE! SUMMER COTTONS \$1

Sew and save. Plisse, percale, dimity, pique, waffle or plain. Sheers, pastels, cottons. Values to 98c yard. Out they go — Tuesday Only!

3 Yds. \$1

FINAL CLOSE OUT — IMPORTED IRISH LINEN 88c

Reg. \$1.98 Value. Pink, lime, white, tan and charcoal. Tuesday Only!

WASH THEM LAST — VALUES TO 98c YARD

Day 9 ALL SALES FINAL NO ALTERATIONS

AND SUITS ONE GROUP DRESSES 1/3 Off

MEN'S BLUE O Work Shirts \$1

Size 14 to 17. Double Stitched—

PANE DRESSES

GROUP COTTONS & SILKS \$3.99

GROUP SKIRTS & BLOUSES \$3.99

LADIES' DENIM DRESSES \$8.98, now \$5.98

LADIES' BLOUSES

Size 80x90 or White, Red Gr Tuesday Only!	\$6.98, now	\$4.98	Reg. 5.98, now	3.98
LADIES' SATIN Petticoat	\$4.98, now	4.98	Reg. 8.98, now	5.98
Rayon Knit, Sizes Small Rayon knit, Sizes S	\$4.98, now	2.50	Reg. 11.98, now	6.98

GIRL'S PANTIES

Nylon, pair \$1

GIRL'S PANTIES

Rayon, pair 49c

LADIES' PAJAMAS

Cotton Seersucker \$2.50

CHILDREN'S PADDLE PUSHERS AND BLOUSES 1/3 Off

LADIES' COTTON SLIPS

Reg. \$2.98, now \$1.98

NYLON PLISSE SLIPS

Reg. \$3.98, now \$2.50

NOTICE

OUR SLAUGHTERING DEPARTMENT WILL BE CLOSED MONDAY THRU THURSDAY Of Next Week For Remodeling

Other Departments of the Plant Will Be Open As Usual

MULESHOE LOCKER CO.

THE FASHION SHOP

PHONE 3910 — MULESHOE — ELIZABETH BARNETT

From the eyes of a

Smart Shopper

Yes, from the smart shopper's viewpoint, there's nothing quite like those nationally-famous S & H Green Stamps. They're unbeatable for extra fun and extra thrift. And remember, too, you'll be "twice as thrifty" when you collect DOUBLE S & H Green Stamps from your Piggly Wiggly Supermarket every Tuesday



COFFEE Folger's 1 Lb. Can **89c**
Bakerite 3 Lb. Can **69c**

FLOUR Everlite 10 Lb. Bag **73c**
OLEO Hollandale 1 Lb. Quarters **22c**
PICKLES Rose Dale, Qt. Sour or Dill **29c**

DEL MONTE, NO. 303 CAN FRUIT COCKTAIL 25c	DOLE, NO. 2 CAN, PINEAPPLE PIE MIX 33c	SKINNER'S, 5 OZ. NOODLES 14c
MARSHALL, NO. 300 CAN PORK & BEANS 10c	GERBER'S STRAINED BABY FOOD 3 for 27c	16 OZ. PACKAGE KRAFT DINNER 17c
DURAND, NO. 3 SQUAT YAMS 27c	NORTHERN TISSUE 3 for 25c	BAILEY, PEACH OR APRICOT PRESERVES 39c
NORTHERN NAPKINS 2 for 25c	NORTHERN, 150 COUNT PAPER TOWELS 20c	HONEY BOY, NO. 1 CAN SALMON 43c
CUT RITE, 125 FT ROLL WAX PAPER 27c	CAMPBELL'S 3 FOR TOMATO SOUP 35c	LIBBY'S, NO. 2 1/2 CAN PEACHES 33c
REYNOLD'S, 25 FT. ROLL ALUMINUM FOIL 29c	DEL MONTE, 14 OZ. BOTTLE CATSUP 21c	DEER, NO. 303 CAN TOMATOES 13c
PILLSBURY'S HOT ROLL MIX 28c	HORMEL, 12 OZ. CAN SPAM 43c	VAN CAMP'S, NO. 2 CAN HOMINY 13c

Dr. Pepper 12 Bottle Carton **39c**
Orange ade HI-C 46 Oz. Can **25c**

GIANT BOX TIDE 75c	LARGE BOX TIDE 31c
QUART BOTTLE CLOROX 17c	ECONOMY SIZE BABO 19c
CAMPFIRE VIENNA SAUSAGE 10c	LARGE CAN PET MILK 14c
BAYER, 15c SIZE ASPIRIN 10c	CORONA, PINT BOTTLE ALCOHOL 15c
BOYER'S, 6 OZ., PLUS TAX HAIR ARRANGER 49c	JERGEN'S, 50c SIZE, PLUS TAX HAND LOTION 43c

FRESH FRUITS AND VEGETABLES

Bananas Golden Fruit LB. **10c**

CALIFORNIA CANTALoupES 12 1/2c	FIRM HEADS CABBAGE 5c	CELLO BAG CARROTS 10c
GOLDEN BANTAM CORN 5c	BANANA Yellow Squash 7 1/2c	FIRM HEADS LETTUCE 15c

PLUMS Santa Rosa LB. **19c**

U. S. GRADED QUALITY MEATS

Hamburger Fresh Ground LB. **15c**

PURE PORK, BULK SAUSAGE lb. 29c	E & R, BULK FRANKS lb. 39c	U. S. CHOICE BEEF Round Steak lb. 79c
WILSON THRIFT Sliced Bacon lb. 29c	E & R ALL MEAT BOLOGNA lb. 39c	U. S. CHOICE BEEF Chuck Roast lb. 39c
4 FISHERMEN FROZEN PERCH FISH lb. 39c	NU-TASTE, 2 LB. BOX CHEESE 69c	U. S. CHOICE BEEF BEEF RIBS lb. 29c

Choice Beef Half or Whole Guaranteed Tender, Lb. **35c**

Shampoo **43c**

STRAWBERRIES **23c**

LIBBY'S, 6 OZ. CAN FROZEN ORANGE JUICE 17c	LIBBY'S, 6 OZ. CAN FROZEN LEMONADE 15c
LIBBY'S, 10 OZ. PKG. CUT CORN 18c	LIBBY'S, 10 OZ. PKG. BLACK EYE PEAS 25c
YOUNGBLOOD'S, 1 LB. PKG. THIGHS 87c	FRIGIO, R S P, 20 OZ. CHERRIES 39c

DOUBLE S & H GREEN STAMPS TUES.
 WITH \$2.50 PURCHASE OR MORE

CLASSIFIED ADS

Page 4, THE MULESHOE JOURNAL, Thursday, July 7, 1955

1. Personal

WANTED: Irrigation well clean out work. Also winch work and pump servicing. SMITH IRRIGATION SERVICE, Phone 7389. Res. 1103 West 9th, or contact at Mills Machine Shop. 10-tfc.

WANTED: Sewing alterations, mending, buttonholes. Mrs. Carl Case, 1212 W. Ave. E. Phone 7569. 1-26-tfc.

SPECIAL PRICES
On all Radiators International Farmall Cores \$25 exchange
STOVALL-BOOHER
Radiator Sales & Service
Plainview, Texas

RENT AN IRONETTE IRONER: Have you done your ironing this week? Why not let Ironette do it for you. Call 3690 and we will arrange to let you have an ironette for the next ten days with full instruction, \$1.50 per week. Harvey Bass Appearance, Muleshoe. 1-21-tfc.

WANTED: Baby sitting on week-days. Also ironing in home. Notify Mrs. Wilson, 1207 W. 13th. 1-28-3tc.

WANTED: Clean furnished two bedroom house. Phone Bill Hardin. 4120. 1-29-3tp.

\$100 REWARD: For the return of or identity of person or persons who took things from trailer on Clovis highway May 14. Desk type Singer sewing machine, grey squirrel coat, 2 crocheted sweaters, 2 pieces tan luggage. Initials H. M. H. Call Sheriff or write Boxholder, 708 W. Tilden, Roswell, N. M. 1-27-1tp.

3. Help Wanted

WANTED: Cashier and clerk. Apply in person. Deamon Drug. 3-26-tfc.

HELP WANTED: Experienced morning waitress. Apply in person at Cross Roads Cafe. 3-25-tfc.

SALESMAN WANTED: Be independent. Sell Rawleigh Products in Bailey Co. Good opportunity. See R. E. Wright, 964 West 3rd, Littlefield, Tex. today or write Rawleigh's, Dept. TXG-270-D, Memphis, Tenn. 3-28-2tp.

5. Apts. For Rent

FOR RENT: 3 room, bath, unfinished apartment. Call 6382. 5-27-1tc.

6. Rooms For Rent

FOR RENT: Two bedrooms. Call 6920 after 1 p. m. 6-24-tfc.

FOR RENT: Private bedroom and bath. Phone 5180, 613 W 1st. 6-28-2tp.

FOR RENT: Furnished bed room. Phone 7290. 6-27-1tp.

BEDROOM FOR RENT: Mrs. E. H. Ivy, Phone 3580. 6-27-1tp.

8. Real Estate For Sale:

FOR SALE: 2 bedroom home with 2 lots. 1 corner lot, 1/2 block from Jr. High. See Raymond Green or call 7330. 8-28-4tc.

FOR SALE: Five room modern house, attached garage, brick-stucco. End of East 2nd St., in Lenau Addition. One year old. Would consider farm equipment as down payment. A. D. Kirk. 8-27-3tp.

MY 5 ROOM modern farm house for sale to be moved. Good condition. Inquire 204 E. 9th. Mabel Alexander, Littlefield, Tex. 8-27-4tp.

SACRIFICE SALE: Due to operator's death, will sell complete grocery store. Equipment to be moved, or will trade for Muleshoe property. Also One C Farmall tractor and cultivator. "Buster" Hawkins, 1120 Edwards St., Clovis, N. M., Phone 7345 or 3935. 8-23-tfc.

FOR SALE: Two 25x140 lots and two room house in Muleshoe. Only \$700, half down. Mrs. J. T. Prather, Ave. F & W 4th. 8-28-3tp.

FOR SALE: Rent property, 3 rent houses, 1 block from post office, 1 block from Lubbock highway, on paved street. Income from rent property now \$132 per month. Priced for quick sale, \$7,000. Call 7340 Muleshoe. 8-28-2tc.

Ideal bookkeeping systems to fit your own business on sale at The Journal. Call 5400 or 7220.

FOR SALE: 2 bedroom house, to be moved. W. E. Wenner, 7 mi. south, 1 east Bovina, or 2 1/2 N. 5 east Oklahoma Lane. 8-23-tfc.

10. Farm Equip. For Sale:

FOR SALE: M-Farmall tractor and late model cultivator. C. A. Horsley, 1113 E. 1st., Phone 6890. 10-27-4tc.

WANTED: Cultivator for Ford tractor. John West, Rt. 4, Muleshoe. 10-27-4tp.

FOR SALE: Nearly new Ferguson Rake, John Deere Hay Baler, L. O. Wiseman, Sudan, Texas, Rt. 2. 10-29-3tp.

12. Household Goods:

FOR SALE: One full size and one twin size Spring-Air box springs, and mattress. Mrs. E. E. Dyer, Phone 3070. 12-24-tfc.

16. Miscellaneous:

FOR SALE: Rabbits, fryers, bred does, young does, New Zealand Whites, California and mixed breeds, 400 to choose from. Go to Shady Rest Grocery, across railroad, turn left, last house on right. Joe Bradshaw, Rt. 2, Muleshoe. 16-27-3tp.

FOR SALE: 1948 model, 25 ft. Spartanette house trailer in good condition. See Iven Prewett, from Muleshoe, three miles east on Plainview highway, one mile south. 16-27-2tp.

FARMS AND HOMES FOR SALE

- 160 acres, 5 rooms and bath, large barn, 2 irrigation wells, on pavement. Clean, \$250 per acre, \$17,000 loan.
- 15 acres on highway, 4 rooms and bath, electric well, pressure water, crop and equipment, possession, 7 acres cotton. See this place before you buy.
- Several good 80 acres and 40 acre places.
- 14 sections, north of Muleshoe, 10 in. well, improved or unimproved, good grass, \$225 and \$250 per acre.

I have moved to East 1st St., and Lubbock Highway.
Come to see me before you buy.

J. E. DAY REAL ESTATE

FARM & CITY PROPERTY

- 80 acres, good 8 in. well, located west from Muleshoe. Priced to sell at \$28,000.
- 160 acres, new well, on pavement. A good buy at \$250 per acre (possession).
- 80 acres, on pavement, well on natural gas, 29% down will buy this farm.
- 35 acres, will take a good car as part down payment.

CITY PROPERTY

- 2 bedroom home, located outside city limits. A good buy at \$5,500, good terms. If you need a place to live we can give possession now.
- 2 unit Duplex, well located. This is a good buy at \$6,300, good terms.

EDDIE LANE REAL ESTATE

DAVE AYLESWORTH AND CO.
DAVE AYLESWORTH
KLYDE KREBBS
W 20th & Clovis Highway
Phone 5290 Muleshoe

FIRST CHRISTIAN CHURCH
W 2nd & Ave. G
James Todd, Minister
We give proper emphasis to the ordinances of the church in our public worship. We observe the Lord's Supper or Holy Communion each Sunday morning because the early church believed in the Lord's Day, the "first day of the week" as the day of commemorating the Resurrection of our Lord Jesus Christ.
This day is not only a day of rest but it is a day of worship. The early church observed it as such and in keeping the day as one of memory of the resurrection of the Christ it cannot be done without remembering first his death on the Cross as portrayed in the table of Holy Communion.
We invite all of whatever faith and order who believe in the Christ to share with us in the fellowship of partaking of the emblems of the table as the Christ asked, "This do in remembrance of Me".
We are building a new church, but you will not be asked to donate any money.
DAVE AYLESWORTH & CO.
KLYDE KREBBS, Salesman
Clovis Highway & W. 20th St.
Phone 5290

PARMER COUNTY FARM FOR SALE

- 320 acres nice smooth, level land, located about four miles from Bovina. Fair modern improvements, 90 acre wheat allotment, 28 acre cotton allotment. Two good 6" irrigation wells. Land all waters beautifully and all at the low price of \$250 per acre.

O. W. RHINEHART REALTOR
Licensed and Bonded For Your Protection
Phone 2081 Bovina, Tex.

WEST 6th REAL ESTATE I. M. Strinson

1st House S. Texico Station
FARMS RANCHES
CITY PROPERTY
We Make Good Farm Loans
Phone 3530 Muleshoe

— LOANS —

See Us For Any Kind of Real Estate Loan That You Are In Need Of—
Can Almost Guarantee You The Amount of Farm Loan You Need

F. H. A. Loans At Par Value — Direct Agent For —
KANSAS CITY LIFE INS. CO.

L. S. BARRON
South of Courthouse In The Barron Agency
Phone 3940 Box 68 Muleshoe, Texas



- Some good irrigated farms for sale. Also, some good grass land.

See us before you buy.

HAPPY DYER "THE LAND MAN"
Of Bailey County
Muleshoe, Texas
— Salesman —
C. E. Briscoe & Judd Gaddy
Phone 6580 Muleshoe

16. Miscellaneous:

SEE US FOR:

- Irrigation Well Drilling, rotary or spudder.
- Water Well Drilling.
- Irrigation Well Clean Out.
- Irrigation well drilling deep or set liner.
- Casing perforation in well.
- Pulling Casing.
- Pump repair work any make pump.
- Gearhead repair and ratio change.
- Pump installation and pulling.
- Winch work.
- Turnkey estimates on any job large or small.

D. H. SNEED SUPPLY CO.
Distributors of Layne Pumps and Continental Red Seal Engines
Box 925 Phone 4107 Muleshoe, Texas

FOR SALE: T.V. wheel trailer, 6x4's, excellent for camping. Spare wheel and tire. See Francis Gilbreath at Arnold Morris Auto. 16-26-tfc.

Fresh Fruits and Vegetables Received Each Tues. & Friday

POT PLANTS POTTED IVY
— And —
Flowers To Be Set Out
Also Potting Soil and Flowers

PICK 'N PACK FRUIT STAND

QUICK SERVICE on Farm Loans, Auto Financing, Low Interest rates. Pool Ins. Agency. 16-43-tfc.

Kelton Barber Shop
— BARBERS —
Omer Kelton
Glen Wilson

KIRBY SALES AND SERVICE:
Repairs for all makes. Call Mrs. Julian Sewing Shop, 5180. 16-43-tfc.

GUESTS FROM ROSWELL, N. M.
Mr. and Mrs. Jimmy King and family, of Roswell, N. M., were guests over the July 4 weekend in the home of his parents, Mr. and Mrs. J. M. King and other relatives and friends. Their son, Joe, who is in the United States Air Force, is home on a thirty day leave before reporting for duty in Germany, where he is to serve three years. Prior to his leave, he was stationed at Phoenix, Ariz.

CARD OF THANKS
I want to thank all of those who helped with my crop during the time I was in the hospital. May God bless you.
RUSSEL BEARDEN

TO ARRIVE FRIDAY FROM CALIFORNIA
Mr. and Mrs. Johnny Moore and daughter Scheryl, of Monterey, Calif., are expected to arrive here tomorrow, Friday, for a two day visit with her parents, Mr. and Mrs. Dave Aylesworth and other relatives and friends.

TENNIE'S BEAUTY SHOP
4 Way Hair Cutting — Latest Styles
Permanent Waving
Phone 5092 1110 10th St.

Singleton Funeral Home
Ambulance Service Day or Night
DIAL 2860 TRAVIS E. REED, Mgr.

TO FRIONA
Mrs. E. H. Ivy and granddaughter, Judy Garrett, were in Friona on business Wednesday.

FROM FT. WORTH
Mr. and Mrs. J. E. Riddle and Mrs. A. A. Goerte, of Ft. Worth, and Mrs. Eva Reynolds, of Richardson, spent the weekend with their sister, Mrs. Clemmie Dearing, in the home of her son, Harold Dearing. They also visited other relatives.

DR. B. Z. BEATY
Dentist
Office Hours: 9-12, 1-5
1314 West 1st.
Closed Saturday P. M.
Off. Phone 2040, Res. 5020

KILL RED ANTS!
Rid your premises of Red Ant Beds with DURHAM'S ANT BALLS for less than 5¢ per dozen. Just dissolve balls in water, pour in beds. Goodbye Ants! Handy 35¢ and 50¢ jars at your druggist or

DAMRON REXALL DRUG STORE

Lawnmowers Sharpened Saws Filed

A. E. SCARBROUGH
1305 E. 2nd, Muleshoe

DR. B. R. PUTMAN OPTOMETRIST
Muleshoe, Texas
1208 East First St.

Irrigation Motors

WE NOW HAVE FOR IMMEDIATE INSTALLATION
The NEW 198hp. Super Torque High Compression

MERCURY MONTCLAIR

ONLY \$695.00

This LOW PRICE Includes Stand, Cooling Coils, Murphy Safety Switch, Clutch, and Many Other Extras

• AND •

YOU'LL GET A FULL 12 MONTHS WARRANTY AT

BROWN-WATKINS MOTOR CO.

Phone 6640 MULESHOE

Your Automotive Service Dealers

★ THRILLS ★ SPILLS ★ SPEED

1954 Spectacular

CORDIALLY INVITE YOU TO A PUBLIC SHOWING

PAN AMERICAN ROAD RACE

in Color and Sound

ALL NEW FULL LENGTH FEATURE FILM OF THE GREAT MEXICAN ROAD RACE

PRODUCED BY K&W PRODUCTS, INC. WHITTIER, CALIF.

JULY 11 - 8:30 P. M.

MULESHOE HIGH SCHOOL AUDITORIUM

— Sponsoring Dealers —

Arnold Morris Auto	Town & Country Service	Cayle Reed Buick Co.
C & H Chevrolet Co.	A. J. Lenderson Implement Co.	Mutt Magness Service Station
Homer Millsap Motors	Morris Douglass Implement Co.	Lazbuddie Butane
Joe Baker Garage	Johnson & Nix	Texas Machinery
Brown & Watkins Motor Co.	Muleshoe Implement Co.	Lazbuddie Store
D. H. Sneed Supply Co.	Hicks Tractor Co.	Gulf Quickway Service
Allen Guinn	Western Wrecking Co.	Clays Corner
Morrison Motor Co.	Strong Garage	Bob's Magnolia Station
Brock Motor Co.	Fry & Cox Bros.	Wright's Shamrock
E. W. Conoco	Lee Garage	West 6th Texaco Service Station
Goss Bros. Service Stations		

Whoever You Are - - -

Wherever You Live - - -

Town and Country Service Is YOUR ONE STOP DOES IT!



WE SERVICE...

All Kinds of Motors

PICK-UP AND DELIVERY—NO MATTER HOW FAR YOU LIVE — WE'RE AS NEAR AS YOUR TELEPHONE

3 Factory Trained Service Men

GWINN TAYLOR, Service manager
L. E. MARTIN — MILES THOMAS



Let Us Align Your Wheels With Our

John Bean Visualiner

Efficiently — Accurately

All Our Shop Equipment Is Brand New — The Latest Type Made

AUTO & TRUCK TIRES

We Stock All Sizes and Grades

WARD'S

TIRES AND TUBES. Also WARD BATTERIES
We Have Some Good Used Tires In Stock

WE SELL

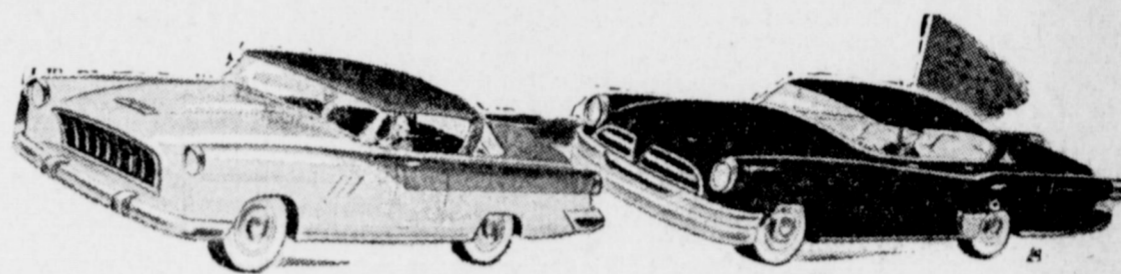

New & Used Cars

If We Don't Have What You Want — We'll Get It For You! Our Used Cars Are



Call On

Lee Sanders

For The Best Deal In Town

Don't Forget — We Have That
Good Gulf  Gasoline & Oils
ALSO
Turbine Drip Oil For Your Pumps

We Are Distributors Of—

AMALIE

Pure Pennsylvania Motor Oil

All Weight and Grades

"SOME Anglers ARE BETTER THAN 'Squid'"



— and so are some motor oils! Tough enough to stand up to temperatures as high as 1800 degrees made that firing chamber — tough enough to keep those hot moving parts A-P-A-R-T! Change to AMALIE — today!



100% PURE PENNSYLVANIA MOTOR OIL

Plenty Of Free Parking Space

Town & Country Service

FINIS KIMBROUGH, Owner
CLOVIS HIGHWAY AT WEST 5th

PHONE ???

MULESHOE, TEXAS

What Followed Harnessing Of Atom Will Be Told In Series Of Articles

(The following is the first of a series of seven articles disclosing the highlights and sidelights which have accompanied the nation's development of atomic energy. Prepared at the Hanford atomic energy plant, the series will deal with the human things which followed in the wake of the first historic announcement that man had harnessed the atom. It will touch upon the things which lie ahead.)

General Electric News Bureau Hanford Atomic Plant

Seldom in American history have three neighboring villages seen such violent change as Hanford, White Bluff and Richland in southeastern Washington during the infancy of the Atomic Age.

One of the tiny communities billowed almost overnight into a sprawling boom town and quickly faded away and was lost to the desert wind and sand.

The second village was swallowed up, its value as a potential orchard center overshadowed by the need for an atomic energy plant site.

The third outlived the roaring boom period and since has grown into an unincorporated city of 27,000 persons, its future secure as a business and residential area for atomic plant personnel.

Deep inside the barricaded boundaries of the Hanford atomic energy project today lies the remnants of the town which once was given great promise of becoming a leading producer of orchard crops. The town was White Bluffs.

Once a small orchard community on the banks of the majestic Columbia, it since has been absorbed by the sprawling, bustling Hanford project. Now it is a crossroad in the center of a 600-square-mile government reservation where General Electric company operates the Hanford plutonium plant for the Atomic Energy Commission.

The town which gave its name to the Hanford project also was a quiet community of 300 persons before its selection as a site for the huge atomic energy plant turned it into one of the biggest boom towns the West has ever known.

More than 50,000 persons, comprising workers and their families, moved into the area early in 1943 to help construct giant plant facilities. They were people from all over the country, recruited from wartime labor markets to build the original Hanford works. When the job was completed, most of them moved on. Those who stayed behind to operate the atomic energy plant moved to little Richland village, some 25 miles away from the nearest plant area.

Today, the town of Hanford is a ghost town, its blacktopped streets and windwept wooden

frame skeletons offering only slight evidence of its brawling past.

Richland, village of 250 persons which stood 30 miles downriver from Hanford and White Bluffs, survived its sister communities and the fickle prosperity of the era. It expanded and absorbed its new people until today it is one of the largest cities in Eastern Washington.

Because of the almost complete absence of facilities for caring for its increased population in the early days of the Hanford project, the responsibility of providing the necessities of a big town was placed with the plant contractor, in those days, E. I. du Pont de Nemours, prime contractor to the Army Engineers.

The essential activities of a municipality — police and fire protection, supplying the necessary utilities and recreational facilities — are now provided by the Community Service Section of GE. This group covers all normal departments of most cities in the nation; everything from public works and safety, to parks and library boards. In addition, it manages most of the town real estate rentals and operates the plant administrative area.

The communities of Hanford and White Bluffs now are chapters in American history, but Richland — a child of the Atomic Age — is making history as the nation's first atomic city.

ARE IN OKLAHOMA

Mr. and Mrs. B. L. Jackson are visiting this week in Sulphur and Fredrick, Okla., with relatives and friends. They will return home by way of Marlow, Okla., where they will visit his sister.

SPENT WEEKEND

Mr. and Mrs. Sidney Dearing and daughter, Mrs. Joe Thomas, spent the weekend here recently with relatives and friends.

Miss Middlebrooks To Wed Harry McKain Early August Wedding Is Being Planned



MISS WANDA MIDDLEBROOK

Mr. and Mrs. W. L. Middlebrooks of Muleshoe, are announcing the engagement and approaching marriage of their daughter, Wanda, to Harry McKain, Jr., son of Mr. and Mrs. H. W. McKain, of Gladewater.

Tentative plans set the wedding date for August 7. The ceremony will take place in the Muleshoe First Baptist Church.

FROM MIDLAND

Maudine Tinsley visited here this weekend with her friend, Aliene Lowery. The two girls visited Sunday in Littlefield.

VISITED IN AMARILLO

Mrs. Bernice Hendricks and children visited her mother in Amarillo, over the weekend.

VISITIN GAUNT

Barbara Lambert, daughter of Mr. and Mrs. S. A. Lambert is visiting in Lubbock this week with her aunt.

RETURNED HOME

Mr. and Mrs. J. L. Alsop returned home Wednesday from Lake Whitney, where they have spent the past two weeks visiting and fishing.

FROM FT. WORTH

Mr. and Mrs. Jerry Phipps have as their guests, Mrs. Rose Wicker and her aunt and uncle, of Ft. Worth.

Three Students From Here Make Tech Honor Roll

Three students from this area were among the 268 making the honor roll at Texas Technological College this spring. The list issued by W. P. Clement, registrar, contains the names of students enrolled for 12 semester hours or more during the spring semester who maintained a grade average of 2.48 or better. (3.48 is perfect. Thirty-four students maintained a 3.00 grade point average.)

Students from here included: Joe Ed Coffee, 2.53, Business Administration major, Freshman class; Jesse R. Motes of Enoch, 2.61, Agriculture, Freshman; Carolyn Reynolds, 2.50, Home Economics, Freshman.

WAS IN MORTON

Betty Patton was visiting in Morton the past Sunday.

SESSIONS AND MR. AND MRS. CHARLES ALSUP

Sessions and Mr. and Mrs. Charles Alsop.

ATTENDED ANNIVERSARY

Mr. and Mrs. M. L. Jackson were in Ranger over the weekend and attended the 50th wedding anniversary celebration of her parents, Mr. and Mrs. W. D. Taylor. They returned home by way of Sulphur, Okla., where they visited his sister, Mrs. C. W. Ramage and family.

ARE IN COLORADO

Mr. and Mrs. Randy Johnson and children, Mr. and Mrs. W. M. Pool and children and Lee Pool are touring Colorado this week, and plan to do a bit of fishing while there.

SPENT WEEKEND IN WELLINGTON

Mr. and Mrs. Jack Lancaster visited relatives and friends in Wellington over the weekend.

FROM CALIFORNIA

Mr. and Mrs. John Jackson, of Bellflower, Calif., visited here earlier this week with his sister, Mrs. Minta Dillard and family. They were on their way home after visiting in Wellington with his parents and other relatives and friends.

VISITED IN WELLINGTON

Mr. and Mrs. Ottis Blaylock and children spent the July 4 weekend visiting in Wellington with relatives and friends.

SPENT WEEKEND IN WELLINGTON

Mr. and Mrs. Jack Lancaster visited relatives and friends in Wellington over the weekend.

Potter & Gowdy
LAWYERS
Suite 111 Rumback Bldg.
Phone 158
Littlefield — Texas

The Barron Agency HARTFORD
— South Side of Courthouse —
Fire Insurance Auto Insurance
Workers Compensation
Liability Insurance and
All Casualty Coverage
General Insurance of Any Nature
L. S. BARRON Phone 3940
Owner Muleshoe P. O. Box 68

FOR A "GUARANTEED ANNUAL WAGE"
Call your **Southwestern Life** man
MARION F. HARRIS
Representing SOUTHWESTERN LIFE INSURANCE COMPANY

NECCHI
THE WORLD'S FINEST SEWING MACHINE
HARVEY BASS APPLIANCE
Phone 4690 Muleshoe

BUTANE - PROPANE SALES AND SERVICE

LP AND NATURAL GAS APPLIANCES



TWO-WAY RADIO FOR BETTER AND FASTER SERVICE

- Gasoline — Oil — Tires — Batteries
- Plant At Needmore For South Bailey County
- Let Us Convert Your Tractor and Motors to Butane

Muleshoe Liquefied Gas Co.
MULESHOE TEXAS
CLOVIS HIGHWAY PHONE 3130

There are no "HIGH HATS" here Your account is welcome regardless of size!

MULESHOE STATE BANK
Member Federal Deposit Insurance Corporation

WE WANT TO BUY OR STORE YOUR WHEAT

WE WILL PAY TOP MARKET PRICE AND DO GOVERNMENT STORING

Ray Griffiths & Sons
PHONE 6030 MULESHOE

You see them EVERYWHERE!

They stand out ANYWHERE!

Get out of the ordinary . . . get into an **OLDS!**

You never have to look twice to know . . . it's Oldsmobile! That "flying color" flair is unmistakable anywhere! And you don't have to touch that gas pedal more than once to know: there's a "Rocket" under the hood! Everybody knows what that means . . . smooth, surging action, split-second response! These are the reasons Oldsmobile looks different . . . feels different . . . is different! See us for a ride in the most popular Oldsmobile ever built! Remember—there's a "Rocket" for every pocket!

OLDSMOBILE
VISIT THE "ROCKET ROOM" . . . AT YOUR OLDSMOBILE DEALER

JOHNSON & NIX
PHONE 2940 MULESHOE
GO AHEAD . . . DRIVE IT YOURSELF! THE GOING'S GREAT IN A "ROCKET" OLD!

FOR COOL DRIVING COMFORT . . . Get an AIR-CONDITIONED "ROCKET" OLD! MOBILE!
200 in. for design - need a sign - see advertisement

Our Answer to a

LOWER PRICES

Housewife's Dream!!



SAVINGS

GUNN BROS. STAMPS



DOUBLE ON TUESDAY

- NO. 2 CAN DIAMOND, WHITE **HOMINY** **2 for 15c**
- KIMBELL'S FRESH, NO. 2 CAN **CROWDER PEAS** 17c
- DURAND'S GOLDEN WHOLE, NO. 2 1/2 CAN **SWEET POTATOES** 25c
- BORDEN'S NEW INSTANT, 1 LB. BOX **STARLAC** 33c
- ADAM'S, 46 OZ. **ORANGE JUICE** 29c
- LARGE SIZE BAR **LAVA SOAP** 2 for 25c

SUGAR

Pure Cane
10 Lb.
Bag

89c

TIDE

Large
Size

29c

- PRIM, BATH ROOM **TISSUE** 4 roll pkg. 25c
- GLEEM, 50c SIZE **TOOTH PASTE** 30c
- JERGEN'S, \$1.00 SIZE **LOTION** 69c
- SWIFT'S PREMIUM, 12 OZ. TIN **CHOPPED BEEF** 29c
- ALLSWEET, 1 LB. BOX **OLEO** 25c



SNOWDRIFT The Wesson Oil Shortening 3-LB CAN

69c

20 OZ. GLASS TUMBLER DAVY CROCKETT KIMBELL'S PURE

STRAWBERRY PRESERVES 49c

- IRISH BRAND, 24 OZ. TIN **BEEF STEW** 39c
- WEAR-EVER, (25 FT. ROLL) **ALUMINUM** 19c
- LARGE SIZE **Ice Tea Glasses** 2 FOR 29c
- PILLSBURY'S (High Altitude Mix) **CAKE MIXES** 29c
- HUNT'S, NO. 2 CAN **TOMATO JUICE** 2 for 25c



1/2 LB. BOX

69c

Fruit Cocktail ALCOHOL

No. 303
Del Monte

19c

Pint Bottle
Dixie Rubbing **9c**

- QUART BOTTLE **PINE-SOL** 89c
- KEN-L RATION **DOG FOOD** 3 for 35c



Crisp, Fresh **FRUITS and VEGETABLES**



CALIFORNIA SUNKIST **LEMONS** LB. **9c**

- CALIFORNIA K. Y. **GREEN BEANS** lb. 9c
- CALIFORNIA SUNKIST **ORANGES** lb. 9c

FANCY CELLO PKG. **CARROTS** 1 lb. pkg. **9c**

CALIFORNIA THOMPSON WHITE SEEDLESS **GRAPES** LB. **9c**

• FROZEN FOODS •

- FRESHER BRAND, 10 OZ. PKG. **FISH STICKS** 35c
- SNOW CROP, FROZEN, 6 OZ. CAN **GRAPE JUICE** 19c
- SNOW CROP, 10 OZ. PKG. **CUT CORN** 15c



HINKSON'S PEN FED

ANGUS CHOICE

Beef

...THE BEST IN TOWN!

HINKSON'S CHOICE BEEF

Chuck Roast LB. 39c

- HINKSON'S CHOICE BEEF **ARM ROAST** lb. 39c
- HINKSON'S CHOICE BEEF **CLUB STEAKS** lb. 49c
- HINKSON'S CHOICE LEAN & BONELESS **STEW MEAT** lb. 39c
- HINKSON'S CHOICE BEEF **FRESH CALF LIVER** lb. 29c

HINKSON'S CHOICE BEEF

SHORT RIBS LB. 23c

CASHWAY

BACON

Wilson's Corn King Cello Pkg. 2 LB. **99c**

FREE DELIVERY WE RESERVE THE RIGHT TO LIMIT QUANTITIES Phone 2440 or 2450

The Muleshoe Journal

DEDICATED TO THE PROGRESS AND DEVELOPMENT OF BAILEY COUNTY AND THE GREAT MULESHOE COUNTRY

VOLUME 32, NUMBER 27

SECTION II — 6 PAGES

THURSDAY, JULY 7, 1955

Carrol M. Jones Reports On Korean Mission During First Leg Of Trip

(Editor's Note) Rev. Carrol M. Jones, pastor of the Progress Methodist Church, left Houston aboard the SS Sylvia Lykes, bound for Pusan, Korea. The ship on which he is traveling is carrying a cargo of farming supplies and livestock which have been donated by the people of Texas to the citizens of war torn Korea. The following is Jones' account of the first leg of the Texas Friendship For Korea mission.

Aboard the SS Sylvia Lykes, the middle of the Caribbean, Saturday, June 25, 4 p. m. — "Perhaps the people in and around Muleshoe would like to know something about how 'Texas Friendship For Korea' is doing now. The following is just a general picture of what has happened so far."

We sailed from the port of Houston slightly before midnight on Tuesday night, and passed by Galveston Harbor in the early mists of Wednesday and were on the high seas in an hour or so.

The weather has been fine. The sea was like glass for the first two days, but with steadily rising wind until today we are reaching for the handholds. It is thrilling to stand on the upper decks and watch the pitch of the bow and rigging, just as in the sea pictures. The weather has been delightfully cool since the wind has risen, but our speed has been checked considerably.

We are due in Panama Sunday evening around 10:00 p. m. We will probably go through the canal Monday and have the opportunity of washing down the stock with the fire hose from the freshwater lake that forms a part of the "Big Ditch".

The ship is carrying a full load with 908 head of livestock (119 goats, 196 sheep, 434 hogs, 137 cows and two MULES from

MULESHOE), along with feed and other supplies. The animals were doing very well considering that some were sick when brought aboard. We lost one sick pig, and a calf that was born in the night. We still have a sick cow (she was sick when brought on board).

We turned up with only 14 cowboys when we were expecting 16, but we have it pretty well under control now by working only 10 to 12 hours a day. We started out by turning out at 4:30 a. m., working until breakfast at 7:30 with an hour off, working until 11:30 and in for dinner, then out again at 2:00 for cleaning pens and feeding again, in for supper at 5:30 and, finally for the last roundup from 7 until the



SHEET DECORATING—Here is a room delightfully decorated with moonlight yellow sheets. The studio couch mattress is covered with a fitted sheet trimmed with green braid. The dust ruffle is made from a regular sheet, and the cafe-type curtains are alternate four-inch strips of Cannon's yellow and lagoon green combspun percale sheets.

starts were out. We had lots of alterations to make in the pens and watering troughs. We are through with most of that now, however, and there is a promise of being able to take it a little easier.

I am in charge of the cattle of the main afterdeck and the mules on the same deck are a special charge of mine. Kelih Armstrong from Floydada is my helper. We water by putting a great number of 2½ gallon buckets in the feed troughs and filling these with water from a handy set of hose. We feed by removing most of the buckets and carrying hay from the main stacks before and after. This is easy enough, but the cleaning is a little rougher. We have all the big cattle (bulls, large heifers, and a few grown cows). We don't get in the pens with this kind of stuff, most of them are full grown Brahmas and not too inclined toward our company. We therefore rake it out from in front and behind the pens,

carry it to the nearest deck side and toss it over to the sharks. This would be easy enough on any farm around Muleshoe, but it is complicated by the maze of rigging and chains that hold the pens in place. Some places require that we get down on our hands and knees and snake through the cables that are covered with grease, tar, and sea grime. But we are having as much fun as a barrel of monkeys.

The ship accommodations are the best. I share a nice stateroom (No. 2 on the port side next to the Captain's) with the only other preacher aboard, a Baptist from Corsicana. We have a private bath, laundry facilities, eat in officer's mess, room service, etc.

The boys eat below in a dining hall to themselves and have the same food we have. We would gladly have eaten with them but the accommodations do not permit it.

After passing through Panama we will be 13 days to Honolulu where we will take on water and fuel again. The ship does not have distilling apparatus and must carry the full supply. We will have an opportunity for mail in Honolulu. We are not sure that we may go ashore. It may be that the tanker will meet us in the harbor and we will not so much as tie up. Regardless of this, however, we will be on our way to Pusan, Korea and about 14 to 15 days more at sea. We will not have an opportunity to mail letters until we reach Pusan. You will notice that our destination is Pusan rather than Inchon as we planned few weeks ago.

Today the weather is turned for the worse and the ship is rolling and pitching in a decided manner. The bow is rising and falling something like 30 to 40 feet at the present and spray is coming up on the second deck. The Captain says we are not likely to see any rougher weather at this time of the year. Of course this is not considered rough by seamen, and I had expected it to be much worse.

The "Cowboys" have devotions each morning just before going to work. We meet out on the deck for prayer and Scripture and brief comments. Brother Starkey and I have been in charge up to date, but we will share the responsibility with the others. Starkey, my cabin mate, will preach in the morning, Sunday. The crew will be invited to join us at that time.

My kindest regards to my friends and the people of Muleshoe.

shoe, especially to those who hoped to make this unusual venture of love and goodwill possible. I am sure that those who shared in this mission of mercy will never know how much it will mean as it is blessed by God and multiplied to the good of His cause in this world.

Very sincerely,
CARROL M. JONES

FROM CALIFORNIA

Mr. and Mrs. Basil Evans and daughter Gwen, of South Gate, Calif., are visiting here in the Cayle Reed home.

TO COLORADO

Mr. and Mrs. Babe Barbour left Saturday for points of interest in Colorado. They expect to be gone about a week.

Kent Furniture To Open Soon Here

T. H. Kent, Jr. and Sr., are the newest faces in Muleshoe's business district. After spending 15 years in the furniture business at Sweetwater, Texas, the Kents have moved their store here and are located next door to the Remund-Wilson Dry Goods on North Main.

The job of stocking the store has just begun and the store will not be ready for an opening until about the middle of July.

T. H. Jr., recently joined his father in the business after spending three years in the army. He was graduated from Abilene Christian College in '53.

"Best Deal On The Plains" will be the motto that will tag the store's business deals here. The Kents are very enthusiastic about the opportunities now being offered on the West Plains and express a sincere desire to meet personally all the people with whom they will be working.

VISITED IN CLOVIS

Mr. and Mrs. H. O. Barbour visited in Clovis, N. M., Monday evening with Mr. and Mrs. Billy Don Barbour and children.

SISTER VISITED

Mrs. W. H. Judd, of Seattle, Wash., has been visiting her brothers, Wiley and Jack Baker and families. She is now visiting in Abilene with her parents, Mr. and Mrs. C. M. Baker.

Muleshoe Boys Leave For Service

Three Muleshoe boys were among the five who were inducted into the Armed Forces from the Selective Service Office here Tuesday of this week. They were: Frank Dale Cox, David Stephens, and Billy Joe Morrison.

The other two boys were Bobby Ray Edwards, of Littlefield, and Robert Holt, of Amherst.

Boys from this area reporting for physicals were: C. A. Hunt, Jr., Spade; Doyle Ray Webb, Morton; and Arlan Ray Wesley, Littlefield.

Office Supplies at the Journal fit your own business on sale at The Journal. Call 5400 or 7220.



Special Purchase

IMPORTED STRAWS



SUPERB QUALITY IN THE NEWEST AND SMARTEST STYLES



ALL TO GO AT THIS LOW PRICE
Values Up to \$3

\$1.66



2 For \$3

- Woven Braids
- Textile Braids
- Straw Braids
- Woven Mesh
- Pinch Fronts
- Center Crease
- Pugaree Bands
- Popular Colors

LAUNDRY TIPS

There's a lot being said — and done — these days about bathroom laundry combinations. What is more convenient than to have your washer and dryer where your soiled clothes and linens are stored between washings? When it comes to laundering shower curtains, it's only a matter of changing tubs. And that is what this column is about...



During the summer when your shower is working overtime keeping the family cool, plastic shower curtains are apt to lose their color and crispness. According to Marcia Mead, home service director for Whirlpool Corporation, these curtains can be successfully laundered and softened in an automatic washer. Fill washer tub with warm water and add twice the amount of water softener you usually use to condition the water. Set the timer for three minutes and complete cycle automatically. That's all there is to it!

Plastic is not absorbent so curtains may be hung immediately after they are removed from spin-dry cycle of washer. If you prefer, curtains may be dried in an automatic dryer providing temperature is under 120°. The delicate fabrics cycle of the Imperial electric dryer is perfect for this.

MEN! Let's talk savings

SPECIAL purchase

Handsome SUMMER

SUITS

High in ...
STYLE

Tops in ...
QUALITY

Low in ...
PRICE

Thursday Friday & Saturday
YOUR CHOICE

\$17.99

2 For \$32.50

Only through huge buying power was this deal made possible. Just think, Rayon & Acetate and Dacron & Rayon. Two-piece Suits in an array of beautiful summer tones. Medium or dark to suit your taste. Sizes 34 to 42. Blue, Brown, Tan and Grey. And as always—

FREE ALTERATIONS

SHOP ANTHONYS IN MULESHOE

Thursday, Friday & Saturday



GM Plans Power Show

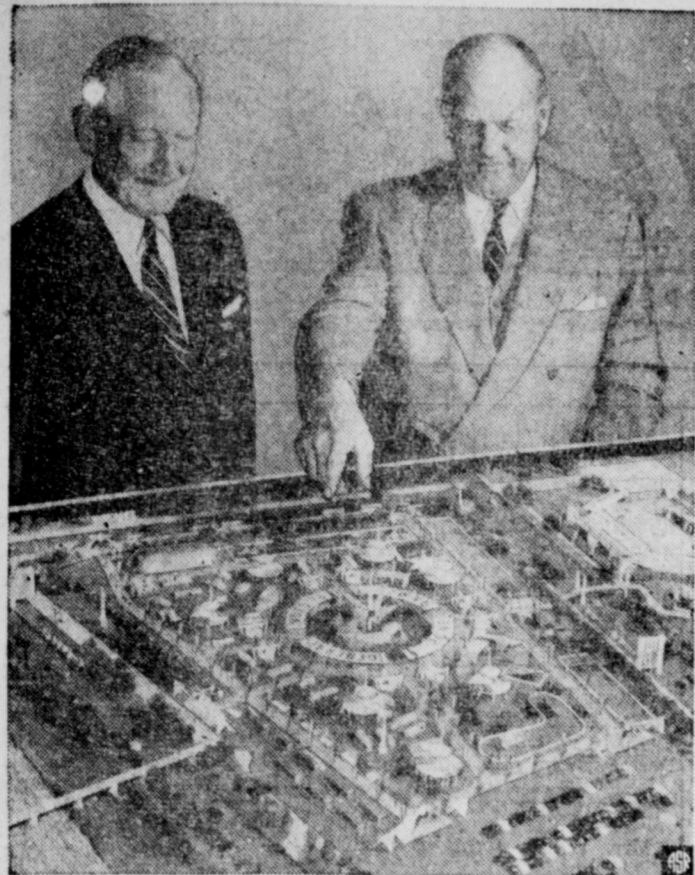

DETROIT, Mich. — PLANNING A GIANT SHOW of Diesel and aircraft power are Harlow H. Curtice (left), president of General Motors, and C. R. Osborn, vice president in charge of GM's Engine Group, as they inspect a scale model of the "General Motors Powerama." The spectacular outdoor exposition is scheduled for August 31-September 25 inclusive in a 1,000,000-square-foot site on Chicago's lakefront, adjacent to Soldier Field. In addition to stage shows and varied entertainment, Powerama will feature giant machines and other equipment produced or powered by GM's Diesel, aircraft, and heavy equipment divisions. Admission will be free.

HAD GUESTS FROM SEMINOLE

Mr. and Mrs. Curtis Spivey of Seminole, were weekend guests of her sister, Mrs. W. T. Melson and family. Also visiting in the Melson home was their daughter, Joy, of Wichita Falls.

SPENT SUNDAY IN FRIONA

Mr. and Mrs. L. D. Cannon and daughter Delores, visited Sunday in Friona with the E. B. Brannon family.

The answer to your need may be found in a Journal want ad.



REVISION OF TEXAS SEED LAWS

Prospects are somewhat brighter now towards curtailing any further spread of two of Texas' primary crop-destroying noxious weeds.

The Texas Legislature in its recent session passed a measure making it unlawful to offer for sale any seed containing traces of nut grass or field bindweed.

Although nutgrass has been present in East Texas fields for many years, it's spread across the state has been alarming in the past 20 years. Field bindweed, virtually unknown in Texas 20 years ago, has crept into the state through interstate seed sales from Oklahoma and New Mexico. It has already rendered thousands of acres of once productive land practically useless.

The new seed provisions, amending the Texas Seed Act, also cut down the permissive presence of many other weeds in commercial seeds. These noxious weeds are divided into two groups: "Primary" and "Secondary." With exception of nutgrass and field bindweed which are totally prohibited, "Primary" weeds in excess of 100 weed seed per pound are barred from sale.

"Secondary" noxious weeds in excess of 200 weed seed per pound are prohibited from sale.

This means that presence in commercial seed of more than 100 seeds-per-pound of dodder, curled dock, blusweed, Canada thistle, or Johnson grass — all primary weeds — makes such seed unsalable. However, crops containing Johnson grass in excessive quantities may be sold when labeled "Pasture Mixture."

Secondary noxious weeds, or weeds that can be controlled by good cultural practice in spite of their objectionability, include such familiar species as Russian thistle, Bermuda grass, wild oats, wild onions and garlic, wild carrot, wild mustard, goat grass, puncturevine (goat hear), cocklebur, and wild radish. Their prohibition in excess of 200 weed seed per pound of commercial crop seed does not of course, entail prohibition of cultivation of any one for domestic purposes, such as the use of Bermuda grass as a lawn covering.

These new seed law provisions,

SPENT WEEKEND AT ROARING SPRINGS

Dorothy Lowery and Madge Johnson, with several girls from Plainview, spent the July 4 weekend at Roaring Springs.

now in effect, also provide that seed offered for sale must be tested every nine months, instead of once a year as required by previous statutes. This further tightening of Texas seed laws is aimed primarily at making Texas seed restrictions conform to those of surrounding states and to keep our crops free from unnecessary pollution.

Spot Oiling Of Johnson Grass Is 99% Effective

COLLEGE STATION, July 5 — Farmers can now get rid of Johnson grass completely without swinging a hoe.

Spot application of diesel and naphtha-type oil sprays is providing a practical answer to row crop control of Johnson grass. At College Station four treatments of such oils killed 99 per cent of all Johnson grass in cotton stands in one season. Four trips over a similar field with hand hoes eliminated only 44 per cent of the grass.

Homer E. Rea, agronomist for the Texas Agricultural Experiment Station who has been working with the various Johnson grass killers, believes that successful spot oiling of Johnson grass is highly significant. "It does away with intensive hand labor methods which few farmers can afford these days", Rea said.

Varsol 1, Lightfoot 23, No-weed Oil, Lion 1 and Flit 38 are among commercial preparations to use. An ordinary knapsack sprayer applying a half and half mixture of one of these oils and diesel fuel will do the job, Rea explained. About one-third of a teaspoon of oil mixture on the stem near the base of each plant is sufficient for results. Best kills

DR. A. E. LEWIS
Dentist
East of Courthouse - Muleshoe
Off. Ph. 3040 — Res. 6370
Closed Wed. & Sat. Afternoon

are obtained on young grass. Within hours after the initial treatment Johnson grass usually is shriveled and killed to ground level. To completely eradicate the roots and prevent later re-sprouting repeated oilings at intervals of seven to 10 days may be necessary. This usually means four to six treatments.

Rea has the cost of application figured at \$14.10 an acre, counting oil and labor. The cost, of course, will vary with the amount of oil used and the intensity of Johnson grass infestation.

Today's Meditation

NEW BIRTH, NEW FREEDOM
Read II Corinthians 5:17-21.
Ye must be born again. (John 3:7.)

The most remarkable fact about Jesus' insistence that we must be born again is His assurance that we can be born

again. It means new life. We can start all over again.

We have often been told that humanity is waiting for a revolutionary Christianity which will say that the world is evil and then change it. The school, the home, and even the church must be made over. All these must be redeemed by the spirit and power of Christ.

We need the kind of self-surrender, of new birth, that quickens the conscious, opens the heart to God's love, and leads the will to the purpose of God. None of these results will follow unless individuals give their hearts—that is, their love and loyalty—to God. Only God can change man in any deep, radical sense. We do not decide to change our personality and then, with the wave of a wand, presto, change it. We give God the chance to possess us and use us.

PRAYER

Father, we have too long followed the warped desires of our undisciplined minds and hearts. In our best moments we want to follow the way of Christ. Change us into His

likeness by giving Thy direction and love this day. In His name. Amen.

THOUGHT FOR THE DAY
God is able to do what I cannot do for myself; I yield myself to Him.
— G. Ray Jordan (Ga.)

NEPHEW VISITED

Lt. Col. R. L. Todd and family, of Ft. Benning, Ga., visited here over the weekend with his aunt, Mrs. Beulah Carles. He and his family were on their way home after visiting in Las Cruces, N. M.

FROM DECAUTER

Marinna Bradley, of Decatur, visited over the weekend in Muleshoe with her sister, Mrs. Bob Crawford and family, and with her grandmother, Mrs. Beulah Carles.

SPENT SUNDAY AT BUFFALO LAKE

Mr. and Mrs. Troy Atkinson and family, and Mr. and Mrs. J. E. Wilhite and family, enjoyed an outing at Buffalo Lake, near Lubbock, Sunday.

COL. DICK DOSHER

Auctioneer
Farm Sales

5% Commission — We Pay Advertising

Phone 83337
Clovis

Box 38
Farwell, Texas

For rock-bottom price, top performance, best deal...see the smart new RAMBLER



SEE YOUR HUDSON DEALER ABOUT A RAMBLER
Product of American Motors

BROCK MOTOR CO.

Plainview Highway — Muleshoe — Phone 3570

COME IN! Win a trip to Disneyland!

Priced Lower, model for model, than any of the low-priced three.

Turns Shorter, parks easier, maneuvers better in crowded traffic.

Best Deal in town, with or without a trade-in, now at all Hudson dealers.

Twice-As-Safe construction. Important with children in the car.

LOWEST PRICES

model for model, of any American-built car!

FOR YOUR PRESCRIPTIONS TO BE **- FILLED RIGHT -**
— HAVE THEM FILLED BY —
DAMRON REXALL DRUG STORE

WE FILL ANY DOCTORS PRESCRIPTION
THE MOST COMPLETE PRESCRIPTION DEPARTMENT IN WEST TEXAS
Muleshoe — Phone 2100

Buddy Blackman and Barbara Puckett Say

There are TWO parts to Every FOOD PLAN...

FOOD and FREEZER
MULESHOE LOCKER CO.

only offers you the best of both!

Food is one part of a food plan — an important part. That's why we provide you with all the nationally advertised brands... the finest foods... at maximum savings.

BUT, THE FOOD IS JUST ONE PART OF A FOOD PLAN... a quality freezer is absolutely essential because the money you save with a food plan can be lost if these foods aren't properly stored. That's why we offer the Amana "stor-mor" Freezer... the only freezer guaranteed to outperform all others.

YOU GET THE BEST OF ALL THE FOOD PLAN BENEFITS FROM (store name)

- Order from our food consultant in the convenience of your own home
- Free year 'round food guidance
- 5 Year Freezer Warranty, plus 5 Year Food Protection Plan.

KNOW ALL THE REASONS WHY OUR FOOD PLAN IS BEST FOR YOUR FAMILY

Learn how you can save money and time while serving the finest meals you've ever eaten... at less than your present food cost!

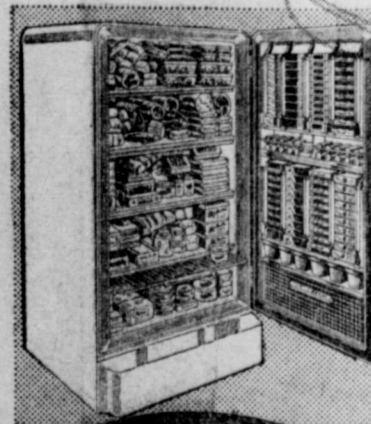

THE **Amana PLAN**

START SAVING NOW!

FOR FURTHER INFORMATION DIAL 7030

MULESHOE LOCKER CO.

MAIN AND AVE. D

MULESHOE



Cooking Independence!

with an automatic range-ELECTRIC

of course, it's

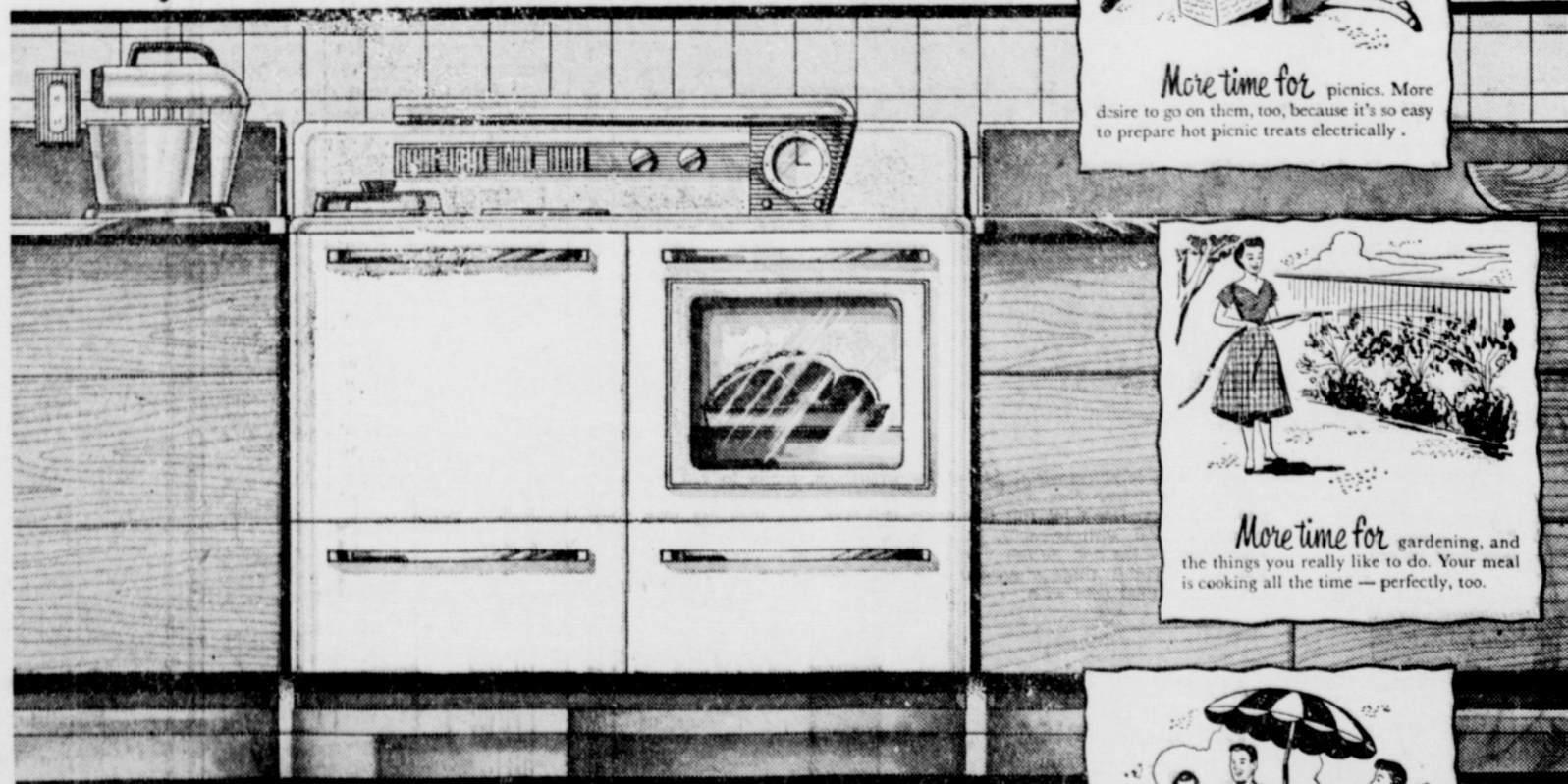

More time for picnics. More desire to go on them, too, because it's so easy to prepare hot picnic treats electrically.



More time for gardening, and the things you really like to do. Your meal is cooking all the time — perfectly, too.

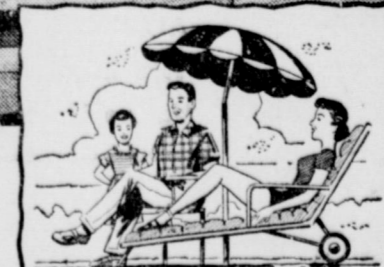

More time for relaxation. When you return from a pleasant outing, you return to a meal that has been cooking while you were gone.



let Reddy cook your meals-automatically.....

You can depend on an electric range — with accurately pre-set heating elements — to cook a meal for you perfectly while you're away enjoying your family. Free yourself from hot kitchens, pot-watching and oven-peeking. Be independent — be modern — cook electrically.



SEE YOUR REDDY KILOWATT ELECTRIC APPLIANCE DEALER

Rev. James Todd Says—

July Is Big Month For Accidents

Editor's Note: We asked Rev. James Todd, pastor of First Christian Church to give us and our readers the benefit of his experiences during a long and thoughtful life. He comes up this week with something that is fresh in our minds—Accidents that kill and maim. We think you will enjoy his writings from time to time.

By JAMES TODD
With our July 4th holiday behind us with its accompanying high death rate due to motor vehicle accidents and those in other public places frequented by holiday visitors, we may be inclined to believe with Johnnie, when the teacher asked him to give a sentence using the word "diadem", that "Those what cross the railroad crossings without lookin' di-a-dem sight quicker than those what stops, look, and lissen".

According to reports from the Statistical Bureau of the Metropolitan Life Insurance Company and other like groups who study accidents and their heavy toll of human life our highest annual death rate due to accidents is to be found in the place of which John Howard Payne sang long years ago on a strange and foreign soil, "Be It Ever So Humble There Is No Place Like Home", and "Strange As It May Seem", or "Believe It Or Not" the highest rate is to be found in our present month of July. The lowest is during April and May, and springtime is the safest.

FALLS KILL MANY
Falls take first place in our annual toll of fatal accidents throughout the United States, and are the most important type of fatal accidents among the elderly of the home. There are more falls than all other forms of accidents combined. Men and

women just do not seem to be able to remember to "watch your step". Falls cause about three times as many accidents every year as does automobile accidents, next in importance in the casualties among older persons.

Falls occur mostly in and about the home by falling down stairs, tripping over rugs and carpets, falling off or over chairs, falling in bath tubs due to stepping on soap that does not float. When these falls happen to younger persons they are not apt to terminate fatally, but with old age any sort of injury, including shock arising from fractures, dislocations, multiple contusions, ever lesser injuries often hasten death, even if not primary causes.

Elderly women are the more frequently victim than the elderly men, rating 85%. These groups who study accidents urge with much emphasis that home safety be taught in and by women's organizations. This is now being done by the General Federation of Women's Clubs in Illinois, Pennsylvania, and North Carolina.

The majority of falls among elderly men and women would never occur if more care and forethought were exercised, and poor illumination, loose, broken, badly spaced treads, obstructions left on stairways, and highly polished floors with small rugs were eliminated.

Many of these fatal falls in and about the home are from windows by unsupervised youngsters placed in beds near windows, or the pre-school child who climbed some object near an open window.

Largest number of deaths from falls from windows are adults who sit with back outward while washing the window. They momentarily lose their balance when the window somehow becomes jammed and cannot be moved. Sometimes adults will even sit on a window box, for which their weight is too heavy, and down they go. Again a worn window frame, neglected and left unrepaired, will pull loose. All activities about the window, including hanging of curtains, hanging clothes out or taken in by those living in apartments, shaking rugs out of windows, should be done with the best of carefulness.

Burns is the second cause of fatal accidents in and about the home, women nearly twice that of men. With the increase in the number of women now smoking there is a corresponding increase in burns due to smoking in bed and falling asleep. Use of flammable liquids in the home in cleaning clothes and such like contribute to the death toll due to burns. Hot liquids pulled by little children from tables and stoves in the kitchen also take a heavy toll. The kitchen is considered the most unsafe room in the home. Bonfires out in the backyard are responsible for more deaths due to burns than are commonly realized.

Death due to poisoning claims around 1200 persons annually in

Cottons in the Swim



PRINTED COTTONS FOR BEACH WEAR—A dramatic two-piece, this vivid Catalina swimsuit and matching jacket are made in a border printed cotton with vari-colored butterflies. The swimsuit is elastic shirred to mould the figure. The beach jacket flares wide to show off the print to the best advantage.

the United States. The medicine cabinet is the leader in this. Members of the family get up during the night "half a sleep" and take substances of a poisonous nature by mistake. Children

them". All articles in the medicine cabinet should be properly marked and placed where they cannot be mistakenly used.

Electric Shock Takes Toll

Electric shock takes a surprisingly large number of lives in many of our American homes, mostly from low voltage current. The cause are defective extension cords; particularly hazardous damp areas, such as cellars and yards. It is not clear many times whether these deaths are due to defective home appliances or to the cord.

Among the children deaths due to electric shock many times come as a result of the child in the bathtub touching the light socket or pulling an electric fan into the water. Water faucets charged with electricity by short circuit have been known to result in death from electric shock.

Accidental shooting in the home takes annually 2700 lives in the United States, and rates 6th place. More people are killed by accidental shooting in and around the home than out hunting. Pistols and revolvers account for half of these deaths, due to cleaning, dropping, or knocking or exhibiting while "unloaded". Children playing games of

these victims of accidental shooting. All of these are due to one outstanding thing—carelessness in leaving firearms in dresser drawers, desk drawers, on the kitchen shelf, or back in the closet.

Much of this is all due to the subject to be discussed next week — "Accidents or Accident Proneness".

Muleshoe Students Attend Methodist Youth Meeting

ABLENE — Four Muleshoe students were among the 400 young people attending the 39th annual Methodist Youth Fellowship Assembly of the Northwest Texas Conference here June 27—July 2 at McMurry College.

They are LaVon Copley, Linda Lancaster, Rose Lee Millen and Pat Cooper.

Miss Copley, daughter of Mr. and Mrs. A. W. Copley, is organizer for the sub-district and the local church. She is also publicity chairman of the District MYF

ship committee of her local MYF. A junior at Muleshoe High, she is a member of the band, FHA, and volleyball team.

Miss Lancaster, daughter of Mr. and Mrs. D. B. Lancaster, is a senior at MHS, was elected to Who's Who, co-editor the band annual, is a member of the student council. She is president of the sub-district MYF and also president of her local MYF.

Miss Millen, daughter of Mr. and Mrs. W. L. Millen, was elected sophomore class favorite, and is a member of the student council. She is also active in MYF work.

Miss Cooper, daughter of Mr. and Mrs. Arthur L. Cooper, was

porter, 4-H president. She is on the Christian Faith committee in the sub-district MYF. Miss Cooper is a senior at Muleshoe High School.

Main speaker for the youth conference at McMurry was the Rev. Howard Ellis, director of youth evangelism for the Methodist Church. He preached each day on the assembly theme, "To Do What Thou Wouldst Do".

Students at the assembly were housed in McMurry College dormitories and took their meals at the college dining hall.

Paper and office supplies on sale at the Journal office.

Read the Journal Want ads.

Bailey County Abstract Co.

ABSTRACT SERVICE — LOANS
Mrs. Lela Barron — Mgrs. — L. S. Barron
Established in 1900

WE HANDLE

NAPHTHA

FOR SPRAYING
FOR CLEANING PURPOSES

HOLTS

Phone 4880

Muleshoe

NICE new 4-room Houses, completely trimmed and finished. Plumbing Fixtures. Bargain at \$1960.

NEW 3-room Houses \$1270
NEW 12x24 2-room Houses \$545

Plains Ready-Built House Co.

2203 Clovis Road, Lubbock Dial PO 31818



White Swan, Sliced, Flat Can Wapco, No. 303 Can
Pineapple 17c Pie Cherries 27c

WHITE SWAN HALVES OR SLICED, NO. 303 CAN
PEACHES 19c

Concho, No. 303 Can Wapco, Cut, No. 303 Can 2 For
PEAS 2 for 29c Green Beans 29c

WHITE SWAN LUNCHEON, NO. 303 CAN
CORN 2 For 25c

Wolf Brand, No. 2 Can Wapco, 12 Oz. Bottle
CHILI 49c CATSUP 17c

BETTY CROCKER, WHITE, YELLOW, SPICE OR CHOCOLATE, 20 OZ. BOX
Cake Mixes 33c

Assorted Flavors 6 Pkgs. Clorox, Quart Bottle
KOOL-AID 23c BLEACH 17c

NEW BLUE
CHEER Large Box 23c

New Crop, Home Packed, Pint Jar Lipton, 1/2 Lb. Box
HONEY 59c TEA 73c

MRS. TUCKER'S 3 LB. CAN
SHORTENING 69c

GERBER'S STRAINED BABY FOOD 3 for 25c

• FRESH FRUITS & VEGETABLES •

WHITE, SEEDLESS GRAPES lb. 25c

Crisp Crunchy, Cello Bag Fancy Yellow LB.
CARROTS 10c SQUASH 7 1/2c

NO. 1 CALIFORNIA, VINE RIPE LB.

CANTALOUPE 7 1/2c

• FROZEN FOODS •

DONALD DUCK ORANGE JUICE 6 oz. can 15c

Thomas', 10 Oz. Pkg. Bird's Eye, 10 Oz. Pkg.
Strawberries 25c GREEN PEAS 19c

BANQUET, 8 OZ. SIZE

Chicken Pot Pies 23c

• CHOICE MEATS •

HINKSONS, CHOICE GRADE
CHUCK ROAST lb. 39c

LARGE MEATY
HAM HOCKS lb. 29c

FRESH GROUND MEAT LB.

Hamburger 15c

LEAN AND TENDER
PORK CHOPS lb. 49c

SEE US FOR PROTECTION POLICIES YOU NEED BOBO INSURANCE AGENCY

Office In Bank Building

PHONE 2640

MULESHOE

THERE'S NOTHING ELSE LIKE IT
IN THE WORLD!

FABULOUS FOODARAMA

BY KELVINATOR

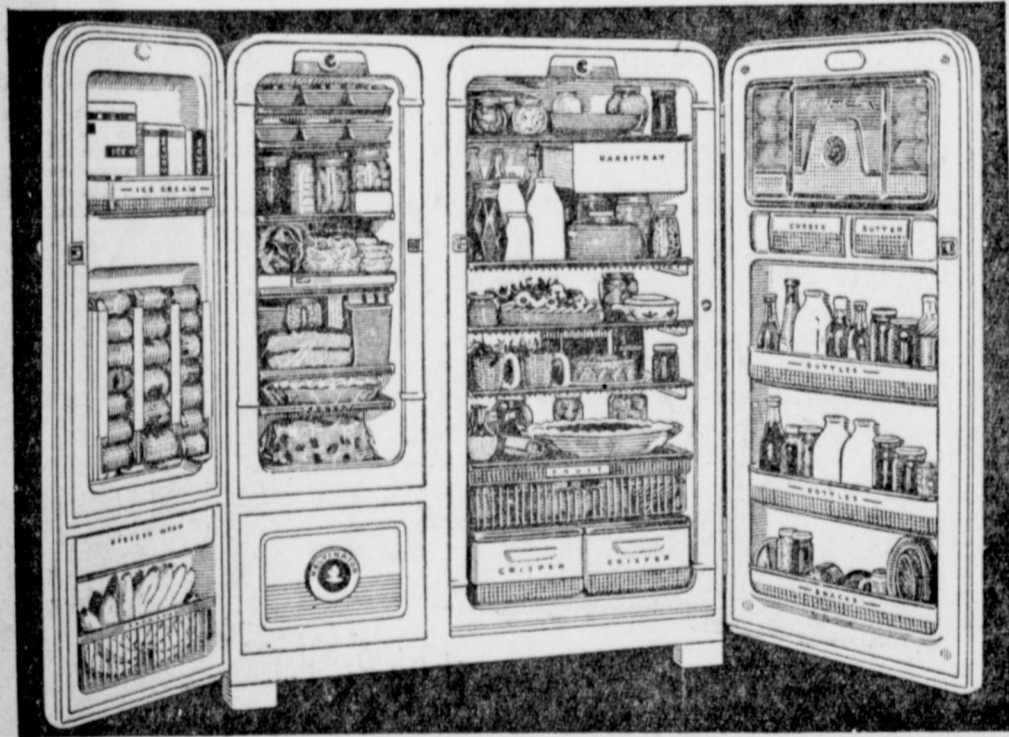

166-LB. UPRIGHT FREEZER AND AN 11 CU. FT. REFRIGERATOR
BOTH IN A CABINET ONLY 47 INCHES WIDE!

Here, in one spacious yet compact cabinet, is all the convenience of a home freezer and the world's finest "Moist Cold" refrigerator with automatic defrosting. It's the fabulous FOODARAMA... the newest idea in foodkeeping from the oldest maker of electric refrigeration for the home.

And what new luxuries are yours

IN YOUR CHOICE OF EIGHT NEW DECORATOR COLORS AND WHITE

in the FOODARAMA! In the refrigerator door are such ahead-of-the-times features as the handy Breakfast Bar for bacon, eggs and juices... cheese and butter chests... bottle and jar shelf. In the freezer door an ice cream shelf... frozen juice racks... freezer wrap dispenser... even a safe unrefrigerated place for bananas.

THE PRICE?

For less than you would pay for a comparable deluxe refrigerator and separate freezer.

Easy extended payment terms are available.

E. R. Hart Co.

PHONE 3300

MULESHOE

WAGNON GRO. & MKT.

PHONE 4060
DELIVERY SERVICE

Guess Who Lives Here



A FARM HOME of the Muleshoe and Bailey County territory is pictured above. It should be familiar to many of The Journal's readers. First person who gets his mail to the post office here, and first person who gets his mail on a route or at another post office correctly identifying this farmstead will receive two tickets to COX DRIVE-IN THEATRE. Phone The Journal, 7220 or 5400 and submit your guess, come to the office or mail a card.

DANGEROUS BUT EFFECTIVE

Sodium Chlorate Will Be Used To Kill Bindweed In Muleshoe Area This Year

About 100,000 pounds of Sodium Chlorate will be used in the Muleshoe area this year to kill bindweed and Johnson grass and other weeds.

FARLEY INSURANCE AGENCY

REAL ESTATE & INSURANCE

AUTO FINANCING — FARM LOANS

Over Bank, Muleshoe, Texas

Office Phone 7279

Res. 5103

WANT TO DO YOUR WINCH WORK

WILL PULL AND SET IRRIGATION PUMPS

WINSTON BURKHART

Phone 6412

Muleshoe

but effective chemical. Sodium Chlorate is used in the manufacture of explosives and is itself dangerous when improperly handled. We are quoting Kansas bulletin 366 issued last August, and considered by top authorities as the best publication on Bindweed Control in giving you the high points to consider in safe and successful use of Sodium Chlorate.

When dry clothing, vegetation or boards become wet with Sodium Chlorate solution and allowed to dry they may ignite from friction, sparks or heat from the sun. Dry applications are safer, but the dry powder should be applied to the soil infested with weeds and great care taken that no dry powder is allowed to be spilled in trouser cuffs, pick-up beds or around buildings. Dry powder will sooner or later come in contact with moisture and friction, spark or heat from the sun will ignite same.

Nine years of experiments in Kansas using eleven application dates each year proved that any time from June to November 1st, is satisfactory for using Sodium Chlorate. About 25% better results were obtained when treated October 1 to October 15 of this June to November period. The effectiveness of Sodium Chlorate depends upon sufficient moisture to leach the chemical into the soil so that roots are contacted and regrowth prevented. Too much rainfall or irrigation has been known to cause poor results.

Six pounds Sodium Chlorate per square rod in April or five pounds in October was the average in Kansas tests under dry-land conditions, but heavier rates usually gave better control.

Even when excessively high rates are used, it is always necessary to retreat the area in subsequent years to completely eradicate bindweed.

When October was used as first treatment, second treatment required only two to five pounds to completely eradicate bindweed. Retreatment should be delayed until fall of year or spring of second year. Sodium Chlorate was equally effective whether broadcast dry or applied as a spray. When considering the greater fire hazard, cost of machinery and labor involved in handling water it would seem more practical to apply dry and follow with approximately four inches of irrigation water.

A fifty gallon drum with top removed might be easily converted to a gravity sprinkler by allowing Sodium Chlorate and water mixture to pass out from bottom of barrel through a garden hose and sprinkler nozzle. This method would be best suited for fence rows, ditch banks and other places that would be hard to wet, by flooding with irrigation water.

A final and brief formula for success with Sodium Chlorate. Handle and store with the same respect you would accord gunpowder and use as a soil sterilant not as a burner of foliage. Treat the remaining bindweed again the following fall.

ATTENDED HOMECOMING

Mr. and Mrs. R. G. Horsley and son, Joe Bob, visited over the weekend in Emory, with relatives and friends, and attended a Homecoming Service.

For the best results always read the Journal want ads.

WATERING 4 MILLION ACRES

33,537 Irrigation Wells Counted Now In Plains Shallow Water Belt

COLLEGE STATION, July 5 — More than 4,000,000 acres of land on the High Plains of Texas. This and other facts are presented in the annual irrigation survey by R. V. Thurmond and Ralph L. Jones of the Texas Agricultural Extension Service.

The reports, made yearly since 1919, shows the tremendous expansion of irrigation in the area. The first report showed more than 12,478 wells were being used to irrigate 1,711,000 acres on 9,025 farms. By May 1955, the number of irrigated farms stood at 17,099; the number of wells at 33,537 and the irrigated acreage at 4,017,530.

From May 1954, to May 1955, 5,554 wells were added and the acreage irrigated increased by 390,425. The greatest increase in the number of wells during the seven year period was the 6,268 added from May 1952 to May 1953. The increase in the area ir-

rigated rose by 598,094 acres. Hale county with 3,700 wells is the leader in this category. These wells supply the water to irrigate 470,000 acres. The 3,000 wells in Swisher county supply the water for 480,000 acres. The report shows Hockley county with 3,550 wells; Lubbock with 3,300 and Lamb county with 2,800 to rank high in the area.

Butane is used on 15,447 wells while natural gas powers another 11,881 pumping plants. A majority of the wells, 24,779, had a pumping lift of more than 125 feet and 17,592 were shown with a pumping capacity of under 700 gallons per minute.

Grain sorghum, cotton, wheat, alfalfa and sudan for pasture, were the principal crops irrigated. According to the report, grain sorghum lead cotton in 1955 by almost 400,000 acres.

Thurmond says the report is compiled from figures submitted from the county agricultural

SPENT WEEKEND AT RED RIVER

Mr. and Mrs. Noel Woodley and Ann, and Bettie Collins, Helen Stovall and Barbara Douglass, spent the fourth of July weekend at Red River, N. M.

RELEASED FROM VETERANS HOSPITAL

Scott Donaldson, who for the past several weeks has been a patient in the Veterans' Hospital in Amarillo, was released the latter part of last week, and is now home and doing fine.

HOME FOR WEEKEND

Sammy Donaldson, who is attending the summer session at Texas Tech, visited in Muleshoe over the weekend with his parents, the Scott Donaldsons and other relatives and friends.

FROM LUBBOCK

Visiting in the home of Mr. and Mrs. Jack Cox over the weekend was their daughter, Hollie Ann, and her friend, Mary Ruth Brice, of Shamrock. Both girls are students at Texas Tech.

PAPER MATE Pencils at The Journal.

TELEVISION & RADIO

We Now Have Two Technicians

ON DUTY FROM 7:30 A. M. TO 9:30 P. M.

To Give You Better Service

CAN TAKE CARE OF ANY MODEL OR MAKE

— CALL DAY OR NIGHT —

RAYMOND ZOTH

Phone 7540 or 7370

Muleshoe

JOHNSON-POOL

Pick out your Mercury after work tonight



— and drive it home in time for dinner!



Our record sales on new Mercurys let us give you a record deal. And you can now buy a big super-powered Mercury for less than 13 models of the low-price 3!*

No red tape. No double talk. We make it easy for you to own a Mercury.

We give you a high-volume allowance for your present car. Our record-breaking sales let us give you more. And we tailor terms to fit you personally.

And look at what you get: Your choice of 11 models in 3 series. Exclusive styling—inside and outside—shared by no other car. A SUPER-TORQUE V-8 engine (188 or 198 horsepower) with brilliant new pickup in every speed range. Dual exhaust system on all Monterays and Montclairs, 4-barrel vacuum carburetor for top performance at all speeds. And many other extra-value fine-car features at no extra cost.

So stop in after work. You'll drive home in a new Mercury when you hear our offer.

YOUR MERCURY SAVINGS DON'T STOP WITH THE DEAL

1. Save when you buy. Mercury prices start below 13 models in the low-price field.
2. Save while you drive. Mercury gas economy, low upkeep are famous!
3. Save on future trade-in value. Mercury consistently tops its class in resale value!

IT PAYS TO OWN A

MERCURY

FOR FUTURE STYLING, SUPER POWER

*Using the Mercury Custom 2-Door Sedan (not illustrated) and manufacturer's list or factory retail prices as basis of comparison.

Don't miss the big television hit, Ed Sullivan's "TOAST OF THE TOWN", Sunday evening

Brown - Watkins Motor Co.

1307 WEST FIRST

MULESHOE

PHONE 6640

AMAZING... BUT TRUE!

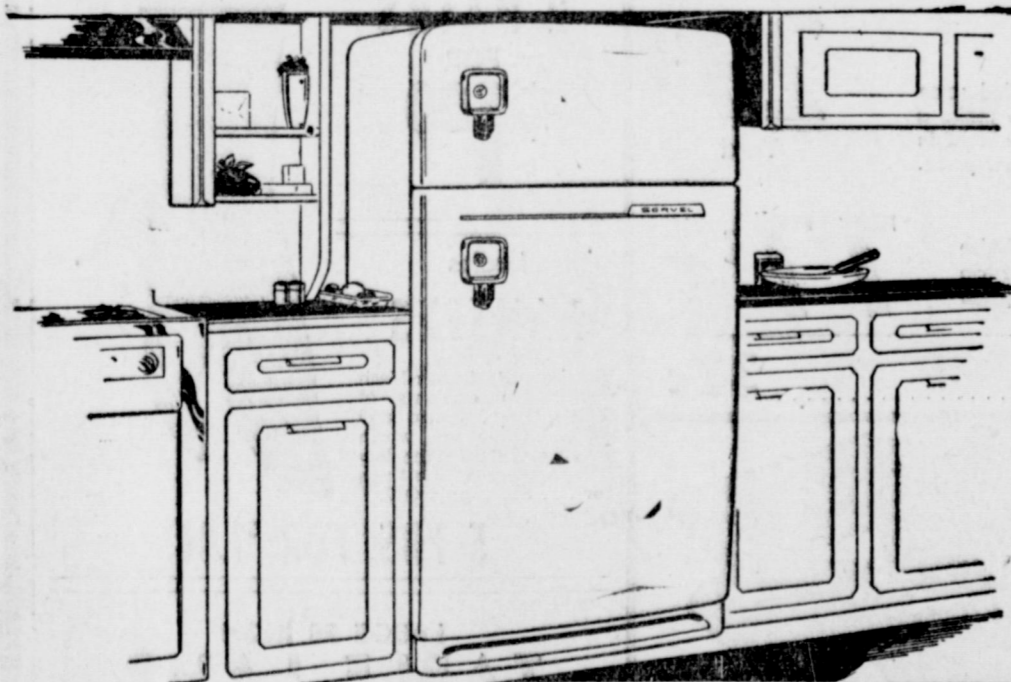

Illustrated above is model B56G Servel Deluxe Gas refrigerator.

Servel GAS Refrigerators Stay Silent... Last Longer... Cost Less Than 75¢ A Month To Operate

The Servel Gas Refrigerator assures you of permanent silence! There are no moving parts in the freezing system of the Servel Gas Refrigerator. No moving parts means no noise... just years and years of silent, dependable operation. No moving parts also means there is nothing in

the Servel Gas Refrigerator freezing system to break down or wear out—no costly repairs! See your Servel Gas Refrigerator dealer today. Buy the refrigerator that assures you years of dependable service and costs so little to operate.

Pioneer Natural Gas Company

FUEL FOR A GROWING EMPIRE

Lubbock Cavalcade of Homes September 4-11

Amarillo Parade of Homes September 11-18

Page 6, THE MULESHOE JOURNAL, Thursday, July 7, 1955
SOME CHANGES IN EFFECT

Regulations Governing Parcel Post Mailing At Muleshoe Made Public

Muleshoe Post Office went to first class status July 1 and A. J. Gardner, postmaster, reminded the public at that time that certain changes in parcel post mailing regulations would be in effect because of that change in status.

LIMIT OF WEIGHT AND SIZE

Chapter III, Art. 130 Postal Manual

130. (a) Parcels mailed at a first class office for delivery at another first-class post office (in continental United States only):

(1) Limit of weight—40 pounds, local, first, and second zones; 20 pounds, third through eighth zones.

(2) Limit of size — 72 inches length and girth combined.

EXCEPTIONS — Parcels mailed on, or addressed for delivery on, a rural route or star route, or parcels containing baby fowl, nursery stock, agricultural commodities (not including manufactured products thereof) or books, reproducers for sound production records for the blind, or parts thereof, Braille writers and other appliances for the blind, or parts thereof, subject to limits of size and weight prescribed in (b) below.

(b) Parcels mailed at, or addressed for delivery to, any second, third, or fourth class post office, or mailed to or from any Army, Air Force, or Fleet Post Office or to or from any Territory or possession of the United States, including the Canal Zone and Trust Territory of the Pacific Islands:

(1) Limit of weight—70 pounds.

(2) Limit of size — 100 inches length and girth combined.

In measuring a parcel the greatest distance in a straight line between the ends (but not around the parcel) is taken as the length, while the distance around the parcel at its thickest part is taken as its girth.

ENDORSEMENTS ON PARCELS

131. Where a parcel is mailed at a first-class post office under one of the exceptions in article 130 (a), it shall be appropriately

endorsed to show contents unless such information is readily ascertained from an outward examination of the parcel. Excepted parcels containing agricultural commodities may be endorsed "Agricultural Commodity".

Letters To The Editor

CONGRATULATIONS

Douglas Poe, one of the owners of Littlefield's County Wide News and Lamb County Leader, made The Journal folks feel good by writing this short note upon receiving our first paper printed on the new press:

Your first issue was the best first issue I have seen come off a newly installed press.

Makeup looked excellent, too. We're proud of you.

DOUG.

VISITED HERE OVER WEEKEND

Mr. and Mrs. John Dee Whipple of Glendale, Ariz., visited her sister and brother-in-law, Mr. and Mrs. Robert Waggoner and Mr. and Mrs. Paul Craig and other relatives and friends over the weekend.

Guests for dinner Sunday in the Craig home were John's parents, Mr. and Mrs. J. O. Whipple of Clovis, N. M.

"Who Says I Can't Make The Team?"



"JUST WAIT AND SEE!"—Tiny Timmie Lee Brashear, three-week-old patient at the Texas Scottish Rite Hospital for Crippled Children at Dallas, looks confident he will be on the "first string." The son of Mr. and Mrs. Billie Ray Brashear of Sadler, Texas, he was born with congenital club feet but the crippling condition will soon be corrected and he will be able to lead a normal boy's life. Holding him above is Mrs. Lucille Covington, a nurse's aid at the hospital. Timmie, like thousands of other Texas children, will be a member of the Scottish Rite Hospital until he is 15 years old and will be eligible for treatment until that time.

Hospital News

ADMITTED

Mrs. Lloyd Stephens, surgery; Mrs. Wileman, medical; June Clayton, medical; Mrs. Jimmie Beller, surgery; Mrs. Bill Johnson, medical; Mrs. Dale Harper, medical; Mrs. G. C. Bearden, medical; Mrs. Vivian Lee, medical; Mrs. E. L. Phillips, medical; Yvonne Lackey, surgery.

DISMISSED:

Elaine Guiley, medical; Mrs. Joe Embry, medical; E. A. Sanderson, medical; James Todd, medical; Mr. Teeters, medical; Lenda Wall, medical; Mrs. Sam Gholson, medical; E. T. Baugh, medical; Mrs. O. L. Williams, medical; Kay Baker, surgery; Jack Stallings, medical; Glenda Anderson, medical; Cecil Mardis, medical;

Mrs. Elton Page, medical; Elaine Evans, surgery.

CONGRATULATIONS TO:

Mr. and Mrs. Donald Packard on the birth of a daughter, Glenna Faye, July 1, 1955.
Mr. and Mrs. E. Nelson on the birth of a son, Jason Morgan, July 1, 1955.

Mr. and Mrs. Pesky Winn on the birth of a daughter, Audree Kay, July 2, 1955.

Mr. and Mrs. Frank Gonzales on the birth of a son, Frank, July 2, 1955.

Mr. and Mrs. Billy Jo Gable on the birth of a daughter, Candace Virginia, July 3, 1955.

Mr. and Mrs. Perry Miguel on the birth of a daughter, San Juanita, July 4, 1955.

IN ST. LOUIS

Mr. and Mrs. Gilbert Lamb and daughter Magann, are in St. Louis, Mo., for two weeks.

LEFT LAST WEEK

Mr. and Mrs. Sam Fox and son Stanley left last week for a tour of the New England States and

other places of interest in the East. They planned to visit at Boston, Mass., New York City, and Washington D. C., and will return home somewhere around the fifteenth of the month.

COURTHOUSE RECORDS

Real Estate Transfers

A. C. Gaede to Howard Wyer, et al Board of Trustees First Methodist Church of Muleshoe; All of Lots 1 and 2, in Block 42.

Harvey L. Bass to Joe Collins; All of the W 1/2 of Lot 16, Block 9, Highland Addition, out of Tract 4, and the E 1/2 of Tract 5, Warren Acreage.

FROM KNOX CITY

Robert Giles of Knox City, spent the July 4 weekend with Mr. and Mrs. Sylvan Robinson and Rex, and other friends, and his sister, Dorothy.

Saturday, the Robinson family and Robert went to Albuquerque,

N. M., where they visited with relatives of the Robinsons. They returned to Muleshoe Sunday morning, and Robert returned to his home Monday morning.

WERE AT RED RIVER

Billy Jo Morrison, Teddy Harrison, Sig Kimbrough, Dink Hanks, and Tommy Hicks, spent the past weekend at Red River, N. M.

FROM OKLAHOMA CITY

Mrs. H. J. Naughton and children Janet and Harold, of Oklahoma City, visited over the July 4 weekend with Mr. and Mrs. Paul Craig and family.

homa City, visited over the July 4 weekend with Mr. and Mrs. Paul Craig and family.

VISITED IN EAST TEGAS

Rev. and Mrs. Clarence Stephens and family spent the past weekend at Emory, near Greenville, visiting relatives and friends.

VISITED GRANDPARENTS

Danny Jack Christian spent last week with his grandparents, Mr. and Mrs. C. D. Hoover.

NEW DODGE & PLYMOUTH CARS

NEW DODGE PICKUPS AND USED CARS — SEE — JOHN DEMPSTER



ARNOLD MORRIS AUTO CO.
YOUR DODGE-PLYMOUTH DEALER
Muleshoe
Phone 7150

AMERICAN TV RADIO & TV SERVICE

Antenna Repairs and Installations

— All Work Guaranteed —
BOB GLASS Technician

Clovis Highway Phone 3400
Across From After 7 p. m.
Griffiths Elev. Phone 3442

SAVE WE ARE CELEBRATING OUR 40TH ANNIVERSARY SAVE

And if you like to save money you'll bring the entire family to

SALE STARTS FRIDAY July 8th

PERRY'S 5 - 10 - 25c STORE

SALE STARTS FRIDAY July 8th

STYLISH COTTON PINAFORES

Beautifully styled Pinafores that make excellent House Dresses. The materials are Flisse and other fast color washable prints, and you can choose from 4 styles. You have never seen so much style in a Pinafore or five at this low price. The sizes are 12 to 26. You must see these to appreciate the Value.

167

LADIES HALF SLIPS

One bar Tricot Petticoats in an assortment of Pastel shades. An unbeatable value at this low price. These usually sell for much more.

59c

LARGE BAMBOO LAUNDRY BASKET

The handiest item around the house on wash day. It will save you many steps. You'll probably want two or three at this low Anniversary Sale price.

77c

SEE OUR MANY OTHER GOOD VALUES NOT MENTIONED IN THIS AD

It is because of our many loyal customers through the years that we are able to celebrate 40 years of steady progress. We have based our operation on the theory that if we give our customers **GOOD MERCHANDISE AT THE RIGHT PRICE**, Plus a conscientious effort to give the **BEST POSSIBLE SERVICE**. Our customers will come back day after day and year after year. To show our appreciation of your past patronage we are offering some excellent values during our **ANNIVERSARY EVENT which Starts FRIDAY. BRING THE ENTIRE FAMILY . . . SHOP THROUGH OUR STORE . . . YOU'LL SAVE MONEY.**

COTTON LOOP RUGS

BIG 27x48 SIZE

Large size, good quality loop rugs with non-skid backs. These usually sell at a much higher price. Choose from several popular colors, to match any room in your home.

167

REGULAR 39c DRESS MATERIALS

NOW IS THE TIME TO START SEWING FOR SCHOOL and you'll find some excellent materials here for just that purpose. Whether you want to make a few Dresses for yourself or for the Girls, you'll find exactly what you want in this varied assortment. Better HURRY . . . It won't last long at this low price.

29c Yard

Ladies White Batiste SLIPS

A beautifully styled Slip of good quality White Batiste, Fully sanforized. Embroidery trim at top and bottom. Sizes 32 to 40. This is a low price for such excellent quality.

77c

Values to \$1.00 . . . Big Assortment **SUMMER JEWELRY while it lasts . . . 37c**

Beautiful DOILIES

Round or Oval

You'll find many uses for these beautiful lace trimmed Doilies and will want to buy several before they are all gone.

2 FOR 29c

FIRE KING OVENWARE SETS

12-Pieces As Pictured **\$1.97**

A Sensational value . . . You get all 12 pieces as pictured at right for the low price of only \$1.97. This is genuine Fire King Oven ware and will give excellent service. Our quantity is limited so get your set early.



REGULAR 79c NYLON HOSE

First Quality 51 Gauge • 15 Denier

This is the same quality Hose that you have been buying in our store for years. Sheer and beautiful, and in just the shades you will want. You would be wise to buy a dozen pairs during this sale.

2 PAIRS FOR \$1.00

Ladies PANTIES

Good quality Rayon Mesh Panties in colors of White, Blue, Maltz and Pink. These are worth much more than the low price we are selling them for . . . Stock up NOW.

5 PRS. FOR \$1.00

LARGE 28 INCH TABLE LAMP

You can save \$2.00 by buying one of these beautiful Lamps during this Sale . . . You must see it to appreciate the good value. Beautify your home now with several of these.

277

SPENCE RADIO AND TV SHOP

— Located —
— IN THE —
GILBREATH BUILDING
Next Door To
BOVELL AUTO SUPPLY
Phone 5250 — Muleshoe

BIG 22x28 PICTURES

Lovely Big Pictures and you can choose from Scenes, Florals and Religious titles. If you like beautiful pictures you'll certainly love these.

\$1.87

BEAUTIFUL PLANTER With Plant

These beautiful planters are already potted with Ivy or Philodendron plants and you can set them in many places throughout your Home. A Real Value.

77c

10 QUART WATER PAIL

An all-purpose enameled 10 quart Pail that is very handy around any Home. Especially useful around Farm Homes.

47c

LOCK-LID POLYETHYLENE PITCHER

A dandy item for the Refrigerator, as you will find many uses for it. Choose from red or yellow tops. A full 50 ounce size.

57c

36 Inch Dancing Judy STUFFED DOLL

\$2.97

59c SIZE Cashmere Bouquet TALCUM

37c

DELICIOUS HOME STYLLE FUDGE

19c POUND