

Shop Muleshoe Monday For \$ Day Specials

The Muleshoe Journal

DEDICATED TO THE PROGRESS AND DEVELOPMENT OF BAILEY COUNTY AND THE GREAT MULESHOE COUNTRY

VOLUME 38, NUMBER 4

14 PAGES — SECTION I, 8 PAGES

Published Every Thursday At Muleshoe, Bailey County, Texas

10c PER COPY

THURSDAY, JANUARY 28, 1960

MEMBERS TO ELECT 4 DIRECTORS

Five Area Phone Cooperative Annual Meeting Here Feb. 3

The annual meeting of the Five Area Telephone Cooperative will be held February 3, at 2 p.m., in the District Courtroom, Bailey County Courthouse, Muleshoe. The members will be given a financial report, progress report, elect four directors, appoint nominating committee for 1961, and take action on any other matters that might come before the meeting.

Coy McDougal, representative of REA will address the group.

More than \$400 in prizes will be given away.

Nominees for directors are: W. B. Harlan, B. H. Black, District I; O. M. Jennings, L.

'Pop's' New Cafe Is Nearly Ready

A new "Pop's" Cafe, in a splendid new brick tile building, will open in the next few days in west Muleshoe, on Clovis Road.

The present "Pop's" Cafe is continuing to operate at its location near the business district on Clovis Road, where Pop has been in the cafe business since 1937.

J. W. "Pop" Dalton is assisted in the cafe operation by his daughter, Mrs. Jessie Robinson. The cafe is located near the new home the family occupies.

Debbie Eads, 3, Lost Three Hours

Debbie Eads, the three year old daughter of Mr. and Mrs. E. W. Eads, of Baileyboro was lost for about three hours Monday afternoon before she was located by a neighbor, Kelly Joe Barnett. The child had wandered three or four miles away from home, and was spotted far out in a field belonging to Delbert Watson.

She had been missed about 1:30 o'clock and a frantic search was instituted. Law enforcement officers were joined by neighbors and more than twenty vehicles were in the search.

Barnett had just bought a new airplane and when he was notified he took up the hunt from the air. The shows were lengthening when he finally saw the child and brought about her rescue just as officers had concluded they should seek other planes for the search.

There was a lot of rejoicing in the neighborhood at the happy ending. The child was not injured but was thoroughly exhausted.

Charter Group Begins Its Study

The initial meeting of the Charter Commission of the City of Muleshoe, was held Tuesday evening at Leigon's for the purpose of organization and election of officers.

The Commission, whose task it is to write a Home Rule Charter for Muleshoe, elected Sam Fox as chairman; L. St. Clair as vice chairman and Carroll Pouncey as secretary.

The Commission members heard their task outlined briefly by City Councilman Ernest Kerr and then voted to contact the Texas League of Municipalities for aid in beginning their job.

Members present included: Kerr, Councilmen Vance Wagon and Morris Douglass; Commission members: Roy Whitt, Gil Lamb, W. Q. Casey, E. O. Baker, Clifton Griffiths,

M. Hardage, District II; J. H. Angeley, Oliver Tunnell, District III; and W. R. Dameron, T. L. Harper, District IV.

Mrs. Flanagan Rites Conducted Here Sunday

Funeral services for Mrs. Hope Flanagan, a resident here for 29 years, were conducted Sunday afternoon, Jan. 24, at 3 o'clock in the First Baptist Church. Rev. J. E. Moore, now of Abilene, formerly her pastor here, gave the funeral sermon and was assisted in the services by Rev. E. K. Shepherd, pastor.

Mrs. Flanagan passed away Friday morning Jan. 22 at 3:00 a.m. in the West Plains Hospital here. She suffered a heart attack in September from which she failed to recover. She was treated briefly in the Baptist hospital in Abilene, and was returned here the Sunday before her death.

She is survived by two children, H. B. Flanagan, Muleshoe; and Mrs. Johnnie Parker, Denver, Colo.; her mother, Mrs. Susan E. Odom, Muleshoe; three sisters, Mrs. H. G. Harvey, Muleshoe; Mrs. M. A. Brumley, Rush Springs, Okla.; Mrs. Hattie Flanagan, Ceres, California; two brothers, C. H. Odom and Cliff Odom, both of Muleshoe; and six grandchildren.

Mrs. Flanagan was 54. She was born July 5, 1905, in Van Zandt County, Texas.

Interment was in Sudan Cemetery with Singleton Funeral Home of Muleshoe in charge of arrangements. Pallbearers were John Williams, Dudley Malone, Ed Harp, Cecil Harvey, Willie James, and Ray Black.

Firemen Elect New Officers

The Muleshoe Fire Department elected new officers on Jan. 27. They are as follows: Fire marshal, Owens Jones; Fire chief, Earl Ladd; Assistant chief, Alex Wilkins; Secretary, treasurer, Tootie Middlebrook; Team captains, Jerrell Orwell, Wayland Harris, Phil Gillispie, Richard Puckett; Drill master, Fred Clements.

They practiced radio procedure and voted in one new member, Walter Sain.

Rev. Culwell Dies At Lamesa

The Rev. William Matt Culwell, former pastor of the Y. L. Methodist Church, died at 7 p.m. Tuesday, Jan. 26, in Medical Arts Hospital, Lamesa. Rev. Culwell, who was 60, had suffered a heart attack earlier at his home.

He had been pastor here, at Jayton, Sundown, Anton, and Sweetwater. At the time of his death he was Methodist pastor at Sparenberg.

He is survived by his wife; a daughter, Mrs. Loyd Livingston, Seminole; a son, Billy, of the home; two sisters, a brother, and three grandchildren.

L. I. St. Clair, James Glaze, Fox, Jack Young, M. D. Gunstream, Alex Williams and Pouncey

Alcorn Resigns As Postmaster

Arnold Alcorn this morning told The Journal that he has tendered his resignation as acting postmaster at Muleshoe.

Mr. Alcorn said his resignation will be effective Feb. 5, 1960.

He has been acting postmaster since Sept. 16, 1955. He said that he would not announce any future plans he may have at this time.

SON FOR KILLOUGHS

The son of Mr. and Mrs. Morris Killough of Muleshoe, arrived in West Plains Hospital and Clinic at 2:10 a.m. on January 26, weighing 6 pounds and three ounces.

Lazbuddie School Notice

BOY SCOUT WEEK FEBRUARY 7-13 PROCLAMATION

WHEREAS, February 8, 1960, is the 50th anniversary of the Boy Scouts of America as a program for all boys, and

WHEREAS, The Boy Scout program has affected the lives of 33,500,000 boys and men, and now has an active enrollment of more than 5,000,000 and

WHEREAS, The Movement now observes its golden anniversary and seeks to motivate all its leaders to further and greater effort on behalf of youth under the theme of "For God and Country", and

WHEREAS, The Boy Scouts of America, a great force for training youth in right character and good citizenship, will hold its Fifth National Jamboree at Colorado Springs, Colorado, this July;

NOW THEREFORE, I, W. T. Bovell, mayor of the City of Muleshoe, in the State of Texas, do hereby proclaim the week of February 7 to 13 as Boy Scout Week. I do urge our Citizens to recognize the patriotic service being performed for our community by volunteer Scout leaders; to express their appreciation to the religious bodies, school organizations, veteran's associations, fraternal groups, and service clubs which sponsor our Cub Packs, Boy Scout Troops, and Explorer units. In testimony whereof I have hereunto signed my name officially and caused the seal of the City of Muleshoe, this 20th day of January, 1960.

W. T. BOVELL, Mayor

Jimmy Kinser Enlists In Army

Pvt. Jimmy N. Kinser, son of Mr. and Mrs. Noah J. Kinser of 214 E. Ave, Birch enlisted in the regular Army at Amarillo for a period of three years and was transferred to Ft. Carson Colo., where he will receive processing and further assignment.

Pvt. Kinser was given a number of aptitude tests and a physical in Amarillo, and qualified for the assignment of his choice, which was Army

Career Group 31, Field Communications. After completion of 8 weeks basic training and a leave home, Pvt. Kinser will receive schooling and training in radio, radar and electrical maintenance. Pvt. Kinser was employed with KZOL radio station here in Muleshoe, prior to his enlistment in the Army.

Mr. Kinser was given a number of aptitude tests and a physical in Amarillo, and qualified for the assignment of his choice, which was Army

Bula Rites Held For Mrs. Nichols

Funeral services for Mrs. J. E. (grandma) Nichols were held Tuesday, January 26 at 2:30 in the Bula Methodist Church with Reverend H. W. Kile assisted by Reverend Frank Beachamp of Shamrock.

Mrs. Nichols was born February 13, 1871. She and her husband moved to Bula from Arkansas in 1932 and in 1949 Mrs. Nichols moved to Littlefield to make her home with a daughter Mrs. J. W. Hardin. Her husband having passed away in 1933.

Children surviving are J. N. Nichols of Burk Burnett, Mrs. A. T. Ellis of Hampton, Arkansas, Mrs. J. W. Hardin of Littlefield, Mrs. J. P. Morris of Bula, W. E. Nichols of Bula and H. R. of Bula. Sixteen grandchildren and nine great grandchildren and one great, great grandchild.

She was laid to rest in the Littlefield cemetery with Hammons Funeral Home having charge.

Pallbearers were R. C. Morrow, I. L. Clawson, John Hubbard, V. C. Weaver, Buck Medlin and W. B. Gage.

Alcorn Resigns As Postmaster

Arnold Alcorn this morning told The Journal that he has tendered his resignation as acting postmaster at Muleshoe.

Mr. Alcorn said his resignation will be effective Feb. 5, 1960.

He has been acting postmaster since Sept. 16, 1955. He said that he would not announce any future plans he may have at this time.

Lazbuddie School Notice

Band Concert Here Tonight

Tonight is the night for the band concert of the high school band and the junior high band. The concert will begin in the high school auditorium at 7:30 o'clock.

Bob Cheek, director of the bands, said each organization will present marching numbers, some light tunes and overtures and a novelty number. It won't be a long hair affair, he said, and one will not need to be a musician to enjoy this program.

A feature of the evening will be the coronation of the band sweetheart, Ruby Simmons, a senior student.

Shelby Offers For Legislature

Bill Shelby, Hart school teacher, called The Journal Tuesday to request that the paper announce he is a candidate for State Representative, 96th Texas Legislative District.

Mr. Shelby said he would express his views on the issues he thinks will be of interest to the people of the district in an article to be tendered to the paper at a later time.

He is athletic coach at Hart, which is in Castro County. The 96th district is composed of Parmer, Bailey, Lamb, Deaf Smith and Castro Counties. Present representative for the district is Jesse M. Osborn, of Muleshoe, who is a candidate to succeed himself.

Two Students Win Certificates

Two Muleshoe high school students received certificates Monday morning for their outstanding work in the field of business and history, at an assembly program.

Robert Robinson was awarded a certificate for his work in the field of history, and Lula Mae Embry was recipient of the award in the field of business education.

The awards were presented by Ray Daniel, co-chairman of the Muleshoe Chamber of Commerce. Similar awards are made each month by the committee of the Chamber of Commerce, to stimulate interest in academic excellence in the Muleshoe school.

REPORT

We have just returned from another lengthy meeting with the Dept. of Labor. This makes about twelve such stormy

NEW GRAND JURY SUMMONED

District Court February Term Convenes In Muleshoe Monday

District Court for Bailey County will begin in Muleshoe the coming Monday morning, Feb. 11. Summoned to report are sixteen men for grand jury duty, twelve of whom will be selected.

Also to report that morning are forty-eight men and women, summoned for petit jury service. The grand jury will be empaneled and begin its work Monday morning.

Judge E. A. Bills, of Littlefield, judge of the 154th Judicial District, will be presiding. On hand will be Bill Shehan, of Friona, the District attorney, other court attaches and attorneys who may have business with the court.

GRAND JURY LIST

Summoned for grand jury service are the following: Buford Hunt, D. C. Grusendorf, E. A. Glenn, E. A. Glenn, W. G. Byars, J. E. Lenau, Cleo Middlebrook, Verney Towns, R. J. Newton, Raymond Austin, C. G. Coffman, Sherman Sweatmon, Ira S. Smith, J. A. Nickels, C. H. Byars, Bobby Airhart, Jack Schuster.

Baker Johnson, Raymond Gage, J. C. Shanks, J. W. Roberts, Buck Gregory, W. O. Stacy, Mrs. Beryl Wingo, Mrs. T. R. White, Glenn D. Harris, jury service are: Buford Hunt, D. C. Grusendorf, E. A. Glenn, W. G. Byars, J. E. Lenau, Cleo Middlebrook, Verney Towns, R. J. Newton, Raymond Austin, C. G. Coffman, Sherman Sweatmon, Ira S. Smith, J. A. Nickels, C. H. Byars, Bobby Airhart, Jack Schuster.

Baker Johnson, Raymond Gage, J. C. Shanks, J. W. Roberts, Buck Gregory, W. O. Stacy, Mrs. Beryl Wingo, Mrs. T. R. White, Glenn D. Harris, jury service are: Buford Hunt, D. C. Grusendorf, E. A. Glenn, W. G. Byars, J. E. Lenau, Cleo Middlebrook, Verney Towns, R. J. Newton, Raymond Austin, C. G. Coffman, Sherman Sweatmon, Ira S. Smith, J. A. Nickels, C. H. Byars, Bobby Airhart, Jack Schuster.

PETIT JURY LIST

Persons summoned for petit

Art Association Plans May Exhibit

The Journal has been asked to announce the program of in Plainview, next meeting for which will be Feb. 1, at 7:30 in the Parish Hall of the Episcopal Church, Larry Hilburn, who teaches silversmithing in Amarillo will be guest speaker.

Purpose of the association is to promote the creative arts in Hale and adjoining counties. Visitors are welcome. The association plans an exhibit for May 8 through 15th.

MISS COPLEY VISITS HOME

Miss La Von Copley arrived home Monday night from North Texas State College, Denton, to spend a few days between semesters.

She has as her houseguest, Miss Jo Spearman of Fort Worth. Miss Spearman is also a student of North Texas State College.

The young ladies will return to Denton Monday.

Ernest Ramm, D. L. Morrison, Everett Talley, Gordon Smith, James Leigon, Mrs. Troy Wilkerson, Tom Bogard, M. L. Shipp, J. Lewis Morris, M. L. Vinson, L. H. Davenport, Vance Wagon, Morris Nowlin, Van H. Rogers, John W. Gunter, W. E. Meyers, R. D. Precure, Mrs. Clyde Henry, Lewis Scogins, Conrad Williams, B. H. Wittingham, H. L. Medlin, Jr., and Lonnie Wilhite.

As the deadline for paying poll taxes approaches, the total so far paid is far short of the potential for Bailey County.

As Deadline Nears, Only 1650 Poll Taxes Paid in County

As the deadline for paying poll taxes approaches, the total so far paid is far short of the potential for Bailey County.

Lions Selling Mail Boxes

Muleshoe Lions Club members are selling mailboxes. They have a very good assortment and prices range from \$1.40, \$4.50, \$5.95, and \$7.50. Name will be printed free on boxes \$4.50 and up.

These boxes are competitive in price and quality. The profit on these boxes will be put into the 1960 Little League Baseball program.

The boxes are on display at the Peerless Pump Co. and the Chamber of Commerce and they may be purchased at these locations. They can be delivered in 5 days.

A house to house canvass will be Friday afternoon, Jan. 29.

Pastors, Laymen Honor Rev. Shepherd

Rev. E. K. Shepherd of Muleshoe was elected vice-president of Panhandle-Plains Pastor's and Laymen's Conference for 1961 when the annual meeting was held at Wayland Baptist College in Plainview Jan. 25 and 26. Rev. Shepherd is pastor of the First Baptist Church here.

New president is Harry Wofford of Wheeler, who is a brother of Mrs. E. H. Kennedy of Muleshoe. Mr. Wofford is Wheeler County Clerk.

Parcel Post Truck Bids Still Wanted

The local postoffice is still wanting bids for lease of a vehicle for parcel post delivery. Arnold Alcorn, postmaster said this morning.

He said bids will be received until Feb. 11. Parcel post delivery and delivery of city mail will begin here Feb. 20.

Parcel Post Truck Bids Still Wanted

The local postoffice is still wanting bids for lease of a vehicle for parcel post delivery. Arnold Alcorn, postmaster said this morning.

He said bids will be received until Feb. 11. Parcel post delivery and delivery of city mail will begin here Feb. 20.

Report On Farm Labor Hearings

WASHINGTON, D. C., JAN. 20-21-22

The meetings with the Dept. of Labor covered three days with three separate advisory committees set up by the Dept. The first day of meeting was with the Mexican National Sub-Committee; the second day with the Domestic Labor Sub-Committee; the second day with the 48 Man National Farm Labor Committee.

Matters discussed which are of principal interest to this area were, (1) wage studies by the Dept. that indicated "adverse effect" in areas using Mexican Nationals, (2) efforts by the Dept. to raise wage rates in New Mexico from 50c to 75c on the basis of "adverse effect", (3) Elimination of "specials" or "predesignated workers", (4) greatly increase the power of the Secretary of Labor to administer the law (in favor of labor) and (5) more funds to better police the farmers.

REACTIONS SUMMARIZED

The most unanimous reaction of all the committees might be summed up as follows:

(1) The wage studies were completely erroneous, grossly misleading and should be

withdrawn. (2) Arbitrary action to raise wage rates in New Mexico on the basis of adverse effect would be contested. (3) agreed to elimination of "specials" by July 1960 because of mounting adverse public criticism. (4) the administrative powers of the Secretary of Labor should be decreased.

(5) Since fewer Mexicans would be imported, less appropriations were necessary. (6) since the Secretary of Labor cannot consider "adverse effect" on agriculture, all regulations that might adversely effect agriculture must have the joint approvals of the Secretaries of Labor and Agriculture. (7) oppose further expansions of the minimum wage an hour law.

From the conclusions reached by the advisory committees it is evident that there is almost no area of agreement. It is a foregone conclusion that the controversy will be fought out in Congress. Both sides are presumed to be initiating action toward that end. Farmer will need a lot of support outside agriculture to successfully contest organized labor.

Users of the city dump ground here will pay for the privilege in the future, the city council has decided. This week they set up the following schedule of charges:

For trucks and 4 wheel trailers, \$1 a load; pickups and 2-wheel trailers, 50c a load.

The councilmen noted that people are using the dump ground from far and near, and that the volume is becoming burdensome. Users will pay the attendant on duty when they visit the dump ground.

Fees will be charged beginning Feb. 1.

Fees Set Up For Dump Ground

Users of the city dump ground here will pay for the privilege in the future, the city council has decided. This week they set up the following schedule of charges:

For trucks and 4 wheel trailers, \$1 a load; pickups and 2-wheel trailers, 50c a load.

The councilmen noted that people are using the dump ground from far and near, and that the volume is becoming burdensome. Users will pay the attendant on duty when they visit the dump ground.

Fees will be charged beginning Feb. 1.

Parcel Post Truck Bids Still Wanted

The local postoffice is still wanting bids for lease of a vehicle for parcel post delivery. Arnold Alcorn, postmaster said this morning.

He said bids will be received until Feb. 11. Parcel post delivery and delivery of city mail will begin here Feb. 20.

Parcel Post Truck Bids Still Wanted

The local postoffice is still wanting bids for lease of a vehicle for parcel post delivery. Arnold Alcorn, postmaster said this morning.

He said bids will be received until Feb. 11. Parcel post delivery and delivery of city mail will begin here Feb. 20.

Parcel Post Truck Bids Still Wanted

The local postoffice is still wanting bids for lease of a vehicle for parcel post delivery. Arnold Alcorn, postmaster said this morning.

He said bids will be received until Feb. 11. Parcel post delivery and delivery of city mail will begin here Feb. 20.

Parcel Post Truck Bids Still Wanted

The local postoffice is still wanting bids for lease of a vehicle for parcel post delivery. Arnold Alcorn, postmaster said this morning.

Saturday Is The Last Day To Pay Your Poll TAX

News FOR Women

Page 2, Muleshoe (Tex.) Journal, Thurs., Jan. 28, 1960

Gwen Williams, Charles Splawn To Wed In June



MISS GWEN WILLIAMS
Mr. and Mrs. Glen Williams of Muleshoe, announce the engagement and approaching marriage of their daughter, Gwen, to Arthur Charles

Splawn, son of Mr. and Mrs. H. K. Splawn also of Muleshoe.

The wedding will be June 5, 1960, with the exact time to be announced later.

The bride-elect and her fiancé are both 1959 graduates of the Muleshoe High School. Both were very active in school activities. Gwen was captain of the Muleshoe basketball team of 1959, and Arthur was a player on the Muleshoe Mules football team. They both received many other honors.

The couple is now attending West Texas State College at Canyon, Texas. They plan to make their home in Canyon where Arthur will continue his education.

RUTH CIRCLE MET

Ruth Circle of the Methodist Church met Tuesday Jan. 26 with seven members present.

Mrs. Horace Edwards gave the devotional. Mrs. H. W. Hendon gave the study on the "Role of U. N. in World Affairs."

Mrs. Harold Allison presided over the business meeting. Refreshments were served.

Los Planos Study Club To Enter National Achievement Contest

The Los Planos Study Club received acknowledgement from Washington, D. C. of its official entry in the 1958-60 Community Achievement Contest, co-sponsored by the General Federation of Women's Clubs and The Sears-Roebuck Foundation.

The club will compete with thousands of other federated women's clubs throughout the country for \$65,000 in prizes, including a top national prize of \$10,000. All cash awards won by the clubs must be spent for the benefit of the community, according to contest rules.

The contest is an incentive for all GFWC women's clubs to provide leadership in meeting community needs. It places great emphasis on working with the community, through cooperation with local civic, government and social groups in all phases of planning and executing community projects.

In the last contest, completed in June 1958, 5,500 women's

clubs reported successful action to meet local community need, with achievements including improved education, health and recreation facilities, formation of community councils and many others.

As the basis for judging, every club must submit a written report by March 1, 1960.

Mrs. Jack Schuster, the appointed Community Achievement Contest Chairman for the Los Planos Study Club, reports that sponsoring the Girl Scouts has been its project for several years. In order to create more interest in this project the Club thought that more would be accomplished for the Girl Scouts through entering the contest.

We feel that this is a worthy cause because it takes girls from all walks of life and gives each girl a reason for serving God, and improving herself, her community and her country.

Betty Lue Hallford and Donald Richardson Wed In Bula Ceremony



MRS. DONALD RICHARDSON

The First Methodist Church, Enochs, was the scene of the wedding of Miss Betty Lue Hallford to Donald Lee Richardson, Sunday afternoon, January 17 at 3 p.m.

Rev. C. C. Doran of Trent, Texas, performed the ceremony before a white archway, flanked with arrangements of pink gladioli and greenery

and candles lighted the chancel rail with greenery entwined. Parents of the couple are Mr. and Mrs. A. D. Hallford of Enochs and Mr. and Mrs. E. D. Richardson of Maple.

Wearing a gown of waltz length white Chantilly lace and silk illusion net over taffeta, the bride was given in

marriage by her father. The gown was designed with a high neckline featuring a Peter Pan collar. The sleeves coming to the wrist formed a petal point. Her finger tip veil of French illusion net fell from a crown of pearls and iridescent sequins.

She carried a detachable corsage of pink baby rosebuds centered with a bouquet of fringed pink carnations. The pink carnations were later worn on her going away dress.

Miss Cindy Shelton of Plainview served as maid of honor. Miss Opal Bogard of Bula, Miss Janell Seagler of Portales, N. M., and Mrs. Sandra Austin of Lubbock were bridesmaids.

They wore similar dresses of embossed pink taffeta fashioned in a sheath style with a low neckline and bows on the shoulders for emphasis. The bodices were accented with crushed criss-cross cummerbunds. They carried long stem pink roses.

Ring bearer was Jerry Haskins of Muleshoe, nephew of the bride, and flower girl was Sheryl Abbe of Maple community, cousin of the groom.

Homer Richardson of Maple, brother of the groom, was best man, and Doyle Ray Fowler of Maple, W. C. Eubanks of Lubbock and Norvell Roberts of Enochs were groomsmen, and candlelighters were Donnie McCall of Enochs and Jay Fowler of Maple. They wore black trousers and white coats.

Miss Carol Cooke and Sandra Seagler of Bula sang "A-lways" and "Wedding Prayer", accompanied by Miss LaNell Clauch at the piano.

The bride's mother wore a mauve lace dress with black accessories and pink fringed carnation corsage and the groom's mother was attired in a blue lace sheath dress with matching accessories and a pink fringed carnation corsage.

The reception followed in the Fellowship Hall. The bride's table was laid with lace over pink. The white three-tiered wedding cake, trimmed in pink with a minia-

ture bride and groom, formed the decorations for the table. Appointments were crystal and silver.

Members of the house party were Mrs. Zed Robinson, Mrs. E. N. McCall, and Mrs. R. P. McCall.

Phyllis Fred of Enochs, Miss Evelyn Butler of Morton, and Mrs. Kathy McBee of Enochs served at the reception table. After a short wedding trip to South Texas, the couple will be at home on a farm in the Maple community. The bride is a graduate of Bula high school and attended Wayland College. The groom is a graduate of Three Way high school.

For traveling the bride chose a peacock blue wool suit with matching accessories and pink fringed carnation corsage.

VISITOR FROM DENVER, COLO

Visiting with friends and relatives and friends this week is Mrs. Helen Parker from Denver, Colo.

OPEN MONDAY THRU SATURDAY BABYLAND NURSERY

809 First St. — Phone 468
1/2 Block South West Plains Hospital
DAY—8 A.M. to 6 P.M.
NIGHT—6 P.M. to 11 P.M.

RATES:

DAY—	
1 Child	\$1.75
2 Children	\$3.00
3 Children	\$4.50
HOUR—	
1 Child	\$.50
2 Children	\$.75
3 Children	\$ 1.00
4 Children	\$ 1.25
WEEK—	
1 Child	\$10.00
2 Children	\$15.00
3 Children	\$18.50

WE SERVE LUNCH COME BY AND SEE US YOUR CHILD WILL BE UNDER CONSTANT SUPERVISION

LOLA AND MELBA COPLEY

Dr. Georgia W. Struble

(CHIROPRACTOR)

At 110 West 5th Street

(1 block West of Piggly Wiggly turn left first house)
Phone 6280 — Muleshoe, Texas

Announcing . . .

Our New Operator

NELL MOORE

She has recently finished her training at Jessie Lee Hair Designing in Lubbock and specializes in Style Cuts and Manicures.

Other Operators: Opal Williams — Lucille Cherry

MULESHOE BEAUTY SALON

111 S. 1st. — Phone 3,2580

Four Businesses Are Burglarized

Four business houses in Muleshoe were forcibly entered sometime Saturday night, according to reports to officers. They said two men were checked but were not held.

At Irrigation Supply a window was forced open for entry and some change was missing from the pop box. At Corral Drive in a hole was cut in the door, and the owners missed about \$50 from the cigarette and music machines.

Nothing was missing from the Co-op Elevator, also broken into that night. At the Yellow Jacket Inn some candy bars were taken.

Filing Cabinets, filing supplies, at The Journal.

Lamb P-TA To Honor Past Presidents

The Lamb County Council of P.T.A. will meet Tuesday, February 2, at 2:00 p.m. in the Springlake school. We've set aside this meeting to honor the past presidents of the Council. We hope all units will be represented with as many delegates as possible to honor our Guests, Mrs. Armstrong, our District President, will be with us for this meeting.

At the end of the year a traveling Trophy will be presented to the unit having the most members present for county council meetings. Let's all try for this trophy.

Have You Paid Your Poll Tax?

ADV.

A TIP ON HOW TO SOLVE ALL YOUR INSURANCE PROBLEMS

Have You Considered Combining All Your Insurance Into A

PACKAGE INSURANCE PLAN

Which Will Give You Broader Coverage At A Lower Cost Than If You Maintain Separate Policies?

COMPARE THE RATES OF THIS NEW

Home Owners Policy

WITH YOUR PRESENT INSURANCE PROGRAM



Are you puzzled whether or not you are fully covered, or bewildered by the many premiums that are constantly coming due? . . . then this "Package Insurance Plan" is the answer!

\$8,000.00 HOME-OWNERS POLICY

\$8,000 dwelling, fire and extended coverage
\$800 garage and outbuildings, fire and extended coverage
\$3,200 personal property at home
\$1,000 personal property away from home
\$1,000 theft away from home
\$3,200 theft at home
\$800 additional living expenses
\$10,000 comprehensive personal liability
\$250 medical payments, personal liability
Stucco or brick veneer home in Muleshoe \$52 per year
Frame home in Muleshoe \$56 per year

\$15,000.00 HOME-OWNERS POLICY

\$15,000 dwelling, fire and extended coverage
\$1,500 garage and outbuildings
\$6,000 personal property at home
\$1,000 personal property away from home
\$6,000 theft at home
\$11,000 theft away from home
\$1,500 additional living expense
\$10,000 comprehensive personal liability
\$250 medical payments, personal liability
Stucco or brick veneer home in Muleshoe \$85 per year
Frame home in Muleshoe \$92 per year

NOW AVAILABLE WITH YOUR HOMEOWNERS COVERAGE!

- Homeowners Mortgage Payment Life coverage to pay your mortgage balance in full if you die.
- Homeowners Mortgage Payment Disability coverage to provide a monthly check to help meet mortgage payments when you are unable to work because of accident or sickness.

EXAMPLE OF ANNUAL RATES PER \$1,000 MORTGAGE LIFE

Age	10 Yr.	15 Yr.	20 Yr.	25 Yr.
25	\$3.74	\$3.75	\$3.75	\$3.90
30	4.20	4.22	4.24	4.63
40	5.71	6.06	6.77	8.06
50	11.92	13.59		

ANNUAL RATES PER \$10.00 MO. DISABILITY PAYMENTS

Age	\$3.75	\$3.85	\$4.00	\$4.55
25	4.00	4.20	4.45	4.85
30	5.15	5.70	6.35	7.20
40	8.10	9.35		

"YOUR INSURANCE IS OUR BUSINESS"

POOL INSURANCE AGENCY

114 E. AVE C.

MULESHOE, TEXAS

PHONE 2950

BENEATH THIS BANNER ARE THE WORLD'S BEST BARGAINS

CLASSIFIED ADS

Muleshoe (Tex.) Journal, Thurs., Jan. 28, 1960, Page 3

Political Announcements

The following persons have authorized the Muleshoe Journal to announce them as candidates for the offices under which their names are found, subject to the first Democratic Primary, May 7, 1960:

Representative
98th Legislative District:
JESSE M. OSBORN

For District Attorney,
14th Judicial District:
BILL SHEEHAN
JACK D. YOUNG
(Bailey County)

For Sheriff:
DEE CLEMENTS

For Tax Assessor-Collector:
DON KEMP
DESS STAFFORD

For Commissioner, Prec. 1:
F. W. (Webb) WATTS
MRS. TOM MORGAN

For Constable, Prec. 1,
Bailey County:
J. J. REDWINE

For Commissioner, Prec. 3:
C. A. PETREE
W. H. "Bill" EUBANKS
(Re-election)

Want Ads

RATES: Minimum charge .50c
1 times per word 3c
2 times per word 5c
3 times per word 7c
4 times per word 9c
2c per word each additional time.

All Card of Thanks \$1.00

Personals

I SERVICE all Kirby Vacuum's. I replace brush rolls, belts, bags, motor brushes and all parts. Kirby Sales and Service. Mrs. Dale Buhman, Muleshoe, Rt. 1, Box 191. Call YO 5-3553. 1-11-tfc.

FROM wall to wall, no soil at all, on carpets cleaned with Blue Lustre. St. Clairs, Muleshoe. 1-4-tfc

REWARD: For information leading to recovery of a female collie, 1 year old. Disappeared Christmas. Call Fred White at 9-0373 or 5430. 1-3-2tc.

PHILLIPS TILE & FLOOR Covering. 104 West Manana, Clovis. Installation of ceramic, vinyl and asphalt tile. All kinds of floor covering, linoleum and carpeting. Call Gene Phillips, PO 3-9202 for free estimate. 1-8-tfc.

IF YOU want to drink, that's your business. If you want to stop, that's our business. For information write Alcoholics Anonymous, Muleshoe, Texas. 1-32-tfc.

FOR RENT: Modern, newly decorated 3 room house. 520 W 2nd. Phone 3-0130. 1-3-1tp

FABRICS

All Kinds
JACKIE SMITH
16 Miles North
On Friona Highway
Pho. YO 5-3731
1-2-tfc.

3. Help Wanted

SALESMEN: Unlimited earnings, year round sales program. Good working conditions. Applications confidential. Write Box M, care Muleshoe Journal. 3-47-tfc

WANTED: Mechanic, Chevrolet experience necessary. See John Crow at C. & H. Chevrolet. 3-32-tfc.

WANTED: Morning and relief waitresses. Cross Roads Cafe. 3-16-tfc.

Adams Tillage Tools

Heat Treated
Hard Faced
FRY & COX BROS.
tfc.

Buy, rent, sell, or trade, use The Journal Want Ads.

HELP WANTED: Local man to train for full time or part time employment. Reliable company selling worlds finest product. Contact B. J. Hatley at Singer Sewing Co., 218 Main, Clovis, N. M., Phone PO 3-5351. 3-33-tfc.

WANTED: Lady to stay in home with elderly lady. See or call Mrs. Jack Lenderson, Ph. 3-0380. 3-4-tfc.

FOR RENT: 80 acres irrigated. L. R. Sims, 1/2 mile north of Priboth Roller Rink. 3tp.

4. Houses For Rent

FOR RENT: 1 bedroom house, furnished. Also 2 bedroom house, unfurnished. Call 3328. 4-3-tfc.

FOR RENT: 2 bedroom house. Phone WH 6-2135. 4-2-tfc.

FOR RENT: House, 3 rooms and bath, furnished. Phone 4950 or call at Layne Apts. 4-52-tfc.

FOR RENT: 2 bedroom house. Call 4504. 2-4-2tc.

5. Apts. For Rent

FOR RENT: 2 room furnished apartment for a couple. Mrs. Rosa McKillip, 410 West 2nd, Phone 7870. 5-1-tfc.

FOR RENT: Furnished apt. adults only. 323 Ave. E. Ph. 8120. 5-4-tfc.

FOR RENT: Furnished apartment. One 3-room and bath, one 2-room and bath. Phone 5290, 1919 W. 20th St. 4-51-tfc.

FOR RENT: Furnished apartment. 319 W. Ave. E. Phone 7069, Adults. 5-3-tfc.

FOR RENT: Bedroom in my home with outside entrance. Rosie McKillip, 410 W. 2nd., Phone 7870. 6-52-tfc.

6. Bedroom For Rent

FOR RENT: Bedroom in my home with outside entrance. Rosie McKillip, 410 W. 2nd. Phone 3-9280. 6-52-tfc.

8. Real Estate For Sale

WANTED: To rent a 3 bedroom house in Muleshoe. See Joe Sooter, Phone 3353. 8-47-tfc.

HOUSE FOR SALE: 4 rooms and bath to be moved. Call 7724. 8-47-tfc.

FOR SALE: 80 acres irrigated land in Lamb County, 28 acres "A" Plan cotton. \$25,000. Russell Bryant, Rt. 1, Muleshoe, Phone YO 5-3522. 8-3-tfc.

LANE'S LISTINGS

70 A., close in, well improved, 2 bedroom, den, good well. 21 A. cotton, 15 A. hay. Priced to sell at \$31,500.

8 A., 5 mi. west from town, Good 8" well, 24 A. cotton. Price \$29,000. Terms can be arranged.

80 A., west from town, on pavement. 2 bedroom home, good well. Will trade this on a 160 A.

140 A., located south of Muleshoe. 44 A. cotton, 5" well. Price \$225 per A.

175 A., good 10" well, on pavement. 36 A. cotton. Price \$300 per acre. \$25,000 cash will handle.

160 A., 2 good wells, 2 bedroom home, on pavement. Close in. \$38,000 cash will handle.

160 A., 2 wells, 5 room house, on pavement. Price \$400 per A. 30% down.

320 A. in Farmer County. Well improved, on pavement. 2 good wells.

240 A., 2 wells, southwest of Muleshoe. You can reach this from south of town. Priced to sell at \$225 per A.

City Property
3 bedroom home and den in the Lenau Add. GI loan, payments \$69.63 per month. Price, \$12,500.
2 bedroom home and den. Near High School, new. You will need to see this one. Price \$12,500.
2 bedroom home with a good going business. Near school.
Resident lots in the Richland Hills Add. Good terms, also lots on West 7th St., priced from \$600 to \$1400.

EDDIE LANE REAL ESTATE
Phone 4390 or 5680
Muleshoe, Texas

FOR SALE: 1/2 section irrigated land with 8" well 38a A plan cotton. \$350.00 an acre D. B. Ivy. 8-4-2tp

REAL ESTATE VALUES

320's Irr. Imp. from \$200.00 up.

185 A. Irr. cotton ALT. good Imp. 280.00

Good 80's, 160's, Irr. Imp.

CITY PROPERTY
Business Bldg. for rent.
House for rent

ERNEST E. HOLLAND
REAL ESTATE
Mrs. Holland Salesman

NEW PHONE NUMBER
Off. Ph. 3-2749 — Res. 3-0549
118-B Ave. B — Muleshoe

WANT TO SELL: 1/2 block. Has 4 furnished houses. Monthly income \$270. Also room for 4 more houses. Rosie McKillip, 410 W. 2nd., Muleshoe. 8-1-tfc.

WILL TRADE: Quarter section irrigated land, 10 in. well, 43 A. cotton, for half section dryland in Bailey County. T. L. Timmons, Brown Supply, Muleshoe. 8-50-tfc.

FOR SALE—350 acres near Hereford, on pavement. Nice 3-bedroom home, other improvements. Two strong 8-in. wells on gas. 104 acre wheat base, 40 acre cotton base. Price \$250 per acre. 140 acres wheat and barley go to buyer. M. A. CRUM, Floydada, Texas.

464 acres, near Bovina. Nice 2-bedroom home, lots corrals and outbuildings. Two water wells. One strong 8-in. irrigation well on gas. Price \$150 per acre. This is as good a buy as there is in West Texas. M. A. CRUM, Floydada, Texas. 8-2-2tp.

Perfect 320 A. Nice fine home, large basement. Two 10" wells. Two large barns, helps house. Land all table top. 71 A. cotton, all ditch waters. Possession.

160 A. All perfect. Ditch waters. Good 10" well. 36 A. of cotton. \$350 A., sell with 1/2 cash. Possession.

80 A. table top. No improvements or well, but best of water. \$325 A. Better see this one. Possession.

80 A., some improvements, 8" well, \$16,000. Sell with \$6,000 down. No sand and clean. Will take in good 5 house in on it, or good late model car. Possession.

70 A., with fine home, underground pipe, good cotton acre on it. Come see it. Give possession. Priced right.

Have some Motels in New Mexico that will trade for land. See us for Details on them.

Nice Hotel in one of best towns on Plains, and only one there. To trade for land, dry or irrigated. Doing fine business. Want to retire.

Perfect 160 A., 8" well, 4-bedroom home and outbuildings. This is a choice farm. All waters from ditch and is clean. 33 A. of cotton, some wheat, Farmer County. \$350 A. Terms.

Come by see us for any kind of Trades or Sales. Any kind of listings appreciated. Over 30 years in Bailey County.

J. A. MCGEE REAL ESTATE
Phone 6940 — Res. 9-1520

S. E. Depot Highway 84
Muleshoe, Texas

Artist Needs at The Journal.

HOTELS CALL for TRAINED MEN and WOMEN

You can qualify at home, or thru resident classes in Washington for a well-paid position in the hotel, motel and hospitality field. Thousands of Lewis graduates, both young and mature, "making good" everywhere. Get into this fast-growing field offering sound, substantial opportunities, fine living, luxurious surroundings. Previous experience proved unnecessary. Registration in Lewis Nationwide Placement Service FREE. Send today for FREE BOK, "Your Golden Opportunity."

An Accredited School of N. H. S. C.
Course Approved for ALL Veteran Training

LEWIS HOTEL TRAINING SCHOOL
Room FA-159-49
Washington 7, D. C.

Acid Delinting
\$35.00 PER TON
Fertilized For Only 1/2c Per Lb.

SEED FOR SALE
LICHTE-SULLINS
DELINTING CO.
LITTLEFIELD, TEXAS
Spade Hwy. Ph. 1084

REAL ESTATE OPPORTUNITIES

2 sections dry land, S.W. of Muleshoe. Price \$100 acre, 29% down. Good terms on balance.

320 acres, 2 good 10 in. wells, 3 bedroom house. Price \$350 per acre. This place is in Lamb Co. and has good cotton allot.

320 acres good land with nice 2 bedroom brick home, new barn, 2 good wells, waters good. This is a good buy if you want a nice home. \$400 A.

320 acres, 2-8" wells on N.G. Small house, 56 acres cotton, 56 acres wheat. Priced at \$275.00 per acre.

160 acres in Lamb Co. 10" well, 58 acre cotton allot. A plan. Priced at \$375.00 This is a good buy.

160 acres, Fair imp. two 10 inch wells, on pavement. \$450 acre. This place has good loan.

160 A. One 8 in. well, 2 bedroom house, 48.6 A. cotton A plan. A good buy at \$265 acre. Located northwest of Muleshoe.

80 acres in Lamb Co. Good 2 bedroom house, barns and other bldgs. 1-8" well, lays very good. Priced \$500.00 per A.

80 A. 8 in. well, 2 bedroom house, on pavement, price \$450 acre.

8 acres, nice 6 room house barn and other out buildings. Have 3 bedroom house to be moved.

Have a country store for sale, man in bad health and wants to sell.

Have several houses in town for sale, also some good commercial lots and sites.

I am having some lookers now for land. If you want to see me. All listings highly appreciated.

"ED" HICKS REAL ESTATE

Office in Pool Ins. Bldg.
Bus. Phone 2950 Res. 5280

THE LAND MAN

FOR SALE: 304 acres good land. Has 107 acres "A" cotton. Has 144 acres soil bank 4 more years. Good 2 bed room house. 3-10" wells. Has small loan of about \$16,000.00. Balance cash. Sell for only \$275.00 acre.

304 acres good land with 107 acres cotton "A" plan. 144 acres soil bank 4 more years. 2-10" pumps good house. Lots concrete pipe so no open ditches needed. This is a bargain at \$362.50. Some terms.

80 acres finest place in county. Well improved and well built up 19 A cotton, 2 good houses. Alfalfa. Only 29% down balance 20 years.

160 acres with 8" pump and complete sprinkler system. Located west of Muleshoe. If you want to get a good place to move some dry land cotton this is it. Has small house also. Priced at only \$160.00 per acre.

120 acres with 10" pump on pavement. \$15,000.00 cash

DAVE AYLESWORTH & CO.
REAL ESTATE
Clovis Road at 20th St.
Phone 5290 — Muleshoe

PROPERTY FOR SALE
160 acres, 60 acres cotton. "B" Plan. One 8-in. and one 10-in. well. Two bedroom house.

160 acres, 47 acres cotton. "A" Plan, \$325-acre.

160 acres, Three bedroom, 2 bath home. 47 acres cotton. 8" well, natural gas, \$325 A.

Three section ranch in Bailey Co. Good grass. No improvements except windmills.

4900 acre ranch. 400 acres irrigated. Run 400 cows. Bargain.

Listings Appreciated
ALSUP INSURANCE AGENCY
James Glaze, Realtor
Pho. 3200 Home 3069
Box 325 Muleshoe 8-1-tfc.

LUZIER'S COSMETICS
Free Demonstration
Satisfaction Guaranteed
MRS. E. E. HOLLAND
Ph. 3119 — 5449 — Muleshoe

ATTENTION INVESTORS RANCHERS & FARMERS

3520 — Acres Land for sale—\$75.00 per acre.
1520 — Acres irrigated—more can be if desired.

2000 — Acres Grass Land. 14,700 ft. Steel underground pipe with risers for sprinklers. 40x100 ft. Stran Steel Double Wall Grain Barn with 140' shed on South and East side and End.

24x112 ft. New Machinery Shed.
8000 Gallon Fertilizer distributing plant with contract on Phillips "66" Anhydrous Ammonia.

400 head capacity feed lots with scales and working pens including cattle chute.

2 — Ensilage pits
1 — Hog Shed
1 — 30,000 lb. portable Howe Truck Scale.

240 — Acre wheat allotment — wheat planted and up in good stand.

80 — Acres Alfalfa.
80 — Acres Rye.
9 — Irrigation Wells, 5 of these gravel packed, including pumps & motors and equity in Butane Tanks.

480 — Acres Land available for Grass Lease — would consider cash lease or rent with purchase of machinery.

Terms can be arranged. For Details call D. H. Sneed, Muleshoe, Texas. Phone 4170, night 3473. 8-49-tfc

STOP AND LOOK! THIS FARM AT THIS PRICE

320 ACRES: Unimproved, real clean with no Johnson Grass. This is good, heavy land with one perfect quarter and the other near perfect in good location. 2-6" wells on Nat. Gas, this is good water and wells pump full year round. 72 acre cotton allotment. 62 A. of wheat growing now, has been fertilized. 2 good motors go with sale. This is a wonderful buy for farmer or investor. Just come look at it you can't find anything like it for the price. \$225.00 an acre. \$34,000. down.

DEAN BINGHAM LAND CO.
Pho. 8711 — Friona, Texas
North Side of Friona At Stop Light on Highway 8-4-1tc.

FOR SALE

80 Acres, Beautifully located six miles east of Bovina, near the Hub, on paved highway. All the land could be irrigated from the well on the adjoining 80. This makes it an ideal investment buy. Priced for a limited time at only \$150. per acre.

See or Call
C. W. RHINEHART
Phone AD8-2081
Bovina, Texas

9. Autos For Sale

FOR SALE: 57 Ford 4 door custom model. Call 3-2080 or 6609 9-3-3tp

FOR SALE: 1 1955 Ford V-8 Pickup. 3 miles east of Circleback, 1 mi. south, 1/2 east. B. A. Beauchamp. 10-3-2tp.

10. Farm Equipment For Sale

FOR SALE: 2 bottom Ford breaking plow. Jerry Phipps, Phone WH 6-2135. 10-50-tfc. 10-50-tfc.

USED IRRIGATION PUMPS at Bargain prices. We have a selection large enough to fit your well exactly. Box 5305, Lubbock. 10-16-tfc.

FOR SALE: 2 big 6 Chrysler motors, completely overhauled, with natural gas carburetion. \$600 each. D. H. SNEED SUPPLY, Inc., Muleshoe. 10-14-tfc.

IRRIGATION PUMPS on rental basis. We maintain—you pay only one yearly payment, which is fully deductible. Box 5305, Lubbock, Texas 10-16-tfc.

CROSS REAL ESTATE AND INSURANCE AGENCY

Keep Your Property Well Protected
A Small Cost Will Pay A Big Loss
512 American Blvd. Ph. 5790

Wix Oil Filters

New At
New Low Prices
FRY & COX BROS.
tfc.

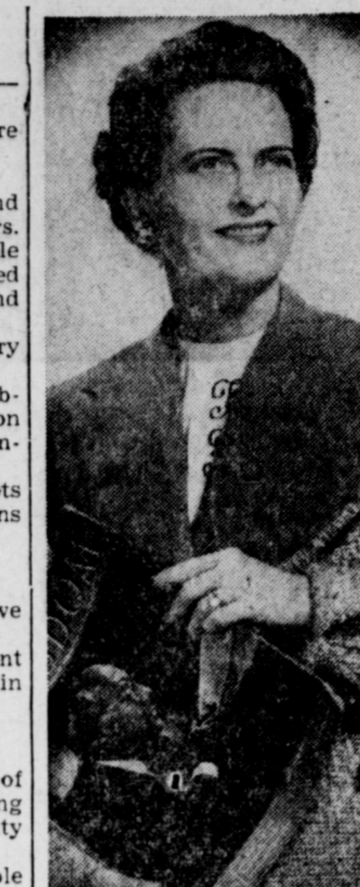

EDITOR-LECTURER — Mrs. Florence Boal, owner of the Schulenburg (Tex.) Sticker, has represented the State Department on two overseas lecture tours to European countries. This year she lectured in 21 countries, in addition to traveling through 15 Soviet states observing life in Russia. The newspaper publisher, traveler, and active civic worker will be one of the convention speakers at the Texas Press Association's Mid-Winter Meeting at the Baker Hotel in Dallas on Jan. 9. She will discuss life as she found it in the Soviet. Mrs. Boal, a past president of the Texas Women's Press Association also is regional director of the National Federation of Press Women, and special assignments reporter for numerous metropolitan newspapers.

12. Household Goods

MATTRESS WORK: Mattress renovated. Special built King Size mattress and box springs. Also new mattresses. Call Mrs. Dunn at Valley Motel, Phone 9-1920 12-3-tfc.

HAVE FURNITURE — Will Trade. SWAP SHOP, Muleshoe, Phone 3-0360. 12-3-tfc.

WANTED TO BUY: Tricycle front end for H Farmall. Also good clean used Wheatland-type tractor. Address Rt. 1, Muleshoe, Texas or 1 mi. N. 1 W Pleasant Valley Gin Bruce Burreson. 10-2-4tp.

FOR SALE: Deluxe Kelvinator electric range, excellent condition. See A. J. Gardner or Phone 3860. 12-1-tfc.

FOR SALE: Used high chair in good condition. Call Mrs. Sam Dameron 3-2651. 12-3-tfc.

WE PAY highest cash prices for your JUNK IRON. Western Wrecking Co., Clovis highway, Muleshoe. Phone 4889. 16-51-tfc.

FOR SALE: Completely reconditioned Kirby Vacuum's, fully equipped with attachments and polisher. Looks and runs like new. Contact Mrs. Dale Buhman, Rt. 1, Phone YO 5-3553. 12-1-tfc.

FOR SALE: Used high chair in good condition. Call Mrs. Sam Dameron 3-2651. 12-3-tfc.

WE PAY highest cash prices for your JUNK IRON. Western Wrecking Co., Clovis highway, Muleshoe. Phone 4889. 16-51-tfc.

FOR SALE: Completely reconditioned Kirby Vacuum's, fully equipped with attachments and polisher. Looks and runs like new. Contact Mrs. Dale Buhman, Rt. 1, Phone YO 5-3553. 12-1-tfc.

REGISTERED Toy Pekinese for stud service. Call 9-0966 or 3189. 17-1-8tp.

FOR SALE: Improved Gregg Cotton Seed. First year from sack. Germ. 70, uncleaned, \$80 ton or \$1.30 bu. See Kenneth Precure, Ph. YO 5-3531, 8 mi. E on Plainview highway, 5 north. 18-1-4tp.

FOR RENT: Business building on Plainview highway. See Martin Oliver, Irrigation Supply. 14-41-tfc.

Farms & Homes For Sale

160 A., house, 4 rooms and bath. 10 in. irrigation well, good level land, flat broke. You should see this place.

240 A., 5 rooms and bath, one 8 in. well. Most of it is level, nearly clean. Priced to sell. \$265 A. Close to little town.

On Lubbock Hwy
At East First Street
J. E. DAY

WHAT YOU CAN DO TO SURVIVE

Residents of rural areas are very likely to survive a nuclear attack on the United States and remain in good health to aid the nation's recovery if they take a few common sense precautions, Office of Civil and Defense Mobilization authorities advise.

Among the steps which the national civil defense agency suggests are:

Thomsas Presents Club Program

The Muleshoe Study Club met Thursday evening Jan. 21 in the Production Credit Assn. building. Mrs. Sherman Sweetman was the hostess with Mrs. Glenn Dunn co-hostess. The Los Planos Club were special guests.

Mrs. Glenn Dunn, vice president, called the meeting to order and transacted the business in the absence of the president, Mrs. Thurman White. The club collect was read in unison by the club members.

Mrs. John Farley introduced Norman Thomas who directed the program, "Service Through Knowledge". The Roll Call was, "Have You Made a Will?". Mr. Thomas explained electronic banking, the duties of bank officials and the board of directors of a State Bank, and their different services to the people.

Mr. Thomas introduced two other speakers, Bob Jacobs and Sam Aldridge. Mr. Jacobs discussed trust funds, insurance and estates. Sam Aldridge, a well known lawyer from Farwell, spoke on Texas laws concerning the rights of women, and the necessity of wills.

A question and answer period was held, in which each of the guest speakers gave a members and guests a great

amount of vital information. Refreshments of coffee and cake were served by the hostesses.

The next meeting of the Muleshoe Study Club will be February 11 in the home of Mrs. Mary Reed. The title of that program is "Service Through Public Affairs".

25 Attended MYF Hamburger Supper

The Methodist Youth Fellowship met in the Fellowship Hall Sunday evening, January 24 at 6:00 p.m.

The youth had a hamburger supper and Lynn Lenau gave the devotional. There were about 25 present.

The MYF will be having all the programs during February on marriage and dating. At the end of the month they will have a mock wedding. The MYF elected their bride and groom attendants Sunday evening.

Sandra Harris and Annamary Elrod attended a sub-district council meeting at Olton Sunday afternoon. Others of the council not able to attend were Magann Lamb and Nancy Julian. There will be a sub-district meeting February 21 at 2:30 p.m. at Olton.



SATURDAY
January 30

Westward The Women

—with—
Robert Taylor
Denise Darcel

Sunday and Monday
January 31—February 1



Thursday and Friday
February 4 and 5



HAVE ROCKET.
WILL TRAVEL.

CAR ACTING UP

LET US TUNE AND TEST YOUR CAR WITH OUR NEW

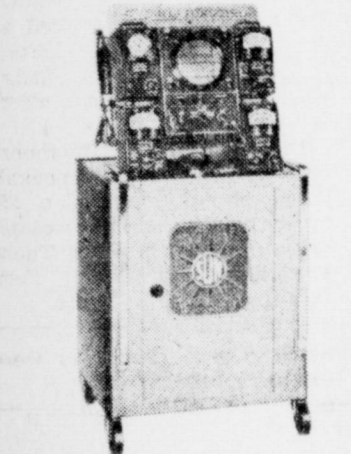

This amazing "electronic detector" quickly locates hard-to-find engine and ignition troubles—saves you time—money and assures top car performance.

Drive in today and let us tell you more about it — See it demonstrated on your own car!

Muleshoe Motor Co.
At The Crossroads
Pho. 2510 — Muleshoe



LaQuita Harmon

Has Been Added To Our Staff of Operators

— Other Operators —

Flossie Dutton, Reba Hale, Myra Kent and Bernice Hendrix

MAIN STREET BEAUTY SHOP

115 Main • Old No. 6970 • New 3-4480

ASGROW SEED CO.
is pleased to announce that
Texas Sesame Growers Inc.
Phone 2310 Or 2320
Muleshoe — Texas

is now headquarters for famous ASGROW BRAND Seeds, Hybrid Sorghum, Hybrid Corn. Phone or stop in to order your supply now.

Shop for sunny values at DEL MONTE PINEAPPLES SUNNIFE

COFFEE Kimbell's Drip or Reg. 1 LB. TIN 59¢

FLOUR Sweet Heart 10 LB. BAG 59¢

SHORTENING

French Style Sliced, Del Monte, 303 Tin 2 FOR **PINEAPPLE**
Green Beans 49¢

JELLO Assorted Flavors Your Choice 59¢
Box 25¢

WHEATIES 39¢ Giant Size 25¢

POST TOASTIES 35¢ Giant Size 19¢

On The Menu! Our *Finer* **Meat Buys** CASHWAY SELLS ONLY FINEST MEATS

SAUSAGE Vance's Pure Pork Country Style 2 Lb. Bag . 99¢

Sliced Cheese Kraft American 15 Oz. Pkg. 59¢

CALF LIVER Fresh lb. 19¢ **PORK LIVER** Fresh lb. 19¢

SPARE RIBS Fresh Pork Lean and Tender LB. . 29¢

BOLOGNA Pinkney's Sun Ray 24 Oz. Pkg. 69¢

FRANKS Pinkney's Sun Ray Jumbo Pak 3 LB. PKG. . 99¢

WE GIVE GUNN BROS. STAMPS WITH EVERY 10c PURCHASE . . . AN DOUBLE ON TUESDAY

**OUR
APPLE
SALE**

LOOK!

**NOT A
\$1.00 SALE
BUT A
49c SALE**

**SEE WHAT YOUR
MONEY WILL BUY AT CASHWAY**

- PINEAPPLE** Del Monte, Chunks No. 211 Size **2 For 49c**
- PINEAPPLE** Del Monte, Crushed No. 211 Size **2 For 49c**
- PINEAPPLE** Del Monte Sliced, No. 1/4 Flat **2 For 49c**
- PEARS** Del Monte No. 303 Tin **2 For 49c**
- CORN** Del Monte, Cream Style Golden No. 303 Tin **3 For 49c**

49c

COCA-COLA

12 Bottle Carton Plus Deposit **49c**

SPINACH Del Monte, Fancy No. 303 Tin **4 For 49c** **MARSHMALLOWS** Curtiss, 10 Oz. Cello Pkg. **15c**

TUNA Del Monte, Light Meat Chunk, 1/2's Flat Can **2 For 49c** **Grapefruit Juice** Tex-Sun 46 Oz. Can **29c**

BREEZE New King Size With Bath Towel **\$1.19**

ASPIRINS Bayer 25c Size Bottle **19c** **ALKA-SELTZER** 55c Size **39c**

DENTAL CREAM Colgate 69c Economy Size **49c** **KOTEX** 12's Regular, Supreme or Junior **29c**

FLOOR WAX Simoniz Vinyl 1/2 Gal. **\$1.59**

LE JUICE

Del Monte 12 Oz. Tin **4 FOR 49c**

Del Monte, Fancy, 20 Oz. Bottle **TOMATO CATSUP 2 FOR . . . 49c**

16 Oz. Glass Tumbler **PEANUT BUTTER** Swift's **39c**

CRACKERS Sunshine Krispy 2 LB. BOX **53c**

MILK

Kimbell's Tall Can **2 FOR 29c**

KLEENEX FACIAL TISSUE

400's Economy Size **2 FOR 49c**

FROZEN FOOD

ORANGE JUICE Donald Duck 12 Oz. Tin **29c**

BREADED SHRIMP Keith's 10 Oz. Pkg. **49c**

FRESHER-BY-FAR PRODUCE

GRAPEFRUIT Texas Choice Ruby Red LB. **5c**

RUTABAGA TURNIPS Colorado Waxed **lb. 5c**

AVOCADOS Calif. Choice Large Size EACH **5c**

RADISHES Garden Fresh BUNCH **5c**

ONIONS U. S. No. 1 Yellow LB. **5c**

CASHWAY

WHERE FRIENDS MEET AND PRICES TALK

PHONE 2450

FREE DELIVERY

**Club Presents
Beethoven Music**

The Hi-Lo Piano Club held its first meeting of the new year last Monday, Jan. 25, in Fellowship Hall with a very large attendance in spite of all the sickness. Mrs. Paul Scott was in charge of the business meeting with Mrs. Bernard Phelps reading the minutes, and calling the roll of all piano students of Mrs. Sam McKinstry, who responded by standing up.

Featured on the program was music of Beethoven played by Donna Baker, Joyce Adams, Marianne Gammon, and Charlotte Seaton, Kay Baker giving short sketches of Beethoven's life.

The following students of Mrs. McKinstry were also featured on the program: Neil and Nelda Finley, Pat Malone, Ellen Lewis, Kathy Williams, Gail Kitchens, Joe Adams, Cynthia Pool, Rickey Welch, Sandra Scott, Becky Phelps, Jean Haskins, Karen St. Clair, Frank Hinkson, Monica Griffiths, Denise Doss, Brenda Harrison, Susan Pendergrass, Gaye Ramm, Linda Monk, Carla Ellington and Charles King.

Joe Adams and Gary Edwards played background music. The hostesses, Mesdames Morris Douglass, Garland Freeman, Carl Ellington, and Gordon Doss served cokes and cookies.

**Rainbow Girls
Name Officers**

Rainbow assembly No. 161 met Monday night Jan. 25. Worthy Advisor, Kay Brown, announced her officers for the ensuing term to be installed Monday night: Worthy Associate Advisor, Pat Thomson; Charity, Jana Goodwin; Hope, Magann Lamb; Faith, Janie Sanders; Recorder, Charlene Tinsley; Treasurer, Debbie Bullock; Chaplain, Donna Guinn; Drill, Shirley Henry; Love, La Nelle Boothe, Religion, Donna Moore;

Immortality, Sandra Harris; Fidelity, Davy Jean Anderson; Patriotism, Linda Wingo; Service, Ronda Johnson; Confidential Observer, Ronda Wagon; Musician, Laren Jones; Choir Director, Nancy Wilkins.

Margie Mock was voted to be initiated. This will be held at a public initiation on Feb. 1, at 7:30 p.m. in the Masonic Lodge. All friends are invited to attend.

Mrs. Mary Farley was elected Mother Advisor for 1960 at a meeting of the advisory board.

**Rebekah Lodge
Meeting Tuesday**

Muleshoe Rebekah Lodge met in regular session, January 26, with noble Grand, Mary Taber, presiding, Argile Millen was installed as Outside Guardian by District Deputy President, Ona Berry. There will be a practice session Tuesday night, Feb. 2. They will have initiation soon.

The Secretaries, Scribes and Clerks Association Annual Session will be Feb. 14, in Rebekah building on 53rd st. in Lubbock. Registration begins 10:30 a.m., church services at 11:30 a.m. All Odd Fellows and Rebekahs are invited to attend. Lunch will be served by Lubbock Rebekah Lodge No. 321. Business session starts at 1:00 p.m.

Three Muleshoe members visited Littlefield Rebekah Lodge Monday night Jan. 25, with initiation. The neophyte helping with initiation. Those attending: Ina Owen, Fern Davis, and Lucille Gross.

**Shower Honors
Mrs. Don Boles**

The ladies of First Presbyterian Church were hostesses for a stork shower honoring Mrs. W. F. Birdsong on Jan. 20.

The color theme of yellow and white was carried out in the table decoration of a stork hovering over a baby in a basket of yellow flowers. Four crystal holders held yellow tapers.

Plate favors were of yellow diapers filled with white mints.

Refreshments of coffee, cake assorted sandwiches and punch were served. Out of town guests were from Dimmitt, Morton, and Clovis, N.M.

Mrs. Boles received many beautiful and useful gifts. A number sent gifts who were unable to attend.

A Trio of 4-H State Victors



Miss Pyeatt Miss Campbell Miss Lammert

Texas team winners of the 4-H dairy foods demonstration contest for 1959 were two 16-year-old members of the Lone 4-H Club of Tulla, Juniors in Tulla High school, they are Nancy Pyeatt and Sue Campbell.

Subject of their demonstration was "what America needs: a decent breakfast." Both are junior leaders in their 4-H Club and active in Swisher county 4-H work.

Individual state winner was Lois Nell Lammert, 18, of Meridian. She demonstrated how to make appliance refrigerator cake.

A junior leader in the Clifton 4-H Club, she is also camp chairman of the Bosque County 4-H Club.

Each girl received a 19-jewel wrist watch from the Carnation Co., according to the Cooperative Extension Service.

Ray Vinson, Jr.
Pastor

First Christian Church

W. 2nd and Ave. G
(Disciples of Christ)

Sunday Services

Church School 9:45 a.m.
Morn. Worship 10:55 a.m.
Eve. Worship 7:30 p.m.

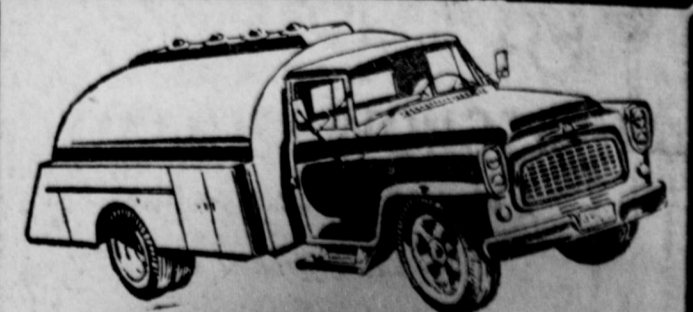

Most Economical Service On Wheels
— INTERNATIONAL TRUCKS —

Muleshoe's Exclusive
Truck Center

SNEED SUPPLY CO., INC.

Phone 4179 Plainview Highway Muleshoe

Maple News

by Mrs. Oran Reeves
Mr. and Mrs. Albert Smyer and children visited her parents, Mr. and Mrs. Allen of Lubbock Sunday.

Mr. and Mrs. Cecil Mann and children of Arch, New Mexico are spending this week with her parents, Mr. and Mrs. C. L. Taylor.

Mrs. Bill Eubanks went to Hale Center Monday to take her mother, to Plainview to the doctor. Mrs. Davis spent a week or so in the Plainview Hospital but is able to be back home now.

Some of those on the sick list that we know about are Mrs. Ted Simpson, Allen Smyer, and Andria Kelly.

Mr. and Mrs. Oran Reeves Butch and Sheila visited Mr. and Mrs. Byron Willis in Morton Friday night.

The FFA boys and their teacher Mr. Thorp and several of the fathers went to Amarillo to the Fat Stock Show over the week end. They left Friday night and came back Sunday afternoon.

Bud Warren and John Hodnett went to Houston last week on business.

Miss Maxine Eubanks and Miss Shirley Reeves of Lubbock spent the weekend in the homes of their parents Mr. and Mrs. Bill Eubanks and Mr. and Mrs. Leon Reeves.

Mr. and Mrs. Oran Reeves and Sheila visited her sister Mr. and Mrs. Lee Eaton in Whiteface, Saturday.

Mr. and Mrs. Verles Wall visited his parents, Mr. and Mrs. M. O. Wall of Portales, N. M., Friday.

Our Honor Roll

New Subscribers:
Ralph Cline, Lubbock
Rodney Jarvis, Goodland
Frank Ellis, City
L. L. Walden, Sudan

CAR-TOONS

BY CLYDE



"We had a new horn installed. Shorty . . . How do you like it?"
We watch for little things that need our attention.

HOLTS

Serving You Since 1931

Renewals
D. O. Burelsmith, Route 2
L. B. Feugh, Route 4
Mrs. Beulah Motheral, City
Leland Gustin, Friona
Scott Morris, City
M. E. Hickman, Route 2
Pete Tarlton, Goodland
Zilpha Zimmer, City
O. D. Troutman, City
Rev. Gene Davis, Seagraves

Bridal Shower For Miss Archer

Miss Kathy Archer, bride-elect of Monte Berry was honored with a bridal shower Tuesday afternoon in the Bula school lunch room. Calling hours were from three until five o'clock.

Miss Lannelle Claunch and Judy Young presided at the refreshment table. The table was laid with a white crocheted cloth over blue, centered with a miniature bride and groom standing underneath an arch of styrofoam, sprayed with

CARD OF THANKS
The family and relatives of Mrs. Hope Flanagan wish to take this means to express their thanks and appreciation to our friends during our recent bereavement. For the beautiful floral offerings and also for the food. To the doctors and staff of the West Plains Hospital.

Our thanks also to the ladies of the First Baptist Church for the fine food served. May God richly bless each of you is our prayer.
Mr. and Mrs. H. B. Flanagan and Family
Mr. and Mrs. Johnnie Parker and Family

HAVE YOU PAID YOUR POLL TAX?

—Adv.

for less active records transfer to

PRONTO

LETTER SIZE \$470

20 DIFFERENT SIZES
A size for every office record

Transfer your old records into Pronto files and use your steel equipment over and over again. Built of 275-lb. test fibre board, reinforced with steel on the shell and the four corners of the drawers as well. Can be interlocked into solid units and stacked to the ceiling. Will last a lifetime. Office gray or olive green finish.

LEGAL SIZE \$565
LETTER SIZE \$470
CHECK SIZE \$320

The Muleshoe Journal
Phones 7220 — 5400

OPPORTUNITY FOR EXPERIENCED MECHANIC
60% COMMISSION
EXCELLENT WORKING CONDITIONS

C. & H. CHEVROLET
Muleshoe, Texas

Ready For Opening Soon
The

NEW "POP'S" CAFE

West Part of Muleshoe On Clovis Road

"Same Friendly Service"

J. W. "Pop" Dalton — Mrs. Jessie Robinson



GIRL: Born to Mr. and Mrs. Ray Alguin, of Enochs, a

glitter and dainty blue flowers with greenery intertwined over the arch. Refreshments of white cake squares centered with a blue flower and white punch were served the forty guests.

Miss Lynda Holt registered the guests in the bride's book. A portable hand mixer was the hostess gift. It with many other gifts were displayed from a table in the center of the room.

Hostesses were Mesdames, Ronnie Fisher, Bud Hammons, T. L. Harper and Jimmy Drake.

daughter, Beverly Jean, Jan. 25, in Muleshoe Hospital and Clinic, Wt. 8 lbs. 4 oz.
BOY: Born to Mr. and Mrs. F. W. Vinson, a son, Jan. 15, weighing 8 lbs., 4 oz. Muleshoe Hospital and Clinic.
BOY: Born to Mr. and Mrs. J. D. Duncan, Muleshoe, a son, 8 lbs. Muleshoe Hospital and Clinic.

GIRL: Born to Mr. and Mrs. Durvin Eustace, of Lubbock, Jan. 13, a daughter, 7 lbs. 10 oz. Muleshoe Hospital and Clinic.
GIRL: Born to Mr. and Mrs. Aubrey Taylor, Springlake, Jan. 12, a daughter, 6 lbs. 4 oz. Muleshoe Hospital and Clinic.

Be A Good Citizen Pay Your Taxes!

Dr. A. J. Black
OPTOMETRIST

113 West 1st. St. Muleshoe, Texas
Phone 8240

Menu Lunch Room

For week beginning Feb. 1

Monday —
Meat loaf
Creamed potatoes
Buttered asparagus
Fruit cup
Hot rolls and butter
Milk and honey

Tuesday —
Baked beans and tomato sauce
Buttered Spinach
Carrot sticks
Spiced apples
Corn bread and butter
Peanut butter cookies
Milk

Wednesday —
Roast pork
Blackeyed peas
Hominy
Cabbage and apple sauce

Hot rolls and butter
Milk
Thursday —
Hot dogs with chili sauce
Potato salad
Frosted brownies

Sliced peaches
Milk
Friday —
Fried chicken
Creamed potatoes
English peas

Lettuce and tomato salad
Cherry cobbler
Hot rolls and butter
Milk

List Needs at The Journal.

MATHIESON IRRIGATION SYSTEMS

Engineered By Muleshoe's
Oldest and Most Experienced
Irrigation Supply House.

ALUMINUM PIPE OF ALL SIZES

SNEED SUPPLY CO., INC.

PHONE 4170 — PLAINVIEW HIGHWAY — MULESHOE

Sugar Imperial Pure Cane **39^c**
5 LB. BAG
With \$5.00 Purchase

Shortening 3 Lb. Can **59^c**

SHOP EVERY AISLE
AND EVERY SHELF
FOR THESE SAVINGS.
EVERY DAY LOW
PRICES

LOW FOOD PRICES

R. B. H. Finest Quality Meats

HENS FRESH FROZEN **25^c**
2 1/2 To 3 Lb. Avg.

U. S. Gov't. Graded Round Steak Grain Fed Beef lb. 79c	U. S. Gov't. Graded Rib Steaks Grain Fed Beef lb. 59c
U. S. Gov't. Graded Club Steak Grain Fed Beef lb. 79c	Dartmouth Breaded Shrimp 10 Oz. Pkg. 49c
U. S. Gov't. Graded Sirloin Steak Grain Fed Beef lb. 79c	SHORT RIBS lb. 23c

FISH STICKS Sea Star 8 Oz. Pkg. **19c**

DOG FOOD Roxy Tall Can **3 For 27c**

COOKIES K & M 2 Lb. Bag **59c**

HONEY GRAHAMS Supreme 1 Lb. Box **39c**

MR. CLEAN Qt. Size **56c**

LEMON CHIPS Bakers 6 Oz. **25c**

Coffee Folger's Drip or Reg. LB. **69^c**

MIRACLE WHIP QT. **49^c**

PRICES GOOD FRIDAY — THURSDAY

Everything Sold At R. B. H. is Fully Guaranteed To Please You . . . You Must Be Satisfied or Your Money Cheerfully Refunded.

TUNA Food King Flat Can	23c
PINEAPPLE Sweet Treat No. 300 Can	19c
ASPARAGUS Shurfine No. 300 Can	25c
APRICOTS Hunt's No. 2 1/2 Can	3 For 88c
PEAS Hunt's No. 300 Can	15c
PORK & BEANS Food King No. 2 1/2 Can	19c
INSTANT POTATOES Schilling	28c
CAT FOOD Puss 'N Boots Tall Can	2 For 25c

PRODUCE

LEMONS Sunkist	lb. 12 1/2c
CABBAGE Large Heads LB.	3 1/2c
BANANAS Golden Ripe	lb. 12 1/2c

FROZEN FOOD

BAR-B-Q BEEF Underwood's	89c
STRAWBERRIES Mity Nice 10 Oz. Pkg.	17c
OKRA Libby's Cut, 10 Oz.	19c

ROLLS Brown 'N Serve **19c**

NAPKINS Sofin 60 Count **2 For 27c**

DRUGS

FACIAL TISSUE Sofin 400 Count Box	19c
ANACIN 100 Tablets	89c
ANGEL SKIN Pond's, Reg. 59c Size Plus Tax	39c



SAVING STAMP DOUBLE ON TUESDAY
WITH \$2.50 PURCHASE

STORE HOURS:
7:30 TO 9 P. M. MONDAY — SATURDAY

R. B. H. SUPERS

PHONE 6740 — MULESHOE

FRUIT COCKTAIL Shurfine 303 Can **17^c**

MILK Food Club Tall Can **2 FOR 25^c**

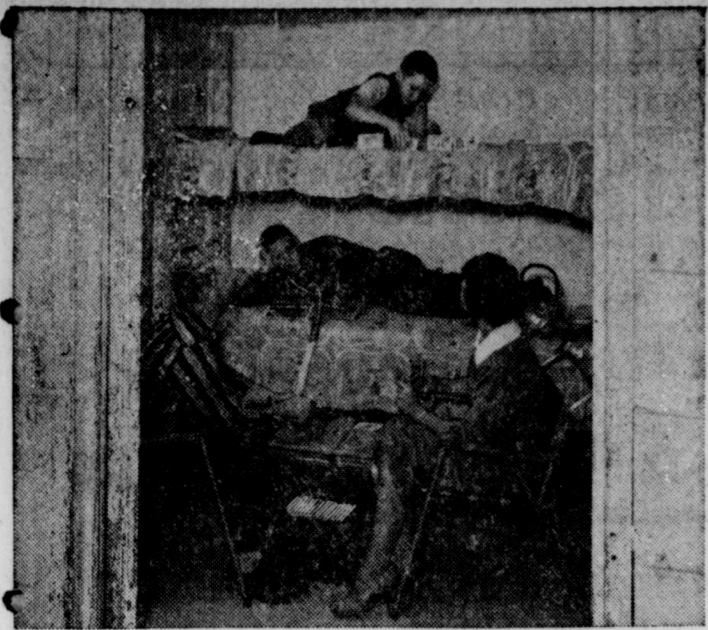

A CLOSE CALL with a tornado in 1953 led the Donald L. Anderson family of Toledo, Iowa, to build their own small shelter adjoining their basement. They estimate that, by doing their own work, they will have only about \$50 in the shelter when finished. Here Anderson, his wife Jean, and sons Rick, 13, (lower bunk) and Don G., 12, "try the shelter out for size." In addition to serving as a tornado shelter, it would be valuable as protection against radioactive fallout if the nation were attacked. (OCDM Photo)

Today's Meditation

Read Colossians 2:1-9
To whom (his saints) God would make known what is the riches of the glory of this mystery among the Gentiles; which is Christ in you, the hope of glory. (Colossians 1:27.)

A little girl had observed the Biblical figures beautifully portrayed in the stained glass windows of a church. Upon being asked for a definition of a saint, she said: "It is a person with the light shining through." What an apt reply! How well it describes what a Christian ought to be in outward appearance—shining for Jesus, cheerful and serene!

"Christ in you," showing forth His love and compassion in deeds of kindness and sympathy, and seeking to win perishing souls, through faith,

unto Himself.

"The hope of glory." What a glorious promise for faithfulness to Him: partakers with him in spiritual things, with knowledge of the riches of glory in Christ, and participation with Him as the head of all principalities and power.

The love of Christ is the universal cohesive power in the kingdom of God. With Christ in our hearts, we have true fellowship with all saints the world around.

PRAYER: Dear Father, creator and sustainer of the universe, we look to Thee for strength of mind and body to meet the opportunities and problems of this day. May our lives permit Thy presence to shine forth to Thy honor and glory. In the name of Christ, our Savior. Amen.

THOUGHT FOR THE DAY
 "If any man serve me, him will my Father honour."
 Warner Sallman (Illinois)

Pair of Leaders As 4-H Speakers



Miss Ennis Watson

Speaking to the public is a favorite activity for at least two Texas 4-H Club enthusiasts.

So talented are Miss Andy Ennis of Donna and Benton Watson of Spur that they were named top state 4-H public speaking leaders for 1959. They have received certificates of honor from Pure Oil.

Miss Ennis, 16, entered the public speaking project at the time she joined 4-H four years ago.

She has given 27 public speaking demonstrations on district and state levels as well as in Hidalgo county. Her state title-winning speech, "How 4-H Club Work Contributes to Good Citizenship," also has been presented on radio and TV.

Miss Ennis, a Donna High school sophomore, is junior leader in the Donna 4-H Club.

Watson, 17, and a junior at Spur High School, has been in speech competition for two of his six 4-H years.

Title of his winning talk was "The Past and Present of 4-H." He is president of the Spur High School 4-H Club and the Dickens County Council.

The Cooperative Extension Service directs 4-H work.

WEST PLAINS HOSPITAL

ADMITTED:

Mrs. T. W. Coffman, Mrs. Glen Gaddy, Mrs. Lewis Sanders, Sherma McCoy, Jeanie McCoy, Mrs. J. C. Bryce, Cecil Davis, Mrs. J. A. Wheeler, Baby Boy Killough, Mrs. Melvin McCoy, Mr. Melvin McCoy, Mrs. Cecil Davis, Jackie Bryce, Mrs. A. C. Bell, Mrs. H. M. Gilbert, Mrs. Rayford Masten, Mrs. Ruby Bushers, Mr. T. I. Hammonds, Mrs. Durwood Horn, Mrs. Theron Hill, Baby girl Horn, Mrs. L. O. Vivan, Orallo Gozales, J. N. James, Mrs. Victor Nieneast, Mrs. E. A. League, Baby girl Nieneast, Carl White, Mrs. Wayne

Smith, Mrs. Joe Embry, C. E. Cooper, Johnny Martin, W. C. Burns.

DISMISSED:

Tommie St.Clair, Mrs. Eldon Hestand, Mrs. Morris Killough, Keith Scale, Mrs. D. V. St. Clairs, Billy Charles King, Mrs. D. M. Marrow, Cindy King, Mr. J. A. Hayhurst, Mrs. Dess Stafford, Janice St.Clair, Berry Maye, John Alsop, Brenda St.Clair, L. E. Lawhon, Barbara Whitsett, Mrs. Darnell Pink, Mrs. Marvin Waggoner, Tommie Lewis, Mrs. Bill St.Clair, Jayne Gale Eubanks, Steve Maye, Daniel Maye, Maria Valdez, Mrs. Dale Buhman, Max Horsley, George Tyson, Royce Bratcher, J.

D. Carpenter, Mrs. A. J. Shafer, Mr. E. E. Barton, Mr. Robert Kendle, Mrs. David Coffman, Baby girl Coffman, Dorothy Patton, Nora Gallegos, J. W. Casey, Baby Patton, C. C. Snitker, Mrs. Maria Marines, Mrs. Querino Cervantez, Mrs. Eva Tiller, Baby Cervantez, Mrs. J. F. Bass, and Lee Embry.

COMPLETE

Small Engine Service
 Lawn Mower Engines, etc.
 Clinton Power Products
 Lawson, Briggs & Stratton

Muleshoe Auto Parts

Plainview Highway
 Phone 9-0940

DR. B. R. PUTMAN
OPTOMETRIST
 Office Hours: 9-5 Sat. 9-1
 111 East 3rd St.
 Muleshoe, Texas
 Phone 6560

Marching Mothers to Collect Facts, Funds

"If you can answer no to the questions inside, be thankful! If you must answer yes, take hope!"

American mothers will carry this message to over 30 million homes this month. The mothers, volunteers in the annual Mothers' March for the New March of Dimes, will be seeking information and support for the National Foundation's fight against birth defects, arthritis and polio. These crippling, initial targets in the National Foundation's campaign to prevent crippling disease, affect the lives of one of every four American families.

Two Million in March

An estimated two million women will join the nationwide mothers' appeal for facts and funds. In most communities the mothers will march Thursday evening, Jan. 28, bringing to a climax the New March of Dimes January campaign.

The mothers will present each household with a copy of "Door Count," a concise fact-finding folder in which a family may indicate if any of its members has a birth defect, arthritis or polio and how many have had three or more Salk vaccine shots. Each family record will be confidential.

Salk Shot Reminder

The Mothers' March door count will focus family and community attention on the majority of Americans still without Salk shot protection against paralytic polio. It will remind the unvaccinated to start shots in time for summer polio protection and it will help communities plan local programs to further encourage

CHECK	If yes, write number of persons who were	
	Told by doctor	Not told by doctor
1. Does any person in this household have arthritis?		
2. Was any person in this household born with a defect?		
3. Has any person in this household had polio?		
4. How many persons live in this household altogether?	number	
5. How many persons in this household have had 3 or more Salk polio shots?	number	

If you care to give your name, please do so. Thank you for your help.

NAME: First _____ Middle Initial _____ Last _____
 ADDRESS: No. and Street _____ City or town _____ State _____

SEAL HERE

This questionnaire will go to more than 30 million homes in every part of the country to provide information about three crippling diseases that affect one of every four American families.

the widespread use of Salk vaccine.

Although the house-to-house poll is in no way planned as a statistically valid survey, the sum of information taken in the door count will provide a working estimate of the number of persons suffering from arthritis; the number born with birth defects and the number who have been victims of paralytic polio. This tabulation will help guide National Foundation county chapters in formulating local programs to aid the disabled.

Mothers making the house-to-house door count will also seek contributions to the New March of Dimes for its attack on birth defects, arthritis and polio. The New March of Dimes is combating these disabling disorders with the same effective weapons used to conquer paralytic polio: medical scientific research to find causes, cures, preventives; patient aid for medical care; and training for medical workers needed to treat the sick and disabled.



Two million mothers like this one will conduct a house-to-house door count this month seeking information and support for the New March of Dimes campaign against birth defects, arthritis and polio.



Good Reading for the Whole Family

- News
- Facts
- Family Features

The Christian Science Monitor
 One Norway St., Boston 15, Mass.

Send your newspaper for the trial checked. Enclosed find my check or money order. 1 year \$20 □
 6 months \$10 □ 3 months \$5 □

Name _____
 Address _____
 City _____ Zone _____ State _____

DOLLAR DAY

MONDAY, FEBRUARY 1st. ONLY!

PAY CASH AND SAVE!

Store Hours
 8 a.m. to 6 p.m.
 Week Days
 Saturday
 8 a.m. to 7 p.m.

MONDAY, FEBRUARY 1st. ONLY

BOYS' COTTON SPORT SHIRTS

Sizes 6 to 16

VALUES TO \$1.98

While They Last

2 FOR \$1

NEW SPRING SEWING COTTONS

Special Purchase of 36 and 39 inch Drip and Dry Percales, Chambrays, Polished Cottons and Many Others.

3 Yds. For \$1

Values To 79c

2-PIECE BOXED Towel Sets

Hand Screened Patterns

REGULAR \$1.00 VALUE

3 FOR \$1

SPECIAL PURCHASE Sheet Blankets

Irregulars or Regular

\$1.59 and \$1.98 Blankets

Monday Only!

99¢

CLOSE OUT MEN'S WOOL AND ORLON SPORT SHIRTS

OR ALL COTTON Western Shirts

\$2

VALUES TO \$5.95

ENTIRE STOCK LADIES' WINTER HATS

VALUES TO \$6.00

2 FOR \$1

MEN'S DENIM OR KHAKI WORK COATS

Broken Sizes.

VALUES TO \$7.95

\$3.88

CHILDREN'S OR LADIES' TITES

100% All Nylon Stretch. Red and Black Only

\$1

VALUES TO \$3.98

MONDAY ONLY!

Monday Only! NYLON HOSE

Seamless or Full Fashion

VALUES UP TO \$1.15

2 Pr. For 88¢

MEN'S WHITE COTTON WORK SOCKS

While They Last

MONDAY ONLY!

15 Pr. \$1

SPECIAL CLOSE OUT DRESSES

Broken Sizes Your Choice—

VALUES UP TO \$10.95

\$3

MONDAY ONLY!

MISSSES & LADIES' PIXIES

REGULAR \$1.98

Sizes 8 to 3 Children's 4 To 9 Ladies

Monday Only!

\$1

Your Name Printed ON YOUR CHECKS WITHOUT CHARGE

Muleshoe, Texas _____, 19__

MULESHOE STATE BANK

Pay To The Order Of _____ \$ _____

DOLLARS

JOHN Q. DOE

your personal account No. 000-000-0 By _____

Box 00, Muleshoe, Texas

Another Advantage of MSB ELECTRONIC BANKING

Open Your Checking Account Here — Soon!

3% INTEREST PAID ON SAVINGS ACCT.

MEMBER OF F. D. I. C.

Muleshoe State Bank

MULESHOE, TEXAS

Army Offering Option In Jobs

Your friendly Army recruiter, SFC John G. Mattmiller announces today qualified young men may enlist for the United States Army Air Defense Command to work and study in the Army's guided missile and electronic career fields.

This "Choice Not Chance" enlistment option is open to men with or without prior military service. Accepted young men may choose from 23 metropolitan areas. Assignments are available near large cities on the east and west coast and other strategic defense areas in the continental United States. The most recent areas opened to select from are Abilene, Texas; Shreveport, Louisiana; Macon, Georgia; Albany, Georgia; and Roswell, New Mexico.

and additional information may be obtained from SFC Mattmiller at 208 Main St., Clovis, N. M. or call collect POrter 3-7209. Sgt. Mattmiller may also be contacted at the Selective Service Board here in Muleshoe, Friday of each week from 8 a.m. to 12 noon.

COURTHOUSE RECORDS

MARRIAGE LICENSES

Vicente Rangel, Littlefield, and Oralia Pedraza, Muleshoe, Dec. 19.

Elna Fay Bishop, Dumas, and Eld S. Sweis, Dumas, Dec. 20.

Floyd James Jeter, Lubbock, and Elsie Marie Rogers, Lubbock, Dec. 29.

John Franklin Hodnett, Bayboro, and Mary Sue Warren, Maple, Dec. 30.

Hansford Roy Tunnell, Bayboro, and Sherry Kay Grant-ham, Morton.

Rual Garcia Compos, Muleshoe, and Beatrice Cruz Cha-

vez, Muleshoe, Jan. 7.

Raymond Wirtz Jarvis, Bayboro, and Clara Alvina Garland, Portales, Jan. 15.

Frank Palomin, Littlefield, and Willie Mae Owings, Littlefield, Jan. 21.

Herberto Goldava, Jr., and Mary Elmua Ramirez, Muleshoe, Jan. 22.

REAL ESTATE TRANSFERS

L. D. Jackson to George Wirz all of south 1/2 of SW 14 Sec. 10, Blk. Z, W. D. and F. W. Johnson.

Rayburn T. Spence et ux to E. E. Wells, tract beginning at NW corner sec. 14, league 142, tract containing 1 acre.

H. J. Campbell et ux to Rena Spies, lot 3, blk. 7, Warren No. 2.

Mrs. Hester Webb to A. G. Sisneros, 1 1/2 A tract out of labor 25, league 193, Foard Co. school lands.

John Depoure et ux to R. O. Bennett, 147.6 acres out of SE 1/4 sec. 26, blk. 3, W. D. and F. W. Johnson.

W. M. Pool, Jr., et ux to Bert Gordon et ux, lot 6, blk.

2, Riverside add.

F. A. Paul et al to Ray B. Dickey et al, 309.7 acres out of Foard Co. school lands.

H. H. Snow et ux to Roy Olguin et ux, lots 11 and 12, blk. 15, Enochs townsite.

W. C. George et ux to Arlie W. Peale et ux, lot 3, blk. 1, Lakeside add. No. 2.

A. J. Bell et ux to Harry Bell, 5 acres beginning at the SW corner of Labor 24, league 192, Foard county school land.

K. E. Ellis et ux to Virgil Williams, southeasterly 53 ft. lots 1 and 2, blk. 6, North Side addition Muleshoe.

William McHenry Stancell et ux to Leamon O. Stancell south 1/2 of NW quarter Sec. 31, blk. Z, W. D. and F. W. Johnson.

B. R. Lewis to First National Bank, Lubbock, labor 5, league.

Johnny Henry to Sherman Sweetmon, S. 1/2 SW 1/4, Sec. 14 blk. X, W. D. and F. W. Johnson.

G. F. Howell to Gene H. Davis, tract 5, John DePauw subdivision.

Joe Smith to W. L. Meyers, part of north half of sec. 33, blk. Y, W. D. and F. W. Johnson.

Delley Jarnagan to Veterans Land Board of Texas, 36.95 acres out of SW 1/2 sec. 33, blk. W.

NOTICE TO DEBTORS AND CREDITORS

THE STATE OF TEXAS COUNTY OF BAILEY

TO THOSE INDEBTED TO, OR HOLDING CLAIMS AGAINST THE ESTATE OF E. E. DYER, DECEASED, NUMBER 495, IN THE COUNTY COURT OF BAILEY COUNTY TEXAS, IN PROBATE MATTERS.

The undersigned, having been duly appointed Independent Executrix of the Estate of E. E. Dyer, deceased, late of Bailey County, Texas, by the Judge of the County Court, of said County, on the 25th day of January 1960, hereby notifies all persons indebted to the estate to come forward and make settlement, and those having claims against said Estate to present them to her within the time prescribed by law, at Muleshoe, Bailey County, Texas, where she resides.

Alleen Cobb Dyer Independent Executrix of the Estate of E. E. Dyer, deceased

Itc

LOOK LADIES!

All Purpose Enamels
Colored Varnishes
Spray Paints

FRY & COX BROS.

SAVE!

And Build Your Credit



— In —

MULESHOE FEDERAL CREDIT UNION
Office 304 W. 2nd.



J.S. ARMY MISSILES

Have You Paid Your Poll Tax?

Birthday Observed In Distant Germany

On Jan. 14, 1960, Lori Rena Wilkerson was honored on her first birthday by her friends and parents in her home, Nagelinch Housing Area, Keiserslautern, Germany.

Guests were given party hats and lootbags. Ice cream and cake were served from a gaily decorated table. A pink birthday cake, surrounded by pink carnations centered the table. Bud vases and long stemmed pink carnations were on each end of the serving table.

Those attending were: Mrs. John Failla and Paul, Mrs. R. B. Bernd, Cindy, Terry, and Margie, Mrs. F. E. Martin and Nancy, Mrs. C. R. Willingham and Roger, the honoree and her mother, Mrs. Jimmy Wilkerson.

Lori is the granddaughter of Mr. and Mrs. Troy Wilkerson and Mr. R. A. Shanks, all of Muleshoe.

TRAVEL

THE HOSPITALITY ROUTE 70 COAST T COAST



WHAT KIND OF A MAN IS A REALTOR?

A Realtor is a man who is experienced in all phases of real estate buying and selling. He knows property values, zoning laws, escrow procedure . . . everything that can make the difference between a satisfactory transaction and one you'll regret for years.

A Realtor is a member of the National Association of Real Estate Boards . . . whose high professional standards assure you of ethical, dependable service.

CLYDE A. BRAY

REALTOR

Phone 9-1910

Muleshoe

USED TRUCKS AND CAR BARGAINS

- 1959 Ford 1/2-Ton Pickup \$1600
Radio, Heater, Custom Cab, New Rubber
- 1959 International 1/2-Ton Pickup
Radio, Heater, Custom Cab
- 1960 International 2-Ton with Dump Grain Bed
Heater, 2-Speed Axle
- 1956 Dodge 1/2-Ton Pickup
Motor Completely Reconditioned
- 1955 International 1/2-Ton Pickup
Motor Completely Reconditioned
- 1953 Ford F-800 with Hobbs 33 ft. Trailer
Ready To Use
- 1953 International L-190
Good Condition
- 1952 International L-200
Good Condition
- 1956 Pontiac 4-Door
Radio, Heater
- 1951 John Deere Model G Tractor with 4 Row Planter
- 1949 GMC 1/2-Ton with 4 Speed Transmission

MULESHOE'S ONLY EXCLUSIVELY TRUCK DEALER

SNEED SUPPLY CO., INC.

INTERNATIONAL TRUCKS SALES & SERVICE

Phone 4170 • Plainview Highway • Muleshoe

SHOE SALE SHOE

OVER 600 PAIR LADIES' and CHILDRENS' SHOES . . . VALUES TO \$12.95 FOR

\$2.99 Pair

THIS IS OUR FINAL CLOSE-OUT OF LADIES' AND CHILDREN'S FALL SHOES

MENS Sport Shirts

1/2 PRICE

MENS Jackets

1/2 PRICE

MENS SLACKS

1/2 PRICE

Ladies' Dresses

TWO GROUPS

VALUES TO \$10.00 \$3.00

VALUES TO \$25.00 \$5.00

LADIES' HATS

FALL

\$1.00

SUB-TEEN DRESSES

\$3.00

TWO TABLES

Of Ladies' Sweaters and Pants
Children's Sweaters and Pants

1/2 Price

St. CLAIR'S

(YOUR ONE-STOP SHOPPING CENTER)

Water Recharged At Halfway

Approximately 26,081,600 gallons of water, which amounted to 80 acre feet, were recharged during a seven month period in 1959 at the High Plains Research Foundation at Halfway. This water flowed by gravity from the Playa lake into the underground through an irrigation well with a pipe inlet from the lake.

There were 26 acre feet pumped from this well for irrigation during this period which amounted to one third of the amount recharged. This means that 54 acre feet are

available for irrigation in the next pumping period, James Valliant, water engineer for the Foundation reported today.

"There are many benefits to be realized from the establishment of a recharge well," Mr. Valliant said. "In actual dollars, based on \$65.00 an acre foot applied to cotton the water is valued at \$5,200.00. However, this does not start to tell the complete value of recharging.

The land which is drained can be put into cultivation in most years, the water level in the sands in the immediate area is built up and the pump does not have to be lowered because of an over-pumped formation. The life of the water in the formation is prolonged.

due to this abundance of recharged water added to the underground supply.

Recharge of water into the underground sand presents the problem of silting the formation. Pumping of the well for one hour in each 24 hours of recharge activity is the procedure practiced at Halfway. Plans for a filter study to reduce silt and tests of flocculating materials are included in the 1960 program.

Fertility Week Is January 25-30

"The fertility of our Texas soils is all-important to the success and prosperity of the agricultural industry and welfare of all citizens," said Governor Price Daniel in his opening statement proclaiming January 25-30, as Soil Fertility Week in Texas.

Continuing he said, "Adequate soil fertility levels not only provide more profitable crops, but aid in conserving and building good soils for future generations. The heritage of our soils is a vital concern to all, on the farm and in the city.

"To encourage farmers to adopt the best-known soil management practices that will increase productivity of their soils, the Texas Agricultural Extension Service of the Texas A & M College System sponsors Soil Fertility Week.

"I, as Governor of Texas, do hereby designate the week of January 25-30, 1960, as Soil Fertility Week in Texas, and urge all citizens to recognize and encourage efforts in this regard," Governor Daniel signed the proclamation on January 12 in Austin.

Director John E. Hutchison of the sponsoring organization for Soil Fertility Week in Texas visited Governor Daniel in connection with the proclamation signing and pointed out

The Muleshoe Journal

VOLUME 38, NUMBER 4 THURSDAY, JANUARY 28, 1960

The importance of soil fertility to the continued prosperity of the State's great agricultural industry. He called special attention to the new intensive soil fertility program now underway on a pilot basis in 12 Texas counties.

These counties represent the Gulf Coast Prairie, Northeast Texas and the South Plains. The program in the 12 counties is now underway and the director said interest was exceptionally good. Soil tests are receiving major attention at this time but other phases of the program will be introduced as the year advances.

Adapted Varieties Boosts Cotton Yield and Profit

College Station, Jan. 27 — Selection of adapted varieties of cotton can boost cotton yields, grade and profit. Cotton variety recommendations for Texas vary with soil types, climatic conditions and farming practices, points out Glenn Black, associate extension cotton specialist.

The increase in mechanical harvesting should cause producers to give consideration to varieties best suited to the type of machine they plan to use. The picker varieties have open-type bolls and the stripper types have storm resistant or storm-proof bolls. In line with mechanization practices, Black says cotton should be planted in 40 inch rows with three or four plants to the row foot. Grass and weeds should be controlled for efficient machine operation and for the production of good quality cotton.

Upper Gulf Coast and East Texas farmers will find Deltapine, Stoneville, Empire or similar types adapted to their areas. These include Deltapine 15, D&PL Fox, Stonewall 7, Empire WR and others. All are suitable for mechanical picking.

North Central and Central Texas growers will find that bottomlands or irrigated fields should produce best when planted to Deltapine, Empire Stonewall, and similar types. Upland farmers in these areas should consider D&PL Fox 4, Austin, Lankhart, Blightmaster, Lockett 88, Stormking and others.

Rolling Plains and High Plains producers will find storm-resistant and storm-proof types such as Western Stormproof, Stormking, Blightmaster, Lankhart, Paymaster

101, Northern Star and Lockett 88 suitable for stripper use while Deltapine types, Paymaster 54B and others are adapted open-boll varieties. High Plains growers might also consider Empire and Acala types if spindle picking is desired. For stripper harvest the storm-resistant or storm-proof types are popular.

Upper Rio Grande and Trans-Pecos growers will probably prefer the Upland varieties such as Acala 1517C, Acala 1517 BR-1 and other Acala types as they are developed. In this area American-Egyptian cotton of the Pima strains could be planted under special allotment.

Black urges cotton producers to plant only seed of varieties known to be adaptable to their area and that have been tested for germination and purity. He also recommends that the seed be treated for seedling disease control.

Pleasant Valley Views

by Mrs. John West

The Pleasant Valley Home Demonstration Club met Jan. 21 at 2:30 in the Community Center with 13 members and 2 visitors present. Bertha Daniels led the opening exercise game. Glynna Buhman was elected Treasurer. Our Home Demonstration Agent Mrs. Phillips had a very interesting and helpful program on color, line and fabric in clothing. The hostesses Bertha Daniels and Gladys Moore served refreshments to: Glynna Buhman, Dolores Duncan, Mildred Kendrick, Mildred Stewart, Betty Wislan, Ethel Frye, Lena Taylor, Elsie Detwiler, Glenda Haley, Alma Turner, Sena Stevens, and our visitors Hazel West and Clara Phillips.

Martha Wuerflien and Betty Morgan spent Friday with Mrs. Lillie Wuerflien and sons.

F. A. Andreas of Ft. Sumner, N. M. visited in the community last Friday.

Mrs. Bonnie Haberer taught temporarily last week in Springlake School for Miss Wright who resigned as Business teacher.

There was a good attendance at the second session of the 42 Tournament Sat. night. The second session will be Feb. 13.

Mrs. Bonnie Haberer appeared on KGNC Farm and Home Program preceding a luncheon and the premier of the film "The Arctic Adventure". She was accompanied by Amarillo by her son Ted.

Mrs. Lillie Wuerflien took her son Frank to Lubbock Monday for medical treatment.

Mrs. T. E. Bills spent Monday night in Odessa.

Nearly every family in the community has had at least one case of the flu.

Sandie Dunham of Kermit is visiting with her grandparents, the B. H. Bickles.

Mr. and Mrs. John D. Lackey and children of Morton were Sunday guests of the D. W. Lackeys.

Mr. and Mrs. Roy Taylor went to Brownfield Sunday to a surprise birthday party honoring Mrs. Taylor's sister Mrs. Vashti Castleberry.

Mr. and Mrs. Royce Turner of Lubbock visited her parents Mr. and Mrs. Kenneth Briscoe and other relatives in the community over the weekend.

Nan Allison has gone back to WTS to finish her sophomore year. Nan has recently been initiated into Upsilon Veta Chapter of Chi Omega Fraternity, a nationally known organization. The ceremony was held in Cousins Hall on Jan. 9.

EDWIN CURTIS WATSON

Mr. and Mrs. T. W. Watson, Jr. of Route 2, are parents of a boy, born Jan. 23 at 10:30 p.m. in Memorial Hospital, Clovis. He has been named Edwin Curtis. Grandparents are Mr. and Mrs. T. W. Watson of Muleshoe and Rev. and Mrs. C. C. Morgan, of Texico. The couple have another son, Davis, who is 2½.

Mrs. Melvyn Marrow, to work on their "Forward Steps."

There were 12 R. A. and Rev. Hard and 7 Sunbeams met with Mrs. Earl Hard Monday afternoon, Jan. 25, at the Progress Baptist Church.

Mr. and Mrs. R. M. Gibson, Phil Garrett, and Elmer Eason.

M. L. Shipp returned later part of last week from a fishing trip in Mexico. He reported bad weather all time he was there.

Those attending the Pastor and Laymen Conference at Wayland Baptist College Monday night, Jan. 25, from here were, Rev. and Mrs. Earl Hard,

HAVE YOU PAID YOUR POLL TAX? —Adv.

Progress News

by Mrs. M. O. Nigh

WCS MET
The Methodist Ladies met Thursday Jan. 21, with Mrs. James Wedel with 6 members. They finished their study of Luke and will begin the study of the United Nation on Feb. 4th and Mrs. Byron Gwyn will direct the study. The first meeting will be at the Parsonage.

WMU MET JAN. 25
WMU Ladies met with nine members their pastor, Rev. Hord and one visitor. The president, Mrs. E. W. Locker presided over the business meeting. And their scripture for their meeting was Psalms 62-8 and Psalms 25-1 and 2. Next Monday will be Missionary program. The study on Panama Canal Zone, San Blas Indians.

Mr. and Mrs. Robert Garrett returned Friday night from Aztec, N. M. where they attended the funeral of her father. Their three children spent a week here with their grandmother, Mrs. Binda Garrett and uncle Jim. They went on to Houston Saturday.

Mr. and Mrs. Melvin Marrow and Mr. and Mrs. M. L. Shipp all spent a few days this past week in the hospital with flu and colds.

Mrs. Berniece Hard, Sam Blackwell, M. O. Nigh, Mr. and Mrs. Lookadoo and daughter, O. S. Richards, John Rogers and several others had flu this past week.

Rev. Hard returned Wed. Jan. 20 from Fort Worth where he attended a three day Evangelistic Conference.

Mr. and Mrs. Mike Thurman of Clovis spent Sunday with their daughter Mrs. Mary Lee and children.

Mr. and Mrs. C. H. Bell of Panhandle, Tex. spent Friday night with her parents, Mr. and Mrs. R. M. Gibson, and returned home Saturday. G. A. met with 9 girls and



Grow your Money Tree with us!

You will have the money you need for the things you want if you have a savings account with us and add to it regularly. Your Money Tree will grow fast... earning excellent returns. If you haven't started your Money Tree with us, open a savings account now and watch it grow!

Where you save does make a difference! ©1960 Savings & Loan Foundation, Inc.

Current dividend 4%
MEMBER OF THE SAVINGS AND LOAN FOUNDATION, INC.
SPONSORS OF THIS ADVERTISING IN LIFE, SATURDAY EVENING POST AND TIME
Fourth & Pine St. CLOVIS

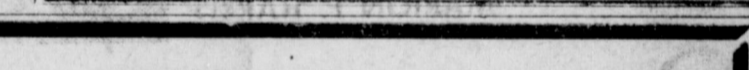

Policyowner Protection
Measured by its assets now in excess of \$450 Million, Southwestern Life ranks in the **TOP 3%** of all U. S. life insurance companies. See Your SWL Representative



MARION F. HARRIS

Southwestern Life INSURANCE COMPANY
James Ralph Wood, President Home Office, Dallas
FAMILY PROTECTION • BUSINESS LIFE INSURANCE • ANNUITIES • PENSION PLANS • GROUP LIFE & DISABILITY INSURANCE

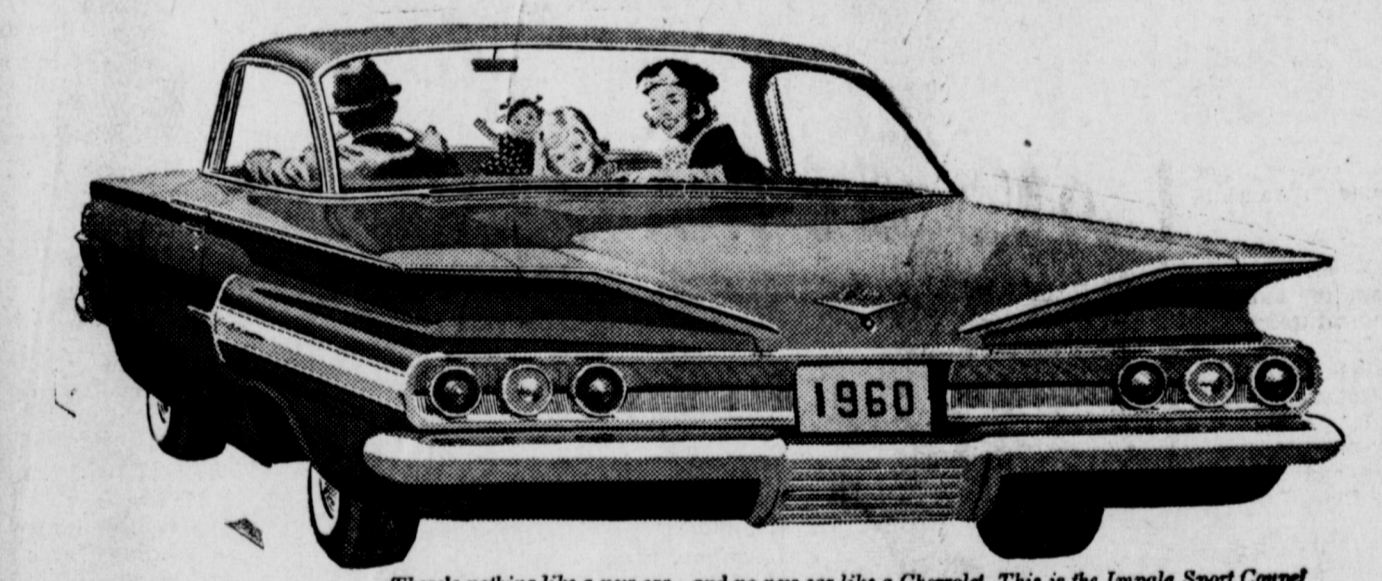

There's nothing like a new car—and no new car like a Chevrolet. This is the Impala Sport Coupe!

GO '60 GO CHEVY!

NOW—THE CAR THAT STARTS THE SIXTIES WITH SO MUCH THAT'S NEW, SO MUCH THAT'S DIFFERENT...AND SETS THE PACE WITH LOWER PRICES!

Chevrolet speaks of the Sixties like no other car—with a broad accent on spaciousness, stirring new concepts in styling and strong emphasis on spirit and thrills.

Step inside this superlative '60 and look at the worlds of room around you: head room, hip room, shoulder-squaring room. Note how Chevrolet's engineers have further flattened and narrowed the transmission tunnel to give the middle man more foot room. Chevrolet's greater roominess is inside where you want it—not outside in useless body overhang.

You'll find economy teamed with performance in a new standard V8, engineered to deliver up to 10% more miles for every gallon, or the strapping Hi-Thrift 6.

And riding comfort in the new one is a never-ending treat, thanks to Full Coil spring suspension. There are also thicker, newly designed body mounts that filter noise and vibration to the vanishing point, more rigid frame and many other engineering advances.

But you'll have to drive the Sixty sizzler yourself—that's the clincher. Why not see your Chevrolet dealer now—for a drive and the happy details on Chevy's new lower prices.



Now—fast delivery, favorable deals! See your local authorized Chevrolet dealer.
C & H CHEVROLET CO.
MULESHOE, TEXAS

NOTICE! TO PARENTS of School Age Children

The school census is being taken during the month of January this year. All children who are six years old on or before Sept. 1, 1960, but will not be 18 or older on or before that same date should be counted in this census. It is very important that all children six to 18 years be counted in this census. The child should be counted even though he may not be in school and even though he or she may be married.

If you, as a parent, have not received and filled out a school census blank on or before January 21 you are being overlooked and should do one of the following:

1. Phone Supt. Jerry Kirk at No. 3890 or the School Tax Office No. 5100 and ask for a census blank.

2. Call in person at the School Tax Office and get a census blank and fill it out.

Remember, if your child will be six years old next Sept. 1st, he should be counted in the census now, even though he is not in school now. If he is six but not 18 or older on next Sept. 1 he should be counted now. All children from six to 18 should be counted. The six years old who start next September to school are the ones most often overlooked in the census. Failure to count them costs the school and taxpayers extra money. Please help us not to overlook anyone.

Please read the census blank carefully, fill it out completely, and return it by your child next day to the teacher. Thank you.

DON'T WAIT 'TILL FEB. 1st To Turn Your Blanks In — As That Will Be Too Late

MULESHOE Public Schools
CONNIE GUPTON, Census Officer

The Muleshoe Journal

DEDICATED TO THE PROGRESS AND DEVELOPMENT OF BAILEY COUNTY AND THE GREAT MULESHOE COUNTRY

Published Each Thursday At 304 - 306 West Second Street, Muleshoe, Texas

And entered as second class matter at the Muleshoe Post Office under the Act of Congress, March 3, 1897.

TEXAS PRESS ASSOCIATION
Member 1959

J. M. Forbes Publisher
Mrs. J. M. Forbes Business Office
Mrs. Polly Otwell Bookkeeper
H. B. Flanagan Mechanical Supt.
Ingle Gatewood Production Dept.
J. C. Gatewood Production Dept.

Subscription Rates
Immediate Territory \$3.00 Per Year
Out of Territory \$3.50 Per Year
Advertising Rate on Application—

SAND HILLS PHILOSOPHER TAKES

New Slant On Idea We're Piling Up U. S. Debt For Children To Pay

Editor's note: The Sandhills Philosopher on his Johnson Grass, farm comes to the defense of parents this week, his letter reveals.

Dear editor: Like most people, I haven't spent much time worrying about the national debt. It's sort of like worrying about the weather three states away while the kind you've got at home is giving you fits, but I'll admit this isn't exactly far-sighted or statesman-like. What set me to thinking about this though was an article I read in a magazine last night which some publisher sent me in the hopes I'd subscribe to it. This article quoted

President Eisenhower on the importance of holding the national budget down. "I believe our people have the determination to hold expenditures in check, to pay their own way without borrowing from their children," the President said.

Now I don't know about the national budget, but what throws most people's budget out of balance is not the parents, but the children, and the number of parents who are borrowing from their children is mighty scarce in this vicinity.

Of course, I understand what the President is saying he means the debt we ran up

will have to be paid off by our children and grandchildren, and he's right, but just in defense of us adults I'd like to underscore the fact that a lot of these debts we're running up can be traced directly to the children.

Take schools. When you go into debt to build a school, it's not for the parents benefit.

Yours faithfully
J. A.

WALL STREET NERVOUSNESS

Babson Park, Mass., Jan. 28. Wall Street friends of mine who were bullish a few months ago, then later advised caution, now write me that they are "confused."

RUSSIA'S TEMPORARY SUCCESS

People who have visited Berlin, East Germany, Warsaw and Moscow come back with this feeling: — Although Communism and Mr. K will probably go out of existence, yet the campaign to gradually eliminate private property is something you should not overlook.

All over Europe tendencies in this direction are observed. What is now going on in Cuba is a reflection of what we see in Italy, France, and even West Germany. This tendency is beginning to confuse Wall Street, even the more bullish. They still feel, however, that if the evils of labor unions and inflation could be checked, then 1960 might see even higher stock market prices than have yet been reached.

LAND VS. STOCKS

It is true that in the history of most land seizures and confiscations of tangible property the land has usually been returned to the original owners. But where private property has been confiscated and then covered by large state-owned or municipal-owned apartment houses, as in Warsaw and Moscow, return of the land seems almost impossible. In short, there is a good chance that the sugar lands of Cuba which have been taken from American corporations will be returned to them so long as they remain farm land and are not built upon.

Wall Street, however, does not know whether it would be rightful owners the stocks and bonds which may someday be confiscated. No one knows, as not enough confiscations of and bonds have occurred to provide the answer. A "hedge against inflation" may not be too hard to obtain; but a "hedge against confiscation" is a much more difficult matter.

1960 STOCK MARKET VERY IMPORTANT

I now see no possibility of such confiscation here; but the very thought of it may be a reason for softening stock

prices. The sellers of stocks certainly appear more anxious to sell than the buyers are to buy. This is what the Street calls a technical reaction. The Dow-Jones Industrial Average was about 600 a year ago. It reached a high of 678 in August and another high of 685 on January 15, 1960. Then it began to slide off and is now fluttering around 650. No one knows whether we are yet in a real bear market; but investors should surely sell enough stocks now to get out of debt.

The American people are much like a flock of sheep. When a few leaders jump over a wall, the majority feel obliged to follow. This especially applies to Congressmen, who should be our real stabilizers; too many of them, however, think they must "follow the leaders" in order to be re-elected. For this reason, I sincerely hope that both the stock market and general business will continue good until after the November elections. Otherwise both Republicans and Democrats may make promises which could lead to seizure of the voting power of certain securities. This must be avoided at all hazards.

Why was the steel strike finally settled? Frankly, it was because of labor's great threat to have the Federal Government seize the voting power of the steel stocks. Although confiscation of certain stocks and bonds may come someday, what Wall Street now fears is that union labor may try to force a transfer of the voting power of the big steel, motor, and certain other stocks over to the Federal Government and gain for labor direct representation on the board of directors. The next step would be the confiscation of the voting powers of the big mutual funds and life insurance companies.

Finally, I ask what will happen to Florida, California, and other states to which retired people are now flocking if our corporations are so handicapped by labor unions and inflated costs that they can make no money with which to pay into pensions? Those who are already retired, of course, have nothing to fear; the corporations have deposited

enough money in trust companies to fully protect employees who have already retired. Both insurance policies and insurance stocks should be safe investments. These will be protected by Congress, who ever holds the voting power of the stocks.

PARMER COUNTY FARM BUREAU NEWS

Poll Tax can still be payed if you have put it off this long unintentionally.

We presume most of you cotton growers are aware of the action taken in December approving importation of certified cotton seed, due to a shortage of Texas grown seed. We would like to urge your close attention to the white or cream colored Texas seed label, showing germination, noxious weed seed, etc. Also if it has a third tag you will notice that it is below Texas Minimum Certification Germination Standards.

Why this question came up before such a board is a little beyond us, but the general Board of the National Council of Churches voted 73 to 16 in favor of compulsory Union Membership. We are reasonably sure the church members "represented" by this board have not been consulted for their opinion on the subject.

Quite a bit has been written in the AFBF Rotterdam, Holland Office which was opened for the purpose of introducing American Agricultural and livestock products to more world market representatives. You may not have paid much attention to these articles. Nevertheless, during the first year's operation, records showed inquiries for more than 100 million dollars worth of American products, 300,000 tons of rice was one of the first requests received by the office when it opened a little over a year ago.

Remember that this is the last week of the March of Dimes campaign, and if you have not made your contribution, please do it. There have been many activities promoted by interested people all over the county, and within the schools in the last few weeks, and it appears that contributions will be in good amounts. It takes very little from several people to keep the National Foundation Research and Assistance to afflicted young people going full ahead.

Since this nation was founded on the principles of Christianity which are the only principles of freedom for the individual and groups of individuals, we would like to suggest that you know the man you vote for is a Christian man. The decision he will help make will, in large measure, be effected by his attitude toward divine guidance.

CONSIDER THIS: He that trusteth in his own heart is a fool; but whose walketh wisely, he shall be delivered. Proverbs 28:26.

Page 2, Muleshoe (Tex.) Journal, Thurs., Jan. 28, 1960

were only 61 listed commercial operations in Texas with a feeding capacity of 1,000 head or more each, carrying an aggregate capacity of 160,000 head. On Jan. 1, 1959, there were 94 such feed lots on record, with an aggregate capacity of 240,000 head, developing and increase of 50 per cent in capacity in the four years.

This growth is still going on. An example is the Luck T. Cattle Co. which operates just west of San Antonio on the Edwards Plateau, now expanding its capacity from around 8,000 head to 13,000 head, including a completely automatic feed mill capable of turning out from 250 to 300 tons of feed a day.

Another is provided by Lewter, Inc. of Lubbock, which has expanded its feed lots to take care of 25,000 cattle at a time, along with a million-dollar beef slaughtering and processing plant. Construction is scheduled in 1960 in Houston of a \$2 million livestock feeding plant to supply the new Armour & Co. beef processing plant there with from 400 to 1,000 cattle weekly.

In addition to the larger feeding operations, there are now hundreds of smaller pens which handle between 100 to 999 head each, and many more such feed lots with capacities of less than 100 each.

This means, the Bureau of Business Research finds, that increased interest in feeding among farmers and ranchers plus the rapidly growing investment in feed lot facilities is evidence that Texas is becoming a major cattle feeding state.

Until recent years practically all of the heavy beef consumed in Texas, the nation's No. 1 cattle producing state, has come from feed lots in the mid-western corn belt. Texas cattle were sold as feeders to be shipped to the corn belt for fattening and processing, then shipped back at fancy prices in the form of U. S. Good, U. S. Choice and U. S. prime beef. But the University of Texas Bureau of Business Research now reports a tremendous growth in Texas feeding operations during the past four years. On Jan. 1, 1955, there

Page 2, Muleshoe (Tex.) Journal, Thurs., Jan. 28, 1960

were only 61 listed commercial operations in Texas with a feeding capacity of 1,000 head or more each, carrying an aggregate capacity of 160,000 head. On Jan. 1, 1959, there were 94 such feed lots on record, with an aggregate capacity of 240,000 head, developing and increase of 50 per cent in capacity in the four years.

This growth is still going on. An example is the Luck T. Cattle Co. which operates just west of San Antonio on the Edwards Plateau, now expanding its capacity from around 8,000 head to 13,000 head, including a completely automatic feed mill capable of turning out from 250 to 300 tons of feed a day.

Another is provided by Lewter, Inc. of Lubbock, which has expanded its feed lots to take care of 25,000 cattle at a time, along with a million-dollar beef slaughtering and processing plant. Construction is scheduled in 1960 in Houston of a \$2 million livestock feeding plant to supply the new Armour & Co. beef processing plant there with from 400 to 1,000 cattle weekly.

In addition to the larger feeding operations, there are now hundreds of smaller pens which handle between 100 to 999 head each, and many more such feed lots with capacities of less than 100 each.

This means, the Bureau of Business Research finds, that increased interest in feeding among farmers and ranchers plus the rapidly growing investment in feed lot facilities is evidence that Texas is becoming a major cattle feeding state.

Until recent years practically all of the heavy beef consumed in Texas, the nation's No. 1 cattle producing state, has come from feed lots in the mid-western corn belt. Texas cattle were sold as feeders to be shipped to the corn belt for fattening and processing, then shipped back at fancy prices in the form of U. S. Good, U. S. Choice and U. S. prime beef. But the University of Texas Bureau of Business Research now reports a tremendous growth in Texas feeding operations during the past four years. On Jan. 1, 1955, there

Valley Theatre



MULESHOE BOX OFFICE OPENS 6:45 SHOW AT 7:00

Sunday and Monday January 31 - February 1



Friday and Saturday January 5 & 6

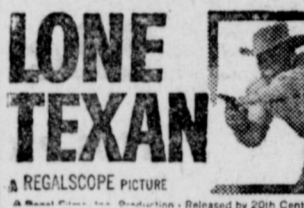

Sunday and Monday February 7 & 8

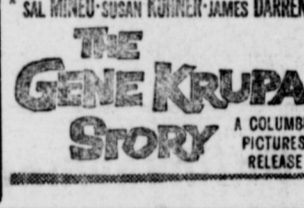

LONE STAR AGRICULTURE

FEED LOTS GROWING

The day may not be far off when nearly all of the heavy beef eaten in Texas will have been fattened, finished and processed in Texas — which is a complete reversal of a condition that has prevailed generally in the past.

Until recent years practically all of the heavy beef consumed in Texas, the nation's No. 1 cattle producing state, has come from feed lots in the mid-western corn belt. Texas cattle were sold as feeders to be shipped to the corn belt for fattening and processing, then shipped back at fancy prices in the form of U. S. Good, U. S. Choice and U. S. prime beef. But the University of Texas Bureau of Business Research now reports a tremendous growth in Texas feeding operations during the past four years. On Jan. 1, 1955, there

CARD OF THANKS

To all the wonderful people who have done so much for Mrs. Florence Bailey to make her more comfortable and make the hours pass while she is confined to the hospital, we wish to say Thank You.

Mrs. F. Bailey and The Frank Griffith family

THE NORWOOD. 28' x 38' — 3 BEDROOM \$3,725.00 TERMS

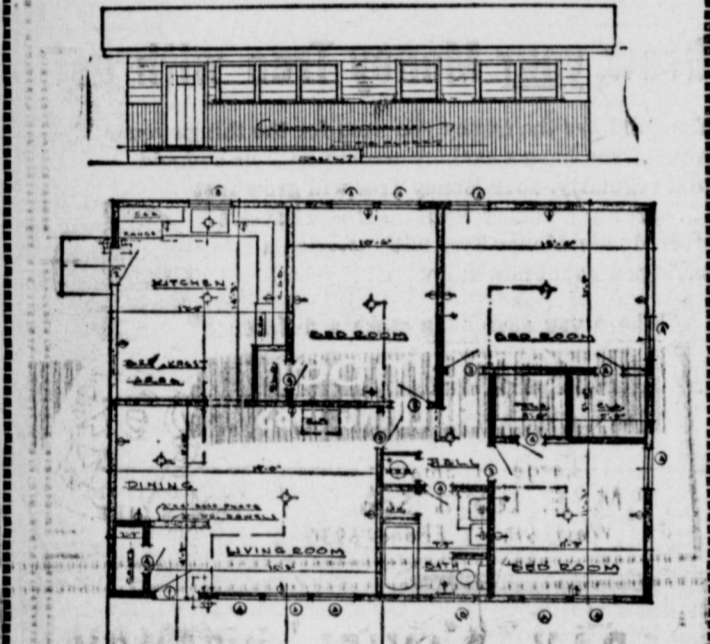

The above floor plan of the NORWOOD, our special 3 bedroom home of distinction, will give you an idea of the convenience, comfort and beauty of this fine home... and at such a low, low price!

MULESHOE READY-BUILT HOUSE CO. 1400 Blk. Clovis Road Bill Goodson

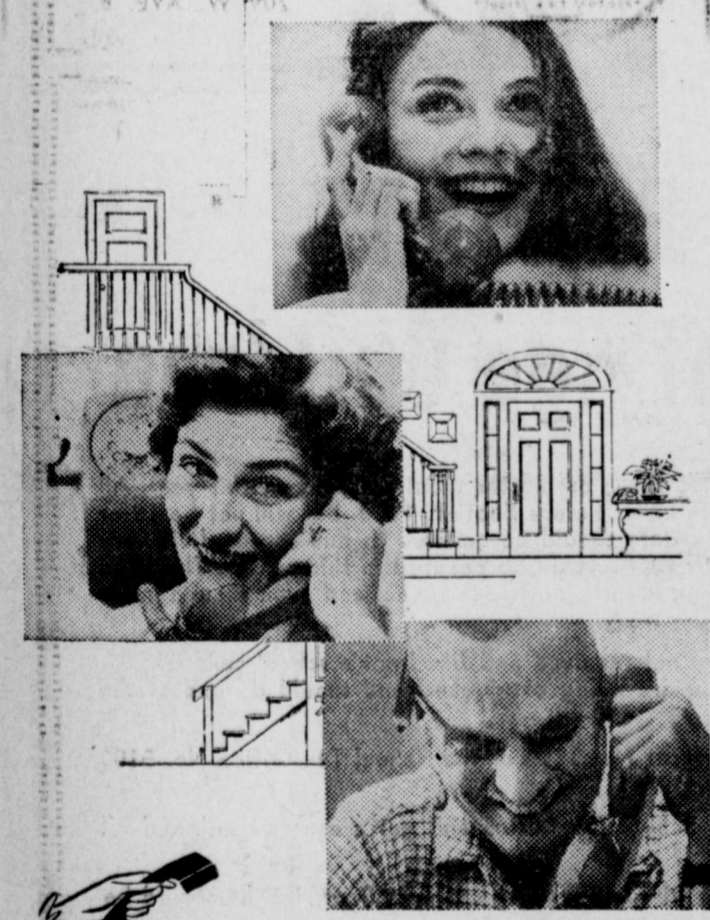

Always a phone at hand ... in a home that's telephone-planned!

The height of convenience... that's what you and your family will enjoy when there are telephone extensions strategically spotted throughout the house. No more running, no more missed calls— not when there are extensions in the kitchen, the bedroom, the den, the workshop, the laundry, even out on the patio. All you have to do is reach... and there! your call is on the line. For help in making your home telephone-planned, simply call our Business Office. Start enjoying the height of convenience soon by calling us today.

GENERAL TELEPHONE America's Largest Independent Telephone System

- Underground Concrete Irrigation Systems
- Underground Steel Irrigation Systems
- Underground Cement Asbestos Irrigation Systems
- Aluminum Pipe By ALCOA
- Sprinkler Systems
- Aluminum Gated Pipe

We are only in the Irrigation Pipe Business— no sideline.

For the best irrigation system available anywhere, contact the friendly people at Brown Supply Co. where quality makes the difference.

All Work Guaranteed
Aluminum Irrigation Systems Financed
Up To 4 Years

BROWN SUPPLY CO. Phone 2700 Friona Hwy Muleshoe, Texas Nite 4124



NOTICE OF ANNUAL MEETING OF MEMBERS

The Annual Meeting of the Members of the Five Area Telephone Cooperative, Inc., will be held in the District Court Room MULESHOE, TEXAS Wednesday, Feb. 3, 1960 — 2 P. M. TO TAKE ACTION UPON THE FOLLOWING

1. Give members a Financial Report, Progress Report and general condition of the Cooperative.
2. Elect four Directors.
3. Appoint a Nominating Committee for Annual Meeting to be held in 1961.
4. Consider and take action upon any other matters that might be presented or come before the meeting.

In connection with the election of four Directors, the following members have been nominated.

- | | |
|---|--|
| DISTRICT NO. 1
W. B. Harlin
Route 2
Muleshoe, Texas | DISTRICT NO. 2
O. M. Jennings
Route 1
Muleshoe, Texas |
| B. H. Black
Route 2, Box 35
Muleshoe, Texas | L. M. Hardage
Route 3.
Muleshoe, Texas |
| DISTRICT NO. 3
J. H. Angeley
Route 4
Muleshoe, Texas | DISTRICT NO. 4
W. R. DAMRON
Box 44
Circleback, Texas |
| OLIVER TUNNELL
Route 4
Muleshoe, Texas | T. L. HARPER
Box 61
Bula, Texas |

Additional nominations for directors may be made at the meeting. Four hundred dollars (\$400) worth of prizes will be given away at the meeting.

Dated: January 20, 1960 J. H. Angeley, Sec.

"A LOCALLY-MANAGED, TAX PAYING FARM ORGANIZATION"

Personality Of The Week

Mary Sanders

Many of us will find June 9, 1942 having no meaning, but to Mr. and Mrs. Stan Barrett this is a special day because on that day seventeen years ago Pat was born.

Pat lived in Hereford and attended school there until the seventh grade. From Hereford

she moved to Muleshoe where Pat is now a senior at the local school.

As a sophomore, Pat was elected as the sophomore class favorite. For this honor, Pat was chosen for her personality.

The junior class elected Pat as their reporter. This is the job which everyone criticizes if the news is not turned in, but Pat was aware of this and always kept up with her job.

Pat has been a member of the Mighty "M" Band for the past four years. Three of those years she served as one of the

majorettes. As an officer of the band, Pat served as Student Council Representative her junior year and as president her senior year.

During Pat's final year, she is the class secretary, sweetheart attendant, president of TAB, Football Queen, runners-up for Princess of Friendship and Miss MHS.

As you can well realize, Pat is very busy with these many honors, but I am proud to say that she has not let this go to her head and is always willing to help whenever she is needed and is friendly to all.

Test Given To History Students

Rita Lewis

The "Time" Current Affairs Test is being given to some of the history students of Mr. Reeves and Mr. Oylor.

The student making the highest score will be awarded a prize. The prizes consist of a Hammond's "Library Atlas" which contains easy to read maps and informative statistics.

"Life's" famous "World's Great Religions", William Shakespeare, "Complete Works" which contains all the poet's sonnets and plays, Roger's Thesaurus, the official edition of the great collection of synonyms and antonyms.

The "Webster Collegiate Dictionary", "Three Hundred Years of American Painting" which surveys the beginning developments and current trends in American art, "Study of History", Twenty-five Best American Plays" which contains classics of today's theatre, such as, "Porgy" and "The Hairy Ape", and a World Globe.

In addition to the above prizes, the winning student will also receive a large Master Calendar, accurate from 1775 to 2000. The winner will be chosen in the near future as some of the students have not completed the test.

Senior Committee Meeting

B. H. Wagnon

Tom Johnson, the manager of the Bar K Ranch, near Austin, Texas was here this week. He gave the committee some information about the ranch.

The senior class is considering the Bar K Ranch as a possible place to spend their trip. Some of the things that are available are swimming, horse riding and boating. The Ranch is located close to Lake Travis near Austin.

MHS Majorette Scholarship Qualifying

Laguna Stone

Serving the Mighty "M" Band as a majorette this year is Doris Ann Gilbreath, a junior at MHS.

Doris Ann was born Jan. 28, 1943, in Lubbock, Texas. Doris Ann is the daughter of Mr. and Mrs. Gilbreath of 619 West 7th here in Muleshoe. Her father is the owner of Gilbreath Seed and Grain Co. Doris Ann has one older brother, John Charles.

Doris Ann's favorite subject is Language Arts. Other interests are current events and piano. Her favorite color is red and favorite food is chicken fried steak.

As a freshman, Doris Ann was a member of the MHS band, FHA, and was secretary

of the Little Sister Club. Her Sophomore year she went to Interscholastic League in typing. She was a majorette, a member of FHA, and the Outstanding Girl of October. This year as a junior she is a member of the National Honor Society and a majorette. Doris is a member of the TAB and the pep squad. She is also treasurer of the band and a member of the junior play cast.

Doris is certainly a credit to MHS with her wonderful personality and many abilities.

Band Clinic

Sue Logan

Mr. Bob Cheek and other band directors in the surrounding towns planned a band clinic. It was held in Sudan, Texas.

Each director selected his top twenty players from his band. These students met and played as one band Saturday, January 22.

The purpose of this clinic is to familiarize the band directors with the music on the concert contest list. The students sightread the pieces under the direction of the directors. The clinic began at 9:00 a.m. and ended at 4:00 p.m. that afternoon.

The students who attended from Muleshoe are flutes: Doris Ann Gilbreath and Annamary Elrod; clarinets: Jeanne Gray, Pat Barrett, La-

nelle Boothe, Rhonda Johnson and Davy Jean Anderson; cornets: Jack Roubinek and Zona Millen; bassoon: Darlene Nowlin.

Bass clarinet: Sue Logan; saxes: Sandra Darsey and Lynn Lenau; French horns: Ruby Simmons and Gary Farr; trombones: Don Finn and Bob White; baritone: Martha Dunahue; bass: Jackie Bruce; drums: James Towns and Benjie McDaniels.

Test To Be Taken

Goldie Lowery

The Muleshoe High School Juniors will soon have the opportunity of taking a test known as the National Merit Scholarship Qualifying Test. These tests are sponsored by an independent non-profit organization, the National Merit Scholarship Corporation.

The NMSC was established in 1955. The Merit Scholarships are sponsored annually by more than one hundred business and industrial organizations, foundations, professional groups, individuals and by the NMSC itself. In the first four years over fifteen million dollars in Merit Scholarships were awarded.

The NMSC's main purpose is to discover America's young people who have exceptional ability and to provide adequate college education and training for them. Financial

aid is given to many who would otherwise not be able to attend college.

The previous year, 1959, there were forty-two National Merit Scholarships awarded to Texas students. More than nine hundred such scholarships were awarded in the United States last year.

Test Scores Revealed

Darrell Lancaster

The results of the Iowa Tests of Educational Development were obtained last week by the seniors who took the tests. There is a red line on the card which is marked off in the form of a graph, which represents the average score of the MHS results. There is another line which designates the score of the particular student.

The tests covered subjects such as social studies, natural science, corrective writing, quantitative thinking, reading and general vocabulary. The tests are sponsored by the State University of Iowa Science Research Associates.

Ideal books at The Journal. Artist Needs at The Journal. Filing Cabinets, filing supplies, at The Journal.

Attend The M. H. S. Band Concert Jan 28, 7:30 p.m.

THE MULES' TALE

Weekly Publication of Muleshoe Schools

Mary DeShazo News

Kay Wilson

Being snowbound is no fun for anyone, especially for the students of Mary De Shazo. They are really looking forward to the warm days when they can once again go outside to play.

The students in the first grade are making a study of the snow. Each pupil has taken part in making a mural of the snow. They have made cut-outs of snow flakes.

The second graders are also studying the weather in their science classes. They are studying measurements and money counting in their arithmetic class. They have begun their second basic reader, entitled "More Friends and Neighbors". They have also begun using the library regularly. An outstanding event for the second graders is their rhythm band playing for the Rotary Club.

The third graders are learning to count money and to make change in their arithmetic class and have taken up a new unit in their study of geography. They have been studying materials and have drawn self portraits and dressed the portraits with various materials which they have been studying. In science the third graders are learning about evaporation and rust.

There have been two new students to enroll in Mary De Shazo for this last semester. The first grade wishes to welcome Ricky Dean Johnson from Witter, California. The third grade has a new student from Lubbock, Charles Riddle. They welcome him and hope he will enjoy attending Mary DeShazo.

There have been quite a few students out of school due to illness. Adela Maestas, Jim Putman, and Nell Finley have been sick, but are very glad to be back in school. Donnie Pope celebrated her birthday while she was sick. We hope she will be able to find a more pleasant way to celebrate her birthdays in the future. Royce Harris, a third grader has also been out of school due to illness. Karen Kemp has celebrated her birthday. As we begin this second semester we hope there won't be quite as much illness.

He Was Our Friend

Magann Lamb

Someone said the finest thing that can be said about a man is that he is liked by young people. That saying prompted me to write this item about a man I knew.

He was tall, good looking, liked to wear sports clothes, had a warm friendly smile, and showed a genuine interest in everyone he met. He was indeed our friend.

The man I am writing about could be seen on the golf course, at baseball games, basketball games, and during football season you would find him on top of the broadcast booth shooting moving pictures to be used by the coaches in their training sessions the following week. Yes, this man loved sports, but he also loved his family and his church and you would find them there every Sunday. He took an active part in his Sunday School class, and his minister said that he was becoming one of the church's most active leaders.

He was a charter member of the Volunteer Fire Department, helped organize Babe Ruth League Baseball here, and served as its first president. Yet, he always had time to try to help other people with their problems.

At the Muleshoe Chamber of Commerce Banquet on January 14, 1960, they called for suggestions on how to make Muleshoe a better place. His suggestion was, "Start publicizing Muleshoe as a church going community." This was the night before he died.

Whether playing golf, fighting a fire, rooting for his favorite team, or trying to win a soul to Christ he always gave his best. He truly lived by the

Golden Rule

All of us at Muleshoe High School loved L. S. Barron and wish that every kid in America could have known him. His life can be a challenge to each of us.

Who's Who Are Named At MHS

Latoyia Howell

Students were named recently in each of the twelve departments at Muleshoe High school to represent their departments in the Who's Who section of the 1959-60 MULE-TRAIN. These students were selected by the teachers in each department. The students who had the highest semester average were chosen.

In the English Department the honor went to Tommy Thompson, and in science it was David Douglas. There were two chosen from the Music Department, Jack Roubinek—Band and Jeanie Gray—Choir; Agriculture—Don Ehrbridge; Homemaking—Goldialu Goucher. In social studies there was a tie between James Shepherd and Robert Robinson; Commercial Department—Sue Logan; Speech—Carolyn Burge; Sports—Mary Gross and Derrrell Oliver; and Spanish—Sharon Evans.

Home Economics

Phyllis Milligan

Muleshoe High school is extremely proud of its completely equipped Home Economics department. The department is made up of two labs: Foods and Clothing.

Mrs. Hurd, who teaches three clothing courses and one foods class, has fifty-nine students.

Mrs. Bradley, who teaches three foods classes and one clothing class, has forty-six students.

Beginning with the well equipped foods department, there are four modern gas ranges, three electric ranges, two large refrigerators, one washing machine and a dryer. The department has six units each equipped as your kitchen at home.

Foods I, which is required, consists of the study of personal development and the preparation and serving of breakfast and luncheon courses.

Foods II, takes up the budgeting of time, food, and money, food preparation, and the preparation and serving of dinner courses. It is an elective course.

Foods III, also an elective, takes up the study of personality development, home and family living, social entertainment and the study of dietetics and nutrition.

Last, but not least, is the clothing department which is very well equipped. It consists of twelve sewing machines, tote trays to fit into the large sewing tables, two closets, and a small dressing room.

Clothing I, a required course, consists of a certain amount of laboratory work as well as instruction in child care, selection of clothing, the use of patterns and other equipment.

Clothing II, an elective course, consists of laboratory work, the study of fabrics and textiles, and the proper selection of dresses for different occasions.

Clothing III consists of a study of home beautification, tailoring, selection of clothes to suit the individual, art of shopping, social etiquette and the importance of budgeting one's time. It is also an elective course.

In between these two labs is a beautiful living room furnished with a large book case, a living room set with end tables and lamps to match and a narrow coffee table. It gives the department a more home atmosphere.

FFA Meets

Kenneth Phipps

There are many projects a boy can have in FFA at Muleshoe High School. Some of them are cotton, grain sorghums, swines, beef cattle, sheep, and others. Each boy must keep a separate set of records on each project.

Vocational Agriculture I is the first year in FFA. The first thing is to teach the boys an introduction to the course. Under this comes the history and purpose of Vocational Agriculture. Another thing is explaining the fairs and livestock shows which the student may attend and explain the judging and leadership contest.

FFA leadership is taught in Vocational Agriculture I. History of the FFA, degrees and qualifications, officers and parliamentary procedure comes under FFA leadership.

Improving livestock and poultry is also taught the first year in FFA. The different breeds of livestock and selecting livestock is taught.

Farm shop is taught in Vocational Agriculture I. Safety precautions when using shop tools and equipment is taught. Selectin and using woodworking tools and equipment comes under farm skill. There are many other things that are taught the first year in FFA.

Vocational Agriculture II is the second year in FFA. In the second year of FFA controlling insects and diseases of plants is taught. A study of insect growth and structure comes under this. A study of cotton insects also comes under this.

Growing and harvesting crops is taught the second year in FFA. Cotton classification is studied.

Feeding livestock and poultry is another thing taught the second year. Feeding and managing broilers, feeding and managing ewes, and feeding and managing dairy cattle is studied.

Conserving soil and water is also taught. Under this comes farm irrigation, and soil testing.

Some of the other things taught the second year are controlling diseases and pest of livestock and poultry, controlling diseases and insects of plants, and farm shop.

Vocational Agriculture III is the third year in FFA. Marketing farm products is one of the things taught. Under this comes preparation of products for exhibition, selection of products for exhibition, and amounts needed for various exhibits.

Caring for livestock and poultry is also taught the third year. Under this comes introduction to livestock reproduction, breeding terms and other things.

Caring for farm equipment is taught the third year. Tractor and equipment safety, fuel systems, cooling systems, and electrical systems comes under this.

Other things taught the third year are farm law and growing and harvesting crops.

Outstanding Students Are Selected

Coralynn Hicks

Thursday, the faculty of Muleshoe High School chose the Outstanding Boy and Outstanding Girl of the year for 1959-60.

These students were selected on their grades, conduct, attitude, and basic knowledge. The Outstanding Students and their runners-up will be pictured in the "Favorite" section of the 1959-60 MULETRAIN, which is the high school annual.

Those Selected Were As Follows:

Outstanding Boy, Robert Robinson, senior, and Outstanding Girl Sharon Evans, senior. The runners-up were Max King, senior; James Shepherd, junior; Sue Logan, senior; and Latoyia Howell, senior.

BUSINESS SERVICES DIRECTORY

DR. B. R. PUTMAN
OPTOMETRIST
Office Hours: 9:5 Sat. 9-1
111 East 3rd St. Muleshoe, Texas
Phone 6560

Farley Insurance Agency
Real Estate and Insurance
Over Bank, Muleshoe, Texas
AUTO FINANCING
FARM & CITY LOANS
SERVICE BEYOND THE CONTRACT
Off. Ph. 7279 — Res. 9-0343

LANE INSURANCE AGENCY & REAL ESTATE
Loans, Res. & Farms
FIRE — CASUALTY
AUTO
LIFE — HEALTH — ACCIDENT
South Side Courthouse — Phone 4390

GUARANTY ABSTRACT CO.
Phone 2640 — Muleshoe
Complete Abstracts of Title to All Lands and Towns in Bailey County, Texas
BONDED FOR YOUR PROTECTION
Office: 108 East Ave. C
PAT R. BOBO, Owner

- Pump Pulling and Setting
- Perforating Casing In The Hole
- Well Cleanouts
- Western Landroller Sales & Service

REPAIRS ON ALL MAKE OF PUMPS
EDWARDS IRRIGATION SERVICE
PHONE 5670 — MULESHOE

E. F. HUTTON & COMPANY
— Members —
NEW YORK STOCK EXCHANGE and other
Principal Stock & Commodity Exchanges
2005 Great Plains Life Bldg.
Lubbock, Texas — Since 1904 — Ph. PO 3-0453

SINGLETON FUNERAL HOME
24 Hour Ambulance Service
Pho. 2860 — Muleshoe

DR. A. E. LEWIS
DENTIST
315 S. 1st. — Muleshoe
Closed Wed. & Sat. P.M.
Off. Ph. 9-0110 — Res. 6570

COTTONSEED DELINTED
Williams Seed Cleaning Co
Phone 6280 — Muleshoe

Kelton Barber Shop
— BARBERS —
Omer Kelton
Jimmy Carpenter

SPECIAL PRICES
400 NEW RADIATORS
But Old Models
50 to 75% Discount

STOVALL-BOOHER
Radiator Sales & Service
Phone CA 4-2865 Pls. view

SEPTIC TANKS
CESS POOLS
CLEANED
Phone Parks at 3600 or 6643

• **LOANS** •
See us for any kind of Real Estate Loan that you are in need of—
Can almost guarantee you the amount of Farm Loan you need.
—Direct Agent For—
Kansas City Life Ins. Co.

L. S. BARRON
Long's Garage
Irrigation Motor
Tractor and
Auto Repairs
1003 South First
Phone 6609 Muleshoe

Bailey County Abstract Co.
ABSTRACT SERVICE — LOANS
Mrs. Lela Barron — Mgrs. — L. S. Barron
Established In 1900

THE ONE NAME TO Remember FOR ALL BUILDING JOBS
Large or Small
M. E. Lee & Son
808 West 6th Phone 6930

RAY DANIEL AGENCY
"Planned Insurance Programs"
209 W. AVE. B.
Phone 91670 Muleshoe

FOR **Complete Insurance Service** — SEE —
Jennings Insurance Agency
105 E. Ave. B — Box 144 — Muleshoe
Phone 6150 — Res. Phone 7670

For Complete and Experienced **Auctioneering Service**
CONTACT **DICK DOSHER**
Specializing In Farm Sales
Pho. Clovis — HUDSON 2-3834

IF YOUR **REFRIGERATOR** Gives You Trouble — Call **GATTIS REFRIGERATION SERVICE**
Phone 9-0830 — Muleshoe
HOUSEHOLD AND COMMERCIAL REFRIGERATION SERVICE

MHS Students Attend Convention

Jeanne Gray
James Towns, a senior at Muleshoe High School, attended the Youth For Christ Convention held in Washington, D. C. The Convention took place at the D. C. Armory from December 28th to 30th, 1959. Over 10,000 teenagers registered from fifty states and four nations.

Since 1960 was introducing a new decade, the theme for the Convention was, "Decade of

Destiny." There were sub-themes for each of the days. The first day the sub-theme was "You and Your Country." Secretary of Health, Education, and Welfare, Arthur Flemming was the principal speaker. He spoke on "a nation applying spiritual laws to everyday life."

The sub-theme for the second day was "You and Your World." Dr. Bob Pierce, president of World Vision, was the principal speaker. Dr. Pierce's subject was "Christ constantly in command, Christ

completely in control." The sub-theme for the third and final day was "You and Your Tomorrow." The main speaker for the last day was Dr. Billy Graham, speaking on "The future of a nation is in the young people." Seminars and conferences were also held during the convention.

While in Washington, D. C. James met many widely-known people such as: Evangelist Dr. Billy Graham, Cliff Barrows and Ted Smith of "The Hour of Decision," President of Y.F.C.I. (Youth for Christ International), Dr. Ted Engstrom, the directors of the Greater Washington, D. C. Youth for Christ, Rev. Chuck Harwood and Rev. Butch Hardman.

He also met many wonderful teenagers of the D. C. area and young people from all over the United States. The World Premiere of "Monkey Business" was shown at the convention. "Monkey Business" is a film concerning the evolution of man.

The conclusion of the convention came when a D. C. official made this comment, "Thanks to Youth for Christ for proving to the city of Washington, D. C. that Christ does make a difference in the young lives of America." James stated in an interview that as long as he lives he will have many treasurable memories of the Youth For Christ Convention and all of the many people that he met.

Senior Committee Meeting

Pat Barrett
In a called class meeting last week, the Senior Class of Muleshoe High School began adding the finishing touches to their final year.

First of all, they decided on the color of their caps and gowns. After much discussion and a little disagreement, the class decided on black. The class's colors are blue and their flower is the red rose. They also have decided their class song will be "May You Always."

All the seniors have turned in their orders for their announcements and calling cards, so each of you may be looking forward to receiving one.

The '60 Seniors Baccalaureate services are to be held on

Sunday night, May 8, 1960, and Commencement services will be held on Friday night, May 20, 1960.

The big event that the seniors have been waiting for for many years will begin on Friday, May 13, unless the class wants to play safe and leave at midnight, May 14. The class has received much information on the different places that they might go on their trip, but nothing definite has yet been decided.

In one of the past meetings, the class elected three girls to represent them as their good citizen. Those elected were Sharon Evans, Sue Logan and Rosemary Richards. The faculty of MHS then selected one girl out of these three to represent the school. Sue Logan was selected for the honor.

Besides making good grades in her school work, Sue is very active in all school projects and activities and is very well liked by everyone. Our congratulations go to Sue.

Pvt. Wallace Burris In Advanced Training

Army Pvt. Wallace F. Burris, son of Mrs. Virgie L. Burris, Muleshoe, Tex., is receiving two weeks of advanced individual artillery training at The Artillery and Missile Center, Fort Sill, Okla. The training is scheduled to be concluded Feb. 13.

Burris is being trained in the duties of a cannoneer in a 105 howitzer section.

He entered the Army last September and completed basic training at Fort Ord, Calif.

FHA News

Mary Ann Greene
Meeting for the first time in 1960, the FHA began another active year with outstanding goals and plans. The attendance boomed despite the many other activities buzzing in high school.

The years books listing rituals officers, committees and activities were received by those present. Virginia Hickman and her committee are to be commended for the excellent job of compiling the data in the book.

In the regular business meeting, the problem of receiving new members was solved. The group voted to receive only new high school girls who have expressed their desire to join and work with the FHA. Janie Sanders then came before the group to explain the types of recreation available for the month of February. After due consideration, the members decided to have a Western party. Mr. Bill Millen offered the use of his barn to house the Muleshoe cowgirls and their guests on the evening of February 13.

To help members understand the opportunities open to them in the field of home economics was the chapter goal interpreted for the group in a skit by Nelda Redwine.

Nelda's future role being that of a housewife enabled her to humorously dramatize the breakfast scene of a couple after two weeks of married life. The couples life then progressed rapidly to show the same scene after four years of frustration. After noticing the rapid change from two weeks to

four years, we had a preview of grandma and grandpa forty years later. With many still laughing, some Economics department refreshments. Thanks to the FHA committee, the laughter calmed because of the inability to eat and giggle at the same time.

Mules and Mullettes Win Two Games

Mary Gross
The Muleshoe Mules and Mullettes have two more conference wins under their belts. Both teams are in good position to take the conference crowns.

The Lockney teams faced Muleshoe here Tuesday night. The Mules zipped past the Longhorns 62 to 45. James Shepherd and Bob White led the Mules with 16 points each. Terry Clark had 17 for Lockney. In another run-away game the Mullettes beat Lockney 63 to 48. Five Mullettes broke into the scoring column. Trudy Davis had 16, Janie Sanders 11, Mary Gross 19, Mary Wedel 8, and Ira Lee Inman 9. Webster from Lockney had 19.

Seeing action against the Muleshoe teams Friday was Olton. The Mules were held about even in the first half but pulled out in front to win 67 to 51. James Shepherd had 23 points and Derrell Oliver had 17 for the Mules. Scribner was high for Olton with 14. The powerful Mullettes soared past the Olton girls 63 to 36. Mary Wedel scored 13 points,

Lazbuddie News Letter

by Penny Grusendorf

Those having birthdays this last week in January are the following: Mrs. J. G. Ward—January 24; Jerry Engleking—January 25; Marsha Schuman—January 28; Jodie Menfee—January 27; Dan Cargile—January 28; Dickie Chitwood—January 29; Dean Watkins—January 31; Scott Windham—January 31; Linda Monk—January 31.

Mr. and Mrs. Wayne Wesley of Pettit, were visitors in the home of the John Littlefields Sunday.

Congratulations are awarded to Richard Chitwood and Gary Mac Brown for receiving awards in Cotton Production.

Trudy Davis 13, Mary Gross 25, Ira Lee Inman 4 and Janie Sanders 2. Pat LaFrance had 14 for high point of the Olton team.

Both the Mules and Mullettes have 3-1 conference records. Friday night January 29, 1960 they will take the floor against Abernathy. This will be the game of the season as far as the Muleshoe teams are concerned. If they beat Abernathy they will be tied in the first place standings. The girls will play at 7:00 p.m. in the Muleshoe High School Gym. The boys will take the floor immediately following the girl's game.

also at the meeting Richard Chitwood, Gary Mac Brown, Larry Hews, and Danny Miller have been receiving rewards for Grain Production.

This past week the Lazbuddie Longhorns played their third conference against Hart, there. Both the girls and boys won. The girls won 61-25, and the boys 59-40. The teams have now won 2 of the 3 games.

The Moss Parker family has moved to Tyler, Texas, this past week. We're sorry they moved.

The Methodist have been having meetings the last Wednesday of every month. They have supper and honor everyone's birthday the past month.

Mr. L. C. Lewis, father of J. B. Wright passed away Friday January 22. They had the funeral Sunday at Fedricks, Oklahoma. Besides the Wrights and Lewises attending the funeral were the Jess Pendergrass family, Clyde Monk family, John Agees and the June Wagnons.

The Lazbuddie Junior High boys and girls played the Hart Jr. High team Monday evening at Lazbuddie. Both Lazbuddie teams lost.

LOCAL STUDENTS PLAY IN LUBBOCK ENSEMBLE

Thirty students of Mrs. Sam McKinstry will play in the 12 Piano Ensemble Program which will be presented Saturday, Jan. 30, in Monterey high school auditorium at Lubbock at 7:00 p.m.

HERE'S WHAT IRRIGATION MEN MEAN BY "ENGINE BEEF"

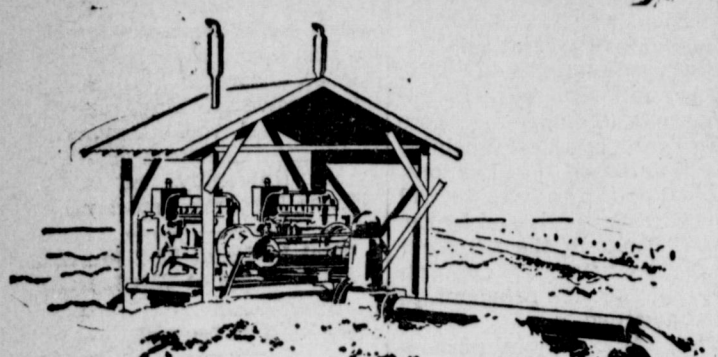

IRRIGATION ENGINES
Are Built For
LONG LIFE PERFORMANCE

"ENGINE BEEF" PAYS OFF! Continuous-duty pumping calls for "engine beef" . . . size, weight, bearing areas and piston displacement that match job size with a hefty reserve. MM builds in extra size and strength where it counts most . . . to keep your engine delivering rated performance longer after it's paid for itself. You can run your MM engine at full-load, full time with a generous power reserve. Large piston displacement together with conservative piston speed and high combustion pressure produce heavy duty, long-life performance.

GET THESE EXTRA SAVINGS! Money-making fuel economy is a standard feature of MM power units. High-turbulence combustion chambers not only expose less cylinder wall area to combustion heat, but also control pre-burning . . . give you higher compression ratios for more work on less fuel. You can choose gasoline, LP gas, diesel fuel or natural gas fuel equipment . . . all factory-engineered for top performance on your lowest fuel.

FRY & COX BROS.
Your One-Stop Farm Service
Muleshoe Phone 8430

Raise a car in a grain sorghum field?



It's not fantastic! And here is why:

One leading farmer with 250 acres of maize reported a yield increase of 1625 pounds per acre after application of Phillips 66 Ammonia. He cut a total of 7250 extra bushels of grain and netted \$4,050 in extra profits after deducting the cost of ammonia. You can buy a pretty good car for \$4,050.

Ask your Phillips 66 Distributor to show you the ways Phillips 66 Ammonia can help you live better through higher profits per acre.

	Using Phillips Ammonia	Without Ammonia
Fixed Cost Per Acre	\$39	\$39
Ammonia Cost Per Acre	\$7	—
Yield Per Acre	97 bu.	68 bu.
Net Profit Per Acre	\$31.60	\$15.40
INCREASED PROFIT PER ACRE \$16.20		

*Grain sorghum 80¢ bu. Example only. Results vary, according to soil fertility, available moisture and cultural practices.

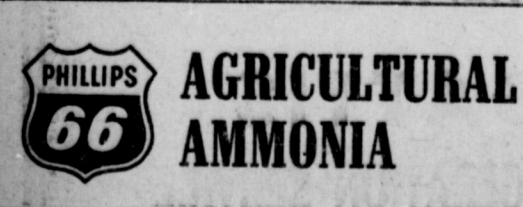

The Sign of
Better Ammonia Service

Western Fertilizer Co., Muleshoe, Texas
Western Fertilizer Co., Bovina, Texas
Western Fertilizer Co., Lazbuddie, Texas
Winders Fertilizer Co., Earth, Texas

DOLLAR DAY

AT

Cobb's IN MULESHOE

STORE HOURS
8-6 Mon.—Fri.
8-7—Sat.

LADIES MILLINERY

Balance of Ladies' Fall and Winter Hats. Hurry! For Best Selection.

\$1.00

LADIES DRESSES

Shop These Early — Fall and Winter Dresses.

REDUCED TO CLEAR

LADIES HOSE

All First Quality
Regular \$1.00

3 PAIR
\$2.85

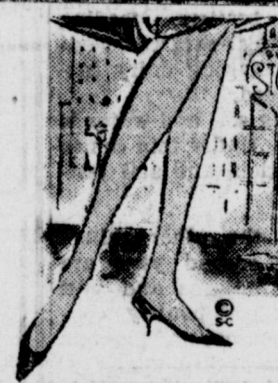

BOY'S

SPORT SHIRTS

Boy's Sport Shirts In A Large Selection of Styles and Fabrics.

VALUES TO \$3.98

1/2 PRICE

BOY'S SWEATERS

Boy's Sweaters In Slip-Over and Cardigans. Mostly Small Sizes Left.

1/2 PRICE

BOY'S CASUAL PANTS

Boy's Casual Pants In A Selection of Colors. All Washable Fabrics.

VALUES TO \$4.98

\$2.90



BOYS' Coats & Jackets

Boy's Coats and Jackets In A Selection of Styles and Fabrics.

Values to \$20.95

1/2 PRICE



MEN'S

SPORT SHIRTS

Men's Long Sleeve Sport Shirts In Cottons, Rayon and Wool Blends.

VALUES TO \$14.98

1/2 PRICE

PIECE GOODS

These groups are all new fall and winter patterns.

One Group . . . 3 yds. \$1
One Group . . . 2 yds. \$1
One Group, Vals. to \$4.98

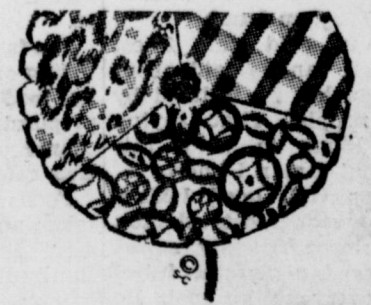

MEN'S

DRESS PANTS

Remaining Stock of Men's Fall and Winter Dress Pants.

VALUES TO \$16.98

1/2 PRICE



MULESHOE, TEXAS

Three Way News

by Mrs. Frank Griffith

Mission work in Cuba was the topic used for the Royal Service program presented Thursday evening in the home of Mrs. Frank Knox.

Mrs. Andrew Wittner, program chairman of the Three charge and assisting her were Mesdames: Adolph Wittner Jack Lane, Gene Kelly, Byron Hardgrove and D. P. Brinker. Following the program, Mrs. Hardgrove was surprised with a birthday party. Gifts were presented and refreshments were served to Mesdames: L. W. Chapman, Baker Johnson, Jack Furgeson, Earl Bowers, Elbert Adams, O. A. Warren,

Ed Neutzler, Lane, Kinley, Brinker, Andrew Wittner, Adolph Wittner and the guest of honor.

The grade school girls won consolation in the Pettit tournament last week. They defeated Smyer in the first game for the consolation trophy.

Rev. Byron Hardgrove attended the Evangelistic Conference at Ft. Worth last week. Thurl Lemmons made a business trip to Ft. Worth this week.

Members of Three Way FFA and their sponsor, Mr. Thorp attended the Stock Show at Amarillo the past week end. Bud Warren and Mr. Neal accompanied the boys and their sponsors on the trip.

Several girls from Three Way were installed as officers

in Rainbows at the installation ceremony at Morton Monday evening. They are Gayle McCelvey, Sandra and Kay Lemmons, Dorothy Tucker, Barbara Masten, Shirley Fine, Donna Furgeson, Charlotte Shepard, and Pam Bowers.

Mr. and Mrs. Leon Jones and children visited relatives at Bula Sunday.

The Bill Woods family visited his parents at Friona the past week end.

On the sick list last week were Mrs. W. C. McCelvey and Mrs. Horace Hutton.

In conference basketball games last week the Three Way girls defeated Pep, the boys lost. Both girls and boys defeated Pettit.

This week the teams play Bledsoe here Tuesday and at Pettit Friday. Next week they go to Bledsoe on Tuesday and play Pep at Three Way Friday. The following week they will play in the district tournament at Pep.

The mother of Bud Warren is on the sick list at Wichita Falls. Mrs. Warren plans to go stay a few days with her.

Mr. and Mrs. Kenneth Paul of Portales spent a few days with Mrs. Paul's parents, the Frank Griffiths last week between semesters at ENMU.

Mrs. L. A. Tippie of Leveland, formerly of this community, underwent surgery at Methodist Hospital in Lubbock recently. She was expected to be dismissed Tuesday. Mrs. Tippie is the sister of Mrs. Lewis Jordan.

Mrs. Florence Bailey who is in the Medical Arts Hospital at Littlefield is feeling much better. She is in traction due to a broken hip that she received in a fall two weeks ago.

CLASSIFICATION TALK FOR ROTARY PROGRAM

Continuing the club's policy of getting each member to give his classification talk on the programs now and then, Jim White, of Southwestern Public Service discussed various phases of the electrical industry at the Tuesday meeting.

Mr. White is service manager for the local office. The club had as guests two Sudan Rotarians who were making up their attendance.

Enochs News Events

by Mrs. Jerome Cash

The Graden Hall and family have moved into the Enoch Community. He is going to open the Cleo Hall's garage.

E. N. McCall has been confined to his home a few days with the flu.

Mrs. J. E. Autry is home from the hospital. She spent a few days in a Littlefield hospital with the flu.

Word was received that Jessie Totes, son-in-law of the John Gunter, is improving.

SINGING HELD SUNDAY

The singing at the Methodist Church Sunday evening was enjoyed by all present. Several were present from Morton.

Mr. and Mrs. Cecil Jones returned home after a three weeks visit in California visiting her mother.

Mrs. Clyde Pricewas also reported to be on the sick list.

Mr. and Mrs. Carl Hall, Mr. and Mrs. J. E. Layton visited their daughter and sister Sunday Mr. and Mrs. Bill Burris and family of Wellman.

ATTEND CONVENTION

Bro. and Mrs. Terry returned Thursday from a Baptist Convention at Ft. Worth with services at Travis Ave. Baptist Church and at Will Rogers Coliseum. Attendance at the convention services ranged from 3 to 4 thousand for the first meeting and for the second meeting in the Coliseum from 8 to 9 thousand were present. A wonderful time was reported at the convention and later at stops visiting friends on the way home.

BRYANT CHILD HURT

Sharon Bryant age 2, daughter of Mr. and Mrs. D. D. Bryant of Morton, granddaughter of Mr. and Mrs. W. M. Bryant and Mr. and Mrs. W. A. Pool, fell and cut her chin and tongue on a toy truck on Wednesday of last week and was rushed to Morton Hospital for stitches by Dr. Davis. After spending a night in the hospital she returned home Thursday.

BULA NEWS BRIEFS

by Mrs. John Blackman

Miss Jolene Cox, daughter of Mr. and Mrs. J. D. Cox was feted with a birthday party on Thursday, January 21, at the home of her parents. Jolene had as her guests to help

her observe her seventh birthday her little classmates.

After the group had ridden home with Jolene on the school bus and played several games, Mrs. Cox served birthday cake and punch and gave color books as favors to the group.

Guests were: Jolene Reid, Dianne and Donna Crume, Judy Snitker, Pamela Layton, Patricia Robertson, Iva Star Clawson, Carolyn and Sharon Turney, Diane Gamez, Vickie Olguin, and Margaret Richardson.

Mothers and girls assisting Mrs. Cox were Mrs. Edd Crume Ashel Richardson, J. C. Snitker, C. L. Cox, Miss Diana Cox and Linda Grusendorf.

Mrs. Ralph Beasley was honored to a pink and blue shower Thursday afternoon, January 21, in the home of Mrs. J. W. Layton. Assisting Mrs. Layton as hostess were Mrs. Harold Layton, Mrs. J. E. Layton, Mrs. Carl Hall, Mrs. Dan Hall, Mrs. Ray Seagler, and Mrs. John Vanlinningham. Mrs. Ray Seagler led the group in playing several games and then she graciously presented the honoree with many gifts for the new comer. Hostess gift was a high chair and pads.

Mrs. Beasley was assisted in opening her packages by her mother Mrs. Guy Sanders. After viewing the gifts, refreshments of cupcakes, punch and mints were served to the guests by Mrs. Harold Layton and Mrs. J. E. Layton.

WSCS of the Bula Methodist Church met Wednesday in the church auditorium.

Mrs. I. L. Clawson acted as leader for the day. The program opened with a song, "Rise Up, O Men of God" followed by Mrs. F. L. Simmons reading scripture taken from Isaiah chapter 60 and Mrs. Paul Young giving the opening prayer.

Mrs. Roy Young brought the first talk from the program book entitled "A Visit In Lodja." Mrs. Bohlan brought the second talk entitled, "A Visit in Southern Rhodesia."

The program closed with the group singing "In Christ There is No East or West", followed by Mrs. Clawson giving the closing prayer.

Present were Mesdames I. L. Clawson, F. L. Simmons, Roy W. Kile, Paul Young, Roy Young and George Buhlman.

Witnesses To Lubbock Meet

Elmer B. Lowrey, presiding minister for Jehovah's Witnesses in Muleshoe, said all local meetings at the Kingdom Hall are being cancelled for the three-day training program at Fair Park Coliseum in Lubbock, Jan. 29-31.

They are expecting about 500 witness ministers from Texas Circuit No. 9, which embraces parts of Texas, Oklahoma and New Mexico, according to Lowrey.

"Jehovah's Witnesses' organization," Lowrey said, "is designed to cultivate and train in 'Doing the Divine Will' which will be the point of discussion at this assembly." Speaking of Jehovah's Witnesses being a society of ministers, Lowrey explained, "We consider all our ministers who have dedicated their lives to share in the preaching this 'gospel of the Kingdom' in all the world for a witness" from house to house as Christ Jesus and the apostles did.

"The 1959 service year re-

Two Buildings for the price of one!

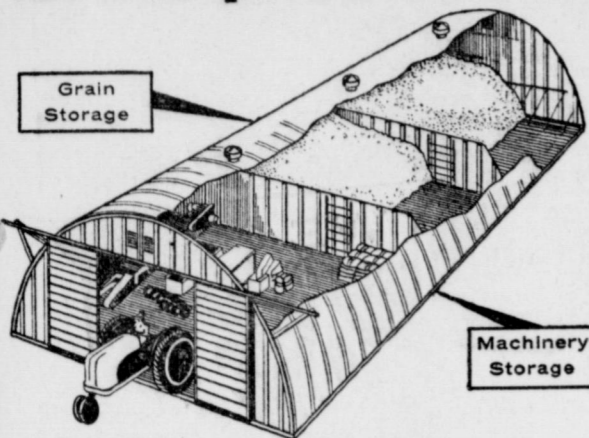

LOK-RIB Machinery-Grain Building

The LOK-RIB Steel Building can be used for grain storage or machinery storage, separately or both at the same time. A LOK-RIB does the work of two buildings for the cost of one!

It protects your crop from weather, fire and rodents so you get top market prices. It cuts machinery depreciation and gives you a large, roomy work center from which to direct your farm operation.

Extended payment plan available with convenient terms up to five years — minimum down payment.

See your Inland dealer today!

JOHN J. MOCK

BOX 476 MULESHOE

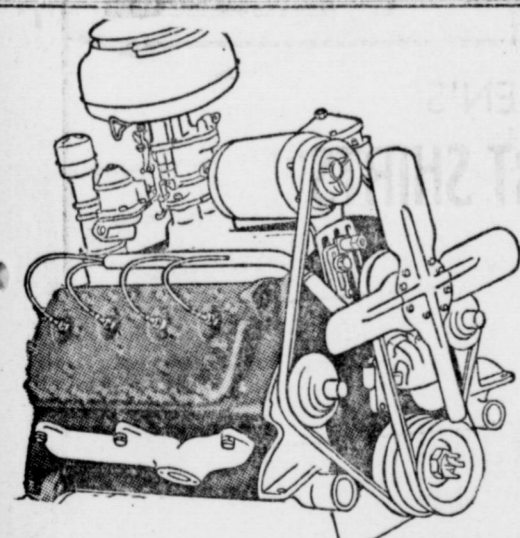

SEE OUR COMPLETE LINE OF FORD IRRIGATION MOTORS

Prices Start At \$650.00
Check With Us Before You Buy
MULESHOE MOTOR CO.

AT THE CROSSROADS
Phone 2510 Muleshoe

WHY SO HOT?

Stop in at your

Mercury dealer's and you'll see why fast. For where else can you get so much car for so little money? For example, the Monterey 4-door costs only \$36* more than top models of low-price cars. Where else can you get a car so beautifully clean and trim—and, for that matter, so superbly built—with every car road-tested, not just spot checked.

*Based on manufacturer's suggested retail delivered price for 1960 Mercury Monterey 4-door Sedan v. comparable models of low-price name cars.

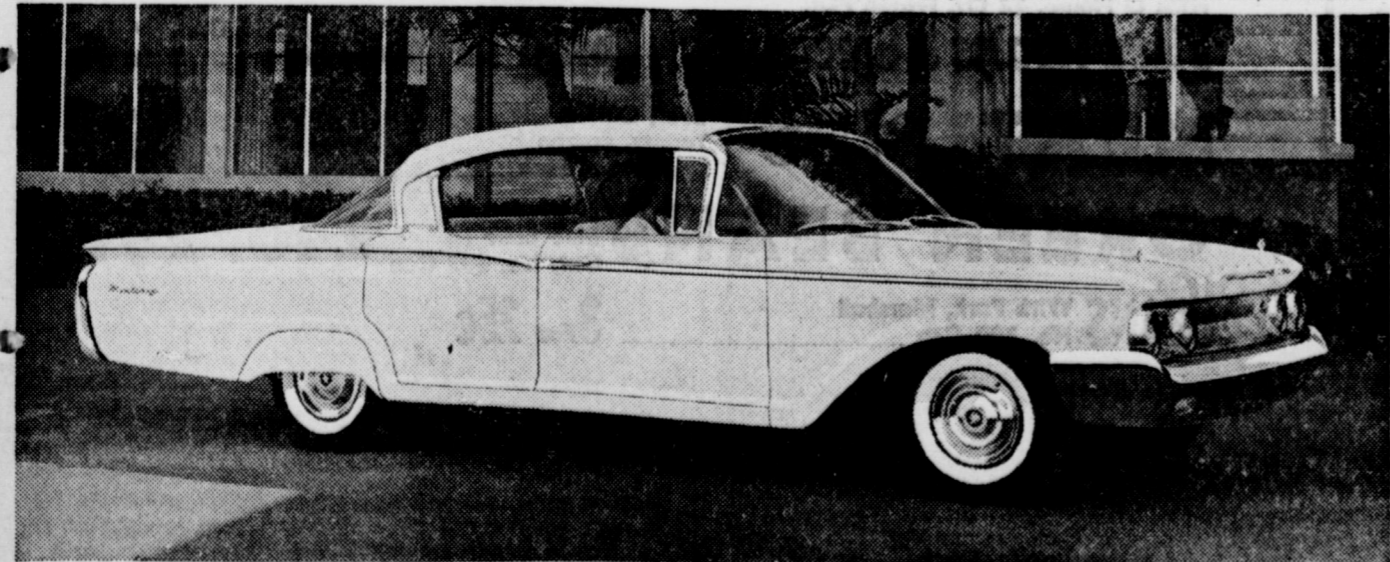

THE BEST \$36 YOU'VE EVER SPENT. This price difference over the low-price car buys Mercury's more beautiful styling. It buys a quieter ride (23% more insulation), greater stability (7" longer wheelbase), and extra quality. See and try 24 more advantages at your Mercury dealer's showroom.

60 MERCURY
LINCOLN-MERCURY DIVISION Ford Motor Company.

MULESHOE MOTOR CO.
AT THE CROSSROADS — MULESHOE, TEXAS

Tech and TCU Quints To Cash

Texas Tech and Texas Christian University, both bolstered by former West Texas South Plains schoolboy cagers, meet in the Coliseum here at 8 p.m. Saturday.

In the preliminary, the Picadors tangle with the Ince Oilers, composed of former collegiate basketball stars, at 6 p.m.

Just three nights later Tuesday night, Texas Tech will be host to University of Arkansas, one of the Southwest Conference contenders. The frosh will meet Lubbock Christian College in the first half of the doubleheader.

Coach Buster Brannon includes such high school grads as Pampa's Jerry Pope, Amarillo's Ronald Maberry, Graham's Bobby Bernard and Pecos' Billy Simmons in his TCU lineup.

Among Polk Robison's Red Raiders are Perryton's Del Ray Mounts, Vernon's Mac Per-

Lt. Jerry Inman Completes Course

Ft. Benning, Ga. — Army 2d Lt. Jerry D. Inman, 22, son of M. and Mrs. Sherman W. Inman, Route 2, Muleshoe, Tex., completed the officer basic course Jan. 15 at The Infantry School, Ft. Benning, Georgia.

The ten-week course is designed to familiarize newly-commissioned officers with the duties and responsibilities of an infantry unit commander. Lieutenant Inman is a 1955 graduate of Muleshoe High School and a 1959 graduate of Hardin-Simmons University in Abilene.

val, Sweetwater's Dale McKeehan, Amarillo's Gene Arrington and Robert Echols, Cotton Center's Steve Lee, and a trio of former Lubbock stars, Dwayne Key, James Wiley, and Bill Spitzer.

Reserved and general admission tickets will be available both Saturday night and Tuesday night.

ARNOLD MORRIS
AUTO
FOR



PLAY SAFE
BUY AN
Exide
BATTERY

An Exide in your car is the safest insurance against battery failure.

WHEN IT'S AN
Exide
YOU START!

Arnold Morris Auto Parts

Phone 7150

Muleshoe

• Parts and
• Service

for Your
• Auto

• Tractor
• Truck
Engines
• Irrigation



Be a cool customer!

Find It Fast
In The
Yellow Pages



Mr. Irrigation Farmer...

MEET JIM HARRISON

GIFFORD-HILL-WESTERN SALES ENGINEER IN BAILEY COUNTY TEXAS...

FRIENDLY, EFFICIENT, EXPERIENCED

Jim Harrison knows how to handle irrigation water... why don't you call him today

Gifford-Hill-Western
FARWELL, TEXAS • IV6-3316 • BOX 66

MULESHOE, TEXAS • 4390 • OFFICE AT LANE REAL ESTATE (ACROSS STREET SOUTH OF THE COURTHOUSE)

AUNT HET

Sponsored for Your Entertainment and goodwill each week by—

LEE R. and W. M. IR.



She is the haughty kind that can ask for a size 44 without looking embarrassed or sayin' something apologetic.

Farm-Car-Home
LOANS

THE POOL
Insurance Agency
LEE & MYRON

Phone 2950
Muleshoe

Ozark's Packaged California ROSES

NO. 1/2-FIELDGROWN-2 YEAR OLD 98¢ ea.

Spring is on the way, and planting time is here for home-makers who love roses! Now on special at Piggly Wiggly are beautiful California-grown rose bushes. Pick up several for your yard now! And get S & H Green Stamps, double every Tuesday, with \$2.50 purchase or more!



FLOWERING SHRUBS Heavy, 2 Year, Well Branched, 18-24", Each 98c

OLEO Golden Mist Lb. 9¢

FLOUR Golden West 10 LB. BAG..... 65¢

COKES 12 Bottle Ctn. Plus Deposit. 49¢

TOMATO JUICE Renown 29 Oz. Can..... 15¢

COFFEE FOLGER'S LB..... 59¢

ORANGE JUICE Hi-C 46 Oz. Can..... 25¢

Nestle's 6 Oz. Bag Butterscotch Morsels 25c

Nestle's Morsels 6 Oz. Bag 25c

SALT Morton's Plain or Iodized, 26 Oz. 2 For 25c

Pecan Halves Elis, 6 Oz. Cello Pkg. 67c

Oreo Creams Nabisco, 11 1/4 Oz. Bag 39c

Instant Cocoa Mix Hershey's 16 Oz. Can 47c
 Chef-Boy-Ar-Dee, No. 300 Can Spaghetti & Meat Balls 25c
 Chef-Boy-Ar-Dee, No. 300 Can Ravioli with Beef 29c
 Ranch Style Beans No. 300 Can 15c



LEMONS Calif. Sunkist Lb. 10¢

Onions Fresh Bunch each 5c

Radishes Fresh Bunch each 5c

Onions Yellow No. 1 lb. 3c

CARROTS
 Calif., 1 Lb. Cello Bag 10c

CALAVOS CALIF. Each 5¢

MACARONI Ronco, 12 Oz. Pkg. 19c

TOOTHPASTE COLGATE 69c SIZE 49¢

RAPID SHAVE Palmolive 79c Size 69c HAND LOTION Woodbury, \$1.00 Size Plus Tax 50c

HAIR ARRANGER BOYER 89c Size Plus Tax 59c

TOILET SOAP Cashmere Bouquet Regular 3 For 31c CLEANSER Ajax Regular 2 For 33c

TOILET SOAP Cashmere Bouquet, Bath, Net Price 3 For 44c TOILET SOAP Palmolive Bath, 5c Off, Net Price 2 For 24c

TOILET SOAP Palmolive Regular 3 For 31c LIQUID VEL Giant Can 69c

BEAUTY BAR Vel 2 For 39c AD DETERGENT Giant Box 35c

HOMINY Marshall Golden No. 300 Can 3 For 25c

PICNICS BISCUITS SUNRAY 1/2 or Whole, LB. 25¢
 Mead's EACH 5¢

CHEESE SPREAD Nu-Tast 2 Lb. Box 29c
FRESH GROUND Hamburger Meat 3 lbs. \$1
Loin Steak USDA Good Beef, Pinbone lb. 69c
Club Steak USDA Good Good Beef lb. 79c

PIES Apple, Cherry, or Peach Morton's Family Size Frozen 27¢

Hills O Home, 12 Oz. Frozen Pkg. Diced Turnips & Greens 15c BABY LIMAS Libby's, 10 Oz. Pkg., Frozen 25c

MEAT PIES Beef, Chicken or Turkey, Frozen Sparetime, Each 15c

GREEN BEANS Mission Blue Lake Cut, No. 303 Can 2 for 29c

BEANS With Pork, Marshall No. 300 Can 3 For 25c

WE RESERVE THE RIGHT TO LIMIT QUANTITIES

