☞ LOOK AT DATE IN YOUR ADDRESS.

F. W. JAMES, President. T. E. THORNTON, Cashier.
HENRY JAMES, Vice President.

The First National Bank of Baird.

One of the Largest and Oldest Banks in the West.

Cash Capital $100,000. Cash Surplus $20,000.
Total $120,000.
DEPOSITS RECEIVED. MONEY LOANED.
General Banking.
Your business solicited, every facility for the transaction of business.

The Star.

"TIS NEITHER BIRTH NOR WEALTH, NOR STATE, BUT THE GIT-UP-AND-GIT THAT MAKES MEN GREAT."

This Space for Sale.

VOL. 18. BAIRD, CALLAHAN COUNTY, TEXAS, THURSDAY. JUNE 8, 1905. NO. 27.

BIG REDUCTION IN

Summer Dress Goods.

We offer you choice of our nice Summer Goods at greatly reduced prices. Lawns worth 12 1-2 and 15c, now go for 10c. Lawns worth 20 and 25c now 15c. We reduce the price just at the time you need the goods.

SUMMER OXFORDS.

Remember we have the white, the Tan and Black in popular prices. Our oxfords fit your feet and feel comfortable.

Just received a fine assortment of Ladies Summer Waists in Lawns, China Silks and the popular Summer matetials.

Look Through our Line of
Buggies and Wagons
At the J. L. Lea building South of Vaughn's Furniture Store.

WE GIVE PREMIUM STAMPS.

B. L. Boydstun.

IT PAYS TO BUY FROM US.

R. PHILLIPS

Has a new line of Wall Paper also a drum of Carbon, Fresh. We have a full line of Paints, Oils, Varnishes, Brushes, Toilet Articles, Musical Instruments

DRUGS AND JEWELERY.

Call on us for anything in our line, we want your trade, and will appreciate it.

NOTICE.

"THE HOME CIRCLE."

Organized to protect families in case of death. The Callahan Co. Home Circle Society of Texas, was organized May 24, 1905 with 30 charter members by J. B. Murray of Abilene. The Circle now has over 50 members. The following officers were duly elected: B. L. Russell, President; W. R. Ely, Vice-President; Jno A. Castles, Secretary; T. E. Thornton, Treasurer. Trustees: P. H. Miller, Harry Meyer, W. D. Boydstun. The Home Circle is a fraternal insurance society with a cash fund in the home bank created for immediate relief among our home-people in case of death. A Texas institution chartered by the State July 10, 1900, for 50 years. Each Council is limited to 750 members, male and female, and insurance not to exceed $750.00 Death claims can be paid in two hours. One was paid in Abilene in 40 minutes. Age limit 18 to 60 years, but applicant must be in good health. It cost $3.25 to join the Home Circle with your first assessment of $1.00 paid and then no more untill there is a death in your Circle. The annual dues can not exceed 85 cents per year. Dues will be collected with the first death in each year. If no death comes to a Council during any calender year, then no dues will be collected that year. The Secretary, Treasurer, Organizer, and all local solicitors are under bond. The beneficiary money is on deposit in the First National Bank, of Baird, Texas.

The Home Circle of Texas, has made a record of which we are proud Nearly five years old and 118 Council with more than 25,000 members in the State. We had 201 deaths during the year of 1904 and paid to the beneficiaries of our deceased members, $88341.00 and nearly all of it before we buried our dead. In the Home Circle we help each other. 750 men and women agree to stand by each others families in case of death to help the grief stricken and bereft to the amout of $1.00 each. Reader, this applies to you. We entreat every one to join the Callahan Co. Home Circle at once and thus help to build up an institution in your midst beneficial to the community by keeping the money at home and giving immediate relief at the time most needed. Reader, sickness is in the land, your loved ones are looking to you for protection. Now is the time to join and induce your friends to do likewise. Give your application now, tomorrow may be too late. Procrastination is the thief of time. Husbands give your wives application with yours and make the protection mutual. I hope with the co-operation of the members and the local solicitors to be able to fill this Circle to 750 members in the next ninty days. The following named persons are duly authorized solicitors: J. B. Murray S. E. Webb, B. L. Russell, P. H. Miller, Jno. A. Castles, of Baird, C. W. Conner, Putnam, C. M. Snalson.

Fraternally,
J. B. MURRAY,
27 State Organizer.

Phone 73, John Asbury for ice. 27

NOTICE.
Stockholders Meeting.

General Offices, Colorado, Texas & Mexico Railroad Company.

Abilene Texas, April 25, 1905.

Notice is hereby given that there will be a meeting of the stockholders of the Colorado, Texas & Mexico Railroad Company, at the general offices of said Company, in Abilene, Texas, on July 10th, 1905, at 10 o'clock a. m., for the purpose of authorizing said Company to apply to the Railroad Commission of the State of Texas, for authority to issue bonds on said Railroad, to determine the amount to be applied for, and to issue same; the rate of interest to be paid thereon, and to authorize the Board of Directors to create and affix a first mortage or trust lien on all of the property of said Company to secure the payment of bonds so issued; to authorize the Board of Directors to make such contracts as may be necessary for the construction and operation of said Railroad, and to transact such other business as may be necessary to carry into effect the construction and operation of said road, and for desired extensions of same. Notice is also given, that immediately after the adjournment of the Stockholders, the Board of Directors of said Company will meet on the same day and at the same place for the purpose of carrying into effect the will of the Stockholders in applying for the authority to issue and to issue such bonds and stocks as may be provided for, and to make all necessary contracts for the construction and operation of said road, and to make such extensions as may be desired and directed, and to make proper amendments of charter for such purpose.

MORRIS R. LOCKE, President,
Colorado, Texas & Mexico Railroad Company.

Attest:
F. C. DIGBY-ROBERTS, Secretary,
Colorado, Texas & Mexico Railroad Company.

Keep cool. John Asbury has the ice. Phone 73 or call on him at the Hardin building, Market St. 27-1t.

Hadley & Waters sausage are the best. 22tf

BAIRD COLLEGE.

Parents will find it to their interest to enroll their children now for the next session. A number of new pupils have already promised to enter. Our patrons are our recommendation. We are preparing to give much better advantage another year.

W. A. SMITH, Pres.

No skin gone at Williams'. 26

Ladies work called for and delivered. McClelland, the tailor. 26

Ten Times Easier.

It is ten times easier to cure coughs, croup, whooping-cough and all lung and bronchial affections when the bowels are open. Kennedy's Laxative Honey and Tar is the original Laxative Cough Syrup. Gently moves the bowels, and expels all cold from the system. Best for Coughs, Colds Croup, Whooping Cough, etc. Remember the name, "Kennedy's" and see that the red clover blossom and the honey bee is on the bottle. Sold by R. Phillips.

$5.00 given for 1903 pennies. See McClelland, the tailor. 26

Did Jonah swallow the whale? See McClelland, and have your clother fixed. 26

Trade is improving but still have plenty of ice to fill all orders. John Asbury. 27-1t.

If in a kind of bilious mood,
You wish an aid to digest food,
No other pill is half so good
As DeWitt's Little Early Risers.

The famous Little EARLY RISERS cure Constipation, Sick Headache, Billiousness, etc. They never gripe or sicken, but impart early rising energy Good for children or adults. Sold by R. Phillips.

Get shingled and shaved at Williams' barber shop. 26

All can afford to use ice if they buy it from John Asbury. Phone 73. 27-1t.

CITATION.

THE STATE OF TEXAS.

To the Sheriff or any Constable of Callahan County—Greeting:

You Are Hereby Commanded that by making publication in some newspaper published in the county of Callahan, Texas, if there be a newspaper published in said county, (but if not then in the nearest county where a newspaper is published) for four consecutive week previous to the return day hereof, that you summon Chas M. Rogers to be and appear before the Honorable Justice Court, Precinct No. 1, Baird Callahan County, Texas, at the next regular Term thereof, to be holden at the Court House, in the Town of Baird on the fourth Monday in May, the same being the 22d day of said month, A. D. 1905, then and there to answer the Plaintiff's suit, filed in said Court on the 12th day of July A. D. 1904, wherein T. E. Powell is Plaintiff and Chas. M. Rodgers is defendant. File number of said suit being No. 577. The nature of the Plaintiff's demand is as follows, to-wit: For goods and wares purchased from plaintiff, a resident citizen Precinct No 1. Callahan County, Texas, by defendant between and including the days of Aug., 25 1903, to July 1904; value of said goods and wares being twenty-six and forty cents ($26.40) for which plaintiff sues defendant.

Herein Fail Not, And have you then and there befgre said Court this Writ, with your return thereon, showing how you have executed the same.

Given under my hand at office in Baird, Texas, on this the 10th day of May A. D. 1905.

L. O. OLIVER,
Justice Peace Preet No. 1 Callahan County, Texas. 24-4t.

LET YOUR STOMACH HAVE ITS WAY.

Buy your beef and pork and lard at "BUTCH" WILSON'S

"Ice in a trice" if you order it from John Asbury. 27-1t

Powell & Powell
DRUGGISTS.

Some New Jewelry Received.

The latest things in Watch Fobs, Chatelaine Pins, Stick Pins, Collar and Cuff Buttons, Mantle and Alarm Clocks, Perfumery and Toilet Articles. Call on us for Drugs, Paints, Wall Paper, Etc. We carry the goods and want your trade. Bring Jenson, the Jeweler your repair work.

Powell & Powell,
DRUGGISTS.
BAIRD, - - TEXAS.

Phone No. 20 for ice. Delivered day or night. Franklin & Gregory 19

NOTICE

Parties holding contract for monthly telephone service from Clyde to Baird or vice verse will bear in mind that these contracts are to be used only by parties holding same for their own personal business. Any one who transacts business for another or allows another person to talk will be charged the usual fee for such message. Same rule applies to country phones.

HOME TEL., & ELECTRIC CO.
26 H. H. RAMSEY, Mgr.

B. L. Boydstun bought 19 bales of cotton from T. B. Holland Tuesday at 7.67 1-2 cents.

THE BAIRD STAR

W. E. GILLILAND, Ed. and Prop.

BAIRD. - - - - - TEXAS

NEWS IN NUTSHELLS.

A movement is on foot to extend one of the Dallas street car lines out to Orphan's Home, a distance of some seven or eight miles.

Gov. Lanham has appointed Dr. R. T. Morris of Houston a member of the State Board of Medical Examiners to serve for the next two years.

The Annie P., the steamer that recently delivered a cargo of freight at Denison and carried a load of cotton to Shreveport, is loading to return to Denison.

Three new brick business houses have just been completed at Aquilla, Hill County, and reports are that there is a good deal of building going on all over the county.

The Methodist Church of Terrell has arranged to erect a large tabernacle. The structure will cost $1,500. It will be plain, but substantially built.

The first solid car of tomatoes left Tyler Thursday. They were sold for $1.25 per crate and the car of tomatoes is worth in round figures $1,200 to the producers.

The Hutton Drug Company's safe at Wolf City, was robbed of about $1,250 worth of jewelry and $50 or $60 in cash. The robbers gained an entrance through the back way.

There is a movement on foot among the Dallas physicians and some members of the city council to have a food inspector appointed as is done in many large cities.

Boll weevils have appeared all over Williamson County by the millions. It is conservatively estimated that the cotton acreage of that county is decreased nearly 33 1-3 per cent under 1904.

Maggie Brown shot and instantly killed Will Henderson at Mineral Wells Thursday morning. The Woman fired four bullets into Henderson as he stood in front of the postoffice. Both are negroes.

John H. Chaffin, aged 69 years, an inmate of the Confederate Home, died Thursday. He came from Sherman and served in Company D. Eleventh Texas Cavalry, Van Dorn's Brigade, Bragg's Division.

The Panama Canal Commission has given an order to the Alfred Hiller Company, New Orleans, for 4,000,000 brick for use in Panama construction. Of that number 3,500,000 will be furnished by the Diana Brick and Tile Company of Loeb, Texas.

The largest cow ever known in Palo Pinto County or in Texas was purchased at Mineral Wells this week by Lattimer A. Whatley. The cow weighed 2,950 pounds. She was brought from Western Texas and was on exhibition for some time.

It is rumored that Jack Flanagan, a well-known railroad man, has been appointed general passenger agent of the Cotton Belt in Texas vice J. F. Lehane, who for some time has filled the dual capacitey of freight and passenger agent. Mr. Lehane will remain general agent of the freight department.

W. W. Wood, a farmer living near Midlothian, was seriously injured at Waxahachie by being thrown from his wagon while the team was running away. His collar bone was broken, one rib fractured and a large gash cut in his head.

The receipts from the Dallas postoffice for the month of May were $29,396,16, against the sum of $25,021.53 for the same month last year, which shows an increase of $4,374.63, or nearly 17.5 per cent.

S. L. Kempner, has resigned the position of Insurance clerk in the State Department of insurance to accept a position with a large insurance concern at Dallas. He was succeeded by F. S. White of Stephenville.

A meeting of the horse men of the State will be held in Dallas June 15 to perfect a State circuit to include Dallas, Fort Worth, San Antonio and Houston and possibly Beaumont.

Col. J. K. Ashby, aged eighty years, the highest Mason in Texas, there being only seven higher in the United States, died at Fort Worth Thursday morning. We was a 33d degree Mason and a Mexican War Veteran.

During May 174 permits were issued for structures of various kinds in Dallas, the total cost aggregating $331,539. In the month of May last year there were 126 permits aggregating $169,068.

PRESIDENT'S PROPOSALS APPROVED BY MAJORITY OF RUSSIAN PRESS

St. Petersburg, June 5.—President Roosevelt's tender of his good offices to bring about peace is received with general favor in the press and by the public, and a desire that some steps should be taken toward securing an honorable peace is increasingly manifest.

The Russ declares that the President's offer should be commended as an act of friendship tending to bring out Japan's terms of peace and Russia's acceptance of an offer which would not mean surrender on humiliating terms. The paper maintains at the same time that negotiations, if begun, must be direct, and that there must be no intervention by other powers.

The Bourse Gazette says that Russia must make the best possible use of the friendly offices of the United States and Great Britain. This paper, as well as the Synotchestva, the Nashasehisn and others, advances the idea that Japan will be disposed to grant better terms to the Russian people than to the beaurocrats who began the war.

This paper reiterates the demand for a zemsky zabor to settle the question. Even the Grazzedanin declares peremtorily for peace, the Novoe Vremya alone dissenting from the general chorus by saying that peace is not so essential as foreign and international enemies imagine, and picturing Great Britain, the United States and the continental powers beginning to tremble in face of the "yellow peril."

Members of the diplomatic corps Sunday expressed their pleasure that President Roosevelt had taken the lead in urging Russia to give up the prosecution of the war, but they said they were apprehensive that the President's efforts would be fruitless, Raron Rosen, the new Ambassador to Washington, does not seem to be accelerating his departure on account of developments in the United States. He will sail on July 27.

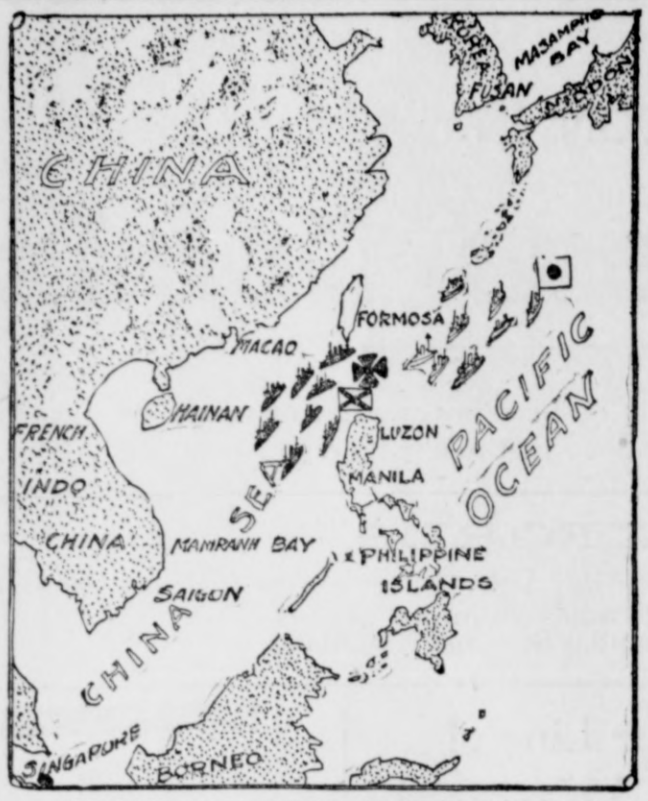

Where Admiral Togo Waited for the Coming of His Enemy.

Tom Scollard Dies Suddenly.

Dallas: Capt. Thomas W. Scollard, one of the best known and most prominent citizens of Dallas, died shortly after 10 o'clock Sunday night, the victim of a stroke of apoplexy. The attack came about 10:15 o'clock, while Capt. Scollard was sitting on the veranda of his home at the corner of Forest Avenue and Ervay Street. While he had complained of feeling dizzy through the day the condition was not given a second thought and the serious results were wholly unexpected.

Mrs. Scollard was on the veranda with her husband and other members of the family were in different parts of the house. A cry from the frightened wife summoned them to the dying man, but he never regained consciousness and died within a few minutes after he had been stricken. Drs. Pace, Harrell, Smoot and Harris were summoned, but death had come before any of them arrived.

Sul Ross Monument Design.

Waco: The committee appointed with authority to do so, accepted the model of the bronze equestrian statue of Gen. Lawrence Sullivan Ross offered by Pompeo Coppini of San Antonio, and the action of the committee will be ratified by the Sul Ross Memorial Association. The statue represents Gen. Ross on a plunging steed in the act of sabering a foe at the battle of Corinth. The statue and pedestal will cost about $10,000.

Vladivostok Fortifications Finished.

Vladivostok: It is expected here that a Japanese attack on the fortress will not be long delayed. There is, however, a calm and determined spirit manifested by the population in face of the forthcoming crisis. The defenses of Vladivostok, on which steady work has been in progress since the beginning of the war, are now considered as having been completed.

Feud on "Dark and Bloody Ground"

Lexington, Ky.: In a fued battle in Wolfe County near Lee City Sunday one man was instantly killed and six mounded. The battle was the sequel of a fight several weeks ago between Andrew Wilson who was killed, and Green Patrick and Hiram and Peter Davis, when the latter were wounded. The men met at Grant Reed's "blind tiger" east of Lee City and a clash between the principals was followed by a general battle.

Chicago, Ill.: An adjustment of the teamsters' strike by mediation seemed as remote Sunday night as it did two, months ago. Peace negotiations begun last week which promised to bring about an amicable adjustment of the difficulty have been abandoned for the present at least, and the strike will be allowed to take its natural course, according to President Shea, of the teamsters' organization. It is intended to broaden the strike.

New Explosive Tested.

Cleveland, O.: Powder experts witnessed Sunday an exhibition of an explosive invented by F. H. Briggs of this city which surprised them. The powder can not be exploded except by a percussion cap. It displayed a penetrative force of one-third more than the powerful powder of the Japanese. The inventor demonstrated its manufecture in a coffee mill like apparatus.

Rediscovered Copper Mine.

Brackett: Dave Rose and Charles Yeates, two prominent ranchmen in the eastern part of this county, report the discovery of a valuable old Spanish copper mine near Salmon Peak. Some of the ore has been assayed and will yield $102 to the ton. The mine is supposed to be at least 100 years old and is thought to be one worked here by Spaniards and Mexicans and the ore carried by burro pack trains to Saltillo.

There is an old chart in existence of a mine in this vicinity and the chart has been held in Saltillo. In the mouth of the mine were found old trees put down with notches cut on them with steps for ascent. It is a matter of history that these miners were nearly all killed by hostile Indians and the remainder driven back to Mexico, but the survivors kept a map of the region. The mine is on public land staked out by Ira Sheeley.

COTTON REDUCTION SMALL.

Government Reports Create a Great Flurry.

Washington, June 3.—The President yesterday struck a blow for peace in the Far East. In a conference at the White House this afternoon with Count Cassini, the Russian Ambassador, the President expressed the earnest hope that Russia would forthwith conclude peace with Japan. Prolongation of the war, he declared, will not result in a victory for the Russian arms and can only serve to increase Japanese victories and render more difficult the drafting of a treaty of peace which the Czar as well as the Mikado can sign. The President spoke, he said, as the friend of Russia no less than of Japan, and on behalf not only of the Washington Government, but in the interest of humanity.

His words have been communicated to Emperor Nicholas in the friendly spirit in which they were uttered. Their effect can not be estimated.

Soon after reaching his embassy Count Cassini began the preparation of a dispatch to his Government. Neither at the White House nor at the Russian Embassy could a formal statement regarding the matter be obtained. Throughout the diplomatic corps there is a strong hope that yesterday's conference marked the first step toward peace. Diplomats express the hope that Emperor Nicholas will receive the President's words as the counsel of that Government, which has for years been Russia's traditional friend, and will weigh them accordingly.

The Proposed Chain of Mills.

Houston: Col. T. J. Anderson received telegraphic advices indicating that next Monday morning a committee of Eastern gentlemen representing a syndicate of cotton mill owners and machinery manufacturing companies will reach New Orleans on the way to Texas. They are to make an inspection of sections of the southern and western parts of the State to determine upon the location of cotton manufacturing concerns.

They have already decided to locate a cotton plant, including a dyeing and bleaching plant, at Del Rio. The committee consists of eight gentlemen, and their tour may mean the early coming into prominence of Texas as a cotton manufacturing section. It is learned that the spinners and manufacturers are entertaining the belief that plants established in favored sections of the cotton fields of the South will have advantages over those of the East and North.

Texas' Railway Earnings.

Austin: According to the reports of Texas raolroads, which have been filed with the Railroad Commission, their net earnings for the first quarter of the present fiscal year show an increase of approximately $1,500,000. This is an exceptionally good showing for the roads. It will be several months before the earnings for the year are compiled and made up by the auditing department of the commission.

A lone bandit held up two dozen men just before daylight in a Douglas, Ariz., gambling house, "scooped the swag" on the tables and escaped, but it is thought that he will be captured, as he was wounded.

Was Chummy with Chorus Girls.

New York: Details have just been received of the appearance re-recently in Brighton, England, of Hulford Martin, a wealthy young American. Martin made friends among the chorus girls of a vaudeville pavilion and early in May walked on a pier with one of them. The girl returned to the pavilion for a short time, Martin having promised to await her on the pier. That was the last seen of him.

Mrs. Marie Planches, while driving in a buggy accompanied by her two children near Refugio, was attacked by lobo wolves, her horse killed and her own life and her children's lives saved only by a heroic defense with the butt of a huggy whip, until a mail carrier happened along, who was armed with a revolver.

June 3 will hereafter be a legal holiday in Texas by act of the last Legislature, the law not having become effective by that date this year.

Dr. J. H. Florence, quarantine inspector at Brownaville, as been designated to act as assistant State Health Officer during the adsence of State Health Officer George R. Tabor, who is on his bridal tour, having married miss Cordelia Ann Barton.

The President has appointed as Second Lieutenant of Cavalry, Pickens E. Woodson of Texas, formerly of the Rough Riders.

GRAIN EXPORTS REDUCED.

Galveston Suffers along with all the other Ports.

New Orleans, La., June 2.—Profits and even forutnes were swept away and the bulls were slaughtered at New Orleans Cotton Exchange yesterday. Prices fell after the bureau report a good 40 points from the highest of the day, or $2 a bale. They fell a good 60 points or $3 per bale from the highest of the week.

The Government reduction in acreage estimate was 11.4 per cent, or 2,83 per cent less than the eleven average estimates gone before. It was 7.03 per cent less than the reduction estimate of the Southern Cotton Association, which was 18.43. The Government crop conditions estimate was 77.2.

The telegraph company announced this condition estimate at 75.2. The announcement was posted. Prices shot up from 8.24c to 8.50c for July, or 26 points at one purchase. Then the telegraph announced an error and the correct conditions were posted as 77.2. Prices then dropped to 8.17c, or 33 points. A number of damage suits may follow because of this error at so critical a time.

There have been red letter days and red letter days on the Cotton Exchange, but that which went down into history yesterday will long be remembered. The gallery was filled with ladies, the members of the families of the bulls and the members of the families of the bears. There was no standing room left on the floor of the exchange. The ring was crowded to the last inch. The electric fans buzzed and the linen suits turned moist.

The Government report came in promptly at 11 o'clock. There was the silence of a funeral for a second and a mighty bellow went up. It was the bellow of the bulls as they were being gutted by the bears. The Government put the official seal on their doom by announcing authoritively that the reduction of acreage would be 11.4 per cent. Already there had been eleven estimates of acreage reduction, which made the average reduction 14.25 plus.

Gregg Increases the Pro Vote.

Longview: The official count in this county shows the pros carried every precinct and the combined official majority is 317. In the election two years ago the pros only carried the county by 90 majority, and the county outside of Longview went anti, Longview city controlling the vote.

New Industry for Texas.

Dallas: The Fulton Bag Company has selected Dallas as its Southwestern headquarters and A. Stahl, of Atlanta, Ga., has been placed in charge of the factory here. Branch houses are maintained in Atlanta, New York, St. Loius, New Orleans and Dallas. A complete equipment for cutting, sewing and printing burlap bags is now being put up and about sixty hands will be employed.

The cotton crop bulletin issued by the Department of Agriculture Friday shows that the acreage for the entire belt has been decreased 11.4 per cent. The average condition is given as 77.2.

The Hudson and Badger flouring mill at Pawnee has burned. The fire originating from some unknown source. Incendiarism is suspected. The plant was insured for only $500.

A great storm has swept over Finetown, the center of the tea and sugar plantations of Naval, which caused the reservoir to overflow, resulting, it is reported, in the drowning of 200 persons. The storm resulted in numerous casualties.

Thomas Whited and wife, arrested near Fort Worth for counterfeiting, were remanded to jail in default of $1,500 bail in each case. A quantity of spurious nickels and moulds were recovered by Deputy United States Marshal Thomas.

Mrs. Charles Haynie killed herself by shooting, at Bastrop, Friday morning. Her husband, Charles Haynie, was one of the clerks in the House of Representatives during the last Legislature.

Shreveport, La.: The steamboat H. M. Carter ran into the pier of the railroad bridge across Red River at Alexandria, La., at 10:30 o'clock Friday night and sixteen lives were lost. H. M. Carter was captain. The boat sank.

An ordinance has been introduced in the City Council of El Paso for the appointment of a city inspector of water, milk and foodstuffs. It is recommended by the health department.

The Masons of Stamford have agreed to build a hall 50x100 feet on the south of the square and have subscribed about $3,000 toward paying for it. Work will begin at once on three brick buildings and the Masons will build over two of them.

HER WEAKNESS GONE

HOT FLASHES AND SINKING SPELLS CONQUERED AT LAST.

Mrs. Murphy Tells Her Fellow-Sufferers How She Got Rid of Serious Troubles by Simple Home Treatment.

"I had been bothered for several years," said Mrs. Murphy, "by stomach disorder, and finally I became very weak and nervous. Flashes of heat would pass over me, and I would feel as if I was sinking down. At such times I could not do any household work, but would have to lie down, and afterwards I would have very trying nervous spells."

"Didn't you have a doctor?" she was asked.

"Yes, I consulted several doctors but my health did not improve. One day a friend asked me why I did not try Dr. Williams' Pink Pills. She assured me that they had proved of the greatest benefit in the case of her daughter. In fact, she praised them so enthusiastically that my husband got me a box."

"And what was the result?"

"Before I had taken half of the first box my condition was greatly improved. The quickness with which they reached and relieved all my troubles was really surprising. After I had used only three boxes I had no more heat-flashes or weak spells. Thanks to them, I have become a well woman."

Mrs. Mary D. Murphy lives at No, 1503 Force street, Fort Wayne, Indiana. Dr. Williams' Pink Pills, the remedy which she found so satisfactory, furnish directly to the blood the elements that give vigor to every tissue of the body. They can be depended on to revive failing strength, and to banish nervousness. Their tonic properties are absolutely unsurpassed.

As soon as there is drag, or dizziness, or pallor, or poor circulation, or disordered digestion, or restlessness, or pains, or irregularities of any kind these famous pills should be used. They have cured the most obstinate cases of anæmia, dyspepsia, rheumatism, neuralgia, nervous prostration and even partial paralysis.

If you desire information specially suited to your own case write directly to the Dr. Williams Medicine Company, Schenectady, N.Y. Every woman should have a copy of Dr. Williams' "Plain Talks to Women," which will be mailed free to any address on request. Any druggist can supply the pills.

Fitzhugh Lee's Successor.

It is said the Board of Trustees of the Jamestown exposition will offer the presidency of the exposition, recently held by the late General Fitzhugh Lee, to former Governor Charles T. O'Ferrall, of Virginia.

Every housekeeper should know that if they will buy Defiance Cold Water Starch for laundry use they will save not only time, because it never sticks to the iron, but because each package contains 16 oz.—one full pound—while all other Cold Water Starches are put up in ¾-pound packages, and the price is the same, 10 cents. Then again because Defiance Starch is free from all injurious chemicals. If your grocer tries to sell you a 12-oz. package it is because he has a stock on hand which he wishes to dispose of before he puts in Defiance. He knows that Defiance Starch has printed on every package in large letters and figures "16 ozs." Demand Defiance and save much time and money and the annoyance of the iron sticking. Defiance never sticks.

Valuable Jefferson Letter.

John Wirt Randall, of Annapolis, Md., has the letter written by Thomas Jefferson offering the presidncy of the University of Virginia to William Wirt.

Your Children's Health

IS OF VITAL IMPORTANCE.

A large part of their time is spent in the schoolroom and it becomes the duty of every parent and good citizen to see to it that the schoolrooms are free from disease breeding germs. Decorate the walls with

Alabastine

THE SANITARY WALL COATING

Cleanly, sanitary, durable, artistic, and safeguards health.

A Rock Cement in white and delicate tints. Does not rub or scale. Destroys disease germs and vermin. No washing of walls after once applied. Any one can brush it on—mix with cold water. The delicate tints are non-poisonous and are made with special reference to the protection of pupils' eyes. Beware of paper and germ-absorbing and disease-breeding kalsomines bearing fanciful names and mixed with hot water. **Buy Alabastine only in five pound packages, properly labeled.** Tint card, pretty wall and ceiling design, "Hints on Decorating," and our artists' services in making color plans, free.

ALABASTINE CO.,
Grand Rapids, Mich., or 105 Water St., N. Y.

SCHOOL DESKS AND SCHOOL SUPPLIES.

BEST GOODS AT LOWEST MARKET PRICES. When you are ready to buy, write or phone for full descriptive catalogues and prices.

C. A. BRYANT & CO.,
409 Main St. Dallas, Texas.

TO **DENVER** IN A **THROUGH SLEEPER** FROM **DALLAS** VIA **ROCK ISLAND**

Handsome literature free

S. J. TUCKER, C. P. & T. A.
Main & Akard Sts., DALLAS, TEX.

A. CARTER,

SUCCESSOR TO CARTER & SPENCER.

ONE PRICE GROCER.

Respectfully asks a share of your patronage. We have a complete line of Fresh Groceries and Feed. Give us a trial. Telephone 114.

PHONE 26.

W. F. Wilson,

Successor to WILSON & OLIVER.

Beef, Pork, Sausage, Lard, and Game in Season.

Free Delivery to any part of the city. Keep cattle on feed all winter and spring.

BAIRD, TEXAS.

HOTEL-SEAY,

MRS. E. SIGAL, Proprietor.

We have moved into the above hotel where we are better prepared than ever to accomodate the public. We take this occasion to thank our friends for their liberal patronage given us in the many years past, and express the hope that they will call on us in our new location. Hotel Seay is one of the best equipped hotels in West Texas. Come see us.

Hotel Lowe.

EMIL LOWE, Prop.

I have opened up in the Maxwell building and will keep a first-class house. Everything nice and clean and the best to eat in the city. Come and see me.

OPEN DAY AND NIGHT.

SILVER DOLLAR BAR

BEN HALSTED, Propritor.

Best of Wines, Liquors & Cigars.

Mail and Phone Orders Given Prompt Attention.

A BRICK BUILDING, BAIRD, TEXAS.

WRISTEN & DAVIS,

Successors to Ben Halsted.

Fine Wines, Liquors and Cigars.

Mail and Phone Orders Given Prompt Attention.

BAIRD, - - - - - - TEXAS.

T. E. POWELL, Pres. HARRY MEYER, V. P. FRED LANE, Cashier.

The Home National Bank

OF BAIRD, TEXAS.

The above Bank solicits from the people of Baird and Callahan County a share of their patronage.

PROMPT AND COURTEOUS TREATMENT TO ALL.

We appreciate all business entrusted to us, whether large or small. We extend all accomodations consistent with sound banking and have money to lend on good security. Call and see us.

MODERN FIRE PROOF VAULT. FINE FIRE AND BURGLAR PROOF SAFE.

MCGOWEN BROS.,

.....SUCCESSORS TO.....

WRISTEN & JOHNSON.

Groceries, Provisions, Grain, Hay

We Solicit a Share of Your Patronage. Telephone No. 4.

GET RID OF TROUBLES.

Life Is too Short to Fool Away Your Time with Them.

There is scarcely a day but what some person or other calls us aside and begins to tell of his troubles and wants us to air it through the columns of the paper.

Trouble always reminds us of breakfast food, because there is nothing in it but hot air, ground corn cobs and imagination. A sample package of equal size is thrown over the front fence of every living human being, and only people with a tendency to cerebral softness pick it up. In its dry stage it is harmless, but as soon as some silly person opens it and begins to beat it up with hot water, it grows like dried apples and spreads all over the place.

Trouble is also like disputes. The more you disturb them the larger they grow. We are a firm believer in the justice of God and the impartiality of nature. We do not believe one man gets more trouble than another. It is dished out in equal bulk, but some men cultivate it and coax it into a tropical growth, while others place their little package in some high, dry place and forget where they put it.

After some men raise a good crop of troubles from the original trial package, they get in the habit of it, and are never satisfied unless they are accumulating more. Like a drunken man they groan and grunt and swear that if they ever ever get over it, the alcoholic viper will never get another opportunity to bite him, but as soon as he recovers he hunts up the snake and gets bit again.

Trouble only interests the man who owns it, and he doesn't keep it long unless there is some defect in his mental sky-piece. We had just as soon have a man ask us to help him take calomel and quinine as to have him hem us up and pump us full of his back number troubles. In fact, we had rather help the former take the medicine.

Life is too short, too strenuous, too precious to fool away on troubles. Christ knew the principle of dealing with troubles, and realized the more you thought of them the worse they were. He asked, "Which of you, by taking thought, can add one cubit to his stature?"

There is only one way to deal with trouble. Leave the package in the front yard where it is thrown and let it dry up and blow away. The least examination or handling only increases its size. It only requires a littl egrit and will power to make a bale of trouble look like a drop of lemon juice in a barrel of molasses.—Taylor Texan.

Alfalfa in the Panhandle.

Mr. G. A. F. Parker writing to the Hereford Brand gives his personal experience in raising alfalfa in the Panhandle, which proves conclusively that this valable farm and ranch crop can be successfully grown. Mr. Parker says:

"Five years ago I began sowing alfalfa on Plains land, where it was 150 feet to water. This was near Claude, in Armstrong County, where I then lived. I sowed at several different times and several different kinds of seed, sowing in all about forty acres. Of this, four acres were in Turkestan alfalfa. I found it was best to sow as early in the spring as possible to have your ground in thorough condition and be out of danger of frost. The advantage of spring sowing over fall sowing, is to give the plant a good start and let it take a deep root before cold weather. This is especially necessary if you let stock run on it, as stock will pull up and trample to death the young plants. The young alfalfa is a very tender plant, but once it is firmly rooted it is extremely hardy.

"I have cut from plains land alfalfa, as much as a ton and a half of hay to the acre at a single cutting and I am told that it is now better than ever before. When I secured a stand I did nothing to it except once or twice a year to harrow it with a drag harrow, and then the rest of the work was to harvest the crop.

"No crop pays so well for the amount of labor expended. You waste no labor. You have nothing to do unless there is a crop to harvest, and then you are well paid for your work. It makes splendid pasture in the winter and early spring. Hogs can be raised on it, and there is no cheaper or better way to raise them.

"In dry years the plains alfalfa doesn't do much good, but it will live, and when a favorable year comes it will yield a crop worth several times as much as the land it grows on—rather, should say, several times as much as the land now sells for, because I hold that the land is really worth more than any one crop that grows upon it year after year without replanting. For the best results for a hay crop, I would advise never to pasture, but the temptation to stockmen to turn in his hospital bunch is almost too great to resist.

"Alfalfa is quite popular in Armstrong County now, and as it increases, so does the raising of hogs. Five years ago the farmers of Armstrong County bought their meat at the grocery store. Now they raise their own meat and ship out to market many carloads of hogs ever year."

Commenting on the above, Producers' Review (Dallas) says: An important result of a large planting of alfalfa will be the storing of water in the soil instead of permitting it to flow off, thereby increasing local rains and inducing a more regular season each year. When this is done the Panhandle country will be one of the most valuable agricultural regions in the world.

The Courts Scored.

The following extract from a recent article in the Bonham News shows a state of public mind in Texas that may bear dangerous fruit, if a remedy is not found for the evils complained of:

"Mob rule is dangerous always. It is dangerous to the life and property of the individual, and it is dangerous to the stability of the government itself. But dangerous as it is, it is not so great a menace as is the failure of the constituted authorities to enforce the laws that are made for the protection of the individual and the community. There are offices and courts all over this land, from the lowest to the highest, which seem to seek means whereby the criminal may escape the penalty of the law, rather than to find the real guilt of the accused and visit a just punishment upon them. It is a daily occurrence for the people to see men who have money or friends come out of the courthouse acquitted of charges of which there was no doubt of their guilt, but which they succeeded in being acquitted of because they could employ counsel who were expert in legerdemain, or because they had money to "fix" jury or judge, or because there was a loophole found in some technicality whereby they could go unwhipped of justice. Such scenes as these have become so common that an honest public has grown to have scant respect for law and courts, and they do not expect with confidence, as they should, that they will be protected by the laws enacted for that purpose. This is a serious condition, and it is lamentable that it exists, and still more lamentable that it is growing worse instead of better.

"The surprising thing is not that an outraged public will sometimes get wrought up to a point where it will take the execution of the law into its own hand, but that it does it so seldom. When a people who love justice and right, and peace and order, see red-handed murderers go unwhipped of justice, see rich robbers and influential grafters walk out of the halls, where justice is supposed to rule, with the stolen property of the people still in their possession; when they see ravishers of women escape a just penalty for their crimes; when they behold their will expressed in law defied and their own sons and daughters debauched by a handful of rich and powerful law-defiers—when they look upon all these things, is it any wonder that the people sometimes become desperate, and mete out a just punishment to offenders that courts will not reach? When we contemplate these things, we are astonished at the long-suffering and moderation of the people, and wonder that they so seldom claim the right that is supreme in them."

Pity 'Tis only One of Many.

In Gatesville, Texas, some twenty years ago, we remember seeing a middle aged man stop a doctor on the street and, opening his mouth very wide, asked the doctor if he could see anything down his throat. After looking some time, he replied, "I can't see anything." The man then told him he certainly had not looked good, and to try it again. The doctor, after examining his throat the second time, said, "I see nothing in your throat." To which the man replied, "That is strange indeed, for in the last five years a good farm, wagon, mules and a fine herd of of cattle have gone down there, and you can't see any of them." After the man had passed on, the doctor said: "This is not all that has been sacrificed to that thirst for drink. An honorable man has been brought to dishonor, and over yonder in that hut now lies one of the most miserable women to be found in this whole world; she has three little children that have to wear the cast off clothes of others. This woman was once a noble, pure girl, honored and loved by all. It is strange to what depths of disgrace and shame the vile stuff will bring men."—Big Sandy News.

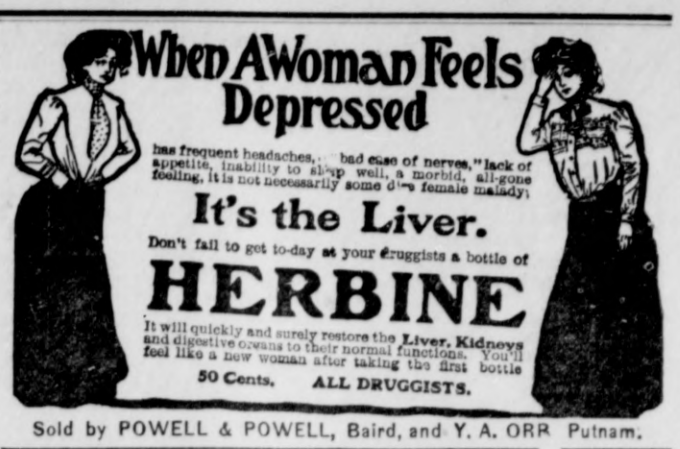

Sold by POWELL & POWELL, Baird, and Y. A. ORR Putnam.

WE WOULD LIKE TO

PRINT YOUR STATIONERY,

The Work and the Price are Always Right.

PROFESSIONAL CARDS.

S. T. FRASER,

Physician and Surgeon.

Diseases of Females and Infants a Specialty. Office at Terrell's Drug Store.

BAIRD, TEXAS.

R. G. POWELL,

Physician and Surgeon,

Office at Powell & Powell's Drug Store. Local Surgeon T. & P. Ry. Co.

BAIRD, TEXAS.

E. R. SARTOR,

Physician and Surgeon,

Office at R. Phillips' Drug Store.

BAIRD, TEXAS.

H. H. RAMSEY, D. D. S. C. M. McCAULEY, D.D.S.

RAMSEY & McCAULEY,

DENTISTS.

We have the 20th Century Apparatus, the latest and best for

PAINLESS EXTRACTIONS.

All other work pertaining to Dentistry. Office over Mistrot Bro. & Co. Cooke building.

BAIRD, TEXAS.

MISCELLANEOUS ADS.

MARTIN BARNHILL,

Boot and Shoemaker,

Repairing Promptly and Neatly Executed. Prices to Suit the Times.

Market Street, - - - , BAIRD, TEXAS.

Jno. A. Castles,

JEWELER.

All kinds of Watch, Clock and Jewelry repairing done at reasonable prices. All work guaranteed. For the past eight years our work has been giving entire satisfaction. We are permanently located.

Phillips' Drug Store, Baird, Texas.

Surely an Affectionate Baby.

Friend—I suppose the baby is fond of you?

Papa—Fond of me? Why, he sleeps all day when I'm not at home and stays up all night just to enjoy my society!—Town and Country.

New Style Suit.

Flatbroke—I am sorry I can't pay that bill now—you'll have to wait awhile. And I'd like a suit, too.

Tailor—Then you'll get it. I'm going to start one to-morrow.

Authority.

"Who is the chap over there who asserts that the rich are getting poorer and the poor richer?"

"That's old Spuds; two of his daughters have just married foreign noblemen."—Puck.

In Confidence.

Friend—Why do you call them fugitive verses?

Poet—Why, between you and me, it's because so many editors have chased them.

In a recent lecture in London it was remarked as curious that though the Thibetans had not realized the principle of the wheel or arch, they thoroughly understood that of the cantilever and used it in their bridges.

Typographical Error.

Some typographical errors compel a correction. A Tennessee paper that announced the introduction of a bill to put a tax of $500 on dealers in furniture hasters to explain that it meant dealers in futures.

Gives Work to 100,000.

Over one hundred thousand people are employed in the cork wood industry in Andalusia, southern Spain.

Particular.

The early bird may get the worm
And call the dainty fine;
I'll stay in bed and snooze because
I want no worms in mine.
—Illinois State Journal.

Care for Prisoners' Teeth.

Toothbrushes and tooth powder are to be supplied to all the inmates of the Austrian prisons.

KILL THE COUGH AND CURE THE LUNGS

WITH **Dr. King's New Discovery**

FOR CONSUMPTION COUGHS and COLDS

Price 50c & $1.00 Free Trial.

Surest and Quickest Cure for all THROAT and LUNG TROUBLES, or MONEY BACK.

For Sale by all Druggists.

T. B. HADLEY,

Successor to Hadley & James.

Beef, Pork, Sausage, Lard.

Fish and Oysters in Season.

I keep cattle on feed all the winter and serve good meat.

Free Delivery. Phone 22.

CITY BAKERY.

Furnishes pure and healthy bread and rolls, made of the best material in the market and absolutely free of alum or any other substitutes, fresh every day, also a great variety of cakes. Phone No. 116.

OSCAR NITSCHKE.

M. C. COUNCIL,

Lawyer and Conveyancer,

Solicits a portion of the law and land business of Callahan County, and promises to give his best efforts to to any business placed in his hands. 3-18

Phone No. 20. Clyde, Texas.

Don't You

—Need a Nice, Clean, Smooth—

Shave, Hair Cut, Shampoo

OR HAIR DYED GO TO

FULTON'S BARBER SHOP.

First door south of Wilson's meat market. Everything nice, new and clean.

HOT AND COLD BATHS.

Agent For *Acme Steam Laundry.*

Basket leaves on Tuesdays and returns on Saturdays. Bring me your laundry.

B. L. RUSSELL,

Attorney-at-Law, Real Estate Agent and Abstracter....

OFFICE AT CITY HALL.

BAIRD, TEX.

60 YEARS' EXPERIENCE

PATENTS

TRADE MARKS DESIGNS COPYRIGHTS &C.

Anyone sending a sketch and description may quickly ascertain our opinion free whether an invention is probably patentable. Communications strictly confidential. HANDBOOK on Patents sent free. Oldest agency for securing patents.

Patents taken through Munn & Co. receive special notice, without charge, in the

Scientific American.

A handsomely illustrated weekly. Largest circulation of any scientific journal. Terms, $3 a year; four months, $1. Sold by all newsdealers.

MUNN & Co. 361 Broadway, New York

Branch Office, 625 F St., Washington, D. C.

The Baird Weekly Star

THURSDAY, JUNE 8, 1905

Entered at the postoffice at Baird, Tex., as second class mail matter.

W. E. GILLILAND,
Editor and Proprietor.

ADVERTISING RATES.

1 inch, 1 month	$ 1 00
1 inch, 12 months	10 00
2 inches Double Column, 1 month	2 50
2 inches Double Column, 3 months	6 00
¼ Page, 1 month	12 00
¼ Page, 3 months	30 00
½ Page, 1 month	20 00
½ Page, 3 months	45 00

Four weeks counted as one month, except hen ads run three months or longer.

Local reading notices (in Brevier body type nly) 5 cents per line each insertion.

No reading notices to run among reading matter in black type or larger or smaller type than regular body type will be received at any price.

Subscription Rates.

One year	$1 00
Six months	50 cts

Terms: Cash in advance.

TEXAS PRESS ASSOCIATION.

(Concluded from last week)

BALLINGER.

After a pleasant run of about an hour we arrived at Ballinger on the return trip, where the people had prepared a splendid supper and a drive over the city. We met at the opera house where Judge J. W. Powell, mayor of the city, delivered an address of welcome which was responded to by Clarence Ousley, managing editor of the Fort Worth Record. The crowd then dispersed over the city, some driving and some a foot. The editor had the pleasure of a drive over the city with Mayor Powell, an old acquaintance and a brother of Dr. R. G., T. E. and H. O. Powell, of Baird. We were surprised at the amount of building going on. Judge Powell informed us that there were eight stone besiness houses in course of construction. We drove over the residence portion of the city, which is most beautifully located on the hills north or rather north-west of the business part of the town, which is situated in the valley of the Colorado river. Ballenger had aboxt the same population as Baird in 1900 we believe. They now claim 2500, and we don't doubt but what they have that many. Ballinger is the county seat of Runnells county, named for Gov. Runnells deceased. The town is situated on the Colorado river in the forks of the river and Elm creek. They have water works, electric light plant, flouring mill, oil mill and we believe a compress, fine schools and churches and surrounded by the most beautiful and fertile country in the west.

There is more building going on in Ballinger and San Angelo than any two towns we visted on the entire trip, Fort Worth excepted. Ballinger and San Angelo are both wet town and have to slake the thirst of a vast territory around them. Possibly this may have something to do with the prosperity of these towns. We say possibly, we don't think it has all to do with it by any means. Both Balllinger and San Angelo are most favorbly situated and the cutting up of some of the large pastures around Ballinger likely has more to do with the prosperity of the town than anything else. Could the pastures around Baird be cut up, as they will be later, the town would at once feel the effects of it in an increased trade.

About 6 p. m. the hungry editors were summoned to supper, when a most elegant repast was served. The people of Ballinger headed by Mayor Powell and others did everything possible to make our stay pleasant. The trip Saturday, May 13th, to San Angelo and Ballinger proved to be the most enjoyable day of the whole trip. We went out on a special furnished by the Santa Fe in charge of Passenger Agent Vendig. Coleman was left out of the route because they did not ask for it so we are informed. Many regretted this, as they were anxious to visit the place.

At 7 p. m. the time came to depart from Ballinger and good-byes were said with regret. They are a hospitable, generous people, like all West Texas people, and it is good to be among them.

The train sped on its way to Brownwood, where we arrived about 10 o'clock p. m., and the crowd began to break up. Many left on the Frisco for Fort Worth, but owing to washouts they never got there until late Sunday evening.

The meeting was one of the most successful, enjoyable and largest in the history of the Association. The continued rain at Brownwood detract somewhat from the pleasures of the meeting. On our return to Brownwood Saturday night we learned that the Bayou had overflowed all the bottom lands and was two miles wide. Some houses on the slough near town had to be abandoned. The writer was about the last of the members who left Brownwood. We got off on the night train on the Frisco for Fort Worth, with little hope, however, of getting through without considerable delay, owing to a number of washouts, but we got through all right, though we had to return by way of Fort Worth and not by Dublin and Cisco as we intended. The Central reported a washout between Dublin and Cisco and parties who intended to go that way had not arrived at Cisco Monday evening, when we passed that place.

The Association meets at at Corpus Christi next year; away down in the South part of the state. In 1891 the Association went on an excur- from Corsicana to Aransas Pass and visited Corpus Christi on the return trip. The scribe did not go on the Corpus Christi trip, but returned home, so if we attend the Association next year, as is our custom, we will, like most east and north Texas editors, see the Brownsville and Corpus Christi country for the first time.

NOTICE OF BANKRUPTS PETITION FOR DISCHARGE.

In the District Court of the United States for the Northern District of Texas.

In the Matter of
D. H. COLE, } No 83
Bankrupt. } In Bankruptcy.

OFFICE OF REFEREE.

ABILENE, TEXAS, June 3rd, 1905.

Notice is hereby given that D. H. Cole, of the County of Callahan and district aforesaid, did on the 2nd day of June, A. D. 1905, file in the clerk's office of said Court, at Abilene, a petition setting up that he has heretofore been duly adjudged a bankrupt under the act of Congress approved July 1st, 1898; that he has duly surrendered all his property and rights of property, and has fully complied with all the requirements of said acts and of the orders of the Court touching his bankruptcy, and praying for a full discharge from all debts provable against his estate in bankruptcy, save such debts as are excepted by law from such discharge.

On considering the above mentioned petition, it is ordered that any creditor who has proved his claim, and other parties in interest, if they desire to oppose the discharge prayed for in said petition, shall, on or before the 21st day of June, 1905, file with the Referee for the Abilene Division of said District, a notice in writing of their opposition to a discharge in the above entitled cause.

K. K. LEGETT,
Referee in Bankruptcy

MARRIED.

DAY—COFFMAN—At the home of Mr. and Mrs. W. M. Coffman, Baird June 1, 1905, at 9 o'clock p. m. their daughter Etta May Coffman and Mr. A. R. Day of Eastland were united in marriage by Rev. J. L. Mays, of Eastland.

It was a quite home wedding only relatives and a few intimate friends being present.

Mr. M. W. Uzzel and Miss Ada Cooke were the attendants. The bride looked very pretty indeed in her wedding dress of white Crepe Chiffon. Miss Ada Cooke wore a handsome dress of white embroidered swiss.

The groom and his attendant wore the conventionel black. The parlor was decorated in beautiful pot plants and cut flowers. The dinning room in white and green.

The bride is one of Bairds most popular young ladies, is a graduate of Baird Public School and has been engaged in teaching school for the past two years. The groom is well known in Baird. He formerly clerked in B. L. Boydstuns dry goods store. He is now employed as Court reporter and stenographer at Eastland. He and his bride left on the 1 o'clock train Thursday night for Eastland their home.

THE STAR extends most hearty congratulations and good wishes to the young people. May happiness and prosperity be theirs.

The following persons from Eastland attended the wedding. Mrs. Woods, Miss Sallie Day, Messrs. Day, Miss Stephens and Miss Agnes Harwood.

EPWORTH LEAGUE

Program for Sunday, June 11 1905.

Subject, With Jesus in His Fathers Home. John 14 1-3 17 24-25.

Leader.—Miss Willie Floyd.

The promise of a heaven for us—Miss Johnie Gilliland.

The mode of our translation.—Miss Sargent.

Song.

The life and joy of the heavenly home.—Bro. Daniel.

Roll call.

Benediction.

Schwartz has it. See him. 27-tf,

C. S. Boyles has bought a fine Arabian horse, but he is a dummy, and used for a sign. Clarence has him hitched to a rubber tired buggy in his store. Call and see him.

REPORT OF THE CONDITION
OF THE
HOME NATIONAL BANK OF BAIRD

At Baird, in the State of Texas at the close of business, May 29, 1905.

RESOURCES.

Loans and Discounts		$71,426 80
Overdrafts, secured and unsecured		8,332 02
U. S. Bonds to secure circulation		6,300 00
Premium on U. S. Bonds		180 00
Banking house, furniture, and fixtures		1,557 54
Due from National Banks (not Reserve Agents)		9,830 93
Due from State banks and bankers		7,558 70
Due from approved reserve agents,		1,971 65
Checks and other cash items		1,060 85
Notes of other National Banks		500 00
Fractional paper currency, nickels and cents		104 90
LAWFUL MONEY RESERVE IN BANK, VIZ:		
Specie	$13,741 75	
Legal-tender notes	2,000 00	15,741 75
U. S. Certif's of Deposit for legal tenders		
Redemption fund with U. S. Treasurer (5 per cent circulation.)		315 00
Total		124,844 12

LIABILITIES.

Capital stock paid in	$25,000 00
Surplus Fund	2,000 00
Undivided profits,	3,225 32
National Bank notes outstanding	6,300 00
Due to other National Banks	1,296 19
Due to State banks and bankers	
Individual deposits subject to check	83,610 28
Time certificate of deposit	3,412 32
Notes and bills rediscounted	
Total	124,844 12

STATE OF TEXAS, }
COUNTY OF CALLAHAN, } SS:

I, Fred Lane, Cashier of the above-named bank, do solemnly swear that the above statement is true to the best of my knowledge and belief.

FRED LANE, Cashier.

Subscribed and sworn to before me this 7, day of June 1905.

W. H. CLIETT
Notary Public Callahan Co., Texas

CORRECT—Attest:
A. G. WEBB }
HARRY MEYER } Directors.
T E POWELL. }

REPORT OF THE CONDITION
—OF THE—
FIRST NATIONAL BANK OF BAIRD.

At Baird, in the State of Texas, at the close of business May 29, 1905.

RESOURCES.

Loans and discounts		$205,680 90
Overdrafts, secured and unsecured		2,359 95
U. S. Bonds to secure circulation		25,000 00
Premiums on U. S. Bonds		1,062 50
Stocks, Securities, Etc		
Banking house, furniture and fixtures		5,861 90
Other real estate owned		25,092 11
Due from National Banks (not Reserve Agents)		5,766 13
Due from State Banks and Bankers		1,602 54
Due from approved reserve agents		8,152 70
Internal-Revenue stamps		
Checks and other cash items		1,262 10
Notes of other National Banks		430 00
Exchanges for clearing house		
Fract'l paper cur'cy nickels and cts.		60 30
LAWFUL MONEY RESERVE IN BANK, VIZ:		
Specie	8,679 75	
Legal-tender notes	2,500 00	11,179 75
Redemption Fund with U. S. Treasurer (5 per cent of circulation)		1,250 00
Due from U S Treas'r, other than 5 per ct. redemption fund		
Total		$293,291 68

LIABILITIES.

Capital stock paid in	$ 100,000 00
Surplus Fund	17,000 00
Undivided profits, less expenses and taxes paid	3,934 76
National Bank notes outstanding	25,000 00
Due to other National Banks	1,104 14
Due to State Banks and Bankers	791 26
Due to approved reserve agents	
Rent Account	
Dividends unpaid	60 00
Individual deposits subject to check	67,401 88
Demand certificates of deposit	
Time certificate of deposit	40,908 03
Certified Checks	
Cashier's checks outstanding	
Notes and bills re-discounted	32,091 61
Bills Payable, including certificates of deposit for money borrowed	
Liabilities other than those above stated	
Bills payable	5,000 00
Total	$293,291 68

STATE OF TEXAS, }
County of Callahan, } ss.

I, T.E. Thornton, Cashier of the above named bank, do solemnly swear that the above statement is true to the best of my knowledge and belief. T. E. THORNTON, Cashier

Subscribed and sworn to before me this 2th day of June 1905. W. H. CLIETT,
Notary Public, Callahan county, Texas.

CORRECT—Attest:
J. M. CUNNINGHAM }
HENRY JAMES, } Directors.

RECAPITULATION

RESOURCES.

Loans and Discounts	$208,040 85
U. S. Bonds, Premiums etc	26,062 50
Banking House Real Estate, Furniture and Fixtures	29,547 01
Cash	29,641 32
	293,291 68

LIABILITIES

Capital	$100,000 00
Surplus and Undivided Profits	20,934 76
Circulation	25,000 00
Deposits	110,265 31
Rediscounts	37,091 61
	293,291 68

MUSIC.

Will the editor of THE STAR please say that I desire to teach a summer class in piano and one in voice. The class to last two months. Lessons will be given at the Methodist Parsonage. If I do not see you in person, please call or ring me. Work to begin the 20th of this month.

Respectfully,
MABEL DANIEL.

MASONIC NOTICE.

Baird Lodge meets next Saturday night Election of officers and work in 2nd and 3d degress. There is some difference of opinion about the date, but L. L. Blackburn, W. M., announces that Saturday night, June 10th, central time, is the time for the regular meeting, so each member will govere themselves accordingly.

Friday night, June 16th, is the regular meeting night of Baird Chapter No 182 R. A. M. Elections of officers. All companions are requested to be present. Visiting companions cordially invited.

MISSING LINK APPLE.
THE BEST APPLE FOR THIS CLIMATE.

Is vigorous grower, exceeding any apple known to horticulturists for rapid growth, symmetrical form, never needing to be pruned while shaping the head. Branches heavily shouldered, making the tree absolutely wind and storm proof. Fruit large, oblong, flattened at ends, red and green when picked; green turning to rich golden yellow as the fruit comes into season for use.

Refers by permission to parties in Callahan county: W F. Clifton, Mr. Davis, Mr. Cox, Cottonwood. Mr. Atwood, Caddo Peak, Mr. Gaultney Dressy. Not a single tree that I have sold has died.

J. J. PRESTON, Agt. Cross Plains, Texas, Present address, Baird, Tex.

ESTRAY NOTICE.

Reported as estray by A. E. Kendrick, Commissioner Pre. No 2, Apr. 28, 1905, one bay mare, six or eight years old, about 14 hands high, branded U. U., with bar beneath, and her yearling colt. Ranging in neighborhood of C. C. Seale's pasture. GEO. B. SCOTT, Clerk
25 Co. Court, Callahan Co. Tex.

PASTURE POSTED.

All hunting, fishing or trespassing in any manner is forbidden in my pasture north of Baird known as the Young and Wilson pasture.

25-4t. H. A. LONES.

BOARD OF EQUALIZATION.

Notice is hereby given that the Commissioners Court of Callahan County will meet as a board of Equalization, Monday, June 12, 1905 at the Court House in Baird.

GEO. B. SCOTT.
May, 23, 1905. County Clerk.

Binder twine at McGowen Bros.

Fruit jars and jelly glasses. C. S. Boyles. 26-tf

Fruit jars, fruit jars, fruit jars. C. S. Boyles. 26tf

Gurney Refrigerators and White Monntain ice cream freezers. C. S. Boyles. 26tf

Phone us when you want fruit jars rubbers and jelly glasses. C. S. Boyles, phone 50. 26tf

Yes, we sell binder twine, fruit jars, jelly glasses, refrigerators and ice cream freezers. C. S. Boyles. 26

Now is the time to have your harness washed, oiled and repaired. We make them look like new ones. C. S. Boyles. 26tf

Experienced, male teacher. State certificate, first-grade, wishes to make contract for session of 1905-6. Elementary Latin, French and German taught. Modest salary.
26-4 JAMES S. SPRING, Flora, Tex.,

EVERYBODY COME TO

Clyde, July 4&5.

GRAND REUNION U.C.V's.

Daughters of Confederacy. Sons of Veterans. I. O. O. F. Lodges and W. O. W. Camps of Callahan and adjoining counties. Prominent Speakers. Base Ball and other amusements. July 4 Barbecue and Basket Dinner. July 5, Barbecue only. Come and Bring your family. Committee.

ONE HUNDRED DOLLARS REWARD.

The Protective Stock Association of Callahan and adjoining counties will pay above reward for the arrest and conviction of any person for the theft or unlawful branding of any horses or cattle belonging to any member of this Association, in good standing.

J. B. CUTBIRTH, Pres.
A. G. WEBB, Secy.

The latest color and designs in ladies and gents watch fobs at Powell & Powell's. 23-tf

Perfumery, massage cream, face powder, fancy stationery & etc. at Powell & Powell's. 23tf

Arsnic at Phillip's at 10 cts per pound. 26

Paints, wall paper, clocks, jewelry sponges, etc. Powell & Powells 23

Williams calls for and delivers your laundry all o. k. 26

No Niggers or Greezers put their hands on any garment you have fixed at McClelland's. 26

Say McGowen Bros. have binder twine. 26-tf

The Genuine Hawks specks are for sale only by Powell & Powell. 23tf

Hello 22! Send me a nice steak.

Get a mantle or alarm clock at Powell & Powell's. 23-tf

PASTURE POSTED.

All fishing and hunting or trespassing in anyway in my pasture on the Bayou is positively forbidden.
21-tf WM. MCMANIS.

Get your binder twine at McGowen Bros. 26-tf

Arsnic at Phillip's at 10 cts per pound. 26

LOST.

Between Powell & Powell's drug store and my residence near Baptist Church, an Eastern Star pin. Finder please return to MRS. GUSSIE SURLES.

We want to sell you your binder twine. C. S. Boyles. 26tf

Say! Aint it Hot?

If you want goods suitable for this time of year to dress comfortable, cool and stylish come to

H. SCHWARTZ,

Where you will be sure to find the right goods suitable for any occasion. Below are a few articles which we are selling now at discount.

Keep cool by using our fans we have them at any old price.

Ladies Muslin Underware a specialty.

Ladies ready made shirt waists and skirts, tailor made garments, they fit.

Gents if you need a pretty pair of oxford ties in tan, patent leather, patent vici, plain vici, etc. Come to see us.

Beautiful line of half hose in lace stripes, embroidery stripes and all colors.

Boys suits, we sure can please you all, our goods are new.

Ladies white canvas slippers are sure selling.

We carry the Star brand of shoes and slippers, you know what that means, quality as well as style.

Novelty goods for ladies of all kinds will be found here.

A fine line of lace curtains any size or style ranging in price from 75c to $3.75 per pair.

The best assortment of counterpanes in the town to pick from.

Ladies, gents and childrens parasols also at special discount.

Come and See.

T. E. Powell Has It For Less.

WHY

Because we buy our goods in such large quantities, that we can sell them to you nearly as cheap as our competitors can buy. Think of it! we have more goods than all the rest of the dry goods in the county combined.

Our ready-to-wear Clothing is made by the most expert tailors from the best grade of goods and they fit like made to order goods.

We have an immense line of work clothing, of all the best brands, and in all sizes, all the railroad boys make our store headquarters.

NO TROUBLE TO SHOW GOODS.

T. & P. R'y SCHEDULE.

WEST BOUND.

No. 3. arrives ..... 3:30 p m
departs ..... 3:35 p m
No. 5. arrives ..... 2:40 a m
departs ..... 2:45 a m

EAST BOUND.

No. 4. arrives ..... 12:30 p m
departs ..... 12:50 p m
No. 6. arrives 12:50am
departs ..... 1:05 a m

J. B. HARMON, Agent.

LOCAL NEWS.

Lumber. Baird Lumber Co. 27-1

John Windham, of Oplin, was in town the first of the week.

Mr. and Mrs. Louis Taylor, of Oplin, were in town Monday.

Lawns, organdies and all summer dress goods going at discount. H. Schwartz. 27 tf.

Mrs. Lizzie Hale, of Palo Pinto, is visiting her daughter, Mrs. Ed Wristen, Jr.

Misses Chassie and Jessie Coffman left last Friday for Denton, where they go to attend the Denton Summer Normal.

Miss Jennie Frost, who spent several months with her sister, Mrs, C. E. Johnson, returned to her home at Santo last Friday.

Misses Davis, of Admiral were in town Tuesday. They made THE STAR office a pleasant call while here.

Henry Lambert and family, J. Y. Gilliland and family are off on a fishing trip on the Bayou.

Miss Josie Turner, who has been attending school at Milford, returned home last Thursday night.

Miss. Mary Leake, of Abilene, visited Miss Ola Smith, the first of the week.

Mrs. Mose Franklin and daughters Misses Bessie and Lora, returned Monday, from a visit to relatives at Abilene.

Mr. and Mrs. A. G. Webb accompanied by Miss Bessie Woods and Miss Myrtie Lois Hill left Tuesday evening for a trip to California and the North-west. They expect to be absent several weeks.

Mr. and Mrs. Tom Windham, of Oplin, were in town Monday.

Building material. Baird Lumber Co. 27-1

Just received a new line of ladies belts and up-to-date neckwear. H. Schwartz 27-tf.

Mrs. W. E. Gilliland and little children, and Miss Irene Gilliland, are visiting Capt. J. W. and Mrs. Jones on Clear Creek.

Miss Emily Teeple is at home from New Mexico, where she spent several months with her brother, Addison Teeple, and family.

J. I. Holland, living near Moran, was in town Tuesday. Mr. Holland says farm work is progressing nicely out in his neighporhood.

Miss Maggie Horton, who has been teaching school at H. A. McWhorter's the past year, left Saturday night for her home af Wheelock.

Misses Ada Kirk and Beulah Watson of Abilene, are guests of Mrs. C. D. Hawes. Mrs. Hawes entertained last Friday evening in honor of her guests.

Prof. R. C. Campbell, principal of the Baird Public School, resigned Tuesday and will accept the position of principal of the Rising Star Public School. Rising Star pays him a better salary than our school could afford and the trustees released him. Prof. Campbell and family will move to Rising Star at once.

T. B. Holland, former county treasurer, was in town Tuesday with cotton, which he sold for 7.67. Mr. Holland says he could have sold this cotton once at about 10 cents, but was prevented from marketing his cotton by sickness in his family at the time and then the bottom fell out He figures out his loss at about $300.00, but says it is all right.

J. B. McCarley, of Baird, was licensed to preach by the Methodist Dirtrict Conference at Roby, last week. This was a surprise to John's friends here, as none of them observed any symptoms in that direction. However, he has the best wishes of THE STAR for success, though from a business point of view the ministry promises but little of this world's goods, and often one does not get what is promised.

Terrell's DRUG AND JEWELRY STORE.

The June Bride or Sweet Girl Graduate

Always accept a watch if it is the kind we sell, as a most desireable gift. Our stock comprises a a large variety of pretty watches for girls as well as reliable timepieces for boys and young men, at all prices. To wear with the watch we recommend a Simmons chain. We are showing a very attractive line of these fine Chains, Fobs, Lorgnettes, in a sufficient variety of design to please all taste.

PASTURE POSTED.

All fishing, hunting or traspassing in any way on land or pastures owned or controlled by me is postively forbidden. This is no childs play. I mean what I say.
22-4t. W. B. DODDS.

Phone No. 20 when you want ice.
19-tf Franklin & Gregory.

When you want ice phone No 20. We will do the rest. Franklin & Gregory. 19-tf

Go to "Butch" Wilson's for pure lard and bacon. 37-t

Go Wilson's for all kinds of meats and sausage. 52

W. F. Wilson or premium hams nd breakfast bacon. 35-tfu

HADLEY BROS.,

Hardware, Harness, Saddles, Implements

BUGGIES AND HACKS A SPECIALTY.

RING 22.

HADLEY & WATERS,

Beef, Sausage, Pork and LARD ALWAYS ON HAND.

Our lumber is for sale. Baird Lumber Co. 27-1

W. K. Boatwright was in town Tuesday having some repairs made on his reaper.

Star brand shoes and slippers. You know them H. Schwartz. 27-tf

We have no use for it unless we can sell it. Baird Lumber Co. 27-1

Mrs. B. L. Russell and children visited relatives at Putnam the first of the week.

Boys and Youths suits something new, at Schwartz see them. Prices blown away. 27-tf

We want your money. Baird Lumber Co. 27-1

T. W. Keblinger, of Eagle Cove, was in town Monday.

Miss Eva Gilliland, who has been visiting relatives in Eastland for sometime, returned home Sunday evening.

We got it to sell. Baird Lumber Co. 27-1

We don't want to keep it. Baird Lumber Co. 27-1

COLLEGE ENTERTAINMENT.

On Thursday and Friday nights, June 15th and 16th, there will be an entertainment at the College Chapel. Patrons having children on the program will be admitted free Thursday night. A small admission fee will be charged others. Further announcements will be made by circular.

CHURCH NOTICE.

Rev. Keeble will hold services at the Episcopal church Sunday.

CONFEDERATE VETERANS OF NORTH TEXAS.

The way to Louisville, Ky. and the Confederate Veteran Reunion June 14. 15, and 16. is via the Old Reliable Texas & Pacific at a rate of less than one fare for the round trip. Through coaches, chair cars, tourist and standard Pulman sleepers For schedule of special train from Fort Worth June 12th, and round trip rates see any ticket agent or write E. P. TURNER, G. P. P. Dallas, Texas.

DR. E. SANDFORD.

I will be in Baird on Wednesday, June 14th, until Thursday noon, June 15th. I defy the world to find a man who can beat me testing eyes and fitting glasses. I can remove the cause of headache, nervousness, neuralgia, constipation, indigestion, drowsiness, sleeplessness, granulated eyes, wild hairs, overflowing tears, tumors, Saint Vitus dance, and a large percent of epilepsy, also most ninetenths of female troubles. It will cost you nothing to call for consultation. No medicine, surgery or mystery. We straighten cross eyes without knife or medicine, and show you why it is wrong to do otherwise.

Permanently located at Abilene for life. DR. E. SANDFORD. Ophthalmologist and Neurologist.

ELECTION OF OFFICERS.

Election of Officers of Baird Lodge Knights of Pythis Thursday night May 25 resulted as follows:

Dr. C. M. McCauley, Chancellor Commander.
John W. Woods, Vice Chancellor
Claud Christain, Prelate.
Van Jones, Master of Work.
T. E. Thornton, Master of Arms.
Charlie Foster, Inside Guard.
L. D. Boyd, Outside Guard.

THRONE OF CZAR TREMBLES

The Boastful Ruler of all the Russias Hastens to Seek Counsel of His Wise Men.

MANCHURIAN ARMY IN OPEN REVOLT

There Is Trouble Everywhere for those in Power in Russia, with her Navy Destroyed or Captured, Her Army in Open Revolt, Her People Rebellious and Credit Shattered.

St. Petersburg, June 1.—The seriousness of the situation created by the complete destruction of the Russian fleet seems to be fully realized at Tsarskoe-Selo, where the Emperor has assembled practically all the members of the Imperial family to decide on the course to pursue. A series of conferences are proceeding which will determine not only the question of peace, but whether it is advisable to yield to the popular demand for immediate convocation of a National assembly. Some of the members of the Imperial family are understood to be in temper to retrieve the situation by making common cause with the people against bureaucracy.

Little hope for the Russians can be found in the latest dispatches regarding the naval battle off Tsu Island. Only four of the vessels of Rojestvensky's fleet are known to have reached Vladivostok, the cruiser Almaz and the torpedo boat destroyers Grozny, Bravi and Terosiahty. The full extent of the Russian casualties in men and officers drowned, wounded or captured is not yet known. The Japanese losses as reported from Tokio are only three torpedo boats sunk, three officers killed and about 200 men killed or disabled. Not one of the big fighting ships of the Japanese navy was lost.

It is now definitely known that Vice Admiral Rojestvensky is captured. He is seriously wounded, but it is stated from Tokio he will recover.

Interest now turns to the situation in Russia as the result of the naval disaster. The Emperor Wednesday summoned to the palace at Tsarskoe-Selo all the members of the imperial family and later called into extraordinary council Admiral Alexieff and all his Ministers of State and a series of conferences took place as to the course to be pursued. The result of these conferences is in doubt, the Ministers on returning to St. Petersburg observe a cautious reticence as to what took place. It is believed, however, that the Emperor is determined on a prosecution of the war, the Government fearing the effects of the disaster on the Russian people.

The Russian press with few exceptions is openly indignant and is attacking the bureaucracy, one paper saying that "those guilty of the Russian defeat should be overwhelmed with shame."

Admiral Voelkersam is supposed to have perished.

St. Petersburg, June 1.—Gen. Linevitch wired the Czar yesterday that the news of Rojestvensky's defeat has spread throughout the army in Manchuria and that the troops are in open revolt. He points out that under such conditions the continuation of the war is impossible. This is the crowning disaster in the series of calamities that have overtaken Russia since the opening of the war February 8, 1904.

Russia is left senseless. Crowds of illiterate Muzhiks surround those who are able to read the news bulletins in the streets and weep while they listen to the painful details of the Tsushima catastrophe.

The worst prediction of the enemies of the Czardom are now found to be exceeded. All the ships not sunk have been captured. None has been saved except the Almaz. On all sides the cry is heard that the present regime is responsible; that it must be cleared out. The Czar is no longer considered.

Even M. Zouvorine, editor of the Novoe Vremya, demands that the people take the helm of state into their own hands. Admiral Alexieff's organ, the Slovo, exclaims that Russia has had calamities enough and demands a change of regime that will give peace.

Rumors are spreading everywhere that the Czar intends to resign. The Grand Dukes held a meeting last night and all the ministers and prominent Generals have been urgently invited to attend a conference at Tsarskoe-Selo.

Ministers, Generals and Admirals are unanimously of the opinion that Russia has lost its sea power for half a century to come.

They also thought that peace would come immediately, that England and America would help to modify Japanese demands and that internal reforms would bring about the regeneration of Russia.

Recent dispatches from Manchuria indicated that Oyama was ready to give battle and that his combined armies numbered about 425,000 men under Gen. Linevitch. Dispatches said Linevitch was ready for battle, he being strongly intrenched awaiting Oyama's attack. As in former battles it was expected the main attack by the Japanese would be a wide turning movement against the Russian left wing in an attempt to cut the railroad and isolate the whole army.

Sulphur Springs Starts Right.

Sulphur Springs: The final test of the rock crushing outfit purchased by the city was made and the test was satisfactory. The city will enter upon a program of road building. The crusher breaks the rock into two sizes, the larger being used in the foundation, the smaller used as a top dressing. After the small rock is placed on the streets the large road roller is rolled over the mass, and it is made into a solid bed of rock.

Judge Rufus Hardy, of Corsicana, has announced that he will be a candidate for Congress from his district in the coming campaign.

John F. Worley Co., of Dallas, has made arrangements to publish a city directory of Oklahoma City, now a city of about 30,000.

Death Ends His Career.

Hillsboro: Dave Holiday, a farmer who lived about six miles from Hillsboro, committed suicide in the calaboose at Itasca Wednesday morning by strangling himself with a pocket handkerchief. About 2 o'clock in the morning his daughter, about seventeen years of age, filed a complaint against him before the justice of the peace at Itasca, having walked from her home, a distance of seven or eight miles, to make the complaint. Deceased had stood well in financial circles and until two years ago was one of the most prosperous farmers in the county. For a number of months past he had been drinking excessively.

Frank James, a young man, living about two miles south of Temple, on the Santa Fe track, was struck by a train and probably fatally hurt as he was walking the track on his way to Temple.

Atlantic Is the Winner.

Southampton: The American three-masted auxiliary schooner Atlantic, winner of Emperor William's cup, arrived here early Wednesday morning flying the stars and stripes. She soon attracted a crowd of admirers to the quay side. Wilson Marshall, owner of the yacht, gives full praise for Capt. Barr's splendid handling of the schooner and attributes her victory to Barr's remarkable seamanship.

Morton Out: Bonaparte In.

Washington: Paul Morton announces that he will retire from the Cabinet on July 1, 1905. He will become associated with Thomas F. Ryan. It is understood that Mr. Morton will at once take active charge of the plans for the construction of the proposed system of underground rapid transit lines in New York City for operation in connection with the present surface lines.

President Roosevelt authorized the announcement that upon the retirement of Paul Morton from the secretaryship of the Navy he would be succeeded by Charles J. Bonaparte of Baltimore. The appointment of Mr. Bonaparte had been determined upon for some time. The President authorized the statement that no other change in the personnel of the Cabinet was likely to take place in the near future.

El Paso: The dyke protecting the town of La Masa, N. M., north of El Paso, from the waters of the Rio Grande broke and the water swept away every house in the place, but the inhabitants all escaped. The houses were all of adobe and easily melted. Only a small dyke protects the Mexican portion of the city of Vhamberline and if this gives way it is feared the river will cut through the city and leave a forth of the town on the Mexican side.

The Czar's Stables

The Czar of Russia has four separate "services" of horses and carriages—namely, the Russian, English, French and gala sets. Each set comprises at least fifty horses. The Russian set accompanies the emperor wherever he goes, and at Gatshina it is used together with the English set. The gala and French horses and carriages are housed at St. Petersburg in the winter palace stables. The czar gala turnout consists of fifty Hanoverian horses, which are perfectly white, with blue eyes.

Japanese Avoid Luxury.

Avoidance of luxury is a point of honor among Japanese fighters. "All know the story about General Nogi," says a writer "who when, during the China war he was presented with a costly cloak, sold it for the benefit of the sick, declaring that he had one cloak already and there were many soldiers without any. An officer would consider himself disgraced if he took into the field elaborate food or over abundant clothing.

Thought She Couldn't Live.

Moravia, N. Y., June 5.—Mr. Benjamin Wilson, a highly respected resident of this place, came very near losing his wife and now that she is cured and restored to good health his gratitude knows no bounds. He says:

"My wife has suffered everything with Sugar Diabetes. She has been sick four years. She doctored with two good doctors but kept growing worse. The doctors said she could not live. She failed from 200 pounds down to 130 pounds. This was her weight when she began to use Dodd's Kidney Pills, and now she weighs 190, is well and feeling stronger every day.

"She used to have rheumatism so bad that it would raise great bumps all over her body and this is all gone too.

"Dodd's Kidney Pills are a God-send to those who suffer as my wife did. They are all that saved her. We can't praise them enough."

The Hamburg Bourse.

Hamburg's first bourse, established in 1858-60, was a shekerless, paved meeting place, 112 feet long and 42 feet wide, supported toward the water front by means of bulwarks and having its three other sides surrounded by a low stone wall. In 1577 the bourse was enlarged by adding a cloth hall, supplied with a roof. The present bourse also differs in many respects considerably from American and other foreign exchanges. No membership exists here, but attendance and admittance to all privileges of the floor free of charge are permitted to every respectable male person.

Raising the Hat.

The polite custom of raising the hat to a lady dates back to the days of chivalry, when knights never appeared in public except in armor. On entering the house of a friend, however, or a room in which there were ladies, it became the custom for a knight to remove his helmet as a sign that, being in the presence of friends, he was safe from attack.

Edward the Shrewd.

Commenting on the fact that King Edward's father used to be referred to as "Albert the Good," a French writer says that the present sovereign of Great Britain should be called "Edward the Shrewed." The writer adds: "Since his accession to the throne King Edward has not made in international affairs a single mistake, which is more than can be said for his nephew and nephew-in-law of Germany and Russia."

FEED YOU MONEY.

Feed Your Brain, and It Will Feed You Money and Fame.

"Ever since boyhood I have been especially fond of meats, and I am convinced I ate too rapidly, and failed to masticate my food properly.

"The result was that I found myself, a few years ago, afflicted with ailments of the stomach and kidneys, which interfered seriously with my business.

"At last I took the advice of friends and began to eat Grape-Nuts instead of the heavy meats, etc., that had constituted my former diet.

"I found that I was at once benefited by the change, that I was soon relieved from the heart-burn and the indigestion that used to follow my meals, that the pains in my back from my kidney affection had ceased, showing that those organs had been healed, and that my nerves, which used to be unsteady, and my brain, which was slow and lethargic from a heavy diet of meats and greasy foods, had, not in a moment, but gradually, and none the less surely, been restored to normal efficiency. Now every nerve is steady and my brain and thinking faculties are quicker and more acute than for years past.

"After my old style breakfasts I used to suffer during the forenoon from a feeling of weakness which hindered me seriously in my work, but since I have begun to use Grape-Nuts food I can work till dinner time with all ease and comfort." Name given by Postum Co., Battle Creek, Mich.

There's a reason.

Read the little book, "The Road to Wellville," in each pkg.

ECHO OF CUTTING AFFAIR.

A Twenty-Year Fruitless Search for a Missing Man.

At 628 Colorado avenue, Colorado City, is a shoe shop. It is owned and run by A. K. Cutting. To the average person who calls there to have shoes repaired it presents nothing more than can be seen in any shoe store in the country.

But in that shop is a wraith; a specter is ever before the man who daily plies his hammer to the worn shoe soles of his customers. There is a skeleton in every closet, but there is a specter in this man's shop. The specter is that af a father, the victim of a murderous treachery, or, until other proof is furnished, the son will believe it so.

Eighteen years ago A. K. Cutting, father of the Colorado City shoemaker, and an editor of El Paso, Tex., disappeared, and the manner of his going is one of the deepest and as yet unsolved mysteries of the Texas borderland. For eighteen years the son and wife have been searching for the lost—and they are searching still today.

A. K. Cutting, the father of the Colorado City shoemaker, was a newspaper man of the typical border type. He knew his mind and was not afraid to express it. He lived in the days when editors used guns to back their editorials, but guns in those days could not compete with the treachery of those across the border, and on this account, so his wife and son believe, the former editor is still missing, and probably the grave holds the secret of his disappearnce.

Editor Cutting published a paper in El Paso, Tex. He became involved in a controversy with the Mexican postmaster across the line—in the town then called El Paso del Norte, but since changed to Ciudad Juarez. In typical borderland epigrams was the Mexican postmaster arraigned by the Texas editor, and when the latter stepped across the Rio Grande a few days later he was promptly thrown into jail, according to the custom of the Mexican officials.

Frequent arrests of Americans by Mexicans had aroused the Texans to the fever heat, and when Editor Cutting was imprisoned they arose as a State and demanded his release. An appeal was made to Washington, but because the national government was too slow for Texas blood, the governor of the Lone Star State issued a proclamation that unless Cutting was released at once the State of Texas would send an armed force across the border to free him. Cooler heads, however, prevailed, and after many months Cutting was freed in September, 1886. He instituted a claim against the Mexican government and a commission awarded him $250,000 damages.

About 2 o'colck one July afternoon, in 1888, Cutting received his indemnity—$250,000 in cash, in the City of Mexico, in the presence of an American friend. He left his friend at the latter's home for the purpose of having the indemnity changed into American currency, and said he would return to spend the night with the friend.

From that hour to this he has not been seen or heard of, despite the efforts of an anguished wife and son to locate him.

The wife and ten-year-old son—now a resident of Colorado City—were then living in Kansas City. She spent her means in an effort to find her husband, and then the boy took up the search as well as the support of his mother.

The son's story of the search is told best in his own words, which are as follows:

"My mother knew of many of father's old friends, and went long distances to see them. After a while we went to St. Louis to live, and here, as a boy, I became interested in horses and was soon one of the best of the lightweight jockeys. 'Lucky' Baldwin took me to San Francisco and I rode n many of the big races on the Pacific coast. From there I drifted into the skating rink and became an expert roller skater and could do so many fancy tricks on skates that I had no difficulty in getting a position with Barnum & Bailey's circus. I went with them because it afforded me an opportunity to travel, and I sought my father wherever I went.

"Especially did I inquire at the printing offices. Mother gave me a memorandum book containing a large list of names of people who had been my father's friends. Some of them lived in almost every State in the Union. I called on hundreds of these people in the course of my travels through all the State. I always sought for information concerning my father.

"Willie Sells took me to Europe during the skating rink craze, and even there I sought for my father. Returning to Kansas City, I worked at the plumbing trade; then I went to St. Louis and was employed in a shoe factory, and for the last five years I have studied to become an optician, working at the bench as a shoemaker in order to get ahead sufficiently to start the optical business right.

"In all my search I never heard a word that would lead to the discovery of the fate of my father.

"I think the Mexicans made away with him after he left the house of his friend.

"My mother is still living. She resides in Paola, Kan."

This is the story of the wraith in the little shoe shop in Colorado's first capital.

Drinkers Draw Less Pay.

While organizations which concern themselves with the moral welfare of the people are spending time, money and honest effort in an attack to overcome the liquor traffic and its attendant evils by appealing to the sentimental side of human nature, the railroads and certain other great corporations are actually accomplishing this end by a practical appeal to the pockets of their employes. Rules prohibtnb employes from indulging in liquor or frequenting sloons while on duty are now strictly enforced by nearly every American railroad and within the last few weeks the Chicago and Alton company has consistently amended its conduct regulating so as to prohibit officials of the carrying liquor on their private cars when traveling on business or making tours of inspection.

This particular action marks the latest advance in what we may truly call the only effective war that can ever be waged against intemperance. It is powerful because practical. The average sense of right and wrong, when dissociated from the material is not sufficiently developed to be appealed to by arguments concerning moral obligation and the like. But there are very few men who have to work for a living who are not able to appreciate the value of temperance when they see other men lose good positions because of intemperance.

There are a few men who are willing to disregard the argument of the flattened pay envelope.

It may have been possible in the slow and easy-going times of old for a man to indulge in strong drink with more or less regularity and still keep pace in some measure, at least, with his duties. It is not possible now. The last half century has wrought numerous changes in men, manners and conditions but none more radical than that concerning the use of liquor. Whereas, it was looked upon as the mark of gentleman or a good fellow fifty years ago, it is now generally regarded as a sign of inefficiency. He who drinks, however skilled or talented, is worth less than he who does not, and this admirable change has been brought about in part by the railroads and other great corporations, which have had the good sense to see the only way to solve a practical problem is by applying practical rules and methods.—Dallas News.

That Bit o' Printing.

The Texas Press Association has protested against that provision in the election bill which gives the printing of all election supplies to one firm in Austin, and it seems to the Post that the provision is unjust to the printing establishments of the several counties. Even if it were proposed that the State should pay for printing these supplies, it would be better to distribute the work among the local printing offices. As, the Post understands it, however, it is proposed to give the printing to one concern and compel the counties to buy at Austin. So long as the several counties have to pay for the printing, they should have the right to patronize their own citizens who happened to be engaged in the printing business.

It is doubtful if the plan to let the printing in one contract will save much money to the public. By the time the express charges on the printed matter are paid, the cost will be about as large as it would otherwise be.

The local printing offices are deeply interested in this matter because election printing forms a considerable portion of their business, and it ought not to be taken away from them. To deprive many country newspapers of public printing would, no doubt, compel them to suspend.—Houston Post.

Any man who will make ugly remarks about any woman is too low down to command the respect of the dogs. We are glad that there are but few men in this town and country that will do such damnable a thing as to talk about a woman. Some of these days some men will wake up in hell on account of too much of this kind of lip service. No matter how poor or how one is dressed, she should not be talked about, and no man will do it.—Italy Herald.

COMPLETELY RESTORED.

Mrs. P. Brunzel, wife of P. Brunzel, stock dealer, residence 3111 Grand Ave., Everett, Wash., says: "For fifteen years I suffered with terrible pain in my back. I did not know what it was to enjoy a night's rest and arose in the morning feeling tired and unrefreshed. My suffering sometimes was simply indescribable. When I finished the first box of Doan's Kidney Pills I felt like a different woman. I continued until I had taken five boxes. Doan's Kidney Pills act very effectively, very promptly, relieve the aching pains and all other annoying difficulties."

Foster-Milburn Co., Buffalo, N. Y. For sale by all druggists. Price 50 cents per box.

On his wedding tour a man kisses his bride every time the train enters a tunnel. In after years he takes a drink.

MILK CRUST ON BABY.

Lost All His Hair—Scratched Till Blood Ran—Grateful Mother Tells of His Cure by Cuticura for 75c.

"When our baby boy was three months old he had the milk crust very badly on his head, so that all the hair came out, and it itched so bad he would scratch until the blood ran. I got a cake of Cuticura Soap and a box of Cuticura Ointment. I applied the Cuticura and put a thin cap on his head, and before I had used half of the box it was entirely cured, his hair commenced to grow out nicely again, and he has had no return of the trouble. (Signed) Mrs. H. P. Holmes, Ashland, Or."

There was only one side of his nature developed, and that was the money-making side.

Saved Him.

"It didn't kill me, but I think it would if it had not been for Hunt's Cure. I was tired, miserable and well nigh used up when I commenced using it for an old and severe case of Eczema. One application relieved and one box cured me."

"I believe Hunt's Cure will cure any form of itching known to mankind."

Clifton Lawrence,
Helena, O. T.

Frau Wagner Finicky.

As Richard Wagner's widow declared that the noise which they caused was out of harmony with the poetical atmosphere of Bayreth, the municipal authorities have prohibited motor cars from entering the town.

Just Discrimination in Railway Rates.

All railroad men qualified to speak on the subject in a responsible way are likely to agree with President Samuel Spencer of the Southern Railway when he says: "There is no division of opinion as to the desirability of stopping all secret or unjustly discriminatory devices and practises of whatsoever character."

Mr. Spencer, in speaking of "unjustly discriminatory" rates and devices, makes a distinction which is at once apparent to common sense. There may be discrimination in freight rates which is just, reasonable and imperatively required by the complex commercial and geographical conditions with which expert rate makers have to deal. To abolish such open and honest discrimination might paralyze the industries of cities, states and whole sections of our national territory.

This distinction between just and unjust discrimination is clearly recognized in the conclusions of the International Railway Congress, published yesterday:

"Tariffs should be based on commercial principles, taking into account the special conditions which bear upon the commercial value of the services rendered. With the reservation that rates shall be charged without arbitrary discrimination to all shippers alike under like conditions, the making of rates should as far as possible have all the elasticity necessary to permit the development of the traffic and to produce the greatest results to the public and to the railroads themselves."

The present proposal is, as Mr. Walker D. Hines of Louisville showed in his remarkable testimony the other day before the Senate Committee at Washington, to crystallize flexible and justly discriminatory rates into fixed government rates which cannot be changed except by the intervention of some government tribunal, and by this very process to increase "the temptation to depart from the published rate and the lawful rate in order to meet some overpowering and urgent commercial condition."—New York Sun.

He never learned to enjoy little things, to see the uncommon in the common.

Never Disappoints.

"Many extensively advertised remedies are failures when put to the test. Hunt's Lightning Oil is an exception. Confidence in it is never misplaced—disappointment never follows its use. It is surely the grandest emergency remedy now obtainable. For cuts, burns, sprains aches and pains I know no equal."

Geo. E. Paddock,
Doniphan, Mo.

Socity will be more satisfactory to all concerned when it includes in its invitations the particular clothes he wishes to attend its affairs.

MISS MARIA DUCHARME.

Every Woman in America is Interested in This Young Girl's Experience.

PELVIC CATARRH WAS DESTROYING HER LIFE. PE-RU-NA SAVED HER.

Miss Maria Ducharme, 182 St. Elizabeth street, Montreal, Can., writes:

"I am satisfied that thousands of women suffer because they do not realize how bad they really need treatment and feel a natural delicacy in consulting a physician.

"I felt badly for years, had terrible pains, and at times was unable to attend to my daily duties. I tried to cure myself, but finally my attention was called to an advertisement of Peruna in a similar case to mine, and I decided to give it a trial.

"My improvement began as soon as I started to use Peruna and soon I was a well woman. I feel that I owe my life and my health to your wonderful medicine and gratefully acknowledge this fact."—Maria Ducharme.

Address Dr. Hartman, President of The Hartman Sanitarium, Columbus, Ohio, for free medical advice.

All correspondence strictly confidential.

WALL PAPER.

We are manufacturers and save you money. An agent in every town, write for his name.

THE ART WALL PAPER MILLS Dallas Texas

A Clew to Happiness.

If it be my lot to crawl, I will crawl contentedly; if to fly with alacrity, but as long as I can possibly avoid it I will never be unhappy. If with a pleasant wife, three children and many friends who wish me well I can not be happy I am a very silly, foolish fellow, and what becomes of me is of very little consequence.

The Lawyer's Fee.

"Yes," said the first burglar disguestedly, "I cracked a lawyer's house the other night, and the lawyer was there with a gun all ready for me. He advised me ter git out."

"You got off easy," replied the other.

"Not much I didn't! He charged me $25 fur the advice."

Most Minute Boundary Line.

As an instance for the jealousy existing in the relations between Norway and Sweden, it may be noted that the boundary line between the two countries is the most minutely exact in Europe. In every parish touched by the line there is deposited an elaborate plan which is renewed every ten years, the whole of the work of surveying, etc., being carefully repeated each time.

Effect of Arsenic on the Face.

The slow absorption of many poisons changes in some more or less modified form the complexion, but arsenic and ammonia show their effect about as quickly as any. The popular belief that arsenic clears the complexion has led many silly women to kill themselves with it in small continued doses. It produces a waxy, ivorylike appearance of the skin during a certain stage of the poisoning, but its terrible after effects have become too well known to make it of common use as a cosmetic.

Jefferson Theater.

The owner of a theater just constructed in Goshen, Ind., have decided to call the house the Jefferson theater. This will be the first city in the Country to pay such a tribute to the memory of the dead actor.

He made life a grand, out of which he got neither pleasure, profit nor instruction.

INTERESTING LETTER

WRITTEN BY A NOTABLE WOMAN

Mrs. Sarah Kellogg of Denver, Color Bearer of the Woman's Relief Corps, Sends Thanks to Mrs. Pinkham.

Mrs. Sarah Kellogg

The following letter was written by Mrs. Kellogg, of 1628 Lincoln Ave., Denver, Colo., to Mrs. Pinkham, Lynn, Mass.:

Dear Mrs. Pinkham:-

"For five years I was troubled with a tumor, which kept growing, causing me intense agony and great mental depression. I was unable to attend to my house work, and life became a burden to me. I was confined for days to my bed, lost my appetite, my courage and all hope.

"I could not bear to think of an operation, and in my distress I tried every remedy which I thought would be of any use to me, and reading of the value of Lydia E. Pinkham's Vegetable Compound to sick women decided to give it a trial. I felt so discouraged that I had little hope of recovery, and when I began to feel better, after the second week, thought it only meant temporary relief; but to my great surprise I found that I kept gaining, while the tumor lessened in size.

"The Compound continued to build up my general health and the tumor seemed to be absorbed, until, in seven months, the tumor was entirely gone and I a well woman. I am so thankful for my recovery that I ask you to publish my letter in newspapers, so other women may know of the wonderful curative powers of Lydia E. Pinkham's Vegetable Compound."

When women are troubled with irregular or painful menstruation, weakness, leucorrhœa, displacement or ulceration of the womb, that bearing-down feeling, inflammation of the ovaries, backache, flatulence, general debility, indigestion and nervous prostration, they should remember there is one tried and true remedy. Lydia E. Pinkham's Vegetable Compound at once removes such trouble.

No other medicine in the world has received such widespread and unqualified endorsement. No other medicine has such a record of cures of female troubles. Refuse to buy any other medicine.

Mrs. Pinkham invites all sick women to write her for advice. She has guided thousands to health. Address, Lynn, Mass.

Health is too valuable to risk in experiments with unknown and untried medicines or methods of treatment. Remember that it is Lydia E. Pinkham's Vegetable Compound that is curing women, and don't allow any druggist to sell you anything else in its place.

Generally a man gets elected to office not because the people think so well of him, but so ill of the fellow who ran against him.

FREE TO OUR READERS.

Botanic Blood Balm for the Blood.

If you suffer from ulcers, eczema, scrofula, blood poison, cancer, eating sores, itching skin, pimples, boils, bone pains, swellings, rheumatism, catarrh, or any blood or skin disease, we advise you to take Botanic Blood Balm (B. B. B.). Especially recommended for old, obstinate, deep-seated cases, cures where all else fails, heals every sore, makes the blood pure and rich, gives the skin the rich glow of health. Druggists, $1 per large bottle. Sample sent free by writing Blood Balm Co., Atlanta, Ga. Describe trouble and free medical advice sent in sealed letter. Medicine sent at once prepaid; 3 for $2.50, 6 for $5, 12 for $10.

A woman is never too fat to stop wondering how little some other women can care how they look.

Defiance Starch is put up 16 ounces in a package, 10 cents. One-third more starch for the same money.

An old bachelor says but few men are disappointed in love unless they marry.

Why not use Gibson Well Water for constipation and indigestion? It will cure you? Gibson Well Water can be shipped to you. Write the Gibson Well Water Co., Mineral Wells, Texas.

Lives of great men all remind us dot dare is nudding didding mitould getting rich fairst.

Sensible Housekeepers

will have Defiance Starch, not alone because they get one-third more for the same money, but also because of superior quality.

Usually the hand that rocks the cradle can't hit the side of a barn with a brick.

Bad Odor.

A bad odor from a person's breath may be caused by many different forms of dyspepsia. It may be due to stomach catarrh, biliousness, constipation, or a case of ordinary indigestion. Whatever may be the cause, there is just one reliable cure, and that is Dr. Caldwell's (laxative) Syrup Pepsin. It clears all the impurities out of your body and makes your breath as sweet as the June morning. Safe, pleasant and effective. Sold by all druggists at 50c and $1.00. Money back if it fails.

He never learned to lubricate his life's machinery with laughter and good cheer.

Do Your Clothes Look Yellow?

Then use Defiance Starch, it will keep them white—16 oz. for 10 cents.

Archduke a Private Soldier.

Former Archduke Lepold has become a private in the Swiss army. He supported his sister, ex-Crown Princess Louise of Saxony, in her eloping escapade, and subsequently married an actress, which caused a severance of his connection with royalty. He assumed the name of Herr Woelfing.

What would be the good of having a lodge in some vast wilderness? We then would waste our savings buying excursion tickets to the haunts of the maddening crowd.

When You Buy Starch

buy Defiance and get the best, 16 oz. for 10 cents. Once used, always used.

We often wonder if the reason charity begins at home is that she covers a multitude of sins.

"Dr. David Kennedy's Favorite Remedy is excellent for the liver. Cured me after eight years of suffering." S. Pepron, Albany, N. Y. World famous. $1.

People are not always what you think they are, but they might as well be, so far as you are concerned.

Mrs. Winslow's Soothing Syrup.

For children teething, softens the gums, reduces inflammation, allays pain, cures wind colic. 25c a bottle.

Conscience is that attribute which convinces you that people should be talking about you whether they are or not.

DETECTIVE WORK—Established 15 years. 8,000 Secret Service Men—more being added every day. Send us your case. Advice by mail free. Address American Detective Association, Indianapolis, Ind.

For everything that you enjoy there are all the way from two to ten peopel to tell you that it is harmful to you.

FITS permanently cured. No fits or nervousness after first day's use of Dr. Kline's Great Nerve Restorer. Send for FREE $2.00 trial bottle and treatise. DR. R. H. KLINE, Ltd., 931 Arch Street, Philadelphia, Pa.

The wisdom of age consists in learning why you did not know what you thought you knew when you were young.

I am sure Piso's Cure for Consumption saved my life three years ago.—MRS. THOS. ROBBINS, Maple Street, Norwich, N. Y., Feb. 17, 1900.

We have always envied Adam. He didn't have to interrupt his spring gardening to listen to the advice of some one leaning over the fence.

The Best Results in Starching

can be obtained only by using Defiance Starch, besides getting 4 oz. more for same money—no cooking required.

If some men were compelled to eat their words they would soon die of indigestion.

Takes Hold and Lifts Up.

"If you wish to grow fat, strong and healthy, get rid of the impurities in your system by using Simmons' Sarsaparilla. If lifts you up—keeps you well, and makes the old world look cheerful."

The way to measure a man's character is to note the little things he does.

The Santa Fe.

A Colorado summer is a perfect experience. Spend your vacation in the mountains. Breathe the crisp, pure, piney air. Gather strength and health from the great out-of-doors, and come home happy. From June 1st to September 30th the Santa Fe will sell you round trip tickets at very low rates. Ask the Santa Fe agent for particulars. W. S. Keenan, G. P. A., Galveston, Texas.

He who is not introduced to Folly in his youth too often weds her in his old age.

How's This?

We offer One Hundred Dollars Reward for any case of Catarrh that cannot be cured by Hall's Catarrh Cure.

F. J. CHENEY & CO., Toledo, O.

We, the undersigned, have known F. J. Cheney for the last 15 years, and believe him perfectly honorable in all business transactions and financially able to carry out any obligations made by his firm.

WALDING, KINNAN & MARVIN, Wholesale Druggists, Toledo, O.

Hall's Catarrh Cure is taken internally, acting directly upon the blood and mucous surfaces of the system. Testimonials sent free. Price 75 cents per bottle. Sold by all Druggists.

Take Hall's Family Pills for constipation.

Der visest philosopher dot efer lived dit not believe half de tings he tolt himself.

Important to Mothers.

Examine carefully every bottle of CASTORIA, a safe and sure remedy for infants and children, and see that it

Bears the Signature of *Chas. H. Fletcher.*

In Use For Over 30 Years.

The Kind You Have Always Bought.

Prove to him by your life that a good name is to be chosen before great riches.

If You Are Sick, Doctor!

When the medicinal properties of Saw Palmetto Berries were discovered the question of the permanent cure of Stomach, Liver, Kidneys and Bladder troubles was settled. *Vernal Palmettona* (Palmetto Berry Wine) is recommended by thousands of former sufferers. It relieves the inflammation and cures the disease. Don't suffer from Dyspepsia, constipation, backache headache. Vernal Palmettona will cure you. Write for *free* trial bottle to Vernal Remedy Co., Le Roy, N. Y. Sold by druggists.

Generally every three-cornered fight ends in two of them falling on the one.

Try One Package.

If "Defiance Starch" does not please you, return it to your dealer. If it does you get one-third more for the same money. It will give you satisfaction, and will not stick to the iron.

To have him honest, present to him in yourself a living example of honesty. The chief part of a child's knowledge comes through observation. Acts mean more to him than speech.

$2.50

A Shoe Which is the STYLISH WOMAN'S Favorite.

It Must Be Worn to Be Appreciated.

INSIST UPON HAVING IT.

IT'S A MONEY SAVER. IT'S AN "ALWAYS JUST CORRECT" CLOVER BRAND SHOE.

Wertheimer-Swarts Shoe Co.

LARGEST FINE SHOE EXCLUSIVISTS

ST. LOUIS, U. S. A.

Facts Are Stubborn Things

Uniform excellent quality **for over a quarter of a century** has steadily increased the sales of LION COFFEE,

The leader of all package coffees.

Lion Coffee

is now used in millions of homes. Such popular success speaks for itself. It is a **positive proof** that **LION COFFEE** has the

Confidence of the people.

The uniform quality of LION COFFEE survives all opposition.

LION COFFEE keeps its old friends and makes new ones every day.

LION COFFEE has even more than its Strength, Flavor and Quality to commend it. On arrival from the plantation, it is carefully roasted at our factories and securely packed in 1 lb. sealed packages, and not opened again until needed for use in the home. This precludes the possibility of adulteration or contact with germs, dirt, dust, insects or unclean hands. The absolute purity of LION COFFEE is therefore guaranteed to the consumer.

Sold only in 1 lb. packages. Lion-head on every package. Save these Lion-heads for valuable premiums.

SOLD BY GROCERS EVERYWHERE

WOOLSON SPICE CO., Toledo, Ohio.

LEWIS' SINGLE BINDER

STRAIGHT 5¢ CIGAR

ANNUAL SALE 7,000,000

Dealers supplied by their jobber, or direct from Frank P. Lewis' Factory, Peoria, Ill.

Dainty, Crisp, Dressy

Summer Skirts

are a delight to the refined woman everywhere. In order to get this result see that the material is good, that it is cut in the latest fashion and use

Defiance Starch

in the laundry. All three things are important, but the last is absolutely necessary. No matter how fine the material or how daintily made, bad starch and poor laundry work will spoil the effect and ruin the clothes. DEFIANCE STARCH is pure, will not rot the clothes nor cause them to crack. It sells at 10c a sixteen ounce package everywhere. Other starches, much inferior, sell at 10c for twelve ounce package. Insist on getting DEFIANCE STARCH and be sure of results.

Defiance Starch Company, Omaha, Nebraska.

$21.00 PRICE EXPLAINED

$21.00 FOR $21.00 TO $23.00 TOP BUGGIES, similar to one illustrated, have been widely advertised.

also ROAD WAGONS at $14.00 to $17.00 SURREYS at $34.00 to $38.00

HOW BUGGIES can be offered at these prices and why we can sell buggies and all other vehicles at much lower prices than any other house is all fully explained in our FOUR BIG FREE VEHICLE CATALOGUES. Cut this ad. out and send to us and you will receive by return mail, Free, Postpaid, Four Big Vehicle Catalogues, showing the most complete line of everything in Buggies, Road Wagons, Carts, Surreys, Phaetons, Carriages, Light and Heavy Wagons, Vehicles of all kinds, also everything in Harness, Saddles and Saddlery, all shown in large handsome halftone illustrations, full descriptions, and all priced at PRICES MUCH LOWER than any OTHER HOUSE CAN POSSIBLY MAKE.

WITH THE FOUR FREE CATALOGUES you will receive the most astonishing Buggy Offer ever heard of, a new and astonishing proposition. How others can offer top buggies at $21.90 to $23.90 and why we can sell at much lower prices than all others, will be fully explained. We will explain why we ship so as to make freight charges amount to next to nothing. We will explain why we are THE ONLY MAKERS OR DEALERS IN THE WORLD that can ship buggies the day we receive your order. OUR FREE TRIAL OFFER, OUR PAY AFTER RECEIVED TERMS, OUR BINDING GUARANTEE ARE ALL EXPLAINED WHEN WE SEND YOU THE FOUR FREE CATALOGUES.

TEXAS AND SOUTH OFFER. All orders for Southern States will be shipped from a southern point NEAR YOU, making QUICK DELIVERY, and little freight charges to pay. If you live south of the Ohio river and you will cut this ad out and send it to us you will receive Our Great South Offer, our very latest Special Catalogue, called "VEHICLES FOR THE SOUTH." Vehicles built expressly for Arkansas, Texas, Louisiana, Alabama, Mississippi and the South, built in a southern factory to stand southern roads, a beautiful catalogue in colors; you will also get the other Big Vehicle Catalogues. We make a marvelously liberal offer on highest grade buggies and carriages built expressly for southern trade. All is fully explained in these Free Catalogues and Free Offers. Cut out this ad today and send to us and get all we will send you by return mail, Free, postpaid. Address,

SEARS, ROEBUCK & CO., Chicago.

SOUTHWESTERN UNIVERSITY MEDICAL COLLEGE Medical Department Southwestern University

Hall & Bryan Streets, Opp. St. Paul's Sanitarium DALLAS, TEXAS.

Four years graded course. Faculty of 37 professors and instructors. Splendid clinical facilities. New buildings and equipment. Third term opens October 2, 1905 and continues seven months. For information, address

JOHN O. McREYNOLDS, M. S., M. D., LL. D., DEAN, 221 TRUST BUILDING.

Natural Flavor

Food Products

The appetizing flavor and satisfying quality of LIBBY'S POTTED AND DEVILED MEATS is due to the skill of the Libby chefs and to the purity and strength of the ingredients used.

Libby's (Natural Flavor) Food Products

For Breakfast, Dinner and Supper.

Corned Beef Hash, Veal Loaf, Brisket Beef, Soups, Boneless Chicken, Vienna Sausage

They are ready to serve—Your Grocer has them

Libby, McNeill & Libby, Chicago

Drink Peacock 5¢ IT MAKES YOU PROUD! ALL SODA FOUNTAINS

No Further Necessity.

Maud—Well, I see Mabel Garlinghorn after all these years has given up trying to get Phip Sikes. Irene—What's the reason? Maud—Haven't you heard? She's got him.

A CLEAR, HEALTHY SKIN

Sandholm's Eczema and Skin Remedy

Purifies, Then Heals.

Positively cures Eczema, Pimples, Eruptions, Insect Bites and all diseases of the skin. An absolute cure for Dandruff or Scalp disease.

$1.00 Per Bottle. Send for FREE BOOKLETS.

Ask your druggist or barber or send to

SANDHOLM DRUG CO., Des Moines, Iowa.

PISO'S CURE FOR CONSUMPTION. CURES WHERE ALL ELSE FAILS. Best Cough Syrup. Tastes Good. Use in time. Sold by druggists. 25 CTS

W. N. U. DALLAS, NO—23—1905.

WINCHESTER

"NUBLACK" BLACK POWDER SHELLS

The "Nublack" is a grand good shell. It is good in construction, primed with a quick and sure primer, and carefully loaded with the best brands of powder and shot. It is a favorite among hunters and other users of black powder shells on account of its uniform shooting, evenness of pattern and strength to withstand reloading.

ALL DEALERS SELL THEM

Plantation Chill Cure is Guaranteed

To cure, or money refunded by your merchant, so why not try it? Price 50c.

A FAMILY SAFEGUARD

Dr Green arranges with the Niece of Dr. Boschee to handle her famous Uncle's Great Throat and Lung Cure

¶The best family safeguard is a reliable household medicine that will cure croup, coughs, colds, chilly sensations, running eyes and nose, sore throat and bronchial affections—that will keep the children proof against all contagious diseases.

¶Such a medicine is Boschee's German Syrup, which has a record of 35 years in the cure of consumption, catarrh and all lung and bronchial troubles.

¶The fame of German Syrup as a consumptive cure, since its purchase by Dr. Green from the niece of the famous Dr. Boschee, has extended to all parts of the earth. It has big sales everywhere.

¶Two sizes 25c and 75c. All druggists.

NOTICE OF SHERIFF'S SALE OF REAL ESTATE.

By Virtue of an order of sale issued out of the Honorble District Court of Callahan County, on the 2nd day of June A. D. 1905, in the case of the First National Bank of Baird versus J. Lee McCammon et al No, 873, and to me as Sheriff, directed and delivered, I have levied upon this 3d day of June A. D. 1905, and will, between the hours of 10 o'clock a. m. and 4 o'clock p. m., on the first Tuesday in July A. D. 1905, it being the 4th day of said month, at the Court House door of said Callahan County, in the City of Baird, proceed to sell at public auction to the highest bidder, for cash in hand, all the right, title and interest which J. Lee McCammon had on the 6th day of January A. D. 1903, or at any time thereafter, of, in and to the following described property, to-wit: Being section No. 42, abstract No. 1072, certificate No. 557, original grantee A. J. Little, surveyed by the B. B. B. & C. Ry. Co. for the common schools and lying about 3 miles west from Clyde, in Callahan County, Texas, and containing 640 acres of land, said property being levied on as the property of J. Lee McCammon to satisfy a judgment amounting to $2283.78, in favor of The First National Bank of Baird and costs of suit.

Given Under My Hand this 6th day of June A. D. 1905.

T. A. Irvin,
27-3t Sheriff Callahan Co., Tex.,

Moss Green and Venitian Red Roof Paint, wagon and buggy paint at Powell & Powell's. 23tf

Quantity vs Quantity.

Hard muscles and strong body do not depend on the the quantity of food you eat, but on its perfect digestion and proper assimilation. When you take Kodol Dyspepsia Cure your system gets all the nourishment out of all the food you eat. It digests what you eat regardless of the condition of the stomach and conveys the nutrient properties to the blood and tissues. This builds up and strengthens the entire system. Kodol cures Indigestion, Dyspepsia, Belching, Sour Stomach, Weak Heart, etc. Sold by R. Phillips.

Finest and cheapest laundry in the State, Williams' barber shop. 26

E. C. Fulton received a telegram early Tuesday morning informing him that his mother had died the evening before at her home in Oklahoma. The news was wholly unexpected as he was not aware that his mother was seriously ill. The Star extends sympathy to Mr. Fulton in his sorrow.

Sued by His Doctor.

"A doctor here has sued me for $12.50, which I claimed was excessive for a case of cholera morbus," says R. White, of Coachella, Cal. "At the taial he praised his medical skill and medicine. I asked him if it was not Chamberlain's Colic, Cholera and Diarrhoea Remedy he used as I had good reason to believe it was, and he would not say under oath that it was not." No doctor could use a better remedy than this in a case of cholera morbus, it never fails. Sold by R. Phillips, Baird and Y. A. Orr, Putnam.

We have the carbon—kill your dogs. Powell & Powell. 23tf

Book-keeping, Shorthand, Etc.

During the summer I will take pupils in book keeping, shorthand, typewriting, penmanship, arithmetic and other special branches. Classes at College and in town. A limited number of pupils. W. A. Smith.

Dying of Famine.

is, in its torments, like dying of consumption. The progress of consumption, from the beginning to the very and, is a long torture, both to victim and friends. "When I had consumption in its first stage," writes Wm. Myers, of Cearfoss, Md., "after trying different medicines and a good doctor, in vain, I at last took Dr. King's New Discovery, which quickly and perfectly cured me." Prompt relief and sure cure for coughs, colds, sore throat, bronchitis, etc. Postively prevents pneumonia. Guaranteed at Powell & Powell, Baird, price 50c and $1.00 a bottle. Trial bottle free.

If it is ice see John Asbury 27-1t

Huge Task.

It was a huge task, to undertake the cure of such a bad case of kidney disease, as that of C. F. Collier, of Cherokee, Ia., but Electric Bitters did it. He writes: "My kidneys were so far gone, I could not sit on a chair without a cushion; and suffered from dreadful backache, headache, and depression. In Electric Bitters, however, I found a cure, and by them was restored to perfect health. I recommend this great tonic medicine to all with weak kidneys, liver or stomach trouble. Guarranteed by Powell & Powell, Baird; price 50c.

Miss Adelia Housley returned last week from Granbury where she has been for some time. She was accompanied home by her sister Mrs. Tom Edmunson and children.

No Secret About It.

It is no secret, that for Cuts, Burns, Ulcers, Fever Sores, Sore Eyes, Boils etc., nothing is so effective as Bucklen's Arnica Salve. "It didn't take long to cure a bad sore I had, and it is all O. K. for sore eyes," writes D. L. Gregory, of Hope, Texas. 25 at Powell & Powell, Baird.

A LETTER.

Waltham, Mass., June 1, 1905.

Mr. J. A. Castles,
Baird, Texas.

Dear Sir: Replying to your favor of May 24th, regarding Vanguard 18 size 23 jeweled non-magnetic movements, we beg to state that all movements manufactured by us and marked "Non-Magnetic", are really non-magnetic, and are not at all affected by magnetism.

27-1 Yours truly,
American Waltham Watch Co.

A Bad Scare.

Some day you will get a bad scare when you feel a pain in your bowels, and fear appendicitis. Safety lies in Dr. King's New Life Pills, a sure cure for all bowel and stomach diseases, such as headache, biliousness, etc. Guaranteed by Powell & Powell, Baird. Only 25c. Try them.

CEMETERY FUND.

A fund is being made up to cut the weeds and grass in the cemetary. A fund of about $33 was made up this morning, and the list will be published next week. Those who desire to contribute to this worthy enterprise are requested to call at B. L. Boydstun's store. A list of all contributions will be published next week. The object is to clean up the cemetery and keep it in repair. This requires money. Help what you can.

BIRTHS.

Born to Mr. and Mrs. Dallas, June 2, 1905, a girl.

Born to Mr. and Mrs. Ed Wristen, Jr, June 5, 1905, a girl.

Born to Mr. and Mrs. J. H. Holden June 7, 1905, a boy.

Born to Prof. R. C. and Mrs. Campbell, June 7, 1905, a boy.

Ed Hayden was in town Saturday.

John Bowyer, of Abilene, is in town.

There is a prospect that the Light plant will be started again soon.

Sam Seay, of Roswell, N. M., came in yesterday. He says his father, J. B. Seay, will move back to Baird, next month.

Prof. Jones, of Rising Star, Prof. Roach and Prof. Gregory are in town in connection with the principalship of the Baird public School.

The W. C. T. U. article, write up the Wednesday Evening Club and several other articles are left out for lack of space. They will appear next week.

The Children's Favorite.

For Coughs· Croup, Whooping Cough, etc., One Minute Cough Cure is the children's favorite. This is because it contains no opiate, is perfectly harmless, tastes good and cures. Sold by R. Phillips.

BALLARD'S HOREHOUND SYRUP

PERMANENTLY CURES
CONSUMPTION, COUGHS, COLDS, BRONCHITIS ASTHMA, SORE THROAT, HOARSENESS WHOOPING COUGH AND CROUP

DO NOT DELAY

Until the drain on your system produces permanent disability. The human breathing machinery is a wonderful system of tubes and cells. To have good health it must be kept in good order. A **COLD** is considered of no importance, yet if it was known by it's proper name of **"throat inflammation,"** or **"congestion** of the lungs," its dangerous character would be appreciated. When a cold makes its appearance use at once **Ballard's Horehound Syrup** which will speedily overcome it.
WHOOPING COUGH and **CROUP** Require Prompt Action. **SNOW LINIMENT** applied to the throat and chest gives wonderful relief, while **Ballard's Horehound Syrup** will rapidly stop the violent paroxysms of coughing. **IT IS THE ONLY COUGH REMEDY THAT WILL POSITIVELY CURE WHOOPING COUGH AND CROUP.**

BEST FOR CHILDREN

Mrs. Maud Adams, Goldthwaite, writes:—"I have used Ballard's Horehound Syrup and find it the best medicine for croup, coughs and colds. My children use it and it is pleasant to take and quickly cures."

SAFE AND SURE **Three Sizes, 25c, 50c, $1.00**

The Children's Favorite Remedy — Every Bottle Guaranteed

Ballard Snow Liniment Co., St. Louis, Mo.

SOLD AND RECOMMENDED BY
POWELL & POWELL, Baird, Texas.

List Lands and Lots Delinquent
ON MARCH 31, 1905.

FOR THE TAXES OF 1904 ONLY IN CALLAHAN COUNTY.

The State of Texas, Co. of Callahan. } I, T. A. Irvin, Tax Collector of said County do hereby certify that the within lands and town assessed on the Tax Rolls of said County for the year 1904, are delinquent for the taxes of 1904 only, and that I am entitled to credit for the taxes as shown thereon. T. A. Irvin, Tax Collector.

Sworn to and subscribed before me this 17th day of April, 1905.
Geo. B. Scott, Co. Clerk Callahan Co.

CERTIFICATE OF COMMISSIONERS COURT.

The State of Texas, Co. of Callahan } In Commissioners Court.

We certify that we have examined the within report of lands and town lots assessed on the Tax Rolls of Callahan County for the year 1904 which are delinquent for the taxes of 1904 only, and find the same correct, and that T. A. Irvin, Tax Collector is entitled to credit for the taxes as shown thereon, as follows:

State Ad Valorem Tax	$ 47 34	County Ad Valorem Tax	71 01
State School Tax	51 12	County Special Tax	70 96
State Poll Tax	15 00	County Poll Tax	2 50
		District School Tax	34 12
Total State Taxes	$113 46	Total County Texas	$178 59

Given in open court this 17th day of April, 1905. I. N. Jackson, Co. Judge.

W. A. Hinds, J. H. Burnam, Jno. W. Aiken. } Co. Commissioners.

Attest: Geo. B. Scott, Co. Clerk.

NAME OWNER.	LAND. Abst. No.	Cert. No.	Survey No.	Original Grantee	No. Acres As.	No. Acres De.	Town Lots. City or Town	Lot	Block	Total Taxes
RESIDENT ROLL.										
Blum Mrs. Fannie	639	....	11	John Bloom	160	160				
" " "	809	....	11	Fannie Bloom	80	80				
" " "	1168	...	11	John Bloom	80	80				13 15
Conner C. W. & Co.							Putnam	1/2	21	28 83
Crow J. H.	1787	17/442	24	J. H. Crow	320	320				7 28
Dennis Mrs. Ice	503	3192	3192	T. E. L. Co	320	240				8 47
Estes C. Estate							Baird	7/8	12	
" " "								1	14	7 50
Foster Bros.	49	578	109	B. B. B&C Ry Co	2	2		1/2		39 45
Green J. D. Estate	813	....	47	W F Comb	160	160				5 96
Hamilton S. E.	1623	...	Pre	Sam Black	56	56				2 91
Hamrick D. R.	504	3193	3193	T. E. L. Co	320	320				
" "	511	3200	3200	" "	170	170				22 82
Johnson J. T.	110	1/2	4	Matiled Cherry	160	160				4 30
McCammon J. L.	1072	557	42	A. J. Little	640	640	Clyde	7/8	34	34 57
Miller R. L.							Baird	17	49	3 46
Porter W. M.	768	....	Pre	Parker Presler	63	63				3 97
Snow Mrs. J. C.							Baird	16	44	1 16
Steadham J. E.							Putnam	10	22	5 38
Windham H.	335	17/470	13	S. P. Ry Co	150	150	Baird	5	44	
" "	336	17/472	5	"	300	300				
" "	337	17/471	19	"	160	160				
" "	558	17/470	12	B. L. Bellomy	153	153				
" "	1390	17/473	16	J. D. Windam	160	160				
" "	1771	17/470	12	H. Windham	160	160				
" "	1772	17/472	16	"	160	160				61 47
NON-RESID'NT ROLL.										
Cole D. H.							Clyde	1/2	16	57
Ingle J. M.	792	....	5	W. N. Warren	157	157				6 99
Short Miss S. T.	435	2284	2284	T. E. L. Co	320	320				14 74
UNKNOWN ROLL.										
Unknown	85	549	63	B B B & C Ry Co	142	22				93
"	134	7	349	G. W. Denton	124	124				3 50
"	239	28	373	Geo. Hancock	76	76				2 06
"	262	4	11	Lavaca Co. S.	77	77				1 79
"	485	3160	3160	T. E. L. Co	320	320				11 66
"	1887	5347	4	E. Sublett	87	87				2 02
"							Baird	9	8	29
"							"	10	8	29
"							C'wood	1/4	1	15
"							"	33		2 79
"							Putnam	6	10	2 30
"							"	6	37	4 61
"							C Plain	5		2 30
"							C. P. S A	14		1 71
"							Clyde	5	3	30
"							"	3	25	29
"							"	4	25	29
"							"	5	25	29
"							"	6	25	29
"							"	18	25	29
"							"	5	37	29

DIED.

Mr. B. F. Foy, residing out west of town, died last Sunday night. Mr. Foy had been sick for sometime but the public was not aware that he was dangerously ill. Mr. Foy was in a buggy with Charley Jones two or three years ago when the team ran away coming down the hill on the Clyde road, when both received severe injuries, and Charley Jones died from his injuries. Mr. Foy recovered, but some believe the injuries received in that runaway caused his death.

For several weeks we have been so crowded for space that we have had to leave out from two to four columns of matter in type each week. This week several articles in addition are left out amoung them a paper read by Capt. W. C. Powell before the local Camp ex-Confederates. An article by F. S. Bell, and others all together about five or six columns in type and some not set, crowded out by legal notices, tax list, bank reports ect. Next week we will run 2 extra pages to clean up the matter that has been accumulating for more than a month,

WHEN YOU NEED A BUGGY

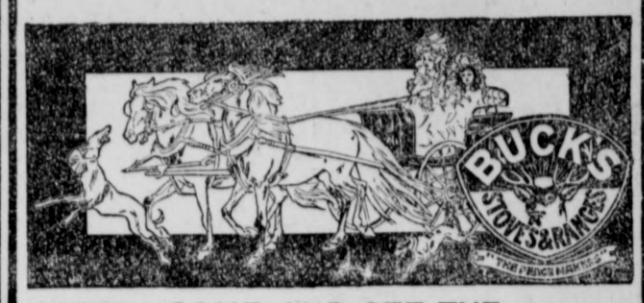

COME AND SEE THE

MOON BUGGIES.

Get the Worth of Your Money.

Harry Meyer

Callahan & Gray,

- - GROCERS. - -

A fresh line of Groceries at all times, our motto:

"The Best Possible Goods for the Best Possible Price."

"Club House" canned goods, extracts, etc., "Breakfast Bell." "Central Park" and "Broadway" Coffees.

WE WANT YOUR TRADE.
GIVE US A SHARE OF IT.

CALLAHAN & GRAY.
PHONE 27. BAIRD, TEX.

Go to "Butch" Wilson's for dry salt bacon. 52

ESTRAYS.

Reported as estray by J. H. Burnham, Commissioner Pre. No. 3, May 8, 1905, one light brindle work steer about three years old, marked with crop and two splits in right ear; branded J. C. M. with bar above on left side and U. S. with bar beneath on left hip. Ranging in neighborhood of S. M. Davis, 2 1-2 miles east of Putnam. Geo. B. Scott. 26-4 Co. Clerk, Callahan Co. Tex.

Reported as estray by A. E. Kendrick, Commissioner Pre. No. 2, May 9, 1905, one dark iron gray mare mule about 3 years old and about 14 hands high, split in left ear. Ranging in neighborhood of A. E. Kendrick. Geo. B. Scott, 26-4 Co Clerk, Callahan Co. Tex.,

The Salve that Penetrates

DeWitt's Witch Hazel Salve penetrates the pores of the skin, and by its antiseptic, rubifocient and healing influence it subdues inflamation and cures Boils, Burns, Cuts, Eczema Tettter, Ring Worm and all skin diseases. A specific for blind, bleeding, itching and protruding Piles. The original and genuine Witch Hazel Salve is made by E. C. DeWitt & Co. and sold by R. Phillips.

For sick headache take Chamberlain's Stomach and Liver Tablets and a quick cure is certain. For sale by R. Phillips, Baird and Y. A. Orr, Putnam.

Weak Hearts

Are due to indigestion. Ninety-nine of every one hundred people who have heart trouble can remember when it was simple indigestion. It is a scientific fact that all cases of heart disease, not organic, are not only traceable to, but are the direct result of indigestion. All food taken into the stomach which falls of perfect digestion ferments and swells the stomach, puffing it up against the heart. This interferes with the action of the heart, and in the course of time that delicate but vital organ becomes diseased.

Mr. D. Kaubie, of Nevada, O., says: I had stomach trouble and was in a bad state as I had heart trouble with it. I took Kodol Dyspepsia Cure for about four months and it cured me.

Kodol Digests What You Eat

and relieves the stomach of all nervous strain and the heart of all pressure.

Bottles only. $1.00 Size holding 2½ times the trial size, which sells for 50c.

Prepared by E. C. DeWITT & CO., CHICAGO.

Sold by R. Phillips, Baird, Texas

W. R. ELY,
LAWYER.
Law, Land and Insurance.
Office upstairs Court House.

Go to Wilson's meat market for pure lard, home cured hams, fresh beef, pork, etc. 52.

Jewelery and Clocks.

We have the largest stock in Baird. All jewelry and clocks are guaranteed by us. R. Phillips. 1-tf

FOR SALE.

One 40 hp boiler, one 25 hp engine, one 80 hp Cookson heater, one 10 x 12 cypress tank, one No. 3 boiler feed pump. Will sell all or any of above cheap. Baird Electric Light Co. Apply to
22tf J. B. Harmon.

FOR SALE.

Several Registered Percheron
STALLIONS
(GOOD)
Well Bred Young
JACKS
(BLACK)
SHETLAND PONIES
(AND ONE STALLION)
Gentle For Children.
REGISTERED
HEREFORD BULLS.
G. W. Coates, Albany, Tex.
Southwestern Phone 191, 2 rings.

The Greatest East and West Line Across the Entire States of

Texas AND Louisiana

TEXAS EL PASO T AND P ROUTE PACIFIC

No Trouble To Answer Questions
New Dining Cars. New Book on Texas free!
E. P. TURNER, Gen. Pas. Agt.
Dallas, Texas