

THE MULESHOE JOURNAL

Dedicated to the progress and development of the great Muleshoe country

VOL. 48, NO. 29

8 PAGES

Published every Thursday at Muleshoe, Bailey County, Texas — 79347

THURSDAY, JULY 16, 1970

Weather

	High	Low	Precip.
July 12	99	70	
July 13	94	65	.30
July 14	90	66	
July 15	94	66	
Moisture			
Total thru June	3.74		
Total To Date	5.48		

Rain Benefits Cotton And Grain Crops

Baptists Mark 50th Anniversary

Irrigated Fields In Steady Growth

Fiftieth Birthday Of Church Held

(Editor's note: Below is the history of the First Baptist Church which was compiled and read by Mrs. Horace Blackburn during the 50th anniversary ceremonies of the church on Sunday, July 12.)

Robert Browning once wrote, "Grow old along with me;

The best is yet to be -
The last of life for which
The first was made."

How true this is of a Christian who grows old in a church -- in the work of the Lord and witnessing for Him, proving again the words of Jesus Christ when He said, "The gates of hell shall not prevail against my church."

The nine charter members of the First Baptist Church of Muleshoe, Texas, laid well the foundation for many lives growing old, garnering the best, even after death in this world. This church was organized July 11, 1920, by Mr. and Mrs. C.D. Gupton, Sr., Mr. and Mrs. Starnes, Mr. and Mrs. Mayfield, Mr. and Mrs. L.S. Barron, Sr., and John Stovall. The only living charter member is Mrs. L.S. Barron, Sr. (Mrs. Lela Barron) who is still active in her beloved church. The structure and organization of the First Baptist Church is a living proof of the infallibility of the scripture which says, "For where two or three are gathered together in my name, there am I in the midst of them," and, "If my seed is planted it will not die."

The first pastor and organizer of the church was O.L. Oldham.

The church met in the old courthouse which was torn down a few years ago. The first Sun-

day School was organized in 1922, with L.S. Barron, Sr. as the first superintendent. Mrs. Lela Barron was the teacher of the young peoples' class and Byron Griffiths, still active in our church work was one of her most faithful members.

E.J. Barb was the second pastor. Church services were held only one a month still, but Sunday School met each Sunday. Ero. Barb was followed by W. L. Stewart. It soon became evident that, because of growth, the church must have more adequate facilities and more Sunday School space; so on February 2, 1925, a deed from the Pecos and Northern Texas Railway Company was granted to C.D. Gupton, Sr., Ray Griffiths, and L.S. Barron, Sr., as trustees of the First Baptist Church of Muleshoe. As the ground was a gift from the Railway Company, the church voted to build a basement as a place of worship.

In the early part of 1926 the basement was completed and the church moved into the new building on Page 3, Col. 1



Jerry Hutton,
C of C Manager

Muleshoe C of C Manager Mauled By Housewives?

Muleshoe Chamber of Commerce Manager Jerry Hutton swears he got his 'shiner' on his right eye in a softball game . . . but secret spies report he actually got the shiner from a bevy of local housewives.

According to the spies, Hutton was challenged by the housewives who took issue with a recent item in Frank Tolbert's column in the Dallas Morning News concerning moving sand in the Muleshoe area.

Tolbert said "heavy machines" are used to move the sand from Muleshoe, and the housewives immediately challenged that statement. According to a spokesman, the only heavy machines used to move sand in Muleshoe is the average housewife, who wages a constant battle against the sand.

The Dallas journalist also wrote that he did not come to Muleshoe for the Fourth of July Celebration because "Fear of the heavy housewives kept me from attending the second annual World's Muleshoe Pitching Championships in Muleshoe on July 4. The muleshoe pitching king of the Netherlands came all the way to Bailey County to compete but wilted under some minor meteorological inconveniences such as a 100-degree sun, sandstorm and a few dust devils."

Hutton commented that he was sorry this has been a summer of discontent for the popular

Cont'd. on Page 2, Col. 2



ONION HARVEST UNDERWAY--Susana Silvas is pictured clipping onions on the Dudley Malone acreage at the north edge of Muleshoe Tuesday morning. Some 60 workers are in the field harvesting the crop of onions, which is reported to be a 'good crop.' Field supervisor Alfonso Melendez said he and his workers would

begin working in cucumbers within the next week. The onions are being sacked in 50-pound bags for shipment to warehouses. Most of the field workers are from Balmorhea, which is south of Pecos.

Bank Deposits Show Decrease During Year

Bank deposits in Muleshoe dipped slightly over the deposits shown as of June 30, 1969.

Muleshoe State Bank reported total deposits of \$7,135,111.02 on June 30, 1970, as compared to \$7,321,438.24 on June 30, 1969.

Total deposits on June 30, 1970 at First National Bank were reported as being \$6,697,055.34 as compared to \$6,930,336.30 on June 30, 1969.

A comparison of Tri-County Savings and Loan showed total deposits of \$5,055,165.36 on December 23, 1969 and an increase to \$5,114,934.38 on June 23, 1970.

PCG Levels Blast On Senate Vote

By Plains Cotton Growers

In a surprise move the U. S. Senate June 8 voted 40 to 35 in favor of a \$20,000 limit on payments to individual farmers under federal cotton, wheat and feed grains programs for 1971.

The vote came on an amendment to the annual agricultural appropriations bill and was a reversal of action last year when the Senate voted down an identical amendment by 53 to 34. Surprised were Washington friends of agriculture in both House and Senate, farm organization leaders and even the

aides of Republican Senator Ralph Smith of Illinois, the man who offered the amendment.

The House-passed version of the appropriations bill for agriculture and related agencies carried no limitation of payments and authorized a total appropriation of \$7.2 billion, about \$800 million less than the bill passed in the Senate. The Senate increased the House appropriation for food stamps by \$500 million and raised the amounts allocated to a few other programs.

Donald Johnson, Executive Vice President of Plains Cotton Growers, Inc., Lubbock, said "There is hope that the \$20,000 per farmer limitation can be knocked out in the House-Senate Conference Committee." He added, however, that "there is great danger that this cannot be done if the appropriations bill is allowed to go to Conference Committee before the House Agriculture Committee reports out a farm bill."

Johnson noted that Congressman Paul Findley (R-111.), a long-time advocate of a payment limit, already has advised House members he will move to have House conferees instructed to accept the Senate limitation amendment. "And," Johnson continued, "considering that the House membership has twice in the past voted a \$20,000 amendment to the appropriations bill, you have to assume that the House membership has twice in the past voted a \$20,000 amendment to the ap-

assumes that Findley's motion to instruct conferees would carry."

Johnson explains that some House members who favor a ceiling on farm payments are now fearful that a farm bill may not reach the House floor this year, therefore depriving them of the opportunity to impose a limitation. "And with this in mind these House members would likely vote for limiting payments by way of an amendment to the appropriations bill."

On the other hand if the House Agriculture Committee reports out a bill and it, along with

the payment limitation issue, can be considered by the House before a move is made to send the appropriations bill to conference, the situation would be different.

The \$20,000 limitation passed by the Senate, if made to stick, would apply to direct payments under cotton, wheat and feed grains programs for 1971. But as of now there are no 1971 programs for these commodities that involve direct payments. The permanent farm legislation that is on the books provides support for cotton, wheat and feed grain prices by means of non-recourse loans, not payments. So unless Congress acts to pass commodity

Cont'd. on Page 2, Col. 2

ther to continue for the time being.

County Agent J. K. Adams said a slow buildup of greenbugs and corn leaf aphids have been reported in various areas of the county, although it is his thought there is no danger at this time from the insects.

Many grain sorghum growers and some corn and cotton producers have been spraying as a preventative measure, however, and aerial sprayers continue to have an overload of work to do.

The county agent said premature spraying could damage or eliminate the beneficial insects such as ladybugs and create a problem which could lead to bollworms which would be unchecked in cotton later.

It has been reported that as the weather stays hot and dry and as the young plants continue to grow, the corn leaf aphid problem becomes less serious. Aphid populations were said to be decreasing rapidly in the boot stage and no longer provide a hiding place in the whorl.

Entomologists continue to warn about needless spraying which could result in a buildup of mites, bollworms and army worms in late summer.

Although Muleshoe and the surrounding area has had very little moisture this year, as compared to 1969, most crops are growing and doing well, especially in the irrigated sections.

BR All-Stars Lose To Dumas In First Game

The Muleshoe Babe Ruth All-Stars lost out in their first game of the 1970 All-Star season Monday.

Playing in a game against the Dumas All-Stars, the Muleshoe Babe Ruth All-Stars lost, 15-0. They returned to Muleshoe and returned to Dumas for a consolation game Wednesday.

They played the loser of the Plainview-Oilton game at 8:30 p.m. Manager and coaches of the 1970 Babe Ruth All-Stars are Creston Favor, Carl White and Harrold White.

Team members include David Favor, Colts; Jimmy Lambert, Colts; Tim Black, Colts; Ronnie Parker, Colts; Rickie Seaton, Lazbuddie; Mark Barnes, Lazbuddie; Donnie McDonald, Lazbuddie; Denny Rodriguez, Eagles; Joe Rojas, Eagles; Freddy Locker, Eagles; Charles Ray Young, Dusters; Don Long, Dusters; Perry Stockard, Dusters; Terry Stewart, Dusters; Larry Flores, Cats and Roger Williams, Eagles, as alternate.

Busy Weekend For Officers

Local city, county and state police had a busy weekend with several arrests being logged. A combined city-county effort logged two of the arrests. One was an individual booked for no driver's license and the other in an assault on his wife.

The Muleshoe City Police Department called one for driving while his license was suspended and driving while intoxicated; one for drunk on Texas Highway Patrol warrants; two for illegal entry in the country and one for fighting.

The Texas Highway Patrol booked one for having no valid registration; one for Driving while intoxicated and one for drunk.

Bailey County sheriff's officers put one person in jail for drinking and illegal possession.

around muleshoe with the journal staff

Mrs. Eugene Black of the Texas Department of Public Safety Driver's License office in Muleshoe said DL Patrolman C.D. Fitzgerald will be out of the local office until Monday, August 3.

During the time the patrolman is out of the office, she will maintain regular office hours for license renewals and written driver's license tests.

County Attorney Roger Gorrell said jury trials will be held at the Bailey County Courthouse beginning Monday, July 20.

He added that eight or nine cases are scheduled to be held in county court before Bailey County Judge Don Cihak.

Elizabeth L. Black and Janell G. Crego were both listed on the Dean's Honor List at Eastern New Mexico University at Portales with an all 'A' average.

They were two of the 53 students who led the dean's list with all 'A' averages.

B. E. Loyd, President, Muleshoe State Bank, was appointed a member for District 8 of the Texas Bankers Association. Agriculture Committee at a meeting of the TBA Administrative Council following the annual convention at Fort Worth.

Weston Futrell, Vice President, First State Bank, Dumas, was named District Chairman. Other District 8 committeemen are Lee F. York, Executive Vice President, First National Bank, Lubbock, and Jimmy L. Seay, Executive Vice President, First National Bank, Floydada.

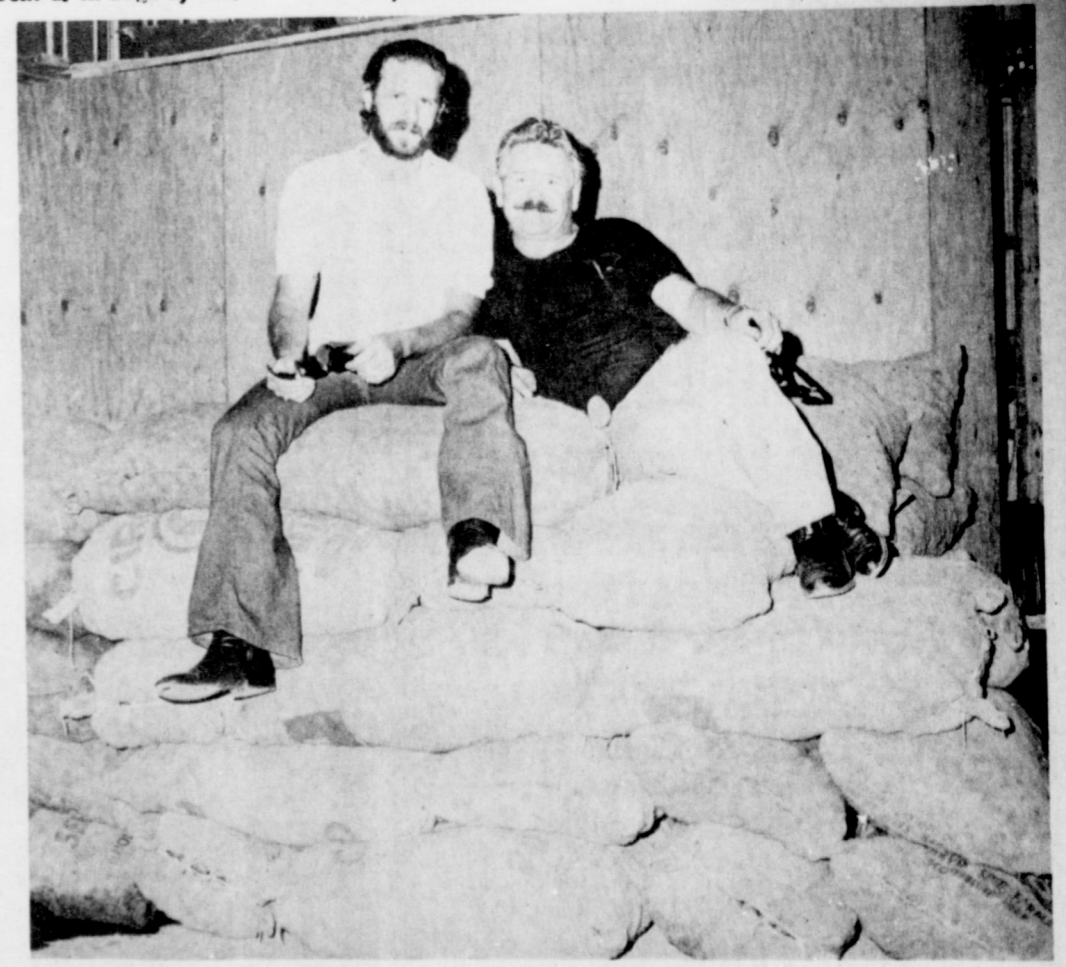

JUST WAITING--Larry Clothier, left and Thomas Wright, right, both of Denver, Colo. are pictured atop a stack of 100-pound bags of potatoes as they wait for their truck to be loaded out at Barrett Produce Co. east of Muleshoe. Potato harvest has been underway for approximately two weeks, and a little better than average yield has been noted. Clothier drives for Stanley Ranch of Denver and Wright drives for H.D. Holloway of Denver. They are taking the potatoes to supermarkets in the Denver area.

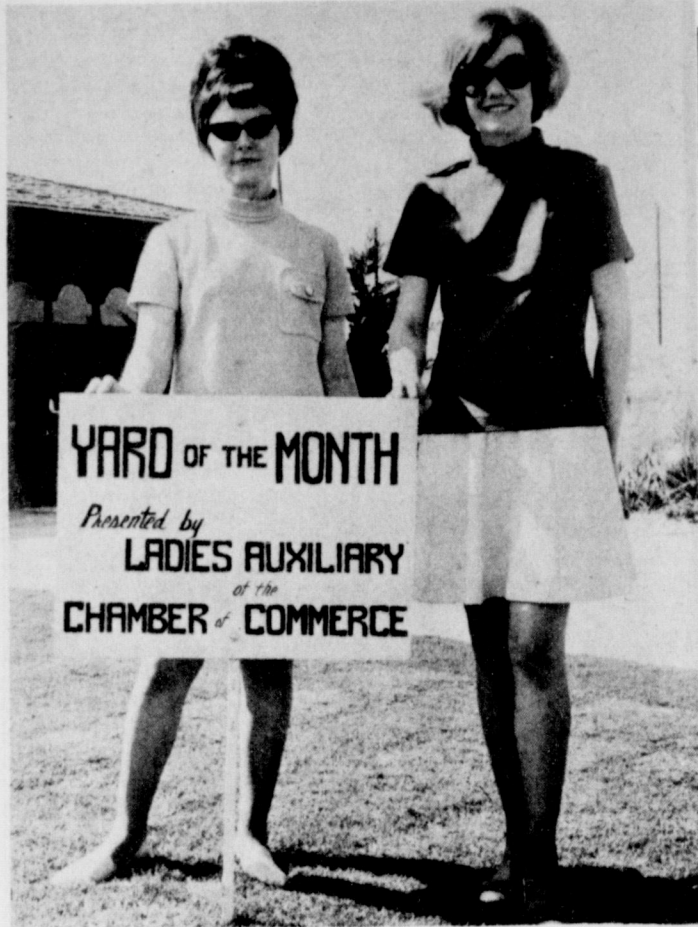

YARD OF THE MONTH--Mrs. Don Harmon, left and Mrs. Bud Gilliland are shown as they place the first 'Yard of the Month' sign for the year in the front yard of the Paul Scott home at 510 W. 20th Street. They are members of the Ladies Auxiliary of the Chamber of Commerce, sponsoring the 'Yard of the Month.'

Bula News CofC...

By Mrs. John Blackman

Cynthia Withrow will register Monday at Tech for the last five weeks of summer school. She will be taking a course in kindergarden teaching.

Mr. and Mrs. Clate Peabody of McLean spent the fourth holidays with Mr. and Mrs. Tom Bogard. Other company for supper on Saturday were Mr. and Mrs. Ray Kennison and girls Kim and Dusty of Olton.

Mrs. Bernice Tarter and son Jimmy of Lubbock spent Sunday with her mother Mrs. B.S. Setliff.

To enjoy an outdoor barbecue Friday evening at the Nolan Harlan home were Mr. and Mrs. Roger Britt and boys Gary and Donald of Amherst and their daughter Mr. and Mrs. Doug Yarbrough and son Barry of Austin.

Mr. and Mrs. Leon Kessler of Littlefield drove to Carlsbad for a trip thru the caverns on Saturday, returning to the home of her parents Mr. and Mrs. W.T. Thomas to spend Saturday night and Sunday with them.

Saturday Mr. and Mrs. C. A. Williams took her brother J. D. Swanner of Corpus Christi, to the home of her sister Mr. and Mrs. Lowell Walden of Earth for a visit this week.

Corn...

Cont'd, From Page 1

frequent (9 to 12 days from tassle through soft dough), but the irrigating rate is faster. This allows for timely irrigation on more acres.

The intelligent man learns from experience and is able to gauge the future by what has happened in the past.

Many a working man has been saved by having a sense of humor, when the strain otherwise would have become unbearable.

Cont'd, from Page 1

Dallas columnist and feels that all will be safe in the area now should he care to visit our locale and see for himself that there is a little more than sand-hills in the area. The Chamber of Commerce manager said he thought he has sufficiently soothed the ruffled feelings of the local housewives enough for Tolbert to visit the area in complete safety.

PCG...
Cont'd, From Page 1

programs that continue some form of direct payments, the Senate's amendment to the appropriations bill could be meaningless.

However most observers consider chances for this to happen are less than slim. Congress appears to be in the mood to severely limit the benefits available to individual farmers under federal programs, regardless of the effects on the agricultural and national economy. And it now appears inevitable that this objective, one way or another, will be reached.

It is impossible to assess the effects of a \$20,000 payment limitation, should it become law, on agricultural producers without first knowing to what sort of program and what rate of payments it would apply. On the High Plains if one assumed program provisions and payment rates similar to those in effect for 1970, between 10 and 12 percent of the farmers would suffer reduced incomes, the total amount of payments made on the Plains would be reduced around 25 percent and a like percentage of agricultural production would be affected.

Almost anyone can give advice that is not worth taking.

BEAT THE HEAT Food Buys

COOL BUYS! Frozen Foods

16 oz. Pkg. Blue Morrow
BEEF STEAKS 98¢

12 oz. Can Coastal
LEMONADE 25¢

Banquet Your Choice
T.V. DINNERS 45¢

24 Count Pkg. Keith's
DINNER ROLLS 3 for \$1

PRODUCE Sale

TEXAS CRISP GREEN
CABBAGE Lb. 5¢

CALIFORNIA SANTA ROSA
PLUMS Lb. 25¢

TEXAS 1 Lb. CELLO PKG.
CARROTS 2 for 19¢

CALIFORNIA WONDER
BELL PEPPERS Lb. 25¢

SWIFT'S JEWEL
SHORTENING
3 Lb. TIN
69¢

CRISCO OIL
38 oz. Btl.
FAMILY SIZE
89¢

COCA COLA
6 Btl. Ctn.
KING SIZE
39¢
PLUS DEPOSIT

WHITE SWAN HOMESTYLE
BISCUITS
8 oz. CAN
12 \$ FOR 1

FAIR VALUES ON... MEAT

BACON
DECKER'S QUALITY THIN SLICED
1 Lb. Pkg. **79¢**

SAUSAGE
JIMMY DEAN PURE PORK
HOT or REG. **\$1.49**
2 Lb. Bag

SWIFT'S PREMIUM PROTEIN BEEF
CLUB STEAK
Lb. **98¢**

ARMOUR STAR
LONGHORN
CHEESE **89¢**
Lb.

FRYER PARTS
USDA GRADE A

DRUMSTICKS..... Lb. 59¢
WISHBONES..... Lb. 79¢
BREASTS..... Lb. 69¢
THIGHS..... Lb. 59¢
WINGS..... Lb. 19¢
BACKS-NECKS..... Lb. 10¢

White's Cashway COUPON

save 15¢
WITH THIS COUPON WHEN YOU BUY A 1 LB. CAN OF
MAXWELL HOUSE
OR ELECTRA PERK™ COFFEE
AT White's Cashway
1 LB. CAN ONLY 84¢ WITH COUPON

ONE COUPON PER FAMILY - OFFER EXPIRES July 23rd

SAVE AT CASHWAY!

14 oz. Bag Nabisco Chips A Hoy	49¢	1 Lb. Can Hershey's Chocolate Flavor	45¢
COOKIES	49¢	INSTANT MIX	45¢
1 Lb. Box Sunshine Hi Ho	45¢	20 oz. Bottle Heinz	39¢
CRACKERS	45¢	KETCHUP	39¢
1/2 Gal. Ctn. Bell Asst. Flavors	69¢	32 oz. Jar Morton's	49¢
ICE CREAM	69¢	SALAD DRESSING	49¢
Giant Size Box Cold Power	75¢	3 oz. Jar Lipton 100% Pure	\$1.19
LAUNDRY DETERGENT	75¢	INSTANT TEA	\$1.19
Giant Size Box Pre Soaking for Laundry	69¢	#303 Can Kounty Kist	5 for \$1
BIZ	69¢	SWEET PEAS	5 for \$1
22 oz. Bottle Liquid Lux	49¢	7 oz. Can Hormel's Spam	39¢
DISHWASHING DETERGENT	49¢	LUNCHEON MEAT	39¢
12" x 25" Reg. Reynold's Wrap	29¢	#303 Can Green Giant Kitchen Sliced	4 for \$1
ALUMINUM FOIL	29¢	GREEN BEANS	4 for \$1
4 Roll Pkg. Best Value	35¢	1 Gal. Plastic Jug Hygeia	69¢
BATHROOM TISSUE	35¢	ORANGE DRINK	69¢
		1 Lb. Carton Banner	6 for \$1
		OLEO	6 for \$1

HELP WANTED

Missouri Beef Packers
Is Now Accepting Applications for All Departments
At Our Friona Plant.

Hourly Rates From 2.55 to 3.30,
After Short Qualifying Period, Time
And 1/2 Paid Over 8 Hours Daily
Or 40 Hours In Work Week.

Company Paid Vacation, Holidays,
Health & Welfare Insurance For Employee
and Family, and Many Other Benefits.

WE ARE AN EQUAL OPPORTUNITY EMPLOYER
Apply: Letha London
Personnel Office
(806) 295-3201
Friona, Texas

GUNN BROS.
STAMPS
DOUBLE EVERY
WEDNESDAY

White's CASHWAY

We Reserve The Right To Limit Quantities

Listen to MULETRAIN
over KMUL
10:15 a.m.
Sponsored by
WHITE'S CASHWAY

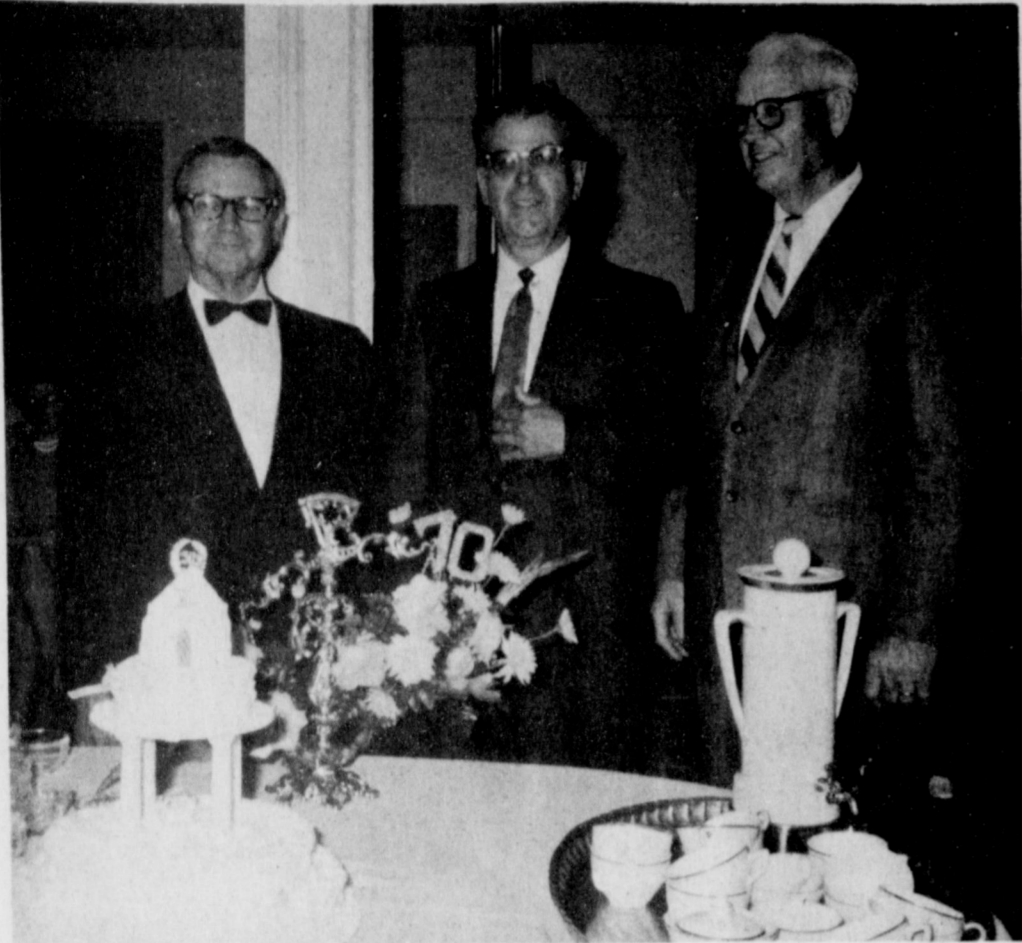

VISITING MINISTERS AND HOST PASTOR--Two former pastors of the First Baptist Church in Muleshoe were special guests during the 50th anniversary celebrations at the church last week. They are pictured here with Rev. Doug Dubose present pastor of the church, shown at the left, Center is Rev. E.K. Shepherd and at right is Rev. A.W. Blaine. They were representative of the several hundred members and former residents who attended the anniversary services which were held during the week.

Birthday...

Cont'd. from Page 1

location. It did not have a baptistry, so the candidates for church membership were taken to Littlefield for baptism or to a farm that had a large water tank.

J.W. Saffle from plainview followed Bro. Stewart as pastor. Because of a rapid growth under the leadership of Bro. Saffle, the need of a weekly Sunday services imminent. Bro. Saffle could move on the field so tendered his resignation and was replaced by Reverend Strickland.

Rev. C.A. Joiner followed Br. Strickland as pastor and the physical growth was such it became necessary that more room be provided for Sunday School use. In 1935 the church voted to build an auditorium on top of the basement. A contract was let for the erection of the building at a cost of \$2,365.89.

Rev. L.S. Jenkins followed as pastor after the resignation of Bro. Joiner in July, 1933. He served until March 29, 1936 and was followed by J. Manley Reynolds. After Rev. Reynolds' resignation in 1938, Rev. E.E. Hamilton moved here in July, 1938.

He was followed by Rev. M. Shaw who served until 1943. Dr. W.R. Hornburg moved on the field in 1943. The church membership had increased to 362, so in 1944 at Bro. Hornburg's suggestion, the deacons made the following recommendation to the church:

That a bond committee be elected to receive bonds to be purchased and given to the church, to be placed in a building fund, and to encourage the purchase of bonds, and the donation of money to the special building fund.

The challenge was met immediately. A class of twelve year old boys, taught by Byron Griffiths was the first to meet the challenge. Early in March, John Crow, in behalf of the "Men of Tomorrow" Sunday School Class, as their president presented the first \$50.00 bond to Dr. Hornburg for the church building fund. This class of "Men of Tomorrow", this class of "Men of Tomorrow" is one of the most faithful young men of today in our church. Today, John's son Tom is a member of the same "Men of Tomorrow" class and ironically enough it is still taught by the same teacher, Byron Griffith.

We have a living proof that "As the twig is bent, so grows the tree."

In November 1945, a friend of Dr. Hornburg who was just out of service and living in Mineral Wells, Texas, answered the call to serve the Muleshoe First Church. Bro. Blaine at this time began a long and successful pastorate. He is still remembered by many elderly people because of his recording his sermons, and taking them around to them on Sunday afternoon for them to hear so that they could feel a spiritual part of the church.

Because of the steady growth of the town and the church, it became more and more difficult to find places for Sunday School classes to meet. Some classes had sixty and seventy members on roll and something had to be done! Again plans began to unfold for a building program. On Oct. 5, 1949, the committee made the following recommendation to the church:

That Doc Wilhite be employed to build the auditorium and walls and roof only of the educational building, and to be paid \$150.00 per week and the use of his tools.

The recommendation was accepted and adopted. The verbal estimated cost of the building was \$75,000.00.

Ground breaking ceremonies were held in October, 1949. Mrs. Lela Barron, the only living charter member in Muleshoe, and Ray Griffiths turned the first shovel of dirt.

The church had to borrow enough money to finish this auditorium and the rest of the educational building, which was all finished in mid-January, 1951, at a cost of \$129,458.15 as reported and recorded by Horace Blackburn, treasurer of the church. The first local church service was held January 30, 1951.

January 27, 1954, the church voted to erect a building just north of the educational building on a temporary foundation to be used as a nursery - at an estimated cost of \$7,500.00. Then a location which had been a residence was bought for a mission of the First Church with the Rev. J.E. Moore as the first pastor. Gayla Bowen was hired as music and educational director for the First Church.

Rev. Blaine resigned the pastorate February 10, 1954, after nine years of faithful and good service - rewarding years of service to both him and the church. He moved to Sherman, Texas, to become the pastor of the North Park Church, where he is at this time still serving that church.

Rev. George Dale and Rev. Bratcher

were interim pastors until Rev. E.K. Shepherd was called as pastor. He and his wife and three sons, David, James, and Paul moved on the field in August of 1954. The church continued a steady growth.

On February 23, 1955, Muleshoe State Bank, who had loaned the money for the completion of the buildings, was paid in full and the First Baptist Church, for the first time in many months, was free of debt. Dedication services were held for the church May 8, 1955, with Rev. A.W. Blaine, the former pastor under whose administration the building had commenced and was completed, brought the dedicatory prayer, Mrs. Byron Griffiths gave a brief history of the church and George Hicks sang "Bless This House". Horace Blackburn, treasurer, burned the note. The church at this time had grown to a membership of between 750 and 800 members.

In April of 1955 the church voted to build a new parsonage for the pastor, which was soon completed.

On January 1, 1956, the First Church had the joy of seeing one of their dreams come true - the establishing of a new church. Their mission became independent and assumed total responsibility and became known

as the Trinity Baptist Church.

The First Church immediately formerly housed the Assembly of God church for the Mexican Mission made possible a building for the establishing of an area Good-Will Center. A kindergarten was begun and adult classes were started for the teaching of better home management. Mrs. Jack Shuster was chairman of the adult classes and she was assisted by women from all area churches. Robin Taylor, Bailey County Home Demonstration Agent was the sewing and cooking instructor. The new home for the associate pastor was a beautiful three bedroom brick located at 906 W. Sixth Street, valued at \$20,000.00. A home for the Mission pastor has just been bought.

But time passes on bringing about the adjustments that have to be made and met.

In 1968 Bro. Don Murray accepted a call to the First Southern Baptist Church of Hawaii. Regrettably we gave him up but knowing the Lord calls His servants to go where He wills we knew He would also send another to us. Then we were stunned when the same

purchase of the building which

was formerly housed the Assembly of God church for the Mexican Mission made possible a building for the establishing of an area Good-Will Center. A kindergarten was begun and adult classes were started for the teaching of better home management. Mrs. Jack Shuster was chairman of the adult classes and she was assisted by women from all area churches. Robin Taylor, Bailey County Home Demonstration Agent was the sewing and cooking instructor. The new home for the associate pastor was a beautiful three bedroom brick located at 906 W. Sixth Street, valued at \$20,000.00. A home for the Mission pastor has just been bought.

But time passes on bringing about the adjustments that have to be made and met.

In 1968 Bro. Don Murray accepted a call to the First Southern Baptist Church of Hawaii. Regrettably we gave him up but knowing the Lord calls His servants to go where He wills we knew He would also send another to us. Then we were stunned when the same

associate pastor was a beautiful three bedroom brick located at 906 W. Sixth Street, valued at \$20,000.00. A home for the Mission pastor has just been bought.

Green Light

Liquid Edger
4.95 Val. \$3.77 Gallon

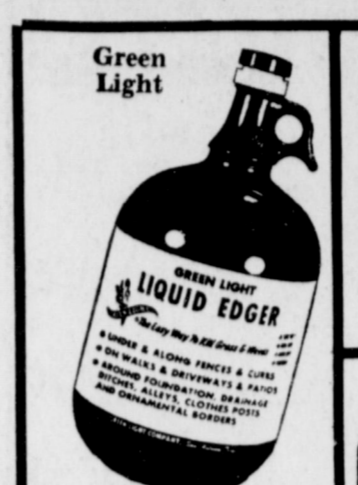

Heritage 72% Chlorane Insect Spray
Kills ants, beetles, grubs, leaf miners, mosquitoes, roaches, silverfish, termites, thrips and others.
Concent 1.95 Val. 8 OUNCE \$1.17



Garden Hoe
Versatile all-around garden aid.
\$1.43



Heritage Fruit, Nut & Vegetable Spray
GUTHION prevents worms from entering and destroying fruits and nuts. Controls vegetable insects. Spray and harvest in 7 days.
2.95 Pint Value \$1.77



GIBSON'S DISCOUNT CENTER

Specials Good Thru Saturday
72% CHLORDANE INSECT SPRAY

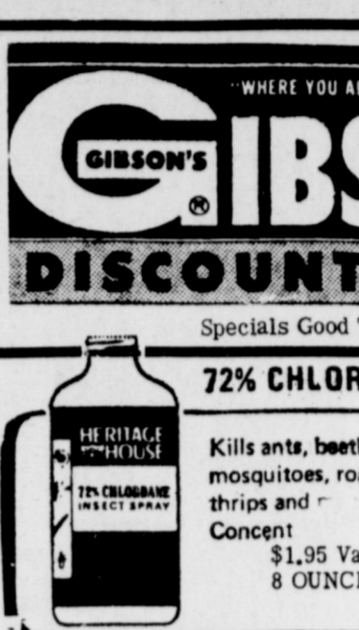

Garden Hoe
Versatile all-around garden aid.
\$1.43



Heritage Fruit, Nut & Vegetable Spray
GUTHION prevents worms from entering and destroying fruits and nuts. Controls vegetable insects. Spray and harvest in 7 days.
2.95 Pint Value \$1.77



Vaporette Insect strip

Kills flies, mosquitoes, etc. Guaranteed 3 month control
Regular \$1.98 \$1.27



Heritage Fruit, Nut & Vegetable Spray
GUTHION prevents worms from entering and destroying fruits and nuts. Controls vegetable insects. Spray and harvest in 7 days.
2.95 Pint Value \$1.77

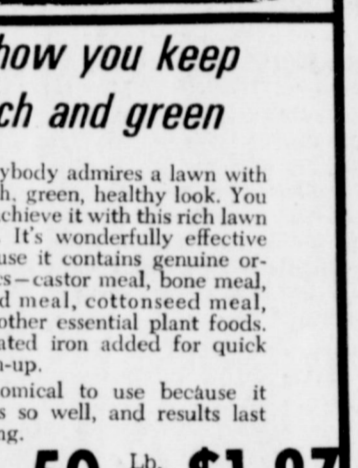

Heritage Fruit, Nut & Vegetable Spray
GUTHION prevents worms from entering and destroying fruits and nuts. Controls vegetable insects. Spray and harvest in 7 days.
2.95 Pint Value \$1.77

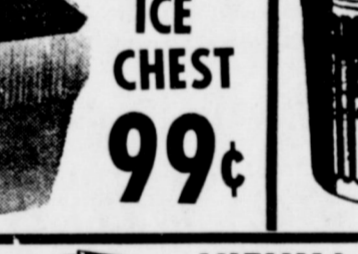

BUY ISOTOX AND GET A FREE SPRAYER!

Buy 1 quart of ORTHO ISOTOX, the Multi-Purpose systemic garden insecticide and get an ORTHO Sprayette 4 free. ISOTOX kills almost all sucking and chewing insects.
\$9.96 Value \$4.77



Heritage Fruit, Nut & Vegetable Spray
GUTHION prevents worms from entering and destroying fruits and nuts. Controls vegetable insects. Spray and harvest in 7 days.
2.95 Pint Value \$1.77



Heritage Fruit, Nut & Vegetable Spray
GUTHION prevents worms from entering and destroying fruits and nuts. Controls vegetable insects. Spray and harvest in 7 days.
2.95 Pint Value \$1.77

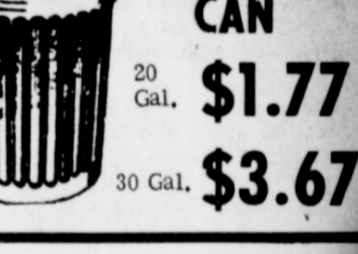

MULESHOE JOURNAL
Established February 23, 1924
Published by Muleshoe Publishing Co., Inc.
Every Thursday at 304 W. Second Box 440
Muleshoe, Texas, 73447
Second class postage paid at Muleshoe, Texas 73447

TEXAS PRESS ASSOCIATION
1970

L.R. Hall, President
Jessie Perry Hall, Secretary-Treasurer
L.B. Hall, Publisher & Managing Editor
Clyde Williams, News Reporter
Katie Foster, Society Reporter

SUBSCRIPTIONS:
Zone 1-Bailey-Parmer-Cochran-Lamb counties: \$4.00 per year, \$4.50 per year by carrier.
Zone 11-Other-Territory: \$4.50 per year.
Zone 11-Other-Territory: \$4.50 per year.
Zone 11-Other-Territory: \$4.50 per year.
Monthly, by carrier-35¢; single copies-10¢
Advertising rate card on application.

ATHLETE'S FOOT HOW TO TREAT IT—
Apply quick-drying T-A-L. Feel it take hold to check itch, burning in MINUTES. In 3 to 5 days, itchy skin sloughs off. Watch HEALTHY skin replace it! If not delighted IN ONE HOUR, your \$99 back at any drug counter. NOW at

Damron Drug

First choice

MRS BAIRD'S BREAD

Green Light
Liquid Edger 4.95 Val. \$3.77 Gallon

GIBSON'S DISCOUNT CENTER
Specials Good Thru Saturday
72% CHLORDANE INSECT SPRAY
Kills ants, beetles, grubs, leaf miners, mosquitoes, roaches, silverfish, termites, thrips and others.
Concent 1.95 Val. 8 OUNCE \$1.17

Heritage 72% Chlorane Insect Spray
Kills ants, beetles, grubs, leaf miners, mosquitoes, roaches, silverfish, termites, thrips and others.
Concent 1.95 Val. 8 OUNCE \$1.17

Garden Hoe
Versatile all-around garden aid.
\$1.43

Heritage Fruit, Nut & Vegetable Spray
GUTHION prevents worms from entering and destroying fruits and nuts. Controls vegetable insects. Spray and harvest in 7 days.
2.95 Pint Value \$1.77

Heritage Fruit, Nut & Vegetable Spray
GUTHION prevents worms from entering and destroying fruits and nuts. Controls vegetable insects. Spray and harvest in 7 days.
2.95 Pint Value \$1.77

Heritage Fruit, Nut & Vegetable Spray
GUTHION prevents worms from entering and destroying fruits and nuts. Controls vegetable insects. Spray and harvest in 7 days.
2.95 Pint Value \$1.77

BUY ISOTOX AND GET A FREE SPRAYER!
Buy 1 quart of ORTHO ISOTOX, the Multi-Purpose systemic garden insecticide and get an ORTHO Sprayette 4 free. ISOTOX kills almost all sucking and chewing insects.
\$9.96 Value \$4.77

REWEB KIT
Lawn Furniture
14¢ # 120

ICE CHEST
30 Qt. Styrofoam
99¢

GALVANIZED GARBAGE CAN
20 Gal. \$1.77
30 Gal. \$3.67

Champlin L.P.G. ENGINE OIL
\$5.22 Case 24¢ Quart

VIENNA SAUSAGE
Swift's - 4 Oz. Can 22¢

S-3 OIL
Champlin
\$6.06 Case 27¢ Quart

Champlin 2 Cycle MOTOR OIL
35¢ Quart

Kodak 134 CAMERA OUTFIT
\$27.50 Val. \$17.47

#2211 Dupont Cooling System FAST FLUSH
39¢

Du Pont Heavy Duty BRAKE FLUID
12 Oz. Can 29¢

DuPont Golden 7 OIL Treatment For Engines
No. 3441 47¢

PRESTO COOKER-CANNER
Perfect for canning low-acid foods with maximum convenience and safety.
Cooks meals for crowds... fast!
Canning basket and complete recipe book included.
16 and 21-qt. sizes.
CA-16 16 Quart \$36.95 Value \$18.97
CA-21 21 Quart \$38.95 Value \$20.97

BALL CANNING JARS
#61 Regular Mason Jars Pint Size Case of 12 \$1.38
#62 Regular Mason Jar Quart Case of 12 \$1.62
#66 Pint Case of 12 \$1.61
#64 1 1/2 Pint Case of 12 \$1.73
CAN OR FREEZE JARS

QUILTED JELLY GLASSES
810 Case of 12 \$1.23
#812 Case of 12 \$1.46

Charge it on your Mastercharge Card

PLASTIC FREEZER CONTAINERS
Pint 6¢
1 1/2 Pint 8¢
Quart 10¢
Case Of 96 \$5.96 Case Of 96 \$7.68 Case Of 96 \$9.60



MRS. L.D. HOLT, the former Miss Junnie Gray

Couple United In Ceremony

Miss Junnie Gray became the bride of L.D. Holt, in a double ring ceremony, Friday evening June 19, in the Crescent Park Church of Christ Littlefield. Bob Wear, minister of the church read the wedding vows. The ceremony was performed before an arrangement of blue and white carnations and greenery. Parents of the couple are Mr. and Mrs. Leon Gray, Littlefield and Mr. and Mrs. Leo Holt of Bula. The bride was attired in a formal length gown of bridal satin. The empire bodice of lace over satin featured a wedding band neckline and lace bell sleeves. She wore a shoulder length veil of lace held by a huge satin bow. A detachable train of satin fastened at the shoulders and fell at chapel length. She carried a bouquet of orchids surrounded by stephanotis and greenery tied with love knots of white satin ribbon. Miss Cindy Feagley served as

maid of honor. She wore a blue sheer street length dress, with rounded neckline and short sleeves. Her corsage was of white carnations. Tom Newton of Enochs served the groom as best man, Jimmy Gray brother of bride acted as usher. Musical selections "Whether Thou Goest" and "Bridal March" were given by the chorus from the Church of Christ. A reception followed in the fellowship hall. The cake and table were decorated in the bride's chosen colors of blue and white. Presiding at the serving table were Sharon Gray and Carolyn Gray, sisters of the bride and Jean Keeling. Following a wedding trip to Carlsbad and Roswell, N.M., the couple are now at home at 1120 W. 5th Street, Littlefield. Both are 1970 graduates of Littlefield High School. He is presently employed by the REA but plans to enter college this fall.



MR. AND MRS. CHARLIE PHIPPS

Phipps Observe Golden Wedding Anniversary

Mr. and Mrs. Charlie Phipps of Muleshoe were honored with a Fifth Wedding Anniversary reception and dinner at the Friona Country Club, Sunday, July 5. Hosts were children and in-laws of the couple, Mr. and Mrs. James S. Phipps, Denver, Colorado; Mr. and Mrs. Conrad Williams, Goodland, Texas; Mr. and Mrs. Virgil Phipps, Ulysses, Kansas; Mr. and Mrs. Kenneth Ferguson, Ft. Worth; Mr. and Mrs. C.M. Phipps; Mr. and Mrs. Earl Jameson; Mr. and Mrs. Bill Bandy; Mr. and Mrs. G.A. Collier; and Mr. and Mrs. Dale Houlette all of Friona. Charlie Phipps and Dora Mayo were married July 3, 1920 at Odell, Texas in the home of Elder and Mrs. J.A. Jones. The Phipps' moved to a farm south of Muleshoe in 1925 where they lived until 1945 at which time they moved to Friona and resided there until 1959 when they returned to Muleshoe. The couple have 35 grandchildren and 5 great-grandchildren. Grandchildren are Carter, Wenonah and Wendell Williams, Bryan, Jan, Coy and Wade Jameson; Kathy, Janice, Jeannie, William and Alecia Bandy; Nick, Greg and Troy Collier; Sherrie, Jerrie, Wendy and Kent Ferguson; Chris and Robin Houlette; Phil, Lynn, Tex, Dewain, Gary, Judy, Deloris, Patricia, Myrna, Monte, Mike, Mark and Marlana Phipps and Shirley Phipps Wilson. Great-grandchildren are Quint and Tonya, children of Mr. and Mrs. Phil Phipps of Friona; Pam, daughter of Mr. and Mrs. Dewain Phipps of Quanah; Karen, daughter of Mr. and Mrs. Tex Phipps of Ft. Bliss, El Paso, Texas; and Chad Williams, son of Mr. and Mrs. Carter Williams, Goodland, Texas.

Mr. and Mrs. Charlie Phipps of Muleshoe were honored with a Fifth Wedding Anniversary reception and dinner at the Friona Country Club, Sunday, July 5. Hosts were children and in-laws of the couple, Mr. and Mrs. James S. Phipps, Denver, Colorado; Mr. and Mrs. Conrad Williams, Goodland, Texas; Mr. and Mrs. Virgil Phipps, Ulysses, Kansas; Mr. and Mrs. Kenneth Ferguson, Ft. Worth; Mr. and Mrs. C.M. Phipps; Mr. and Mrs. Earl Jameson; Mr. and Mrs. Bill Bandy; Mr. and Mrs. G.A. Collier; and Mr. and Mrs. Dale Houlette all of Friona. Charlie Phipps and Dora Mayo were married July 3, 1920 at Odell, Texas in the home of Elder and Mrs. J.A. Jones. The Phipps' moved to a farm south of Muleshoe in 1925 where they lived until 1945 at which time they moved to Friona and resided there until 1959 when they returned to Muleshoe. The couple have 35 grandchildren and 5 great-grandchildren. Grandchildren are Carter, Wenonah and Wendell Williams, Bryan, Jan, Coy and Wade Jameson; Kathy, Janice, Jeannie, William and Alecia Bandy; Nick, Greg and Troy Collier; Sherrie, Jerrie, Wendy and Kent Ferguson; Chris and Robin Houlette; Phil, Lynn, Tex, Dewain, Gary, Judy, Deloris, Patricia, Myrna, Monte, Mike, Mark and Marlana Phipps and Shirley Phipps Wilson. Great-grandchildren are Quint and Tonya, children of Mr. and Mrs. Phil Phipps of Friona; Pam, daughter of Mr. and Mrs. Dewain Phipps of Quanah; Karen, daughter of Mr. and Mrs. Tex Phipps of Ft. Bliss, El Paso, Texas; and Chad Williams, son of Mr. and Mrs. Carter Williams, Goodland, Texas.

On white icing centered the table. A large golden "50" and a miniature bride and groom surrounded by baby's breath adorned the top of the cake. Silver table appointments completed the table setting. Misses Jan Jameson and Deloris Phipps served the punch from a crystal bowl and poured coffee from a silver coffee service. The cake was served by Miss Kathy Bandy. A gold and white arrangement of wedding bells and mums centered with a golden "50" adorned the registration table. Out of town guests besides those in the house party included, Mr. and Mrs. J.D. Phipps, Earth; Mr. and Mrs. Dudley Phipps, Wellington; Mr. and Mrs. Jerry Phipps, Sudan; Mr. and Mrs. Bill Tucker, Altus, Oklahoma; Mrs. Kate Newman, Wellington; Mrs. Nettie Quesenberry, Sudan; Mr. and Mrs. Delma Gann, Sudan; and Mrs. Rena Gann, Sudan.

Dual Receptions Held At Church

In observance of the First Baptist Church's Fiftieth Anniversary, two special programs were held this past weekend. On Saturday night, July 11, a Frontier Night reception was held honoring all the former members and workers of the church. Rev. DuBose, pastor of the church; Rev. E.K. Shepard and Rev. A.W. Blaine, former pastors; and Walter Buice, former musical director formed a receiving line greeting the guests. Mrs. Lela Barron, the only living charter member of the church, was presented an orchid corsage by Rev. DuBose for her service in the church. Several serving tables were set up surrounding the main table. Each serving table was presided over by a woman dressed in a pioneer costume. The main table was decorated with a white Fiftieth Anniversary cake topped with a replica of the church. A gold punch bowl and a gold and white coffee service were used. A gold and crystal centerpiece made of scales holding flowers and the numbers "20" and "70" adorned the table. Gold and crystal appointments were used. Two baskets of flowers flanking the table were sent to the church by Rev. Don Murray, former pastor of the church, from Hawaii. After services Sunday afternoon, members of the church had an old fashioned church dinner at the Fellowship Hall. Two former pastors of the church, Rev. E.K. Shepard, and Rev. A.W. Blaine, gave short

talks. Rev. DuBose gave the principal address. He presented Mrs. Lela Barron a plaque honoring her as the only living charter member of the church. He also presented a gold pen and pencil set to Horace Blackburn for the longest staff member of the church. He has been the treasurer for 21 years. Mrs. Horace Blackburn gave the history of the church and Walter Buice, former musical director of the church presented a solo, "It Will Be Worth It All". Decorations for the program was a bouquet of nine roses. There were eight white roses and one red rose, representing on living and eight deceased charter members of the church.

Mrs. Lela Barron, long-time Muleshoe resident, was presented a plaque Sunday, July 12, at an old fashioned church dinner at the First Baptist Church. The plaque was presented to Mrs. Barron by Rev. Doug DuBose on behalf of the First Baptist Church for being the only living charter member of the church. The plaque read: "In loving appreciation for Mrs. Lela Barron... sole surviving charter member... First Baptist Church Muleshoe... The occasion being the 50th Anniversary July 12, 1970". Mrs. Barron came to Muleshoe in 1919 from Dimmitt but was raised in Bryan, Texas. She was present at the first

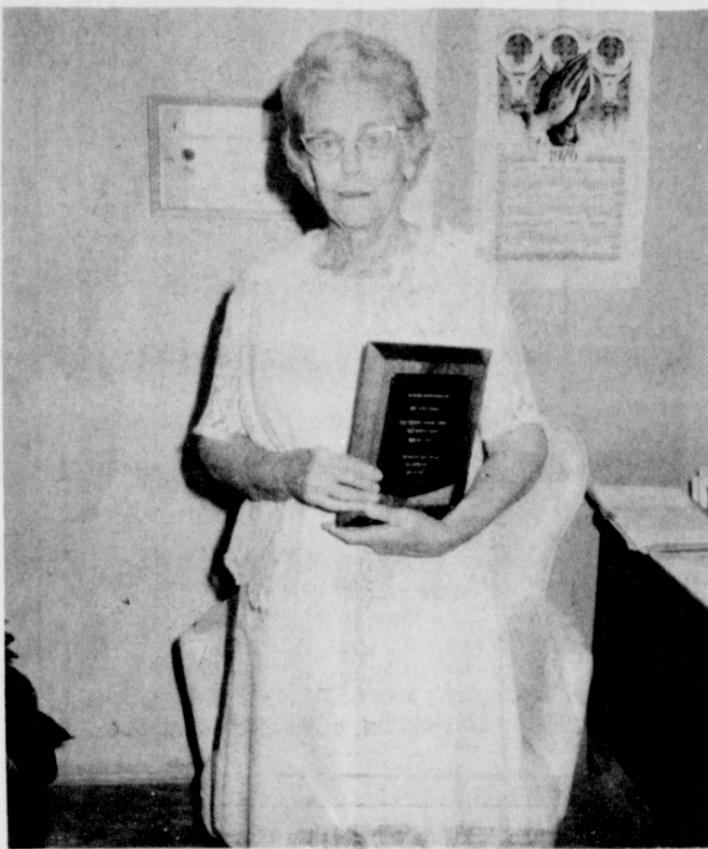

Mrs. Lela Barron

Mrs. Lela Barron Presented Plaque

Mrs. Lela Barron, long-time Muleshoe resident, was presented a plaque Sunday, July 12, at an old fashioned church dinner at the First Baptist Church. The plaque was presented to Mrs. Barron by Rev. Doug DuBose on behalf of the First Baptist Church for being the only living charter member of the church. The plaque read: "In loving appreciation for Mrs. Lela Barron... sole surviving charter member... First Baptist Church Muleshoe... The occasion being the 50th Anniversary July 12, 1970". Mrs. Barron came to Muleshoe in 1919 from Dimmitt but was raised in Bryan, Texas. She was present at the first

meeting of the church on July 11, 1920. At a reception for former members and workers of the church Saturday night, she was presented a corsage sent to her by Rev. Don Murray of Hawaii. He is a former pastor of the church. She was not aware of the plaque until it was presented to her on Sunday afternoon after she gave a short talk on the first meeting of the church. Mrs. Barron has one daughter, Mrs. George Vaughan of Albuquerque, New Mexico and five grandchildren, Mike Barron of Covena, California, Phillip Barron of Muleshoe and Janet, Jerry and Jimmy Vaughan all of Albuquerque.

Meet the Muleshoe State Bank Customer of the Month



Mrs. Elbert Hamilton

We are proud to present Mrs. Elbert Hamilton, Muleshoe State Bank's customer of the month. Mr. Hamilton is a building contractor. They live on Rt. 2, Muleshoe and have four children: Rickey, 17, Karen, 15, Royce, 12 and Randall, 10. Royce and Randall are very happy to now have an account at the Muleshoe State Bank. The Hamiltons attend the First Baptist Church. Mrs. Hamilton said she had banked at the Muleshoe State Bank about seven years and "We have been very well pleased with this bank and think it's real fine." Muleshoe State Bank is proud to recognize this customer of the month.

Muleshoe State Bank

The Bank With The Time And Temperature

MEMBER FDIC



Sidewalk Sale

SATURDAY JULY 18th

SLACKS Regular \$16.00.....	\$5.55
BLOUSES Values from \$12.00 to \$16.00.....	\$5.55
BLOUSES Values from \$5.00 to \$12.00.....	\$3.33
SKIRTS Values up to \$16.00.....	\$5.55
DRESSES Values up to \$26.00.....	\$6.66
DRESSES Values from \$26.00 to \$35.00.....	\$9.99
DRESSES Values from \$35.00 to \$60.00.....	\$19
TABLE OF ODDS & ENDS	
VALUES TO \$10 \$1	



Queens N' Teens Dress Shop
500 Main
Clovis, N.M.

Food Shopping Hints Offered To Homemakers

COLLEGE STATION--There are no set rules in buying vegetables because they all have individual characteristics and values, but Gwendolyn Clyatt, Extension consumer marketing specialist, gives these tips on vegetable and meat buying in this week's market. "Vegetable quality on the table starts with quality vegetables in the field," Mrs. Clyatt said. "Truck farmers apply the latest technology in order to produce an array of high quality fresh vegetables for the market. "Weather conditions have a great deal to do with what will or will not be available as well as the quality of the products." Seasonality of products is not as important as it used to be due to improved transportation and packaging, she said, adding that it is well to remember that vegetables produced at great distances will seldom be as fresh and flavorful as the vegetables produced nearby and in season. "When buying vegetables, look for freshness, handle with care and avoid decay," Mrs. Clyatt said. "A bright, lively color and crispness are signs of freshness. Usually vegetables are at their best quality and price at the peak of the season." Bruising and damage can be prevented by being careful with the vegetables, she said, Don't buy because of low price, but rather, but only what can be stored in the refrigerator or can be used without waste, Mrs. Clyatt said. Most fresh vegetables can be stored for two to five days, except for root vegetables can be stored from one to several weeks, she continued. "It's 'penny foolish' to buy fresh vegetables affected by decay," Mrs. Clyatt said. "Even when the decayed area is trimmed, rapid deterioration spreads. A few cents extra is a good investment." The vegetables in season and the most economically priced include carrots, corn, cabbage, head lettuce, mustard greens, collards, green onions, radishes, dry yellow onions and potatoes, both red and russets, she said. "Purple hull and blackeye peas, yellow and zucchini squash, cucumbers, bell pep-

pers and okra are in less plentiful supply but prices on these items should be lower as they become more readily available," she noted. Watermelons, cantaloupes and honeydew melons are available at attractive prices at many markets, and oranges, bananas and pineapples are moderately priced fruits, Mrs. Clyatt said. First of the season Bing cherries, peaches, apricots, blueberries and several varieties of plums are mostly in the high price bracket as yet, she said. "Meat cuts most often featured include chuck roasts and steaks, round steaks and ground beef," Mrs. Clyatt noted. "The pork department looks to shoulder roasts and steaks, and loin chops, picnic, canned hams as good choices, priced as good as the easy-to-fix and easy-to-meats, then consider cuts." Designer Originals are now gracing best-dressed homes as well as the women who dwell therein. Designer lines of bed and bath linens in imaginative patterns and colors are a fresh departure from old-time stripes and florals; lend an unmistakable cachet to a well-decorated home.

Any travel agent who sends you

is in the 



ANNOUNCING!

Bob Detwiler is operating **BOB'S TV**

on a full time basis. Bring your TV and Radios to 413 E Austin for service

Phone 272-2203, Muleshoe



MISS NARSSIA OTWELL, bride-elect of Randy Lackey

Miss Narssia Otwell Honored At Shower

Miss Narssia Otwell, bride-elect of Randy Lackey, was honored with a kitchen shower July 10 at seven p.m. in the Muleshoe State Bank Community Room.

Receiving guests were the honoree, her mother, Mrs. J.R. Otwell and the prospective groom's mother Mrs. O.M. Lackey. They were presented with a corsage made of a dishcloth and a kitchen utensil, and tied with yellow ribbon.

The table, laid with a green cloth overlaid with white lace, was decorated in the bride-

elect's colors of yellow and mint green. A yellow candle and a mint green candle, surrounded with greenery and daisies, flanked the centerpiece of daisies.

Serving the cake and punch were Miss Debra Rudd and Miss Charlotte Wedel. Miss Becky Sain registered guests.

Hostesses for the occasion were Miss Melanie Precure, Miss Carolyn Wedel and Miss Deborah Rudd. Hostess gift was a wooden recipe box and holder and a matching tray holding salt and pepper shakers and oil and vinegar bottles.



MISS BRENDA WYER, bride-elect of Derrell Evins

Shower Honors Miss Brenda Wyer

A bridal shower honoring Miss Brenda Wyer, bride-elect of Derrell Evins, was held Saturday, July 11, from two to four p.m. in the First United Methodist Church Parlor.

The serving table was decorated in pink and white and featured a flower arrangement in the center. A silver coffee service complimented one end of the table and a punch bowl the other.

Miss Timmye Wyer and Miss Kathy Wyer, sisters of the bride-elect, served the cake and

punch to the guests.

Miss Beverly Evins, sister of the prospective groom registered the guests.

Hostesses for the shower were Mrs. C.E. Moore, Mrs. Olan Burrows, Mrs. Roger Albertson, Mrs. A.G. Taylor, Mrs. Ernest Kerr, Mrs. Harvey Bass, Mrs. Joe Ferris, Mrs. Harold Allison, Mrs. Kirk Pitts, Mrs. Murray Lemons, Mrs. J.T. Shofner, Mrs. Earl Harris, Mrs. Harold Cowan and Mrs. J.D. Skipworth. Hostess Gift was a vacuum cleaner.

29 Colleges Represented At Texas Pageant

Twenty-nine colleges are represented by the 66 contestants in the Miss Texas Pageant to be held July 15-18 at Will Rogers Auditorium, Fort Worth.

With four contestants from each, Stephen F. Austin State College in Nacogdoches, North Texas University in Denton and East Texas State University in Commerce are the best represented schools.

Lamar State College of Technology in Beaumont and Midwestern University in Wichita Falls can also claim three coeds who will compete in the pageant, plus an additional girl planning to attend each school in the fall. Two contestants attend the University of Texas at Austin and two others plan to enroll there next fall.

Represented by three contestants are Texas Christian University and Tarrant County Junior College, both in Fort Worth, and two coeds will compete from both Southwest Texas State University in San Marcos

and Kilgore Junior College. One contestant attends Texas Woman's University in Denton and another will enroll in the fall.

The only out-of-state school represented is the University of Oklahoma in Norman. Other schools with a single entrant (including those who will enroll next fall) are Dallas Baptist College, Texas Tech in Lubbock, Mary Hardin-Baylor College in Plainview, Tarleton State College in Stephenville, McMurry College in Abilene and Tevarkana College.

Also, Tyler Junior College, Baylor University in Waco, the University of Texas at Arlington, Navarro Junior College in Corsicana, Houston Baptist College, Prairie View A&M College, Southern Methodist University in Dallas, Pan American College in Edinburg, Trinity University at San Antonio and Sam Houston State University in Huntsville.

Miss Washington Shower Honoree

Miss Lana Washington, bride-elect of Chester C. Huff, was honored with a bridal shower Saturday, July 11, at the Muleshoe State Bank Community Room.

Receiving guests with the honoree were her mother, Mrs. George Washington, the prospective groom's mother, Mrs. H.O. Huff, Jr. and Mrs. Lillian Fort, grandmother of the groom and Mrs. Bonnie Long, his aunt.

The serving table was laid with a pink cloth covered with a lace cloth. An arrangement of mixed flowers adorned the table. Mrs. L.G. Henckson, sister of the groom and Mrs. K.W. Everett, cousin of the groom served the cake and punch. Miss Kathy Williams, Muleshoe, registered the guests. Miss Bonnie Edler and Miss Nelda Finley helped open and register gifts.

Hostesses were Mrs. Bill

Taylor, Jr., Mrs. J. Cooper Young, Mrs. Clifton Finley, Mrs. George Haskins, Jr., Mrs. Alex Williams, Mrs. J.B. Young, Jr., Mrs. Melvin Seymore, Mrs. Guy Kendall, Mrs. Jimmie Crawford, Mrs. W.G. Harlan, Mrs. J.R. Harris, Mrs. John Crow, Mrs. J. Lewis Morris, Mrs. Ruby Edler, Mrs. Kenneth Precure, Mrs. Ed Little, Mrs. Steven D. Young, and Mrs. Eldon Davis. Hostess gift was an avocado green electric skillet.

A SHIRT SUBJECT

Not since Gibson Girl days have shirt fashions been so exciting. Shirts in the new collections, that include everything from trim shaped shirts to romantic blouse versions with plunging necklines, share one advantage. They're made from today's wonder fabrics for machine laundering and easy care.

Most of the new shirt fashions need only touch-up ironing. Magic spray sizing, a new compound that penetrates fabric to add body, makes even this easy care, easier.

Simply take shirts from washer, give them a brisk shake, and hang to dry. Then dampen with spray sizing before touch-up ironing. Spray sizing adds a like-new body, yet keeps shirts softly wearable without the scratchy stiffness of starch. Ironing goes faster, too.

Because it's so easy to put together a costume with shirt plus mini or maxi skirt, or long leggy looking pants, the shirt offers an almost effortless way of expressing your own fashion individuality.



ENGAGEMENT ANNOUNCED . . . Mr. and Mrs. Roy L. Ritchie, Jr., Route 2, Muleshoe, announce the engagement of their daughter, Melynda Kaye Ritchie, to David E. Willebrand, son of Mrs. Irene G. Willebrand and the late Mr. Willebrand, of Clarkstown, Washington. The couple plans to marry August 15 in the Lariat Church of Christ. Miss Ritchie is a 1966 graduate of Farwell High School and is now serving in the United States Air Force at Norton Air Force Base, California. Willebrand is a 1960 graduate of Clarkstown Senior High School and is also serving in the Air Force at Norton Air Force Base.

Lemon-Scented Dust Cloths

Autumn brings back-to-school fashions, color-coated leaves—and fall housecleaning. The job's made easier with disposable cleaning aids, used and tossed away. Lemon-scented dusting cloths, marvelous metal polishers and lint-free window cleaners form a trio of indispensable disposables. Kleenex-Ups by Kleenex, which lighten the housework load during busy fall days.

Mrs. Neeley Surprised With Party

Friends and neighbors of Mrs. George Neeley gave her a birthday surprise Monday, July 13. They brought homemade ice cream and cake. Those attending were Mrs. Bartlett, Mrs. Lottie Buck, Mrs. E.G. King, Mrs. J.M. Moore, Mrs. Effie Gilley, Mrs. Eva Wileman and Mrs. Leslie Mills.

Hang Pictures Save Wallpaper!

When hanging pictures on a papered wall, there's no need to ruin the wallpaper, suggests the Picture and Frame Institute. Cut two sides of a small triangular shape into the paper before pounding in the nail. Fold the paper back flat and drive the nail directly into the wall. If the picture is moved, the paper can be simply reapplied and pressed back into place.



MISS LANA WASHINGTON, bride-elect of Chester Huff

Anthony's
LAY-AWAY

SHOP NOW...
PAY LATER!

SCHOOL JEANS SALE

BOYS' NO-IRON "BUCKHIDE" SLIM WESTERN STYLE JEANS

Best fitting jeans made 50% high tenacity polyester, 50% cotton. Round leg or permanent center crease style jeans. The dark blue denim has rivets at all strain points, the colored denims are bar tacked at all strain points. Deep heavy weight drill swing type front pockets, full 2-inch bar tacked belt loops and triple stitched leg seams for no-pucker.

Regular 3.29 & 3.98
BUY NOW AT
BIG SAVINGS

3
PAIRS
\$9.

- Denim Blue
- Green
- Gold
- Navy Blue
- Wheat
- Bronze



4 thru 16
odd and even sizes

LEVI'S BLUE DENIM JEANS

World famous Levi's®. True western cut for fit men and young men demand. Rugged, heavy denim that knows no equal for wear. Buy your Levi's® at Anthony's.

BOYS' 6 to 12 **\$5.50** MEN'S 27 to 50 **\$6.50**

You'll find a big selection of famous LEVI's casuals too.



Anthony's
LAY-AWAY

SHOP NOW...
PAY LATER!

SCHOOL DRESS SALE

GIRLS' 3 to 6x & 7 to 14 NO-IRON FASHIONS FOR BACK TO SCHOOL

3⁹⁹ 3 for \$10.
4⁹⁹ 3 for \$13.
5⁹⁹ 3 for \$16.
7⁹⁹ 3 for \$21.

USE OUR LAYAWAY & SAVE



JUNIOR PETITES \$10.

Lay-Away is the thrifty way

Lay-away is the wise and easy way to be prepared. Select now—a small deposit will hold your choice, small regular payments will have it paid for when you need it.

Anthony's selection of styles are the greatest ever! Every dress is of easy care, no-iron fabrics—a joy to wear.

Layaway Now For Back-to-School Anthony's Fashion Center



DINE and DANCE

Enjoy the Finest Food in Eastern New Mexico. Steak, Shrimp & Lobsters, and Other Taste Tempting Delights Served from 11 a.m.-12 p.m.

BOB DURHAM DUO Featuring Bob & June

Appearing nightly

8:30 To 12:30 A.M. Monday through Thursday

8:30 To 1:30 A.M. Friday and Saturday.

For Reservations Call 763-4433

Off the Lobby of Clovis Hotel At Second and Main



ENJOY A NIGHT OUT Dining Dancing

STATE CAPITAL Highlights AND Sidelights by Vern Sanford TEXAS PRESS ASSOCIATION

AUSTIN, TEX.--Cold figures submitted in major agency budget proposals left top state officials and legislators little room for optimism about the amount of next year's tax bill. Texas Education Agency calculated public school operations during the next biennium will cost about \$2.3 billion -- \$2 billion in state money alone. This is an increase of about \$377.1 million over the present level. Nobody was too surprised about that, but the Texas Public Welfare Department came up with a shocker. Welfare staffers figure that the rising assistance rolls will require a budget of nearly \$2 billion overall for the 1972-73 fiscal period. That represents an increase in state welfare funds of \$300.4 million over the current biennium. So, two vital functions of state government alone -- public education and welfare -- are seeking some \$677.5 million in additional revenues. It is expected that most of the other agencies will request more than their present appropriations instead of less. Welfare requests, as large as they are, do not take into consideration larger grants for the needy and ill. However, a Senate committee has recommended the \$80 million a year ceiling for state spending on categorical assistance be abolished and aid payments be matched to actual need. If enacted by the Legislature, this would mean millions more in welfare spending. Lt. Gov. Ben Barnes expressed grave doubts that legislators would accept tremendous increases in welfare spending without "substantial reform" of the entire welfare system. Welfare officials note that

assistance rolls continue to expand uncontrollably (due largely to federal court rulings and rising population). COURT SPEAKS Supreme Court upheld tough rules defining guests and required food service at private drinking clubs. In another decision involving the Alcoholic Beverage Commission, the Court refused to outlaw the purchase of liquor by "agents" for the private lockers of members of dry area clubs. In a Texarkana-area case, the Court held that victims of uninsured drivers must prove there was no insurance coverage on the other motorist before he can collect on his own uninsured motorist policy. A Houston nurse, who claimed purchases were charged against her on a bogus credit card, lost her appeal to the top court in her effort to collect damages from a discount house and bill collection service which persistently tried to make her pay. EAGLE RULING NEAR Railroad Commission soon will rule as to whether the famed Texas Eagle passenger train can be discontinued by the Missouri-Pacific Railroad. Eagle is one of three passenger haulers now operating across the state. M-P claims that the train is losing money and wants to cut it off. Railroad attorneys argued that the Commission has no right to force it to continue to lose money. Contending that the train should be kept in service, the National Association of Railroad Passengers said if M-P tried harder it could sell more passenger service and make a profit. Train runs from St. Louis to



LOCAL RESIDENTS AT ELECTRIC CAMP--Ten Bailey County 4-H members, all residents of Muleshoe, spent a week in the Sacramento Mountains of New Mexico at a 4-H Electric Camp sponsored by the Southwestern Public Service Company. Those attending were: Front row, left to right: Terry Wheeler, Steve

Laredo, through Texarkana, Palestine, Austin and San Antonio. TEXAS STATE BOARD OF Podiatry Examiners. Manuel DeBusk of Dallas, Tom Sealy of Midland, Hunter McLean of Fort Worth and Harry Provence of Waco are members of a sub-committee to study problems of private colleges and universities. Dr. Charles M. LeMaistre was designated as new chancellor of the University of Texas system. Santos L. Garza, native of Mission and now of Austin, will be public health advisor at the regional Office of the Economic Opportunity headquarters here. Mike V. Arredondo of Bryan will be youth manpower specialist in the Youth Opportunity Development Program. State Rep. John E. (Ned) Blaine of El Paso will become an assistant to House Speaker Gus Mutscher when he retires from the Legislature next January at 82.

Speaker Mutscher is naming a 100-member committee to evaluate jobs of lawmakers. INTERGRATION AID ASKED U.S. Justice Department has called for state aid in meeting federal integration guidelines by 48 Texas school districts. Among the larger districts named as not in compliance were Amarillo, Austin, Odessa, Lubbock, Midland, Port Arthur, Beaumont (South Park), Temple, Richardson and Wichita Falls. State education agencies, federal authorities noted, have control over local districts in such vital matters as state aid, accreditation and textbook distribution. INSURANCE HEARING DELAYED A delayed hearing date on auto insurance rate-making in effect assured Texas car owners that any premium hikes won't be effective until around December. Raises were expected by September. Insurance board put off the hearing stated for July 14 on whether investment income of companies should be considered in the rate base and at the same time postponed an August 17 hearing now likely will be set for September 9, and another hearing will follow by a month or more. SCHOOL GROUP FORMED A new statewide group called "Citizens Association for Public Schools" has been formed to oppose diversion of public funds to non-public elementary and secondary schools. Organization made no secret

Miss Texas Pageant Entries Described

FORT WORTH - Pack all the pulchritude of the Miss Texas contestants into one appealing package, and the results are something like this: a brunette college coed, age 19, 5'6" tall, who weighs 119 1/2 pounds and measures 35 1/2-24-36. Those are the average statistics of the 66 Texas beauties who will compete in the official preliminary to the Miss American Pageant July 13-18 whose measurements come closest to the composite are Miss Sulphur Springs, Judy Borden, who is 5'6" tall, weighs 120 and measures 36-23 1/2-36, and Miss Fort Arthur, Theda Miller, 5'6", 120 pounds, 35-25-36. The average height of contestants has increased a half-inch over the previous two years, and the weight is up a pound or two, although measurements are about the same. Unaccountably, there are fewer blue-eyed girls than ever before. Last year the 20 blue-eyed beauties edged out the 19 with brown eyes. This year there are 22 with brown eyes and a surprising 20 with green eyes, with blue eyes coming in a poor third. Hair color includes 37, brown, 20, blonde, five, black, and three with red or auburn tresses. Heights range from diminutive Miss Linden, Jan Roberson, who is an even 5', to statuesque Miss Richland Area, Jan Hunter, and Miss Wynnboro, Terry Hamilton, who are both 5'10". Although several contestants are still in high school and three are college graduates, the average entrant is a college sophomore. Preliminary performances of the pageant will begin at 8 p.m. Wednesday, July 15, continuing through Friday, July 17, at Will Rogers Auditorium in Fort Worth, the coronation finals to begin at 8:30 p.m. Saturday, July 18. The regional telecast over KTVT, Channel 11, begins at 10:15 p.m. Jane Anne Jayroe, Miss America of 1967, will emcee all pageant performances, and singer Joe DeVito will perform along with four singers and a dancer from last year's pageant, DeVito is also a featured singer on the Miss America Pageant telecast. Contestants will be judged in evening gown, swimsuit and talent competitions each preliminary night, with the winner to be named at the end of the hour-and-a-half telecast Saturday, July 18. Tickets are on sale at Amusement Ticket Service in the lobby of Rodeway Inn in Fort Worth. They are priced at \$10 for all four performances, \$2 for all seats on Wednesday and Thursday nights; \$2 for balcony seats and \$2.50 for lower floor and boxes on Friday, and \$4 for balcony seats

and \$5 for lower floor and boxes Saturday. The 66 contestants and their titles are: Miss Abilene, Diane Tyll; Miss Arlington, Brenda Rucker; Miss Athens, Rocky Stegall; Miss Big Thicket, Rita Nowlin; Miss Brownwood, Ann Sellers; Miss Burkburnett, Nancy Warner; Miss Conroe, Ivy Lipscomb; Miss Corpus Christi, Mikki Struzick; Miss Corsicana, Sylvia Wolaver; Miss Dainfield, Cathie Pilgrim; Miss Dallas, Phyllis George; Miss Denton, Janice Bain; Miss Duncanville, Deborah Jones; Miss East Texas State, Vicki Vanderburg; Miss Farmersville, Bettie Jo Williams; Miss Fort Worth, Nancy McNamara; Miss Gladewater, Shirley Elliott. Also, Miss Grand Prairie, Monika Counts; Miss Greenville, Nila Soloman; Miss Groves, Connie Phillips; Miss Haltom City, Linda Stringer; Miss Houston, Marilyn Savage; Miss Hurst-Euless-Bedford, Debi Johnson; Miss Iowa Park, Helen Marie Richardson; Miss Irving, Sandra Hogan; Miss Kilgore, Anne Lawrence; Miss Lake Cisco, Linda Chandler; Miss Lamar Tech, Becky Sinton; Miss Lamar Lech, Jan Roberson; Miss Longview, Dianne Veatch; Miss Lufkin, Patsy Stewart; Miss Mary Hardin-Baylor, Sharon Crane; Miss Muleshoe, Treana Bryant. And Miss Nacogdoches, Veronica Grigsby; Miss Oak Cliff, Linda White; Miss Olney, Jamie Thornott; Miss Panola County, Katy LaFollette; Miss Plainview, Cathie Moore; Miss Plano, Sandy Mahler; Miss Port Arthur, Theda Miller; Miss Prairie View A&M, Margaret Penn; Miss Richardson, Lissa Bryan; Miss Richland Area, Jan Hunter; Miss Rio Grande Valley, Mary Ellen Bentley; Miss Ruskin County, Sara Frances Hess; Miss San Antonio, Betsy Hart; Miss Silsbee, Sharon Hawthorne; Miss South Plains, Rosanne Methvin; Miss South Texas, Kay Zunker; Miss Southwest Texas State, Donna Miller; Miss Sulphur Springs, Judy Borden; Miss Tarleton State College, Jan Schneider; Miss Tarrant County Jr. College, Cathy Calahan; Miss Texarkana, Peggy Stewart; Miss Texas Woman's University, Janet Schnell; Miss Throckmorton, Rhonda Woodward; Miss Toledo Bend, Norma Baker; Miss Tyler, Nancy Grubb; Miss Tyler County, Lois Annette Smith; Miss Vernon, Harletta Capps; Miss Waco, Ethyle Lynn Peacock; Miss West Texas, Bellinda Myrick; Miss White Settlement, Treva Ladd; Miss Wichita Falls, Lisa Beth Cormany; Miss Wynnboro, Terry Hamilton; Miss Wise County, Kathy Marcom. **** A hard day's work is a day of dodging the bill collectors.

REPORT of CONDITION of MULESHOE STATE BANK

Consolidated Report of Condition of "Muleshoe State Bank" of Muleshoe in the State of Texas and Domestic Subsidiaries at the close of business on June 30, 1970.

Table with columns for ASSETS, LIABILITIES, CAPITAL ACCOUNTS, and MEMORANDA. Includes items like Cash and due from banks, Demand deposits, Equity capital, and Average of total deposits.

Correct-Attest: DIRECTORS B. E. Loyd H. L. Griffiths Sam Darnon I, Jimmie Crawford, Vice Pres. and Cashier, of the above named bank, do solemnly affirm that this report of condition is true and correct...

Report of Condition of the FIRST NATIONAL BANK of Muleshoe County of Bailey In The State of Texas

at the close of business on June 30, 1970. Published in Response to call made by comptroller of the currency, under Title 12, United States Code, Section 161.

Table with columns for ASSETS, LIABILITIES, CAPITAL ACCOUNTS, and MEMORANDA. Includes items like Cash and due from banks, Demand deposits, Equity capital, and Average of total deposits.

Correct-Attest: DIRECTORS M.D. Gunstream James Glaze L. I. St. Clair We, the undersigned directors attest the correctness of this report of condition and declare that it has been examined by us and to the best of our knowledge and belief is true and correct.

SAVING TODAY SECURITY TOMORROW OFFICERS Boone Allison Donald W. Harmon Spencer Beavers Patricia Ann Keese Secretary DIRECTORS Boone Allison Spencer Beavers Joe Darnon Donald W. Harmon George Johnson Lindal Murray A.J. (Jack) Lenderson

STATEMENT OF CONDITION

Table showing Assets and Liabilities for June 23, 1970 and December 23, 1969. Includes sub-sections for OFFICERS and DIRECTORS.

Tri-County SAVINGS AND LOAN ASSOCIATION MULESHOE, TEXAS. Includes logos for Federal Home Loan Bank System and Insurance.

WANT ADS WORK WONDERS

WANT ADS PH. 272-4536

CLASSIFIED RATES OPEN RATES

First insertion, per word- 7¢
Second and additional insertions-5¢

NATIONAL RATES

First insertion per word- 9¢
Second and additional insertions- 6¢
Minimum charge- 75¢

Card on Thanks - 1.50 Double rate for blind ads

Classified Display- 95¢ per col. inch
\$1.05 col. inch for reverses

DEADLINE FOR INSERTION

Thursday's Muleshoe Journal- Noon Tuesday
Sunday's Bailey County Journal- Noon Friday

The Journals reserve the right to classify, revise or reject any classified ad.

Check advertisement and report any error immediately. Journals are not responsible for error after ad has already run once.

Lions Club
meets each
Wednesday, 12 Noon
FELLOWSHIP HALL Methodist Church
Don Harmon, President

Muleshoe Oddfellows
meets each
Thursday 7:30 p.m.
H.H. Snow, Noble Grand

Jaycees
meets every
Monday, 12 Noon
Derrill Oliver, Pres.

Muleshoe Rotary Club
meets every
Tuesday at 12:00
FELLOWSHIP HALL
Methodist Church
Harvey Bass, President

VFW
Walter A. Moeller
Post # 8570
8:30 p.m.
2nd & 4th Moors
Old Pribitte Skating Rink
D. T. Garth, Commander

Masonic Lodge
meets the second
Tuesday of each month
practice night each Thursday
Ray Cline, W.M.
Elbert Nowell, Sec.

3. HELP WANTED

WANTED: Hair stylist Main Street Beauty Shop. Phone 272-3448. 3-35s-tfc

WANTED: MILL FOREMAN with mechanical background. Would consider mature training. Must be able to manage people. Good opportunities for advancement, fringe benefits. Write Box 449 Muleshoe, Texas. 3-23t-tfc

WANTED: Experienced farm hand. Two bedroom house furnished. James Mabry, Phone 965-2754 or 965-2178. 3-27s-8tc

Experience Farm and Ranch hand. One that knows farming machines. Will furnish living quarters and transportation. Call Randy Johnson, 272-3056, 3-9s-tfc

4. HOUSES FOR RENT

FOR RENT: Large two bedroom house carpeted through out fenced back yard, Phone 272-3092 or 272-4936 after 6 p.m., 4-29t-3tc

FOR SALE OR RENT: House, Call W.R. Byers, 272-3697, 4-19s-tfc

5. APTS. FOR RENT

FOR RENT: Furnished apartments large or small, Traylor space, Brisco Apartments, Phone 3465 5-34t-tfc

U.S. arms reported passing to Israel via Belgium.

Courthouse News

MARRIAGE LICENSES
Jim Granado Madrid, Friona and Aracelia Perez, Friona. James Dustin Thomas, Muleshoe and Judy Fern Jaquess, Earth.
John Samuel Reed, Amarillo and Lillie Mae Trower, Clovis, N.M.
WARRANTY DEEDS
Joe Smallwood, et ux to W. Q. Casey: SW 1/4 Sec. 32, Block X, W.D. and F.W. Johnson Survey in Bailey County, Texas.

CARD OF THANKS

The children of Mrs. Birdie Paul and their families wish to extend their most sincere appreciation to the many friends of their Mother who visited her during her confinement in the West Plains Memorial Hospital and Muleshoe Rest Home and who sent flowers, food and cards upon her passing. And special thanks and appreciation to Mr. and Mrs. D.O. Smith who as though family members devoted many hours to Mother's well being during her many months of confinement and so graciously opened their home to our families and friends after her passing.
Laurena Pumpfrey, Millicent Hale and Courtland Paul

Clean rugs, like new, so easy to do with BLUE LUSTRE. Rent electric shampooer \$1. Higginbotham-Bartlett, 215 Main, 12-2s-1tc

FOR SALE: Electric range and Early American television, Phone 272-3625, 12-29t-2tc

Lost bright carpet colors... restore them with BLUE LUSTRE. Rent electric shampooer \$1. Perry's 128 Main, -12-4t-1tc

15. MISCELLANEOUS

WANTED: Old dishes, colored glass, Depression Glass-Call 946-2646, 15-29t-3tp

14 FOOT WIDES \$4795, Free set up and delivery.
Easy Living Mobile Homes
2000 North University, Lubbock, Texas.

FOR CLOVIS News Journal call 272-3510, 15-29t-5tc

FOR SALE: 68 Model tandem truck, also Palo Duro seed wheat, Call 272-4014, 15-29t-tfc

FREE! Season Tickets
to all Red Raider home football games with purchase of any mobile home.
Easy Living Mobile Homes
2000 North University, Lubbock, Texas, 15-29t-4tc

Scitoga Travel Trailer: For Sale, 24 ft. fully equipped \$950. Redwine Traylor Park, See J. Stewart, 15-21t-1tp

FOR SALE: '65 Honda, excellent condition. Call David Harris, 925-3250, 15-27t-tfc

FOR SALE: Plots in Baile County Memorial Park, Spaces 5-6-7-8, Block 12, Garden 4, \$125 each, Call 364-2612, Address 222 Ave. B, Hereford, 15-29t-4tp

PARISH TREE SERVICE
Phone 256-2047, Earth, Texas, 15-29t-tfc

Sub prepares for Gulf Stream study.

WYLE M SIDNEY DELL
BULLOCK'S ANTIQUES
AUTHENTIC
1114 19th St. Lubbock, Tex. 79401
Phone 272-3697

Joe Smallwood, et ux to Glen Williams, et ux: SW 1/4 Sec. 32, Block X, W.D. and F. W. Johnson Survey in Bailey County, Texas.
Walter Oliver Christy, executor to Rawls Bowden: 1/64th of the mineral interest in Labor 3, League 175, Sutton County School Lands, Bailey County Texas, a 1/3 acre tract.
Peggy Sledge Bulloch, executor to Mary Williams: Lot 11, Block 4, Warren Addition to the City of Muleshoe.
Myrtle Della Aisup, executrix and individually to James L. Aisup: W. 70 feet of Lots 13, 14, 15, 16 and 17, Block 27, Original Town of Muleshoe, Texas.
Jack F. Ivey, et ux to H.J. Leal, et ux: Lot 8 and NW5 feet of Lot 9, Block 4, Hillcrest Addition #2, City of Muleshoe, Texas.

OIL AND GAS LEASES
William H. Erickson and Stephen C. Hurt to Oscar Irvin: All Section 57, All Section 58, N 1/2 NW 1/4 and E 1/2 SE 1/4, Section 70, N 1/2 Section 71, All Section 83, E 1/2 E 1/2 W 1/2 and E 1/2 Section 84, South 203.25 acres Section 4, All in Block B, Melvin Blum and Blum Survey, Bailey County, Texas.
DIVORCES
David Norman Jones and Christie Davis Jones.
JUDGEMENTS
Dr. J.A. Braden vs. Hartley Dairy, Inc. vs. Bou-Matic Milk-ers, Inc. and Dairy Equipment Co. of Madison, Wisc. (For Plaintiff - Dr. Braden vs. Hartley Dairy, \$7,316.44) (For Cross-Plaintiff-Hartley Dairy vs. Dr. J.A. Braden, \$3,974.54) and (For Hartley Dairy vs. Bou-Matic Milk-ers, Inc. and Dairy Equipment Co., \$0.0).
Montgomery Ward, Inc. vs. Jack Anderson and Phama Anderson - \$22,106.30.

NEW CARS
Travis Bessire-1970 Chev. Pickup-Crow Chev.
Mrs. Allison Precure-1970 Olds.-Brock Motor.
Dee Brown-1970 Buick-Brock Motor.
Wayland Ethridge-1970 Chev.-Crow Chev.
Clarence Christian-1970 Ford-Muleshoe Motor.
J.W. Kelly-1970 Chev.-Modern Motor.
Jones Farm Store-1970 Ford-Muleshoe Motor.
Don Gartin-1970 Ford Pickup-Muleshoe Motor.
James E. Morgan-1970 Chev.-Crow Chev.
Jo Ann Chapman-1970 Olds.-Brock Motor.
D.L. Thompson-1970 Buick-Brock Motor.
J. H. Lackey - 1970 Chev.-Crow Chev.

News of Our SERVICEMEN
W.K. McNatt
WIESBADEN, Germany-- Wayne K. McNatt, son of Mr. and Mrs. Ernest McNatt of Route 2, Muleshoe, has been promoted to staff sergeant in the U.S. Air Force.
Sergeant McNatt is an accounting and finance specialist at Wiesbaden AB, Germany. He is assigned to the 7499th Support Group, a unit of the U.S. Air Forces in Europe, America's overseas air arm assigned to NATO.
A 1963 graduate of Muleshoe High School, the sergeant attended Texas Technological College.
His wife, Sharon, is the daughter of Mr. and Mrs. C.J. Tiller of Rt. 5, Muleshoe.

16. LIVESTOCK
NEED, LIGHT CALVES?
Stocker cows, feeders? Call Ted Haberer 257-2113 Earth, Texas, 1-37t-tfc

17. FEED AND SEED

FOR SALE: Baled wheat straw, 900 bales. Contact Steve Black, Route 2, Muleshoe or Phone 806-965-2426 17-29t-3tp

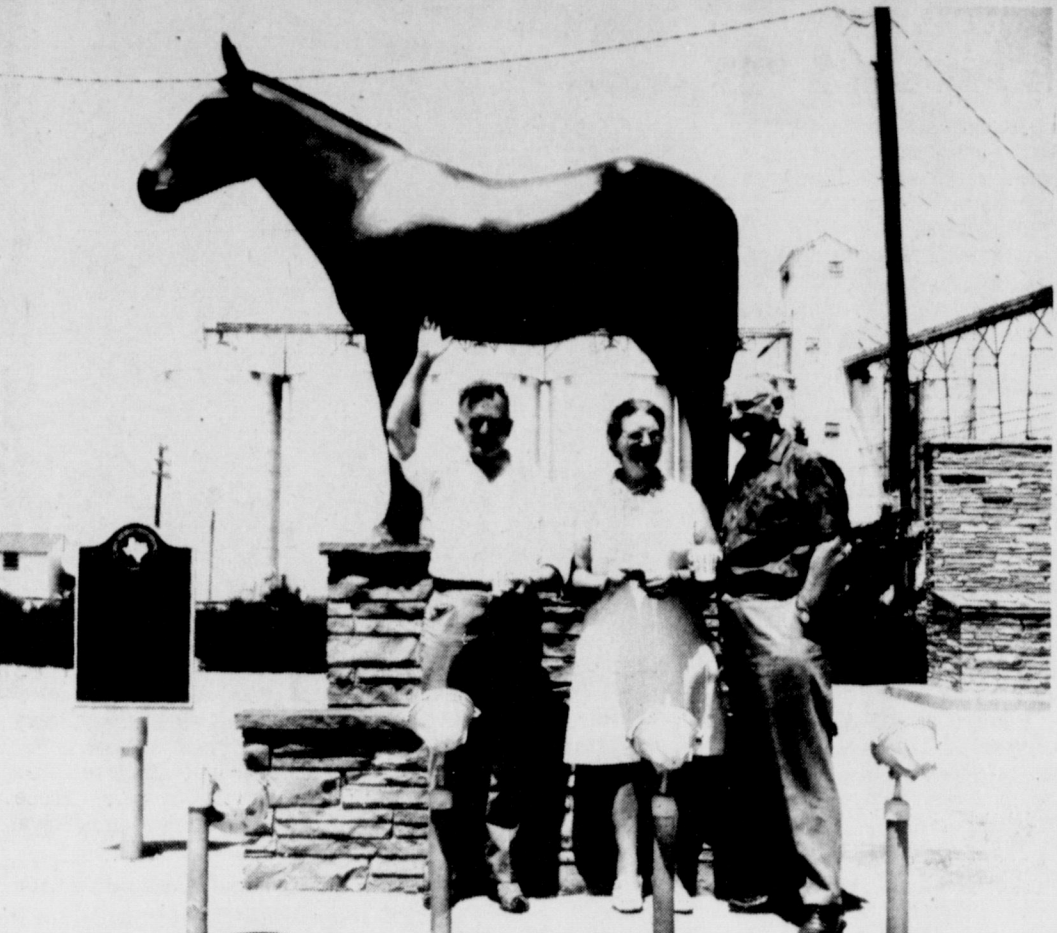

HOLLAND VISITORS--Burt and Maaika Vender Werf of Friedland, Holland, which is in the northern provinces, were Muleshoe visitors last week. They visited with Mr. and Mrs. Joe Pat Wagon. Mr. and Mrs. Vender Werf, left, and Mrs. Vender Werf's brother, Frank Koistra of Lubbock, right, stopped at the Mule Memorial while in town. Koistra is well known in the Muleshoe area, having served in the past at the Muleshoe First Christian Church.

The President has two hard fights on his hands this year. One is against the opposition party and one is against the opposition in the party.

Did you know that the days are already getting longer again, and will continue to do so until the first day of summer arrives in June!

Peace would automatically descend upon the earth if every individual and every nation would stop trying to secure unearned advantages.

Obituaries Berdie Paul

Mrs. Berdie Paul, 92, died at 3:10 p.m. on Friday, July 10, in West Plains Memorial Hospital. She had been a resident of Muleshoe since 1926, moving here from Farwell. A native of San Francisco, Mrs. Paul moved to Farwell in 1918.

Funeral services were held at 10 a.m. Monday in Singleton Funeral Home Chapel of the Chimes with Rev. Doug Dubose, First Baptist Church minister, officiating. Burial was in Muleshoe Cemetery under direction of Singleton Funeral Home.

Pallbearers were Dudley Malone, Morris Douglas, Charles Lenau, Spencer Beavers, Howard Elliott and Buddy Blackman.

Survivors include two daughters, Mrs. Herbert Pumpfrey, Las Cruces, N.M. and Mrs. Henry Hale, Palm Springs, Calif.; one son, Courtland Paul, Garfield, N.M.; five grandchildren and 12 great-grandchildren.

CARD OF THANKS
We would like to take this opportunity to offer our sincere thanks for all the friends and loved ones who offered prayers, food, cards, flowers and words of sympathy on the loss of our loved one, Martin L. Evans. God will surely bless your kindness and thoughtfulness. The Martin L. Evans family 29t-1tp

BUSINESS DIRECTORY

BENEDICT, FARLEY & ASSOCIATES INS. AGENCY
Real Estate and Insurance
COMPLETE INSURANCE COVERAGE
SERVICE BEYOND THE CONTRACT
224 West 2nd
Phone 272-4727 and 272-3218

ROBINSON'S BOOT SHOP
127 Main-Phone 272-4721
Fine Western Wear
MEN, WOMEN & CHILDREN
Shoe Repair Shop
Ike Robinson
SERVING MULESHOE SINCE 1925

RIGHT NOW

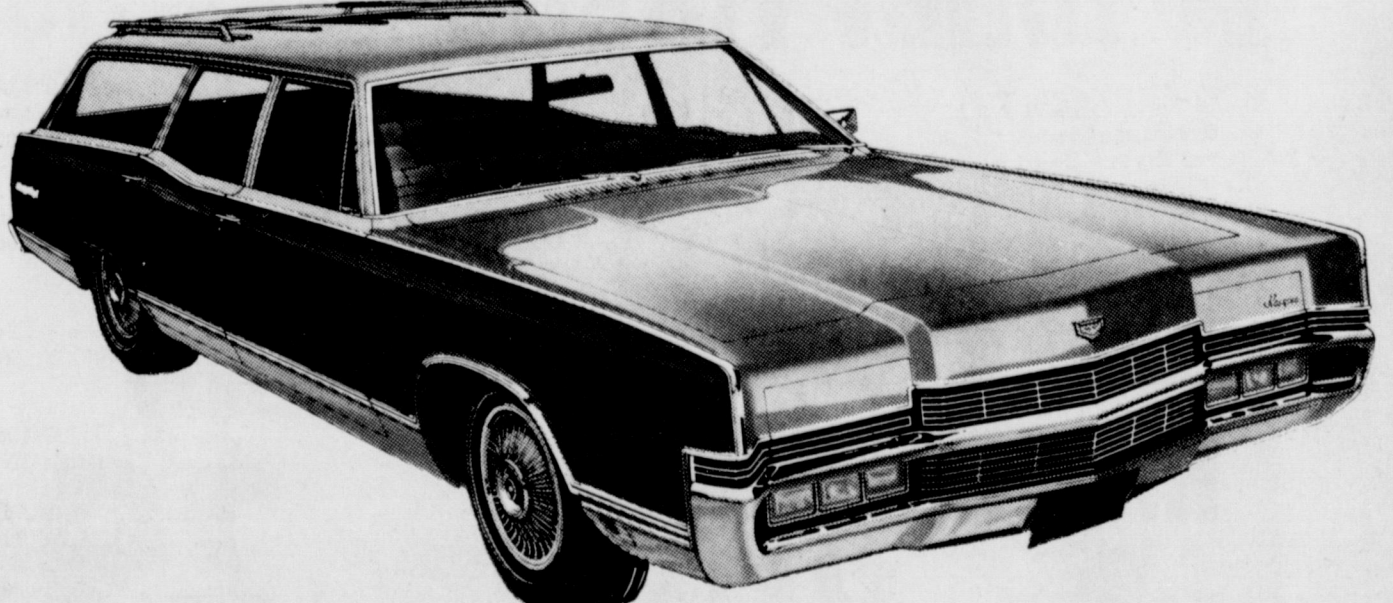

Marquis Colony Park
Best-of-the-year prices, never-before trade-ins, same reliable service, best all-around car value. Right now. Right here.

Muleshoe Motor Company
American Blvd. At First Muleshoe, Texas

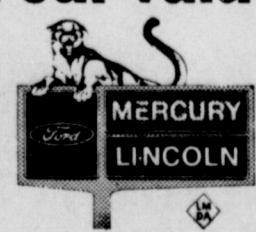



Total Shopping Value!
 -QUALITY -SERVICE -PRICE
 and S&H GREEN STAMPS!



Shop! Compare! SAVE!

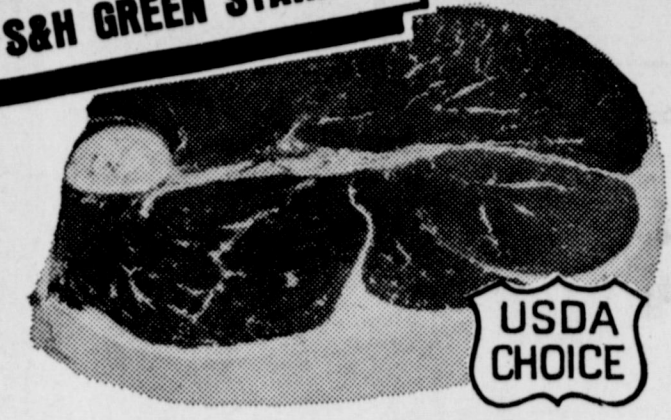

Round Steak
 Thick Cut For Swiss
 Full Cut, USDA Choice Beef
89¢
 Pound

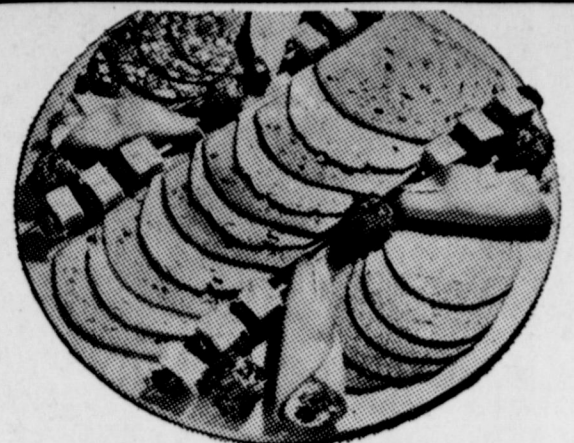

Bologna
 Farmer Jones 100% All Meat, Sliced
 12-Ounce Package
49¢



Fryers
 USDA Inspected Whole
39¢
 Pound

Swiss Steak
 Arm Bone Cuts of USDA Choice Beef
78¢
 Pound

Lunch Meat Farmer Jones Three Varieties 4-Ounce Package 33c
Ground Chuck Extra Lean Dated for Freshness Pound 79c

Rump Roast Oven Ready USDA Choice Beef Pound 85c
Boneless Steak Top Round USDA Choice Beef Pound \$1.28

Family Style Steak Lean Shoulder Cuts, USDA Choice Beef Pound 68c
Cubed Steaks Boneless Bottom Round USDA Choice Beef Pound \$1.18

Pork Chops Family Pack Northern Pork Pound 78c
Link Sausage Blue Marrow's All Pork 8-Ounce Package 49c

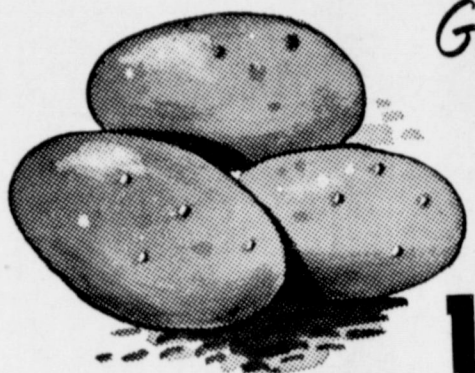

Garden-Fresh Produce
Potatoes
 White Rose All Purpose
69¢
 10 Pound Bag

California, Snow White **Cauliflower** Pound 49c
 Yellow, Garden Fresh **Squash** Pound 19c
 California, Ruby Red **Grapefruit** Pound 29c

California, Large Bunches **Green Onions** 2 Ear 29c
 California Fresh **Peaches** Pound 39c
 California, Poly Bag **Celery Hearts** Each 49c

Health & Beauty Aids!
Toothpaste

 Colgate Family Size Tube **79¢**
 Murine, Plastic Bottle, W/Dropper One Ounce 69c
 EYE DROPS 69c
 Williams, Reg., Menthol or Frost Lime 3-Ounce Bottle 79c
 LECTRIC SHAVE 79c
 Gelusil, Liquid 12-Ounce Bottle \$1.39
 Adorn 7-Ounce Can \$1.09
 HAIR SPRAY 79c
 Gillette, Soft & Dry, Anti-Perspirant 5-Ounce Can 79c
 DEODORANT 79c
 Hair Tonic & Scalp Conditioner Giant Size Bottle 79c
 VASELINE 79c



Frozen Food Buys!
Strawberries
\$1
 5 Garden Pride 10-Ounce Package

Naturipe **Strawberries** 10-Oz. Pkgs. 33c
 Morton's, 2 Loaf **Bread Dough** 32-Ounce 45c
 Libby's **Cuf Okra** 10-Ounce Package 39c

Kounty Kist, Mixed **Vegetables** 20-Ounce Package 45c
 Cal Ida **French Fries** 2-Pound Bag 42c
 Tree Top **Apple Juice** 12-Ounce Can 49c

Sweet and Juicy
SEEDLESS GRAPES Pound **39¢**

Dr. Pepper 6 Bottle Carton Plus Deposit **39¢**

COOL WHIP Birdseye Topping 3 4 1/2-Ounce Package **\$1**

Soda Pop RITE GOOD All Flavors 2 12 Oz Cans **15¢**

Pear Halves Carol Ann Bartlett PEARS, Hillsdale Irregular 3-Number 2 1/2 Cans \$1 **\$1.00**

Golden Corn Carol Ann Cream Style or Whole Kernel 2 No. 303 Cans **39¢**

Pream Coffee Lightner 20-Ounce Jar **49¢**

Toilet Tissue Family Scott Assorted 4-Roll Package **39¢**

Confused by discounter claims regarding prices? Here are a few of our EVERYDAY LOW SHELF PRICES!

Fruit Cocktail	Del Monte	No. 303 Can	31c	Cigarettes	Regular, Filter & King	Carton	\$3.99
Cling Peaches	Hunt's	No. 2 1/2 Can	35c	Wheaties	Cereal	18-Ounce Box	45c
Golden Corn	Stokely	No. 303 Can	24c	Cream of Wheat	Cereal	Large Package	57c
Tomato Sauce	Hunt's	3 8-Ounce Cans	39c	Folger's	Instant Coffee	10-Ounce Jar	\$1.85
Tang	Orange Drink	18-Ounce Jar	\$1.09	Carnation	Or Pet Evaporated Milk	3 Small Cans	33c
Tomato Juice	Del Monte	46-Ounce Can	45c	Metrecal	Liquid Diet	8-Ounce Can	33c
Grated Tuna	Van Camp's	3 No. 1/2 Cans	31c	Hershey's Cocoa	Chocolate	1/2-Pound Can	43c
Chili	Wolf Plain	18-Ounce Can	85c	Flour	Pillsbury	5-Pound Bag	69c
Syrup	Log Cabin	12-Ounce	45c	Aurora	Toilet Tissue	2-Pack	33c
Crisco	Vegetable Oil	48-Ounce Bottle	\$1.09	Paper Towels	Northern	Jumbo Roll	37c



Hi-C Drinks
 All Flavors **3 46-Ounce Cans 89¢**
 FRUIT DRINKS, Wagner Assorted Quart Bottle 29c

Tart & Creamy
 BAMA Salad Dressing
29¢
 Quart Jar
 SALAD DRESSING, Del Dixi Quart Jar 39c



Viennas
 Libby's All Meat **4 No. 1/2 Cans \$1**
 VIENNA SAUSAGE, Canary No. 1/2 Can 19c

Compare Prices...and Save!

Facial Tissue	Scotties Assorted Colors	3 200-Count Boxes	\$1.00
Bathroom Cleaner	Crew, Instant	17-Ounce Can	77c
Dog Food	Friskies, Regular, Liver, and Chicken	15 1/2-Ounce Can	17c
Grape Juice	Carol Ann Pure Unsweetened	24-Ounce Bottle	39c
Liquid Bleach	Bonne 5c Off Label	Gallon Jug	39c
Tomato Catsup	Hunt's Fancy	26-Ounce Bottle	39c
Blackeye Peas	Ranch Style	2 No. 300 Cans	29c
Parkay Margarine	Kraft's	2 1-Pound Packages	59c

FREE FAMOUS ARTISTS PAINTINGS
 SAVE UP TO 50% ON QUALITY FRAMES

THIS WEEK'S FEATURE!
8" X 10" PRINT
 With Newspaper Insert Coupon and a \$5. Purchase or More

FAB
 Heavy Duty Detergent 10c Off Label
79¢
 Giant Box

PIGGLY WIGGLY
 1st in Savings!
 Shop Rite, Shop Piggly Wiggly!