



THE MULESHOE JOURNAL

'The Community of Opportunity Where Water Makes the Difference'

Weather

	HIGH	LOW
Sept. 28	86	42
Sept. 29	69	40
Sept. 30	78	41
Oct. 1	75	41
Oct. 2	79	41

Vol. 52 No. 40

8 Pages

Published Every Thursday at Muleshoe, Bailey County, Texas 79347

10 CENTS

Thursday, October 3, 1974

Pleasant Valley Plans Community Fair

Fair Scheduled For Saturday, October 5

Heart Association Members Take Course

The American Heart Association met at noon Thursday, September 26, at the XIT Steak House with the local chapter president, John Fuston, presiding.

Mrs. Mary Johnson, Regional Director from Lubbock, was present and announced a leadership workshop will be held in Lubbock on October 30.

Reports were given by committee chairmen and Mrs. John Watson told of plans for Public Education in the form of films and literature from the Heart Association to be presented to various Civic Clubs, Mrs. Steve Bass reported on plans for fund raising projects.

On September 21, a cardiopulmonary resuscitation course was held in Lubbock. The course taught proper first aid procedure for victims of cardiac arrest. Attending from Muleshoe and receiving instructors certificates were Tommy Black, John Blackwell, Jerry Mick, Jim Shafer and J.B. Smith. Ted Barnhill and Mrs. Steve Bass also attended the course. Tommy Black is currently working on plans to instruct the local fire department members in the CPR Course.

The American Heart Association Cookbook will be on sale by members of the local Chapter in the near future.

Attending the meeting were John Fuston, Mrs. Mary Johnson, Dr. Gary Albertson, Mr.

Cont. on Page 3, col. 4



ROTARY PRESENTS \$420 TO HOSPITAL.....Rotary treasurer Earl Harris is shown presenting \$420 to Rev. H. D. Hunter for the hospital fund. Rev. Hunter gave a progress report on the hospital to the group. Pictured from left to right are

Kenneth, Henry, Rotary Second Vice-President; Earl Harris, Rotary Secretary; Rev. Hunter; and Bob Stovall, Rotary first Vice-President. The money was proceeds from a Triticale and sausage supper held recently.

around **muleshoe** with the journal staff

Mrs. Me Bell, wife of L.M. Bell, of Muleshoe, Texas, graduated from the Gradwohl School of Laboratory Technique in St. Louis, on September 20, 1974. Mrs. Bell will be employed in West Plains Memorial Hospital and is a qualified medical laboratory technician.

Cont. on Page 3, col. 1

City Council Hears New Housing Program

The Muleshoe City Council met Tuesday morning, October 1, at 8:30 a.m. in the City Hall.

Presiding at the meeting was Mayor Alex Williams. Also present were councilmen Clarence Christian, Kenneth Henry, A.V. Wood and Max King, and City Manager Jim Rankin.

Hospital Employees To Meet

Rev. H. D. Hunter reports that there will be a special meeting of hospital and Nursing home employees at 8 p.m. Thursday, October 3, in the auditorium of the First Assembly of God Church in Muleshoe.

The meeting is to inform the employees on what is now being done at the hospital.

Any other interested citizen are welcome to attend the meeting.

Brian Craddock appeared before the council and discussed the VISTA Self Help Housing program that is being proposed for Muleshoe. He was asking the City Council to compile a letter of recommendation for the project.

If the proposed program gets an okay for Muleshoe, there will be Vista Volunteers come to Muleshoe to help farm laborers build their own homes. Each family, assisted by VISTA Volunteers and supervisors will construct their own homes.

Craddock said that the goal for

Cont. on Page 3, col. 3

Big Turnout Expected For Reading Conference

A large gathering of teachers and administrators from local and area public schools and colleges is expected to attend the eighth annual Lubbock Area Reading Conference Friday and Saturday, October 4 and 5.

"The Riot to Read" will be the theme for the conclave to be held in the Coronado High School

auditorium.

The reading conference is sponsored by the Texas Association for the Improvement of Reading. Locally, it is a joint effort of Lubbock and area public schools and of Texas Tech University. Approximately 1,250 teachers and administrators attended last year's meeting.

Two leaders in the field of reading instruction will give addresses at the general sessions and Saturday morning, 12 interest group meetings are slated. Master teachers from Lubbock,

the area schools and Texas Tech, as well as Dr. Granowsky and Dr. Schubert, will be speakers and leaders of these sessions.

Topics range from "Reading Programs for the Bilingual" to "Let's Make Music in Reading."

James Wiley, president of the state organization, will preside during the first general session of the convention at 4:00 p.m. Friday.

Area teachers may register Friday beginning at 3:30 p.m.

Cont. on Page 3, col. 4

Rev. Hunter Speaks To Local Rotarians

The Muleshoe Rotary Club met at noon Tuesday at the XIT Steak House.

Rev. H.D. Hunter was present and told the Rotarians of new hospital plans.

The Hospital now plans to add on to existing hospital facilities by building to the north of the hospital. Plans are to close the street just north of the hospital and build across it over into the present parking lot.

The fund drive is still going and money still coming in. The Rotary Club present-

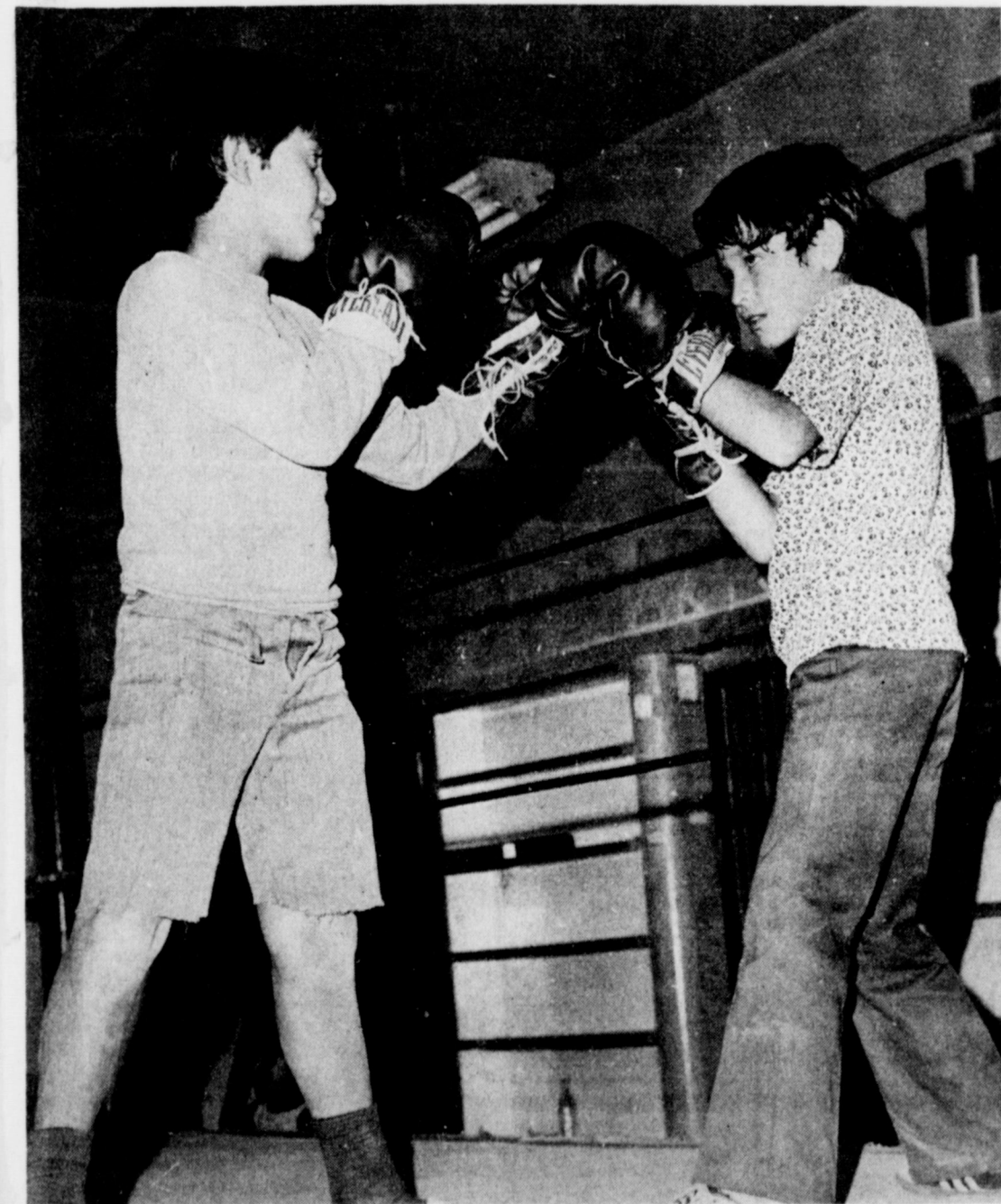

BOXING TOURNEY SET.....The Muleshoe Golden Gloves will host a Boxing Match in Muleshoe Saturday, October 5, at 8:00 p.m. in the Mary DeShazo Gym. Local fighters will be boxing fighters from Herford, Levelland, Lubbock and Olton. Ringside sides will be \$2 each, general admission will be \$1.50, students 75 cents and children under six will be admitted free. Pictured above are Ruben Reyna, left, and Raul Garcia, right, two 10 year olds who are shown practicing for the bouts Saturday.

Local Cowbells Respond To Remarks

The Muleshoe Chapter of Texas Cowbells joined other concerned organizations in participating in a nation-wide support of the beef industry after Mrs. Gerald Ford stated in a press conference televised last week that the White House will be serving less beef and

Cont. on Page 3, col. 5

Jaycees View Film On Heart Disease

The Muleshoe Jaycees met Monday, September 30, for their noon general membership meeting with the president, Charles Moraw, presiding.

Butch Duncan gave the invocation Ken Ferguson led the Pledge of Allegiance, and Dick Kelton led the Jaycee Creed. Guests were Mrs. John Watson, Mrs. Imogene Tiller, and Darrell Turner.

Mrs. Watson and Mrs. Tiller are with the Heart Association and they gave a film presentation on heart disease.

Darrell Turner reported on the movie, "A Time To Run" which will be showing at the Wallace Theater October 2-5. Carter Reed reported on the Crane Hunt which will be held

the last of October. Butch Duncan gave a report on the Morton Extension. The Muleshoe Jaycees are extending a new Jaycee Chapter in Morton.

Bob Finney and Joe Bob Stevenson gave reports on Youth Football. Games were played last Sunday and if the weather permits, other games will be played this coming Sunday.

Members attending the meeting were Royce Harris, Carter Reed, Ted Barnhill, Butch Duncan, Dick Kelton, Marlin Mills, Jerry Wenmohs, Ken Ferguson, Jeff Smith, Bill Russell, Darrell Oliver, Andy Douglass, Hugh Young.

Cont. on Page 3, col. 1

The Pleasant Valley Community Fair will be held Saturday, October 5, at the Pleasant Valley Community Building. Entries are to be in between 9 and 10 a.m. Judging will begin at 10 a.m. and awards will be presented at 1 p.m.

Any member of the community is eligible to exhibit. Not more than one entry in each class may be exhibited. A class is the individual group or groups under a division.

The decision of the judges will be final and judges will be county officials.

Premium ribbons will not be awarded to any unworthy exhibit. This rule will be adhered to whether there is competition or not.

Homecoming Scheduled Friday Night

Muleshoe High School will observe Homecoming 1974 Friday night, October 4.

The Muleshoe Mules will tackle the Portales Rams on the football field.

Three MHS young ladies will be competing for Homecoming Queen. Candidates are Jan Harlin, Jana Bruns and Terri Crane. All Muleshoe High School exes are urged to attend the game and Homecoming festivities.

Members of the Senior Class will be sponsoring a Chili Supper that night from 5:30 to 7:30 p.m. in the Muleshoe High School cafeteria.

Benefit Dance For Powells Set Saturday

A benefit dance and drawings will be held Saturday night, October 5, from 9 p.m. until 1 a.m. at the VFW. All proceeds will go to the Kenneth Powell

Cont. on Page 3, col. 3

Hoby Hawkins Wins Weekly Grid Contest

Hoby Hawkins of Oklahoma City, Oklahoma was the winner of this week's Football Contest. Hawkins missed two games, Auburn-Tennessee and Boston College-Temple. He was off 36 points on the tiebreaker.

For his efforts, he will receive \$5 and 10 points in the contest.

Winning second place this week was Jimmy Presley, missing only two games, Air Force-Wyoming and Boston College-Temple. He was off 47 points on the tiebreakers.

He will receive \$3 and six points in the contest.

John R. Milford was third this week, missing two games.

Cont. on Page 3, col. 3

Funeral services for Cecil C. Buhrman, 67, longtime Bailey County resident, were held at 2 p.m. Tuesday, October 1, in the YL Methodist Church. Officiating was Rev. C.B. Melton, pastor of the First United Methodist Church of Muleshoe. Burial was in the Bailey County Memorial Park under the direction of Singleton-Ellis Funeral Home.

Active pallbearers were Marshall Head, Bill Johnson, Norman Head, J.C. Gatewood, B.H.

Cont. on Page 3, col. 1

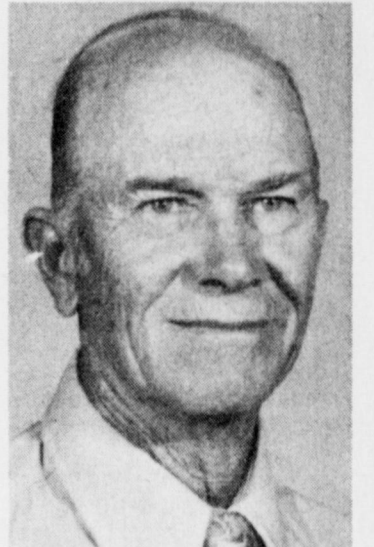

CECIL C. BUHRMAN

Services Held Tuesday For Cecil Buhrman

Funeral services for Cecil C. Buhrman, 67, longtime Bailey County resident, were held at 2 p.m. Tuesday, October 1, in the YL Methodist Church. Officiating was Rev. C.B. Melton, pastor of the First United Methodist Church of Muleshoe. Burial was in the Bailey County Memorial Park under the direction of Singleton-Ellis Funeral Home.

Active pallbearers were Marshall Head, Bill Johnson, Norman Head, J.C. Gatewood, B.H.

Cont. on Page 3, col. 1

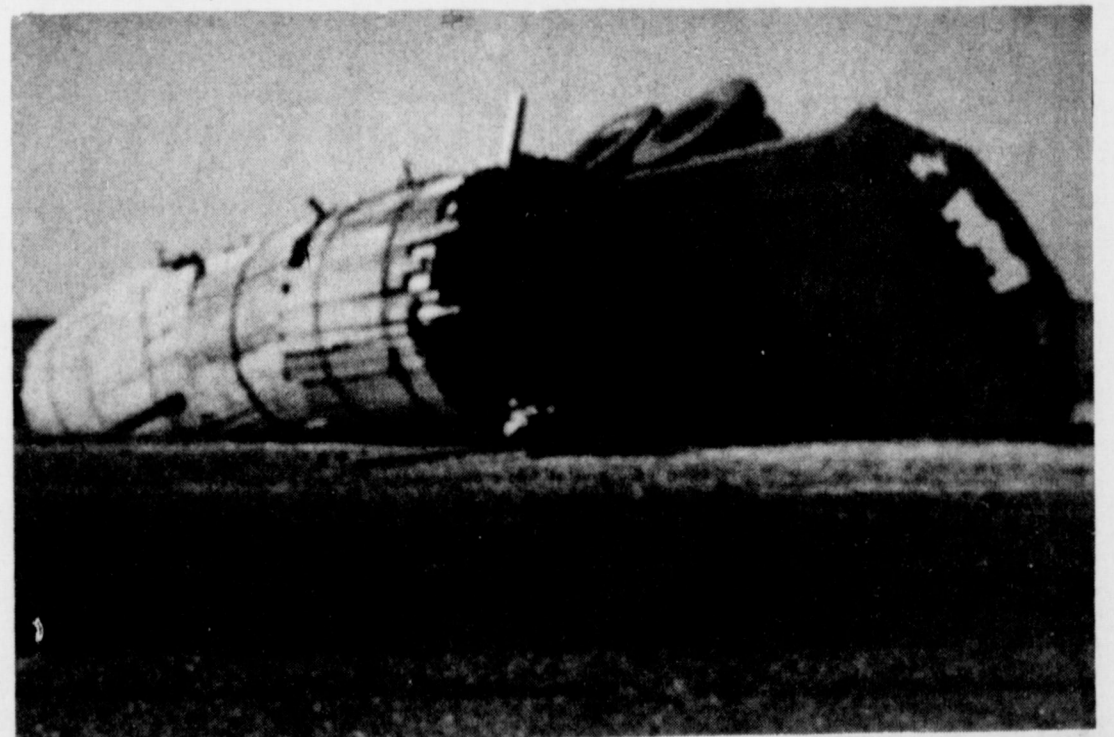

TWO TRUCKS COLLIDE.....A semi-trailer truck loaded with lumber ran into the back of a grain truck Sunday morning at 8:10 a.m. nine miles west of Muleshoe on Highway 84 resulting in both trucks overturning. Joe Hernandez Rodriguez of Muleshoe was driving the grain truck loaded with corn and Ricardo Valdez was the driver of the lumber truck. Valdez was taken to West Plains Memorial Hospital where he was treated and released. The other driver was not injured.

PIGGLY WIGGLY

We Welcome Food Stamp Customers
STORE HOURS 8AM-10PM DAILY 9AM-9PM SUNDAYS

Prices good thru Oct. 6, 1974.
 We reserve the right to limit quantities. None sold to dealers.



We Welcome Federal Food Stamp Customers

USDA Inspected, Grade A,
 12 Lbs. and Up
Yearling Turkeys
 Lb. **59c**



Piggly Wiggly,
 Chub Pack, Fresh
Ground Beef
 Lb. **79c**

USDA Good,
 Superb Valu Trim, Bone-In
Rib Steak
\$1.19
 Lb.

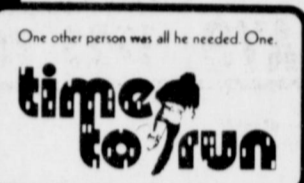

USDA Good, Superb Valu Trim, Arm Cut
Chuck Roast Lb. **1.19**
 USDA Good, Superb Valu Trim, Full Cut
Round Steak Lb. **1.19**
 USDA Good, Superb Valu Trim
Sirloin Steak Lb. **1.19**
 USDA Good, Superb Valu Trim
T-Bone Steak Lb. **\$1.59**
 Water Added, Sliced
Smoked Picnics Lb. **77c**
 Water Added, Shank Portion or Whole
Smoked Ham Lb. **89c**
 Decker's
Cervelat Lb. **1.19**
 Jimmy Dean's, 24-oz. 1.45
Pork Sausage 12-oz. Pkg. **73c**

Sliced, Skinned and Deveined
Beef Liver Lb. **98c**

Smoked GLOVERS
Hot Links Lb. **98c**

Mr. Boston Frozen
Codfish Sticks Lb. **69c**

USDA Good,
 Superb Valu Trim, Blade Cut
Chuck Roast
 Lb. **79c**



Farmer Jones, Tender and
Juicy Franks
 12-oz. Pkg. **69c**

USDA Inspected,
 Grade A
Baking Hens
 Lb. **45c**

Crisp Green
BELL PEPPER
 Lb. **19c**

Red Ripe
Tomatoes
 Lb. **19c**

2-Lb. 95c
Breakfast Sausage Lb. **49c**
 Farmer Jones 4 To 6 Lbs. Avg.
Boneless Ham Lb. **2.39**
 Piggly Wiggly
Canned Ham 3 Lb. Car. **4.59**
 Decker's,
Smoked Rope Sausage Lb. **1.29**
 Fisherboy, Frozen
Shrimp Tidbits 16-oz. Pkg. **1.98**
 Chicken of the Sea, Frozen, Peeled &
Deveined Shrimp 12-oz. Pkg. **2.29**
 Kraft's Chive, Onion, Chopped Beet
Cheese Dips 4-oz. Pkg. **39c**
 Kraft's Onion, Bacon, Horseradish and
Garlic Cheese Dip 8-oz. Pkg. **69c**
 Kraft's, Individually Wrapped Swiss or
Mozzarella Cheese 8-oz. Pkg. **99c**
 Kraft Green Goddess, Jalapeno
French Onion Dip 8-oz. Pkg. **69c**
 Armour Star, Cry-O-Vac,
Salt Jowl Chunks Lb. **79c**
 Armour Star, Cry-O-Vac, Salt
Salt Pork Chunks Lb. **89c**

Farmer Jones, Old Fashioned
 Flavor

Sliced Bologna 12-oz. Pkg. **79c**

Crisp Romaine Lettuce EA. **45c**
 Firm Red
Bell Pepper Lb. **69c**
 Firm
Cucumbers Lb. **29c**
 Solid Heads
Cauliflower Lb. **59c**
 Colorful
Egg Plant Lb. **45c**
 High-Quality
Celery Hearts Pkg. **79c**

Crispy-Fresh Produce
 from Piggly Wiggly

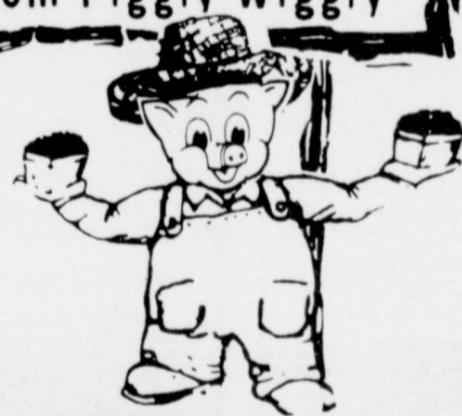

Golden Delicious
Apples Lb. **39c**
 Sweet, Juicy
Oranges 5 Lb. Bag **79c**
 Nutritious
Potatoes 10 Lb. Bag **99c**
 Ripe Creamy
Avocados Each **59c**
 Crisp
Radishes 2 Cell. Pkg. **39c**
 Tasty
Green Onions 2 Bu. **29c**

PIGGLY WIGGLY VALUABLE COUPON

Save **50c**

With this coupon at Piggly Wiggly and \$7.50 or more purchase when you buy one (1)

Folger's Coffee Lb. Can **89c**

Without coupon 1.39
 Offer good thru Oct. 5, 1974.

00051

PIGGLY WIGGLY

TOKAY
Grapes
 Lb. **39c**

Piggly Wiggly Cream
 Style or Whole Kernel
Golden Corn
 17-oz. Cans **4 \$1**

Piggly Wiggly
Daytime Diapers 30-Ct. Box **\$1.89**
 Piggly Wiggly, Evaporated
Canned Milk 13 1/2-oz. Car. **29c**
 Piggly Wiggly, Plain or
Iodized Salt 26-oz. Box **14c**

Campbell's
Tomato Soup
 10-oz. Cans **7 \$1**

Beauty Aids



General Electric,
 60-75-100 Watt,
 Soft White

Light Bulbs
99c

Super II Twin Blades
Schick Cartridges 9-Ct. Pkg. **\$1.53**

Great Fitting, Nude to the Waist
Panty Hose Pr. **69c**

Effective
Alka-Seltzer 25-Tablet Btl. **59c**

For Colds
 Contac Pkg. of 10 **99c**

Contac Capsules **99c**

Fresh Dairy

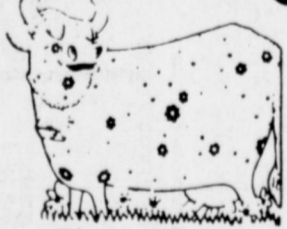

Piggly Wiggly,
 Buttermilk or Sweetmilk,
 Canned

Biscuits
10 \$1

Piggly Wiggly, Cinnamon
Rolls 8-Ct. Can **33c**

Piggly Wiggly, Soft
Margarine 16-oz. Pkg. **73c**

Piggly Wiggly
Fresh Butter Lb. Pkg. **97c**

Goldnote
Solid Oleo Lb. **3 \$1**

Solid Oleo **3 \$1**

Frozen Foods

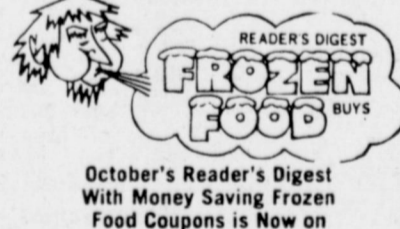

October's Reader's Digest
 With Money Saving Frozen
 Food Coupons is Now on
 Sale at Piggly Wiggly.
 Patio, Frozen Mexican,
 All Varieties

Dinners
39c

12-oz. Pkg.
Frozen Waffles 5-oz. Pkg. **19c**

Piggly Wiggly, Frozen
Corn on Cob 4-Per Pkg. **67c**

Piggly Wiggly, Frozen
Cut Okra 10-oz. Pkg. **45c**

Kraft's, Chilled
Orange Juice 1/2-Gal. Btl. **99c**

Orange Juice **99c**

Piggly Wiggly
 Peeled
Whole Tomatoes
 16-oz. Cans **4 \$1**

All Purpose
Sunlight Flour 5 Lb. Bag **79c**
 Piggly Wiggly
Liquid Bleach 1/2-Gal. Jug **39c**

ON SALE THIS WEEK

La Mesa Cup With Each \$3.00 Purchase 49c	Maria Grande Dinner Fork With Each \$3.00 Purchase 33c
---	--

Buhrman...

Con't. from Page 1
Bickel, and Kenneth Precure. Honorary pallbearers were J.E. Embry, J.A. Johnson, M.L. Oswald, Les Mills, Merriman Vise, Bill Miller, D.B. Head, W.R. Byers and R.D. Precure. Buhrman died at 5:15 a.m. Sunday in West Plains Memorial Hospital.

He had been a resident of Bailey County since 1908, moving from Sprague, Nebraska.

Jaycees...

Con't. from Page 1
Charles Moraw, Joe Bob Stevenson, James Brown, Monty Dollar, Bob Finney, Curtis Walker and Clarence Christian.

Football...

Con't. from Page 1
West Texas State University-Wichita, He was off 73 points on the tiebreakers. For third place he will receive \$2 and four points in the contest. Missing three games this week were Mary Watkins, Buck Wood and Sanford Gilbreath. The winner of the contest which ends after football season, will receive \$50 in cash and two tickets to the Cotton Bowl game which will be played in Dallas.

Muleshoe...

Con't. from Page 1
Mrs. Gene Hamilton recently returned from visiting her mother Mrs. W.E. Bledsoe in El Paso. She underwent surgery last Wednesday and is reported as doing well.

Jona Kay Goucher, daughter of Mr. and Mrs. S.E. Goucher received her Bachelor of Science in Engineering Technology in August from Texas Tech University. She is now working at Southwestern Bell Telephone and is a facilities engineer in Glaveston. Miss Goucher is a 1968 graduate from Muleshoe High School.

Chad Griswold son of Mr. and Mrs. Dale Griswold has been transferred to Shrine Burn Institute in Galveston, Texas where he is being treated for burns that cover 25% of his body. He will have to stay there for at least two months. He is reported to be resting better. His address is Ward 3 West, Shrine Burns Institute, 610 Texas Ave., Galveston, Texas, 77550.

A former Lazbuddie citizen, Haskell McCurdy, is in town this week visiting. He makes an annual trip to Texas to watch the Oklahoma-Texas football game. He is from Pocatillo, Idaho and will also be attending the Muleshoe Homecoming game Friday. His mother is Mrs. N.M. McCurdy of Lazbuddie.

MULESHOE JOURNAL
Published February 23, 1974
Published by Muleshoe Publishing Co., Inc.
Every Thursday at 214 W. Second Box 419
Muleshoe, Texas, 79347
Second class postage paid at Muleshoe, Texas
1947

Quasar
Portable Color TV
Instant Picture and Sound
19" diagonal
Modular Solid State Chassis (except 4 chassis tubes)
Replaceable plug-in circuit modules
Bright Picture Tube
70 deft "click" UHF tuner
Instant Picture and Sound
Energy Saver Switch

\$339.95
(Model WP5520LW)
Walnut grain finish on high impact plastic cabinet
HARVEY BASS APPLIANCE

Council...

He was born in Sprague on December 16, 1906. On March 11, 1933, he married Vera June Beiler in Clovis, N.M.

Buhrman was a farmer and a member of the YL Methodist Church since 1926.

The family requests that all memorials be made to the American Cancer Society. Survivors include his wife, June; one son, Eugene Buhrman of Muleshoe; one daughter, Mrs. Franklin Mann of Saginaw, Texas; his mother, Mrs. Sena Buhrman of Muleshoe; two sisters, Mrs. Bill Maddox of Muleshoe and Mrs. Lloyd Eubanks of DeKalb, Texas; five brothers, Russell, Kline and Dale, all of Muleshoe, Donald of Manhattan Beach, California and Luther of San Diego, California; and four grandchildren.

Fair...

Con't. from Page 1
entries must be from own family farms or gardens. Superintendent of the Arts, Crafts and Hobbies will be Sena Stevens, 965-2783. Household Items Division Superintendent will be Mrs. John St. Clair, 965-2493. Mrs. R.D. Tub Angeley, 965-2786, will be Superintendent of the Horticulture Division. Superintendent of the Miscellaneous will be Mrs. Ken Angeley, 965-2776. Superintendent of the Flowers and Plants will be Mrs. Oscar Allison, 965-2492. Mrs. Frank Wuerflein, 965-2349, will be superintendent of the Culinary Department.

Dance...

Con't. from Page 1
family to help defer their medical expenses. Music for the dance will be donated by Eugene Buhrman and the Western Acers. During the dance, drawings for approximately 50 to 60 prizes, donated by local merchants, will be held. Drawings and dance tickets are available at the Deep Rock Service Station, Hazel's Beauty Shop, VFW Post, or call 272-3337, 272-3974 or 272-4113. Tickets will also be available at the door.

Prices will be one dollar for drawing tickets and three dollars per couple for the dance.

Council...

Con't. from Page 1
the two year project is to build as many as 30 new homes by 1976 and have several more under construction by this time. A.V. Wood made the motion to write a letter of support for the VISTA Self Help Housing program and the motion was seconded by Kenneth Henry. The council then discussed the annexation of several acres of land into the city limits. There will be a public hearing on this subject Wednesday morning, October 16, at 8:30 a.m. in the City Hall.

Rotary...

Con't. from Page 1
north from the hospital. He also explained that \$36,000 was recently appropriated for the sprinkler system to be installed in the Muleshoe Nursing Home. Following his talk, a question and answer period was held. During this period the question of the Union trying to get started in the Muleshoe Nursing Home was brought up. It was the opinion of those Rotarians present that if the union was to come in at this time it would hinder the financial drive necessary to have the hospital.

Dance...

Con't. from Page 1
family to help defer their medical expenses. Music for the dance will be donated by Eugene Buhrman and the Western Acers. During the dance, drawings for approximately 50 to 60 prizes, donated by local merchants, will be held. Drawings and dance tickets are available at the Deep Rock Service Station, Hazel's Beauty Shop, VFW Post, or call 272-3337, 272-3974 or 272-4113. Tickets will also be available at the door.

Prices will be one dollar for drawing tickets and three dollars per couple for the dance.

Harmon

We still haven't quite finished licking our wounds from "Black Saturday" a couple of weeks ago. Can't remember when ten members of our Elite Twenty all took their lumps on the same day. The Top Twenty again was the scene of a lot of scrambling up and down the national ladder as upsets and below par performances made quite a few changes. Oklahoma took over the top spot with both Alabama and Michigan moving quite a few changes.

Heart...

Con't. from Page 1
and Mrs. Tommy Black, Mrs. Thurman White, Mrs. John Watson, Mrs. Imogene Tiller, R.A. Bradley, M.D. Gunstream, Mrs. Steve Bass, Mrs. Dean Spraberry, Luara Seales, Mrs. Robin Taylor and Ben Yeager. Each year more than 650,000 Americans die suddenly. There are many causes: poisoning, drowning, suffocation, choking, electrocution and smoke inhalation. But the most common cause of sudden death is heart attack. In some cases of sudden death caused by heart attack, the victim might have been saved, if he had known the usual early warnings of heart attack, if he had gotten to a hospital quickly or if someone near him could have performed CPR, his chances of surviving would have been increased greatly.

The most common early warnings of heart attack are prolonged, oppressive pain in the chest, behind the breastbone; pain may radiate to the neck, jaw, shoulder or arm; sweating; nausea, vomiting and shortness of breath. Sometimes these symptoms subside and return.

Reading...

Con't. from Page 1
or may pre-register with Deniz Minyard, Principal of Jackson Elementary School, 201 Vernon Avenue, Lubbock, Texas, 79415. The sessions will begin at 4:00 p.m. Friday and conclude at noon on Saturday.

Football Forecast

Oklahoma took over the top spot with both Alabama and Michigan moving ahead of Ohio State. Texas Tech and Auburn moved into the group after their big wins over Texas and Tennessee respectively.

Cowbells...

Con't. from Page 1
more fish and casseroles due to the high cost of beef. Local members sent telegrams followed up by personal letters supporting and urging the first lady to correct her remarks which in fact are misleading as beef per pound is a better buy than most any other high protein food available today.

The Cowbells urge all concerned individuals to write the White House and protest this continued discrimination against the beef industry.

of destruction by the Oklahoma Sooners. After tromping Utah State last week, the Sooners meet Wake Forest Saturday. The spread is the threat of another mis-match . . . 64 points. Michigan takes on an uncertain assignment in potentially dangerous Stanford. The Indians almost upset Penn State in their opener, but were jarred by Illinois two weeks ago. It looks as though Michigan will remain undefeated, winning by about 33 points.

Farmers...

Con't. from Page 1
now in effect and proposed regulations. Speaker for the evening will be Robert B. Simmons, area director, Lubbock office, of the OSHA. All interested people are urged to attend the meeting.

And Mississippi is the next target on the schedule for undefeated Alabama. The Rebels have been a bit of a disappointment so far, and will have to make quite a turn-around to stem the Tide. Alabama will beat Mississippi by twenty-six. The Ohio State Buckeyes will be the second Big Ten team in succession to meet Washington State. Illinois nipped the Cougars last week and the Bucks will wear them Saturday by 23 points. The Illini meet the California Bears in Champaign, and hope to hold their position in the national rankings. California will lose by 20 points. Very quick look at average: Dizzy Dean would say, it "slud" just a bit to .748 off 371 rights, 125 wrongs, and 13 ties.

In the Southwest Conference, there are - at least this week - the Big Three . . . Texas Tech, Texas A&M, and Arkansas. The Razorbacks are the only one of the three involved in a conference game. They'll bump

T.C.U. by 27 points. The Aggies meet a real heavy in Kansas, and in the fame of the week, Texas Tech plays Oklahoma State, number six against number twelve. The Red Raiders were tied by New Mexico two weeks ago, and the Cowboys were unceremoniously upset by Baylor last week. However, it'll be a fantastic game . . . Tech by five. And Texas A&M will nudge Kansas by the same margin.

NOTES, COMMENTS

Faith in one's self is the foundation of success.

Silence is an underplayed virtue.

Superstitions are opinions of others.

Not every dog that bites a man is to blame.

The Harmon Football Forecast

1-OKLAHOMA	6-TEXAS TECH	11-ARIZONA STATE	16-MARYLAND
2-MICHIGAN	7-NOTRE DAME	12-OKLAHOMA STATE	17-ILLINOIS
3-ALABAMA	8-AUBURN	13-KANSAS	18-SOUTHERN CAL
4-OHIO STATE	9-TEXAS A & M	14-PENN STATE	19-U.C.L.A.
5-NEBRASKA	10-FLORIDA	15-TEXAS	20-NO. CAROLINA ST.

Saturday, October 5 — Major Colleges

Alabama	33	Mississippi	7
Arizona	24	Wyoming	0
Arkansas	27	U.T.E.P.	0
Auburn	17	T.C.U.	0
Baylor	37	Miami, Fla.	9
Brigham Young	15	Florida State	14
Colorado	24	Colorado State	14
Cornell	31	Air Force	14
Florida	17	Bucknell	14
Georgia Tech	21	L.S.U.	15
Georgia	29	Virginia	12
Harvard	20	Clemson	6
Hawaii	17	Dartmouth	22
Holy Cross	17	South Carolina	10
Houston	22	Idaho State	10
Illinois	21	California	13
Iowa State	21	New Mexico	12
Kent State	24	Western Michigan	17
Lamar	20	SW Louisiana	10
Louisville	27	Wichita	14
Maryland	26	Syracuse	7
Miami (Ohio)	30	Stanford	20
Michigan	24	Kansas State	20
Mississippi State	24	Wisconsin	14
Missouri	21	Boston College	10
Navy	21	Minnesota	6
Nebraska	35	Nebraska Wesleyan	8
New Mexico State	14	East Carolina	12
North Carolina State	28	Pittsburgh	20
North Carolina	27	Drake	10
North Texas	27	Michigan State	17
Notre Dame	28	Northwestern State	10
Ohio State	20	Northwestern	7
Oklahoma	64	Wake Forest	15
Oregon	24	Northwestern	15
Penn State	41	Army	6
Pennsylvania	22	Columbia	13
Princeton	25	Duke	10
Purdue	20	Furman	9
Richmond	35	Long Beach State	6
San Jose State	17	Iowa	16
Southern California	21	Dayton	17
Southern Illinois	17	Oregon State	16
S.M.U.	21	West Texas	30
Southern Mississippi	31	Akron	7
Tampa	22	Marshall	20
Tennessee	32	Appalachian	20
Tennessee Tech	21	Tulsa	6
Texas A & M	21	Kansas	16
Texas Tech	26	Oklahoma State	21
Texas	30	Washington	14
U.C.L.A.	48	Utah	6
V.P.I.	23	V.M.I.	17
West Virginia	20	Indiana	14
William & Mary	18	The Citadel	14
Yale	25	Coigate	7

Other Games — South and Southwest

Abilene Christian	38	SW Texas	6
Allegany	25	Bethany, W. Va.	7
Angelo State	30	Tarleton	7
Arkansas State	25	Eastern Michigan	20
Catawba	29	Emory & Henry	6
Delta	22	North Alabama	10
East Texas	21	Howard Payne	17
Eastern Kentucky	23	Austin Peay	17
Elon	24	Carson-Newman	13
Gardner-Webb	20	Guilford	20
Greenville	23	Fairmont	20
Grambling	17	Prairie View	12
Hampden-Sydney	17	Bridgewater	6
Henderson	23	Harding	6
Howard State	28	Virginia State	14
Jacksonville	24	SE Louisiana	17
Kentucky State	22	Lincoln	14
Lenoir-Rhyne	21	Newberry	13
Middle Tennessee	24	Chattanooga	16
Mississippi College	27	No. Carolina Central	15
Morgan State	27	NW Louisiana	20
NE Louisiana	24	Georgetown, Ky.	22
Northwood, Mich.	20	Wofford	15
Presbyterian	31	Washington & Lee	0
Randolph-Macon	31	Concord	7
Southwestern, Tenn.	19	Principia	7
Texas A & I	24	S.F. Austin	21
Troy	21	Ouachita	16
Tuskegee	23	Livingston	21
		Albany State	14

Other Games — East

Albright	27	Delaware Valley	7
American Int'l	20	Amherst	17
*Boston U	21	Northeastern	20
Bridgeport	24	Central Connecticut	22
Clarion	42	Lock Haven	6
Coast Guard	15	Norfolk	15
Colby	20	Tufts	15
Connecticut	22	New Hampshire	14
Corland	24	Johns Hopkins	13
Edinboro	21	Indiana U	18
Glassboro	23	Trenton	7
Ithaca	28	Alfred	13
John Carroll	17	Carnegie-Mellon	12
Lafayette	21	Gettysburg	10
Massachusetts	38	Vermont	24
McNeese	27	Northern	14
Middlebury	23	Worcester Tech	13
R.P.I.	17	Shippensburg	15
Rhode Island	22	Maine	15
Slippery Rock	37	Shippensburg	6
Southern Connecticut	22	Southern	23
Stanford	20	Bates	12
Trinity	20	Bates	12
Wagner	34	Upsala	13
Washington & Jefferson	25	Case Reserve	10
West Chester	25	Millersville	10
Widener	20	Western Maryland	8

Other Games — Midwest

Baldwin-Wallace	23	Ashland	14
Bail State	26	Indiana State	20
Bethel, Kan.	15	Southwestern, Kan.	14
Central Methodist	27	Ottawa	13
Central Michigan	28	Central Michigan	23
Chadron	20	Colorado Mines	7
Culver-Stockton	21	Iowa Wesleyan	10
Defiance	21	Manhattan	7
DePauw	20	St. Joseph's	10
Doane	13	Nebraska Wesleyan	10
East Central Oklahoma	28	Panhandle	7
Evansville	22	Indiana Central	14
Franklin	9	Marville	14
Graceland	20	Baker	7
Heidelberg	24	Muskingum	21
Hillsdale	21	St. Norbert	7
Langston	23	Central Oklahoma	17
Marquette	14	Ohio Northern	6
Midland	21	Hastings	13
Millikin	27	North Park	7
Missouri Valley	33	Tarkio	0
Mount Union	23	Kenyon	0
North Dakota	31	Northern Iowa	7
NE Oklahoma	26	Northern Missouri	17
Ohio Wesleyan	14	Otterbein	13
South Dakota State	25	No. Dakota State	10
SE Missouri	22	Arkansas Tech	21
SW Missouri	24	Missouri Southern	12
SW Oklahoma	27	SE Oklahoma	20
State College	31	NE Missouri	12
Taylor	19	Wilmington	17
Washington U	28	Centre	6
Wayne, Mich.	24	Valparaiso	23
Western Illinois	15	Eastern Illinois	0
William Jewell	20	Illinois Wesleyan	13
Wittenberg	35	Missouri Western	19
Wooster	26	West Liberty	13
Youngstown	28	Hiram	14
		Northern Michigan	7

Other Games — Far West

Boise State	34	Nevada (Reno)	14
Cal Lutheran	32	Clemson	6
Cal Poly (SLO)	27	Riverside	13
Central Washington	19	Oregon Tech	15
Chico State	27	Humboldt	7
Colorado College	30	Friends	7
Eastern New Mexico	26	Fort Hays	6
Eastern Oregon	21	Western Washington	6
Fullerton	28	Los Angeles	14
Lewis & Clark	23	Northern Arizona	17
Nevada (Las Vegas)	28	Santa Clara	16
Northern Colorado	27	Southern Colorado	14
Oregon College	31	Eastern Washington	12
Pacific Lutheran	34	Whitman	10
Puget Sound	24	Portland State	9
Sacramento	26	Hayward	13
San Francisco State	22	Southern Oregon	20
Whittier	22	San Diego U	20
Whitworth	21	College of Idaho	20
Willamette	23	Trinity	22

(**Friday games)

OPEN DAILY 9 A.M. - 8 P.M. CLOSED SUNDAYS
GIBSON'S DISCOUNT CENTER
1723 W. AMER BLVD.
PRICES GOOD OCT. 3 THRU OCT. 5

TIDE DETERGENT
KING SIZE
REG \$1.90
\$1.59

CASCADE
35 OZ
REG \$1.11
74¢

O.J.'S BEAUTY LOTION
6 OZ
REG 89¢
69¢

CRISCO SHORTENING
24 CT
REG \$1.19
88¢

SUETS SORE THROAT LOZENGES
REGULAR CHILDREN'S CHERRY MENTHOLATED
24 CT
REG 87¢
69¢

NEW! CRICKET by Gillette
"Keeper" Disposable butane lighter & cigarette pouch
REG \$3.99
\$3.19

New! Clairol HIGH INTENSITY NAIL COLOR
22 beautiful Cream and Frosted shades
REG \$3.99
2 FOR 99¢

ASSORTED COLORS AND STYLES LADIES WESTERN SHIRTS
REG \$9.99
\$7.47

DR. DENTON'S TODDLER GIRLS SLEEPER
FOOTED 2 PIECE
REG \$3.99
\$2.88

LADIES TRAVEL SETS GOWN AND ROBE
GOWN REG \$4.99
ASSORTED PRINTS
\$3.99

THE LIVING BIBLE CHILDRENS
REG \$9.97
\$6.88

LADIES FALL PURSES
REG \$3.39 AND \$3.59
\$2.59

SUNBEAM POWER BREEZE 700 HAIR DRYER AND STYLER
OUR REG \$18.97
\$15.88

Presented in the public interest for football fans by
TEXAS SESAME
DIVISION OF PARIS MILLING CO.
BILL WIMBERLY, MGR.



Hansell, Edler Exchange Vows

Miss Niki Karen Hansell of Lubbock and Lawrence (Larry) Edler of Lubbock, exchanged vows September 16, at 7:30 p.m. in the Westmoreland Baptist Church of Lubbock. Rev. Preston Harrison officiated the wedding ceremony.

Parents of the couple are Mr. and Mrs. H.L. Hansell, Jr. of Lubbock and Mrs. Ruby Edler of Muleshoe.

The altar was centered with gold and orchid violets with gold mums and a candelabra entwined with English ivy. The organist was Mrs. Wally Carwood of Lubbock.

Given in marriage by her father, the bride wore a gown of white slipper satin designed with a fitted bodice with tiny self-covered buttons accented with antique lace. The veil of illusion bordered with antique lace was fastened to a white satin cap highlighted with seed pearls. She carried a bouquet of yellow daffodils with tiny violets and yellow satin streamers with love knots.

Mrs. Stephen Guthrie, sister of the bride was matron of honor. She wore a gown of orchid crepe with white lace trim. Her bouquet was yellow and white daisies with orchid streamers. Jimmy Lambert was best man. The candlelighters were Nisa Hansell, sister of the bride and Becky Reed, cousin of the bride, both of Lubbock. They wore yellow crepe with yellow and orchid corsages. The ushers were Bob Adair, cousin of the bride, of Plainview and Stephen Guthrie, brother-in-law of the bride of Lubbock.

The mother of the bride wore a melon gown with a white corsage. The bridegroom's mother wore a green gown with a white corsage. Registering guests were Brenda Adair, cousin of the bride of Plainview. Serving at the bride's table were Mrs. Howard Harvey and Mrs. Ira Brown of Lubbock. Presiding at the groom's table were Mrs. Jim Shafer.

After a brief trip to Dallas they are at home in Lubbock where he is employed by Hitchersid Construction Co.

Miss Hansell is a 1974 graduate of Coronado High in Lubbock and Larry is a 1973 graduate of Muleshoe High School.

A rehearsal dinner was hosted Sunday evening at the Embers by Mrs. Ruby Edler, mother of the groom, the bridegroom.

las they are at home in Lubbock where he is employed by Hitchersid Construction Co.

Miss Hansell is a 1974 graduate of Coronado High in Lubbock and Larry is a 1973 graduate of Muleshoe High School.

A rehearsal dinner was hosted Sunday evening at the Embers by Mrs. Ruby Edler, mother of the groom, the bridegroom.

Mrs. Holmes Is TOPS Queen

TOPS Chapter Number 34 met Thursday evening, September 26, at 6:00 p.m. in the meeting room of the Bailey County Electric with 17 members weighing in.

Mrs. Claude Don Holmes was named weekly queen. The first runner-up was Mrs. Buria Vinson and the second runner-up was Evelyn Moore.

Everyone is to bring fruit for the Fruit night, Thursday, October 3.

When a child is comfortable and secure in his home and surroundings and he knows that others respect him, he develops self-esteem and confidence, Dorothy Taylor, family life education specialist with the Texas Agricultural Extension Service, The Texas A & M University System.

People who violate the sound laws of nature will pay the penalty without fail.

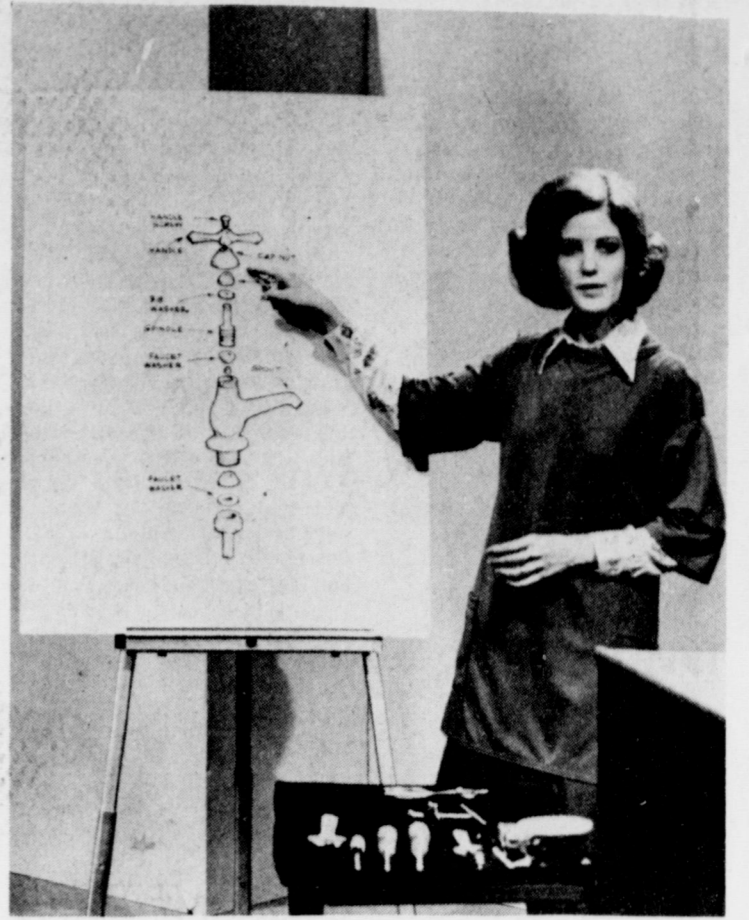

TELEVISION SERIES AIRS....A television series for local do-it-yourselfers will teach viewers how to repair leaky faucets this week. "You Can Do It!" with hostess Cindy Kidwell will be aired Saturday on KLBK-TV, (Ch. 13). The 13-part educational television series of 30-minute programs is sponsored locally by the Bailey County Family Living Committee and KLBK-TV, according to Robin Taylor, county Extension agent. It was created and produced by home economics specialists with the Texas Agricultural Extension Service, The Texas A & M University System, through a special United States Department of Agricultural grant. Bulletins on any of the projects taught during the series are available through the County Extension Office, at 272-3913, or Courthouse, Muleshoe, Tex., 79347. There is no charge for the bulletins. Next week's program will discuss toilet repairs and adjustments, the agent said.

The same amount of petroleum that comprises today's synthetic dress will only drive a car three to five miles, Mrs. Becky Culp, area clothing specialist, Texas Extension Service, The Texas A & M University System, notes.

E.S.A. Had Preferential Tea

The Epsilon Chi Chapter of Epsilon Sigma Alpha had their Preferential Tea for their rushees, Sunday, September 29. The tea was held in the home of Mrs. Carter Williams from 2:00 to 4:00 p.m.

The rushees that attended were Mrs. Andy Douglass, Mrs. Mack Garrett, Mrs. Dean Allen, Mrs. Derrell Matthews. Spiced tea, coffee and cookies with miniature flower buds were served to everyone.

The members that attended were Mrs. Ronnie Barrett, Mrs. Jerry Harrison, Mrs. Jack Rannels, Mrs. Charles Isaac, Mrs. Edwin Cox, Mrs. Don Golden, Mrs. Hugh Young, Mrs. Carter Williams, and Miss Judy Lambert.

Today about 80 per cent of the nation's wealth is spent for consumer goods and services. Heavy demands help to drive up prices, Lynn Borlund, family resource management specialist, Texas Agricultural Extension Service, The Texas A & M University System reports.

Fortified foods have one or more nutrients added so that the food contains more of the nutrients than was present originally before processing, according to Frances Reasonover, foods and nutrition specialist, Texas Extension Service, The Texas A & M University System.



Rosalinda Amelia

Mr. and Mrs. Felipe Rangel of Muleshoe are the proud parents of a new baby girl born September 30 at 12:17 a.m. in the West Plains Memorial Hospital of Muleshoe. The baby weighed six pounds and three ounces and was named Rosalinda Amelia.

She is the couple's first child.

Albert Teolfio

Garza, Jr.

Mr. and Mrs. Albert Garza of Muleshoe are the proud parents of a new baby girl born September 28 at 8:40 p.m. in the West Plains Memorial Hospital of Muleshoe. The baby weighed six pounds and four ounces and was named Albert Teolfio Garza, Jr.

He is the couple's fourth child.

Prime rate raised to 12 per cent, a record.

HOME MORTGAGE UP

The government has announced that it is raising the ceiling on federally insured home mortgages to a record 9.5 per cent. It's the third raise since May, this time upping the maximum interest rate.

ON CONSUMER PRICES

The Labor Department has reported that consumer prices rose by 1 per cent in June, despite a slowdown in the pace of the rise of food prices.

Art Lecture To Be Held In Sudan

Cecile (Mrs. Joe) Foster of Levelland, formerly of Sudan, will conduct a lecture and demonstration of techniques of

MRS. LAWRENCE (LARRY) EDLER

water color-oil-and acrylics and ink at the Sudan Community Center at 8 p.m., Saturday, Oct. 5. Door prizes of demonstration paintings will be given.

The public is invited. An admission of \$3.00 will be charged.

Cecile has studied with such outstanding artists as Xavier Gonzales, New York, City, N.Y.; Emile Bistram of Taos, N.M.;

Bror Utter, Ft. Worth; Emilio Cabellero, Canyon; Rex Brandt, Corona Del Mar, Calif.; Diether Kortland and James Pinto, San Miguel de Allende, Mexico.

Concentrating on transparent watercolor, Cecile also paints in acrylics, and is noted for her enamel on copper. Her style is evocative expressionism. She has had shows in various cities of Texas, in Clovis, N.M., and was represented in exchange shows in Hanover, Germany, Houston, Beaumont, and Longview. Her paintings hang in many private and public collections over the nation.

She has taught many workshops over the state and now teaches in her Levelland studio.

ONEIDA® *Heirloom* STAINLESS PLACE SETTING

Sale

September 29 thru October 31, 1974

5-PIECE PLACE SETTING **\$11.99** (Reg. \$19.75)

ALSO AVAILABLE:

- 2-Pc. Serving Set—Butter Knife, Sugar Spoon \$7.99 (reg. \$9.50)
- 3-Pc. Serving Set—Cold Meat Fork, Gravy Ladle, Pcd. Serving Spoon \$14.99 (reg. \$19.50)

LINDSEY CREDIT JEWELERS

202 MAIN PHONE 272-3355

BILLY GRAHAM says about the new motion picture "Time to Run"...

I feel that thousands of people will see a part of themselves in the film. Hopefully, families seeing it will be brought closer together in real understanding and communication.

I urge you to take your children... or your parents... to see **TIME TO RUN** when it comes to your community. You may find it more of a mirror than a motion picture!

Billy Graham

world wide pictures presents **time to run** eastmancolor

FOUR DAYS ONLY-NO PASSES

OCT. 2-3-4-5

Wed., Thurs., And Fri., 7P.M.-5P.M.

Sat., 1P.M.-3P.M., 5P.M.-7P.M., 9:15P.M.

WALLACE THEATRE

INTRODUCING... **Slendo** *time to run*

Another line product of Kayser-Roth

WHY-WEAR-A-GIRDLE PANTY HOSE

WHY-WEAR-A-GIRDLE PANTY HOSE

Slims & Trims & Makes the Girdle Obsolete!

Now you can control the little bumps and bulges and still move as freely as if you were bare!

Slendo's WHY-WEAR-A-GIRDLE panty hose does all the slimming and trimming you'd expect of a girdle without a girdle's constricting tugging and binding. A blend of nylon and spandex in the ribbed control panty gently molds and holds you as the luxuriously sheer legs cling to every curve for perfect day-long fit.

Why-Wear-A-Girdle Panty Hose with sheer Multi-Filament Legs **\$1.69** pair

LAYAWAY CASH

Anthony's C. R. ANTHONY CO.



STUDY CLUB HEARS REPRESENTATIVE BILL CLAYTON. Pictured above left to right are Representative Bill Clayton and Mrs. Walter Bartholf. He spoke to the Study Club, Thursday, September 26, about the Constitution and other matters that would concern Texans.

Rep Bill Clayton Spoke To Study Club

The Muleshoe Study Club met Thursday, September 26 at the Muleshoe State Bank Community Room, with Mrs. Mildred Neely and Mrs. Sybil Johnson as hostesses.

Mrs. Walter Bartholf introduced Representative Bill Clayton who gave an interesting and informative talk on the Constitution and other matters of concern for all Texans. There was a question and answer session after his speech.

Other visitors were Bill Waldrup, a member of the state water board, Harvey Bass, Mrs. Bonnie Haberer, Mrs. V.W. Rannals, Mrs. Velma Davis and Mrs. Suzie Smith.

There was a brief business meeting after his talk and was conducted by Mrs. Marquie Wright. They decided to have a rummage sale on October 18 and 19.

Members present were Mrs. John Agee, Mrs. J.G. Arnn, Mrs. Walter Bartholf, Mrs. Joe Costen, Mrs. Lewis Embry, Mrs. Rufus Gilbreath, Mrs. R.O. Gregory, Mrs. Harold Griffiths, Mrs. Ed Johnson, Mrs. George Johnson, Mrs. T.L. Kent, Mrs. Barry Lewis, Mrs. Luther Pitts, Mrs. G.L. Splawn, Mrs. Elmo Stevens, Mrs. Doyle Turner, Mrs. Mervin Witterding, Mrs. Wilson Witherspoon, Mrs. R.F. Wright and Mrs. Mildred Neely.

September 27: Mrs. Leslie Price.

September 27: Mrs. Filipe Rangel, S.E. Coucher, Rachael Lummus, Mrs. Mary Gibson and Mrs. Effie Bray.

September 28: Mrs. Albert Garza.

September 29: Toshia Rodda, Mrs. William Hall and Mrs. Leon Schols.

September 30: Baby girl Rangel, and Phil Roy Jones.

DISMISSALS:

September 27: Mrs. Joe Vela, September 28: Elmer Davis and J.D. Kelly.

September 29: Mrs. Mary Garza and son.

September 30: Michael Armstrong, Mrs. Leslie Price, S.E. Coucher, Juan Gutierrez and Mrs. Mary Gibson.

ton who gave an interesting and informative talk on the Constitution and other matters of concern for all Texans. There was a question and answer session after his speech.

Other visitors were Bill Waldrup, a member of the state water board, Harvey Bass, Mrs. Bonnie Haberer, Mrs. V.W. Rannals, Mrs. Velma Davis and Mrs. Suzie Smith.

There was a brief business meeting after his talk and was conducted by Mrs. Marquie Wright. They decided to have a rummage sale on October 18 and 19.

Members present were Mrs. John Agee, Mrs. J.G. Arnn, Mrs. Walter Bartholf, Mrs. Joe Costen, Mrs. Lewis Embry, Mrs. Rufus Gilbreath, Mrs. R.O. Gregory, Mrs. Harold Griffiths, Mrs. Ed Johnson, Mrs. George Johnson, Mrs. T.L. Kent, Mrs. Barry Lewis, Mrs. Luther Pitts, Mrs. G.L. Splawn, Mrs. Elmo Stevens, Mrs. Doyle Turner, Mrs. Mervin Witterding, Mrs. Wilson Witherspoon, Mrs. R.F. Wright and Mrs. Mildred Neely.

September 27: Mrs. Leslie Price.

September 27: Mrs. Filipe Rangel, S.E. Coucher, Rachael Lummus, Mrs. Mary Gibson and Mrs. Effie Bray.

September 28: Mrs. Albert Garza.

September 29: Toshia Rodda, Mrs. William Hall and Mrs. Leon Schols.

September 30: Baby girl Rangel, and Phil Roy Jones.

DISMISSALS:

September 27: Mrs. Joe Vela, September 28: Elmer Davis and J.D. Kelly.

September 29: Mrs. Mary Garza and son.

September 30: Michael Armstrong, Mrs. Leslie Price, S.E. Coucher, Juan Gutierrez and Mrs. Mary Gibson.

Met Museum and Soviet to exchange art.

Sudan News

By Mrs. Wayne Doty

Mr. and Mrs. Billy Baker, Reagan, Cassi and Tammi of Spearman visited during the weekend in the home of their parents, Mr. and Mrs. O.O. Baker and Mr. and Mrs. Olan Roark and also attended the Baker-Matthews wedding in Littlefield Saturday night.

Mr. and Mrs. Frank Prokop and girls of Odessa visited during the weekend in the home of her parents, Mr. and Mrs. Dorman Chester.

Visiting recently in the home of Mr. and Mrs. Halbert Harvey, Cheryl and Dennis was her mother, Mrs. Luella Kendrick of Lax Vegas, N.M.

Weekend visitors in the home of Mr. and Mrs. Dexter Baker were their children, Mr. and Mrs. Bill McCollum, Chris and Jeff of Galveston. Mr. and Mrs. Deck Baker, Amy and Troy of Midland.

Mr. and Mrs. Terry Obenhaus, Jason and Justin of Okmulgee, Okla. They were all here to attend the wedding of their brother, Larry to Mary Kay Matthews.

Mr. and Mrs. R.B. Knox, and Mr. and Mrs. Bill Kuykendall and Len left Friday for a fishing trip near San Antonio. They returned home Sunday afternoon.

Mr. and Mrs. Tim Nix of Earth were Sunday dinner guests in the home of Mr. and Mrs. B.A. Beauchamp and Derin and Mr. and Mrs. John Capers.

Lee Markham was injured in a go-cart accident Sunday afternoon when it overturned. He and Greg Humphrey were riding in it at the time of the accident. Greg was not injured but Lee did require some stitches in a gash in the back of his head and he received second degree burns on his back and right arm and hand. It was reported that he is doing fine.

Mr. and Mrs. John Hruska of Bryan visited her over the weekend with her family, Mr. and Mrs. Kenneth Noles, Don and Francine.

Randy Pierce visited the weekend of September 21 with Mr. and Mrs. Billy Gore of Midland.

Local Girls Urged To Enter Contest

The Bailey-Lamb County Sew It With Cotton Contest will be held in the Littlefield High School on Saturday, October 12. Judging starts at 2 p.m. and the style show will be held that evening at 7:30 p.m. Door-prizes will be given away at the style show which is open to the public.

Contest officials are urging that Bailey County residents enter the contest this year. In the past there have been only a few Bailey County entries. Deadline for entering will be Saturday, October 5. Entry blanks may be obtained at the Muleshoe Chamber of Commerce or local businesses. There is no entry fee for the contest and there is no charge for admission at the style show. This year the district style show and contest will also be held in Littlefield on November 2.

The contest is held each year to promote cotton which is a large industry for these two counties.

The general rules state that a seamstress must be at least nine years of age by the date of the county contest. An original design or commercial pattern may be used. Items must be made specifically for the county "Sew It With Cotton" contest. After the county contest, entries may be entered in any other type of contest, exhibit or style show.

A contestant may enter any number of county contests. Garments judged in one county contest may not enter in another.

The garments may not be altered or changed in any way after it has been judged in the county contest. Each entry must be in separate categories.

First, second, and third prizes will be given in each category. The model will get the prize. Duplicate prizes will be given both boys and girls in Lollipop and Play Time categories.

For every 10 entries or portion thereof, in each category, one entry will be allowed into the District contest.

The decision of the judges will be final.

This contest is not limited to Cotton Club or Cotton Promotion Association members.

Professional seamstresses may not enter, (currently employed Home Economics instructors, Home Demonstration Agents, etc., who through their professions come in constant

contact with the four judging points under appearance.) Women who sew for the public are not considered professionals and may enter garments for themselves or make garments for others.

First place county winners or alternate in each category will enter the District contest to be held in Littlefield High School on November 2.

The garment of garments must be worn in the district contest by the same model as in the county contest.

The following garments may

It Winks
"Mother, I just can't thread this needle."
"Why, son?"
"Well, every time I get the thread near the eye, it blinks."

Central Plains MH-MR Met In Friona

The Parmer County Advisory Board for the Central Plains Mental Health Mental Retardation Center met in Friona, Friday, September 27, for a noon luncheon at the Parmer House.

The members were given a report of the MH-MR programs in Parmer County. Ideas for community programs, thru the schools, clubs, and churches, were discussed.

The Central Plains MH-MR Center has a broad based program that provides five essential services, a variety of problems, thru out patient services; Educational programs; Partial Hospitalization; Emergency services for crisis situations and short term hospitalization.

Those attending from Parmer County were Mrs. Betty Reeve, Friona; Mrs. Liz Kaltwassee, Friona; Mrs. Lillis Garner, Lariat; Mr. and Mrs. J.T. Gee, Friona; Mrs. Joyce McGehee, Lazbuddie; Baker Duggins, Friona; Advisor Board Director of Parmer County, John Gill, Plainview; Out Reach Psychologist; and Roy Alexander, Plainview, Director of Out Reach Programs.

Anyone wanting more information is urged to contact the board member in your community.

be made by any qualified seamstress; Lollipop, boys and girls ages one through five, better dress clothes; Sugar Plum and Little Esquire, boys and girls, ages six through 12, better dress clothes; School Time, boys and girls, ages six through 12, school wear; Sports, ages 13 and over, short suits, pants, dresses, pants and tops, and western suits; At Home Wear, ages six and over, coffee coats, robes, granny dresses, and hostess wear; and Fashion Time, ages 14 through 18 school wear; and Youth Fashions, age 18 and over, better dress, suit or ensemble.



FOURTH ANNUAL HOEDOWN...Pictured above left to right are Mrs. Odell Rasco and Mrs. Kay Bynum putting up posters about the Hoedown on local department stores. The Llano Estacado's Hoedown will be held November 2.

Teacher Workshop To Be Held In Sudan

The First United Methodist Church of Sudan will host an interdenominational Teachers Training Workshop on Tuesday, October 8, from 9:00 a.m. to 3:00 p.m. Instructors for the workshop will be Leona Hooper and Louise Paulger, both of Big Springs.

Each person should bring a sack lunch. The drinks will be provided by the host church. A nursery will also be provided.

Show-Off

Foreman--Why is it you carry only one plank at a time when all the other men on the job carry two?

Worker--I suppose they are just too lazy to make the extra trips like I do.

This workshop is designed to aid anyone interested in learning methods to teach children the Bible.

ATTENTION MULESHOE AREA CATTLEMEN

.....In regard to dead stock removal..... If you have had a problem with service..... whether in the feed yard or on the farm..... Please give US a chance! Thank you.

Your local used cow dealer is muleshoe-bi-products

Phone-965-2903 Mobil Phone 965-2429

West Plains Hospital Hospital Briefs

ADMITTANCE:

September 26: Mrs. Leslie Price.

September 27: Mrs. Filipe Rangel, S.E. Coucher, Rachael Lummus, Mrs. Mary Gibson and Mrs. Effie Bray.

September 28: Mrs. Albert Garza.

September 29: Toshia Rodda, Mrs. William Hall and Mrs. Leon Schols.

September 30: Baby girl Rangel, and Phil Roy Jones.

DISMISSALS:

September 27: Mrs. Joe Vela, September 28: Elmer Davis and J.D. Kelly.

September 29: Mrs. Mary Garza and son.

September 30: Michael Armstrong, Mrs. Leslie Price, S.E. Coucher, Juan Gutierrez and Mrs. Mary Gibson.

Met Museum and Soviet to exchange art.

HAPPY BIRTHDAY

Ellen

OCTOBER 5, 1974

beautymist

SALE

SEPT. 30th THRU OCT. 7th

STOCKINGS				
Style No.	Description	Regular Price	Sale Price	3 Pairs
1005	Dress Sheer	\$1.15	\$0.95	\$2.75
3105	Knee-Hi Reinforced Toe	1.00	.83	2.39
8405	CANTREEP Sheer	1.40	1.15	3.35
7905	Support Hose Reinforced Toe	2.50	2.09	5.99

SUPPORT PANTYHOSE				
Style No.	Description	Regular Price	Sale Price	3 Pairs
9905	Support Reinforced Toe	3.95	3.29	9.45
9915	All Sheer Support Sandalfoot	3.95	3.29	9.45

PANTY HOSE				
Style No.	Description	Regular Price	Sale Price	3 Pairs
7705	All Sheer Sandalfoot	2.00	1.65	4.29
8205	Super Sheer Stretch	1.75	1.45	4.29

SLACK HOSE				
Style No.	Description	Regular Price	Sale Price	3 Pairs
3105	Knee Hi Reinforced Toe	1.00	.83	2.39
3106	Knee Hi Sandalfoot	1.00	.83	2.39
	Ankle	1.00	.83	2.39

Colors: Blonde - Brown Mist - Taupe Mist - Off Black

Cobb's

Kicking For The Mules

at

HOMECOMING

Welcome Exes

Muleshoe State Bank

Member FDIC Muleshoe

Introducing old-fashioned slow-cooked goodness at microwave speeds.

New Litton solid-state Vari-Cook™ oven control makes it possible. In up to one-fourth the time.

For the first time, the new Litton Minutemaster™ "416" microwave oven lets you set the cooking speed. With Vari-Cook infinite oven control, you change speeds as you change foods: Cook, reheat, roast, simmer, warm, defrost - or any microwave speed in between.

Check these Litton features:

- 60-minute Micro-Timer™ digital control
- Vari-Cook oven control with separate "Cook," "Defrost" and "Vari-Cook" switches
- Automatic defroster
- Extra large 1.2 cubic ft. usable oven interior
- Easy-clean acrylic interior
- Intrusion-proof, tempered glass door with safety latch door release
- Sealed-in ceramic shelf for easy cleaning
- Vari-Cook oven control indicator light
- Oven interior light
- End-of-cycle bell
- Simulated rosewood styling
- 168-page cookbook
- Plugs into any standard 110 volt outlet
- Vari-Cook cooking guide

OPTIONAL: Micro Browner - steak grill and Micro Temp food thermometer
Litton Minutemaster "416"

LITTON
Microwave Cooking

Litton... changing the way America Cooks.

Make the change to microwave. Taste a Litton microwave cooking demonstration.

See The Demonstration
OCT. 7, From 1 P.M. To 5 P.M.
AT MULESHOE STATE BANK Community Room
WILSON APPLIANCE

117 MAIN MULESHOE 272-5531 OR 272-5532

Football CONTEST

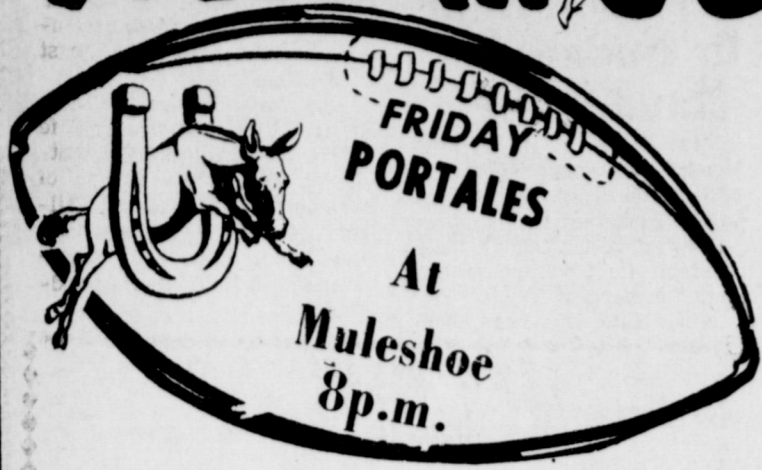

Homecoming

You Have Until 5 P.M.
Friday to Enter Contest

Enter Our Contest Each Week
...Nothing to buy - Just Pick Winners
HERE'S YOUR CHANCE TO

WIN CASH WEEKLY PRIZES!

WIN FIRST PRIZE \$5
WIN SECOND PRIZE \$3
WIN THIRD PRIZE \$2



GRAND PRIZE \$50 For expenses and two tickets to the Cotton Bowl at Dallas, Texas. There will also be a contest and prizes for the Bowl Games!

WINNERS TO BE ANNOUNCED
IN NEXT WEEK'S PAPER

Please write FOOTBALL CONTEST
Muleshoe Publishing Company
Box 449 Muleshoe, Texas
on envelope of mailed entry.

Read the rules... Start Winning RULES OF THE CONTEST:

- The contestant must be 12 years or older.
- Only one entry per person may be made for any one contest.
- Weekly contests are open to everyone except employees and families of this newspaper; bring or mail your entries to the Journal office.
- Mailed entries must be postmarked not later than 5 p.m. Friday; winners names will be published in this newspaper each Thursday following the close of the weekly contest.
- Check the team you think will win; 10 points for 1st place, 6 points for 2nd place and 4 points for 3rd place determines the Grand Prize winner.
- The tie-breakers will count as one of the games picked, the predicted scores will be used to determine the top three places in that week's contest, if necessary, and cash prizes and points will be divided between winners in event of ties. Please write FOOTBALL CONTEST on envelope of mailed entry.
Decision of the Journal's scoring judges will be final.

Watch for the Official
Entry Blank Each Week

OFFICIAL ENTRY FORM PICK THE WINNING TEAMS

- | | |
|--|--|
| 1. L.S.U. _____ <input type="checkbox"/> | Florida _____ <input type="checkbox"/> |
| 2. Wisconsin _____ <input type="checkbox"/> | Missouri _____ <input type="checkbox"/> |
| 3. Colorado _____ <input type="checkbox"/> | Air Force _____ <input type="checkbox"/> |
| 4. Indiana _____ <input type="checkbox"/> | West Virginia _____ <input type="checkbox"/> |
| 5. Colorado State _____ <input type="checkbox"/> | Brigham Young _____ <input type="checkbox"/> |
| 6. Northwestern _____ <input type="checkbox"/> | Oregon _____ <input type="checkbox"/> |
| 7. North Carolina _____ <input type="checkbox"/> | Pittsburgh _____ <input type="checkbox"/> |
| 8. Duke _____ <input type="checkbox"/> | Purdue _____ <input type="checkbox"/> |

TIEBREAKER

- | | |
|----------------------------|----------------------------|
| 9. Texas A&M _____ SCORE | Kansas _____ SCORE |
| 10. Texas Tech _____ SCORE | Oklahoma State _____ SCORE |

NAME _____
ADDRESS _____
CITY _____
STATE _____ ZIP _____
PHONE NO. _____

"PICK-A-WINNER" LAST WEEK'S WINNERS

Hoby Hawkins
FIRST PLACE

Jimmy Presley
SECOND PLACE

John R. Milford
THIRD PLACE

The Following Firms Urge
You to Back The "MULES"
& Attend All The Games:

**TRI-COUNTY
SAVINGS & LOAN**
**MULESHOE
IMPLEMENT & SUPPLY CO.**

BOB STOVALL PRINTING

HENRY INSURANCE CO.

FIRST NATIONAL BANK

FRY & COX

Your Friendly One Stop Farm Service

MULESHOE STATE BANK

REDWINE '66'

WHITE'S CASHWAY GRO.

**BAILEY COUNTY
FARM BUREAU INS.**

Ray Davis, Agency Manager

RAY GRIFFITHS & SONS

MULESHOE MOTOR CO.

BEAVER'S FLOWERLAND



WILSON APPLIANCES

MULESHOE CO-OP GINS

BAKER FARM SUPPLY



WESTERN DRUG

HARMON-FIELD INS.

JOHN'S CUSTOM MILL

DARI-DELITE

ART - CRAFT PRINTING

WOOLEY - HURST, INC.

WESTERN AUTO

Earl Harris, Owner

**Bailey County Electric
Cooperative Association**

At Muleshoe Junior High



Seventh Grade Teams Have Football Games

by-Mike Northcutt
Last Thursday, September 26, the seventh grade football teams had its third football game. The Steelers played the Dolphins; and it was a real good game. The Steelers kicker, Ezequiel Pecina, started the game with a good kick-off going to Sam Whalin from the Dolphins. Sam Whalin ran it back a ways, but got knocked down in a few seconds. It was 1st and 10 and the Dolphins started off with

Sam Whalin, the fullback, running for a few yards. On third down the Dolphins threw a pass. The pass was intercepted by Ezequiel Pecina. He ran it back to about the 20 yard line. The Steelers ran three plays, but did not get anywhere. It was fourth down and they went for it. The Dolphins held them and got the ball back.

The Dolphins ran one play and then the clock ran out for the first half. At the beginning of the third quarter, Sam Whalin, the kicker for the Dolphins, kicked it off. Ezequiel Pecina ran the ball back and was finally tackled. The Steelers threatened and got down to the five yard line. The Dolphins tightened up and held them and once again the ball came back to the Dolphins. The Dolphins ran a reverse around the end and gained about 20 yards. The last play of the game was another play around the end. The Steelers tackled him and the score ended 0-0.

Dimmitt Sweeps Over "A" Team

by dave poynor.
Last Thursday the "A" team Mules played the Dimmitt Bobcats on the Mules home field. Dimmitt started the scoring in the middle of the first quarter on a 85 yard run. The extra point was successful. In the second quarter, Ernie Vela made the Mules lone score on a 70 yard punt return. His extra point try failed; and the half ended, Dimmitt leading 8 to 6. The second half was a scoring spree by Dimmitt while the Mules could get nothing going. When the final gun sounded the score was 24 to 6. The "A" team now has a record of one win and two losses. Today they will go to Clovis and try to make it 2 and 2.

"B" Team Wins Third Game In Row

The "B" team Mules won their third game in a row last Thursday against the Dimmitt Bobcats by a score of 28 to 0. With 20 seconds expired in the first quarter, Dickey Sudduth ran 50 yards for a Muleshoe touchdown. He also made the extra points. Minutes later Dave Poynor ran 60 yards for another Mules touchdown; but the extra points failed. The second quarter went scoreless; so, the half ended with the Mules ahead 14 to 0. In the middle of the third quarter, Dickey Sudduth went 35 yards on a sweep for another Muleshoe touchdown. Dave Poynor made the extra points and the score jumped to 22 to 0. Then later in the fourth quarter, Terry Shafer ran 15 yards for our last touchdown and the game ended with the Mules ahead 28 to 0. The "B" team defense should be congratulated for going three games without being scored upon.

CATTLE BILL

The Senate approved and sent to the White House a \$2 billion program of loan guarantees to livestock producers hit by low beef and poultry prices.

ON ALCOHOLISM

A report from the National Institute on Alcohol Abuse and Alcoholism states that alcoholism and related problems are costing the nation more than \$25-billion a year.

MJHS Has First Fire Drill

On September 26, 1974, M.J. H.S. had its first fire drill at 9:50. The state requires at least one or two of these fire drills each year. The purpose of the fire drill is to prepare the students in case of a real fire. Three bells means to go out orderly, one bell means Halt, two bells means go back to room, three bells also means to go out after a halt bell. The halt bell means that there is something wrong with the door so there will be a red flag or something red out in the hall or in front of the door. In case of an obstruction, the students must find an alternate route out of the building.

School Pictures Taken

On Wednesday afternoon, October 2, individual pictures of all students and faculty were taken. These pictures will be put in the 1974-75 annual. Everyone that did not have their pictures made today should make a special effort to be at school on the day retake pictures will be made. When the pictures come in, you can purchase them for personal uses.

Junior High Annuals

Go On Sale

The Jr. High Journalism staff will be selling annuals from October 1-15.

This year the annuals will be selling for \$5.00 each. They can be purchased before school, at noon, and during seventh period.

The Journalism Staff would like to encourage everyone to buy an annual.

CAR TUNE-ING

By Jones, Harrison and Gilbreath



We're Always Thinking
And Experimenting TOO.
To Do Our Work Better
At Less Cost To YOU.



South Main
Muleshoe
Phone 272-4574

News Of Our Servicemen



MIGUEL DUARTE

Miguel Duarte

SAN ANTONIO—Airman Miguel M. Duarte, Jr., son of Mr. and Mrs. Mike Duarte of Star Route, Goodland, Texas, has been assigned to Keesler AFB,

P. Yruegas

SAN ANONIO-----Airman Phillip M. Yruegas, son of Mr. and Mrs. Nestor Yruegas, Star Route, Sudan, Tex., has completed special instruction in human relations.

The airman is remaining at the Air Training Command base for specialized training in the security police field. Airman Yruegas is a 1974 graduate of Muleshoe High School.

Miss., after completing Air Force basic training. During his six weeks at the Air Training Command's Lackland AFB, Tex., he studied the Air Force mission, organization and customs and received special instruction in human relations. The Airman is assigned to the Technical Training Center at Keesler for specialized training in the air traffic control field. Airman Duarte is a graduate of Three Way High School,

Maple, Texas. His wife, Bertha, is the daughter of Mr. and Mrs. Eclipio Lucero of Portales, N. M.

SHEPARD TO RETIRE
SPACE CENTER, HOUSTON--Alan B. Shepard, the first American in space, has announced his retirement from both the space agency and from the Navy. He will join the Marathon Construction Co. as a partner and chairman.



P. YRUEGAS

Dairy Queen Name Changed

Dairy Queen of West Texas, Inc., will be the new name of Dairy Queen of Midland, Inc., a change being made to reflect more fully the corporation's expanding activities in West Texas. Included in the expansion is the acquisition tomorrow (Tuesday, Oct. 1) of the three Dairy Queen restaurants operating in Big Spring. The name change and the purchase of the Big Spring DCs

were currently owns 14 Dairy Queens in Alpine, Andrews, Canadian, Dalhart, Fort Stockton, Haskell, Midland, Muleshoe, Perryton, Stanton and Sweetwater. The total increases to 17 with the sale of the Big Spring restaurants to Dairy Queen of West Texas, Inc., by Mr. and Mrs. Walter Anderson of Kermit. The Big Spring DCs are located at 1506 East 4th, 2600 Gregg and 1009 Lamesa HWY.

Carl Reeves of Sweetwater will be area supervisor for the restaurants. President and majority owner of Dairy Queen of West Texas, Inc., and five other DQ corporations is I.B. (Barney) Chapman, II, of Fort Worth. Combined, Chapman's DQ firms operate 60 of the restaurants in Texas, Oklahoma, New Mexico and Virginia, making him the largest private operator of Dairy Queens in the nation. Addition of the Big Spring locations will bring the Chapman total to 63 restaurants on Tuesday.

Farm-facts
A Weekly Report Of Agri-Business News
Compiled From Sources Of The Texas Department of Agriculture
John C. White, Commissioner

Crop Prices Down ... 1973 Was Good Year ... Rain Slows Harvest ... Many Honored Families

TEXAS FARMERS and ranchers don't have to be told that 1973 was a good year, but this year is another matter. The 1973 prices just haven't held up. Texas Crop and Livestock Reporting Service says that all farm products price index on August 15 was 13 per cent below last year although three per cent above the same time the previous month. Prices on livestock and livestock products were 35 per cent below last year and seven per cent above the previous month. That means that a beef animal that brought 34.90 cents a pound in August would have brought 54.20 at the same time in 1973. Hogs that brought \$36.20 a hundred (up \$3.80 over July 15 prices) would have brought \$55.80 on August 15, 1973. On the other hand, the price index on all field crops was 21 per cent higher than a year ago. Sorghum at \$5.03 a hundred was \$1.50 higher than a year ago. Upland cotton that brought 44.2 cents a pound was 9.2 cents above last year. But wheat was 19 cents a bushel--at \$4.05--below last year; and \$9.80 rice was \$1.20 below last year. Corn that brought \$2.75 a bushel on August 15, 1973 brought \$3.16 on August 15 this year. Corn was only \$2.74 a bushel a month earlier.

COMMISSIONER JOHN C. WHITE earlier released figures showing that Texas cash receipts for all crops and livestock in 1973 totaled \$6,467,923,000 (that's billions), which has to be a record. Production was better than in 1972, except in rice, pecans and fruits, and possibly a few other minor crops. Livestock cash receipts in 1973 in this State amounted to half of the total, \$3,673,825,000, which was an increase of a billion over 1972. Texas, as usual, was first of all the states in the production of cotton, grain sorghum, wool, mohair, watermelon, cabbage, spinach.

MORE RAIN over the State delayed harvesting, and Hurricane Carmen threw a scare into Texans and accounted for a part of the rain. Cotton harvest was judged 16 per cent completed, much farther along than the four per cent harvested at the same time in 1973. Fall plowing of cotton land is well along in the Valley and Gulf Coast. Rain across the Northern High Plains delayed wheat planting, but Texas Crop and Livestock Reporting Service estimated that four per cent of the planting was complete. oat planting was not that far along. More than half the grain sorghum has been combined in the State, and peanut harvest is about a quarter complete and also delayed by rain. Most of the first 1973 rice crop has gone to market. The first oranges and grapefruit from the 1974-75 crop in the Valley have gone to market. Yield is expected to be below the 1973-74 crop.

BEFORE AUGUST 31, the deadline for entering farms and ranches in Texas Department of Agriculture's Family Land Heritage Program, over 1,200 inquiries had been received. As checking of the mass of mail and applications continues, more than 500 Texas farms and ranches have qualified. Those families who have owned and used their farms and ranches 100 years or longer are qualified for the honor. As has been announced previously, special recognition will be given those families during State Fair ceremonies in October.

TEXAS COMMERCIAL slaughter plants reported 211 million pounds of red meat produced during July, which is an eight per cent increase over June's production and 13 per cent more than in July, 1973. The 1,341,000,000 pounds produced in Texas for the first seven months of the year was five per cent more than for the same seven months in 1973.

WE HELP YOU Save your Money ... ON QUALITY FOODS

CHUCK ROAST 79¢ (BLADE CUT LB)

STEAK \$1.09 (LB)

COFFEE 99¢ (1 LB CAN)

GRAPEFRUIT JUICE 39¢ (46 OZ CAN)

AVOCADOES 35¢ (EA.)

BACON \$1.19 (1 LB PKG)

FACIAL TISSUE 39¢ (200 CT BOX)

MELLORINE 69¢ (1/2 GAL CTN)

WELCOME FEDERAL FOOD STAMP CUSTOMERS

White's CASHWAY

STORE HOURS: 7:30 A.M. TIL 9:00 P.M. Monday Thru Saturday CLOSED Sunday

We Reserve The Right To Limit Quantities

Listen to MULETRAIN over KMUL 10:15 a.m. Sponsored by WHITE'S CASHWAY

STORE HOURS: 7:30 a.m. til 9:00 p.m. MONDAY thru SATURDAY CLOSED SUNDAY

6-pack CANDY BARS 90¢ VALUE only 69¢

UTAH DELICIOUS APPLES 23¢ (LB)

TEXAS GARDEN FRESH GREEN ONIONS 2 FOR 25¢

COCA COLA \$1.15 (16 OZ BOTTLE-8 BOTTLE CTN.)

CRANBERRY SAUCE 39¢ (#300 CAN OCEAN SPRAY)

FRUIT COCKTAIL 43¢ (#303 CAN WHITE SWAN)

HOT DOG SAUCE 29¢ (#1 CAN GEBHARDT'S)

PANCAKE MIX 69¢ (2 LB BOX PILLSBURY HUNGARY JACK)

MARSHALLOW CREME 39¢ (9 OZ PLASTIC TUBS HIP-O-LITE)

EAGLE BRAND MILK 55¢ (14 OZ CAN BORDEN'S)

FLOUR 89¢ (5 LB BAG GLADIOLA)

BISCUITS 4 FOR 49¢ (WHITE SWAN OVEN READY GRADE "A" SMALL)

EGGS 55¢ (1/2 GAL CTN CLOVERLAKE)

BUTTERMILK 69¢ (11 OZ CAN DEL-MONTE)

MANDARIN ORANGES 39¢ (PAI-MO-TIVE 22 OZ BOTTLE)

DISHWASHING LIQUID 69¢ (DETERGENT GIANT SLE BOX)

TIDE 99¢ (28 OZ BOTTLE CLEANER)

LYSOL 95¢ (1/2 GAL BOTTLE BO-PEEP)

AMMONIA 59¢

TEXSUN PINK GRAPEFRUIT JUICE 39¢ (46 OZ CAN)

KRAFT VELVEETA CHEESE \$1.49 (2 LB BOX)

HORMELS BLACK LABEL BACON \$1.19 (1 LB PKG)

FROZEN FOODS

10 OZ PKG. KOLK KOUNTRY ASPARAGUS SPEARS 89¢

10 OZ PKG. BIRDS EYE MIXED VEGETABLES 25¢

13 OZ PKG. TOTINO'S PARTY PIZZAS 79¢

8 OZ BOX BANQUET POT PIES 4 FOR \$1

SWIFTS PREMIUM PROTEN BEEF RIB STEAK \$1.19 (LB)

SWIFTS PREMIUM PROTEN BEEF GROUND BEEF 100% PURE BEEF 79¢ (LB)

HORMEL LITTLE SIZZLER LINK SAUSAGE 69¢ (12 OZ PKG)

SWIFTS PREMIUM PROTEN BEEF T-BONE STEAK \$1.59 (LB)

SWIFTS PREMIUM PROTEN BEEF SIRLOIN STEAK \$1.39 (LB)

a movie for people who haven't thought much of movies lately.

Maybe you've been waiting for a movie that you can take your family to see, without feeling a little uneasy halfway through... "Perhaps I made a mistake..."

Maybe you've been waiting for a movie that offers entertainment... and a little more. A movie that offers some answers to the questions faced by the contemporary American family.

TIME TO RUN is that movie. You'll walk out of **TIME TO RUN** with a little bit more. You'll walk out feeling that the money you spent for tickets was invested... not wasted.

TIME TO RUN is an experience to be shared... with someone you love. Because someone... it could be everyone's story.

times to run

starring ed nelson/randall carver/barbara sigel
directors: jay yarrow/gordon ripley/carl schroeder/robert billy gibson

Four Days Only--No Passes
OCT. 2-3-4-5
Wed., Thurs., And Fri., 7P.M.-9P.M.
Sat., 1P.M.-3P.M.--5P.M.-7P.M.--9:15P.M.

WALLACE THEATRE