

MULESHOE JOURNAL



20¢

'The Community of Opportunity-Where Water Makes the Difference'

Weather

February 28	61	23
March 1	67	28
March 2	72	39
March 3	69	38

Volume 59, No. 9

10 Pages Today

Published Every Thursday at Muleshoe, Bailey County, Texas 79347

Thursday, March 4, 1982

Homestead Exemptions Can Reduce Taxes

Around Muleshoe

There will be a regular Board of Director's meeting in the Bailey County Farm Bureau office March 9, 1982, Tuesday, at 7:30 p.m. All members are urged to attend.

The Bailey County Grand Jury met Monday, March 1 and handed down three true bills. Two were indicted for theft and one was indicted for rape.

Civil jury trials are scheduled to be held on March 15.

The final sign-up date for the finishing the Muleshoe Square Dance lessons is Friday, March 5. Contact Joyce Brock, 272-3451 after 6 p.m.

According to Henry Honea of Sen. Bill Sarpalus' office, there will be a hearing of the Parks and Wildlife Department regarding the hunting and fishing regulations on March 16 at 2 p.m. in the Bailey County courthouse.

Word has been received from the Business Administration office at the school that Sam Gonzales has filed for position on the school board in the upcoming elections. Others who have filed include George Neiman, Gordon Wilson, Steve Neptune and Royce Harris. Deadline for filing is March 3, 1982.

Cotton Trading Slows And Demand Weakens

Trading slowed and demand weakened in Lubbock's spot cotton market during the week ended February 25, according to Mack Bennett, Area Director for USDA's Marketing Services Office at Lubbock. Growers continued to enter cotton into Commodity Credit's Loan program. An estimated 1.2 million bales of High Plains cotton had entered as Form A, Form G or seed cotton by mid-week. Equity bids ranged from \$4.00 to \$8.00 per bale but no trading was



MULESHOE'S FINEST--This Mile relay team from Muleshoe High won District and regional honors and went on to compete in state meets in 1938 for their alma mater. Shown l. to r. are: Martin Oliver, Claude Riley, Horace McAdams and Woody Lambert. (Photo courtesy of Claude Riley.)

City, County Receive Quarter Mixed Drink Share Rebates

State Comptroller Bob Bullock reported Tuesday that the more than one and a quarter billion dollars worth of mixed drinks Texans bought during 1981 netted \$125 million in tax revenue for state and local governments last year.

Bullock made the observation in returning more than \$10 million in local share rebates of the 10 percent gross receipts tax on mixed drinks to 383 Texas cities and 209 counties for the fourth quarter of 1981.

Bailey County received \$426.64 and the City of Muleshoe received \$541.94

as their 15 percent of rebates.

In Castro County, \$1,018.08 was received as a rebate, while in Dimmitt \$805.31 was received, and Nazareth received \$16.19.

In Cochran County, a total of \$99.03 was rebated for the fourth quarter period.

Deaf Smith County received a rebate in the amount of \$3,190.23, while the City of Hereford received \$3,006.84.

Lamb County received \$1,282.49 rebate on mixed drinks tax while the City of Littlefield received \$845.02.

Texas cities and counties receive a 15 percent rebate of the tax charged on mixed drinks sold within their boundaries.

The state will pocket more than \$24.3 million from mixed drink taxes

Short Course Starts March 8

The upcoming Beef Production Short Course for adult farmers will begin on March 8 and run through March 11. This course is being conducted by Dr. Elmer V. Krehbiel, Beef Production Specialist with the Agricultural Education Adult Specialist Program and the Department of

from the October, November and December period.

During 1981, the state's share of mixed drink taxes totaled \$88.7 million. City-county rebates totaled \$36.3 million.

The tax, authorized by

Cont. Page 6 col. 2



COOP DIRECTORS--J. W. Herrington and Joe Embry were re-elected Saturday as Bailey County Electric Coop directors for the upcoming terms at the annual stockholders meeting.

Senior Services Officer Named

As previously announced, the Information and Referral Services, relative to the SPAG Aging Program, are being expanded, so as to be more comprehensive and reach areas not now being served.

In this connection, the Commissioners Court interviewed applicants for the new position on February 24 and 25. As a result, Melba Bratcher was employed and she assumed her duties March 1.

Former Local Boy At Boy's Ranch

A 17 year old Boy's Ranch student is one of seven high school students to hold state offices in the Vocational Occupation Clubs of Texas. George Jarvis, formerly of Muleshoe, is the Boy's Ranch Club officer.

George lived in Muleshoe for a few years, staying with his aunt and uncle, Mr. and Mrs. Raleigh Mason, who live in the West Camp area.

According to the Boy's Ranch Bulletin, George has been taking plumbing for

Varsity All-Time Records Revealed

Some months ago, Head Track Coach Kevin Wiseman made an appeal to area residents for information regarding any records held by high school athletes in Muleshoe High School for any year.

After running down much information and spending many hours going through old Journal files, Wiseman has come up with a varsity top ten performances in Muleshoe High School history.

These records will be used to make display boards in the high school and will be kept updated by year and by seasons. Coach Wiseman's contention was that it might pique the interest of current athletes to know what and who accomplished track and field events in the past.

While these records are in no way official, they represent the information that has been submitted.



COOP DIRECTORS--J. W. Herrington and Joe Embry were re-elected Saturday as Bailey County Electric Coop directors for the upcoming terms at the annual stockholders meeting.

Senior Services Officer Named

As previously announced, the Information and Referral Services, relative to the SPAG Aging Program, are being expanded, so as to be more comprehensive and reach areas not now being served.

In this connection, the Commissioners Court interviewed applicants for the new position on February 24 and 25. As a result, Melba Bratcher was employed and she assumed her duties March 1.

Former Local Boy At Boy's Ranch

A 17 year old Boy's Ranch student is one of seven high school students to hold state offices in the Vocational Occupation Clubs of Texas. George Jarvis, formerly of Muleshoe, is the Boy's Ranch Club officer.

George lived in Muleshoe for a few years, staying with his aunt and uncle, Mr. and Mrs. Raleigh Mason, who live in the West Camp area.

According to the Boy's Ranch Bulletin, George has been taking plumbing for

Taxpayer Must Meet Basic Qualifications

Tax relief for property owners is available to Texas homeowners.

Dale Jones, chief appraiser for the Bailey Appraisal District announced the availability of several residence homestead exemptions which can reduce the tax burden for homeowners who qualify.

A one-time application is required, and, if this exemption was signed up for in 1981, it will not have to be repeated in 1982, due to early implementation of the Bailey County Appraisal District.

Homesteads must meet the following qualifications (1) the home must be owned by the person (s) claiming the exemption; (2) the home must be designed or adapted for human residence; (3) the home must actually be used as a residence; and (4) the home must be occupied as the principal residence of an owner who qualified for the exemption.

A residence homestead is a structure, together with the land and improvements, which are used for residential purposes.

Mobile homes, if they meet the qualifications, can be claimed as homesteads even if they are on leased land.

"A taxpayer can still qualify for the exemptions even if a portion of his residence is used for other purposes, such as a business in the home," Jones said. "Additionally, a homeowner will not lose the exemption if he temporarily moves away, provided that he INTENDS TO RETURN and does not claim a homestead elsewhere."

Various types of homestead exemptions exist. Applications for any must be filed with the chief appraiser after January 1

Cont. Page 6 col. 2

Cooperative Meeting "Largest Ever"

The 1982 annual meeting of the Bailey County Electric Cooperative was held last Saturday, February 27 in the Bailey County Civic Center.

Approximately 150 to 175 persons were treated to a fish fry dinner, served and catered by Southern Seas of Lubbock. Attendance was reported to be the highest ever.

Following the dinner, the annual business meeting was held and Joe Embry and J. W. Herrington were re-elected to upcoming terms.

Nominations were taken from the floor for two persons from districts 4, 5 and 7 for the 1983 nominating committee. One person was elected to serve in an at-large capacity. Those elected were District 4 - Delbert Watson and Willy Moore; District 5 - Dee Tucker and Earnest Tucker; District 7-Ray O'Brian and J. E. Clampitt. Committeeman-at-large, J. F. Ferguson.

Special guests were Lyle Robinson of Swisher County Electric; Magann Rennels and Gil Lamb, Gerald Reid, Jim Lincoln, Bob Finney, Paul Cox, Ted Barnhill, C. Ray Lynk, Jeff Rhodes, Lynette Shafer, J. G. Wilson and Velma Williams.

Coop manager, Connie Gupton gave a report on the upcoming hike in rates due to the service contract

Schools Host Open House

Harold Horne, superintendent of the Muleshoe Schools, announces that the Junior High and High School will observe Texas Public School Week March 1-6 by hosting Open House on Thursday evening, March 4 from 7-9 p.m.

Fred Mardis, principal of the Junior High invites everyone to attend the annual Science Fair and History Fair and view the projects made by the students in grades 6, 7 and 8.

Mr. Ethridge also invites parents and citizens to visit the Muleshoe High School and talk with teachers relative to students work.

The elementary schools had Open Houses during American Education Week in November.

Cotton Council Objects To Weather Ban

The National Cotton Council has raised a strong objection to the National Weather Service's proposed elimination of its agricultural weather program in fiscal 1983.

The proposal is included in the agency's budget recommendations now being considered by a House Science and Technology subcommittee chaired by Rep. James H. Scheuer (D-N.Y.).

Council President Edward Breihan of Lubbock, Texas, in a letter to the subcommittee chairman this week, described the program as "highly valuable"

to farmers as well as consumers.

"It saves farmers hundreds of millions of dollars each year," Breihan stated, "and also means untold additional savings to consumers in terms of increased production lower-prices."

Breihan cited a 1978 study which showed that the availability of timely weather information meant a potential 16 percent savings in cotton-growing costs in Mississippi. In 1981, he noted, this amounted to nearly \$57 million in savings for only one crop in

Cont. Page 6, Col. 4

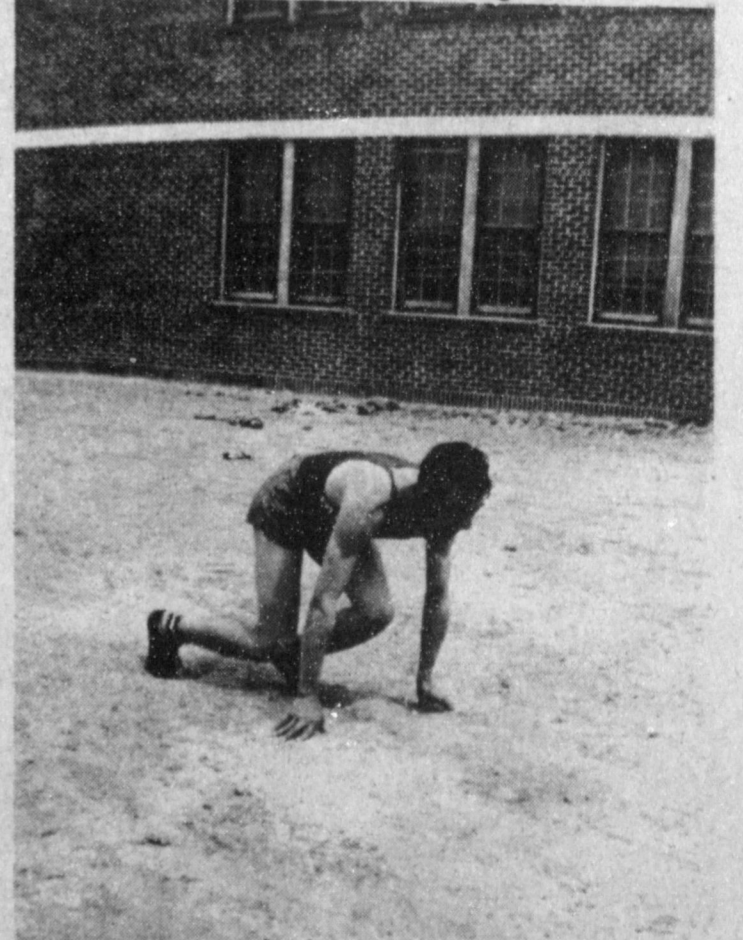

RECORD SETTER--Woody Lambert of Muleshoe High School set a record for the 880 in 1938 which held until 1948. This was a district record. Lambert was also a member of the mile relay team which won district, regional and then went to state meets. (Photo courtesy of Claude Riley.)



HOUSTON BOUND--FFA members and parents were treated to a breakfast early Monday morning by Progress-Gin owner, Red Durham and Bill Harmon, of H & J Equipment Company. The breakfast was prepared and served in the high school ag building for those members leaving for Houston Livestock Show.

Eby Services Held Thursday

Services for Vanita F. Eby, 62, were held at 2 p.m. today, Thursday, March 4, at the Ellis Chapel of the Chimes with Rev. James Williams, pastor of the Calvary Baptist Church, officiating.

Interment was in Bailey County Memorial Park under the direction of Ellis Funeral Home. Mrs. Eby died at 2:25 p.m. Tuesday in West Plains Medical Center.

She was born August 26, 1919 in Durham, Kansas and moved to Muleshoe in 1978 from Lovington, N.M. She was a retired LVN nurse, working for the Farwell Convalescent Center and the Muleshoe Nursing Home.

Mrs. Eby graduated from McPherson School of Nursing, with an LVN degree in 1974, at McPherson, Kansas. She was a member of the First United Methodist Church of Herington, Kansas.

Survivors include one daughter, Mrs. Eula Faye Ratliff of Muleshoe; one brother, Norman Kerns of Salina, Kansas; grand-

children; and three great-grandchildren.

ON INFLATION
Despite a sizable surge in food costs, overall wholesale prices barely edged up last month, by an annual rate of 5.3 percent, the government said recently. Treasury Secretary Donald Regan called it "a strong signal that inflation is going to stay down."

Wrinkle Services Pending At Levelland

Services for Dennis Tipton Wrinkle, Jr. 56, of Levelland, are pending at George C. Price Funeral Home Directors in Levelland.

Wrinkle was pronounced dead at 8:30 a.m. Tuesday

at his home. The Cooke County native moved from Tulia to Levelland in 1964. He was a member of the Levelland Police Department from 1964 to 1979, and attained rank of sergeant. At the time of his death, he was employed by Hockley County as a heavy equipment operator. Wrinkle was a World War II Navy veteran and a

member of the Levelland Veterans of Foreign Wars Post. He was a baptist. Survivors include his wife, Joyce; his mother, Minnie Wrinkle of Bronte; a daughter, Karen Simpson of Levelland; a son, Jerry Lynn, stationed with the U. S. Navy in Guam; three sisters, Lora Belle Tennyson, Leola Hughes of Bronte and Evelyn Rip-

petoe of Gorman; a brother Roy of Muleshoe and five grandchildren.

Golden Gleams

I want to be an angel,
And with the angels stand,
A crown upon my forehead,
A harp within my hand.
-Urania Bailey.

BIBLE VERSE

"Come ye after me, and I will make you to become fishers of men."

1. Where is this verse found in the Bible?
2. To whom was it spoken?
3. By whom was it spoken?
4. Is the invitation recorded elsewhere in the Bible?

Answer to Bible Verse

1. Matthew 4:19b.
2. To Simon and Andrew, who were fishing.
3. By Jesus.
4. Mark 1:17.

Thou hast the sweetest face I ever looked on: Sir, as I have a soul, she is an angel.
-Shakespeare.



MRS. VANITA EBY

Scanning Social Security

If you receive Social Security disability checks, remember that these payments can be made only for as long as your medical condition is considered to be disabling under the law. Under a change in the law, most disability cases will be reviewed periodically to make sure requirements are still met.

Some beneficiaries who want to try to work even through still disabled are aided by certain provisions in the law. One allows full benefits to be paid during a nine month trial work period. Another allows many impairment-related work expenses to be deducted from earnings. Also Medicare can continue for up to three years if benefits stop due to work, and payments can quickly be restarted if the work attempt fails within a year after the last benefit check.

If you are a disabled beneficiary whose case comes up for review, you may be asked for information about your condition or for help in getting a recent medical report. Or you may be asked to take a special examination or test at Government expense. It is important that you cooperate fully if contacted. After the review has been completed, you will receive a written notice of the decision made in your case. If your payments will end, you will first have an opportunity to submit, within ten days, any new information or evidence you feel should be considered. You also have a right to request, within 60 days after receiving a notice you disagree with, a formal reconsideration. You can find out more about this at any Social Security office.

WHITE'S CASHWAY SUPERMARKET

MULESHOE, TEXAS

Double Gunn Bros. Stamps Every Wednesday & Saturday
Open Monday-Saturday 7:30 A.M. to 8:00 P.M.
Sunday 12:00 P.M. to 8:00 P.M.
WE WELCOME WIC CARDS & USDA FOOD STAMPS

COUNTRY HEARTH

BUTTERMILK BREAD

1 lb. LOAF **69¢**

CHICKEN OF THE SEA

TUNA

WATER OIL **99¢**

6 1/2 OZ.

KRAFT

MIRACLE WHIP

16 OZ. **79¢**

LIGHT CRUST

FLOUR

5 LB. **79¢**

25 LB. **\$4.49**

CHIFFON SOFTSTICK

OLEO

1 LB. **2/99¢**

KRAFT'S

MACARONI & CHEESE DINNER

7 1/4 OZ. **3/\$1**

WHITE SWAN GUEST QUALITY

SLICED BACON

1 LB. **\$1.49**

WILSON'S

MEAT BOLOGNA

16 OZ. PKG. **\$1.49**

COUNTRY PRIDE GRADE A

TURKEY DRUMSTICK

LB. **49¢**

PETER PAN

PEANUT BUTTER

CREAMY CRUNCHY **\$1.59**

18 OZ.

NESTLE CHOCOLATE

QUICK

32 OZ. **\$2.69**

BAKE-RITE

WHIPPED SHORTENING

\$1.49

3 lb.

POST

TOASTIES

18 OZ. **\$1.19**

NICE 'N SOFT

BATH TISSUE

ACCENT ASST'D WHITE 4 ROLL **99¢**

FOLGER'S

INSTANT COFFEE

10 OZ. **\$4.59**

U.S.D.A. CHOICE BEEF BONE IN

FULL CUT ROUND STEAK

LB. **\$1.99**

BONELESS ROUND STEAK

FULL CUT LB. **\$2.39**

BONELESS SIRLOIN STEAK

LB. **\$2.49**

ROUND OR RUMP ROAST

BONELESS LB. **\$2.39**

WILSON'S

MEAT FRANKS

12 OZ. PKG. **88¢**

WHITE SWAN

PIMENTO CHEESE SPREAD

7 1/2 OZ. **89¢** 14 OZ. **\$1.49**

FRESH START DETERGENT	20 OZ.	\$2.39
CHOCOLATE COOKIE CRISP CEREAL	11 OZ.	\$1.29
WELCH GRAPE JELLY	20 OZ.	99¢
GOLDEN GRIDDLE SYRUP	12 OZ.	99¢
WINDEX GLASS CLEANER	22 OZ.	\$1.29
VANISH TOILET BOWL CLEANER	12 OZ.	\$1.19
KRAFT BAR-B-Q SAUCE	18 OZ.	69¢

FIVE ALIVE

FRUIT PUNCH

12 OZ. **69¢**

VAN-DE-KAMPS LIGHT CRISPY BATTERED FISH FILLETS

24 OZ. **\$3.39**

MORTON'S HONEY BUNS

9 OZ. **59¢**

HEALTH & BEAUTY AIDS

AGREE SHAMPOO OR B/P REG. OILY CONDITIONER

\$1.49

X-BODY REG. OILY 8 OZ.

VASELINE INTENSIVE CARE LOTION

15 OZ. **\$2.29**

Q-TIPS SWABS

300 CT. **\$1.59**

Springtime Brings Poison Hazards For Children

Children are loving active creatures, unfortunately they can also eat and drink peculiar things. "We see children eating plants, medicines, cleaning agents as well as soap, bugs and all sorts of other things," said Michael Ellis, Director of the Texas State Poison Center.

In 1981 the Poison Center received some 21,000 poisoning calls. "About 75 percent of these inquiries are about children under five years old," Ellis noted. "Many of the accidental ingestions by children are of little consequence, but some can be life-threatening. Liquid furniture polishes, lamp oil, gasoline and other oil-based products can kill with as little as one sip."

Springtime can be a particularly bad time of the year. "Blooming plants, fertilizers, plant foods, insecticides, and gasoline ingestions become almost epidemic this time of year," said Ellis, "along with the numerous house-

hold cleaning products out for spring cleaning."

The fact that the product might be foul-tasting doesn't really apply on a one swallow basis - when you are a two year old. Our rule of thumb at the Poison Center is "if it is small enough to get in the mouth and doesn't bite first, it will be eaten," Ellis warned.

As the weather warms up and children are in and out of the house more, they seem to be able to find more.

In the event of a poisoning emergency, the first thing to do is to call the Texas State Poison Center at 1-713-765-1420. The Poison Center staff will help you determine if medical attention is required, or if the problem can be handled at home. "About 85 percent of our inquiries can be handled at home," Ellis noted, "thus

pushing the person to the hospital, is usually unnecessary. If the poisoning is serious enough to need medical attention, the Poison Center will direct you to the emergency room and then call ahead so that the

child will be treated quickly.

March 21-27 is National Poison Prevention Week - and a perfect time to inspect your home for poison hazards. The fact that no small children live in the home, does not mean that a poisoning cannot occur. "Nearly everyone has a small niece or nephew, grandchild, or a friend with small children -- all of whom may visit occasionally," Ellis said, "and that makes them prime candidates for a poisoning accident." Every home should have a bottle of syrup of Ipecac, particularly if small children live there. This nauseating liquid is used to cause vomiting in the poisoned child, if vomiting is

indicated. "Sometimes, we don't want the child to vomit," Ellis said, "so the parent needs to talk with the Poison Center first, before using the Ipecac. But it is the only safe way to induce vomiting. Other household remedies like mustard and water, salt water, etc. - are both ineffective, and can be quite hazardous themselves."



The first bicycle trip around the world was made by Thomas Stevens, who started from San Francisco, Calif., on April 22, 1884 on a 50-inch bicycle and returned January 4, 1887.

SMILES

Neighboring
1st neighbor: "How did that naughty little boy of yours get hurt?"
2nd neighbor: "That good little boy of yours hit him with a brick."

Ab, But The Flavor
"Your husband gets a lot of sentiment out of his pipe, doesn't he?"
"Indeed he does. It's perfectly disgusting to see him clean it."

Swell Comparison
Asking a woman her age is like buying a second hand car:
The speedometer's been set back,
But you can't tell just how far.



GOLDEN ANNIVERSARY-Mr. and Mrs. W. L. Shafer will be honored with a reception, on observance of their 50th wedding anniversary, Sunday, March 14, from 2-5 p.m. in their home at Needmore. Hosting the reception will be their children, Lewis Wayne Shafer of Star Route, Sudan, and Bruce Shafer of Friona, and six grandchildren. Zeffa Stevenson and Lewis Shafer were married March 19, 1932 in Farwell.

Pot Roast Italian Style



Italians are renowned for their generous family meals and hospitality. If you've got a large crowd to feed, give them a flavor of old Italy with Pot Roast Neapolitan. The chuck roast is browned, then simmered in spaghetti sauce loaded with California ripe olives. Use prepared spaghetti sauce or make your own - in either case don't forget to add those crunchy dark ripe olives to give this roast an extra special flavor and texture.

Pot Roast Neapolitan

- | | |
|--------------------------------------------|----------------------------------------------|
| 5 lb. rolled and tied boneless chuck roast | 2 cups pitted California ripe olives, halved |
| 2 tablespoons oil | 2 cups prepared spaghetti sauce |
| 1 cup diced onion | 1 teaspoon garlic salt |
| 1 cup diced celery | 1/4 cup flour |
| 1 cup water | 1/2 cup cold water |

Brown roast in oil, using a heavy oven proof roasting pan. Add onion, celery and water. Roast, covered, in a 325° oven for 2 hours. Add olives, spaghetti sauce and garlic salt. Continue roasting, covered, for an additional 2 hours or until tender. If desired, thicken sauce with flour blended with cold water. Makes 8 generous servings.

Suggestion: Serve with spaghetti and Italian green beans.

Best of Press

Team Work
If you think cooperation is not necessary, try running a wagon with a wheel off.

-News, Saginaw.

True
Truth may be stranger than fiction but it will never sell for as much.

-Times, Louisville.

Just So
Propaganda is baloney so artfully disguised that it passes as food for thought.

-Enquirer, Cincinnati.

It Helps
To be conscious that you are ignorant is a great step towards knowledge.
-Grit.

"I have 17 reasons why H&R Block should prepare your taxes."



REASON #6: H&R Block's trained tax preparers.

This year there are 47 different forms and schedules for income tax filers.

Using the wrong form, or omitting one, could cost you money. Or cause an IRS inquiry. H&R Block preparers are trained to know the forms and how to use each of them to your best advantage.

224 W. 2nd
272 3332
Wkdays 9-6 Sat. 9-5

H&R BLOCK
THE INCOME TAX PEOPLE
17 reasons. One smart decision.

Lifestyle Tips

"Easy Does It" Lifestyle In Mobile/Manufactured Homes

By Lisa Drake
Consumer Affairs Advisor
Manufactured Housing Institute

A mobile/manufactured home not only offers affordable housing that represents a solid, appreciating investment, it can create a whole new lifestyle for its occupants. According to the Manufactured Housing Institute, the average price of today's mobile/manufactured home is only \$18,500, an amount well within reach of most retired persons.

However, affordability is not the only reason that retired persons make up one of the largest groups of mobile/manufactured home owners. Built to conserve space and energy, mobile/manufactured homes enable owners to enjoy their leisure to the fullest extent. They're not burdened by an endless succession of house maintenance chores because modern mobile/manufactured homes require only minimal maintenance. Instead, the entire family can fill its days with the things it wants to do because it has more free time.

The new lifestyle frequently extends to the mobile/manufactured home community, many of which offer a variety of activities for residents. There are swimming pools, tennis and shuffleboard courts, and a broad range of recreational programs readily and conveniently available.

Mobile/manufactured home living is indeed setting a new lifestyle - particularly for America's active retired persons.

West Plains Medical Center Report

ADMITTED

Feb. 25-Teresa Salinas, Amelia Castillo, Rosa Toscano and Ernest Martin.

Feb. 26-Robert Castro, Gregory Combs, Opal Lambert, Mildred May, Paul Chamberlin, Carol Kennemer, Frank Balderes, Tiffany Gutierrez, Lucy Rocha and Nellie Luna.

Feb. 27-Patsy Shafer, Vanita Eloy, L. V. Hall Sr.

Feb. 28-Leandro Saucedo, and Juan Trevino.

DISMISSED

Feb. 25--Annie Miller, Maria Arce and baby girl, Perla Chico, Nonette Robinson and baby boy, Gerald Reyna.

Feb. 26--Susie Soto, V. G. Latham, Teresa Garcia, Paul Chamberlin, Wayne Thatcher, Tonya Gray, Donald Dale, Manuella Rejino, Juanita Jarman.

Feb. 27 -- Christopher Donnell, Teresa Salinas and baby boy, Nancy Cochran, Minnie Christopher.

Feb. 28 -- Paul Chamberlin.

March 1--Greg Combs, Pam Marquez, Nellie Luna.

Sportsman Complete & Balanced Nutrition Dog Food PUPPY FOOD 27% PROTEIN

20 LB. Bag \$5.95

HI-PROTEIN DOG MEAL 26% PROTEIN

50 LB. Bag \$10.59

Five Point Dog Food

50 LB. Bag \$9.36

25 LB. Bag \$5.15 Alert

Cat Food 10 LB. Bag \$3.45

Muleshoe Area Lenten Seafood Sale

Saturday, March 6
2-6:30 p.m.
Shop Rite Parking Lot

Jumbo Shrimp-Live Gulf Crabs- Alaskan King Crab Legs- Sea Scallops - Dressed Fresh Water Catfish-Drumfish-Buffalo Mullet-Redfish-Trout-Fresh Oysters - Oysters In The Shell

And Other Available Seafoods

Simon's Seafood Market

Spring Specials

ZENITH

Textured ALMOND COLOR

The BONNARD - N1310PT
Almond textured finish with contrasting Nickel-Gold color trim. Almond color pedestal base.

\$298.00

QUALITY FEATURES IN SMALL-SCREEN TV:

- TRI-FOCUS PICTURE TUBE for exceptional sharpness.
- TRIPLE-PLUS CHASSIS - 100% modular design for outstanding reliability.
- AUTO-CONTROL COLOR SYSTEM - once picture has been adjusted, maintains accurate color, tint and contrast.
- Electronic Power Sentry Voltage Regulator
- Super Video Range Tuning System

NEW 1982 ZENITH 17" COLOR TV

Quality makes the Zenith difference!

TRI-FOCUS PICTURE TUBE for exceptional picture sharpness

TRIPLE-PLUS CHASSIS for outstanding reliability

\$398.00

The PENNELL - N1720W
Smart, compact styling. Simulated grained American Walnut finish with satin Silver color trim. Bright Aluminum color highlights control area. Super Video Range Tuner.

STOP IN TODAY! BUY NOW!

The quality goes in before the name goes on

Mon. - Sat. 8:00 - 6:00

SHOWTIME... ANYTIME!

ZENITH VIDEO DISC PLAYER

A Record Player That Plays Movies On Your TV

Model VP2000W

\$299.95

Push-button Control

- Visual Search with Picture (forward and reverse) - lets you scan a disc at 16 times normal speed.
- Rapid Access (forward and reverse) - lets you speed through a disc to find a favorite scene.
- L.E.D. Playtime Indicator (forward and reverse) - provides a guide to elapsed time to help you pinpoint an exact segment for replay.
- Pause Control - lets you stop the action anywhere to grab a snack or answer the phone.

ZENITH 14 DAY PROGRAMMABLE VIDEO DIRECTOR

with the picture quality you expect from Zenith!

Model VR9750J
Programmable Video Director

\$948.00

Remote VIDEO ACTION CONTROL with CLEAR Frame-by-Frame Advance Pictures

CLEAR Variable Speed Slow Motion Pictures

CLEAR Stop Action Pictures

Speed Search with Picture PLUS • Beta III/II Record and Playback • 5 Hour Recording Time In Beta III • Electronic Tuning System • MUCH, MUCH MORE!

Cabinet finished in rich Chestnut Leatherette finish with Gold color accents.

Wilson Appliances

We Have A Trained Technician To Service Our Products

117 Main 272-5531

1982 VARSITY TRACK SCHEDULE

MARCH 6 IDALOU
 MARCH 13 FLOYDADA
 MARCH 20 PLAINVIEW
 MARCH 26-27 SAN ANGELO
 APRIL 2 TULIA
 APRIL 9-10 AMARILLO
 APRIL 17 DENVER CITY
 APRIL 26 DISTRICT - HEREFORD
 MAY 7-8 REGIONAL - LUBBOCK
 MAY 14-15 STATE - AUSTIN

1982 TRACK COACHES

KEVIN WISEMAN Head Coach
 LESLIE SOTO Varsity Assistant
 WINDY WILLIAMS Varsity Assistant
 RONNIE JONES 8th Grade
 ROSS DODSON 7th Grade

MULESHOE TRACK



VARSITY TEAM—BACK ROW: PEPE MARTINEZ, EDDIE ALVARADO, RAUL GARCIA, PERRY WHALIN, TRENT HYSINGER, MONTY HYSINGER, CHUBBY RAMOS, JIM HOLMES, DAVID PRUITT, THURMAN COLEMAN.
 MIDDLE ROW: ALDO ALMANZA, J. J. MARTINEZ, JEFF MEEKS, RONNIE COX, MICHEAL ISAAC, JOHN WUERFLEIN, PERRY FLOWERS, RENE REYES, HECTOR GARCIA, SCOTT ELLARD, DANNY MATA.
 FRONT ROW: RONNIE ANGELEY, DENNIS RUTHARDT, HECTOR OROZCO, TONY LUNA, MICHEAL FOSS, MARTIN MENDOZA, ALEX PAEZ, GEORGE VELA.

M. H. S. TRACK & FIELD SCHOOL RECORDS

Event	Name	Mark	Year
100 yd.	Donnie Shafar	9.6	1956
220 yd.	Travis Bassler	21.7	1962
400 m.	Jim Norman	49.3	1980
800 yd.	Larry Sexton	1:59.3	1975
Mile Run	Lee Elder	4:23.4	1978
3200 m. Run	Scott Ellard	10:16.2	1981
120 yd. H. H.	Travis Creamer	14.5	1962
300 m. I. H.	Mike Northcutt	38.3	1980
440 yd. Relay	J. Gabarra, R. Ball, J. Gilbreath, T. Bassler	43.9	1962
Mile Relay	M. Young, T. Fields, R. Gonzalez, C. Beaman	3:24.8	1967
High Jump	Doug Precure	6'4"	1978
Long Jump	Myron Young	22'4"	1967
Shot Put	Bob Camp	54'2"	1960
Discus	Billy Balderos	154'8"	1974
Pole Vault	Brent Maddox	12'5"	1977

TOP TIMES — 1981

Event	Name	Mark
400 m. Relay	C. Kirven, M. Hysinger, H. Orozco, Q. Kirven	44.3
3200 m.	Scott Ellard	10:16.2
800 m.	Rene Reyes	2:09.1
110 m. H. H.	Monty Hysinger	15.2
100 m.	Quincy Kirven	11.28
400 m.	Hector Orozco	53.1
300 m. I. H.	David Pruitt	43.8
200 m. Dash	Quincy Kirven	33.3
1600 m. Run	Martin Mendoza	4:50.1
1600 m. Relay	B. Holmes, M. Hysinger, J. J. Martinez, H. Orozco	3:33.9
Pole Vault	Michael Davenport, Raul Garcia	12'0"
High Jump	Carrol Precure, Bryce Holmes, Ronnie Cox	6'0"
Long Jump	Quincy Kirven	21'4"
Discus	Carrol Precure	138'7"
Shot Put	Marvin Lewis	46'10 1/2"

DISTRICT CHAMPIONS 1981



Go With A Winner In 1982

These Sports Minded Merchants Back The Mules 100%

- Shop Rite Western Drug
- Harvey Bass Appliance
- Western Auto Central Texaco
- Wooley International Inc.
- Kemps Discount Furniture
- Pay & Save Shook Tire Co.
- Irrigation Supply Co. Inc.
- A&M Farm & Ranch Supply
- Lambert Cleaners
- Latrells Fashions

Williams Bros. Office Supply

- El Nuevo Leal's Restaurant
- Albertsons Shop For Men
- Henry Insurance & Realty
- McCormick Seed, Inc.
- Farmers Coop Elevator
- Muleshoe Publishing Co.



SPRINTERS—BACK ROW: EDDIE ALVARADO, TRENT HYSINGER, RONNIE ANGELEY, THURMAN COLEMAN.
 FRONT ROW: DENNIS RUTHARDT, J. J. MARTINEZ, HECTOR OROZCO, ALEX PAEZ.



DISTANCE—RENE REYES, SCOTT ELLARD, ALDO ALMANZA, DANNY MATA, MARTIN MENDOZA, TONY LUNA.



1981 REGIONAL QUALIFIERS—BACK ROW: MARTIN MENDOZA, HECTOR OROZCO, ALDO ALMANZA.
 FRONT ROW: J. J. MARTINEZ, SCOTT ELLARD, MONTY HYSINGER, RAUL GARCIA.



HURDLES—BACK ROW: MONTY HYSINGER, RONNIE COX, MICHEAL ISAAC, JOHN WUERFLEIN, HECTOR GARCIA.
 FRONT ROW: DAVID PRUITT, RAUL GARCIA, CHUBBY RAMOS.



WEIGHTS—JIM HOLMES, PERRY WHALIN, PERRY FLOWERS, JEFF MEEKS, MICHEAL FOSS, PEPE MARTINEZ, GEORGE VELA.



"FRESHMEN" TEAM—BACK ROW: CHRIS HERNANDEZ, CHARLIA MATA, RUDY CISEROS, ANDY ALEXANDER, EDDIE PEREZ, RAY VINSON, HECTOR FLORES, COACH SOTO.
 FRONT ROW: MIKE DENNEY, MARK MOTON, JOHN ISAAC, DAVID REID, NOE MORA, MICHEAL DEL TORO.

- W.Q. Casey Ins.
- Cashway Grocery
- Dinner Bell Cafe
- Johns Custom Mills
- Western "66" Co.

Bailey County Electric Cooperative Association

- First National Bank
- Del Toro Plumbing
- Adrian Photography
- Baker Furniture
- Thornton Chevrolet



Sunco
TURKEYS
USDA
Grade A
10-14 Lbs.
61¢
Lb.



**PORK
ROAST**
Boston
Butt
Bone In
\$1.29
Lb.



SIRLOIN TIP
Whole
Cry-O-Vac
Beef Roast
\$1.89
Lb.



**GROUND
BEEF**
Lean
\$1.69
3 Lb. Avg.

- Owen's **SAUSAGE** 1 Lb. Roll **\$1.69**
- Owen's **SAUSAGE** 2 Lb. Roll **\$3.35**
- Oscar Mayer Variety Pak
LUNCHMEAT 12 oz. **\$1.89**
- Sliced, Oscar Mayer Meat or Beef
BOLOGNA 8 oz. **\$1.07**
- Boneless Waste Free Beef Steak
SIRLOIN TIP Lb. **\$2.69**
- Peyton Ranch Brand
FRANKS 12 oz. **99¢**
- Peyton Thrifty
CHORIZO Lb. **\$1.09**



Each of these advertised items is required to be readily available for sale at or below the advertised price in each store, except as specifically noted in this ad. We reserve the right to limit quantities. None sold to dealers.

" WINNER "

Mr. and Mrs. Willie Brown
won \$100⁰⁰
in our Cash-King Bingo
at SHOP RITE

Prices Good Feb. 28, 1982 Thru March 6, 1982

DOUBLE COUPONS EVERY SATURDAY

POTATOES
Bake'em
Boil'em
Fry'em
20 Lb. Bag **\$2.49**



PLAY

Put \$2,500
in your
pocket...play

**CASH
KING**

ODDS CHART EFFECTIVE JANUARY 26, 1982

PRIZE VALUE	NUMBER OF PRIZES	ODDS FOR ONE GAME TICKET	ODDS FOR 10 GAME TICKETS	ODDS FOR 20 GAME TICKETS PLUS 10 SAVER TICKETS
\$1,000	7	1 in 187,143	1 in 14,366	1 in 5,190
100	70	1 in 18,715	1 in 1,440	1 in 500
10	140	1 in 9,358	1 in 720	1 in 250
5	300	1 in 4,367	1 in 336	1 in 122
2	1,200	1 in 1,382	1 in 84	1 in 31
1	12,172	1 in 108	1 in 8.4	1 in 3
TOTAL	13,880	1 in 35	1 in 7.4	1 in 2.7

Odds vary depending on number of Game Tickets you obtain. The more tickets you obtain, the better your chance of winning. Odds to obtain at least 100 Saver Tickets and qualify for Grand Prize Drawings are 1 in 25. Odds to win Grand Prize Drawings will depend on the number of Saver Ticket redemptions. Cash King Series #C389 is being played in 13 participating stores located in New Mexico and Texas. Scheduled termination date of this promotion is April 20, 1982. However, Cash King officially ends when all game tickets are distributed.



GRAPEFRUIT
4 For \$1

ROMAINE LETTUCE Bunch **79¢**

CARROTS
3 1 Lb. Pkgs. For **99¢**



BEAN SPROUTS Each **49¢**



ORANGES
\$1.49
5 Lbs.

GREEN ONIONS **4 For \$1**

NORTHUP KING GARDEN SEEDS NOW ON SALE

Del Monte Fruit
COCKTAIL
17 oz. Can **59¢**

Shurfresh 1 1/2%
LOW FAT MILK
1 Gal. **\$1.88**

Rich & Ready
ORANGE DRINK
1 Gal. **88¢**

Buttermilk, Sweetmilk
BISCUITS 8 oz. Can **2 for 39¢**

Pillsbury Mix
QUICKBREAD 17 oz. **\$1.29**

Welch
GRAPE JELLY 32 oz. Jar **\$1.69**

Electric Perk,
Regular Drip
FOLGERS
COFFEE 1 Lb. Can **\$2.49**

Star Kist, Chunk Lite
TUNA
6 1/2 oz. Can **88¢**



Waldorf
BATH TISSUE
6 Roll Pkg. **\$1.19**



Lunch Meat
SPAM
12 oz. Can **\$1.29**

Buy One 32 oz. Six Pack of Pepsi or Diet Pepsi at \$3.59
Get Two Six Packs **FREE** with \$10⁰⁰ Purchase Plus Deposit

DOUBLE STAMPS SATURDAY