

# STERLING CITY NEWS-RECORD

VOL. No. 66

"Since 1890" PUBLISHED EVERY FRIDAY AT STERLING CITY, TEXAS

MARCH 8, 1957

No. 10

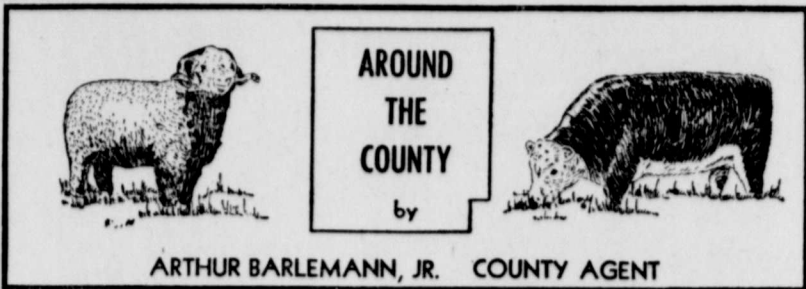

Ranchers are reminded that they have a little over a month in which to file their 1956 income tax reports and social security payments with the director of internal revenue. There are still plenty of the 1956 Farmers' Tax Guides for Income and Self Employment Taxes in the county agent's office. If you are figuring your own return it would be well to go by and pick up one of these guides. It will answer a great many of the questions you may have. It might also give some tips on figuring your tax to the greatest advantage for you.

How much is a dead mesquite tree worth to you? According to figures recently released by Garlyn Hoffman, range specialist with the Extension Service, a dead mesquite tree is worth just a little over nine dollars.

A live mesquite tree ten inches in diameter will use a ton of water or approximately 250 gallons of water to produce a ton of beans. That same ton of water will produce four pounds of grass. For five cents that tree can be killed.

Hoffman recommends 2,4,5-T and diesel oil to kill mesquites now. The recommended treatment is the individual tree treatment using the above mixture. Trees above four inches in diameter should first be frilled with an axe or hatchet and the chemical oil mixture applied in the frill. Right now that is the best treatment. There are also some other promising methods but during the period of the drought when the normal growth cycle of the tree is upset, the individual tree treatment is the best. The 2,4,5-T and diesel should be mixed at the rate of one gallon of the chemical to 40 gallons of diesel oil.

Here's a tip on how to remove broken light bulbs where the bulb has been broken out and the metal socket remains in the light receptacle. Push a large cork into the base of bulb and screw out the

metal base. Shocks and cuts are both eliminated by this method.

This week marks the end of the 1957 spring stock show circuit. The San Angelo Livestock Show which closes this Sunday is the last show on the circuit for this spring. Sterling County 4-H club members will be on hand for the last show. Every club member who has lambs on feeds or has had during the fall of 1956 and spring of 1957 will be on hand with lambs. Exhibitors are Don and Cecilia McDonald, LeRuth Reed, Jerry and Carolyn Payne, Reynolds Lee Foster, Jamie Kay and Freddie Fields, David Drennan, Mitzi Davis, David Durham, Johnny Augustine, Barbara Clark, Kenneth Fincher, Temple Ann Foster and Clayton Stewart. A number of Sterling County FFA members will also have sheep in the various classes. In addition, L. F. Hodges and Clinton will also be represented in the adult Rambouillet Show.

March 2-9 is National 4-H Club week. The proclamation for the National observance was issued by President Eisenhower and a second proclamation on the state observance was issued by Governor Price Daniel. Officers of the Sterling County 4-H Club are as follows: President, Don McDonald; vice-president, LeRuth Reed; secretary, Carolyn Payne; and reporter, Clayton Stewart. Adult leaders of the club are Chesley McDonald, Reynolds Foster, Leslie Payne and Ralph Davis. The program committee is made up of Jerry Payne, chairman; Temple Ann Foster and LeRuth Reed, vice-chairman; Johnny Augustine, secretary, and Carolyn Payne, treasurer.

4-H Club work in Texas covers a wide field. Members carry on demonstrations in livestock feeding, field crops, farm and home electrification, farm and home safety, home and grounds beautification, gardening, sewing, home economics of all types where there is a home agent to help the girls, and a num-

## Father's Night March 14 At P.T.A. Meeting

The Sterling City Parent Teachers Association will observe father's night next Thursday night, March 14, with the program at 7:30 p.m. in the school auditorium.

Marvin Foster is scheduled to give the devotional and Stanley Horwood is to give special music. For discussion is "The School, the Home and Community Cooperate in a Three-Way Partnership for Constructive Discipline." Litsed for speakers on the subject are Worth Durham, Chesley McDonald, Mrs. David Glass and Mrs. R. T. Caperton.

A social hour will follow the business meeting.

## Gift Tea Honors Mrs. Robert Clemmons

Mrs. Robert Clemmons, the former Barbara Simmons, was honored with a gift tea Wednesday afternoon in the home of Mrs. Joseph Blaneck.

In the receiving line were Mrs. Blaneck, the honoree, her mother—Mrs. Sam Simmons and her aunt, Mrs. Daisy Smith. Mrs. C.W. Smith received guests at the door. Miss Wanda Simmons, sister of the honoree, presided at the guest book and Misses Karen Young and Glenda Sparks poured punch.

The centerpiece for the table was a miniature bride and groom centered on a reflector with net and yellow jonquils around it. Other arrangements of carnations, jonquils and daffodils were throughout the house.

Hostesses for the affair were Mrs. C. L. King, Mrs. W. L. Young, Mrs. James McWhorter, Mrs. Jake Martin, Miss Glenda Sparks, Mrs. Joe Blaneck, Mrs. David Glass, Mrs. W. W. Durham, Mrs. J. S. Cole, Jr., Mrs. C. B. Stovall, Mrs. Tom Humble and Mrs. Ray Lane.

### Who Got It?

Someone has the Cub Scout Blue Ribbon that they were awarded at the Big Spring Exposition. Please return it to Cub Master or Mrs. Harvey Latham, please.

ber of other fields. They participate in plant identification contests; livestock, dairy, poultry and wool judging contest; public speaking, record keeping and many other contests for which they win college scholarships and trips to national congress and camp. Clubs are now established in Japan, Germany, the Philippines, Korea, the Hawaii Islands, Porto Rico, and many other countries all around the world.

## Seniors Sponsoring Special Assembly Program March 18

The senior class of Sterling City High School is sponsoring a special assembly program at the school auditorium March 18 at 7:30 p.m. Glenn Haywood will bring a program of comedy, jokes, laughs and fun. One of the features is a remarkable display of ventriloquism with the help of his little friend, Freshie. Magic tricks that are decidedly different are presented—a field in which he has won many trophies for designing. Comedy juggling is also included, along with some surprises.

Class president Lynn Glass said admission would be 25c and 50c. The lower admission price is for grade school age and the higher for high schoolers and adults.

## Lions Club Luncheon

The Sterling City Lions Club met in the community center Wednesday noon for the regular weekly luncheon. The door prize went to Dr. Wm. J. Swann.

It was decided by the club members to hold the Blind Sales Caravan day on Wednesday, March 27. On that day, Lions will sell mops, brooms, brushes, door mats, etc., all made by blind people in blind work shops in Texas. The club will split the profits with the blind organizations.

R. T. Caperton stressed the need of a Scoutmaster for the troop here in Sterling.

Dr. Swann talked briefly on the program of the Heart Fund organization, and the purpose of raising money for the organization.

## HOSPITAL NOTES

Patients in the Sterling County Hospital on Thursday morning of this week included—

Robert Brown  
Mrs. Neal Reed  
Mr. and Mrs. D. P. Glass  
Neill Munn  
Mrs. Nan Davis  
Mr. and Mrs. Gordon Bird  
Dismissals since Thursday morning of last week include—  
Kenneth and Wayne Fincher  
Mrs. Leslie Cole  
Jerry Craig  
Mrs. Liborio Longoria and infant daughter, Guadalupe

Mr. and Mrs. Hal Knight attended a postmasters' meeting in Fort Worth last week-end.

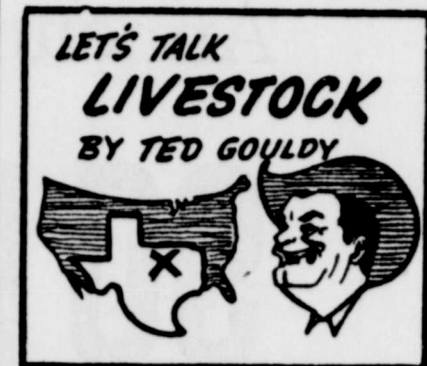

### CATTLE TRADE OPENS SLOWER

FORT WORTH—Cattle trade opened at Fort Worth this week to weaker bids from most interests in view of somewhat larger supplies. However, only a few sales were definitely weaker in view of moderate supplies and stronger prices at Northern points.

Since the recent rains in much of the territory most cattle and calf prices had moved up sharply to position in many cases higher grade for grade than at Northern points, and the trade Monday featured efforts of major buyers to try and work the list back into focus with other parts of the country.

Calves were again active and fully steady. Comparative prices: Good and choice slaughter steers and yearlings \$17 to \$21, the top for a lot from the Spur Experiment Station. Common and medium offerings sold from \$12 to \$17. Fat cows drew \$10 to \$13.50, and canners and cutters cashed at \$8 to \$12.50. Bulls sold from \$10 to \$14.50. Good and choice slaughter calves cleared at \$17 to \$20, and common and medium sorts sold at \$14 to \$16.50. Culls cashed at \$10 to \$13. Good and choice stocker steer calves brought \$18 to \$21, and good and choice stocker steer yearlings sold at \$17 to \$19.50. Replacement cows drew \$9.00 to \$14.00.

### GRAIN PASTURES PUTTING GOOD GAINS ON CATTLE

Reports reaching Fort Worth this week indicate that in most sections of the Central Texas, East Texas and North Texas areas the recent rains have developed grain field grazing amazingly fast and cattle and calves on these fields are putting on big gains. Some difficulty with bloat has been reported in some areas due to the lush growth.

Visitors to the market report that in view of the good gains in recent weeks, a good portion of the calves and yearlings will be carrying considerable flesh when taken off these fields around the middle of March. Some areas report red spiders and green bugs making inroads on prospective grain crops.

Many of these cattle reportedly will carry enough flesh to take a short stay in the feedlot and come out as fat cattle. This situation has focused the attention of feedlot buyers on the special Move-Off at the Fort Worth Market March 15. Buyers from Western States especially reported interested in these "near fat" kinds of cattle for placement in feedlots there.

### SHEEP RUN BIGGEST IN OVER A MONTH

The near 4,500 sheep and lambs that arrived in Fort Worth Monday represented the largest offerings since January there. Trade opened slowly, as packer interests sought lower prices following the recent sharp advances. However, strong demand was uncovered in the feeder buyer and shipper outlets and the trade soon developed steady on slaughter classes and strong to 50 cents higher on feeders. Both feeder and fat lambs topped at \$20 and \$20.50, the latter the highest of the season on feeder lambs. Older sheep were very scarce, fully steady.

Good and choice slaughter lambs in the wool sold from \$19.50 to \$20.50 down; fall shorn and No. 1

(Continued on Back Page)

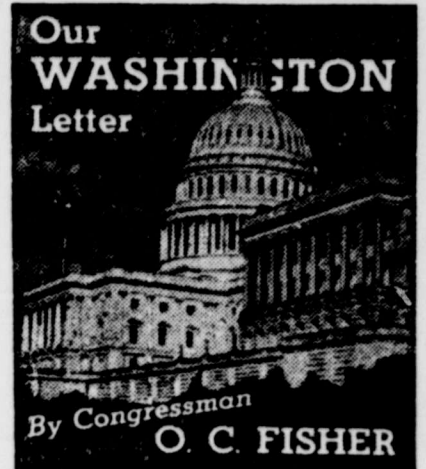

THREE YEARS AGO—today—the Puerto Ricans sprayed the House Chamber with bullets fired from the gallery where the four revolutionists had quietly entered, fatally bent on mischief.

Looking back, it was indeed a miracle that 32 bullets fired wildly from four automatic pistols into a crowd of nearly 300 members who were gathered on the House floor during the climax of a debate on a bracero bill, did not result in a single fatality.

I was seated in the middle of the fusillade. Rep. Fallon of Maryland, immediately behind and to my left, was shot in the hip. Rep. Davis of Tennessee, next row in front and to my right, was shot in the leg. Mr. Roberts of Alabama, a little more to my left, a few seats back, suffered a leg wound.

As I watched one of the terrorists trying to reload his gun, a gallery visitor approached and grabbed him pinning his arms to his sides. The visitor received a Carnegie Medal for his action.

USDA'S FEBRUARY 27 Wool report says prices of most merino wools at the British Dominion auction centers ranged 25 to 30 per cent above last March, with crossbred wools up between 15 and 25 per cent.

Boston quotations showed some domestic wools up over the same period by 27 per cent.

The U. S. sheep population is down 2 per cent during the year, due largely to the Texas drought.

WILSON JORDAN of Brady, on a tour of wool and textile markets, stopped by to see us last week. Col. Willard A. Beauchamp, shortly to be CO at Laughlin AFB, Del Rio, was also a caller. Mrs. Ola Bosworth of San Angelo, enroute home from a tour that took her into Canada, visited with us briefly.

UVALDE CHAMBER OF COMMERCE has just published a brand new brochure, featuring the area's varied assets and attractions. A copy sent me by Joe McCauley, C. of C. Manager, contained this hand written inscription on the front, which I very much appreciated: "Friend Fisher—Joe McCauley ask me to say 'hello' to you. Feb'y 23—57. Jno N. Garner."

## CUB SCOUTS HAVE SUPPER MEETING

The three Dens of the local Cub Pack had a supper and program meeting at the Legion Hut last Friday night. The Cubs and their families were present for the affair.

Pins were passed out to some of the advancing Cubs and a program was put on. Modeled after the Dr. I. Q. program, the Cubs were asked questions by Milton Reed (Dr. I. Q.) He was assisted by Den Chiefs David Durham and Johnny Augustine, program assistants. The Cubs were awarded U.S. Flags for their answers.

Cub Master Harvey Latham was master of ceremonies for the affair. R. T. Caperton made a talk to the group at the close of the program. Cub Troy Murrell gave a one-man skit that delighted the audience, especially the younger set.

Mrs. Martin C. Reed and Mrs. Chesley McDonald returned home Wednesday following a trip to the Scott & White Clinic in Temple.

### On Sul Ross Honor Roll

Betty Dunn Sullivan of Sul Ross State Teacher's College, is on the honor roll for the fall semester. Betty is a junior majoring in English, minoring in home economics, and is a member of F.T.A. and secretary-treasurer of the Alpha Zeta Chapter of Sigma Tau Delta, national honorary English fraternity.

## WASHINGTON AND "SMALL BUSINESS"

By G. WILSON HARDER

Again and again there is demonstrated wide gulf between grass roots sentiment and the socialistic and international schemes entrenched along Potomac's banks.

Latest manifestation was brought forth at annual convention of National Wool Growers Ass'n, nation's oldest livestock grower organization, when J. H. Breckenridge, Twin Falls, Idaho, dynamic president, made keynote address.

Significantly, he cannot be labeled as "Old Guard." Not only is he perhaps youngest head of any major farm organization, but he reached voting age after second Roosevelt inauguration.

He called for renewed opposition to U.S. joining Organization for Trade Cooperation, one of the many United Nations spawned blow-bys.

He also called for tariff protection for U. S. carpet makers instead of cancelling duty on imported carpet wove.

Mentioning long fight waged by wool growers for protection for all U. S. mills, Mr. Breckenridge said, "It is my judgment we are coming closer to time when there will be chance to increase tariff on imported wool; that time may not be too far distant. More and more industries are feeling pinch of foreign competition with products based on lower production costs. More working people are realizing their job security is being jeopardized by importation of goods produced by cheap labor. Therefore, although tariffs may not be thought favorably upon by Congress today, the time when our views will be presented by

those in majority is rapidly approaching."

Dramatically highlighting these views is recent background. The 1954 Wool Act gives part of duties on imported wools to maintain support price on domestic wool to spur increased production.

"But," says Mr. Breckenridge, "the Wool Act of 1954 was passed in lieu of adequate tariff protection. Some of us feel this act, especially if it were applied to all of agriculture, leads in a socialistic direction. We must be constantly on guard to see we are not enticed or lead in that direction. To be sure, we can find example and precedent in other sections of the industrial economy leading that way. The last thing wool growers want is to see who gets most at public trough, but neither do we want to be the final, fatal casualty in the rear guard defense of our domestic enterprise."

"I make these statements," he continued, "because in the not too distant future the law providing for incentive payments on wool and lamb will expire. I am of the firm opinion that the form of protection we seek should be in increased tariffs. When this day of decision comes, we wool growers should take a very long look and be doubly sure our economic stability of today is not paid for with a mortgage on the economic freedom of our children, and children's children."

There are perhaps those along the Potomac who will say wool growers are biting the hand that feeds them. Yet, here again is evidence that among younger leaders at grass roots level there is growing realization that hands today engaged in socialistic spoon feeding an economy can be used tomorrow to choke out life of a free economy. And perhaps nation's shepherds also remember another shepherd, Esau, who once sold his birthright for a mess of pottage.

© National Federation of Independent Business



## The Younger Generation



CAROL, the one year-and one-half old daughter of Mr. and Mrs. J. B. Kelly.



LINDA, the four-year-old daughter of Mr. and Mrs. J.B. Kelly.



TENECHA, eight-year-old daughter of Mr. and Mrs. Howard Kile.

Best coffee in town and only 5c. Open 7 days a week. Carter's Cafe and Drive-In Grocery. (Adv.)

### Insurance & Abstracting

Reliable Abstract Work  
Fire and Automobile Insurance  
DURHAM ABSTRACT CO.  
DURHAM INSURANCE AGCY.  
Worth B. Durham, Mgr

### Realtors -- Land Loans

YOUR LISTINGS APPRECIATED  
Rentals, Homes, Land

### Sterling Finance Co.

P. O. Box 668, Sterling City, Tex.



Call 8-4451 for Appointment  
MRS. RUBY GRUNY

### Vanity Beauty Shop

Sterling City, Texas

(All appointments not cancelled 1 hour before time to be charged for)



Popular-brand  
cigarettes  
by the carton.

Ask for  
**KENT**  
with the  
"Micronite" Filter  
SAME  
PRICE  
KING SIZE  
and REGULAR



NELWYN, nine-year-old daughter of Mr. and Mrs. C. L. King.



C. L., the twelve-year-old son of Mr. and Mrs. C. L. King.

FOR RENT—Small furnished rock house. See or call M. s. D.C. Durham.

CLEAN UP Day is coming—March.

In Case of FIRE Dial 8-2121.



MEDICAL STOCKPILE in the Federal Civil Defense Administration warehouse in Marshall, Mich., is typical of the 38 stores of bulk medical supplies in the United States. Each medical stockpile, located 20 to 100 miles from major target cities, is determined by the size of the adjacent target. (FCDA Photo)

Typewriter Paper at The News-Record Shop

## Announcing Big M Dream Car Contest

# 90 FREE MERCURYS



### A TURNPIKE CRUISER EVERY WEEK

*The top of The Big M Dream-Car Fleet*

The most dramatic expression of Mercury's Dream-Car Design! Distinctive styling shared with no other car, and no other Mercury model. Floating Ride with unique Air-Cushion Suspension. 290-hp V-8. Plus seven ideas found in no other car, such as Breezeway Ventilation with roof-level air intakes and power-operated back window. Most advanced car at any price!



### FOUR COMMUTER STATION WAGONS EVERY WEEK

Two-door, 6-passenger. Advanced hardtop design. First true passenger-car ride in station wagons. Back window retracts for all-clear loading.



### TEN MONTEREY 4-DOOR SEDANS EVERY WEEK

Hardtop glamour (concealed side pillar). Floating Ride! Lowest, widest car in its field. Mercury has the industry's biggest size increase!

# \$450,000 IN PRIZES

15 Mercurys every week in 6 weekly contests.\* First contest starts March 4th. Enter every week! 2,190 prizes in all!

<p>Easy to enter, easy to win! HERE'S ALL YOU DO:</p> <ol style="list-style-type: none"> <li>Go to your Mercury dealer today.</li> <li>Pick up official rules and entry blank.</li> <li>Complete last line of Mercury dream-car rhyme.</li> <li>Mail official entry blank to "Mercury Contest."</li> </ol>	<p><b>1st PRIZE</b> Mercury 4-door Turnpike Cruiser—one each week. Plus an all-expense-paid week end trip to New York for two, with transportation by American Airlines DC-7 Flagship. Suite at famous hotel. Special guests of Ed Sullivan at his television show.</p>	<p><b>NEXT 4 PRIZES</b> Mercury Commuter 2-door, 6-passenger station Wagons — 4 each week. New BIG M wagons are the most luxurious and easiest-riding ever built. Everything is totally new, completely redesigned. New dream-car features everywhere.</p>	<p><b>NEXT 10 PRIZES</b> Mercury Monterey 4-door Sedans—10 each week. All Mercurys awarded as prizes include Merc-O-Matic Drive, radio, heater, white-walls, directional signals, window washers. Station wagons also include power-operated retractable back window.</p>
	<p><b>NEXT 50 PRIZES</b> General Electric "Companion" TV sets—50 each week. Portable, weighs only 26 pounds! Performs with console clarity. Aluminized picture tube. Retail value \$129.95.</p>	<p><b>NEXT 300 PRIZES</b> Sheaffer's White Dot Snorkel Pen Sets—autographed by Ed Sullivan—300 each week. The world's finest writing instrument. Wide gold-filled bands. Retail value \$22.75.</p>	<p><b>SPECIAL BONUS AWARDS</b> You may win \$10,000 CASH if you buy a new Mercury —or \$2,000 CASH if you buy a used car (See official contest rules)</p>



WATCH "THE ED SULLIVAN SHOW," FIND OUT MORE ABOUT THIS CONTEST: SUNDAY EVENING,

\*Contest duration is March 4 through April 20. Entries received between March 4-16 will be judged in first contest. Thereafter, entries will be judged weekly.

## GO TO YOUR MERCURY DEALER'S TODAY!



## THAT'S A FACT



**FAMOUS FIRST**  
**JIMMY DOOLITTLE** OF TOKYO BAY, WAS THE FIRST PILOT TO FLY BLIND USING INSTRUMENTS ONLY HE TOOK OFF AND LANDED IN A DRAMATIC PROOF THAT FLYING HAD ENTERED A NEW ERA!

**ENCOURAGE**  
 THE OTHER MEMBERS OF YOUR FAMILY TO TAKE ADVANTAGE OF THE BEST PLACE FOR YOUR EXTRA DOLLARS—U.S. SAVINGS BONDS! THESE BONDS WORK FOR YOU, SECURE YOUR FUTURE AND HELP YOU TOWARDS YOUR PRIVATE GOAL!

**HAZARDOUS PASSAGE**  
 ONE OF THE GREATEST TESTS OF HUMAN ENDURANCE AND COURAGE WAS THE FAMOUS DONNER PARTY'S EFFORT TO TRAVEL FROM WYOMING TERRITORY TO CALIFORNIA IN 1846 FIGHTING SNOW AND STARVATION, ONLY 47 OF THE ORIGINAL PARTY OF 89 SURVIVED THE GRUELING MARCH!

**WHAT IS "SAFE"?**  
 YOU'VE HEARD THE EXPRESSION "SAFE AS AMERICA" WELL U.S. SAVINGS BONDS ARE AS SAFE AS THE COUNTRY THAT STANDS BEHIND THIS SPLENDID INVESTMENT OF YOUR DOLLARS IN YOURS AND YOUR COUNTRY'S FUTURE!

### METHODIST CHURCH

Services will begin at their usual times next Sunday at the Methodist Church. The pastor, the Rev. L. S. Dubberly will preach on "What Faith Can Do." Sunday morning at the eleven o'clock worship service. The subject for the evening sermon will be "Gossiping Christians."

The young people will attend the District Youth Rally in San Angelo Sunday afternoon.

#### Tuesday Night Is Family Night

Tuesday night will be family night at the Methodist Church. The ladies of the church will serve supper at 6:30. The entire family is urged to come and enjoy an even-

ing of Christian fellowship. Dr. L. Eugene Harris, District Superintendent of the San Angelo District of the Methodist Church will be present and hold the Fourth Quarterly Conference. Everyone is invited.

Plate lunch 85c. Steaks, Sandwiches, Hamburgers and Hot Dogs our Specialty. Carter's Cafe (Adv.)

For engraved announcements, cards, letterheads and envelopes, see the News-Record. Prices are reasonable.

For wedding invitations, announcements, at-home cards, etc., see the local News-Record shop.



### BOUDOIR LAMPS

REG. \$ 2.59

NOW **1.98** JUST

Beautifully styled lamp with brass-plated metal base and fitting. Plastic ball. Gold foil parchment shade. 15 inches high. No. 8.

## LOWE HARDWARE & FURNITURE CO.



### FIRST METHODIST CHURCH

L. S. Dubberly, Pastor

Church School ..... 10:00 a.m.  
 Morning Worship ..... 11:00 a.m.  
 Evening Worship ..... 7:00 p.m.  
 Youth Fellowship ..... 6:00 p.m.  
 Wed. Choir Practice ..... 7:00 p.m.

### CHURCH OF CHRIST

Marion H. Hays, Minister

Bible School ..... 10:00 a.m.  
 Morning Worship ..... 11:00 a.m.  
 Young People's Class ..... 6:00 p.m.  
 Evening Worship ..... 7:00 p.m.  
 Tuesday, Ladies Bible .....  
 Class ..... 9:30 a.m.  
 Wednesday, Mid-Week .....  
 Bible Study ..... 7:30 p.m.

### FIRST BAPTIST CHURCH

Claude B. Stovall, Pastor

Sunday School ..... 10:00 a.m.  
 Morning Worship ..... 11:00 a.m.  
 Training Union ..... 7:00 p.m.  
 Evening Worship ..... 8:00 p.m.  
 Mid-week Prayer Service 7:30 p.m.

### FIRST PRESBYTERIAN CHURCH

Lewis G. Petmecky, Pastor

Sunday School ..... 10:00 a.m.  
 Morning Worship ..... 11:00 a.m.

## FRIENDLY RELIGIOUS SURVEY

Religious Census Sunday Afternoon

Through the cooperative efforts of the churches of Sterling City there will be a friendly religious study conducted next Sunday, Mar. 10. An effort will be made to call on every home in the city and make a record of the church affiliation or preference of each member of the family.

Those willing to participate in this effort are asked to meet at the Presbyterian Church at 2:30 p.m. for assignments and instructions. The workers will go out in teams of two, and will obtain the information concerning those assigned to them.

It is hoped that in addition to those who have volunteered for this effort many more will come to the meeting and volunteer to take part. The effort is sponsored and carried out by every one of the Protestant churches. With a goodly number at work each couple should have only a few houses to call on, and the work should be quickly and easily completed. Only the homes within the city will be called on at this time.

A special request is made that you remain at home if at all possible until the callers have been to your home. This is in order to prevent the necessity of making callbacks. The churches of the city will appreciate your cooperation, both your helping with the study and your staying home until called on.

Give now to the Heart Fund.

R. T.

**Caperton Insurance Agcy.**  
**Motors Insurance Corp.**  
 ALL KINDS AUTO INSURANCE  
 STERLING CITY, TEXAS

**D. L. HARALSON, JR.**  
 INSURANCE OF ALL KINDS

20% Less than Texas Published rate  
 On Fire Insurance  
 Phones 8-2191 or 8-2511

### City Barber Shop

H. F. MERRELL, Prop.  
 "Satisfaction Guaranteed"

How Christian Science Heals

**RADIO**  
 Sunday 8:15 a.m.  
**KGKL**

**TELEVISION**  
 Sunday 1:45 p.m.  
**KTXL-TV**  
 CHANNEL 8

TUESDAY EVENING, JANUARY 29, 1957

## Alexandria Daily Town Talk

### Orchid to the Railroads

Railroads serving the Southwest's drought belt, and particularly the Texas and Pacific, have found it necessary and advisable to buy newspaper space to tell America a little something about their

#### Ballas Morning News February 9

### Rare Appreciation

Since the day of Sam Bass, when many Texans approved his robbing of trains, causing the railroads to have a bad name, while many have squawked about freight rates, others have compared of noise and tax officers have looked the rail lines with more than their share of levies.

#### THE MIDLAND REPORTER TELEGRAM, SUNDAY, FEBRUARY 10, 1957

### Golden Deed, Indeed!

The nation's railroads through the years have been good neighbors in most instances—extending aid, financial and otherwise, to their friends and neighbors and to their country in times of emergency.

#### MARSHALL NEWS MESSENGER SUNDAY, FEBRUARY 10, 1957

### Railroads Render a Vital Service

The Texas and Pacific Railway Co. deserves a lot of credit from its citizens for the good deed it has done in the drought-stricken area of the Southwest.

## WESTERN UNION

W. P. MARSHALL, PRESIDENT

R WA682 GOVT PD=WASHINGTON DC FEB 7 636PME=1957 FEB 8 AM 11 08

WYLIE STEWART, SCRIPPS HOWARD NEWSPAPERS=

TOWER PETROLEUM BLDG DAL=

IN REPLY YOUR TELEGRAM FEBRUARY 4, RAILROADS HAVE NOT BEEN COMPENSATED BY GOVERNMENT SUBSIDY OR DIRECT PAYMENT FOR THE FIFTY PERCENT REDUCTION THEY VOLUNTARILY MADE ON SHIPMENTS OF HAY TO DROUGHT DESIGNATED STATES. MANY REPORTS WE HAVE RECEIVED FROM THESE STATES INDICATE THESE REDUCED RAIL RATES HAVE BEEN VERY HELPFUL TO FARMERS AND RANCHERS. WE WOULD APPRECIATE IT IF YOU WOULD PUBLICIZE THIS STATEMENT=

EZRA TAFT BENSON SECRETARY OF AGRICULTURE=

THE COMPANY WILL APPRECIATE SUGGESTIONS FROM ITS PATRONS CONCERNING ITS SERVICE

## \$25,000,000 Contribution ...to Farmers and Ranchers

Within the past four years the railroads have contributed to the farmers, ranchers and dairymen, through a 50% reduction in rates on hay and other feedstuffs, 25 million dollars.

Both the Congress of the United States and the Legislature of Texas, by resolution, have expressed their

thanks to the railroads for this substantial contribution.

Through the years the railroads have always extended a helping hand to their neighbors in times of disaster.

To us this is a basic responsibility of good Americans.

## THE RAILROADS OF TEXAS

## BIG SPRING DAILY HERALD

BIG SPRING, TEXAS, SUNDAY, FEBRUARY 3, 1957

Thanks For A Big Good Turn

"If all the banks in the drought-stricken areas of the West and Southwest were asked by President Eisenhower to make a 50 per cent reduction in interest rates on their loans to farmers and ranchers, it would be considered most unusual."

## Farmers Praise Railroads For Reducing Freight Rates On Drouth Hay Shipments

Railroads serving the drought area of emergency. Actually they were asked to reduce their freight rates by 50 per cent on hay shipments to the drought-stricken area of the Southwest.

#### THE LONGVIEW DAILY NEWS

### The \$25 Million Good Deed

When the railroads reduce their freight rates on hay shipments to the drought-stricken area of the Southwest, they are doing a good deed for which they receive no consideration of their needs.

#### THE GALVESTON DAILY NEWS

### Railroads and Drouth

When the railroads reduce their freight rates on hay shipments to the drought-stricken area of the Southwest, they are doing a good deed for which they receive no consideration of their needs.

SYMBOLS	
DL	Day Letter
NL	Night Letter
LT	Local Letter Telegram
VT	Local Voucher Letter

Telegram is in reply to WIRE sent by Wylie Stewart, Scripps-Howard Newspapers



**Have You**

been visiting  
had visitors  
sold anything  
bought anything  
had a party  
been to one  
joined a club or been  
thrown out of one  
got engaged  
been jilted  
got married  
been divorced  
had triplets  
quadruplets  
or even one  
baby?

**That's News!**

and we, and your friends  
would like to know about it.

**Call The News-Record**

ask for the society editor,  
that's me

**Or If You're Scared**

we can't spell your  
name or somebody  
else's

**Then Write It Up**

on a piece of scratch paper  
and bring it in or  
mail it in  
or something  
and we'll all know it  
and we'll all be happy!

**Thank You!**

**It's A Sweet Idea!**

By Betty Barclay

EVER wish for something really  
different for breakfast? Especially  
on a lazy Sunday with pots  
of coffee, stacks  
of Sunday papers  
and plenty of time to linger?  
Or something unusual,  
yet uncomplicated,  
when guests drop in  
for an evening's  
visit? All right  
—then try this for size: **Log Cabin  
Cherry Sauce.** Make it with maple-  
blended syrup and cherries; pour  
warm, over breakfast waffles, or  
chilled, over heaping dishes of van-  
illa ice cream.

**Log Cabin Cherry Sauce**  
1 cup maple-blended syrup; 1 1/4  
cups drained frozen red sour pitted  
cherries.

Place maple-blended syrup and  
cherries in a saucepan. Bring to a  
boil and simmer 2 minutes. Serve  
warm on waffles or pancakes, or  
chill and serve on vanilla ice cream.  
Makes 2 cups.

**It's The Berries!**

By Betty Barclay

WHAT a pretty party dish to  
treat a little girl . . . or a  
big one, for that matter! **Straw-  
berry Ambrosia.** made of dainty  
pink Strawberry  
Instant Pudd-  
ing (the latest,  
newest instant  
pudding flavor),  
snowy white  
coconut and the  
all-popular fruit  
—bananas. It's  
all so fast and enjoyable to prepare,  
too . . . no cooking, no waiting, no  
wondering what's going to happen!

**Strawberry Ambrosia**  
3 cups cold milk; 1 package  
strawberry instant pudding mix;  
dash of salt; 2 small bananas,  
sliced; 1/2 cup shredded coconut.

Pour milk into mixing bowl. Add  
pudding mix and salt. Beat slowly  
with egg beater just until well  
mixed, about 1 minute. Do not  
overbeat; mixture will be thin.  
Layer alternately with banana  
slices in sherbet glasses. Top with  
coconut and let stand to set—take  
5 minutes. Chill, if desired. Make  
4 servings.

When you want a treat  
This is the place to eat!  
Where shall we meet  
**Carter's Cafe** can't be beat! (Ad)

**Palace Theater**

Thurs., Fri., Sat., Mar. 7-8-9  
**"RAW EDGE"**  
Rory Calhoun, Yvonne DeCarlo

Thurs., Fri., Sat., Mar. 14-15-16  
**"REPRISAL"**  
Guy Madison, Felicia Farr



**BARBA DUNN'S ENGAGEMENT TOLD**  
(SEE STORY ON NEXT PAGE)

**EPSILON ZETA CLUB  
MEETING MONDAY**

Mrs. Delbert Hopper and Mrs.  
Charlie Pate were hostesses when  
the Epsilon Zeta Club met at the  
Community Center Monday after-  
noon.

Mrs. Fred Igo led the program on  
Community Improvements. The  
club members gave the president,  
Mrs. Billy Ralph Bynum a birthday  
gift.

Two new members were voted in  
by the club—being Mrs. Hollis Ken-  
nemer and Mrs. Earl Blair.

Members voted to have the club  
room and the dressing room at the  
community center repainted soon.

Present were Mrs. Charley Dav-  
is, Mrs. Don Hodges, Mrs. Quentin  
Hodges, Mrs. Fred Igo, Mrs. Wayne  
Lowery, Mrs. Elroy Butler, Mrs. C.  
J. Copeland, Mrs. John Copeland,  
Jr., Mrs. Charlie Pate, Mrs. Delbert  
Hopper, Mrs. John Mills, Mrs. Bil-  
ly Ralph Bynum and Mrs. Win Mc-  
Clure.

Post binders and ledger sheets  
for sale at the Sterling City News-  
Record.

Rubber Stamps at News-Record.

I got 'em! You want 'em! Yessir!  
ALL-OCCASION Greeting Cards.  
Only \$1.25 per box. Milton Reed.  
They're humdingers!

CLEAN UP Day is coming—March.

**KENT**  
CIGARETTES  
with the exclusive  
"MICRONITE" FILTER

**SAME PRICE**

KING SIZE  
and REGULAR



Be happy!  
Live Better—  
Electrically

**COOK WITH A**

**FRIGIDAIRE**

**SHEER LOOK**

*Electric Range*

Your heart will sing when you see the clean, simple, unbroken lines of the new  
Frigidaire Electric Ranges. You'll see at once how perfect these electric ranges  
will fit into your kitchen for that "built-in" appearance.

And never have you seen a range so completely AUTOMATIC. They're  
the "thinkingest" range ever devised and the "easiest" to use. You'll like these  
new ranges. Come in to see them at your earliest convenience.

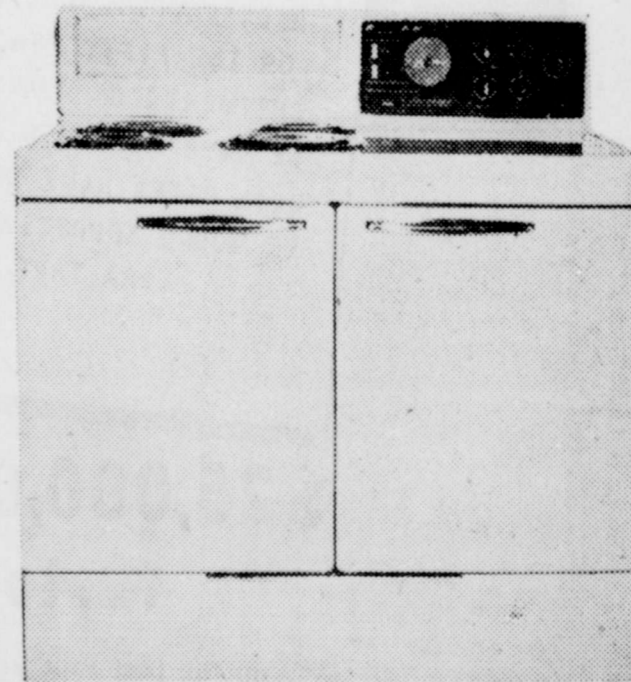

**COOK Electrically**

Budget Terms as low as **\$2.77** per week

Visit your...  
Electric Appliance Dealer  
..select your electric range!

West Texas Utilities  
Company

**Adding Machine - Cash Register Paper-News-Record**

**RADIO — T.V. — APPLIANCE  
SERVICE AND INSTALLATION**

LET ME ELIMINATE YOUR PICTURE TUBE WORRIES.  
NEW LIFE CAN BE BROUGHT BACK TO YOUR OLD DULL  
PICTURE TUBE BY THE NEW CATHODE REJUVENATOR  
WITHOUT REMOVING IT FROM YOUR SET. TESTS FOR LIFE  
EXPECTANCY, SHORTS AND OTHER WORRIES ELIMINATE  
ALL WORRIES.

**LEE'S ELECTRONIC LAB**

Day and Night or Holidays Call 8-2071  
Next Door to Williams Conoco Station  
STERLING CITY, TEXAS

**Special LEAF-RAKE  
EXTRA LOW PRICE**



Just  
**89¢**

Buy now at a special low price. This leaf rake  
has 21 flat spring steel teeth that sweep up  
leaves and grass fast and easy. Over 19 inches  
wide. Wood handle. No. 37.

**LOWE HARDWARE & FURNITURE CO.**

**NOTHING  
MEASURES**

UP TO

*Electric*

**COOKING**

**Clean — Cool — Fast  
Fully Automatic**

STE  
NE  
JACK  
Entered  
Sterlin  
sec  
PUBLISI  
SUBS  
\$200 a y  
\$2.50 year  
NEWS  
RECOR  
Col  
Cards of  
sified ads  
rate of 3c  
tion and 1

GEN  
WIL

The



**STERLING CITY NEWS-RECORD**

JACK DOUTHIT, Publisher

Entered Nov. 10, 1902, at the Sterling City postoffice as second class matter. PUBLISHED EVERY FRIDAY

SUBSCRIPTION RATES \$200 a year in Sterling County \$2.50 year Outside Sterling County

NEWS established in 1890 RECORD established in 1899 Consolidated in 1902

Cards of Thanks, reader or classified ads are charged for at the rate of 3c per word for first insertion and 1 1/2c thereafter.

The John Greens, who have been living in Arizona have moved back to Sterling City. They moved to Arkansas from here but have been living in Arizona recently.

**WE ARE BUYING**

Oil Field Salvage—Scrap Iron and Cable—Pipe Protectors & Cap Wire All Coppers & Metals—Batteries & Rags. If dollars mean anything to you, sell us your scrap materials.

SAN ANGELO IRON & METAL Co. 700 Block West 14th Box 1586 Tel. 2142-1 San Angelo, Texas

**Barba Dunn's Engagement Told**

Mr. and Mrs. C. J. Dunn of Alpine announce the approaching marriage of their daughter, Barba Evelyn, to Robert C. Clanton.

The couple plans a March wedding in the First Methodist Church in Alpine.

Miss Dunn, granddaughter of Mr. and Mrs. Luther Hallmark of Sterling City, is a senior in Alpine High School.

Mr. Clanton is the son of Mrs. John Clanton of Alpine and the grandson of Mr. and Mrs. Henry Weyerts of Alpine and Mr. and

Mrs. M. A. Clanton of El Paso. He is a graduate of Alpine High School and attended Sul Ross State College.

We strive to please with Courtesy and Merchandise—"The Best Service Possible Is Our Pledge." Carter's Drive-In Grocery & Cafe.

I got 'em! You want 'em! Yessir! ALL-OCCASION Greeting Cards. Only \$1.25 per box. Milton Reed. They're humdingers!



DOLORES ANN DAVIS

**Birthday Party**

Mrs. Jack Davis entertained with birthday party March 1st honoring her daughter, Dolores Ann on her 3rd birthday anniversary.

The affair was held at the home of Dolores' grandmother, Mrs. Walter Davis. Present were Janis Igo, Mickey Balkum, Nola Gaye Stewart, Dwayne Davis, Debbie Hendry, Mark Stovall, Jimmy Stovall, Betty Carol Reed, Rickey Durham and Loretta Cammack.

**Health and Efficiency**

The importance of being healthy, vigorous, active and alert is tremendous. For that reason, time spent at the Crazy Water Hotel in Mineral Wells is resting, relaxing, taking health baths, enjoying many wholesome activities and using one of the world's finest mineral waters is important.

The perfect "Spring Tonic" is awaiting you today at the Crazy Water Hotel.

Two people on the 5 Day Special have a

- Choice room
- Complete daily bath and massage
- Anything desired for breakfast
- all for only \$36.00.

Make your reservation s today.

Write to Fred Brown, Manager Crazy Water Hotel (Adv.) Mineral Wells, Texas

**Valley Trip**

Mr. and Mrs. Roy Foster and the I. W. Terrys, spent several days in the lower Rio Grande Valley visiting and sightseeing last week. They visited some of I. W.'s relatives in Mercedes, and saw the Bruce Medfords briefly. They saw the Falcon Dam, the King Ranch and other points on the trip that took them all the way down to Brownsville.

Rubber Stamps at News-Record.

**STERLING LODGE A. F. & A. M. No. 728**



Regular Meetings on the Second Tuesday of Each Month

**The Texas Co.**

Petroleum and Its Products HENRY BAUER, Jr. Consignee Phone 8-4321

FOR PROMPT DELIVERY CALL



For a TREAT call for **OLD GOLD** America's First Family of Cigarettes

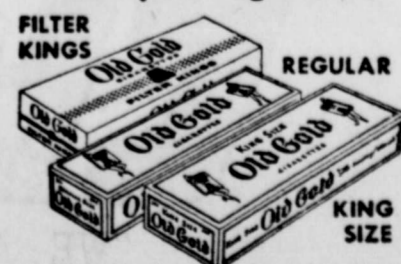

**THE AMERICAN WAY**

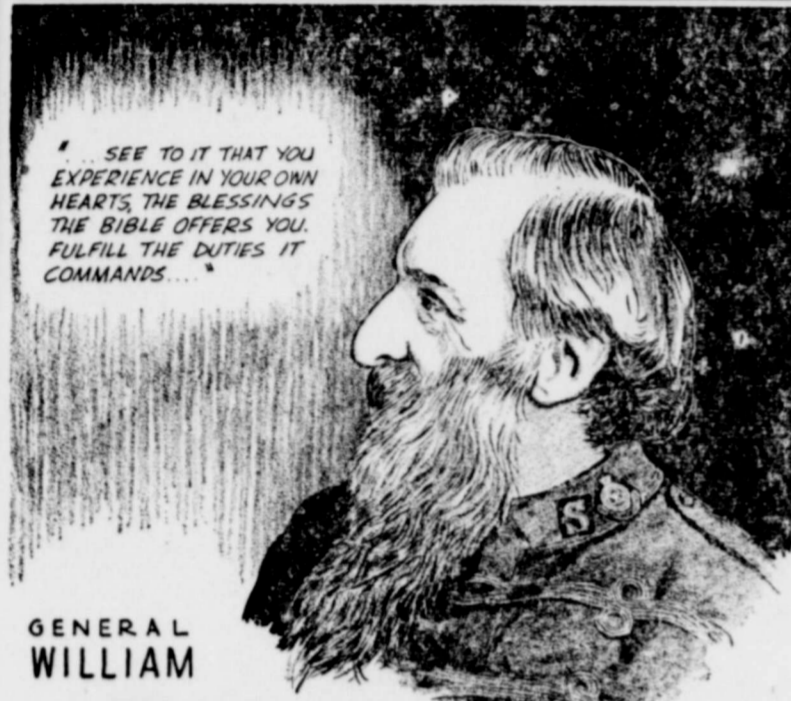

SEE TO IT THAT YOU EXPERIENCE IN YOUR OWN HEARTS, THE BLESSINGS THE BIBLE OFFERS YOU. FULFILL THE DUTIES IT COMMANDS.

GENERAL WILLIAM

**BOOTH**

FOUNDER OF THE SALVATION ARMY

The Bible — Offers Blessings, Involves Duties

**DRIVE IN HERE...**

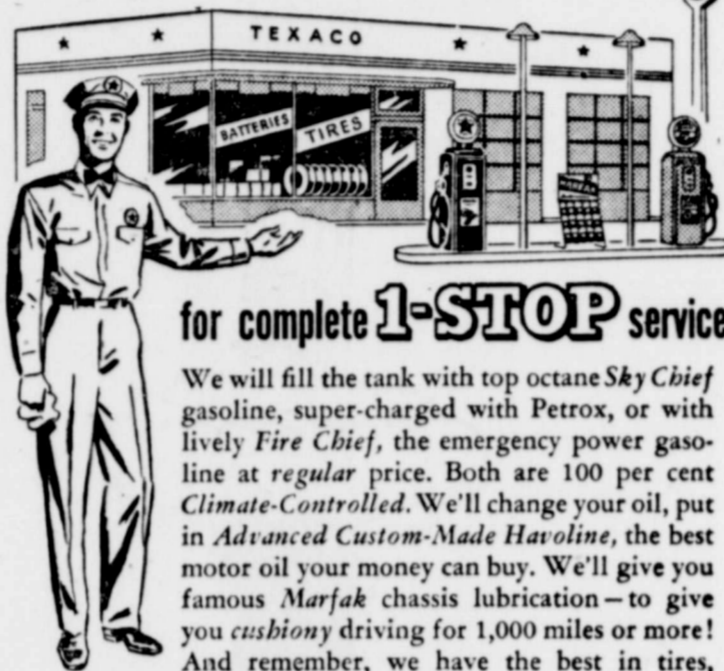

for complete 1-STOP service!

We will fill the tank with top octane Sky Chief gasoline, super-charged with Petrox, or with lively Fire Chief, the emergency power gasoline at regular price. Both are 100 per cent Climate-Controlled. We'll change your oil, put in Advanced Custom-Made Havoline, the best motor oil your money can buy. We'll give you famous Marjak chassis lubrication—to give you cushiony driving for 1,000 miles or more! And remember, we have the best in tires, batteries, spark plugs and other accessories, too. Drive in today.

**Reed's Texaco Service Station** ANCEL REED, OWNER



*Chevy is America's "hot" car —officially!*



Chevrolet Wins Coveted Manufacturers' Trophy at Daytona Beach as "best performing U. S. automobile"!

Want facts about performance?

Then look at the official figures from NASCAR's\* internationally famous Daytona Beach competition for stock cars. Here's what you'll find: Chevrolet, in two weeks of blistering competition, proved itself as America's Number One performance car. Nothing in the low-price field could touch it.

No other car, regardless of price, scored such a sweep. And Chevy walked away with the famous Manufacturers' Trophy, hands down!

The 1957 Chevrolet is, by all odds, the most astonishing performer ever produced in the low-price field. Best of all, this superiority isn't limited to just a few extra-cost high-performance models. Every type of Chevy—from the six-cylinder models right up to the 283-horsepower "Super Turbo-Fire" V8's, from the single-carburetor V8's with Powerglide to the stick-shift "270's"—is a championship car.

\*National Association for Stock Car Auto Racing.

COME IN NOW— GET A WINNING DEAL ON THE CHAMPION!

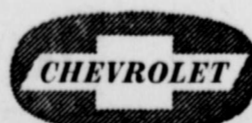

Only franchised Chevrolet dealers  display this famous trademark

See Your Authorized Chevrolet Dealer



### Let's Talk Livestock

(Continued from Front Page)

pelts sold from \$19 down; No. 2 skin lambs \$18.50 down; No. 3 skins \$18.25 down; and recently shorns \$17 down. Cull to medium killers \$12 to \$17.

Stocker and feeder lambs \$17 to \$20.50, choice shearing lambs at \$20.50, and most offerings from \$20 down. Slaughter ewes drew \$6 to \$8.50. Old wethers \$12 down. Yearlings \$16.00 down. Aged bucks \$6 down.

#### HOGS SHOW LITTLE RALLYING POWER

Butcher hogs sold mostly steady with last week's close at Fort Worth Monday, as choice meat type hogs scored \$17.25 and \$17.50. Sows at \$15.75 were also steady with last week's close. Medium grades and lighter weights sold from \$14 to \$16.50. Stags drew \$7 to \$11.

Despite a moderate offering at Northern points Monday the trade showed little rallying power on live hogs at any point in view of continued rather lack-luster wholesale meat quotations from major centers.

#### PROMINENT MARKET MEN DUE AT FORT WORTH

Gene Gunter, Wichita, Kansas, and R. J. (Bob) Riddell, Peoria, Ill. will address the annual meeting of the Fort Worth Livestock Market Institute. They are president and executive vice-president of the National Livestock Exchange.

Gunter will discuss current market developments and Riddell will discuss the livestock market situation in Canada, where hogs are virtually all sold on a rail-grade basis and as a result farmers have found returns highly unsatisfactory.

The Market Institute is the educational foundation for the livestock market at Fort Worth, and at the meeting leading livestock representatives of press, radio and the land grant colleges will be guests.

#### PALACE TO HAVE ONLY ONE SHOW A WEEK

Beginning next week, there will be only one show a week shown at the Palace Theater, said Horace F. Donalson, owner, this week.

The show will be shown each Thursday, Friday and Saturday Donalson. This short week is to run until further notice, he said.

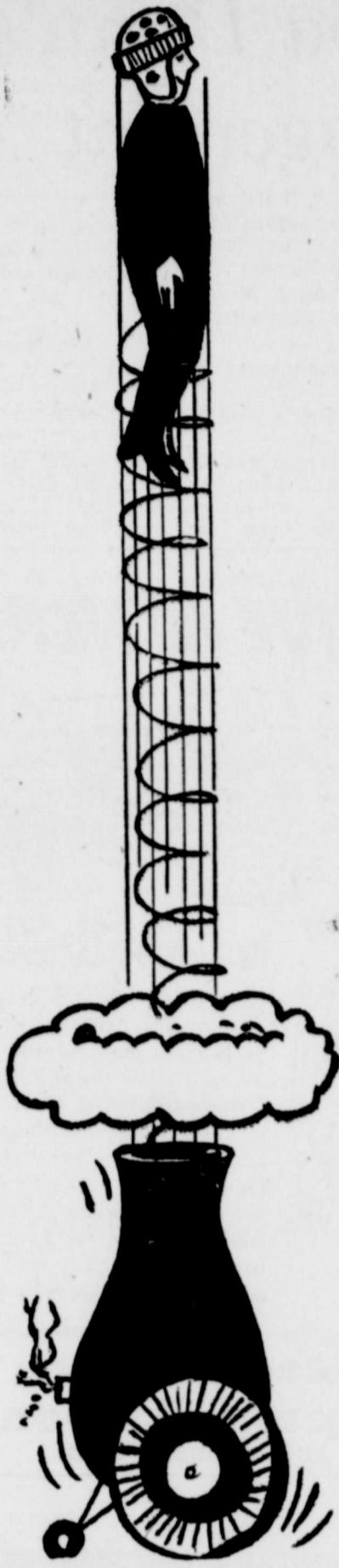

## COMIN' OUT

with sky-high trade-in allowances, down-to-earth deals!



## 1957 CHEVROLET

- We're ready to pull all stops to give you a beauty of a deal on a beauty of a car, the new '57 Chevy!
- Come on in and check our offer for yourself! You'll be amazed at how much we'll give you for your present car... and how little a new Chevy will cost you. See you soon!

**R. T. Caperton Chevrolet Co.**

PHONE 8-3091

STERLING CITY, TEXAS

### MARKET

Swift's Premium	Pound	
<b>FRANKS</b>		<b>49c</b>
<b>BACON</b> Oriole Slic.	Pound	<b>55c</b>
Swift's Premium	Pound	
<b>HAMS</b> Picnic		<b>45c</b>
<b>7 Steak lb.</b>		<b>55c</b>
<b>JELLO</b> 3		<b>25¢</b>
MOTHER'S OATS, Cup & Sacuer		
<b>OATS</b> box		<b>49¢</b>

### SPECIALS

Sat. & Mon.

12 Bottle Carton  
Drinks **45c**

### CIGARETTES

ALL POPULAR BRANDS

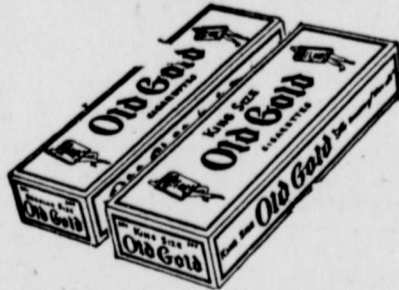

Reg. Size. ALL POPULAR BRANDS

**2.19 Carton**

**Sugar 5# 49¢**



3# Can  
**85c**

**lb. 85c**



Crackers  
lb. box **27c**

FRISKIES DOG FOOD, Can	15
CARNATION MILK, 2 Tall Cans	20
COMET CLEANSER, Can	15
CAKE MIXES (Pillsbury) 3 boxes reg.	8
SCOT TISSUE, 2 Rolls	20
SCOT TOWELS	15
GOLD MEDAL FLOUR, 10 lbs.	80
ICE CREAM, Gandy's, 2 Pints	40
CATSUP, Del Monte, 2 Bottles	40

# CHAPPLE'S

"WE APPRECIATE YOUR BUSINESS"

S  
VOL.  
San  
tain on  
cut fo  
last of  
will b  
well. C  
new co  
in tim  
show i  
ate an  
a nece  
kind t  
dust st  
was or  
prior t  
The  
for a  
from e  
the sal  
three  
sold. I  
first ei  
were s  
on the  
have h  
them. J  
head o  
the sel  
also th  
of the  
off rec  
ever.  
The  
\$1,000.0  
lamb b  
pion cr  
Pack  
as follo  
der 110  
Medium  
pounds,  
lambs,  
Earlier  
lambs  
on the  
packers  
Sterli  
bers di  
competi  
entered  
sifting  
began  
County  
show, s  
placed  
for the  
Placi  
Sterling  
as follo  
lambs,  
Ruth  
thirteen  
weight  
pounds,  
Heavyw  
125 pou  
ald, t  
Lightwe  
er 110  
ald.  
In th  
morning  
were all  
dividual  
better t  
Each of  
LeRuth'  
Wells, J  
Wareho  
Grocers.  
lambs  
mention  
to Reyn  
is, Davi  
Carolyn  
Clayton  
ald an  
sold on  
lier.  
Wool  
was esti  
or six p  
producti  
Average  
was the  
ever thi  
over the  
for the  
age pri  
period  
was 44  
better th  
The a  
pounds  
ment ov  
still fall  
average  
that imp  
our floe  
room let  
we hope  
average  
short fo  
age pri  
which is  
for the  
that pre