



"George will be happy to drive down to the station and pick you up, Mother!"

Seniors Net Around \$90 Mexican Supper

The Senior Class of Sterling High School netted approximately \$90 at the Mexican supper sponsored at the school Monday night. Tickets had been sold \$1 per plate and the supper was held in the school cafeteria. Seniors were entitled to attend a basketball game in the school gym following the supper. A tenor solo had been first arranged for the entertainment feature, but such program had been cancelled last day morning, said Jodie Emery, class president. The team of basketballers from Angelo beat the local all-stars. The Dan Glasses of Lubbock visited the Harvey Glasses here this week.

FRIDAY is the last day to pay poll!

Mrs. I. W. Terry Is Noratadata Hostess

Mrs. I. W. Terry was hostess to members of the Noratadata Club at her home Tuesday night. She served a salad plate. The club voted to work out a campaign on local safety. They are sponsoring a first aid course to be taught soon, and voted to help pay part of the cost of the portable oxygen respirator with the Lions Club. Mrs. Reynolds Foster played some symphonic records as a part of the program. Mrs. Charles Speck discussed ceramics. Following the business meeting, bridge was played. Mrs. Dean Johnson was high, hi cut went to Mrs. Martin Reed and Mrs. Delbert Haralson won bingo.

LIONS TO HELP BUY RESPIRATOR FOR TOWN

The Sterling City Lions club voted to help pay for an oxygen respirator for town use. Such action was taken when the club met Wednesday noon at the community center. The affair is a portable one that can be handily carried and can be used for respiration in cases of shock, drownings, heart attacks, etc. It will probably stay in the sheriff's office for use here. The members voted to again this spring sponsor sales for the Blind Caravan, possibly in March or April. The exact date will be announced later. The club was asked to look into a matter of some needy Latin-American children. A committee was named by president Horace Donaldson to investigate the matter. He named W. L. Young, Leroy Butler and Fred Igo. It was reported that the children (ages 6-11) had need of clothes and shoes. Money raised by the club committee for financing the livestock show here early this month had amounted to only \$160, it was said. More money was needed, and the committee was retained for another week to contact some more donors—particularly ranchers, it was said. Most of the businessmen had been contacted, it was said, but not enough money had been raised for the premium list.

Mothers' March Here Tonight 6:00-7:00

The Mother's March for Polio is to be staged here tonight from 6:00 to 7:00 o'clock, it was announced this week. Mrs. W. R. Brooks said the drive would be put on by members of the Noratadata Club and the Epsilon Zetas. Residents are asked to please turn on the porch lights and indicate thereby that a contribution is to be made. All funds raised will go to the current March of Dimes.

HOSPITAL NOTES

Patients in the Sterling County Hospital on Thursday morning of this week included—
Mrs. Aaron Rhodes
D. P. Glass
Neill Munn
E. B. Hosea
Fannie Copeland
Mrs. A. B. Sheppard
Mrs. Jack Allard
P. A. Davis
Dismissals since Thursday morning of last week include—
Mrs. Olga Seth
Mrs. W. B. Atkinson

WAGES PAID TO RANCH EMPLOYEES MUST BE REPORTED BY JANUARY 31

January 31, 1958, is the deadline for reporting the cash wages paid in 1957 to farm employees according to a joint statement from the Social Security Administration office and the Internal Revenue Service. Farm operators or farm owners who have paid as much as \$150 in cash wages to any farm worker in their employ during 1957 must file an employer's tax and information return for such farm employees. They must also report each farm employee who worked for them on 20 or more days during 1957 regardless of the amount of those wages if they were figured on a time rather than a piece rate basis. For 1957, the social security tax rate is 4 1/2% (2 1/4% each for employer and employee.) This tax applies to cash wages paid to a farm worker up to a total of \$4200 in the year. The tax amount must be entered on Form 943 (Employer's Annual Return for Agricultural Employees) to gether with the total amount of cash wages paid to the farm worker. It is required that the farm employer do this and file the return with the District Director of Internal Revenue. Floyd B. Ellington, District Manager of the San Angelo Social Security office points out that when a farm employee meets the 20-day year test the farm employer should count only days for which the employee works for cash wages figured on a time basis. However, if the worker meets this test, the farm employer must pay social security taxes on all cash wages paid the employee during the year (whether on a time, piecework, or other basis.) Farm employees include household workers if they are employed on a farm operated for a profit.

September 1958 First Graders

The following beginners have been registered as of Monday, January 27, 1958, according to Supt. O. T. Jones. If you know a child who has been missed, please let Mr. Jones know at once.
GIRLS—Charlotte Foster, Carolyn Sue Cole, Lela Pearl Wright, and Pamela Young.
Boys—Mackie McEntire, Billy Blank, George Russell Till, Jay Clark, Mickey Balkum, Pat Foster, Terry Emery and Billy Eugene Adams.

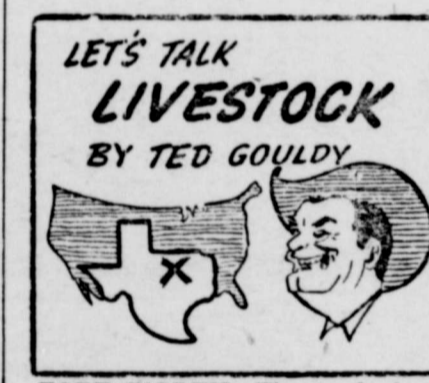
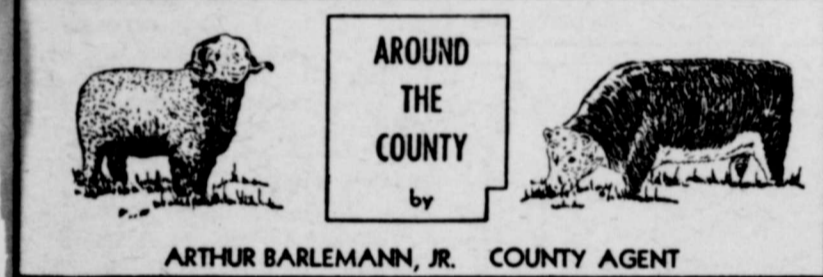

FORT WORTH—The trade in fat steers and yearlings, heavyweight calves and slaughter cows opened on a steady to weaker basis at Ft. Worth Monday. Bids and sales were mostly weak to 25 cents lower and these kinds and some buyers were bidding 25 to 50 cents lower, but getting very few on that basis. Fat calves scaling under 550 pounds, bulls and stockers and feeders, were generally steady. Comparative prices: Good and choice slaughter steers and yearlings sold from \$22 to \$25.50, while common and medium sorts sold from \$15 to \$22. Fat cows cleared at \$16 to \$17.50, and canners and cutters drew \$10 to \$16. Bulls sold at \$15 to \$21. Good and choice slaughter calves sold from \$22 to \$26.50, heavies mostly \$25.50 down. Medium and plain butcher sorts sold from \$15 to \$22, and cull and common sorts brought \$12 to \$15. Good to low choice stocker steer calves drew \$2 3/4 to \$27.25, and heifer calves sold from \$25 down. **SHEEP AND LAMBS STEADY; CHOICE KINDS SCARCE** Trade in the sheep division was generally steady at Fort Worth Monday. Strictly choice kinds of lambs were virtually lacking, except for some sifted lambs from the stock show which sold at \$24-50. Other good and choice slaughter lambs cashed at \$22 to \$23.50, some lambs with No. 1 pelts at \$23 and to \$23.50 and some shorter skins around \$22 to \$22.50. Stocker and feeder lambs cashed at \$19 to \$23-25, the higher figure for some lambs with No. 1 pelts. The market closed on a very bearish note due to drying up of inquiry, which was credited to reports or slow meat trade in the East. Slaughter ewes sold around \$9.50 to \$10.50. Aged bucks around \$9. Goats cashed around \$7.

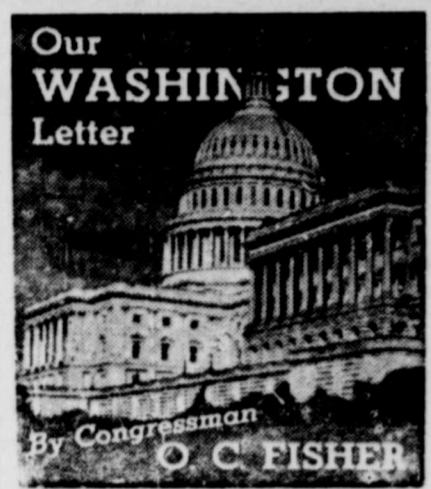

THE PUBLIC DEBT limit was increased from \$275 to \$280 billion by House action last week, effective until June 30, 1959, when the ceiling will revert back to the \$275 billion level. Some increase is imperative in view of the stepped up defense expenditures during the coming months. An amendment to hold the increase to only \$3 billion, which I supported, was voted down. The debt limit actually means very little, unless after setting a limit the Congress will hold down appropriations so they will not crowd or exceed the limit. It's like a man saying: "I set my spending at a \$200 limit this month, and then going out and charging \$250 worth of merchandise to himself. The ceiling means little unless he cuts the garment to fit the pattern. And the time for Congress to have avoided the present crisis in the debt limit was last spring when appropriations were being voted, which included some spending that was obviously non-essential.

THE RED CROSS has reported on the amount of emergency spending in Texas last year to alleviate suffering from various storms and floods. General A. M. Gruenther, Red Cross President, has just notified me that aid went to 59 Texas Counties, providing long-term assistance to 2,476 families. Total aid to Texas was \$975,525, including \$110,413 raised in Texas by special Red Cross fund campaigns, and the balance by the National Disaster Fund.

RECENT VISITORS include Mr. and Mrs. George H. Wells and three children, Gary, Judy and Betty. Wells, of San Saba, works for the Corps of Engineers in Washington, where he has been employed for 9 years. Pvt. Edward Alley of San Angelo, formerly with KGKL there, was by our office. He has been assigned to the 7th Army Symphony in Germany, and will report there after home leave from Fort Holabird, near Baltimore, where he is now stationed.

Mr. and Mrs. Roy Foster, Mr. and Mrs. Foster S. Price and Virgil Brownfield attended the Ft. Worth Fat Stock Show this week.

Bill Young and David Grunty, students in Sul Ross College at Alpine have been home for the between semesters break this week.

supply of the Extension Service's latest publication, **Poisonous Snakes in Texas**, has been received and is available to any one who writes like a copy. The bulletin is very short and concise. The pictures are in natural color and is very helpful in identifying the various poisonous snakes to be found in Texas. It tells and shows by pictures diagrams how to tell by the shape or fang marks whether a snake has been made by a poisonous or non-poisonous snake. In addition there is about a page devoted to first aid for snake bite. Snake "season" will soon be here and this information could be very helpful. There are only four poisonous snakes in Texas; one of these, the copperhead, is quite common to this area. There are nine different species of the rattlesnake in Texas. The other poisonous snakes are copperhead, water moccasin, coral snake. If you'd like a copy of this bulletin come by and pick one up or write me a card. They would be very helpful in teaching children to identify the snakes.

cannot be planted at once, they should be heeled in by digging a trench wide enough and deep enough to accommodate the roots. The roots should then be covered and dirt packed around the roots being careful to remove all air pockets. The trees can be kept in this method until you have the time to plant them. When planting your trees, always cover the roots to the same depth they were covered at the nursery. Have the hole big enough so that the roots do not have to be matted up or bunched up to get them in the hole. Two Extension Service publications are helpful to persons planning to put in a few trees. **Fruit Varieties for Texas**, a pamphlet, breaks the state into the various areas and recommends varieties which have performed best in each area. **Orchard Management**, a bulletin, gives some excellent information on planting, care, and insects and diseases of the various fruit trees. Either bulletin can be had at the county agent's office.

Farmers who have land in the Soil Bank program would do well to check seed prices now and buy their supply. This applies to both the acreage reserve land and the conservation reserve. Grass seed prices now are low; in a month or two when planting time comes they are very likely to have increased. Prospects now are for a good season and under terms of the contract signed with the local ASC office, farmers will have to make their plantings this spring. Prices on many of the seed varieties now are lower than they were at any time last year. Blue panicum is running around 75c; sorghum alnum is priced around 40 to 50 cents with some local seed as low as 15c a pound. Some other good seed grown within 50 miles of here is available at 35c with 85 percent germination and 95 percent purity. So, shop early and save yourself some money. Buy seed that is adapted to this area and be sure to get the analysis, germination, and purity tag for the ASC office.

THE AMERICAN WAY



"But Keep Out Of My Back Yard!"

ONE TIR... City, Tex...
Your...
ill your...
keep on...
complete...
cluding...
vest ad...
Co...
AS...
NAC...
er your...
y now!...
ges...
l map...
e rain...
News...
AY...
GET YOUR HANDOUTS HERE...
532 Tom Kay...
News-R

What's Doing in Churches

FIRST METHODIST CHURCH
L. S. Dubberly, Pastor
Church School 10:00 a.m.
Morning Worship 11:00 a.m.
Junior Fellowship 5:30 p.m.
MYF 6:00 p.m.
Evening Worship 7:00 p.m.
Wed. Evening Choir
Practice 7:00 p.m.

CHURCH OF CHRIST
Marion H. Hays, Minister
Bible School 10:00 a.m.
Morning Worship 11:00 a.m.
Young People's Classes 6:00 p.m.
Evening worship 7:00 p.m.
Wednesday Mid-Week
Service 7:00 p.m.
Tues. Ladies Bible Class 9:30 a.m.

FIRST BAPTIST CHURCH
Sunday School 10:00 a.m.
Morning Worship 11:00 a.m.
Evening Worship 7:00 p.m.
Mid-week Prayer Service 7:00 p.m.

FIRST PRESBYTERIAN CHURCH
Lewis G. Petmecky, Pastor
Sunday School 10:00 a.m.
Morning Worship 11:00 a.m.

FOR RENT—Furnished little rock house, see or call Mrs. D. C. Durham.

Realtors -- Land Loans
YOUR LISTINGS APPRECIATED
Rentals, Homes, Land
Sterling Finance Co.
P. O. Box 668, Sterling City, Tex

MONUMENTS & MARKERS
ALL TYPES OF GRANITE
SAN ANGELO MARBLE AND GRANITE WORKS
"Your Georgia Marble Dealer"
San Angelo, Texas
Contact Your Local Representative
John Walraven
Telephone 8-3631 Sterling City

After 30 Years of Remodeling Historic Shack Now Palatial Home

Thirty years is a long time to spend on any do-it-yourself project, but anyone who visits the rambling Colonial home of Jay Perine in Rockland County, N.Y., will agree every minute and effort put into the project was well worthwhile.

In 1928, Perine, a New York City advertising executive, bought the crumbling, 200-year-old shack shown in the "before" photo with the express purpose of making a Colonial-style mansion out of it.

He began work at once, and hasn't stopped since. Today the rambling 10-room house on 20 acres of forest land north of New York City, is a landmark in an area where pre-Revolutionary War homes abound.

Perine, who was a professional photographer for 15 years and who recently sang a concert in the Carnegie Recital Hall, did all the work himself with the occasional aid of two brothers and a sister. And he insists he has more projects in mind.

"The next job will be a new, all-white roof of asphalt shingles over that old metal roof up there," Perine said. "I want a white roof because it reflects heat."

Perine's desire for a heat-reflecting roof is a good illustration of his attitude toward the entire remodeling project: comfort first, Colonial authenticity second. Even the most critical observer will agree that both have been well served.

As an example, the house, which has four bedrooms, a music room, two baths, a giant living room, and dining room with fireplace, is thickly insulated with mineral wool in walls and ceilings.

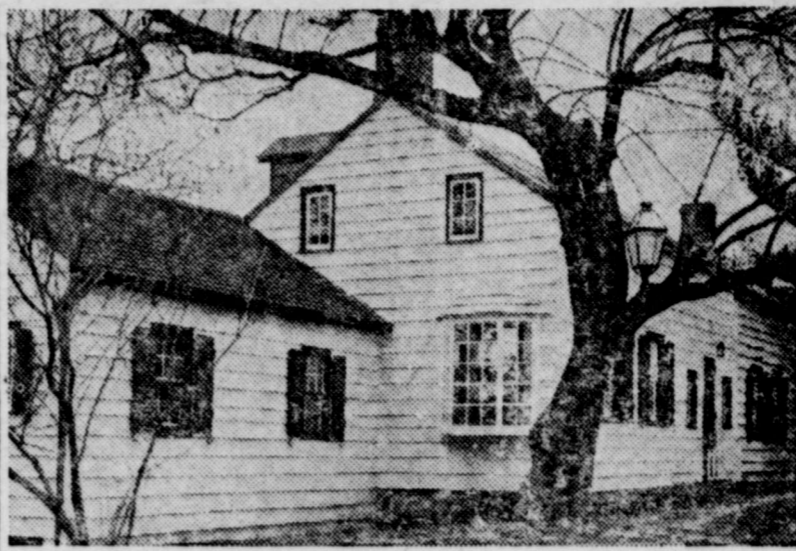

Above, 200-year-old Rockland County, N.Y. house as it looks today. At right, the same house as it appeared 30 years ago before remodeling.

Part of the insulation was installed at the sacrifice of a few original plaster walls which were filled with a mixture of corn cobs, twigs, and bark—the "insulation" of George Washington's day. This had to be removed before fireproof mineral wool could be installed.

"I hated to see those walls go," says Perine, "but comfort came first. Besides, can you imagine the cost of heating a house this size without insulation?"

One place where Perine didn't have to sacrifice Colonial authenticity was in adding new doors and windows or replacing old ones. He obtained Colonial-style double hung windows and panel doors of ponderosa pine



from a local building materials dealer. These stock windows and doors are copies from originals made by Colonial craftsmen.

Perine confesses that in 1928 he was a bit overwhelmed by the enormity of the task that lay ahead to make a home out of the ramshackle building he bought.

"But I'd do it all over again, gladly, and I recommend it to anyone who likes to work with his hands as I do," he says.

Visiting the T. E. (Gene) Carrs here last Sunday were Mrs. C. E. Scott and Mrs. Pearl Sikes of Andrews, Mrs. Charlie Pope of Aransas Pass, and the three sisters of Mr. Carr; and Mr. and Mrs. D. B. Longley, Mary Cile and Johnny of Andrews, and Mr. and Mrs. Edwin Pope and Burnie of Aransas Pass.

A few new Texas Almanacs now available at the News-Record.

Mr. and Mrs. Nick Reed and Mrs. J. A. Revell attended the high school graduation of Forrestine Boyd at a Houston high school last week. Forrestine, a daughter of Mr. and Mrs. John Boyd of New Orleans, La. is a grand daughter of Mrs. Revell's. Forrestine now has entered and enrolled at TCU at Fort Worth.

They visited in the home of the Trinton Revells while in Houston.

TODAY is the last day to pay poll!

Typewriter Paper for sale at the News-Record.

Insurance & Abstracting
Reliable Abstract Work
Fire and Automobile Insurance
DURHAM ABSTRACT CO.
DURHAM INSURANCE AGCY.
Worth B. Durham, Mgr

Air Conditioning—temperatures made to order—for all-weather comfort. Get a demonstration!



Nomad 4-Door Station Wagon. Chevy's the only low-priced car with Body by Fisher and Safety Plate Glass all around.

GOES WITH NEW GRACE AND GUSTO!

'58 CHEVROLET! There's plenty of action to back up Chevrolet's new in-motion look. RADICAL NEW V8's set the pace! TWO COMPLETELY NEW SUSPENSION SYSTEMS bring you the most relaxing, cradle-soft rides ever!

It seems that the very instant you give a command, Chevy answers with action. A touch is all it takes for steering, stopping or stepping out. And just wait till you sample the silken performance of Chevrolet's new Turbo-Thrust V8*! Secret of this V8's extra smoothness is a

radical new design that puts the combustion chambers in the block. There's new smoothness in the ride, too, with new Full Coil suspension. And you can have a real air ride*, if you wish. Try this new Chevrolet at your dealer's soon. *Optional at extra cost.

Only franchised Chevrolet dealers



display this famous trademark

See your local authorized Chevrolet dealer for quick appraisal—prompt delivery!



METHODIST CHURCH COLU

The committee on Membership and Evangelism will meet next Sunday evening at 5 o'clock. The purpose of this meeting is to coordinate "The Crusade to Tell Texas about Christ in 1958" as outlined by the Annual Conference.

Services will be held at the usual times next Sunday. The subject of the sermon at the 11 o'clock worship service will be "Public and Private Enemy No. 1."

The Junior Fellowship will meet at 5:30. This group will have a practice and will sing a special number at the 7 o'clock evening worship service.

The Methodist Youth Fellowship will meet at 6 o'clock, and the choir will practice on Wednesday evening, beginning at 7 o'clock.

The Woman's Society of Christian Service will start the study of Japan Monday afternoon at 3 o'clock. The class will be conducted in the church under the leadership of Mrs. L. S. Dubberly.

The meeting will be a joint affair with the Women of the Church of the Presbyterian Church, Sterling City, Mrs. Dubberly.

FOR SALE—Big fat hamburgers and sandwiches of all kinds. Carter's Drive In Grocery & Cafeteria

HELP WANTED
NEED MORE MONEY TO LIVE ON? Increase your weekly income \$35 to \$50 or more in spare time. Supply Rawleigh Products to customers in Sterling County. Write Rawleigh's, Dept. TXL-1220-2, Memphis, Tenn.

For engraved announcements, cards, letterheads and envelopes see the News-Record. Prices reasonable.

FOR SALE—Four 50-foot residence lots in front of Haralson home in the east part of town. Call Mrs. R. T. Caperton at 8-4181.

FOR SALE—3-bedroom home, lots, good well and new pump, new water and gas piping throughout. Attic insulated, newly remodeled. Only \$7600. Call or Mrs. Harold Emery.

Don't let your subscription expire to the News-Record. Keep with Sterling happenings by subscribing to your hometown paper. Rates are \$2 per year in Sterling County and \$2.50 out of county.

REWARD—To anyone not fitting us courteous to our customers 7 days a week. Carter's Drive In Grocery & Cafe.

BUSINESS OPPORTUNITIES Opening Available

In this area for responsible person. Full or part time work. 12 hours per week nets to \$9000. Full time to \$20,000. Must have \$900 to \$1750 capital which is cured. For local interview, age, present work, car, etc. Write Box 8361, Minneapolis 16, Minnesota. (1-31)

How
Christian Science
Heals
RADIO
Sunday 8:15 a.m.
KGKL

TELEVISION
Sunday 2:15 p.m.
KCTV
CHANNEL 8

STERLING LODGE
A. F. & A. M.
No. 728
Regular Meetings of the Second Tuesday Each Month

HENRY BAUER
CONSIGNEE
Phone 8-4321 Sterling City.
WHOLESALE

STERLING CITY NEWS-RECORD
 JACK DOUTHIT, Publisher
 Started Nov. 10, 1902, at the Sterling City postoffice as second class matter.
 PUBLISHED EVERY FRIDAY
 SUBSCRIPTION RATES
 \$1.00 a year in Sterling County
 \$1.50 year Outside Sterling County
 NEWS established in 1890
 RECORD established in 1899
 Consolidated in 1902

Words of Thanks, reader or class
 ads are charged for at the
 of 3c per word for first inser-
 and 1½c thereafter.

Political Announcements

Following announce their
 candidacy for the offices listed, sub-
 to the action of the Democrat-
 primary July 26, 1958:

- County Judge:**
 E. (Gene) CARR
 T. (Boots) WILLIAMS
County Treasurer:
 S. SALLIE WALLACE
Peace Precinct 1:
 W. DEAREN

Cost of political announcements
 \$25 for state and district of-
 \$20 for county offices and \$15
 precinct offices. Payable at the
 of announcing.)

Do You
 been visiting
 and visitors
 sold anything
 bought anything
 had a party
 been to one
 joined a club or been
 thrown out of one
 got engaged
 been jilted
 got married
 been divorced
 had triplets
 quadruplets
 or even one
 baby?

Local's News!

and we, and your friends
 would like to know about it

The News-Record

ask for the society editor.
 that's me

If You're Scared

we can't spell your
 name or somebody
 else's

Don't Write It Up

on a piece of scratch paper
 and bring it in or
 mail it in
 or something
 and we'll all know it
 and we'll all be happy!

Thank You!

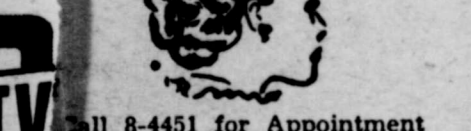

Call 8-4451 for Appointment
MRS. RUBY GRUNY
Vanity Beauty Shop

Palace Theater

Fri., Sat., Jan. 30-31, Feb. 1
DRAGON WELLS
MASSACRE"

Sullivan, Mona Freeman

Fri., Sat., Feb. 6-7-8
WILL SUCCESS SPOIL
BLACK HUNTER?"

Mansfield, Tony Randall

THE AMERICAN WAY



Watch That Foot In The Door!

Behind The 8 Ball

8-BALL
 Don't forget to pay your poll tax today—if you haven't already. This happens to be the last day and if you miss paying it, you will miss the chance to vote in at least four and likely five elections this year. That makes it cheap per election, doesn't it?

As we see it, we will have a city election, a school board election, two Democratic primaries (one in July and a run-off in August) and the general election in November. Pay your **POLL TAX!**

8-BALL
 The water tower tank for the city water supply is being erected near the depot. It looks mighty high up in the air to me. Yet a man working on the top looks mighty big to me, even from this part of town.

The Moore Construction Co. was in the process of repaving the city streets that they had dug up for water lines, when the muddy, wet weather stopped them. Maybe they will get back to it soon. I have really jilted my car, my innards and my sacred-lilly-lack.

8-BALL
 The city water should be in operation soon, according to the signs of progress. Water customers may sign up now at the city hall.

8-BALL
 Harvey Latham resigned as the Cubmaster here Tuesday night. He

had served for three years and his son, James Harvey, had gone thru his three years of Cubbing. The group unanimously elected Bill J. Cole to replace Latham at the Pack meeting Tuesday night at the Legion Hut.

8-BALL
 Harold Emery has about finished his Highway Patrol training school and has been signed to the weights and measures division of the Patrol. He has been assigned to the Lubbock division of the department.

8-BALL
 H. A. Chapple is observing his 12th anniversary in Sterling City this week-end and the first part of next week. H. A. came here from Christoval 12 years ago and he bought out Will Meyer's grocery & market. He rented the west end of the Longshore building and through the years he has gradually added space until he got all the building.

A few years ago Chapple added a variety line to his grocery and market and shortened the store's name to Chapple's.

Chapple is having an anniversary sale and is offering a fine blanket as a door prize for those signing up during his four-day sale.

8-BALL
 Don't forget the Mother's March for polio here tonight. Turn on your porch light between six and seven and greet the clubwomen as they make the rounds.

8-BALL
 What with the city, county, school and state taxes—the federal income taxes and social security rates, the bank service charge and the high cost of living, I reckon the

Melting Snow May Mean Heating \$\$ Lost Forever



Here's a puzzler. Why does snow melt off one roof, yet remain in a heavy blanket on a similar house next door, as the photograph shows?

The answer is escaping heat. In the house on the right, enough heat is rising through the ceiling and attic to melt the snow, even though the outside temperature was 7 degrees below freezing when the photo was taken.

Snow remains on the roof of the house next door because heat is not escaping. It is staying inside where it belongs.

This is a good illustration of why thick insulation is important to home-owners. Snow melting off a roof in sub-freezing temperatures means that heating fuel is being wasted. In effect, the furnace is futilely trying to heat the great outdoors. The result is that the heating system operates almost constantly on cold days, burning fuel unnecessarily.

Mineral wool insulation in-

stalled in recommended thickness cuts heat loss to a minimum. Insulation engineers recommend at least four inches of mineral wool in ceilings and three inches in walls. Floors over crawl spaces and other unheated areas need at least a two-inch thickness of insulation.

A house well insulated with mineral wool is more comfortable, since temperatures stay uniform and walls stay warm. Fuel waste is stopped, since mineral wool reduces heat loss so sharply that heating bills can be cut by as much as 40 percent.

Owners of existing houses who have cold weather problems such as drafts, cold rooms, and excessively high heating costs, can have mineral wool blown into walls and ceilings needing insulation by a professional contractor.

Thick batts and blankets are available for new home construction and for do-it-yourself projects.

Always Ready With What Your Doctor Orders

Properly and promptly to fill your doctor's prescriptions, we keep on hand at all times, fresh and complete stocks of pharmaceuticals, including those that represent the newest advances in medical science.

Long Drug Co.

year of 1958 will just about be a "hope-to-gosh- I-break-even" kind of year. The federal government I hear, says a business recession is about on us, and they are loosening up money rates, etc.

Prime the pump, boys, we may need it.

Really, out here, the drought is just now really catching up with us. Or, at least it cannot be ignored any longer. Feed money finally ran out—period. Prices of stock and wool haven't been very hot and it seems as if everything caught up with us at once. Of course, it has begun to rain, so things will even out after all.

Just hang on, folks.

8-BALL
 If it keeps on raining; if prices stock keep on climbing; if people will trade at home and help keep money at home with the hometown merchants. 1958 can be the best year we've had in a long, long time. And, of course, a little oil field (or two) discovery here would kinda round out the prosperous feeling.

That's probably what will happen here this year.

School Lunchroom Menus

- MONDAY, FEB. 3**
 Vienna Sausage, Macaroni and Cheese, String Beans, Cole Slaw, Rolls, Fruit Bar Cookies
- TUESDAY, FEB. 4**
 Steak Fingers, Creamed Potatoes, Buttered Green Feas, Vegetable Salad, Rolls, Butter Cookies
- WEDNESDAY, FEB. 5**
 Meat Loaf, French Fried Potatoes, Turnips and Greens, Mixed Vegetable Salad, Hot Biscuits, Candy Bar
- THURSDAY, FEB. 6**
 Turkey and Dressing, Gravy, Candied Sweet Potatoes, Lima Beans, Cranberry Sauce, Buttered Enriched Bread, Peaches, Cake
- FRIDAY, FEB. 7**
 Fish Sticks, Pink Beans, New Potatoes, Cabbage, Celery Salad, Rolls, Pineapple Cake

Among Texas Tech students who have been home this week between semesters are Mims C. Reed, Kent Jones, Wanda Simmons, Hal Knight, Mrs., Dan Glass and Dennis Bailey.

Compare Taste...
 Compare Texture
 and you, too, will choose
GLADIOLA CAKE MIXES

City Barber Shop
 H. F. MERRELL, Prop.
 "Satisfaction Guaranteed"

D. L. HARALSON, JR.
 INSURANCE OF ALL KINDS
 20% Less than Texas Published rate
 On Fire Insurance
 Phones 8-2191 or 8-2511

"YOU NAME IT — WE PAINT IT"
FRANK J. CORTE
 PAINTING AND DECORATING
 Oil Field Painting, Spray Painting, Commercial - Residential
 Sheetrock Hanging, Taping, Tex-Toning, Etc.
 1224 W. Beauregard Phones: Office 228-33 Residence 586-25
 San Angelo, Texas SALES Representative, Ted Lusher

SPORTING GOODS
 FISHING TACKLE, GUNS, AMMUNITION, CAMPING, etc.
C. C. AINSWORTH
 PHILLIPS 66 STATION FIRESTONE TIRES
 Phone 8-2911 Sterling City, Texas

South Texas Lumber COMPANY
 YOUR LOCAL BUILDER'S SUPPLY
 Ph. 8-4401 Darwin Sprawls

12th ANNIVERSARY

4 Big Days, Fri., Sat., Mon., Tues. Jan. 31, Feb. 1-3



Reg. 2
59c

NOW...
SNAPPY
NEW
LOOK



Box 26c



3-lb. Can
87c

Can Biscuit
3 cans 35c

PRODUCE

Celery lge. 10c
5-pound bag for
Potatoes 23c
Lettuce 2 large Heads 15c
Delicious 2 lbs.
Apples 25c
Bananas 2# 25c
Cabbage lb. 5c

THIS IS OUR 12th ANNIVERSARY

And as always we are grateful to you for all the business you have given us. If you are not now trading with us, we earnestly solicit your business. We promise in return quality merchandise at the most reasonable prices possible.

H. A., Josephine and Alfred

VARIETY

We have a counter with a lot of reduced items on it, including an extra-special on **BLANKETS**.

FROZEN FOODS

Pot Pies
Chicken, Turkey, Beef
Each 25c
Frozen Strawberries 25c
Rolls 35c

MARKET

Fryers, lb. 39¢
Pan Sausage 39¢
Beef Ribs, lb. 25¢
Fresh Pork Liver Lb. 25¢



Picnics lb. 49c

Free!

Door Prize

Be Sure to Register for Beautiful Chatham BLANKET

Milk 2 large or 4 small 29¢
Carnation
Cocktail Fruit, No. 303 Can 25¢
Heart's Delight
Oleo Kimbell, 5 lbs. 95¢
Kim TOILET TISSUE 3 4-Roll Pks 1.
Catsup 5 Bottles Diamond 75¢
Dog Food 6 Cans SCRAPPY 55¢
Cake Mixes 3 Betty Crocker 95¢
PEACHES, HEART'S DELIGHT, 2½ size Can
Gold Medal Flour 5-lbs. 49c; 10-lbs. 95c; 25-lbs. 2.

Gandy's Milk, 2 half-gals. \$1.00

FroZan Half Gal. 29¢

Sugar 5# 47¢

12 Bottle Carton Drinks 45c



Can 85c



CHAPPLE'S

"WE APPRECIATE YOUR BUSINESS"

Kleenex 400 25¢

Cigarettes



All Popular Brands (Regul) Reg. Carton 2.2