

# STERLING CITY NEWS-RECORD

VOL. 68 "Since 1890" PUBLISHED EVERY FRIDAY AT STERLING CITY, TEXAS MAY 29, 1959 No. 21



Last October, 12 steers belonging to Lester, William and Bubba Foster were divided into two lots. One lot of six steers were given stilbestrol by means of ear implants; the other group did not receive the implants. The six steers receiving the implants weighed an average of 47 pounds more per animal than those that did not receive the implants.

Both groups of steers were run under the same conditions. They were running on an oat field at the time of implanting but were moved to the range when the oats played out during January due to the drought. The steers were weighed individually on October 24 when the test was begun and weighed again on May 5 when they were sold. Time of the test was 193 days.

During the 193 days, the implanted steers gained an average of .24 pound more per day than did the untreated ones. Average daily gain of the implanted steers was 1.78 pounds compared to an average of 1.58 for the control group. High daily gain on the implanted steers was 2.02 pounds and low was 1.47. The high daily gain on the control group was 1.84 pounds and low was 1.22 pounds daily.

The implants were furnished us by Charles Pfizer and Company, Inc. Had they been bought, cost would have been less than 25c per animal. Increased income per animal figured on the basis of 30c per pound amounted to an additional \$14.10 for the implanted animals over the control group.

The Experiment Station has found that implanted animals consistently outgain those not implanted. They have run a number of tests in the past and have one now at the Amarillo station. More knowledge of the actual results on a long time basis is needed before they will recommend to everyone.

On Wednesday of this week, no casebearer eggs were found on a number of trees looked over. It is getting late in the season for them to put in their appearance though even though the frost set the trees back.

Reports from San Angelo are that no eggs have been found there either but that some damage to the small nuts has been found. They are recommending that the trees be sprayed.

In view of the lateness of the season, I am going to recommend that you spray your trees now also. The bearers may have started their work in the very top of the tree where they cannot be found and to prevent the loss of the entire crop, short as it is here, the best thing to do is to spray now. Use 3 pounds of malathion per 100 gallons of water or 3 pounds of 50 percent wettable DDT. If you should add 6 pounds of wettable sulfur for mite control. The malathion will control the mites itself. For rosette, a nutritional disease, add two pounds of 36 percent zinc sulfate to each 100 gallons mix. It can be used with the DDT or malathion.

Also, there are some walnut caterpillars on some of the trees around town. The walnut caterpillar is black and orange caterpillar which feeds on the leaves of pecan trees; another characteristic is that of cleaning all the leaves off one branch before moving on to another. They can be controlled by spraying with either DDT or toxaphene. Use 2 teaspoons 50 percent wettable DDT powder or 4 teaspoons 25 percent emulsion per gallon of water. If you use toxaphene to control the

On Wednesday of this week, no casebearer eggs were found on a number of trees looked over. It is getting late in the season for them to put in their appearance though even though the frost set the trees back.

Reports from San Angelo are that no eggs have been found there either but that some damage to the small nuts has been found. They are recommending that the trees be sprayed.

In view of the lateness of the season, I am going to recommend that you spray your trees now also. The bearers may have started their work in the very top of the tree where they cannot be found and to prevent the loss of the entire crop, short as it is here, the best thing to do is to spray now. Use 3 pounds of malathion per 100 gallons of water or 3 pounds of 50 percent wettable DDT. If you should add 6 pounds of wettable sulfur for mite control. The malathion will control the mites itself. For rosette, a nutritional disease, add two pounds of 36 percent zinc sulfate to each 100 gallons mix. It can be used with the DDT or malathion.

Also, there are some walnut caterpillars on some of the trees around town. The walnut caterpillar is black and orange caterpillar which feeds on the leaves of pecan trees; another characteristic is that of cleaning all the leaves off one branch before moving on to another. They can be controlled by spraying with either DDT or toxaphene. Use 2 teaspoons 50 percent wettable DDT powder or 4 teaspoons 25 percent emulsion per gallon of water. If you use toxaphene to control the

On Wednesday of this week, no casebearer eggs were found on a number of trees looked over. It is getting late in the season for them to put in their appearance though even though the frost set the trees back.

Reports from San Angelo are that no eggs have been found there either but that some damage to the small nuts has been found. They are recommending that the trees be sprayed.

In view of the lateness of the season, I am going to recommend that you spray your trees now also. The bearers may have started their work in the very top of the tree where they cannot be found and to prevent the loss of the entire crop, short as it is here, the best thing to do is to spray now. Use 3 pounds of malathion per 100 gallons of water or 3 pounds of 50 percent wettable DDT. If you should add 6 pounds of wettable sulfur for mite control. The malathion will control the mites itself. For rosette, a nutritional disease, add two pounds of 36 percent zinc sulfate to each 100 gallons mix. It can be used with the DDT or malathion.

Also, there are some walnut caterpillars on some of the trees around town. The walnut caterpillar is black and orange caterpillar which feeds on the leaves of pecan trees; another characteristic is that of cleaning all the leaves off one branch before moving on to another. They can be controlled by spraying with either DDT or toxaphene. Use 2 teaspoons 50 percent wettable DDT powder or 4 teaspoons 25 percent emulsion per gallon of water. If you use toxaphene to control the

On Wednesday of this week, no casebearer eggs were found on a number of trees looked over. It is getting late in the season for them to put in their appearance though even though the frost set the trees back.

Reports from San Angelo are that no eggs have been found there either but that some damage to the small nuts has been found. They are recommending that the trees be sprayed.

In view of the lateness of the season, I am going to recommend that you spray your trees now also. The bearers may have started their work in the very top of the tree where they cannot be found and to prevent the loss of the entire crop, short as it is here, the best thing to do is to spray now. Use 3 pounds of malathion per 100 gallons of water or 3 pounds of 50 percent wettable DDT. If you should add 6 pounds of wettable sulfur for mite control. The malathion will control the mites itself. For rosette, a nutritional disease, add two pounds of 36 percent zinc sulfate to each 100 gallons mix. It can be used with the DDT or malathion.

Also, there are some walnut caterpillars on some of the trees around town. The walnut caterpillar is black and orange caterpillar which feeds on the leaves of pecan trees; another characteristic is that of cleaning all the leaves off one branch before moving on to another. They can be controlled by spraying with either DDT or toxaphene. Use 2 teaspoons 50 percent wettable DDT powder or 4 teaspoons 25 percent emulsion per gallon of water. If you use toxaphene to control the

On Wednesday of this week, no casebearer eggs were found on a number of trees looked over. It is getting late in the season for them to put in their appearance though even though the frost set the trees back.

Reports from San Angelo are that no eggs have been found there either but that some damage to the small nuts has been found. They are recommending that the trees be sprayed.

In view of the lateness of the season, I am going to recommend that you spray your trees now also. The bearers may have started their work in the very top of the tree where they cannot be found and to prevent the loss of the entire crop, short as it is here, the best thing to do is to spray now. Use 3 pounds of malathion per 100 gallons of water or 3 pounds of 50 percent wettable DDT. If you should add 6 pounds of wettable sulfur for mite control. The malathion will control the mites itself. For rosette, a nutritional disease, add two pounds of 36 percent zinc sulfate to each 100 gallons mix. It can be used with the DDT or malathion.

Also, there are some walnut caterpillars on some of the trees around town. The walnut caterpillar is black and orange caterpillar which feeds on the leaves of pecan trees; another characteristic is that of cleaning all the leaves off one branch before moving on to another. They can be controlled by spraying with either DDT or toxaphene. Use 2 teaspoons 50 percent wettable DDT powder or 4 teaspoons 25 percent emulsion per gallon of water. If you use toxaphene to control the

On Wednesday of this week, no casebearer eggs were found on a number of trees looked over. It is getting late in the season for them to put in their appearance though even though the frost set the trees back.

Reports from San Angelo are that no eggs have been found there either but that some damage to the small nuts has been found. They are recommending that the trees be sprayed.

In view of the lateness of the season, I am going to recommend that you spray your trees now also. The bearers may have started their work in the very top of the tree where they cannot be found and to prevent the loss of the entire crop, short as it is here, the best thing to do is to spray now. Use 3 pounds of malathion per 100 gallons of water or 3 pounds of 50 percent wettable DDT. If you should add 6 pounds of wettable sulfur for mite control. The malathion will control the mites itself. For rosette, a nutritional disease, add two pounds of 36 percent zinc sulfate to each 100 gallons mix. It can be used with the DDT or malathion.

Also, there are some walnut caterpillars on some of the trees around town. The walnut caterpillar is black and orange caterpillar which feeds on the leaves of pecan trees; another characteristic is that of cleaning all the leaves off one branch before moving on to another. They can be controlled by spraying with either DDT or toxaphene. Use 2 teaspoons 50 percent wettable DDT powder or 4 teaspoons 25 percent emulsion per gallon of water. If you use toxaphene to control the

## HOSPITAL NOTES

Patients in the Sterling County Hospital on Thursday morning of this week were—

Neill Munn  
D. P. Glass  
Mrs. Chas. A. Long  
H. N. Bartlett  
Joe Lopez  
Mrs. Will Meyer  
Mrs. G. G. Ainsworth  
Dismissals since Thursday morning of last week include—  
Corwin Collins  
Louie Alexander  
Mrs. Walter Davis  
Mrs. W. B. Atkinson  
Mrs. W. B. Everitt  
Jackie Maxey  
Mrs. Thomas Earl Martin  
Roy Rodriguez  
Andres Urista  
Baltimore Gaitan  
Johnny Mejia  
John Mata Jr.  
Joe Estrada  
Andrew Medina.



ECONOMY-minded forces in Congress received their most severe set-back of the year last week when the House passed a Senate-approved housing bill that will cost \$6 billion—about 90 percent of which will be subsidies which somebody is going to have to pay until the year 2000.

It was a Christmas-tree, bonanza bill with all the trimmings, aside from its good features which include extension of the FHA program.

Among other things, the measure authorizes 190,000 more high-cost public housing units, at a cost to the taxpayers of \$3.7 billion. Under this program the government builds housing units and then rents them to tenants for a fraction of the real rental value. It was disclosed the other day that over in Boston 353 firemen and policemen, with families, each earning more than \$5,000 per year, live in subsidized public housing projects there. The net average subsidy to each public housing unit throughout the country now amounts to \$40 per month. That is what is costs taxpayers, each month, for every public housing unit that is built—and it goes on for 40 years.

A Presidential veto is almost certain, in view of the President's repeated expression of interest in economy and a balanced budget. If a veto occurs, it will be sustained by the House.

Four young men from our district will enter the academies this summer. They include William Densford of Pipe Creek and Burton McCord of Brady, both to West Point; Larry Graham of Hunt, to Annapolis; and Ralph Rohatsch Jr. of San Angelo to the Air Force Academy.

## Off To GFWC Meet In Los Angeles Then To the Orient

Miss Ethel Foster, Council of International Clubs, General Federation of Women's Clubs, left Wednesday for Los Angeles, California to attend the annual convention. On June 6 Miss Foster will leave with a group of 160 club women to visit clubs in Hawaii, Tokyo, Japan, Hong Kong, and then to Manila, Philippines to attend the Mid-Asian Conference for one week.

Miss Foster, president of the local Womodausis Club, will return by way of Honolulu for a few days visit with friends.

Texas will have nine members in the overseas group, including Mrs. W. E. Cantrell of Lometa, Mrs. Joseph M. Perkins, Eastland, treasurer of the General Federation and daughter, Miss Dorothy Perkins of Midland, are among the nine.

Winn McClure has gone to Pecos where he will be an oil well pumper for the TXL Co.

## Piano Recital Here Tuesday Night

Piano teacher Mrs. Mitchell presented her local pupils in recital at the school Tuesday night. Besides her seventeen pupils three other pupils of out-of-town teachers were included in the recital. They were Nelwyn King, Willene Glass and Cecilia McDonald.

Mrs. Mitchell's pupils were Laura Lynn and Mary Annette Madison, Diana Lou Cole, Beverly Brooks, James Harvey Latham, Elaine Shirley and Lois Ethel Price, James Morgan, Barbara Durham, Cathryn Cope, Jane Copeland, Betty Jo Barrett, David Foster and Lee Douthit.

Awards from the National Piano Audition Playing were given out at the close of the recital.

## DANCE RECITAL TONIGHT AT SCHOOL

The pupils of Jeanie Deans dancing classes will be presented in a recital tonight at the school auditorium. The recital will cover all phases of the students classes—such as tap, ballet, etc.

The public is cordially invited to attend the recital.

Mrs. Tom Isbell of San Diego, Calif. and Mrs. T. O. Hardy of El Paso, daughters of the late Keet Dunn, have been here visiting relatives and friends. They also visited in Ballinger and San Angelo.

## DON McDONALD IS A CANDIDATE FOR AREA FFA PRESIDENT

Don McDonald, president of this district FFA, is a candidate for Area II prexy, said local sponsor Fred Igo this week. He and Don will attend the Area Meet in Midland Friday and Saturday of this week.

Two other local FFA boys are going to the meeting as candidates for the Lone Star Farmer award. They are Bill Davis and Tony Allen, said Igo. This honor goes to only two percent of the FFA membership over the state.

## Sing Sunday Afternoon at The Church of Christ

The public is invited to attend an afternoon singing Sunday, May 31 at 3:00 p.m. Holland F. Boring Sr. of Fort Worth, who is directing a singing school for the local church, will be in charge of the program.

Singers from neighboring congregations are expected. There will be both congregational singing and choral and quartet groups.

## Church of Christ VBS To Have Closing Program June 5

The closing program for the Vacation Bible School at the Church of Christ will be held at 7:30 next Friday evening at the church. Such was the announcement made by Marion Hays, minister, this week. Everyone is invited to attend, especially the parents of children who attend the school, said Hays.

Returning home the first of the week from a fishing trip on Granite Shoals Lake near Kingsland were the William Foster, the R. T. Fosters Jr. and the Worth B. Durhams.

## Tom D. Davis Promoted in Odessa Schools

Thomas D. Davis, counselor at Bonham Junior High (Odessa) and former teacher at the Crockett school, was promoted to assistant principal at the Bonham school, filling a newly-created position. When schools get more than 1,000 students, they rate an assistant principal. His salary jumps from \$5,190 to \$6,775. His master of education degree is from Sul Ross College. He has been in Odessa since 1952.

Tom D. is a son of Mr. and Mrs. Jeff Davis of Sterling City.

## Local's Mother Buried In Ballinger

The mother of Mrs. Jim Duke and Dally Nichols, died in Abilene Monday at the home of a daughter. Burial was in Ballinger Wednesday afternoon at 4 p.m. in the 1st Baptist Church, with burial in the Old Runnels Cemetery.

The mother, Mrs. J. M. Nichols, 81, was a long-time resident of Ballinger. She had been ill for about six months.

She was born Jan. 22, 1878 in Mississippi and came to Texas in 1894. She was married to J. M. Nichols in Milam. They moved to Runnels in 1902. They celebrated their 50 wedding anniversary shortly before Mr. Nichols died in 1944.

Survivors include four sons, Ted and Joe Nichols of Odessa, Troy of Danning, Calif. and Dally of Sterling City; three daughters, Mrs. W. O. Mathis of Ballinger, Mrs. Jim Duke of Sterling City, and Mrs. Briton Smart of Abilene; two sisters, Mrs. W. A. Forgey of Ballinger and Mrs. Walter Bryan of Robbstown; three brothers, Manchie Davis, Grover Davis and Pete Davis, all of Winters; 14 grandchildren and 28 great-grandchildren.

## LIONS OFFICERS ELECTED

Officers for 1959-60 were elected as the Lions Club met for the regular luncheon Wednesday. The officers were all as reported by the nominating committee, and were as follows:

Alvie Cole—President  
H.D. Coleman—1st Vice President  
O. A. Madison—2nd Vice President  
Ralph Hasten—3rd Vice President  
Billy Crews—Secretary  
Henry Bauer—Tall Twister  
Lewis Petmecky—Lion Tamer

Directors—Fred Igo, Roland Lowe, Earl Bailey, Wm. J. Swann and Jeff Davis.

It was decided to have installation of officers and ladies night combined on Tuesday night, June 23. Jack Douthit and Earl Bailey were named on the program committee.

Alvie Cole announced that there would be a roping on Wednesday night, May 27, at the rodeo pens.

Guests present were Elroy Butler and Bill Davis.

Mrs. Mildred Emery, Jodie Emery and Wilbur Stone went to Evant, Texas to visit the H. S. Simpsons the middle of this week. They returned to Sterling City Thursday.

CHARLIE Davis house for rent. 2 bedrooms, city water. See or call Billy R. Bynum at 8-4423.

FOR SALE—My home here in Sterling City. Winn McClure, phone 8-4961.

## McDonald Speaks To Church Gathering

Chesley McDonald, Sterling City, was speaker at the regular Fellowship Dinner of the Fairgrounds Road Church of Christ Monday night. The dinner was held at the Little Mexico Cafe in San Angelo.

Mrs. Carol Reed and her son, Milton, of Valdosta, Ga. arrived here Tuesday for a week's visit with the Ancel Reeds. From here they plan to go to Albuquerque, N.M. for a week's visit with the Ray Fritz family.

## Veterinarian To Be Here Wednesday

Dr. Percy R. Turner, veterinarian from Water Valley, will be here in Sterling City for the annual spring rabies vaccination program on Wednesday, June 2 between 4 and 5:30 o'clock. All persons wishing to have their pets, dogs or cats, vaccinated for rabies should bring them to Dr. Turner on the west side of the courthouse between 4 and 5:30. There will be the usual charge for this service made by Dr. Turner, according to the county agent.

Rabies is one of the diseases for which science has devised no cure once an animal or person has the disease. Pets contact rabies from other domestic animals such as dogs or cats or wild animals such as the fox, skunk or coon. Once an animal has a case of rabies, there is no way to cure it. Death results within 10 days.

The vaccination or inoculation is the only preventative. The shots last for approximately 12 months. If your dog or cat received a shot last year in the spring, then it is time to renew its protection with another shot. This is the only way that you can protect your family and your community as well as your pet, so be sure to bring in your pets for their shots. The cost is cheap in the freedom gained from worrying about your pets and family should a rabid animal come around your place and attack your pets.

Mrs. Ervin Grigsby of San Antonio is here visiting with relatives and friends.

## REWARD NOTICE

A reward of \$500.00 will be paid by the Texas Sheep and Goat Raisers Association to any person (other than law enforcement officers) giving information causing the arrest and final conviction of any person or persons found butchering or stealing any sheep or lambs or goats belonging to any Association member in good standing. When two or more persons give information, the above sum will be divided at the discretion of the Board of the Association. When two or more defendants are involved in a single crime, the total reward is limited to \$500.00, but the conviction of one defendant, even though the other defendants are acquitted, will entitle the claimant or claimants to said sum of \$500.00. All claims must be submitted within ninety (90) days following conviction. If, upon conviction, a defendant confesses other thefts, no additional reward will be paid. All devisions concerning the payment of such reward and the conditions of payment will be made by the Board of Directors of the Association. TEXAS SHEEP & GOAT RAISERS ASSOCIATION

Corwin Collins



MARY ANNETTE AND LAURA LYNN MADISON both daughters of Mr. and Mrs. O. A. (Bob) Madison. Papa Bob is the high school principal here and the girls will be in the 6th and 3rd grades next year.



GARON LOADER

Garon is the less-than-one year old son of Mr. and Mrs. Marcus Loader. Papa Marcus is with the Soil Conservation Service here.

HAVE Two nice houses for sale. Both places well improved. See us if interested. Sterling Finance Co.

In Case of Fire Dial 8-2121.



TANYA LOURY

Tanya is the little two-year old daughter of Mr. and Mrs. Wayne Loury. Papa Wayne is service man for the West Texas Utilities Co. here.

FOR Sale—Big fat hamburgers and sandwiches of all kinds. Try Carter's Drive-In Grocery & Cafe. (Adv.)

**SPORTING GOODS**  
Fishing Tackle. Guns. Ammunition. Camping Equipmt. etc.  
**C. C. AINSWORTH**  
PHILLIPS 66 STATION Phone 8-2911  
FIRESTONE TIRES Sterling City, Texas

**Topper Health Studio**  
**SPECIAL!**

Buddy Plan for Ladies in Our BIG SPRING STUDIO  
5 LADIES FOR THE PRICE OF 4

- OUR COURSE INCLUDES:  
\*ACTIVE AND PASSIVE EXERCISE  
\*STEAM BATHS  
\*CYCLE MASSAGE

Regular price \$48.00 for one full year. Also 3 month and 6 month courses.

Lose or gain weight—results guaranteed. Modern equipment, designed by physical fitness specialists.

**Topper Health Studio**

419 Main Big Spring Ph. AM 34680

For the **Best Meats**  
At a Savings!

Buy your meat by the half or quarter. We cut it up for you at your specifications and deep freeze it for you. We rent storage boxes or fix it for your home freezer.

Real savings and excellent quality meats are yours at real price savings. Get our prices.

Custom Butchering Done

FROZEN FOODS LOCKER CO.  
Ph. 8-2801 Sterling City



Here's an idea for a folding frying pan — amazingly light and easy to carry. Fortunately, we don't need to buy one, because there are plenty around the house. Those of us who get tired of sandwiches on hunting and fishing trips will find that this suggestion can extend the menu considerably.

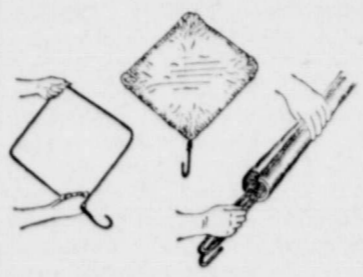

Pull a wire coat-hanger from its triangular shape into a square, as shown. Bend the hook down for a handle. Double a section of metal foil around the wire square, folding the remaining three sides under securely. Presto! — a very practical frying pan that takes up almost no room or weight in the hunting or fishing jacket. With foil removed, the outside half can be bent inward toward the handle for easy carrying, as the sketch shows. It's easy to bend it back into shape again.

If one wants to carry a roll of metal foil, this folded pan rim can be slipped inside the roll. Then we have extra foil for making cups and for other cooking jobs. If this seems cumbersome, just remove a sheet and fold it like a handkerchief.

While cooking, the food will depress the center of the foil a bit, so hot fat, cake batter, gravy and other liquids won't run off.

Arrange three or four flat rocks to support the pan, and build a small fire between them. When the fire is reduced to coals, we are ready to cook. Each person can make his own pan, and can use it as a plate. This, of course, is a good way to prepare bacon and eggs, meats, fish, pancakes and many other dishes. I humbly submit that these hot foods taste better than cold sandwiches!

Sportsmen know that compact instant beverages, such as coffee, tea and cocoa, are easiest to carry and quickest to prepare; in fact outdoor-minded people seem to have adopted these delicious powdered drinks as standard equipment. Many of us, however, don't realize that the same hot drink powders also are excellent in cooking.

Here's an idea for several kinds of hot breads that can be cooked on your foil frying pan on the trail:

Put half a cup or so of pancake mix in a sturdy plastic bag. Add a teaspoon of sugar and one of Nestle's "Quik" or of "EverReady" cocoa. Roll up the bag and carry it in your jacket until lunch time.

If you like your cakes only mildly sweet, leave out the sugar, because both "Quik" (a cocoa powder that mixes easily with cold milk) and "EverReady" cocoa have sugar already in them.

Now, while the fire is burning down to coals, dip a little water into the bag and massage it until the ingredients are smooth. Add enough water to make the batter pourable. Grease the foil with a strip of bacon and pour on some batter. When the batter stops bubbling on top, flip the cake over to brown the other side.



This is more of a dessert cake than a pancake. Among other variations, we can add a teaspoon or so of "Nescafe" instant coffee for a mocha flavor, or we can substitute it for the cocoa and have coffee cake. Many sportsmen like a dessert made (with or without the cocoa or coffee) by dropping some Semi-Sweet Chocolate Pieces into the batter on the pan. These sink into the batter, and can be turned with the cake. This kind of pancake reminds us of the famous "Toll House" Cookies. Pancakes usually taste dull without syrup, but these cakes don't need it. These "Nestle's" Semi-Sweet Chocolate Pieces come in cellophane bags, so they are handy to carry in the coat to nibble on when outdoors. Chocolate is a valuable energy producer, so active sportsmen use a lot of it.

If you'd like some more outdoor ideas, send a postcard for a free copy of the 28 page illustrated booklet called "Outdoor Cooking — Made Easy!". Just address the card to "Joe Bates, Jr., Box 414, White Plains, New York".

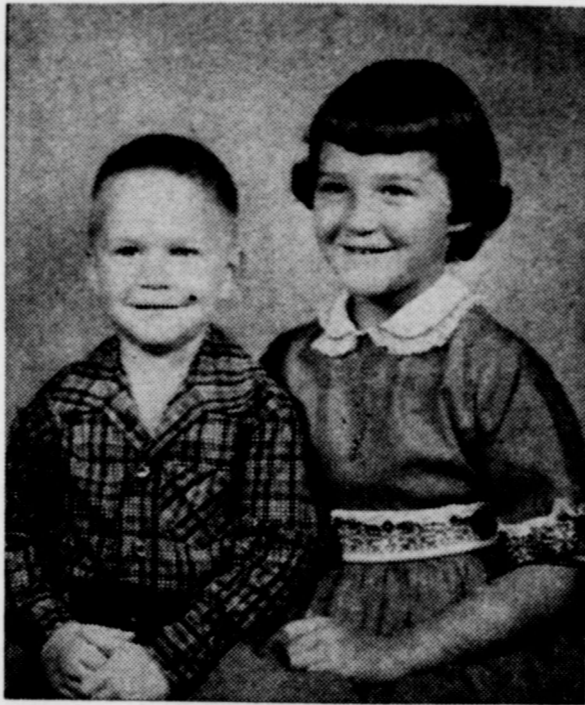

JANIS AND LEE WAYNE IGO . . . children of Mr. and Mrs. Fred Igo. Both are pre-schoolers. Papa Fred is the vocational ag instructor at Sterling High School.

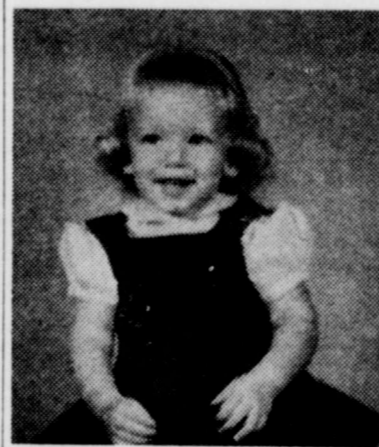

TERESA ANN MARTIN

Teresa Ann is the two year old daughter of Mr. and Mrs. Don L. Martin.

FOR Seven days a week we offer you friendly, courteous service. Drive in and see. Carter's Drive-In Grocery & Cafe. (Adv.)

**Garrett's Beauty SHOP**



Phone 8-4411 Sterling City for appointment

WE WANT AND WILL APPRECIATE YOUR WORK  
BETTY AND DARRELL GARRETT

**MAGNIFICENT MIDLAND'S**  
Silver Anniversary  
**WORLD CHAMPIONSHIP**  
**RODEO**  
BIGGEST OUTDOOR ATTRACTION IN THE SOUTHWEST  
**Big Parade June 2**  
New Producer—New Stock  
New Show  
**June 2 Thru 6**  
5 Night Performances  
8:00 O'CLOCK  
Sponsored By  
**Midland Fair, Inc.**

**The Road Toll** by Jerry Marcus

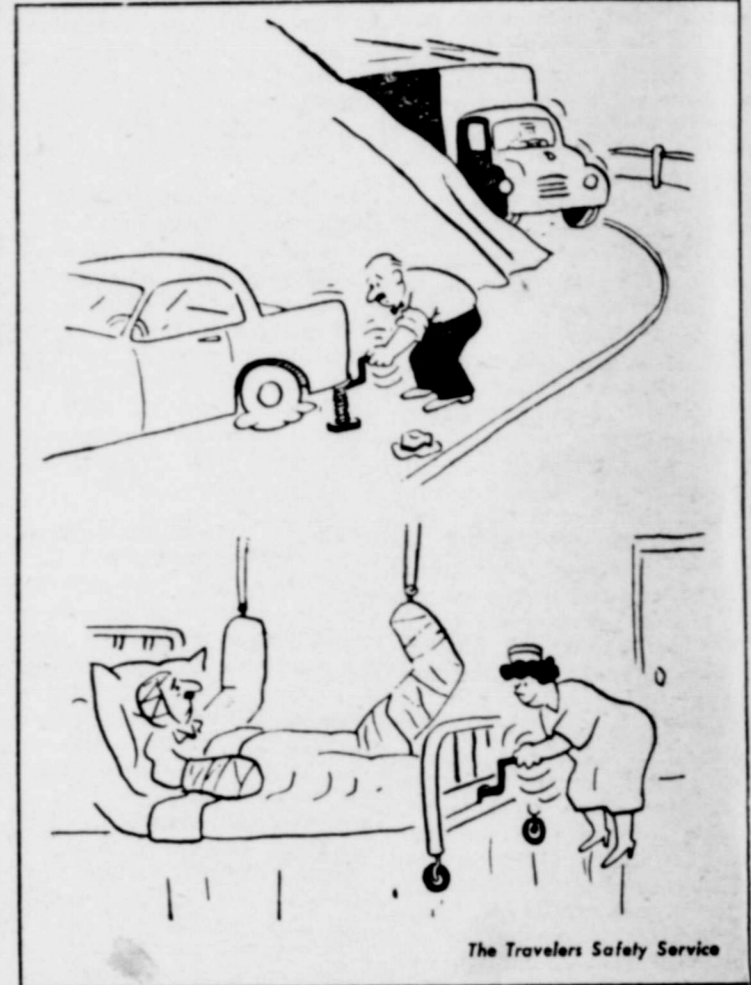

Better than 97% of the road toll cars were apparently in good condition.

**For BUTANE**  
**BENGE'S**  
JUST PHONE 8-3701. Sterling City

For That Good  
**Car Wash Job**  
CALL  
ELROY BUTLER TEXACO STATION  
Dial 8-4841 Sterling City

**Chevrolets**  
New-Used   
Phone R. T. or Matt  
at GR 32501 (Bronte)  
**Caperton Chevrolet**  
IN BRONTE

ST  
NI  
JACK  
Entered  
at the  
as s  
Publ  
SUB  
\$2.00 a  
\$2.50  
NEW  
RECOR  
Co  
Cards  
classific  
at the  
the fu  
thereaft  
Notice  
Meeting  
In ob  
the Boa  
ularly c  
tice is  
Comm  
ling Co  
will me  
ing pla  
the tow  
as at 9  
Monday  
A.D. 19  
as a Bc  
Taxes f  
and wil  
equalize  
all taxa  
Sterling  
persons  
business  
Equaliz  
fied to  
Given  
seal of  
Texas.  
A.D. 19  
(Seal)  
Co  
Co  
REWAF  
A rev  
paid by  
Goat R  
any pe  
enforcer  
informa  
rest an  
any pe  
butcher  
sheep o  
longing  
member  
When t  
give inf  
sum wi  
discret  
the Ass  
more d  
in a si  
reward  
but the  
fendant,  
er defe  
will en  
claimant  
\$500.00.  
submitte  
lays fo  
upon ec  
confesse  
ditional  
All dev  
payment  
he coi  
will be  
Director  
TEXA  
RAISI  
For c  
ice, tra  
rive-In  
regular;  
WILL  
my 1  
seasonal  
ams.  
FOR  
be m  
edis S  
FOR  
tments  
call D  
OCAL  
To ser  
tomati  
xcellent  
qualified  
work  
ve a  
95.00  
t wor  
mber.  
tional  
e, D  
le Av  
ALESM  
Need  
Rout  
and  
h. W  
ite M  
x 276  
s 2,

**STERLING CITY NEWS-RECORD**

JACK DOUTHIT, Publisher  
 Entered November 10, 1902, at the Sterling City postoffice as second class matter.  
 Published Every Friday

**SUBSCRIPTION RATES**  
 \$2.00 a year in Sterling County  
 \$2.50 a year elsewhere

NEWS established in 1890  
 RECORD established in 1899  
 Consolidated in 1902

Cards of Thanks, reader or classified ads are charged for at the rate of 3c per word for the first insertion and 1 1/2 thereafter.

**Notice of Board of Equalization Meeting**

In obedience to an order of the Board of Equalization, regularly convened and sitting, notice is hereby given that the Commissioners' Court of Sterling County, State of Texas, will meet at its regular meeting place in the Courthouse in the town of Sterling City, Texas, at 9:00 o'clock A.M., on Monday the 8th day of June, A.D. 1959, when they will sit as a Board of Equalization of Taxes for the year A.D., 1959, and will determine, fix and equalize the values of any and all taxable property situated in Sterling County, Texas, and all persons interested or having business with said Board of Equalization are hereby notified to be present.

Given under my hand and seal of office in Sterling City, Texas, this 11th day of May, A.D. 1959.

W. W. DURHAM  
 County Clerk, Sterling County, Texas.

**REWARD NOTICE**

A reward of \$500.00 will be paid by the Texas Sheep and Goat Raisers Association to any person (other than law enforcement officers) giving information causing the arrest and final conviction of any person or persons found butchering or stealing any sheep or lambs or goats belonging to any Association member in good standing. When two or more persons give information, the above sum will be divided at the discretion of the Board of the Association. When two or more defendants are involved in a single crime, the total reward is limited to \$500.00, but the conviction of one defendant, even though the other defendants are acquitted, will entitle the claimant or claimants to said sum of \$500.00. All claims must be submitted within ninety (90) days following conviction. If, upon conviction, a defendant confesses other thefts, no additional reward will be paid. All deviations concerning the payment of such reward and the conditions of payment will be made by the Board of Directors of the Association.  
**TEXAS SHEEP & GOAT RAISERS ASSOCIATION**

For courteous, friendly service, trade at the Roy Carter Drive-In Grocery & Cafe regularly. (Adv.)

**WILL KEEP** elderly people in my home 24 hour service. Reasonable. Mrs. Evan Williams.

**FOR SALE**—5-room house to be moved. See or call Edis Smith.

**FOR RENT**—Duplex, 2 apartments, both furnished. See call Mrs. Ray Lane, 8-4331.

**LOCAL MAN OR WOMAN** To service and collect from automatic merchandise units. Excellent opportunity for qualified person. Must be free to work 8 or 9 hours weekly, have a car and \$398.00 to \$95.00 working capital. Submit work history and phone number. For interview write National Sales & Mfg Co., Dept. G, 3508 Greenville Avenue, Dallas 6, Texas.

**WOMEN OR AGENTS** Need extra \$25 to \$50 weekly. Route work on your day and evenings brings extra. Wife may help too. Write McNESS CO., Dept. 2, Box 2766, DeSoto Sta., Memphis 2, Tenn.

**What's Doing in the Churches**

**FIRST METHODIST CHURCH**  
 Ralph Hasten, Pastor  
 Church school 10:00 a.m.  
 Morning worship 11:00 a.m.  
 MYF 6:30 p.m.  
 Evening worship 7:30 p.m.  
 Adult Choir Practice Wednesday 7:30 p.m.

**CHURCH OF CHRIST**  
 Marion H. Hays, Minister  
 Bible school 10:00 a.m.  
 Morning worship 11:00 a.m.  
 Young People's Classes 6:30 p.m.  
 Evening worship 7:30 p.m.  
 Wednesday Mid-week Service 7:30 p.m.  
 Ladies Bible Class Tuesday morn. 9:00 a.m.

**FIRST BAPTIST CHURCH**  
 Billy R. Crews, Pastor  
 Sunday school 10:00 a.m.  
 Morning worship 11:00 a.m.  
 Training Union 7:00 p.m.  
 Evening Worship 8:00 p.m.  
 Wed. Prayer 8:00 p.m.

**FIRST PRESBYTERIAN CHURCH**  
 Lewis G. Petmecky, Pastor  
 Sunday school 10:00 a.m.  
 Morning worship 11:00 a.m.  
 In Case of Fire Dial 8-2121.

**How Christian Science Heals**  
 San Angelo  
**KGKL**  
 Sunday 8:15 a.m.

**Allen Insurance**  
**AUTOMOBILE, FIRE, THEFT HOUSE, etc. ALL KINDS**  
 See us for your Insurance Needs. We bought out D. L. Haralson's Agency, and are selling the same fire insurance he handled at a big saving.  
 20% Less Than the Texas Published Rate  
**VERA DELL ALLEN**  
 Box 668 Sterling City, Texas



**Vanity Beauty Shop**  
 Call 8-4451 for Appointment  
**RUBY GRUNY, Owner**  
**ODESSA ATWELL, Operator**  
 Open All Day on Saturdays

**Realtors- Land Loans**  
 Your Listings Appreciated  
**Rentals. Homes. Land**

**Sterling Finance Co.**  
 Box 668 Sterling City, Tex.

**Insurance Abstracts**  
 Reliable Abstract Work  
 Fire & Auto Insurance  
**DURHAM ABSTRACT CO.**  
**DURHAM INS. AGENCY**  
 Worth B. Durham, Mgr.



**DON McDONALD**, son of Mr. and Mrs. Chesley McDonald, is a candidate for the office of president of Area II Future Farmers of America. Don, along with sponsor Fred Igo, is in Midland at the area meeting this week-end where the area officers will be elected. It is an honor even to be candidate for area president, and more so to be elected as that officer. Don is already president of this District FFA. He has been very active in FFA work through his high school years.

**Church of Christ Singing School**

H. L. Boring Sr. of Fort Worth will again direct the Church of Christ singing school beginning Friday night, May 29 and continuing through June 5, each evening at 7:30.

Mr. Boring is widely known for his singing instruction and ability in music having written several hymns. Following the school here he will again teach in the Texas Normal School at Sabinal, Texas for his fourteenth year. The public is cordially invited to attend this singing school. There is no charge for attending and everyone interested in gospel singing will find a welcome.

**Bible School Starts June 1**  
 The Vacation Bible School is scheduled to begin Monday, June 1 and go through June 5. The daily hours will be 8:45 through 11:15 a.m. The VBS picnic is scheduled for Saturday, June 6. The teachers will be as follows:

Senior high school—H. L. Boring Sr. and O.T. Jones.  
 Junior high school—M. H. Hays and Mrs. F.S. Price.  
 Intermediates—Mrs. H. L. Boring and Mrs. H.S. Latham.  
 Juniors—Mrs. Riley King and Mrs. Dan Ritter.  
 Primary—Mrs. L. C. McDonald and Mrs. Bernard Petty.  
 Pre-school—Mrs. M.H. Hays and Mrs. K. L. Peel.  
 Director—Marion H. Hays.



**HENRY BAUER**  
 CONSIGNEE  
 Ph. 8-4321 Sterling City, Tex.  
**WHOLESALE**

**BILL V. DAVIS**  
**INSURANCE, REAL ESTATE LIVESTOCK**  
 Phone 8-2892 Sterling City

**VACATION BIBLE SCHOOL MONDAY-FRIDAY, JUNE 1-5**

8:45-11:15 A.M.

PRE-SCHOOL —HIGH SCHOOL AGES

**Church of Christ**

**\$ Dollar Day Monday, June 1**

**All Kinds of Bargains and Specials at --**

**The KID'S SHOP**

3rd at Runnels

Big Spring, Texas

**City Barber Shop**  
 H. F. MERRELL, Prop.  
 "Satisfaction Guaranteed"

**Your Big Spring Theater Listings**

**RITZ**

Sun. Mon. Tues. Wed. May 31, June 1-2-3

**THE YOUNG PHILADELPHIANS**  
 Paul Newman, Barbara Rush

Thurs. Fri. Sat. June 4-5-6  
**HORRORS OF THE BLACK MUSEUM**  
 Michael Gough and June Cunningham

**The HEADLESS GHOST STATE**

Sun. Mon. May 31, June 1  
**TOKYO AFTER DARK**

Mickie Kobi, Richard Long  
**YOUNG CAPTIVES**  
 Steve Marlo, Luana Patten

Tues. Wed. June 2-3  
**FORBIDDEN ISLAND**  
 John Hall, Nan Adams

Thurs. Fri. Sat. June 4-5-6  
**ESCORT WEST**  
 Victor Mature, Elaine Stewart

**APRIL LOVE**  
 Pat Boone, Shirley Jones

**JET DRIVE-IN**

Sun. Mon. Tues. Wed. May 31, June 1-2-3

**HIGH AND THE MIGHTY**  
 John Wayne, Claire Trevor

Thurs. Fri. Sat. June 4-5-6  
**GIDGET**  
 Sandra Dee, James Darren

**SAHARA DRIVE-IN**

Sun. Mon. Tues. May 31 and June 1-2

**FRAULIN**  
 Dana Wynter, Mel Ferrer

**NO TIME FOR SERGEANTS**  
 Andy Griffith

Wed. Thurs. June 3-4  
**KATHY O**  
 Dan Duryea and Patty McCormick

**THE LAST HURRAH**  
 Spencer Tracy, Diane Foster

Fri. Sat. June 5-6  
**THE SEARCHERS**  
 John Wayne, Vera Miles

**SEVENTH VOYAGE OF SINBAD**  
 Kervin Matthews and Cathy Grant

**Don't Miss This Opportunity . . . . . SINGING SCHOOL INSTRUCTION**

Friday, May 29—June 5

7:30 Each Evening Everyone Welcome

**Church of Christ**

HOLLAND L. BORING, SR., Instructor

**FOR A REAL TREAT . . . . .**

**EAT**

Out Now and Then at the

**WILLIAMS CITY CAFE**

"You'll Be Glad"

**Summer Days Are Happy Days**

. . . And you will be happy too, when you hop into one of these Air Conditioned Beauties at McEwen Motor.

**THE BEST USED CARS ARE FOUND WHERE THE BEST NEW CARS ARE SOLD (THE CAR BUICK '59)**

'58 BUICK Century 2-door Riviera. Dynaflo, radio, heater, power steering, power brakes, power seats, power window lifts, power antenna and Factory Air Conditioned. The nicest one you'll ever find. Beautiful Carlsbad black with matching interior. **\$2995**

'57 LINCOLN Premiere Landeau 4-door sedan. Factory air conditioned, power steering, power brakes, power windows, power seat, heater, automatic transmission. A local one owner car that's nice. **\$2995**

'56 LINCOLN Premiere 4-door sedan. Automatic transmission, radio, heater, power all the way and factory air conditioned. One of the nicest cars you'll find. This one is a one-owner locally-owned car that has had excellent care. Baby blue and white exterior with matching interior. **\$2395**

'56 BUICK Super Riviera. Dynaflo, radio, heater, power steering, power brakes and other accessories. This is a 28,000 miles car and is really nice. Beautiful Coral and White exterior with matching custom interior. A car you would enjoy to own and drive. **\$1595**

'55 CADILLAC '62' 4-door sedan. The nicest one you'll ever find. Has hydramatic, radio, heater, power steering, power brakes and factory air-conditioned. She's loaded all the way. This is a nice low-mileage car that we personally know. You can buy this on with assurance of many miles of trouble free service. Comfort and prestige. **\$2100**

'53 FORD Customline 6 cylinder 2-door sedan. Has overdrive for greater economy. **\$595**

'53 BUICK Special 2-door Riviera. Std. transmission, radio, heater. Nice. **\$595**

**McEwen Motor Co.**

**RED HOUSE OF BARGAINS**

**BUICK-CADILLAC-OPEL DEALER**

5th at Gregg in Big Spring Phone AM 4-4353



**Prices Good  
Fri. May 29  
Thru Mon.  
June 8  
Closed Sat. May 30**

Del Monte Golden Cream Style <b>CORN</b> 5 No. 303 Cans <b>1<sup>00</sup></b> 1 Can FREE	Del Monte Crushed <b>Pineapple</b> 6 No. 1 Cans <b>1<sup>00</sup></b> 1 Can FREE	Del Monte Tomato <b>Catsup</b> 5 14-oz. bottles <b>1<sup>00</sup></b> 1 Bottle FREE	Del Monte Sliced <b>Pineapple</b> 6 No. 1 Cans <b>1<sup>00</sup></b> 1 Can FREE	Del Monte White Cream Style <b>CORN</b> 5 No. 303 Cans <b>1<sup>00</sup></b> 1 Can FREE	Del Monte TOMATO <b>JUICE</b> 9 300-size Cans <b>1<sup>00</sup></b> 1 Can FREE
--	--	---	---	---	--

GREEN BEANS, Blue Lake Whole, 4 No. 303 cans ... \$1.00	PEACHES, Yellow Cling Sliced, 3 No. 2½ cans ... \$1.00
PEAS, Early Garden Sweet, 6 No. 303 Cans ... \$1.00	FRUIT COCKTAIL, 4 No. 303 Cans ... \$1.00
SPINACH, Early Garden, 6 No. 303 Cans ... \$1.00	Pineapple-Grapefruit DRINK, 4 29-oz. Cans ... \$1.00
GREEN BEANS, Blue Lake Cut, 5 No. 303 Cans ... \$1.00	PEACHES, Yellow Cling Halves, 3 No. 2½ Cans ... \$1.00
SPICED PEACHES, No. 2½ Cans, 2 for ... \$1.00	PINEAPPLE JUICE, 3 46-oz. Cans ... \$1.00
PICKLES, Fresh Whole Dills, 26-oz. Jar ... 39c	PICKLES, Sour, Dill, Kosher Dill, 3 24-oz Jars ... \$1.00

Register FREE for Swift's Premium Fully Cooked Ham To Be Given Away the Last Day of the Sale at 5:00 P.M. You May Register One Time Each Day of the Sale.

**MARKET**

FRESH FRYERS, pound	31c
SLAB BACON, Swift's Premium, lb.	55c
SALT PORK, 3 pounds for	\$1.00
LONGHORN CHEESE, pound	49c

CAKE MIXES, Duncan Hines, 3 for	\$1.00
DIAMOND NAPKINS, (80) 2 boxes	25c
CHOCOLATE FUDGE SANDWICHES, 1-lb. Bag	Regular 49c for only 39c

**KIMBELL FLOUR**

10 lb. Sack **79¢**

Kimbell's Biscuits

2 Cans **15c**

SOFT DRINKS, 12-Bottle Carton **75c**

**EGGS** Country Ungraded **\$1**  
3 Doz.

Large Ice Tea Glasses  
**15¢ Each**

**FROZEN FOODS**

LEMONADE 9 for	\$1.00 (1 Free)
STRAWBERRIES 4 for	1.00 (1 Free)
FROZEN ROLLS, pkg.	23c
CHICKEN POT PIES, Winter Garden	4 for \$1.00 (1 Free)

Regular **29c**



 **1 lb. 69c**  
Limit

 **3 lb. can 79c**

**FRESH PRODUCE**

TOMATOES, pound	15c
SQUASH, pound	10c
GREEN ONIONS, Bunch	05c
CARROTS, bag	10c
POTATOES, 10-lb. Net Bag	49c

**Oleo Kimbells 5 \$1**  
And One Pound FREE

**FroZan Gandy's 39¢**  
half gal.

**Gandy's Milk 99c**  
2 half-gal. cartons

**Sugar 5# 49c**

**Cigarettes**

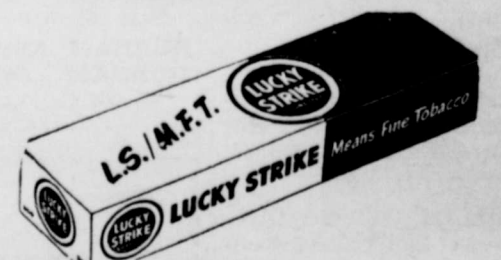

All Popular Brands (Regular)  
Reg. Carton **2.25**

**CHAPPLE'S**

"WE APPRECIATE YOUR BUSINESS"