

STERLING CITY NEWS-RECORD

VOL. 68

"Since 1890"

PUBLISHED EVERY FRIDAY AT STERLING CITY, TEXAS

JULY 24, 1959

No. 29

Two-Car Crash Claims Five Lives

At 5:00 A.M. Monday

A head-on car crash killed five people and injured ten others near here early Monday morning. The crash occurred about three miles out on the San Angelo highway at 5:15 a.m.

One car, filled with twelve Mexicans, crashed head-on into a car driven by Harvey G. Knight of San Angelo. Four of the Mexicans were killed, as was Mrs. Knight.

The dead are Mrs. Harvey Green (Leona May) Knight, 47, of San Angelo; Richard Gomez, 8, Sylvia Gomez, 8, Gregory Gomez, 1, and Frank Baca, 23, all of Amarillo.

Injured in the wreck were Lupe Baca, 18, Delores Baca, 20, wife of one of the victims, and Mrs. Esther Baca Gomez, mother of the three dead children. All were taken to the Shannon Hospital in San Angelo. Less seriously injured were Joe Gomez, 3, Lupe Gomez, 10, Frank Gomez, 13, all children of Mrs. Esther Gomez, and Rosendo Joseph Hernandez, 17, all of Amarillo. Harvey Green Knight, 43, of San Angelo and his 4-year-old granddaughter, Judy Fay McAngus of Farmington, N. M.

The Knights are residents of San Angelo. They had been to Farmington to pick up the granddaughter.

Patrolmen said the Mexicans were en route from Laredo to Amarillo when the accident occurred.

Mrs. Knight, Baca and the 1-year-old child were killed instantly. Richard Gomez was dead-on-arrival at Shannon Hospital and his sister died within a few hours of the accident at the hospital.

This accident put Sterling County in the high bracket for deaths in the district this year. Eight have died in the county as highway fatalities so far.

Charges of negligent homicide in the second degree were filed by the Highway Patrol in Sterling County Court against Rosendo Joseph Hernandez, driver of the Mexican's car. His car hit the Knight car completely over on the left side lane in driving, it was said.

Visiting Leon Wallace last week were Mrs. Loyd Pfeifer of Sweetwater and Mrs. Robert Cope and children of San Angelo.

Calf Roping Here Sunday at 2 p.m.

There is to be a roping at the rodeo pens here Sunday afternoon at 2 o'clock, said Alvie Cole, president of the association. This time it is a team roping affair with a \$34 entrance fee per team. A bulldogging event will take a \$17 entrance fee, said Cole.

Admission at the grounds will be 50c for children and \$1.00 for adults, it was said.

On August 15 there will be a cutting horse contest at 2 p.m. This contest is approved by the West Texas Cutting Horse Association and the National Cutting Horse Assn.

That evening at 5:30 there will be a barbecue dinner served at the grounds—all you can eat for \$1.25.

Pep Squadders! PEP SQUAD MEETING MONDAY AFTERNOON

There will be a meeting of the Sterling City High School Pep Squad next Monday afternoon at 3 o'clock. At the meeting there will be the first practice session, said Jeannine Jones, one of the leaders.

All pep squadders are urged to be present, said Jeannine.

TEEN PARTY AT CENTER SATURDAY NIGHT

Saturday night is the regular night for the 'teen party at the community center, 8 till 11 o'clock.

The party last Saturday night was a make-up one, said a member of the Epsilon Zeta Club, the sponsors of the parties.

CARD OF THANKS

We want to thank everyone who was so nice and for you who sent cards, letters, flowers, memorials and visitors, at the death of Webb's sister, Mrs. Mayme B. Roberts.

WEBB & EDYTH HUDSON

The Bill Brookses and the Clinton Hodges left Tuesday morning for Colorado, where they plan to look at some registered sheep that are for sale and do a little vacationing.

In case of fire call 8-2121.



CHANCES for an effective labor bill at this session of Congress were not increased by a bill tentatively approved last week by the House Labor Committee. The Senate previously passed one, but it is considered weak and innocuous.

The House bill avoids any prohibition of secondary boycotts and organizational picketing. It is even weaker than the Senate version. But a House fight will attempt to put some teeth into the measure that would protect union members and the general public against Hoffa-type abuse of power.

While the outlook is admittedly discouraging, a determined fight will be made and there is a chance that the bill will be improved, thanks to aroused public interest in the subject.

SUSPENSION of U.S. lamb grading, being urged by sheep men all over the country, remains in doubt with the final decision due to be made probably in September. It is up to Secretary of Agriculture Benson.

The trouble is that the arbitrary grading system requires lambs to be over-fat before the lamb carcass will get the stamp of Choice by a government grader. This means less money for the grower, and that is especially true of the Texas-grown lambs which have trouble competing with the mutton-type western lambs. And it means less desirable meat cuts for the shopper. Western lambs can qualify for the government specifications easier than can the Texas lambs.

Many Congressmen from the sheep country have joined the grower organizations in an effort to convince the Secretary that the grading system is all wrong and should be stopped.

AMONG Recent visitors have been Mr. and Mrs. B. W. Smith and daughter and son-in-law, the Otho Crawfords of San Angelo. Mr. and Mrs. John Martin and son, Joe, also of San Angelo; and Mr. and Mrs. Newell Griffin, formerly of

Lions Get Service Pins Wednesday

Special recognition pins from Lions International were handed out at the Wednesday luncheon by club secretary Billy Crews. Charter members getting pins included Seth M. Bailey, R. P. Brown, H. M. Knight, and also due a pin was Earl Bailey.

A 25-year award went to Tom Onstott, while Jack Douthitt and Wm. J. Swann got 15-year pins. H. A. Chapple got a 10-year pin, and a 25-year pin is due Roland Lowe. Guests at the Wednesday luncheon included Don Reese, Bill Davis, Jack Webb and Mike Williams. Jim Bob Clark was a new member.

Secretary Bill Crews said the club cleared \$1845 on the watermelon supper last week.

Members voted to set the admission price at the state softball tournament here at 25c for children and 50c for adults.

The prize went to Billy R. Crews.

Three Persons Hurt In Car Accident

Three persons were injured, none seriously, in a three-car chain accident Saturday afternoon on State Highway 158, 16 miles toward Midland and west of Sterling City.

Mrs. R. L. Sprinkle of Sterling and Franklin John Bliznak Jr., 8 were taken to a San Angelo hospital for treatment and then released. Mrs. Doyce E. Tillman of Midland was taken to a Midland hospital for observation.

R. L. Sprinkle, husband of Mrs. Sprinkle, is in the Shannon Hospital suffering both broken legs in a car accident two weeks ago.

Mr. and Mrs. T.W. McCarty Hurt in Car Wreck

Mr. and Mrs. T. W. McCarty, both 71, were injured in a car crash in San Angelo Wednesday afternoon. Both were hospitalized in the Shannon Hospital and listed as in "fairly good" condition.

Also injured in the other car were Carlene Jennings, 15, and Linda Gaston, 15 both of San Angelo.

The McCarty's formerly lived here, but now live in Garden City.

San Angelo but now in Washington. Smith, Potentate of the Suez Shrine Temple, and Martin were en route home from the Shrine convention in Atlantic City. Griffin is a prominent employee in the Government Printing Office and Mrs. Griffin is a D.C. teacher.

Softball Tourney Underway Here

RAIN

GOOD RAINS SOAK STERLING COUNTY

Soaking rains again wet ranges in Sterling with falls up to three and more inches in parts of the county. Last Friday, a good general rain left an inch and eight-tenths here in town and more in favored spots to the south and west. Showers fell Sunday, but were light. Some spotted showers Saturday left .25 in town.

Ranges in Sterling and all over West Texas are in the best condition they have been in for many years. Ample feed for the remainder of the summer and fall are assured and with more rains later, the winter feeding will be no problem this year.

Farmers over West Texas are more than ready for the rains to stop for awhile, but ranchers are jubilant.

Mrs. L. F. Wallace returned home Monday night from a two-week's trip in California. She visited Mr. and Mrs. Roy Wallace at Temple City and Robb Wallace at Pomona. She rode out to California with a daughter and son-in-law, the Ben Stapletons, and flew home Monday of this week.

Started Thursday Night

The District 6 ASA Softball Tournament got underway in Sterling City Thursday night at 7 p.m. with the first game.

Play begins each night at 7 and may run on past ten o'clock, unless no more teams enter the tourney. At the time this paper was printed (Thursday afternoon) only 5 teams had entered for sure.

Teams entered were The Texas National Guard, First Christian Church and Angelo All-Stars, all of San Angelo; Nabors Paint of Big Spring and the Sterling-Garden City All-Stars team.

The tournament here is being sponsored by the Lions Club and club members will handle the gates and the concession stand during the tournament. Admission charges will be 25c for children and 50c for adults.

Winner of the tourney here will compete in the state finals in Austin next month.

With the fast, furious pace of the semi-finals here, the public should see some real action as the tournament progresses. Everyone is invited to attend the tournament each night.

Mr. and Mrs. York Gruney are in Hawthorne, New Jersey visiting York's mother for two weeks.



Sterling County was approved by the Secretary of Agriculture for participation in the Great Plains Conservation Program as of July 1, according to word received last weekend. The county had been approved by the state committee in May and has been waiting the secretary's signature and approval.

The Great Plains Conservation Program is intended only to help speed the conservation problems on all the Great Plains area, an area stretching from Texas to the Canadian border, which has problems peculiar to that area. It does not replace any of the present programs already in operation in the area. Ranchers and farmers taking part in the Great Plains Program are urged to use the other programs as well.

Any farmer or rancher who controls (owns or rents) land considered as an operating unit is eligible to participate in the program. The entire unit must be entered into the program. Periods of contracts are not less than three years and not more than ten years, or not later than December 31, 1971, under present law.

The Soil Conservation Service will be responsible for the technical assistance; the Agricultural Stabilization and Conservation office will handle payments; the Extension Service will provide information on the program and management practices. At this time the people responsible for setting up the practices and hand book have not had an opportunity to set up the program. Persons responsible for setting up the practices are the chairman of the county ASC Committee, the FHA office manager, the SCS supervisors, and the county agent.

As soon as the details of the program are worked out all ranchers and farmers will be notified of the practices available under the program.

They will be given complete information on what they can expect from the program, what is expected of those signing contracts, and procedures for getting the program underway.

The Annual Beef Cattle Short Course sponsored by the Department of Animal Husbandry of Texas A.M. College will be held on August 10, 11, and 12. Location of course headquarters will be the Memorial Student Center. Registration fee will be \$5.

Some topics to be discussed include the use of ultrasonics or electronic devices to estimate muscle or meat development, production records, beef cattle feeding and rations, screw worm and parasite control, the new brucellosis control program, and a 'tour' of the college's animal husbandry plant. A carcass contest and evaluation will also be held.

Anyone interested in further details of the program should contact the county agent. He has a complete program and details of the course.

A new 4-H Club awards program has just been announced by the Extension Service; sponsor of the program is the du Pont Company of Wilmington, Delaware.

Purpose of the program is to develop and acquire an understanding of beef cattle feeding, breeding, managing, and marketing by club members. It should also include work by the club member in identifying the various grades of live cattle and the various carcass cuts. This is strictly a commercial project although a club member may use purebred cattle in his demonstration.

Awards will consist of four gold medals for the four county winners, a trip to the National 4-H Club Congress for the state winner, and six college scholarships of \$400 each for the national winners.

WYNNE CHESTER SAYS:
There's No Need to Be a "Stay-at-home!"

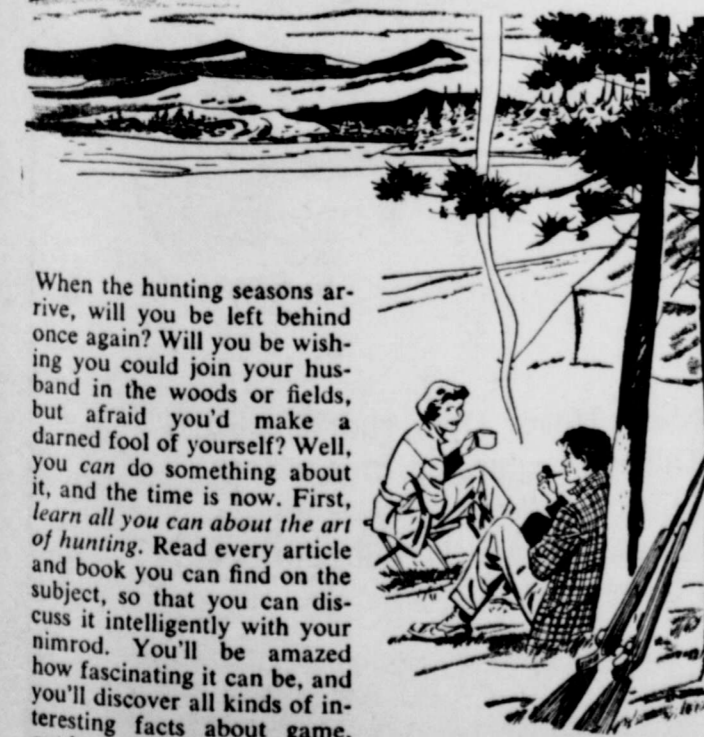

When the hunting seasons arrive, will you be left behind once again? Will you be wishing you could join your husband in the woods or fields, but afraid you'd make a darned fool of yourself? Well, you can do something about it, and the time is now. First, learn all you can about the art of hunting. Read every article and book you can find on the subject, so that you can discuss it intelligently with your nimrod. You'll be amazed how fascinating it can be, and you'll discover all kinds of interesting facts about game, outdoor living, the do's and don't's of woodsmanship, and all the other things that make up this exciting sport. And wait till you try the wonderful recipes for wild game —

they're different and delicious! Watch this space for some of my own favorites, which I'll be printing for you every once in awhile.

THE AMERICAN WAY



Presenting the Bill!

**QUARTERLY REPORT OF STERLING COUNTY
TREASURER, MRS. SALLIE WALLACE**

JURY FUND		
To balance	last report filed March 31, 1959	3,089.86
To amount	received since last report	2.56
By amount	paid out since last report	722.51
By amount	to balance	2,369.91
R. & B. FUND		
To balance	last report filed March 31, 1959	953.35
To amount	received since last report	13,275.74
By amount	paid out since last report	9,812.41
By amount	to balance	4,416.68
GENERAL FUND		
To balance	last report filed March 31, 1959	33,850.75
To amount	received since last report	3,200.39
By amount	paid out since last report	13,587.42
By amount	to balance	23,463.72
C.H. & JAIL FUND		
To balance	last report filed March 31, 1959	5,487.09
To amount	received since last report	2.56
By amount	paid out since last report	222.05
By amount	to balance	5,267.60
C. H. SINKING FUND		
To balance	last report filed March 31, 1959	2,386.36
To amount	received since last report	3.49
By amount	paid out since last report	.00
By amount	to balance	2,389.85
HOSPITAL SINKING FUND		
To balance	last report filed March 31, 1959	2,336.15
To amount	received since last report	6.92
By amount	paid out since last report	986.25
By amount	to balance	1,356.82
SOCIAL SECURITY FUND		
To balance	last report filed March 31, 1959	1,810.24
To amount	received since last report	.00
By amount	paid out since last report	695.89
By amount	to balance	1,114.35
LATERAL ROAD FUND		
To balance	last report filed March 31, 1959	1,940.04
To amount	received since last report	.00
By amount	paid out since last report	.00
By amount	to balance	1,940.04
F.M. & L.R. FUND		
To balance	last report filed March 31, 1959	2,564.55
To amount	received since last report	.00
By amount	paid out since last report	2,500.00
By amount	to balance	64.55
F.M. & L.R. SINKING FUND		
To balance	last report filed March 31, 1959	301.19
To amount	received since last report	2,507.36
By amount	paid out since last report	.00
By amount	to balance	2,206.17
HOSPITAL FUND		
To balance	last report filed March 31, 1959	331.29
To amount	received since last report	.00
By amount	paid out since last report	.00
By amount	to balance	331.29
PERMANENT SCHOOL FUND		
To balance	last report filed March 31, 1959	313.88
To amount	received since last report	.00
By amount	paid out since last report	.00
By amount	to balance	313.88
PERMANENT SCHOOL INTEREST ACCT.		
To balance	last report filed March 31, 1959	262.50
To amount	received since last report	336.25
By amount	paid out since last report	262.50
By amount	to balance	336.25

Back from Mexico

Mrs. Worth Allen returned home last week-end from a trip to Old Mexico. She and a niece, Dickie Dell Johnston of Lubbock, drove down to San Miguel Allende by car, where they visited with the mother of Dickie Dell, Mrs. Meda Johnston. She and her daughter study art there each summer. Mrs. Johnston and Mrs. Allen went on to Mexico City and Mrs. Allen flew home from there.

Visiting over last weekend here with Lynda Allen were Anise Friend and Janice Coates, both of Big Lake. All three of the girls are attending the twirling school at McMurry College in Abilene. On Sunday the three girls returned to Abilene for the final week of the school. Next month (August) Lynda will attend the Heart-of-the-Hills Camp for Girls near Hunt.

Mrs. and Mrs. E. R. Edwards of El Paso are visiting her mother, Mrs. G. G. Ainsworth and other relatives.

Files Brown Is Grandpa

A daughter was born to Mr. and Mrs. H. R. Pickop of San Antonio last Friday morning. The baby weighed eight pounds. Mrs. Pickop is the former Martha Brown, the daughter of Files Brown of Sterling City.

Johnny Augustine went to the FFA meeting in Austin last week, going with Don McDonald and Fred Igo. It was stated in last week's paper that Tony Allen went, but Tony withdrew from the trip.

Mrs. Dorbandt Barton and Mrs. Jack Dennis of Fort Stockton visited the Ray Lanes here last week-end. Mrs. Barton and Mrs. Lane are sisters.

Mr. and Mrs. Earl Welch visited friends here last week.

Need extra \$25 to \$50 weekly? Route work on your day off and evenings brings extra cash. Wife may help too. Write McNESS CO., Dept. 2, Box 2766, DeSoto Sta., Memphis 2, Tenn.

STEEL WAGES AND EMPLOYMENT COSTS AT ALL-TIME HIGH

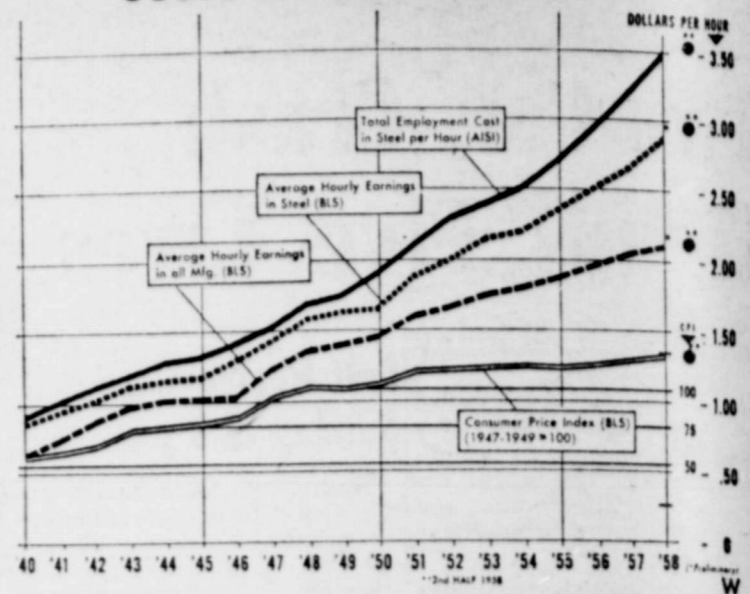

Steelworkers' average hourly earnings have consistently been above the average for all employees in manufacturing industries, and have increased more rapidly, according to Steel Facts, published by American Iron and Steel Institute. The increase in earnings far exceeds the increase in the consumer price index, as shown in the chart above. The rise in steelworker wages is even more precipitate if all employment costs per hour worked (insurance, pensions, etc.) are taken into account.



**Ship and Travel
Santa Fe**
"all the way"
between Chicago
and California
and Texas.

See your nearest Santa Fe agent

Vacationing?

plan to "go buy" Cosden

Premium Ethyl or Higher Octane Regular, Cosden is a better brand to "go buy". It serves up all the instant power your engine can muster—yours for smoother, livelier engine performance . . . quicker, safer passing . . . and honest mileage economy.

The Cosden emblem of quality is backed by one of the nation's most advanced refineries. Whether you're vacationing or driving 'round town, make it your guide to neighborly service. You'll agree . . . for power, performance, and economy — Cosden is a better brand to "go buy".



Cosden's Heavy Duty and 10-w-30 Motor Oils are engineered to stand up and fight friction before it develops . . . to smooth the way for the full power of Cosden Gasolines.

COSDEN PETROLEUM CORPORATION

Big Spring, Texas

Doll
have
tna.
price
of d
acco
extre
Help
you
save

TH

So
Ea

Reg.

SUGAR
KIMBE
DIAMON
SCOTT
KIMBE
CRACK
KIM T
COOKI
SOFT

K

E
ice C
W

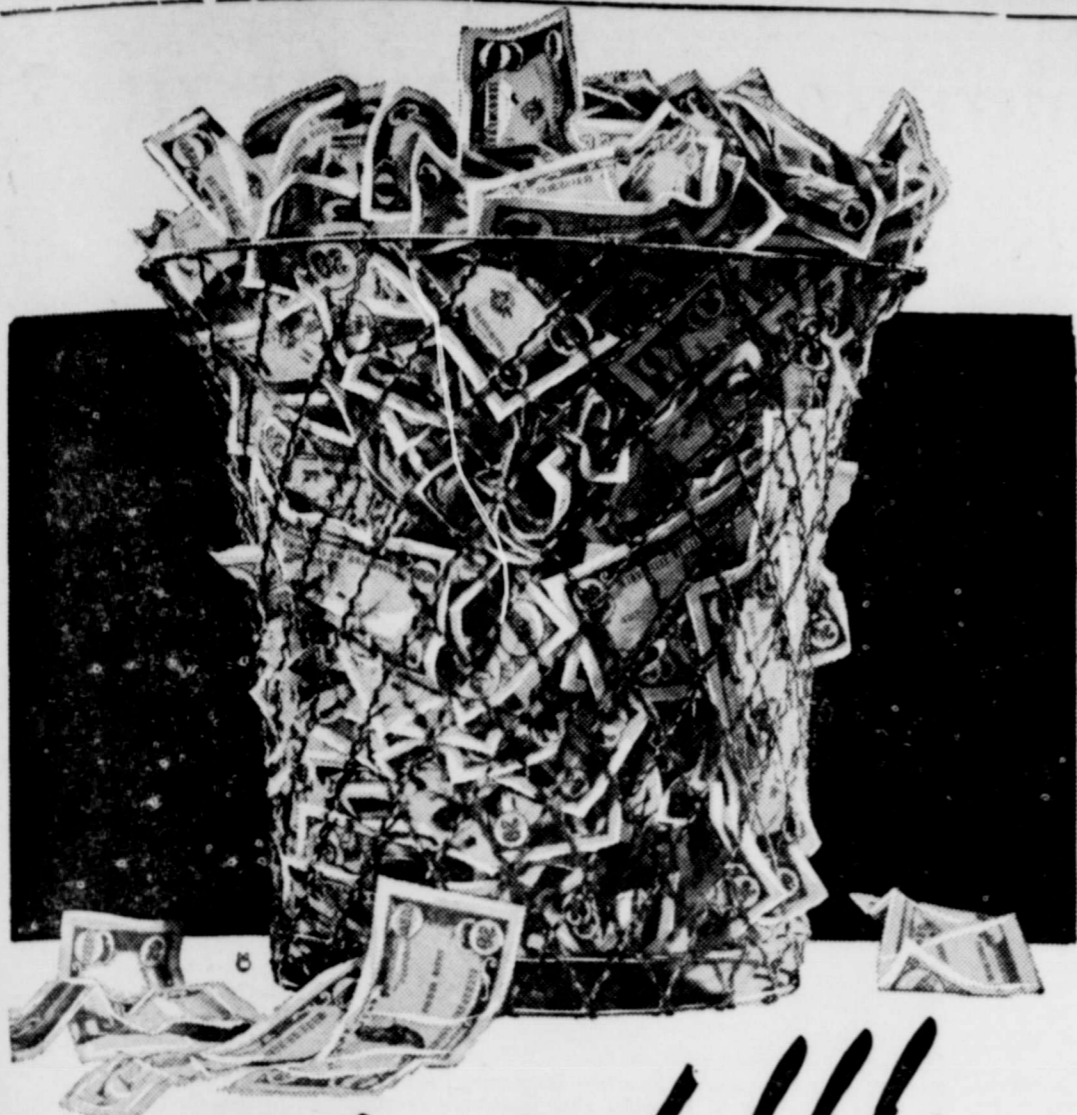

Wasted!!!

Dollars needlessly spent are a TWO-way waste! You won't have them when you need them for something really important. (2) They contribute to inflationary pressures, help keep prices on the rise . . . wasting away the purchasing power of dollars you spend in the future. Deposited in your savings account, saved dollars work just the opposite. They earn extra dollars for you. They help keep inflation under control. Help you to get MORE for the dollars you spend later. Thus, you are money ahead TWO ways when you spend wisely, save persistently.

THE FIRST NATIONAL BANK
STERLING CITY, TEXAS

Softball Tournament Begins Each Night at 7. Don't Miss It!

North Concho River Soil Conservation News Column

The board of supervisors of the North Concho River Soil Conservation District recommended to the Secretary of Agriculture that Sterling County be designated to participate in the Great Plains Conservation Program. This week we received word that the county has been approved for participation.

The purpose of the Great Plains Conservation Program is to help use each acre of agriculture land within its capability and treat it according to its needs. It is a long time program to promote correct land and water use through a stepped-up conservation program.

It gives you long-term assurance of needed financial aid through cost-sharing contracts to carry out a complete soil and water conservation program for the entire ranch or farm. It works with existing programs which contribute to eliminating erosion hazards in the Great Plains area.

This program is not a drought or disaster relief program. It is not intended to replace other programs, nor act as a production and adjustment prog-

ram. This program is not intended as an income supplement program, but a program which if followed through the years, will result in increased profits. The results of wind and water conservation will become apparent in increased yields and lower production costs.

Remember the old saying, "It takes money to make money." It takes grass to grow grass.

Twenty thousand acres of land

I don't see why somebody don't latch onto this, for there is a gob of money to be made on it, fronts four miles on the Rio Grande River. Shallow well irrigation. Plenty of land to be developed, and if you ain't paying for a lot of high priced improvements, this is a four hundred head ranch now and can be made into a thousand head spread with some work and care, and listen Ten dollars an acre is the price and terms on some of that. REALLY A GOOD BUY.

if you want to know more write—

doughBelly Price
Taos, New Mexico

In Case of Fire Dial 8-2121.

Maggie McCloskey, Friend of Many Ex-GIs, Dies at Temple

Maggie McCloskey died in Temple recently and the news will bring a pang of nostalgia to thousands of ex-service men.

Maggie was a pioneer on the land where the big McCloskey General Hospital was erected for World War II.

She stayed on after the hospital was built and was known by first name to many a sick and wounded soldier. Her picture was snapped countless times by GIs who wanted a memento of their stay at McCloskey.

She was everybody's pal, even getting a little chummy with German prisoners of war detained in the area.

Her one weakness was PX beer, but she was never known to buy one, preferring to stand around until some kind hearted soldier would order her a bottle.

Maggie died in convulsions from eating rat poison. Maggie was part pointer and part just plain dog.

In Case of Fire Dial 8-2121.

FOR Seven days a week we offer you friendly, courteous service. Drive in and see. Carter's Drive-In Grocery & Cafe. (Adv.)



PERSONALIZED

NAPKINS for WEDDINGS and ANNIVERSARIES

These also make the finest gifts you can give.

Sterling City News-Record



Reg. 29¢

Kimbell Flour 10 lbs. 89c

Coffee Hills Bros. 79c

- SUGAR, Powdered or Brown, 2 boxes . . . 25c
- KIMBELL'S SALT, box . . . 10c
- DIAMOND NAPKINS, 2 boxes for . . . 25c
- SCOTT TOWELS, roll . . . 19c
- KIMBELL'S MILK, 2 tall cans . . . 29c
- CRACKERS, Cracker Barrel, box . . . 24c
- KIM TISSUE, 4 roll package . . . 29c
- COOKIES, 49c Choc. Fudge Sandwiches, for . . . 39c
- SOFT DRINKS, 12-Bottle Carton . . . 75c

Kimbell's Biscuits 2 Cans 15c

Eggs 1 doz. 35c
Ungraded Country
Ice Cold, Red or Yellow Watermelons 3c

Specials for Sat. & Mon.

MARKET

- FRYERS, pound . . . 37c
- SALT PORK, lb . . . 35c
- BEE FLIVER, lb. . . 39c
- CHUCK ROAST, lb. . . 59c

Cigarettes



Reg Cart. 2.29 King 2.49

Sugar 5# 53c

Gandy's Milk 2 half-gal. 99c cartons

FroZan Gandy's 39c half gal.



Giant 31c

3-lb. can 69c



Kool-Aid 6 25c

CHAPPLE'S

"WE APPRECIATE YOUR BUSINESS"

Your Big Spring Theater Listings

RITZ

Sun. Mon. July 26-27
"THE BIG CIRCUS"
 Victure Mature, Kathy Grant

Tues. Wed. Thurs. Fri. Sat.
 July 28-29-30-31 and Aug. 1
"SLEEPING BEAUTY"
 Walt Disney Production

Kid Show Sat. Morn.—
ARROWHEAD

STATE

Sun. Mon. Tues. July 26-27-28
"MAN IN THE NET"
 Allan Ladd, Carolyn Jones

Wed. Thurs. Fri. Sat.
"MYSTERIANS"
 July 29-30-31 and Aug. 1
 Japanese Cast

JET DRIVE-IN

Sun. Mon. Tues. Wed.
 July 26-27-28-29
"AUNTIE MAME"
 Rosalind Russell and Forrest Tuck

Thurs. Fri. Sat. July 30-31 and Aug. 1
"HOUSE ON HAUNTED HILL"
 Vincent Price, Carol Ohmart

SAHARA DRIVE-IN

Sun. Mon. Tues. July 26-27-28
"BUCCANEER"
 Yul Brynner, Claire Bloom

"FORBIDDEN ISLAND"
 John Hall, Nan Adams

Wed. Thurs. July 29-30
"CAMP ON BLOOD ISLAND"
 Carl Mohner and Barbara Shelly

"ZERO HOUR"
 Dana Andrews, Linda Darnell

Fri. Sat. July 31 and Aug. 1
"BIG HEAT"
 Glenn Ford, Gloria Graham

"BUCHANAN RIDES ALONE"
 Randolph Scott and Craig Stephens.

LOCAL MAN OR WOMAN
 To service and collect from automatic merchandise units. Excellent opportunity for qualified person. Must be free to work 8 or 9 hours weekly, have a car and \$398.00 to \$795.00 working capital. Submit work history and phone number. For interview write National Sales & Mfg Co., Inc., Dept. G, 3508 Greenville Avenue, Dallas 6, Texas.

FOR Sale—Big fat hamburgers and sandwiches of all kinds. Try Carter's Drive-In Grocery & Cafe. (Adv.)



HENRY BAUER
 CONSIGNEE
 Ph. 8-4321 Sterling City, Tex.
WHOLESALE

Insurance Abstracts
 Reliable Abstract Work
 Fire & Auto Insurance
DURHAM ABSTRACT CO.
DURHAM INS. AGENCY
 Worth B. Durham, Mgr.

AL G. HART, Jeweler
 Water Valley, Texas

REWARD NOTICE

A reward of \$500.00 will be paid by the Texas Sheep and Goat Raisers Association to any person (other than law enforcement officers) giving information causing the arrest and final conviction of any person or persons found butchering or stealing any sheep or lambs or goats belonging to any Association member in good standing. When two or more persons give information, the above sum will be divided at the discretion of the Board of the Association. When two or more defendants are involved in a single crime, the total reward is limited to \$500.00 but the conviction of one defendant, even though the other defendants are acquitted will entitle the claimant or claimants to said sum of \$500.00. All claims must be submitted within ninety (90) days following conviction. If upon conviction, a defendant confesses other thefts, no additional reward will be paid. All deviations concerning the payment of such reward and the conditions of payment will be made by the Board of Directors of the Association.
TEXAS SHEEP & GOAT RAISERS ASSOCIATION

BUSINESS OPPORTUNITY

\$400 MONTHLY SPARE TIME
 Refilling and collecting money from our high grade candy, nuts and gum machines in this area. No selling! To qualify for work you must have car, references, \$600 to \$1900 Cash. Secured by inventory. Devoting 7 hours a week to business your end of percentages of collections will net up to \$400 monthly. With very good possibilities of taking over full time. Income increasing accordingly. For interview include phone, write P.O. Box 1055, Boise, Idaho.

FOR SALE—The Winn McClure 2-bedroom home in Sterling City. See or call Robert Foster, 8-3162.

LITTLE LEAGUE ROSTER

YANKS—
 Wayne Smith
 Eddie Coleman
 Tommy Williams
 Esau Vargas
 Crisp Williams
 Benny Balderaz
 J. J. Mata
 Donnie Sprawls
 Jimmy Cole
 Phil Cole

LIONS—
 Johnny Copeland
 Demetrio Gonzales
 Collin Douthit
 Mike Payne
 Bill Foster
 Wayland Foster
 James Morgan
 Larry Stewart
 Johnny Joe Medina
 Randy Peel
 Ishmael Vargas
 Randy Flynt
 Roy Balderaz

GIANTS—
 Mike Williams
 Arthur Rodriguez
 David Coleman
 Bobby Westbrook
 Adolph Balderaz
 Pat Potts
 Jack Clark
 Albert Fields
 Frank Price
 James Fields
 Johnny Coleman
 Alex Sedillo

WOODMEN of the WORLD
 Billy Joe Brown
 Royce Sparks
 Freddy Fields
 Mike Foster
 Danny Mata
 Reuben Rodriguez
 Corwin Collins
 Drew Durham
 Gary Foster
 Danny Balderaz
 Pat Foster
 Tony Balderaz



Vanity Beauty Shop
 Call 8-4451 for Appointment
RUBY GRUNY, Owner
ODESSA ATWELL, Operator
 Open All Day on Saturdays

Softball Tournament Tonight at 7
Admission 25c and 50c

National P.T.A. Honors The Eisenhowers

Washington, D.C.—Newly-honored Life Members of the National Congress of Parents and Teachers are President and Mrs. Dwight D. Eisenhower.

The nation's first lady received special P.T.A. membership certificates for herself and President Eisenhower in a recent White House ceremony.

Mrs. James C. Parker, of Grand Rapids, Mich., president of the National Congress, said in presenting the honors to Mrs. Eisenhower that the life memberships "express recognition by more than eleven million members of the P.T.A. of the inspiring concern you have shown for the welfare of the nation's children."

She pointed out that naming of President and Mrs. Eisenhower "who are known for their deep interest in children and the home" as honorary P.T.A. members was particularly appropriate at this time, because:

"Our new action program, 'Strengthening the home, source of our nation's greatness,' will be launched at the National Congress convention in May.

Mrs. Eisenhower indicated that she plans to wear her membership pin "should I ever visit our grandchildren's school," and expressed for herself and the President "warmest appreciation to all the members" of the P.T.A.

The National Congress is made



Nation's First Lady receives her Honorary Life Membership in the National Congress of Parents and Teachers from Mrs. James C. Parker, of Grand Rapids, Mich., National Congress president, in special White House ceremony. Nation's P.T.A.'s honored President and Mrs. Eisenhower "for their inspiring concern for the welfare of the nation's children," and interest in the aims of the P.T.A. action program, "Strengthening the home, source of our nation's greatness" to be launched at its 63rd annual convention in Denver, Colo., May 17 to 20.

up of more than 44,500 local parent-teacher associations in the fifty states, the District of Columbia and on American military bases in Europe. Its 63rd annual convention is to be held May 17 to 20 in the Municipal Auditorium at Denver, Colo.

puts more
HORSES
 under your hood!

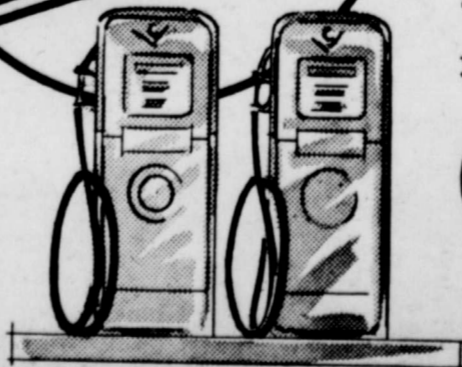
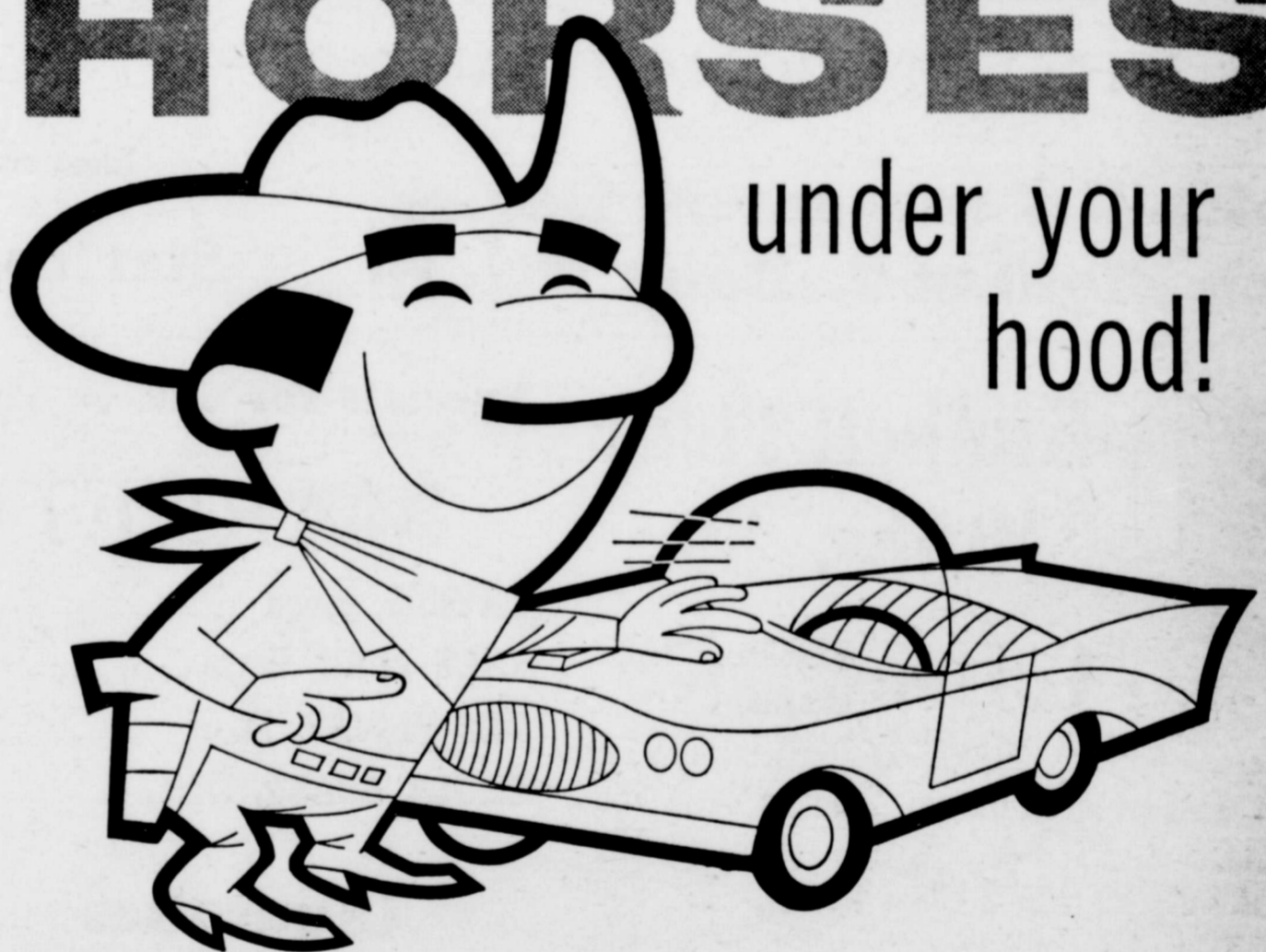

COL-TEX GASOLINE It's only natural to take a likin' to the gasoline that puts more horses under your hood. One that packs honest-to-gosh power for real road economy. COL-TEX GASOLINE is designed to corral all the horsepower you paid for when you bought your car.

Pull in at your friendly Col-Tex dealer's. He's an independent operator — as anxious to give you quality "come-back" service as he is to pack those horses under your hood.

COL-TEX REFINING CO.

DIVISION OF COSDEN PETROLEUM CORPORATION
 Big Spring, Texas

STEE
 NEV
 JACK D
 Entered 1
 at the Ste
 as sec
 Publish
 SUBS
 \$2.00 a y
 \$2.50
 NEWS
 RECORD
 Cons
 Cards of
 classified
 at the rat
 the first
 thereafter
 What
 the
 FIRST MI
 Asa Avar
 Church
 Morning
 MYF
 Evening
 Adult C
 Wedn
 CHURCH
 Marion H
 Bible s
 Morning
 Evening
 Evening
 Wednes
 Serv
 FIRST B
 Billy R.
 Sunday
 Morning
 Training
 Evening
 Wed. P
 FIRST P
 CHURCH
 Lewis G.
 Sunday
 Morning
 How
 For cou
 vice, trad
 Drive-In
 regularly.
 ATHLET
 HOW
 I
 If not del
 instant-dr
 back at a
 infected
 Watch he
 it. Itch ar
 TODAY a
 Alle
 AUTOMO
 HOUSE.
 See us
 20% Les
 Pt
 VERA
 Box 668
 City
 H. F.
 "Satisfa
 Garret
 Ba
 for
 Phone 8-
 WE W
 APPRECI
 BILI
 INSURAN
 I
 Phone 8-
 Realtor
 Your L
 Renta
 Sterlin
 Box 668

STERLING CITY NEWS-RECORD

JACK DOUTHIT, Publisher
Entered November 10, 1902, at the Sterling City postoffice as second class matter. Published Every Friday

SUBSCRIPTION RATES
\$2.00 a year in Sterling County
\$2.50 a year elsewhere

NEWS established in 1890
RECORD established in 1899
Consolidated in 1902

Cards of Thanks, reader or classified ads are charged for at the rate of 3c per word for the first insertion and 1 1/2 thereafter.

What's Doing in the Churches

FIRST METHODIST CHURCH
Asa Avant, Minister
Church school 10:00 a.m.
Morning worship 11:00 a.m.
MYF 6:30 p.m.
Evening worship 7:30 p.m.
Adult Choir Practice Wednesday 7:30 p.m.

CHURCH OF CHRIST
Marion H. Hays, Minister
Bible school 10:00 a.m.
Morning worship 11:00 a.m.
Evening Classes 7:00 p.m.
Evening Worship 8:00 p.m.
Wednesday Mid-Week Service 8:00 p.m.

FIRST BAPTIST CHURCH
Billy R. Crews, Pastor
Sunday school 10:00 a.m.
Morning worship 11:00 a.m.
Training Union 7:00 p.m.
Evening Worship 8:00 p.m.
Wed. Prayer 8:00 p.m.

FIRST PRESBYTERIAN CHURCH
Lewis G. Petmecky, Pastor
Sunday school 10:00 a.m.
Morning worship 11:00 a.m.

How Christian Science Heals
San Angelo
KGKL
Sunday 8:15 a.m.

For courteous, friendly service, trade at the Roy Carter Drive-In Grocery & Cafe regularly. (Adv.)

ATHLETE'S FOOT GERM HOW TO KILL IT. IN 3 DAYS.
If not delighted with **STRONG** instant-drying T-4-L, your 48c back at any drug store. Watch infected skin slough off. Watch healthy skin replace it. Itch and burning are gone! **TODAY at LONG DRUG CO.**

Allen Insurance
AUTOMOBILE, FIRE, THEFT HOUSE, etc., ALL KINDS See us for your Insurance
20% Less Than the Texas Published Rate
VERA DELL ALLEN
Box 668 Sterling City, Texas

City Barber Shop
H. F. MERRELL, Prop.
"Satisfaction Guaranteed"

Garrett's Beauty and Barber Shop
for appointment
Phone 8-4411 Sterling City
WE WANT AND WILL APPRECIATE YOUR WORK

BILL V. DAVIS
INSURANCE, REAL ESTATE LIVESTOCK
Phone 8-2892 Sterling City

Realtors- Land Loans
Your Listings Appreciated Rentals, Homes, Land
Sterling Finance Co.
Box 668 Sterling City, Tex.

THE AMERICAN WAY



Let's Call a Spade a Spade!

VACATION TIME IS FRIED CHICKEN TIME

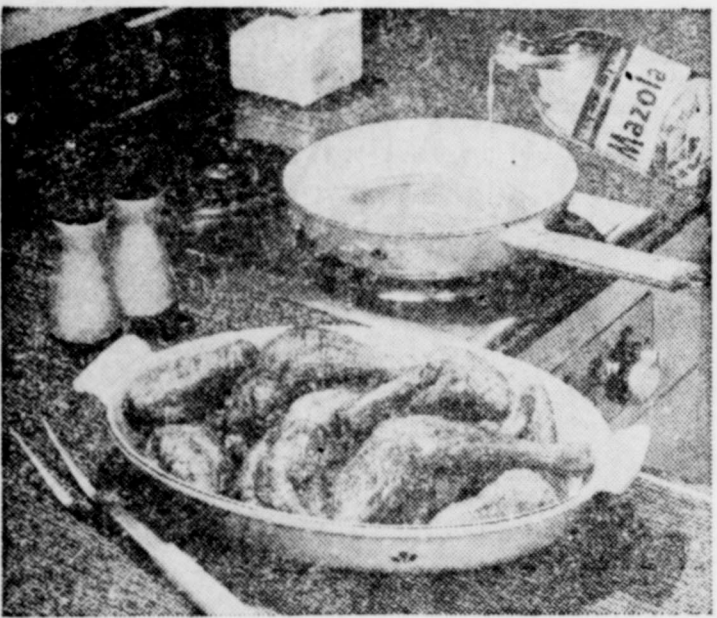

By JANE ASHLEY

Has fried chicken become the national summer vacation dish? Many Americans will tell you so, and you'll find many ways to fry chicken in case you want to make a survey. Whether you coat the chicken in batter, crumbs, or flour most cooks agree that a refined vegetable oil such as Mazola corn oil is essential for perfectly fried chicken. The chicken should be crisp, golden brown in color, bland in flavor, well cooked inside and the surface free from excess fat.

Home Style Fried Chicken
Cut broiler fryer chicken (2 1/2 to 3 lbs.) into serving pieces. Season flour for coating with salt and pepper. Coat chicken pieces lightly and evenly with seasoned flour. Pour corn oil to a depth of 1/2 inch in fry pan. As a guide use about 1/2 cup in a 10-inch fry pan and 1/2 cup in a 12-inch skillet. Preheat oil over medium heat before adding chicken. Correct frying temperature is 375° F. and it takes about 8 to 10 minutes to preheat in the average weight fry pan. Fry chicken to a golden brown on the bottom side before turning. Use more corn oil if needed for the larger chicken. Turn and continue cooking, to

occasionally until chicken pieces are tender and browned, 15 to 30 minutes.

Remove chicken and drain on absorbent paper. If chicken is large, cover after browning and cook slowly until tender.

Chicken Gravy

Adjust amount of corn oil in the fry pan to make about 1/2 cup. Add about 1/4 cup of the seasoned flour from the coating for the chicken. Blend well with browned particles in fry pan. Add 3 cups milk slowly, stirring constantly. Bring to a boil and boil about 2 minutes. Add more salt and pepper, if needed. Makes 4 to 5 servings.

Typing Paper For Sale at News-Record

FOR A REAL TREAT
EAT
Out Now and Then at the
WILLIAMS CITY CAFE
"You'll Be Glad"

Chevrolets
New-Used
Phone R. T. or Matt at GR 32501 (Bronte)
Caperton Chevrolet
IN BRONTE.

Make Your Own Fountain Specials



By JANE ASHLEY

Chocolate flavored milk favorites are popular with most children. Grownups not only like them too, but the added food value from milk and a fortified chocolate flavored syrup gives every reason to enjoy these same treats at home.

Chocolate Nut Sundae
2 scoops ice cream
2 tablespoons Bosco chocolate flavored syrup
Sweetened whipped cream
Chopped nuts
Cherries

slightly. Slowly fill glass to brim. With a little practice you'll get a high foam on each glass with no spilling. Makes 1 soda.

Banana Split

1 banana
3 scoops ice cream
2 tablespoons Bosco chocolate flavored syrup
2 tablespoons corn syrup
Chopped nuts
Whipped cream, evaporated or dry milk
Cherries

Put two scoops of ice cream in serving dish. Pour on Bosco syrup. Add a dollop of whipped cream; sprinkle on nuts; top with a cherry. Makes 1 serving. Allow 1 quart ice cream for six servings.

Chocolate Ice Cream Soda
1 tablespoon Bosco
2 tablespoons milk
1/2 cup carbonated water
2 scoops ice cream

Pour Bosco and milk into a tall glass; mix until well blended. Slowly add about one-half the carbonated water or fill glass about 3/4 full, using a thin stream from a carbonated beverage dispenser. Stir until well mixed. Float in the ice cream; stirring

Peel banana, slice lengthwise into halves. Place halves cut side up, side by side in a semi-circular salad plate or bone dish. Use a large deep saucer if bone dishes are not available. Place scoops of ice cream side by side in the center on top of banana halves. Pour corn syrup over center scoop of ice cream and Bosco syrup over other two scoops. Top with whipped cream, nuts and cherries. Makes 1.

Notice to Creditors of the Estate of Claude Collins, Deceased

Notice is hereby given that original letters Testamentary upon the Estate of Claude Collins, Deceased, were granted to The Fort Worth National Bank on the 18th day of June, 1959, by the County Court of Sterling County, Texas. All persons having claims against said Estate are hereby required to present same to the undersigned at its offices in The Fort Worth National Bank Building located at Seventh and Main Streets, Fort Worth, Tarrant County, Texas.

The Fort Worth National Bank, Independent Executor of the Estate of Claude Collins, Deceased.

Revised Little League Schedule

The following is a revised schedule for the remainder of the Little League baseball games this summer:
Monday, July 20—W.O.W. vs. the Yanks
Wednesday, July 22—Yanks vs. Lions
Monday, July 27—Giants vs. W.O.W.
Tuesday, July 28—W.O.W. vs. Lions.
These new revised schedules were obtained from Coach W. L. Young Wednesday of this week.

FOR Seven days a week we offer you friendly, courteous service. Drive in and see. Carter's Drive-In Grocery & Cafe. (Adv.)

In Case of Fire Dial 8-2121.

LIVE BETTER — Electrically • LIVE BETTER — Electrically

UP and Down the Line

we have the **COOLER** designed for you.

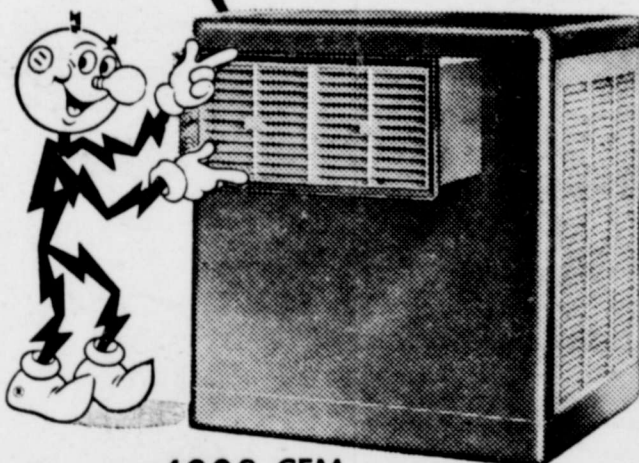

4000 CFM \$119.95

STERLING Air Cooler

- QUALITY • DESIGN • PERFORMANCE
- AS LOW AS \$125 PER WEEK
- WHITE ASPEN WOOD FILTERS
- RUBBER MOUNTED MOTOR
- BALANCED BLOWER WHEEL

PARAMOUNT Packaged Cooling Capri Styling

THE BEST IN EVAPORATIVE COOLING
AS LOW AS \$125 PER WEEK

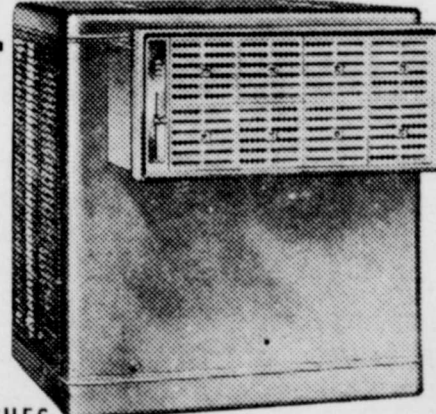

SEVEN MODELS TO CHOOSE FROM
2000 CFM to 5000 CFM prices from \$104.95 to \$189.95

- AIR VOLUME CONTROL
- PUSH BUTTON SWITCHES
- AIR-FLO GRILLES
- TWO SPEED MOTORS (ON SOME MODELS)

Marvelair PORTABLE COOLERS

- AIR CONDITIONING STYLING
- PUSH BUTTON SWITCHES
- TWO SPEEDS
- FILTERED AIR
- AS LOW AS \$125 PER WEEK

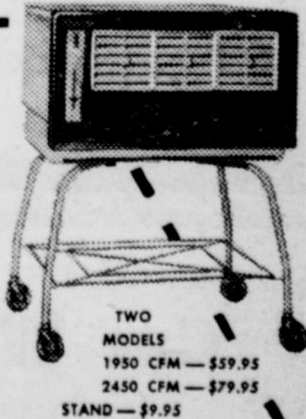

TWO MODELS
1950 CFM — \$59.95
2450 CFM — \$79.95
STAND — \$9.95

West Texas Utilities Company

Electricity COSTS SO LITTLE—YOU CAN AFFORD TO USE LOTS OF IT!

JUST BETWEEN US SPORTSMEN

— by Joe Bates, Jr., Guest Columnist

Here's an idea for a folding frying pan — amazingly light and easy to carry. Fortunately, we don't need to buy one, because there are plenty around the house. Those of us who get tired of sandwiches on hunting and fishing trips will find that this suggestion can extend the menu considerably.

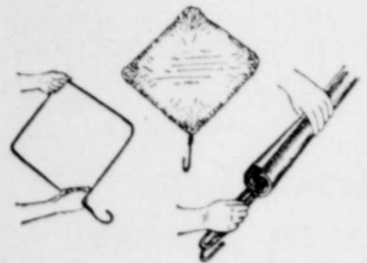

Pull a wire coat-hanger from its triangular shape into a square, as shown. Bend the hook down for a handle. Double a section of metal foil around the wire square, folding the remaining three sides under securely. Presto! — a very practical frying pan that takes up almost no room or weight in the hunting or fishing jacket. With foil removed, the outside half can be bent inward toward the handle for easy carrying, as the sketch shows. It's easy to bend it back into shape again.

If one wants to carry a roll of metal foil, this folded pan rim can be slipped inside the roll. Then we have extra foil for making cups and for other cooking jobs. If this seems cumbersome, just remove a sheet and fold it like a handkerchief.

While cooking, the food will depress the center of the foil a bit, so hot fat, cake batter, gravy and other liquids won't run off.

Arrange three or four flat rocks to support the pan, and build a small fire between them. When the fire is reduced to coals, we are ready to cook. Each person can make his own pan, and can use it as a plate. This, of course, is a good way to prepare bacon and eggs, meats, fish, pancakes and many other dishes. I humbly submit that these hot foods taste better than cold sandwiches!

Sportsmen know that compact instant beverages, such as coffee, tea and cocoa, are easiest to carry and quickest to prepare; in fact outdoor-minded people seem to have adopted these delicious powdered drinks as standard equipment. Many of us, however, don't realize that the same hot drink powders also are excellent in cooking.

Here's an idea for several kinds of hot breads that can be cooked on your foil frying pan on the trail:

Put half a cup or so of pancake mix in a sturdy plastic bag. Add a teaspoon of sugar and one of Nestle's "Quik" or of "EverReady" cocoa. Roll up the bag and carry it in your jacket until lunch time.

If you like your cakes only mildly sweet, leave out the sugar, because both "Quik" (a cocoa powder that mixes easily with cold milk) and "EverReady" cocoa have sugar already in them.

Now, while the fire is burning down to coals, dip a little water into the bag and massage it until the ingredients are smooth. Add enough water to make the batter pourable. Grease the foil with a strip of bacon and pour on some batter. When the batter stops bubbling on top, flip the cake over to brown the other side.



This is more of a dessert cake than a pancake. Among other variations, we can add a teaspoon or so of "Nescafe" instant coffee for a mocha flavor, or we can substitute it for the cocoa and have coffee cake. Many sportsmen like a dessert made (with or without the cocoa or coffee) by dropping some Semi-Sweet Chocolate Pieces into the batter on the pan. These sink into the batter, and can be turned with the cake. This kind of pancake reminds us of the famous "Toll House" Cookies. Pancakes usually taste dull without syrup, but these cakes don't need it. These "Nestle's" Semi-Sweet Chocolate Pieces come in cellophane bags, so they are handy to carry in the coat to nibble on when outdoors. Chocolate is a valuable energy producer, so active sportsmen use a lot of it.

If you'd like some more outdoor ideas, send a postcard for a free copy of the 28 page illustrated booklet called "Outdoor Cooking — Made Easy!". Just address the card to "Joe Bates, Jr., Box 414, White Plains, New York".

Lowes Hardware & Furniture Co.'s



SUMMERTIME VALUES



WISE BUYS for WISE WIVES

Sale

BIG 4-QUART 'Alaska' FREEZER
 WAS \$15.75
9.88

Famous TRIPLE-ACTION design means faster freezing, easier operation and smoother blending. Exclusive open-spoon dasher. The easy driving gears are fully enclosed, perfectly meshed. Easy to lock; easy to clean. (No. 8).

3-QUART MIXING BOWL
 ONLY **79¢**
TEXAS-WARE

Mixing bowls are ideal for preparing vegetables and fruit. For mixing batters and pastries. For tossing salads.

The chef's delight. Extremely lightweight, well balanced, easy to handle. Smooth round bottoms fit either spoon or mixer perfectly. Easy to clean. Chip-proof melamine. No. 1.

DELUXE GYM PLAY UNIT
 with SLIDE, 2 SWINGS and SKY-RIDE
29.95
 UNASSEMBLED (No. 54).

- 6-foot double curved 1-piece slide, 14" wide Galvanized bed with painted safety D-rails.
- Bright, tough automotive type finish. Weather resistant.
- Round edge steel swing seats with non-tilt brackets. Galvanized chain with durable plastic grips.
- 2-piece saddle-type leg sockets provide strength and stability. Easy to assemble.

Quiet long-life nylon bearings in swing hangers.

PORTABLE SPORTS SEATS
3.88

Compact folding seat for ball games, fishing trips and for all sports. Sturdy new comfort-curved back-rest. Large padded seat covered in smart vinyl plastic. Waterproof. Clamps securely to any bench or board. Red or Green cover. (No. 22).

HEAVY DUTY 2-PLY VINYL LAWN HOSE
 50 ft. sections
 1/2" INSIDE
2.98
 Delivers 540 Gallons Per Hour

Heavy-duty plastic hose that is light-in-weight for easy handling and durable Green outer layer. Solid brass couplings. (No. 7).

Handy-Hannah HAIR DRYER
 WITH A DRYING HOOD
 WAS \$10.95
8.95

You get both the hair dryer and hood for the same price of the dryer alone. Finished with green enamel. 6 foot cord. Heat regulator. Hood is completely washable. (No. 32).

HAND WOVEN BAMBOO BASKET
 REDUCED TO ONLY **79¢**

Round style. Hand woven of smooth Bamboo. Two reinforced side handles. Extra deep. Has many uses. Size 18" diameter, 14" deep. (No. 6)

FOLDING ALUMINUM LAWN CHAIR
 WAS \$3.49
4.49

A comfortable outdoor or indoor chair that folds compactly for storing or carrying. The frame is sturdy tubular aluminum with seat and back of weatherproof plastic in choice of colors. Extra wide arm rests. (No. 11).

20-INCH WINDOW FAN
 3-SPEED
39.95

This electrically reversible 20" window ventilator provides efficient home cooling at a new low cost. Pulls in cool fresh air at night, or exhausts stale air like magic at the twist of a knob. Can be reversed while running—even at top speed. No radio or TV interference. Quiet motor and blade mounted on rubber. (No. 31)

SPORTING GOODS

Fishing Tackle. Guns. Ammunition. Camping Equip. etc.

C. C. AINSWORTH

PHILLIPS 66 STATION FIRESTONE TIRES
 Phone 8-2911 Sterling City, Texas

Eat BETTER

At a Savings!

Buy your meat by the half or quarter. We cut it up for you at your specifications and deep freeze it for you. We rent storage boxes or fix it for your home freezer.

Real savings and excellent quality meats are yours at real price savings. Get our prices.

Custom Butchering Done

FROZEN FOODS LOCKER CO.
 Ph. 8-2801 Sterling City

For That Good

Car Wash Job

CALL
 ELROY BUTLER TEXACO STATION
 Dial 8-4841 Sterling City

**Sale Dates Sat. July 1
 Thru Sat. Aug. 1**

LOWE'S SUMMER SALE