

Life In Germany For Dr. And Mrs. Pummill

The following is a letter written to friends of Dr. and Mrs. Charles Pummill in Muleshoe during the holiday season. Dr. and Mrs. Pummill are former residents of Muleshoe where Dr. Pummill was associated with West Plains Medical Center.

The hills above are indeed beautiful, covered with snow in Winter, bloom bedecked apple trees in Spring, peacefully grazing sheep in Summer and a fiery burst of color in the Fall. We continue to appreciate the ways and life of the German people.

a week at the University of Trier Art Academy followed by a super week of skiing at Val di Isere, France without kids. The last week of March was back to the Art Academy for Rhonda.

Dear Friends and Loved ones,
From our home (Von unserm Heim) to your home (zu Eurem Heim). Merry Christmas (Frohe Weinachten) and a Happy New Year (gluliches Neues Jahr). We make many mistakes but just laugh and keep trying. The scene on the front of the card is from the street where we live. Our house is not actually on it but all the unusual rooflines, barns adjoining houses, and uneven sidewalks continue to intrigue us. In the summer flowers cover everything and the cows go up and down the street each morning and night. We know their schedules and program our trips to avoid them and their fresh trail.

1982 has given our family many blessings, excitement and adventure. After a very heart warming Christmas, the New Year was welcomed in grand German style with fireworks at midnight throughout our village. January found us skiing in Kitzbuhl, Austria with one of the F-15 Fighter Squadrons and their families. The week was filled with Tyrolian Slap Dance exhibitions, sleigh rides, and ski races. Giles celebrated his 10th birthday. February brought us Ingrid Zenker, our neighbor from Cincinnati. She was our first visitor from the USA and we were all glad to see her. Charles was in Heidelberg for the Bavarian American Radiology Society meeting. In March, Rhonda had fun for

camping tours through southern Germany, Austria, and Venice, Italy before returning home through the Black Forest. In August we had a nice camping trip with the kids. We met Dorene Harbin (Mama Do) from Muleshoe in Cologne. She left her tour and drove to Amsterdam with us. We talked non-stop as she brought us up to date on the news of Muleshoe. After visiting diamond cutters, touring Anne Frank's house, canal tours, and the Rykes Museum, we headed for Denmark. An enjoyable day at Legoland followed by a day at the home of Hans Christian Andersen in Odense, found us in Copenhagen. Visits to such exciting places as Tivoli gardens, the little Mermaid, Bing and Grondal porcelain, Royal Copenhagen porcelain made our stay enjoyable before heading back home across large ferries and the farm and industrial sites of northern Germany.

The months of September, October, and November caught us in a whirlwind of kids activities. Giles played on his first real tackle football team, "The Eagles", as well as working hard on finishing all of his Cub Scout work. Dorinda and Deanne had two ballet classes a week. Charles finally got his long awaited ride in the F-15 on a cross country trip to Zaragoza, Spain with the wing commander. Rhonda had a great art workshop in Bitburg as well as enrolling in the University of Maryland German classes. October found Dorinda having her 9th birthday and Dax his 6th. Deanne was 8 in November. Time is passing

rapidly for us with 18 months down and 18 to go. We're afraid we will not get to see it all.

We hope this letter finds you all well and happy and we sincerely wish each of you a very blessed 1983. We still miss each and everyone of you and look forward to hearing from you at any time. We send you our love,

Charles, Rhonda, Giles, Dorinda, Deanne, and Dax

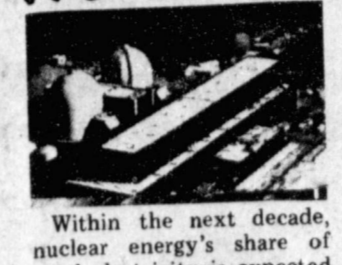

This growth, say the experts at the Atomic Industrial Forum, is expected to employ nearly 60,000 people during the next decade alone. Jobs will be stimulated in related fields as well. Nuclear technology is used not only to produce electricity, but in medicine, agriculture, manufacturing, food processing and ecology.

Three Way News

Mrs. H.W. Garvin

Mrs. J.S. Simpson was in Levelland Wednesday shopping.

LaVon Stegall died Monday at West Texas hospital in Lubbock with services held Thursday at Resthaven in Lubbock. She was a life long resident of our community.

Mr. and Mrs. Jack Furguson was in Lubbock Tuesday on business.

Mrs. Adolph Wittner has been in Lubbock part of the week to be with her sister

Dorothy Neutzler who is a patient in St. Marys hospital.

Mr. and Mrs. George Tyson spent Thursday night in Lubbock with their daughter the Tommy Durhams.

Mrs. Tommy Galt underwent surgery at Methodist hospital in Lubbock Wednesday.

Several from the community were in Lubbock Thursday to attend the funeral of LaVon Stegall.

Billie Latimer of Lubbock and formerly of Maple was buried Saturday in Lubbock.

Mr. and Mrs. John Webb from Dallas spent

Friday and Saturday with her parents the H.C. Toombs.

Mr. and Mrs. H.C. Toombs were in Clovis Saturday shopping.

Mrs. Jack Furguson attended the Funeral in Lubbock Saturday for Mrs. Billie Latimer and also visited her daughter the Mark Corkerys in Levelland.

Mrs. G.W. Garvin was a dinner guest in the home of her brother the George Tysons Sunday to celebrate Georges birthday.

Mr. and Mrs. S.G. Long returned home Sunday after staying three weeks in Amarillo taking care of their daughter in law Mrs. Marvin Long after surgery.

Joyce A. Shafer, CPA
Requests the honour of your presence
at a public reception in her offices at
1631 W. American Blvd. on
Friday, January 21st. 3:00-6:00 p.m.
honoring Johnny W. Young, CPA and
Thomas L. Waldrep, CPA
who are assuming the accounting practice of
Joyce A. Shafer, CPA
'The Public Is Invited
To Attend'

Finding And Using Personal Time

Many working women with families find the responsibilities of job and family leave them very little time to relax. Consequently, these women risk physical and emotional well-being and problems at home and work," says Diane Welch, family life education spec-

ialist with the Texas Agricultural Extension Service, Texas A&M University System. Studies show that women working outside the home sacrifice about 14 hours of leisure time each week. So how does a working mother balance responsibilities and still have free time?

Here are some suggestions from Welch which should allow for free time and help one to maintain an equilibrium between responsibilities and leisure.

"Develop time management skills to increase free time," she suggests. "Analyze routines and better organize days by setting reasonable goals, jotting down appointment times and making lists to help remember details."

Use a "family calendar" and post notices to help remind others of responsibilities and decisions related to household tasks.

"Plan for shopping needs in advance, buy in quantity when possible, utilize mail orders when financially advantageous and concentrate on shopping in areas convenient to home and/or work," Welch suggests.

Schedule family, personal and health care services in advance, she says, then place them on the family calendar. This allows for cancellation and rescheduling if necessary.

"Plan time for exercise and recreation and do each consistently," she continues. "Such activity can also involve family and friends."

Use resources and experiences to help develop management skills, she says. Concentrate on topics such as time and/or money management, food preparation, interpersonal communication and record-keeping.

"Encourage other family members to plan their extracurricular activities together to avoid family overload and more obligations than family members can successfully handle," Welch comments.

Learn to recognize personal signs of stress and use stress reducers to relieve tension, she adds.

Find a brief period each day to "get away from it all" as a technique for reducing daily stress. Whether it's reading, listening to music, meditating, enjoying nature or just being alone, each person's physical, emotional, intellectual and spiritual energies can be recharged, Welch notes. "With many demands for both work and family, finding 'personal time' isn't always easy, but in the long run being happy and relaxed will benefit everyone," Welch adds.

A&M Mast Card VISA
Hi Pro Dog Food
50 Lb. Bag **916**
Regular
Sportsman High-Protein Dog Food **10.59** 50 Lb.
Five Point Cat Food **345** 10 Lb.
 CHUNK STYLE Fire Pint 100 1000

MULESHOE STATE BANK

REPORT OF CONDITION

December 31, 1982

CONSOLIDATED REPORT OF CONDITION

(Including Domestic Subsidiaries)

CITY	COUNTY	STATE	ZIP CODE
MULESHOE	BAILEY	TEXAS	79347
STATE BANK NO	FEDERAL RESERVE DIST. NO.	CLOSE OF BUSINESS DATE	
1631	11	12-31-82	

	MI.	THOU.
ASSETS		
1. Cash and due from banks	6	463
2. Due from other depositories and all cash items in the process of collection		116
3. U.S. Treasury securities	3	274
4. Obligations of other U.S. Government agencies and corporations	4	064
5. Obligations of States and political subdivisions in the United States	4	893
6. All other securities		40
7. Federal funds sold and securities purchased under agreements to resell	1	140
8. Total loans (including overdrafts totaling \$2.18M) (From Schedule A, Item 8)	18	433
9. Lease financing receivables		NONE
10. Bank premises, furniture and fixtures, and other assets representing bank premises		627
11. Real estate owned other than bank premises		NONE
12. Letters of credit and customers' liability on acceptances outstanding		67
13. All other assets	1	422
14. TOTAL ASSETS (sum of items 1 thru 13)	40	539
LIABILITIES		
15. Demand deposits of individuals, partnerships, and corporations	5	142
16. Time and savings deposits of individuals, partnerships, and corporations	26	202
17. Deposits of United States Government		34
18. Deposits of States and political subdivisions in the United States	2	963
a. Deposits of the State of Texas	975	
19. Due to banks		10
20. All other deposits		NONE
21. Certified and officers' checks		626
22. Total Deposits (sum of items 15 thru 21)	34	977
a. Total demand deposits	5	992
b. Total time and savings deposits	28	985
23. Federal funds purchased and securities sold under agreements to repurchase		NONE
24. Interest-bearing demand notes issued to the U.S. Treasury and other liabilities for borrowed money		148
25. Mortgage indebtedness for which the bank is directly liable		NONE
26. Unearned discount on loans		213
27. Letters of credit and acceptances outstanding		67
28. All other liabilities		1
29. TOTAL LIABILITIES (excluding subordinated notes and debentures) (sum of items 22 thru 28)	36	495
30. Subordinated notes and debentures		NONE
31. Allowance for possible loan and investment losses		520
EQUITY CAPITAL		
32. Common stock (No. of shares outstanding 50,000)	1	000
33. Certified surplus	1	000
34. Undivided profits	1	524
35. Uncertified surplus, reserve for contingencies, and other capital reserves		NONE
36. TOTAL EQUITY CAPITAL (sum of items 32 thru 35)	3	524
37. TOTAL LIABILITIES AND EQUITY CAPITAL (sum of items 29, 30, 31 and 36)	40	539

NOTE: This report must be signed by an authorized officer and attested by not less than three directors other than the officer signing the report.

I, the undersigned officer, do hereby declare that this Report of Condition (including the supporting schedules) has been prepared in conformance with the instructions and is true to the best of my knowledge and belief.

SIGNATURE OF OFFICER AUTHORIZED TO SIGN REPORT	AREA CODE/TELEPHONE NO.	DATE SIGNED
<i>Troy L. Stegemoller</i>	(806) 272-4561	1-13-83
NAME AND TITLE OF OFFICER AUTHORIZED TO SIGN REPORT Troy L. Stegemoller CASHIER		

We the undersigned directors, attest the correctness of this Report of Condition (including the supporting schedules) and declare that it has been examined by us and to the best of our knowledge and belief has been prepared in conformance with the instructions and is true and correct.

SIGNATURE OF DIRECTOR	SIGNATURE OF DIRECTOR	SIGNATURE OF DIRECTOR
<i>[Signature]</i>	<i>[Signature]</i>	<i>[Signature]</i>

MAKE MARK FOR NOTARY SEAL
State of Texas Sworn to and subscribed before me this 13th day of January, 1983.
My commission expires 3-18-86. *[Signature]* Notary Public

did you know?



Keeping the customer's fuel adjustment cost down is my primary responsibility. I, along with Karen Roberts, Grafton Clarke, Barry Smith, and others, purchase fuels—coal, natural gas, oil—at the lowest possible prices. We negotiate with fuels suppliers to modify on-going contracts so the total cost to SPS customers for fuel is again minimized. And we plan ways to shift the production load among Southwestern's 27 generating units so that the fuel cost to our customers is made as low as possible.

Morris Rantz, fuel administration manager, Amarillo.

Computerized equipment helps SPS battle the costs of fuel. Every 10 seconds, we run a computer scan of all of our power generating units. The scan checks each unit's efficiency of operation, and calculates each unit's per-kilowatt-hour cost at that given moment. Then—for the sake of economy—we may immediately increase the generation at one unit, and decrease generation at one or more of the others. Our objective: At any instant in time to be producing electricity at the lowest possible fuel cost.

John H. Evans, manager electrical operations, Amarillo.



A new SPS ally is helping you manage electricity costs. Coal-fired Tolk Station, an efficient 561,000-kilowatt power plant near Muleshoe, Texas, began commercial production in August. We predict that the fuel cost adjustment our customers pay will be significantly lower over the life of Tolk Station than it would be if Tolk had never been built. In fact, Tolk Station for the next 35 years should save SPS customers about \$50 million per year.

Roy Thomas, vice-president operations, Amarillo.

For answers to your questions, call or write your SPS manager.

You and SPS, partners managing electricity, make the difference.



SOUTHWESTERN PUBLIC SERVICE COMPANY

10% OF YOUR INTEREST AND DIVIDEND INCOME WILL BE WITHHELD FROM YOU NEXT YEAR!!

The United States Congress recently passed a law that will adversely affect you and most other savers in the nation. Under this law, all banks, savings and loans, money market mutual funds, credit unions, mutual savings banks, and other payers of interest or dividends will be required to automatically withhold 10% of the interest and dividends earned by their customers and transmit this amount to the IRS. You already have to pay income taxes on your interest earnings--but now the IRS wants to take 10% of your total interest in advance.

This rule is wrong for the following reasons:

- 1) Withholding will cut the amount of cash you have available during the year from your interest income.
- 2) The amount withheld may not be correct for your tax bracket. If overwithholding occurs, you will have to file for a tax refund to get back your own money.
- 3) Your total interest earnings will be reduced because of less income from reinvestment and compounding.
- 4) Elderly persons and low income individuals (including children) will have to file an exemption certificate for each and every account they have in order to avoid withholding. If the exemption is not filed in time, a tax return must be filed the next year — or the withheld money will be forfeited to the government.

Unless Congress Acts To Stop The Withholding Rule, It Will Go Into Effect On July 1, 1983. These Financial Institutions Are Working To Do Away With The Rule, But We Need Your Help. IT'S YOUR MONEY.

Please detach the message that follows, and mail it to your Congressman. Send a copy to your U.S. Senators. Give us a call if you have any questions or need information. Let's put a stop to withholding before it begins.

To: Honorable Lloyd M. Bentsen, Jr.
United States Senate
Washington, D. C. 20510

Please support legislation to repeal withholding on interest and dividends!! It's harmful because it takes away from the income that I count on during the year; it's unfair to those of us who have always paid our share of taxes on interest; and, it's a burden to the elderly and low income persons, including children. It will discourage savings in this country, and that's bad news for the economy.

May I count on your support to repeal this rule before it goes into effect on July 1, 1983?

Your constituent,

(Name) _____

(Address) _____

(City) _____

To: Honorable John Tower
United States Senate
Washington, D. C. 20510

Please support legislation to repeal withholding on interest and dividends!! It's harmful because it takes away from the income that I count on during the year; it's unfair to those of us who have always paid our share of taxes on interest; and, it's a burden to the elderly and low income persons, including children. It will discourage savings in this country, and that's bad news for the economy.

May I count on your support to repeal this rule before it goes into effect on July 1, 1983?

Your constituent,

(Name) _____

(Address) _____

(City) _____

To: Honorable Kent Hance
House Office Bldg.
Washington, D. C. 20515

Please support legislation to repeal withholding on interest and dividends!! It's harmful because it takes away from the income that I count on during the year; it's unfair to those of us who have always paid our share of taxes on interest; and, it's a burden to the elderly and low income persons, including children. It will discourage savings in this country, and that's bad news for the economy.

May I count on your support to repeal this rule before it goes into effect on July 1, 1983?

Your constituent,

(Name) _____

(Address) _____

(City) _____

First National Bank
MULESHOE MEMBER FDIC

Citizen's State Bank
EARTH MEMBER FDIC

Muleshoe State Bank
MEMBER FDIC

First National Bank
SUDAN MEMBER FDIC

Summit Savings Association MEMBER FSLIC
MULESHOE

Journal Files

50 years Ago

1933

Real progress is being made this week on the paving of Main Street in Muleshoe. Wednesday there were 40 men and 12 teams and wagons employed.

Sarpalius Named To Education Board

Lieutenant Governor Bill Hobby announced at the opening of the 68th Legislative Session that he is appointing State Senator Bill Sarpalius as a member of the Education Committee, the Natural Resources Committee and the State Affairs Committee.

"I am pleased to be able to call on Senator Sarpalius' experience and knowledge in this session of the Legislature to help on these important committees," Hobby said of the appointments.

Sarpalius, from Hereford, served on the Economic Development Committee, the Human Resources Committee and the Natural Resources Committee in the 67th Legislative Session.

grade on one block was practically completed Wednesday and another block was entered by men with plows, spades and spikes. Considerable dirt is having to be hauled away to establish proper drainage.

30 Years Ago

1953

Deposits in the Muleshoe State Bank reached an all time high on January 10, according to announcement of bank officials. Deposits of all types that day totaled \$6,703,032.34.

20 Years Ago

1963

Winter hurled the book at West Texas during the weekend, skidding the thermometer here to 7 below zero.

10 Years Ago

1973

The Speech Department's contest team competed in

the Midland Fall City Speech Tournament this past weekend. As a team effort, Muleshoe won the Individual Sweepstakes Championship over 26 other schools. Muleshoe finished in second place for the overall debate championship.

Create A Fashionable Wardrobe With Plaids

Plaids are back on the fashion scene, both in classic form and in new shapes.

"With a few easy guidelines, homesewers can stitch up fashionable garments using plaids," says Nancy Brown, clothing specialist with the Texas Agricultural Extension Service, Texas A&M University System.

Choose a pattern with few pieces, easy shaping, and a few seams. Too many details will break up the plaid design.

Always check the back of the pattern envelope for suggested fabric to make sure the pattern is suitable for plaids. Circular skirts or dirndls can distort the plaid, Brown adds.

Buy extra yardage, going by nap fabric yardage, in order to match plaids. As a rule-of-thumb, add the length of one plaid repeat for each yard bought, Brown suggests.

Avoid fabric that is printed, not woven. This type of plaid is often printed off-grain, making it impossible to match plaids.

When laying out a pattern, cut each piece from a single layer of fabric. "If two pieces are needed from the same pattern piece, flip the pattern over for one cutting," says Brown.

Pattern pieces cut on the fold need pins to mark top

and bottom. Cut around pins and flip over to cut the other side, making sure plaids match at notches and small dots.

For a more flattering garment, find the dominant line in the fabric and place it at the waistline and the hemline. Avoid placing it at the hip or the bust.

Match plaid lines both vertically and horizontally at the seam line, not the cutting line. Other places that need matching are front, back and side seams, sleeve breakpoints, plackets or tabs, center back of collar, shoulders, patch pockets, facings and openings such as button fronts, according to Brown.

Pin all seams carefully, and use an "even feed" or "roller foot" attachment to prevent slippage when sewing. Stitch all seams from bottom to top to prevent distorting the grainline, Brown advises.

These guidelines can help homesewers create fashionable garments with plaids, she adds.

West Plains Medical Center

ADMITTED

Jan. 13-Ruby Gore and Bertha Stevens

Jan. 14-Raymond Roubinek, Alfred Patterson, Beta Lancaster, Teresa Ranzel, Elva Estrada, Trini Guillen, Edward Greenwood and Ramona Handy

Jan. 15-Bertie Hendrix and Evette Freeman

Jan. 16-Norma Chavez, Albertina Munez, Anna Thedford and Pamela Haseloff

Jan. 17-Annie Dunn, Juan Perez, Chris Archuleta, Martha Robledo, Sheryl Taylor, Warren Givens, Jessie Sanders and Shirley Ann Burrell

DISMISSED

Jan. 13-Helen Abeyta, Gene Payne and Keith Key

Jan. 14-Don Rempe, Priscilla Treadway, Bertie Hendrix, Laura Montano, Ann Parks, Elizabeth Cook, M.K. Dean and Trini Guillen

Jan. 16-Martha Banda, Christie Pena and Elva Estrada and baby

Jan. 17-Louise King, Bill Gibson, Adrian Lopez, Alfred Patterson, Teresa Rangel and baby girl

Jan. 18-Bertie Hendrix and Beta Lancaster

September Refining Summary

Railroad Commission Chairman Mack Wallace announced that 63 refineries in Texas processed 130,953,909 barrels of crude oil and hydrocarbon blends during September 1982. Through the first nine months of 1982, Texas refineries ran 1,145,609,214 barrels.

September's volume compares with 125,757,806 barrels in the same month a year ago, the Commission's Oil and Gas Division reported in its monthly recapitulation of Texas refinery operations. Inputs of crude oil and blends totaled 131,596,343 barrels in August 1982.

Texas refineries ran 100,335,516 barrels of crude oil in September compared to 90,238,353 barrels in September 1981 and 100,753,083 barrels in August 1982.

Products manufactured in September 1982 totaled 131,592,361 barrels, up from 125,136,046 barrels in the same month the previous year, and down from the 134,105,497 barrels in August 1982.

September 1982 manufacture of motor gasoline totaled 55,308,718 barrels, compared to 53,800,566 barrels in the year-earlier month and 58,783,592 barrels in August of 1982.

Texas refineries manufactured 9,724,156 barrels of home heating oil in September 1982--an increase of 2,552,018 barrels from the year-earlier volume. August 1982 output was 7,842,197 barrels.

Fresh peas should squeak when the pods are rubbed together. Store them unshelled in your refrigerator.

DAMAGED GOODS SALE!

SALE TABLES AT

\$1.00, \$3.00, \$5.00, \$10.00 ea.

SIX MONTHS SUPPLY OF OUR GOODS THAT HAVE BEEN RETURNED BECAUSE OF FLAWS OR DAMAGE. INSPECT CLOSELY! ALL SALES FINAL! BUY AT YOUR OWN RISK!

Regular 28.	
JUNIOR LEVI CORDUROY JEANS	\$13 ⁹⁷
LADIES FALL FASHION LEVI BENDOVERS	\$12 ⁸⁸
LADIES SAXSEON LYCRA JEANS	\$19 ⁸⁸
JR. and LADIES RELATED SEPARATES, BLOUSES, TOPS, PANTS, JEANS	1/2 PRICE
GIRLS PANTS, JEANS, TOPS, DRESSES, BLAZERS, AND COORDINATES	1/2 PRICE

CLOSED THURSDAY MORNING

Anthony's

C.R. ANTHONY CO.

OPEN 12 NOON-6 P.M. THURSDAY

ONCE AND FOR ALL SALE!

FUR ANIMAL THROWS	Regular 29.99	\$16 ⁸⁸
CHILDREN'S PRINT SLUMBER and SLEEPING BAGS		1/2 PRICE
BEDSPREADS and MISC. HOME FURNISHINGS		1/2 PRICE
MENS SPORT COATS AND BLAZERS		1/2 PRICE
MENS VELOUR and FLANNEL SHIRTS		1/2 PRICE
BOYS SHIRTS AND SPORTSWEAR		1/2 PRICE
MENS, BOYS, LADIES, and JUNIOR ACTIVEWEAR JOG SUITS		1/2 PRICE
LADIES LINGERIE by LORRAINE, TEXSHEEN		1/2 PRICE

CLEARANCE SHOE RACKS

LESS THAN 50% OFF

Regular to 18.99 Regular to 26.99 Regular to 29.99

\$7⁸⁸ \$9⁸⁸ \$12⁸⁸

NO LAYAWAYS • NO HOLDS • NO REFUNDS • NO EXCHANGE

ALL SALES FINAL

ON CLEARANCE MERCHANDISE!

OUR FINAL CLEARANCE ON WINTER GOODS!

Anthony's

C.R. ANTHONY CO.

HURRY ON IN FOR BEST BUYS!

OPEN THURSDAY 12 NOON to 6 PM

JANUARY Clearance

ZENITH 8-TRACK INTEGRATED STEREO SYSTEMS



MODEL IS4061
Stereo FM/AM Receiver with Quality 8-Track Recorder-Player and Deluxe Programmable Automatic Record Changer. Receiver features 10 watts minimum continuous RMS from 60 Hz to 20KHz into 8 ohms with 1.0% or less THD. Flywheel Tuning with Tuning Meter, Mono/Stereo Switch, FM Mute, Hi and Lo Filters and Loudness Switch. Programmable Record Changer plays up to six records automatically, plays single records manually or repeats single records up to 6 times.

six times. Quality 8-Track Unit features Record Level Controls and VU Meters. Fast Forward and Pause Controls, and Repeat feature to play favorite program over and over. Shown with Allegro 200 Tuned Port Speakers. Simulated wood cabinet, grained Walnut finish.

\$188⁰⁰

MAYTAG

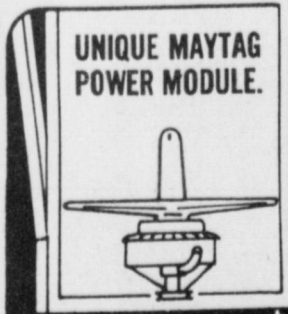

UNIQUE MAYTAG POWER MODULE. Combines in one compact unit all functions of filtering, recirculating and draining of water. Easy, simple access for easy service.

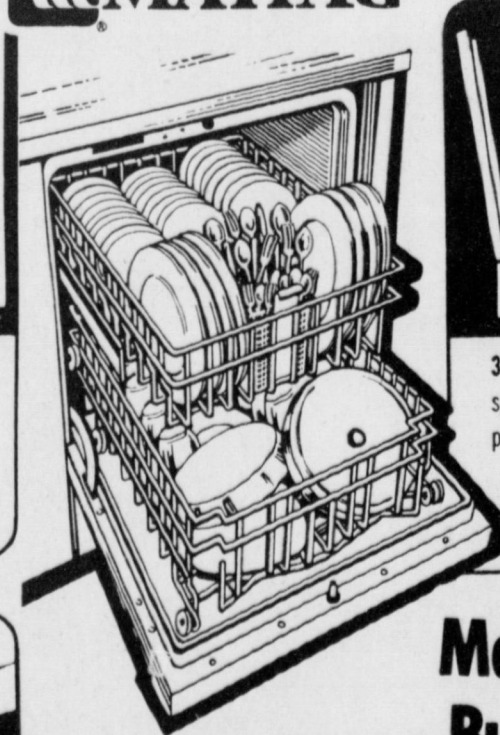

3 level scrubbing action. Full spray arms on top & bottom plus center spray nozzle. 53 vigorous jets scrub dishes clean without pre-rinsing.

Maytag Built-In Dishwasher

Starts As Low As **\$299⁹⁵**



Rinse Additive Dispenser automatically releases rinse additive into final rinse—helps eliminate spotting.

Wilson Appliances

117 MAIN

272-5531

Bank Call

Cont. from Page 1

both deposits and loans over the past year. Deposits for 1982 were up at the end of the year by close to six million dollars. Total deposits for December 31, 1982 reflect a \$5,782,188 increase when the total for December, 1981 of \$37,273,446 is compared to the 1982 amount of \$43,055,634. Loans at Friona are also up by near eight million. At the close of business on December 31, 1982 total loans came to \$25,136,681 as compared to the \$17,497,301 recorded for 1981.

At Bovina, the First State Bank reported total loans in 1982 of \$7,681,301, up by \$268,799 over the 1981 December 31 total figure of \$7,412,502. Deposits, however, were down at the Bovina Bank with 1982 totals of \$14,612,485 down by \$110,639 from December 31, 1981 total of \$14,723,124.

The First National Bank of Sudan reflected a downward trend in deposits for the past year. In December, 1981, total deposits at the Sudan facility were \$10,661,551 as compared to 1982 total deposits in the amount of \$8,927,114 - a drop of \$1,734,437 in yearly deposits.

Loans at the First National in Sudan also showed to be down over the year's period by \$804,103. Loans recorded in 1981 reached a total of \$2,898,454 at the end of business on December 31, 1981. In 1982 at the same time, loan totals reflected \$2,094,351 for the year.

Most area bankers that the Journal talked with indicated that their banks would try to continue on with farm financing this year and "help them in

3-Way...

Cont. from Page 1

recorded in the arts and handicrafts with the entries being judged on merit and blue, red or white ribbons given for first second and third places. A best of show was awarded to the best entry in each category. For kindergarten through the third grade's artwork and foods were shown, with the best of show being won by Marc Tucker.

Awards, rosettes and ribbons were made possible by donations of merchants from Muleshoe, Enochs, Morton, Maple, Bula and a number of individuals.

any way we can." Officials also expressed optimism for the President's Payment-In-Kind program. Of the eight banks called, the majority of them are making some kind of effort to inform their customers and the general public regarding the newly proposed withholding tax on savings accounts, payroll savings and money market accounts. One banker described the withholding plan as another type of "governmental reip-off."

Judge...

Cont. from Page 1

operations of county government.

It is a valuable piece of writing, for public officials and laymen, both young and old. Beautifully bound in hard back with gold lettering. It contains about 120 pages and is written for the general information and benefit of the people.

Purchase price for the book is \$10 per copy and those wishing to purchase one may contact Judge Williams.

Derby...

Cont. from Page 1

and 3rd place trophies will be given in each bracket. Over all best design will also receive a trophy. Each participant will be given a ribbon. The Den Leaders, Cubmaster's and pack committee members will also have their own race. The Public is welcome.

Chamber...

Cont. From Page 1

Louis Playboy Club, the Westport Playhouse of St. Louis, the Sahara Hotel in Las Vegas, Chicago's Ambassador East and New York's Good Times Club.

"The Chamber's decision to invite Robinson to speak was based in the belief that those attending the banquet would enjoy hearing a humorous speaker," according to Chamber Manager John Gulley. Ticket information and other details will be announced later.

Most Americans welcomed recent statements from congressional Democrats and Republicans that social security must be reformed by next summer.



CONFERENCE SPEAKERS...Several notable speakers were on hand to discuss irrigation problems and answers with area farmers on Tuesday at the Annual Irrigation Conference here in Muleshoe. From Left Back: Dr. James Supek, Dr. Gary Condra, Dennis Neffendorf, Dr. Kirby Huffman, and Steve Collier. From Left front: Dr. Bob Berry, Bailey County ASCS Executive Director Rusty Williamson and Connie Gupton.

Chamber Changes Officers, Board Of Directors

On January 20 the Muleshoe Chamber of Commerce and Agriculture will hold their first regular board meeting for the new year. Effective that day, the 1982 officers and several directors will be retiring.

Retiring officers include President Bruce Woods, Vice President Kerry Moore, and Secretary Robert Montgomery. Those who will be retiring from the board of directors will be Tommy Gunstream, Dave Cavitt and Carson Clayton.

New officers and board members for the 1983 season are as follows: President, Robert Montgomery, Vice President Tuffy Dent, Secretary Bill Liles; and, board members, Bruce Wood, Kerry Moore, Herman Morrison, Nelda Merriott, Mike Perez, Robert Hooten, Frank Ellis III, Harold Thornton, Doran Reynolds, Lonnie Adrian and Hubert Kidd.

At the previous Board meeting, members discussed various options for a banquet speaker and it was decided to invite Baxter Black to speak.

The proposed contract with Ford Brothers Circus was discussed and they are scheduled to appear in Muleshoe April 4, 1983.

Also discussed were some possible goals for the Chamber in 1983. Topics of discussion included industrial growth, expansion of local industries, a more so positive attitude toward new industry, tourism promotions, city beautification and membership increases.

Watson...

Cont. from Page 1

man", and has completed the Hunter Education course. He is also a member of the N.R.A.

Stueart emphasised that Troy exemplifies the traits that are essential in the development of an outstanding scout, and an outstanding citizen in his community. Troy has leadership abilities; his morals are extremely high; he is patriotic and aware of duty to country. He wants to participate and carry his share of responsibilities. He demonstrates these traits by his involvement in not only Cub Scouts, but his church, school and community life as well. Troy will graduate into Boy Scouts at the local Blue and Gold Banquet on February 8th, 1983.

FACTORY ORDERS UP WASHINGTON, D. C. -- In new signs of a waning recession the government reported recently that factory orders and construction spending both rose in November from the month before.

Foley...

Cont. From Page 1

those earning a 3.25 or better are named to the Dean's List.

"We wish to extend our congratulations to these fine students who have demonstrated academic excellence which is found at South Plains College," said Dr. Bud Joyner, vice president for academic affairs. "We are always proud of the students who are named to the President and Dean's Honor Lists."

A total of 162 students were named to the President's List, and 297 students to the Dean's List for the fall 1982 semester at SPC.

FATHER-REARED BABIES NEW YORK -- Babies reared by their fathers while the mother works develop faster than the norm. Yale University child psychiatrist Kyle Pruett, who tested 17 such infants, found they scored way above norms on standardized development tests. His findings are reported in the January issue of Psychology Today.

MUDPACK & SPHINX CAIRO, EGYPT -- The Great Sphinx is beginning to look its age--all 4,500 years--and dozens of scientists, sculptors, archaeologists and Egyptologists have decided a mudpack will help draw out corrosive salts and prevent further deterioration.

Water...

Cont. From Page 1

Each year a qualified consulting appraiser collects and interprets the per acre value difference in irrigated and dryland sales in order to calculate the true cost of the water for any land acquired that year. The cost of ground-water reserves for irrigated land acquired in 1982 ranged from \$140 to \$755 per acre within the Water District's 15 county service area.

To assign annual water level declines in the aquifer, Water District staff members measure the water levels in a network of 950 water level observation wells within the District each January. The one year, the past five and the past ten year changes are calculated and a graph is of these generally declining changes.

To put it all together, the landowner's cost per acre in water is divided by the saturated thickness of the aquifer beneath his land to arrive at a cost per acre per foot. As an example, if the landowner has 100 feet of saturated thickness at the date of purchase and he paid \$500 per acre more for the irrigated land than he would have had to pay for similar land without irrigation water (dryland), he would then have a cost of \$5.00 per foot of saturated material. Each year as he receives a "feet of decline" assignment from the Water District, the landowner can calculate the cost of depleting his ground water by multiplying feet of decline times cost per foot times total acres and arrive at a dollar value for his tax deduction. Using the example above, if he had three feet of

decline he would multiply this by the \$5.00 per foot value with a resulting tax deduction of \$15 per surface acre.

The Water District has been providing cost-in-water decline values for 20 years now, and anticipates between six and seven thousand landowners will make requests for the values this year either as individuals or through their tax accounts. The District estimates at least three to five million dollars of tax expense allowances are saved by farmers each year by this program in the Water District's service area.

If you purchased land or

had your land values reassessed as a result of an estate settlement since about 1950, you may qualify for tax expense allowance. Please contact the High Plains Underground Water Conservation District at 2930 Avenue Q, Lubbock, Texas 79405, or telephone 806-762-0181 for assistance.

HOT FIRE

NEWARK, N.J. -- Millions of gallons of gasoline burn after an explosion recently, bending three huge storage tanks in a 2,000-degree fireball. The blast killed one man, injured 23 others and rocked communities up to 130 miles away.

Johnny W. Young, CPA
and
Thomas L. Waldrep, CPA

announce
the assumption of
the accounting practice of
Joyce A. Shafer, CPA
and the formation
of a professional corporation
under the firm name of
Young, Waldrep & Co., P.C.
Certified Public Accountants
with a continuation of offices at
1631 West American Boulevard
P.O. Box 545
Muleshoe, Texas 79347
Telephone (806) 272-5578

ALLSUP'S
CONVENIENCE STORES

PRICES
EFFECTIVE
JAN 20-22, 1983

WHILE
SUPPLIES LAST

**WE'RE PROUD TO
GIVE YOU MORE!**

HOT, DELICIOUS
AND READY TO GO!
FRESH COOKED

ALLSUP'S
BURRITOS 2 FOR **2.99¢**

DELICIOUS 1/2 GAL. **BORDEN'S BUTTERMILK** \$1.09

CLOVER CLUB PUFFED CHEESE REG. \$1.19 8 OZ. PKG. **89¢**

CLOVER CLUB REG. \$2.29 **POTATO CHIPS** 1 LB. PKG. **\$1.59**

REFRESHING DELICIOUS **ALLSUP'S MILK** GAL. **\$1.99**

BORDEN'S ASSORTED FLAVORS **ICE CREAM** 1/2 GAL. RD. CTN. **\$1.69**

SHURFINE 5 LB. **SUGAR** \$1.39

16 OZ. 6 PK. **PEPSI** \$1.49
PEPSI FREE, DIET PEPSI, PEPSI LIGHT

LAUNDRY DETERGENT **GIANT TIDE** 49 OZ. BOX **\$1.69**

THERE'S ONE NEAR YOU

ask for our
"Full Meal Deal"

\$2.59

If you're looking for a great meal and a great deal, look at all you get for just \$2.59.

- Quarter-pound, 100% pure beef Hungr-buster® made to order.
- French Fries.
- Medium soft drink.
- 5-oz. D.Q. Sundae, your choice of topping.

At \$2.59 it's not just a deal, it's a steal!

Dairy Queen

Only at participating Texas Dairy Queen stores.

*pre-cooked weight

©Copyright 1983 Tex. D. Q. Council. All Rights Reserved. TM Trademarks of the Tex. D. Q. Council. ® Registered Trademark Am. D. Q. Corp.

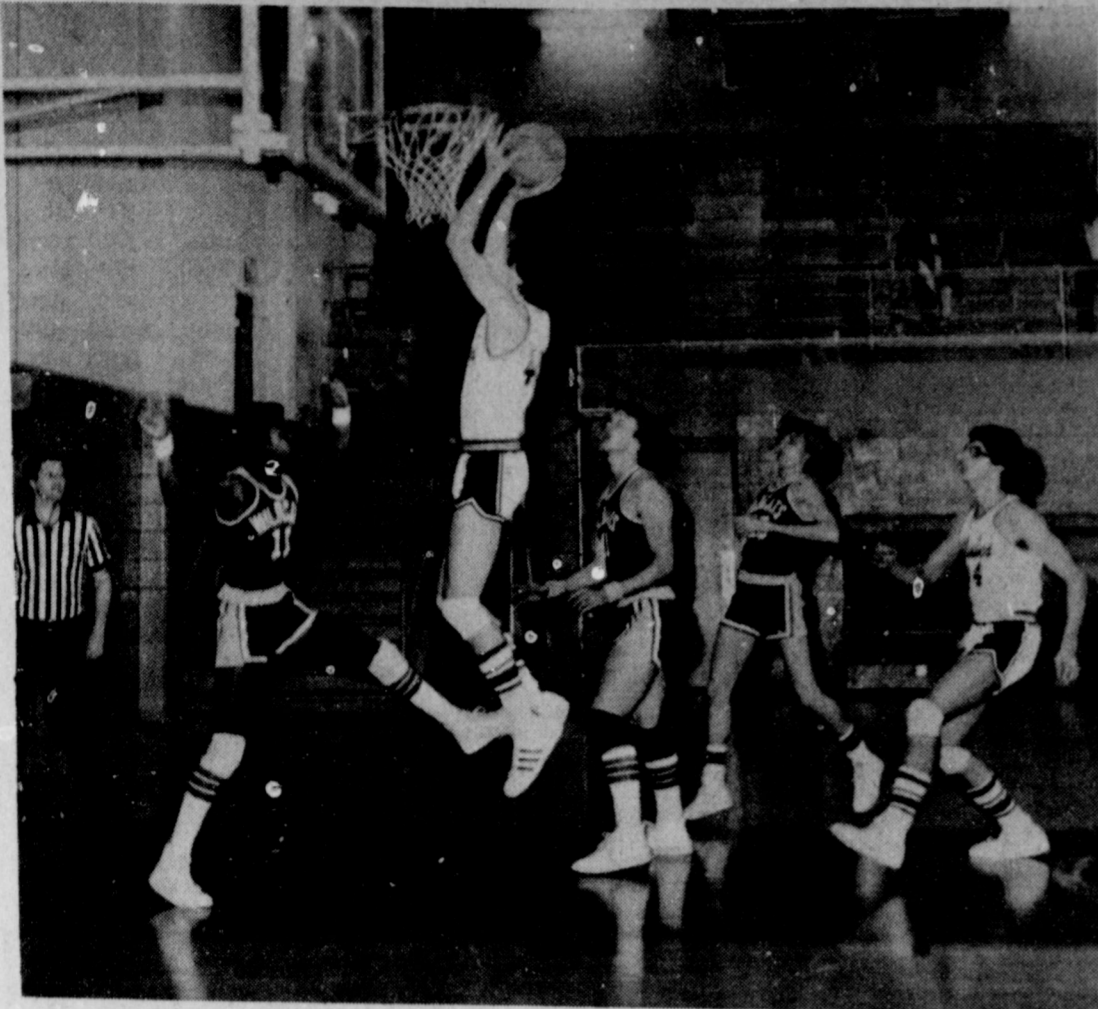

TRY, TRY WITH ALL YOUR MIGHT....This Littlefield Wildcat seemed to give it all he had in last Friday's game with the Mules, but couldn't keep #40 (name unknown) from completing this shot.

"Crop Swap" Needs More Work

Texas Farmers Union President Mike Moeller said today that President Reagan's recently announced payment in kind program represents both good news and bad news for Texas farmers. "The good news," said Moeller, "is that the Reagan Administration in announcing this very radical departure from its earlier program now admits that its 1981 Farm Bill has been a failure. This, of course, comes as small consolation to the farmers who were driven out of business under the Administration's 1981 plan."

On the other hand, Moeller said, "The bad news is that if the President fails to make some significant changes in his recently announced payment in kind crop-swap program, farmers won't be much better off under this program than they were under his earlier one."

Most important, Moeller said, was the need to provide for a floor price for raw agricultural commodities. "Without such a minimum price guarantee," Moeller said, "Most farmers probably won't be able to participate in the new program, and those who do might still end up in the red in 1983." Moeller further explained that without some kind of price protection for the farmer, the new program might depress agricultural prices to the point that the overhead from just planting fifty percent of the previous year's acreage could easily eat up all the income from 1983's crop and the farmer's Payment in Kind from the government.

"We are greatly disappointed that the Administration has, to this point, failed to consider our recommendation for a floor price for commodities distributed in this new program," Moeller said. It's not, however, too late for the Administration or Congress to take this kind of action and shore up the Administration's program. Failure to provide some sort of price protection will almost certainly doom the

Administration's new program to failure before it ever begins."

Moeller also suggested that the Administration could allow the farmer the option of choosing to take his payment in kind or in cash. In addition, Moeller said that the Government's proposal to dump all the excess commodities at harvest time was an extremely unwise proposal. He recommended that the commodities be distributed in an orderly fashion in twenty-five percent increments, spaced out over a period of twelve months.

"Texas farmers and their bankers are suspicious enough of any new government programs as it is," Moeller said. "The Administration desperately needs to gain the farmers' confidence in this new pro-

Veterans Q & A

VA - MAY I HELP YOU?

Q -- Does income from welfare count as income for VA purposes when a veteran or beneficiary draws a VA pension?

A -- No, but it should be reported.

Q -- Under what conditions may a veteran's home-loan entitlement be restored after it has been used?

A -- Entitlement may be restored when the property on which the loan is made is disposed of and the loan is paid in full. Also, a veteran with sufficient entitlement may assume your loan and substitute his or her entitlement for yours.

Q -- What happens if GI home-loan payments are not made?

A -- Failure to make GI home-loan payments may lead to foreclosure and loss of the veteran's home. In addition, if the government is required to pay a claim as a result of failure to repay the loan, the veteran will become indebted to the government for the amount of any such claim.

Pep Exes Shedule 24th Homecoming

The Pep Ex-Student Association has extended an invitation to all former students, teachers, patrons, and friends of Pep to their 24th annual Homecoming, Saturday, January 29, 1983. All activities are to be held in the Pep Parish Hall.

Registration will begin at 5:00 p.m. Registration name cards will also serve as banquet tickets, and the price will be \$2.50.

Classes of 1936, 1946, 1956, 1966, and 1976 will hold their class reunions beginning at 2:30 p.m.

The banquet will begin at 6:30 p.m. followed by a meeting of the Ex-Student Association with President Matt Demel presiding. Recognitions will be

made and the Homecoming Queen will be crowned. The queen will be elected from the Seniors of 1983 that formerly attended Pep School, regardless of where they now attend school. Persons will receive a ballot when they register.

Pep Ex-Student Association will again give a \$100 scholarship to a High School graduating boy and girl, to be given to the College of their choice. To be eligible, the Senior or their parent must be an ex-student of Pep, and must attend Homecoming to register for the scholarship. Pep Ex-Student Association awarded the \$100.00 scholarships in 1982 at their annual meeting to

Francis Green and Wesley Gage.

A Country and Western Dance starting at 9:00 p.m. will conclude the activities. The public is invited.

Jesse Helms, Senator, (R-NC), after gas hike vote:

"We lost... I guess I felt I was in a position of having no one with me except the people."

ABOUT YOUR

Don't leave small children alone in a home—especially in a room with a fireplace or open-front heater.

Water your evergreens even though it is cooler. Ample water now will prevent yellowing of leaves in February.

HOME

By April Rhodes

Don't leave small children alone in a home—especially in a room with a fireplace or open-front heater.

Water your evergreens even though it is cooler. Ample water now will prevent yellowing of leaves in February.

ROBERT D. GREEN, INC.
2400 West American Blvd.
MULSHOE, TEXAS 79487

GLDSMOBILE — BUICK — PONTIAC — GMC

TERRY YELL
Sales Representative

Business Phone 806 272-4588 Home Phone 806 272-4948

Continental Shows, Ltd.

**ANTIQUE
SHOW & SALE**

**LUBBOCK
TEXAS**

Fri. 1-9 P.M.
Sat. 1-8 P.M.
Sun. 1-5 P.M.

JAN. 21-22-23

Memorial Civic Center
6th & Avenue Q
— EVERYTHING IS FOR SALE —
One Paid Adm. Is Good All Three Days

CONGRATULATIONS THREE WAY STOCK SHOW WINNERS

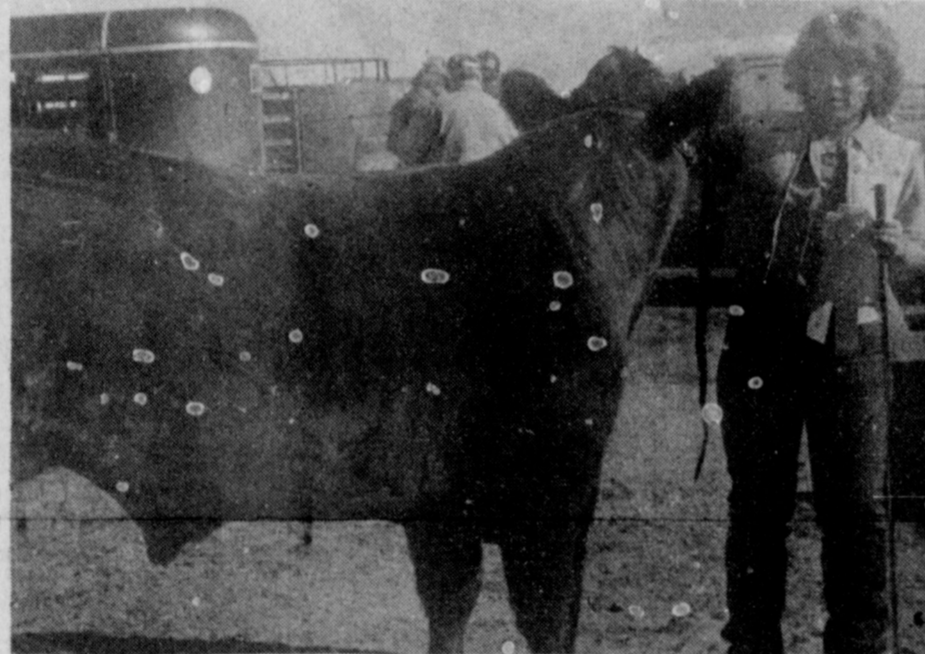

Mitzi Robertson-Grand Champion Steer

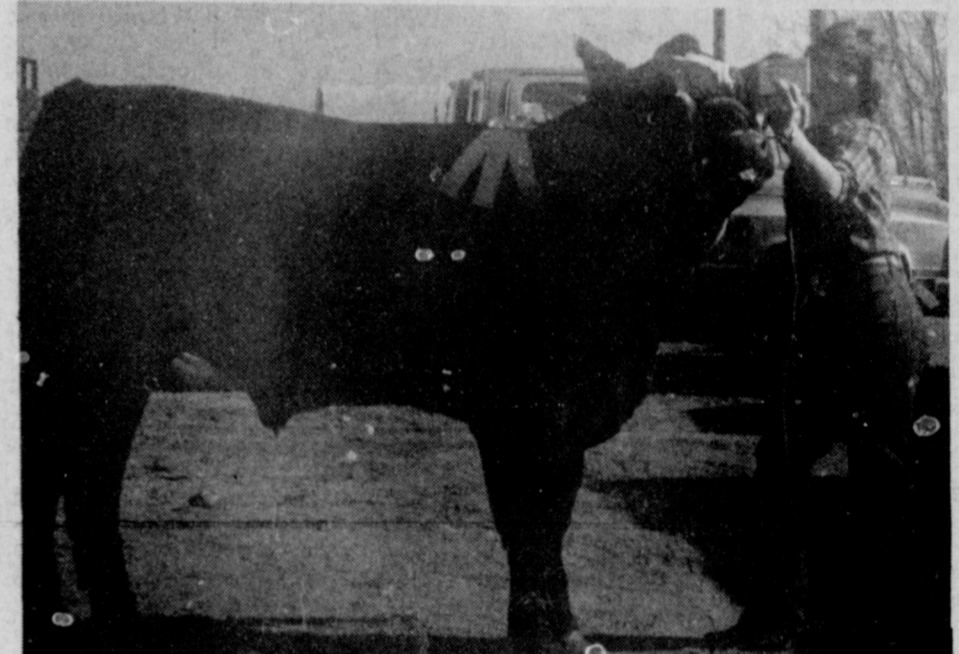

Staci Kirby-Reserve Champion Steer



Staci Kirby-Grand Champion Swine



Bill Eubanks-Reserve Champion Swine



Mitzi Robertson-Grand Champion Lamb



Jeanine Robertson-Reserve Champion Lamb

Rent A Video Disc Player Overnight!

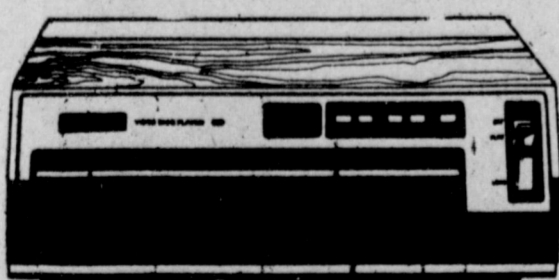

ZENITH VIDEO DISC
PLAYER

We Now Have "On Golden Pond", Available.
Disc Exchange Club Plan Available.

Wilson

117 MAIN Appliances 272-5531

Farmer's Co-op Elevators

Mulshoe, Enochs, Clay's Corner

Farmer's Co-op Gin
Enochs

Bailey County Electric Cooperative Ass'n

Five Area Telephone

Claunch Gin
Bula

Firefighters

Report
By Wayne Peterson

Jan. 4 was regular business meeting and was called to order by president Wayne Wauson. Owen Jones read minutes of Dec. business which were approved as read. Tom Ladd read 1982 financial report prepared by Tootie Middlebrooks. A \$500 deficit was reported, this was largely due to the purchase of a C.P.R. manikin. The financial report was approved as read. Tom Ladd is the vice president under Wayne Wauson, he also will take care of any complaints, backed up by body guard Gary Toombs. Magby made a motion to adjourn motion was denied. Owen Jones reported the closing of Boy Scout troop which for years was sponsored by the fire department. Balance of that account in the sum of \$40.96 was returned to the department. Wayne Wauson and Larry Rasco will be attending E.M.T. classes in Bovina. H.E. Reeder reported that some members Defensive Driving cards have expired. Motion was made and seconded to adjourn.

Wed. Jan. 12, Training film was shown to 26 members on Learn Not to Burn Wherever you Are. The film was made possible by the National Fire Protection association and narrated by Dick Vandike. Main topics of the film were, smoke detectors, house fires, family organized fire drills and safety tips for anywhere you might be.

Thanks to the Farm Bureau Insurance Co. for their contribution on a fire call response to a Farm Bureau Insured client. Frank Ellis is reported as recuperating and doing well after a triple by-pass recently. We sure hope he stays well until he can attend a regular meeting and receive a red cap.

Some people not purposely overlooked for their contributions to the community and the department in 1982 are KMUL Radio, Channel 6 and the Muleshoe Publishing Co. We want to thank them for the support and spots of reporting the Firemans news. Their time and space although free as it serves as a great community relations, informing the public of community actions. Its up to all of us to help make news for reporting from garden clubs to politics. Others deserving mention are the many Businesses and owners that make it possible for volunteer fireman in their employment to make daytime fire calls. They deserve a standing ovation and endorsement of the community. When fireman leave their jobs to fight a fire, the employer or business sometimes suffer monetary loss in its business, while at the same time the city property owners gain by these losses by having a lower Insurance Key Rate due to fire losses being kept at a minimum by quick action of fireman on payrolls of town businesses. Thanks for your help and support you so quietly render.

ACNE MYTHS & FACTS

Scarring
Some people think all acne causes scarring. Others realize that usually only serious acne leaves scars but believe that these scars are permanent.



Advice on the subject comes from Dr. Lawrence Lieblich, Chief of the Dermatology Clinics, Bellevue Hospital, New York City.

"The most important advice I can give," says Dr. Lieblich, "is to try not to touch or pick your face. People tend to scratch deeper than they think." Resist the temptation to squeeze—removal of blackheads by someone other than a doctor can cause scarring.

Many doctors suggest that acne patients who suffer scars wait at least six months to a year after acne is under control before they consider surgical techniques to reduce the problem.

HOURS Mon.-Sat. 7:30-9:00 Sunday 12:00 p.m.-7:00 p.m.

WHITE'S CASHWAY SUPERMARKET
MULESHOE, TEXAS

Cashway's Now Gives Gold Bond Stamps! Double On Wed. & Sat.



PRODUCE

6 OZ. CELLO BAG
RADISHES... 4/88¢

EAST TEXAS FINEST
YAMS... Lb. 29¢

ARIZONA SWEET 4 Lb. BAG
ORANGES... EA. 89¢

NEW CROP MEDIUM WHITE
ONIONS... 4Lb./\$1.00

20 Lb. BAG ALL PURPOSE
POTATOES

\$1.99

SMALL RED DELICIOUS
APPLES Lb. 39¢

HORMEL SUPER SELECT

PORK CHOPS



FAMILY PAK ASSORTED
\$1.39
Lb.

CENTER CUT
PORK CHOPS \$1.99

COUNTRY STYLE
SPARE RIBS... \$1.49
Lb.

ARMOUR STAR
BACON 1 Lb. \$1.89

TURKEY DRUMSTICKS OR WINGS... **49¢**
Lb.

ARMOUR POLISH, GERMAN & SMOKED
SAUSAGE 16 Oz. \$1.79

FREE SAMPLES - TASTE TREAT
9:00 to 5:00 SATURDAY JAN. 22nd



OWENS BOIL-N-BAG
REGULAR OR WITH BEANS

CHILI \$2.49
21 Oz.

SLICED BEEF, SKINNED & DEVEINED
LIVER 79¢
Lb.

FRESH FROZEN FOODS

STILWELL WHOLE
OKRA 10 Oz. 2/\$1.00

WHITE SWAN CRINKLE CUT
POTATOES 32 Oz. 79¢

GREEN GIANT SWEET
PEAS 17 Oz. 39¢

GREEN GIANT CUT GREEN
BEANS 16 Oz. 3/\$1.00

GREEN GIANT NIBLETS
CORN 12 Oz. 39¢

CHEF BOY-AR-DEE
CHILI MAC 15 Oz. 79¢

MRS. SMITH'S
APPLE PIES 26 Oz. \$1.39



GREEN GIANT SLICED OR WHOLE
MUSHROOMS... \$1.19
4 1/2 Oz.

OLD EL PASO CHOPPED
GREEN CHILIES... 7 Oz. 79¢

VELVET STICK
MARGARINE 1 Lb. 3/99¢

PIONEER
BISCUIT MIX 32 Oz. \$1.29

OLD FASHIONED **Bargains**

PURINA BONUS 2 LB. FREE
CAT CHOW 12 Lb. \$6.39

DOWNY 64 Oz. \$2.09

FREE SAMPLES - PEPSI FREE
Saturday January 22nd 9:00-5:00

DIET PEPSI, PEPSI FREE
PEPSI 6-16 Oz. & DIET PEPSI FREE \$1.59

1/2 Lb. BAG LAY'S ASSORTED
POTATO CHIPS... 99¢

VIENNA SAUSAGE 5 Oz. 2/\$1.00

SUNLIGHT
DISH LIQUID 32 Oz. \$1.69

HUNTS
TOMATO SAUCE 15 Oz. 2/\$1.00

HUNTS
TOMATO PASTE 12 Oz. 79¢

HEALTH & BEAUTY AIDS Specials
SLAVE ALL FRAGRANCES 16 Oz. SHAMPOO... **\$1.19**

COLGATE GEL
TOOTH PASTE 6.4 Oz. \$1.49

NICE-N-SOFT BATH
TISSUE 4 ROLL 99¢

WHITE SWAN
HOMINY 14 1/2 Oz. 4/\$1.00

KRAFT
MACARONI & CHEESE DINNER 7 1/4 Oz. 2/69¢

DISH-ALL
DETERGENT... 50 Oz. \$2.19



16 OZ. GREEN GIANT CUT
GREEN BEANS 3/59¢
With Super Saver Booklet

4 ROLL PKG. NICE & SOFT
BATH TISSUE 49¢
With Super Saver Booklet

5 OZ. HORMEL
VIENNA SAUSAGE 2/49¢
With Super Saver Booklet

32 OZ. WHITE SWAN
CRINKLE CUT
POTATOES 39¢
With Super Saver Booklet

20 Lb. BAG ALL PURPOSE
POTATOES \$1.49
With Super Saver Booklet

1 Lb. VELVET STICK
MARGARINE 3/49¢
With Super Saver Booklet