

STERLING CITY NEWS-RECORD

VOL. 78 "Since 1890" PUBLISHED EVERY FRIDAY IN STERLING CITY, TEXAS 76951 Price 7c DECEMBER 11, 1970 No. 49



AROUND
THE
COUNTY
by



ARTHUR BARLEMANN, JR. COUNTY AGENT

Sterling County submitted three entries in the Tom Green County Pecan Show held in San Angelo last Friday and Saturday with good results; all three entries captured blue ribbons in their classes. In addition, they won one grand championship, and one reserve champion.

A Wichita variety entered by A. C. Lively won the plaque for the grand champion pecan of the in-shell class. On the way to winning the plaque, it was also designated as first place entry in the Wichita variety class. The Wichita is one of the new varieties developed by George Romberg at the USDA Horticultural Field Station at Brownwood. It is a cross between a Halbert and a Mahan and is considered one of the better varieties for the western part of Texas. Live-ly's tree produced only about four pounds of pecans this year; from this four pounds, the selection of an entry of a pound and a half was made.

John Brock showed the reserve champion pecan of the shelling class. It was a San Saba Improved variety and had placed first in this class. This entry was also awarded a red ribbon as second place pecan in the highest percentage shelling kernel class with a shelling percent of 60.6. John also had the first place entry in the Western Schley class.

All three of these pecans will be entered in the Regional Pecan Show to be held in Abilene at Mall of the West-gate Shopping Center. Dates of the regional show are December 17, 18, and 19.

Estimated feed grain production in the United States is forecast at 9.4% below the 1969 production. Carryover stocks of old grain is forecast at 3.7% below last year's level at the same time.

Grain sorghum production is projected at around 708 million bushels which is 5% below the 1969 production. Corn production is down about 11% this year with the crop expected to lightly exceed 4 billion bushels. Production of oats is down about 6% with this year's crop forecast at 891 million bushels. Barley production is down about 3% with a crop of about 410 million bushels forecast.

Supply and disappearance (a measure of demand) is affecting prices of all grain supplies. A reduction in one feed grain supply influences price change within that commodity and other available feed grain substitutes.

For example, cash corn (No. 2 Yellow) at Chicago was 18% higher on November 13, 1970 than one year earlier. No. 2 Yellow grain sorghum at the Fort Worth cash market was 3% higher on November 13, 1970 than one year earlier. On the Kansas City cash market, No. 3 barley was selling over 7% higher on November 13, 1970 than on the same date in 1969. No. 2 White oats on the same market was 21% higher in 1970 than it was on the same date in 1969.

Do you spend nights tossing about on a mattress too firm or too soft for your comfort? A new king-size "waterbed", invented and designed by Chas. Hall, has been built for comfort as well as an aid to insomnia, advises Jan Slabaugh, Extension housing and home

SOIL TESTING SOIL SURVEYS FOR CONSERVATION OF NATURAL RESOURCES

By Ervin L. Blum, Soil Scientist, Soil Conservation Service, Sterling City, Texas

The most valuable resource of this nation is the soil. Gold is more spectacular; iron has opened up greater possibilities of advancing techniques. But it is the soil that we must depend upon to produce our food and sustain our lives.

In this dynamic age of space exploration and exploding population, we must not forget the fundamentals of conservation that must underline wise land use and conservation. They include use of full facts about soils, water, plants and people and inter-relationship between them as a basis for land management.

The history of every nation is eventually written in the way in which it cares for its soil.

Soil cannot be considered as soil alone. People live on it. They own it, rent it, plow and cultivate its crops, and live upon the fruits of the harvest. When the soil fails, people suffer.

The modern soil survey has information about kinds of soil that occur in the area, with descriptions of their structure, texture, depth, slope, and other physical characteristics. This information can give estimates of porosity and percolation rates, natural soil drainage, ponding, flooding, runoff, depth to bedrock and seasonal high water tables, bearing strength, shrink and swell potential, and frost action. These characteristics are then translated into limitation ratings for various land uses such as residential, industrial, commercial, school, and road sites, and developed and undeveloped recreational areas. These, of course, are in addition to wise use of farm and ranch land.

Sterling and Glasscock Counties are now in the process of having a soil survey made on them. A soil survey has been completed recently in Coke County.

Tom Green County has been surveyed and is in the process of final review and correlation.

These surveys are made by Soil Scientists of the Soil Conservation Service who work through the local Soil and Water Conservation Districts.

furnishing specialist at Texas A&M University.

The mattress is composed of an inner liner of durable plastic filled with 150 to 200 gallons of water to make the sleeping surface. A radiant heating system with thermostat control maintains the desired temperature. Firmness is determined by the amount of water in the plastic liner.

A garden hose and adapter supplied by the manufacturer is used for inflation. An emergency repair kit is included should the inner liner be damaged.

The water-filled mattress, says Mrs. Sabaugh, can provide ultimate comfort for older persons, invalids, hospital patients, and those with insomnia. The bed sells for about \$550.

HOSPITAL NOTES

Patients in the Sterling County Hospital on Thursday morning of this week included—

John Thompson
Mrs. D. C. Durham
Mrs. Doll Long
Mrs. H. L. Bailey
A. L. Jackson
Dismissals since Thursday morning of last week include—
Mrs. W. B. Allen
Mrs. John Petty
Mrs. Merton Ferguson
Jess Allen

Open House to Honor Mrs. D.C. Durham December 17

The children of Mrs. D. C. Durham will honor her with an open house at the hospital on Thursday, December 17 from 3 to 5 o'clock. Mrs. Durham will be 99 years old that day. Friends are invited.

MRS. JIM BOB CLARK'S MOTHER DEAD

Mrs. Howard Long of Englewood, Colorado, mother of Mrs. Jim Bob Clark of Sterling City, died in Englewood Tuesday of this week. A memorial service will be held there Saturday. Mr. and Mrs. Clark left Thursday to attend the memorial service.

Grant to Sterling EDUCATION GRANT OF \$9,682.20 MADE TO STERLING

WASHINGTON, D.C. Congressman Omar Burelson announced today that a \$9,682.20 Office of Education grant to the State of Texas for 66 children in Sterling County, age 5 to 17, all of whom are in low income families.

The allotment of funds was made available for fiscal year 1971 under the provisions of Part A of Title I, of the Elementary and Secondary Education Act which provides special programs for educationally disadvantaged children.

Social Security

DISABLED WIDOWS BENEFITS

"Two years have passed and many persons are still not aware of the change in the social security law which provides monthly benefits for disabled widows at age 50," said J. M. Talbot, social security manager.

Since the law became effective in February, 1968, more than 32,000 disabled widows have qualified for monthly payments, Mr. Talbot estimated however that another 30,000 widows who might qualify for these benefits have never applied.

"The requirements for disabled widows' benefits are apparently not as well known as those for the more familiar widows' benefits at age 62, or reduced widows' benefits at age 60," Mr. Talbot continued.

To qualify for benefits a widow, age 50 to 60, must have an impairment so severe that it keeps her from engaging in any work. The condition must also be expected to last for at least twelve months.

The widow's disability must have begun before her husband's death or not later than seven years after his death. A widow who has previously been entitled to benefits if she becomes disabled before payments to the children end or within seven years after they end.

Mr. Talbot encourages those who may qualify to call the Social Security Office at 3000 West Harris Avenue (P. O. Box 3808) in San Angelo, Texas or see the representative when he is in your area.

In case of fire dial 8-4771.

Jim Davis New Director of SCS

Jim Davis, Sterling County ranchman, was elected District Director of Zone 2 of the North Concho River Soil and Water Conservation District for 5 years recently. Davis succeeds Clinton Hodges, who didn't seek reelection. Jim is a 1962 graduate of Texas Christian University with a B. A. degree in business administration. He operates six sections of ranchland in Sterling County. He has root-plowed and seeded 500 acres of mesquites, aerial sprayed, and chained 800 acres, and this past year aerial sprayed another 200 acres. He plans to do more brush work in patterns to leave protection for wildlife.

Davis is active in civic work which includes Lions Club—president in 1967, chairman of the Old Settlers Jubilee, held annually. Jim and his wife, Kay, are members of the Church of Christ. He is very interested in combatting pollution to keep good, clean water.

PROBANDT GETS AWARD AS CONSERVATIONIST

Charles Probandt, district director of the NCRSWCD was recently awarded the Lions Club plaque for being the outstanding conservationist of the district for 1970.

Probandt was cited for his outstanding range program carried out on his 5,179 acre ranch, located about 23 miles south of Sterling City.

He has been a director for several years and a leader in other agricultural programs in the area. He has been secretary of the West Texas Association of Soil and Water Conservation Districts and will serve as president next year.

Orchestra and Chorale Concert Monday in Angelo

A concert featuring the San Angelo Symphony Orchestra and Chorale will be presented on Monday, December 14 at 8:15 in the city auditorium. Tickets will be \$3.50.

Miss Mary Lynn McGinnes of Sterling City and San Angelo is an alto in the 40-voice Chorale which will sing Ebrahm's 'Requiem' and 'Festival of Carols'.

The concert will be presented during the day for San Angelo Elementary students, and at 8:15 for the general public.

VISIT IN EL PASO

Mrs. Ben Brooks accompanied Mr. and Mrs. Albert McGinnes and Mary Lynn to El Paso recently to visit Lt. and Mrs. Larry McGinnes and daughter, Wendy. While there the family had the opportunity to observe Larry's class launch an Ajax Missile at McGregor Range in New Mexico. Larry has undergone nine weeks basic training in the Hercules Missile field, graduating on December 4.

Lt. McGinnes and his family will be in Sterling City this month to spend some time with relatives before going to Germany for two years. They are due in Germany on January 10, 1971.

Congratulations to Skipper Lively who won the grand champion ribbon in the Tom Green County Pecan Show—with his Wichita Pecan that was top in the in-shell class at the show.

Also to John Brock for his reserve champion San Saba Improved in the shelling class in the show.

Pecans here did not do so well this year. The weather did not cooperate at all. Brock normally takes the bulk of the blue ribbons at the show.

LET'S COMMUNICATE!

DO YOU KNOW WHAT CITY DEDICATED A MAJOR BRIDGE TO THE BEHN BROTHERS, FOUNDERS OF ITT? IT'S SAN JUAN, PUERTO RICO. THE WELL-KNOWN TWO BROTHERS BRIDGE, CONNECTING SANTURCE AND OLD SAN JUAN, IS NAMED IN HONOR OF THE BEHN BROTHERS.

THE COMPANY'S MARLOW PUMP DIVISION, INCIDENTALLY, PROVIDES A SPECIALLY DESIGNED SWIMMING POOL FOR THE REJUVENATION OF OVERWORKED RACE HORSES!

GENON SHORT-ARC LAMPS, PRODUCED BY THE ELECTRON TUBE DIVISION OF INTERNATIONAL TELEPHONE AND TELEGRAPH, EMIT A SPECTRUM OF LIGHT VERY CLOSE TO DAYLIGHT, CONTAINING BOTH INFRARED AND ULTRAVIOLET ENERGY. ONE SUCH 20 KILOWATT LAMP, AFFIXED TO A HELICOPTER, CAN LIGHT UP ALL OF CENTRAL PARK!

Lions Bingo Party December 18

Starts at 7 p.m.
Everyone Welcome

SCHOOL LUNCH ROOM MENUS

MONDAY, DECEMBER 14

Burger Steak with Brown Gravy
Buttered Rice
Green Beans
Carrot Sticks
Cup Cakes
Rolls, Milk

TUESDAY, DECEMBER 15

Tamales with Chili
White Beans
Applesauce
White Cake
Corn Bread
Milk

WEDNESDAY, DEC. 16

Beef and Noodles
Blackeyed Peas
Corn
Prunes
Cookies
Bread, Milk

THURSDAY, DECEMBER 17

Turkey and Dressing
Peas and Carrots
Cranberry Sauce
Waldorf Salad
German Chocolate Cake
Rolls, Milk

FRIDAY, DECEMBER 18

Hamburgers
Pork and Beans
Fruit
Milk

MONDAY, DECEMBER 21

Chili Pie
Beans
Mixed Greens
Corn
Corn Bread, Milk

TUESDAY, DECEMBER

Fishwich with Tartar Sauce
Macaroni Salad
Potato Chips
Ice Cream
Milk

(CHRISTMAS HOLIDAYS)

Epsilon Zeta Club to Have December 11

The Epsilon Zeta Club will hold a Christmas "goodie" bake sale here on December 11 (Friday). They will have cakes, pies, candy, cookies, all done up in Christmas ties for gift giving—if desired.

The sale will be held in front of the West Texas

Utilities Company if the weather if nice—if not, it will be held inside, said a club spokesman.

The Lions Club is having a bingo party at the community center on the night of December 18. The purpose of the party is to try and raise money to buy a colored TV set for the Nursing Home that is being built here. Also the club is raffling off three prizes to be given away that night. The prizes are an automatic 22 rifle, an all transistor radio (it can be plugged into electrical outlets when at home), and a Samsonite table and chair set. Tickets or donations cost \$1 each.

The prizes used will be donated by local businesses and individuals, as always.

The Lions Club raises money to carry on projects each year. One of the principal objects of Lions Clubs is to provide eye glasses for all children in a community when they cannot pay for them.

Lions Hear Singing Group Wednesday

The second grade pupils, under the direction of Mrs. Dick Mitchell, music teacher, gave a program of Christmas songs at the Lions Club luncheon Wednesday.

Guests present included Lisa Horwood, Reed Stewart, John Allen, and Dean Posey.

The prize went to Dan Glass. A. C. Lively reported on the planned bingo party set for December 18 at 7 p.m. in the community center. He said that cake, pie and drinks were to be served free to all that attended the party. Prizes given will be donated by businesses and individuals. Also there will be a drawing for the three prizes that the club is raffling off. They are an automatic .22 rifle, an all-transistor radio and a Samsonite table and chairs. Any money raised will go toward the purchase of a colored TV set for the new nursing home here.

James Thompson, school superintendent, told of the activities of the "Little Red School House" committee.

High School Basketball Schedule

Nov. 24—Mertz on there
 Dec. 8—Mertz on here
 Dec. 10, 11, 12—Garden City Tourney
 Dec. 17, 18, 19—Robert Lee Tourney
 Dec. 22—Robert Lee here
 Dec. 28, 29, 30—Sterling City Tourney
 Jan. 5—*Bronte there
 Jan. 8—*Water Valley there
 Jan. 12—*Forsan there
 Jan. 15—*Garden City here
 Jan. 19—*Blackwell here
 JJan. 22—*Bronte here
 Jan. 26—*Water Valley here
 Jan. 29—*Forsan here
 Feb. 2—*Garden City there
 Feb. 5—*Blackwell there (*District Games)

Junior High Basketball Schedule

Dec. 3-5—Grape Creek Tournament
 Dec. 14—Garden City here at 6:00
 Jan. 7—Robert Lee there at 6:00
 Jan. 14—Forsan there 5:00
 Jan. 18—Garden City there at 6:00
 Jan. 21-23—Bronte Tournament
 Jan. 25—Forsan here at 5:00
 Jan. 29—Water Valley here at 6:00
 Feb. 1—Robert Lee here 6:00
 Feb. 8—Lake View there at 6:00
 Feb. 11-13—Sterling City Tournament

TEXAS REFINERY CORP. offers high income opportunity to mature man in Sterling City area. PLUS regular cash and vacation bonuses, abundant fringe benefits. Regardless of experience airmail A. N. Pate, Pres., Texas Refinery Corp., Box 711, Fort Worth, Texas 76101.

For Social Security

"If I apply for disability benefits, do I have to be examined by a social security doctor before I can get any checks?" This is a question frequently asked when disabled workers claim social security disability insurance benefits. J. M. Talbot, social security manager, says the social security law requires the applicant to supply the medical records on his condition. When you apply for benefits, you must provide a report from your attending doctor or hospital.

Information from the attending doctor and the hospital is generally all that is needed. However, in some instances, a specialist's report may be necessary to clarify a question or resolve a borderline situation. You may then be asked to go for a special examination to help provide the extra information.

If such a special examination is required, Mr. Talbot added, the Social Security Administration will pay for it. He stressed, however, that this is done only to supplement or clarify the initial information you have already provided.

When you apply for disability benefits, be ready to give the names and addresses of all your sources of medical treatment for your disabling condition. Contact the Social Security Office at 3000 West Harris Avenue (P. O. Box 3808) in San Angelo, Texas, or see the representative when he is in your area.

LOST MEDICARE CARD

Have you lost your Medicare card? Your Medicare card should be in your possession at all times. J.M. Talbot, social security manager, said today. It is your proof to your doctor and to the hospital that Medicare

will help pay your medical bills. The doctor or hospital can tell at what point you became entitled to Medicare benefits, and whether you are entitled to payment for both your hospital and your doctor bills—if you show him the Medicare card.

Perhaps the most important function of your Medicare card is that it furnishes your own claim number to the doctor and to the hospital. Any claims for payment on your behalf must contain this complete number in order for Medicare to assist with the payment of the bills.

If you do lose your card, call or visit your nearest social security office, and a free duplicate card will be obtained for you. However, it will take about three weeks to get this duplicate, so make your request as soon as you realize that you have lost your original. The hospital can, if necessary, admit you without your Medicare card; but you can avoid considerable difficulty if you secure a new card before you become ill and need it.

For further information, contact the Social Security Office at 3000 West Harris Ave. (P. O. Box 3808) in San Angelo, Texas, or see the representative when he is in your area.

Are you a social security beneficiary receiving his monthly check a few days late? According to J.M. Talbot, social security manager, it may be because you did not report a change of address.

When a beneficiary changes his address, he should notify the social security office in writing or in person. Reports should include the name of the person or persons moving, the social security claim number, and the old and new address.

Mr. Talbot said that notifying the Post Office alone is

HELP WANTED—

HOMEMAKERS . . . Earn extra spending money without leaving home. Occasional telephone interviewing. Experience not necessary. No selling. Must have private telephone. Send letter including name, phone number, education, any work experience, and names of references to: American Research Bureau, Field Operations, 4320 Ammendale Road, Beltsville, Maryland 20705.

DRIVERS NEEDED

Train now to drive semi truck, local and over the road. Diesel or gas; experience helpful but not necessary. You can earn over \$4.00 per hour after short training. For application and personal interview, call 214-742-2924. or write Safety Dept., United Systems, Inc., 4747 Gretna, Dallas, Texas, 75207.

Phone in news of your visits or visitors to the News-Record. 378-3251.

not sufficient. Even if the Post Office has a current address a delay still occurs because the check must be forwarded from one address to another.

Temporary financial hardship often results when checks are a few days late, particularly when social security benefits are the only source of income for a worker or his family. Beneficiaries can insure timely benefit payments only by keeping their address current.

Changes of address which have not already been reported to the Social Security Administration should be reported without further delay. Beneficiaries may report changes of address to the Social Security Office at 3000 West Harris Ave. (P.O. Box 3808) in San Angelo, Texas, or see the representative when he is in your area.

PENNYRICH BRAS

\$8.00 ea. (order 1)
 \$7.00 ea. (order 2)
 \$6.00 ea. (order 3)
 \$5.00 ea. (order 5)

5.00 Ea. (in lots of 5)
 Add 50c ea. for tax and handling.

ALL SIZES AVAILABLE!

28 Jr. A thru 44GG

ALL SALES FINAL!

Name _____
 Add. _____
 City, St., Zip. _____
 Bra. Size _____ Ph. No. _____
 MAIL with M.O. or Ck. only
 To: H & R LIQUIDATION SALES Box 7525
 Dallas, Texas 75209

"A mighty fine place to stay"

100 beautifully furnished rooms—poolside cabanas and suites—TV—radio—message lights—coffee shop—dining room—private club—baby sitters—heated pool—banquet space
 Tele: (214) DA 7-4575

Lamplighter
 MOTOR INN

9033 R. L. Thornton Freeway on U. S. 80 & 67, East at Loop 12
DALLAS, TEXAS



Best thing to happen to kitchens since wives!

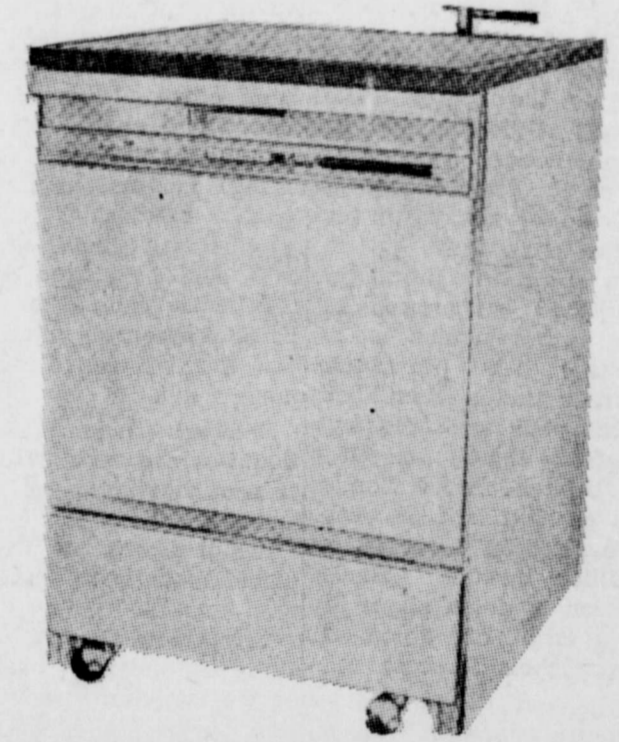

FRIGIDAIRE Mobile Dishwashers

Selecting a gift for that special person requires considerable thought. Why not think about the work-saving, time-saving, wife-saving, Frigidaire Mobile Dishwasher? In the Frigidaire dishwasher there is little or no pre-rinsing required. It has super surge washing with powerful 5-level action which makes even the dirtiest dishes come shower-clean. It is roomy, with vinyl-coated roll-to-you racks, making loading and unloading a breeze. And best of all for the budget, Frigidaire frontloading dishwashers are convertible . . . you can have yours built in later if you want the convenience of an undercounter dishwasher. See Frigidaire dishwashers at West Texas Utilities and you too can be a wife-saver!

WEST TEXAS UTILITIES
 AN INVESTOR OWNED ELECTRIC COMPANY

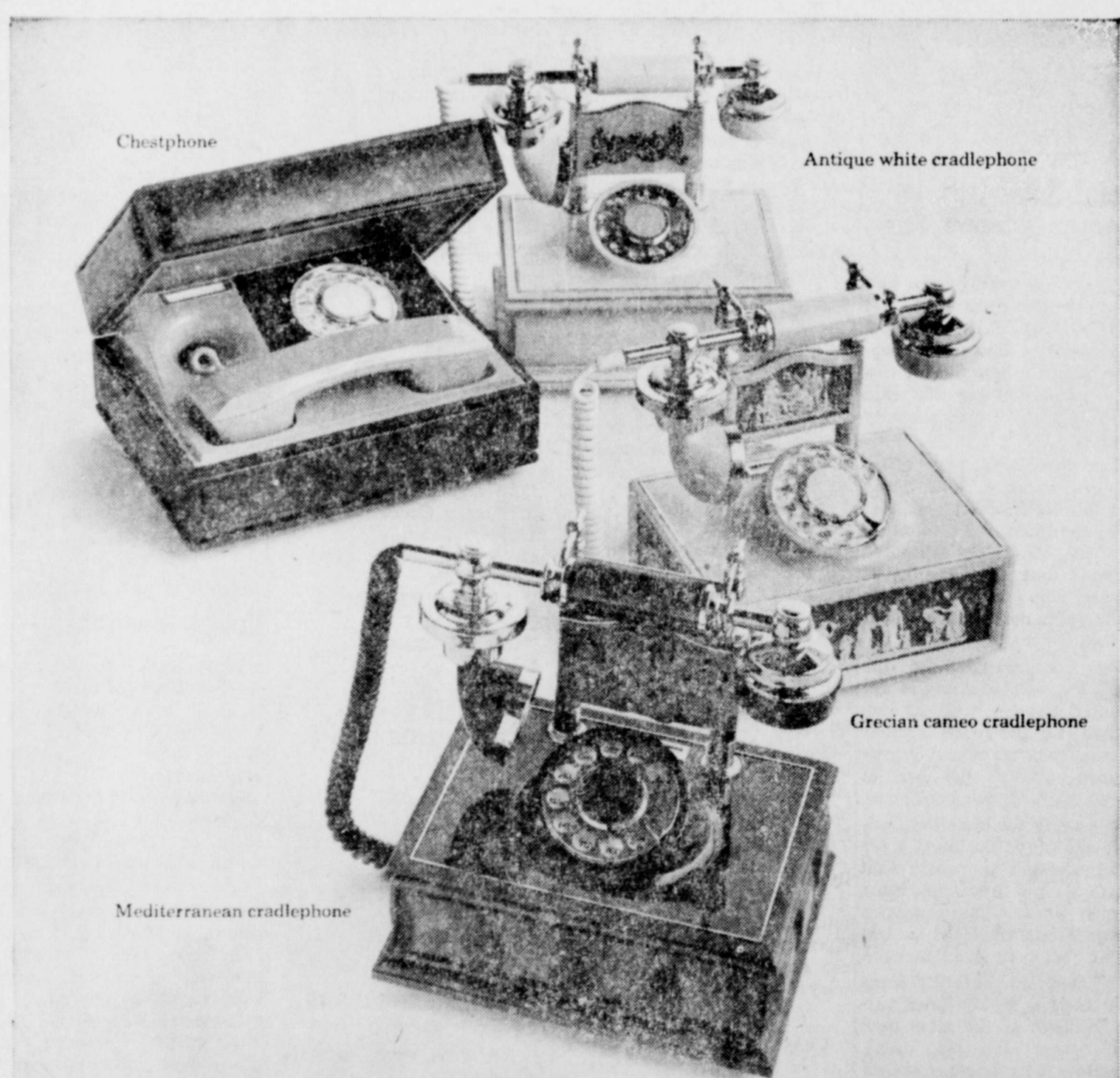

They're bound to cause talk.

And not just among the neighbors. This is the kind of conversation people make over phones like these: "Ah, mon cherie je t'aime, je t'adore . . ." Or maybe: "Tell Schafhausen to call me from Beirut. In three days or the deal's off."

Call your General Telephone business office to order one of these glamorous new Decorator Telephones. And if you only order the groceries over it, it'll still make peanut butter and milk sound like caviar and champagne.

General Telephone

STERLING CITY NEWS-RECORD

JACK DOUTHIT, Publisher

Entered November 10, 1902, at the Sterling City postoffice as second class matter.

Published Every Friday

SUBSCRIPTION RATES
\$3.00 A YEAR IN COUNTY
\$3.50 A YEAR IN STATE
\$4.00 A YEAR OUT STATE

NEWS established in 1890
RECORD established in 1899
Consolidated in 1902

Cards of Thanks, reader or classified ads are charged for at the rate of 5c per word for the first insertion and 3c thereafter.

Phone in your personal items of news—your visits, your visitors, your parties, etc. News-Record 378-3251.

At the Churches

CHURCH OF CHRIST

Pat Brooks, Minister
Bible school 10:00 a.m.
Morning worship 11:00 a.m.
Evening Classes 6 p.m.
Night Worship 7:00 p.m.
Wednesday Mid-Week
Mid-week Service 8:00 p.m.

FIRST BAPTIST CHURCH

Andy Daniels, Pastor
Sunday school 9:45 a.m.
Morning worship 11:00 a.m.
Training Union 6:30 p.m.
Evening Worship 7:30 p.m.
Teachers Meeting 7:00 p.m.
Prayer Meeting 7:30 p.m.

FIRST PRESBYTERIAN CHURCH

Sunday school 10:00 a.m.
Morning worship 11:00 a.m.

FIRST METHODIST CHURCH

Harold Orr, Pastor
Church school 10:00 a.m.
Morning worship 11:00 a.m.
Evening Worship 7:00 p.m.

LA HERMOSA BAPTIST MISSION

Sunday School 9:45 a.m.
Morning Worship 11 a.m.
Training Union 6:00 p.m.
Evening Worship 7:00 p.m.
Prayer Meeting 7:00 p.m.

ST. PASCHAL BAYLON CATHOLIC CHURCH

Sunday Mass 12 Noon
Thursday Mass 7:00 p.m.

For Insurance Needs

FOR AUTO, FIRE AND CASUALTY AND LIFE INSURANCE, Use Your Local Reliable and Tested Agent—**DURHAM INS. AGENCY**
DURHAM ABSTRACT CO.
Abstracts and Title Policies



Call 8-4451 for Appointment
Vanity Beauty Shop

RUBY POTTS, Owner

"YOUR HEAD IS MY BUSINESS"

Hair Tonics, Hair Coloring After Shave, Shampoos, etc. We take your orders for all kinds or hair preparations.

City Barber Shop

Andrew Coronado, Prop.

Allen Insurance

SEE US FOR YOUR REAL ESTATE AND INSURANCE NEEDS

In Sterling Butane Co. office
VERA DELL ALLEN



HENRY BAUER

CONSIGNEE
Ph. 8-4321 Sterling City, Tex.
WHOLESALE

Beautiful Yarns, patterns by mail. Send 25c for samples and prices. **Yarn Shoppe**, 123 West First, San Angelo, Texas 76901.

Civil Service

FEDERAL CAREER OPPORTUNITIES

The U.S. Civil Service Commission has issued three new nationwide announcements of mid-level Federal career opportunities in professional fields, and a fourth outlining opportunities for Stenographers and Typists in Washington, D. C. and vicinity.

Interested applicants can get the announcements from Federal Job Information Centers in many large cities, from many post offices, except in cities where Federal Job Information Centers are located or from the Interagency Board of U.S. Civil Service Examiners, 1900 E St. N.W., Washington, D.C. 20415.

The announcements are:

1. Professional Opportunities for Social Scientists. GS grades 9 through 12. Covered are such positions as Economist, Social Science Analyst, Social Science Program Specialist, Sociologist, Historian, Anthropologist, Manpower Analyst, Social Work Program Specialist, and additional closely related positions in other social science fields. Many of the opportunities are in various Federal agencies in Washington, D. C. and vicinity and in foreign countries. Some are in other parts of the United States. Annual starting salaries currently range from \$8,462 to \$12,174. They are expected to increase by about 9 percent in the middle of this year. There are no written test requirements. Applicants will be rated on the basis of professional experience, education, and training. Work descriptions and the necessary qualifications, along with special credit provisions for graduate study, superior undergraduate academic achievement, subsequent work experience including part-time or unpaid experience, and certain teaching experience, are detailed in Announcement No. WAS-827, Professional Opportunities for Social Scientists.

2. Professional Opportunities for Social Worker and Social Service Representative. Social Worker positions, GS grades 9 through 12, are in the Bureau of Indian Affairs, the U. S. Public Health Service, and the Veterans Administration, throughout the United States and Puerto Rico; and in agencies of the District of Columbia Government and other Federal agencies located in Washington, D. C. and vicinity. Social Service Representative positions, GS grades 8 through 12 are primarily in the D.C. Government and other agencies in the Washington metropolitan area. Annual starting salaries currently range from \$7,699 at GS-8 to \$12,174 at GS-12; they are expected to increase by about 9 percent the middle of 1969. No written tests are involved. Applicants will be rated on the basis of education, experience, training and personal aptitude for the nature of the work. Most of the professional Social Worker positions call for successful completion of all requirements for a masters degree. Full details of training and experience qualifications for the various grade levels are in Announcement No. W-AS-904, Professional Opportunities for Social Worker and Social Service Representative.

3. Professional Careers for Educators and Librarians. This announcement will be used to fill positions of Education Specialist and Education Services Officer, GS grades 9 through 12; Program Specialist and Advisor (Education) GS grades 9 through 12; Public Health Educator GS grades

BUSINESS OPPORTUNITY MAN OR WOMAN

Reliable person from this area to service and collect from automatic dispensers. No experience needed. . . . we establish accounts for you. Car, references and \$995.00 to \$1,885.00 cash capital necessary. 4 to 12 hours weekly nets excellent monthly income. Full time more. For local interview, write, include telephone number, Eagle Industries, 3938 Meadowbrook Road, St. Louis Park, Minnesota 55426.

A golden opportunity in law enforcement awaits qualified young men. Get in touch with your Texas Department of Public Safety office or patrolman.

INCOME—SPARE TIME

No selling. Refill and collect money from NEW TYPE coin operated dispensers in this area. To qualify must car, references, \$600 to \$1900 cash. Ten hours weekly can net excellent income. More time can result in more money. For personal interview write **Advance**, Box 176, Elmwood Park, Illinois. Include phone number.

NOTICE—COST OF ENGRAVINGS
—Due the high cost of cuts or engravings of pictures, we are now forced to charge for all society type pictures run in the paper. The costs have always been an item to be considered, but now the cost makes a charge necessary. Cuts or engravings run from \$1.95 for a one column cut to around \$5 for a two column cut. This is actual cost and will be charged for from now on.

REAL ESTATE FOR SALE

Missile Site—Winters, Texas 16 acres of land, with 2 story underground concrete structure—double fence — paved road, only \$6,900. Write Phillips, 535 Gravier Street, New Orleans or call 504-522-3041.

POSTED—All land operated by me posted against trespassing and hunting. Violators prosecuted.
GEO. McENTIRE, JR.

9 through 12; Librarian, GS grades 7 through 12; Job Corps Teacher, GS grades 5 through 11 and Job Corps Guidance Counselor, GS grades 7 through 11. Annual starting salaries for these positions range from \$5,732 at GS-5 to \$12,174 at GS-12. They are expected to increase by about 8 or 9 percent the middle of this year. Many positions are located in various Federal agencies in Washington, D. C. and vicinity. However, certain Federal agencies have needs throughout the United States. Examples: Program Specialist and Advisor (Education) U.S. Office of Education Job Corps Teacher and Guidance Counselor, National Park Service and National Forest Service; Public Health Educator, Health Services and Mental Health Administration. Qualifying education and experience for all of these positions vary considerably. For details, consult Announcement WAS-908. Professional Careers for Educators and Librarians.

All qualified applicants will receive consideration for Federal employment without regard to race, religion, color, national origin, sex, politics, or any other non-merit factor.

When asking for announcements and application forms, applicants are advised to ask at the same time for Civil Service Commission Pamphlet No. 4, "Working for the U.S.A." which provides important general information about the kinds of appointments, the physical abilities required, veteran preference, and other conditions of Federal employment.

CONFECTION SUPPLY ROUTE

Unusual opportunity for man or woman to restock new type coin dispensers with high quality packaged food products. Handling brand names only. No selling. Dependable person can net VERY HIGH EARNINGS. Part or full time. Requires \$1150 to \$3250 cash secured by inventory and equipment. Write for personal interview, giving phone number to Inter-State Dist. Co., 455 East 4th South, Suite 206, Salt Lake City, Utah 84111.

WANTED—MAN OR WOMAN
To refill and collect money from machines dispensing Hi-Grade Candy, Gum and Sport Cards in this area. Supplement your income. Easy to do. \$475.00 cash required for inventory. Include phone number. Write P. O. Box 853, San Angelo, Texas.

DEALER Wanted in your area to sell Hale Horse and Cattle Trailers. Quality trailers at a competitive price with a bonafide 90 day factory repurchase agreement. For further information call Hale Trailer Sales, 915-672-2691 — Abilene, Texas.

Miscellaneous Items for Sale

Water filters—Hard Chrome well cylinders — Rust-proof well pipe, Wear-proof sucker rods—Lifetime Tank Coating for steel and concrete tanks—Perma-cups outlast well leathers 10 to 1—Tank floats and valves— Lifetime guaranteed light bulbs \$10.00 per dozen —110 volt A.C. portable light plants \$52.50.

VIRDEN PERMA-BILT
2821 Mays Ave. P.O. Box 7066
Amarillo, Texas 79109
806 352-2761



HUMBLE CHARTED LUBRICATION

Your car's moving parts will be carefully lubricated point-by-point with just the right lubricant.



Murrell's Humble Service Station

Phone 8-2591
Sterling City, Texas

CANDY SUPPLY ROUTE

Unusual opportunity for man or woman to restock new type coin dispensers with high quality packaged food products. Handling brand names only. No selling. Dependable person can net VERY HIGH EARNINGS. Part or full time. Requires \$1150 to \$3250 cash secured by inventory and equipment. Write for personal interview, giving phone number to: **STRATEGIC FRANCHISE** 500 South Ervay—Suite 629 A, Dallas, Texas 75201.

SPARE TIME INCOME

Refilling and collecting money from NEW TYPE high quality coin operated dispensers in your area. No selling. Car, references, \$1000.00 or more cash required. Seven to twelve hours weekly can net excellent monthly income. More full time. For personal conference write D & B Distributors, Inc., P. O. Box 18811, Oklahoma City, Okla. 73111. Include phone number.

Bargain Days

NOW on your favorite Paper by mail

Daily Newspapers

- San Angelo Standard-Times --- 18.95
- Abilene Reporter-News ----- 18.95
- Fort Worth Star-Telegram ----- 28.95
- The Dallas Morning News ----- 31.20

Subscribe or Renew Now at the

News-Record

THE LITTLE DELI

The Newest Idea in Vending

Now for the first time distributorships for THE LITTLE DELI are available in this area.

As a LITTLE DELI Distributor you can earn that EXTRA MONEY needed per month in your spare time. You do no selling, need no experience. We contract all accounts. You merely restock with popular, nationally advertised, individually packaged delicatessen meat and cheese products.

THE LITTLE DELI is the most exciting new idea in merchandising.

You must have a good car, and be able to spend 4 to 12 hours per week. Cash investment of \$2100 to \$4990 required for equipment and inventory. We encourage your investigation and will gladly exchange references with you!

We Offer You a Buy Back Guarantee --After 12 Months.

For more information, write to us today. There is obligation. All inquiries answered the same day they are received. Please enclose your name, address, phone number and references.

Little Deli

AUTOMATIC DELICATESSEN

AMERICAN FOOD PRODUCTS CORPORATION
Suite 310—Commerce Terrace Bldg.
2209 E. Sunshine, Springfield, Mo. 65804
Phone (417) 883-5550

ORDER YOUR COPY TODAY

1970 1971

No other single volume contains as much Texas information! It's a "Must" Reference Book for Businessmen — Students — Teachers — Farmers — Homeowners — Anyone with an interest in Texas. Covers every phase about Texas history, geography, economics and politics. Map and full details on each county. Thorough information on manufacturing, oil, transportation, crops and livestock.

TEXAS ALMANAC
"THE ENCYCLOPEDIA OF TEXAS"

Over 700 Pages

ON SALE AT NEWSSTANDS, BOOK STORES, DRUG STORES AND OTHER PLACES WHERE BOOKS ARE SOLD

ORDER FROM

The Dallas Morning News

THE TEXAS ALMANAC DIVISION
THE DALLAS MORNING NEWS
COMMUNICATIONS CENTER
DALLAS, TEXAS 75227

MAIL THIS COUPON

Please send to:
NAME

STREET NO.

CITY, ZIP AND STATE

Enclosed is remittance in the amount of \$ covering:
... Copies Clothbound @ \$3.01 per copy
... Copies Paperbound @ \$2.43 per copy
Mail prices include tax, packaging and postage

CARD OF THANKS

We want to express our deepest appreciation and thanks for the beautiful flowers, food, cards, memorials, and many visits and every act of kindness shown us at the death of our loved one—Mrs. Walter Sparkman. May God bless you.

Delbert, Thyra, Gwendell and Patrick



Young people need help in

hitting the mark

Spiritual perception to see the real purpose of life and moral strength to reach it — this is the help they need.

(One of the words for sin in the early Bible meant "to miss the mark.")

Young people gain a more accurate aim in life through a better understanding of God and man. They'll be welcome at the

Christian Science Sunday School

pupils up to the age of 20
SUNDAYS 9:30 A. M.

FIRST CHURCH OF CHRIST SCIENTIST

720 So. Abe San Angelo

Mr. and Mrs. Sam Augustine of Raymond, Miss., visited his mother, Mrs. Will Augustine and other relatives here during the Thanksgiving holidays.

Spare Time Income DISTRIBUTOR FOR THIS AREA

Become a distributor in one of America's largest and fastest growing industries. You will be distributing national brand products. No experience required. All accounts are contracted for and set up by our company. You merely restock locations with our national brand products.

You Can Earn \$800 a Month or More Based on Your Effort

Inventory of 1645.00 to 2790.00 cash required for Inventory and equipment. You must have a good car and be able to devote at least 4 to 32 hours per week. If you are interested, have the desire, drive, determination, and want to be successful in a growing business of your own, write us today. Please enclose name, address, and telephone number.

WE WELCOME INVESTIGATION

National Distributing Company

1342 South Glenstone, Springfield, Mo. 65804

SEMI DRIVERS NEEDED

Experience helpful but not necessary, for local and over the road hauling. You can earn \$10,000 to \$15,000 per year if you are willing to learn. For application, call 214-742-2924, or write Safety Dept. United Systems, Inc., 4747 Gretna, Dallas, Texas, 75207.

GOOD MAN OVER 40

for short trips surrounding Sterling City. We train. Air Mail A. S. Dickerson, Pres. Southwestern Petroleum Corp. Fort Worth, Texas

GAMES—

Add "WILD" domino to your set 75c. Play New Solitary. "MOON" 4-handed. "42" has Widow. Matching your lost plastic dominoes 35c each. Black, Red, Ivory, Green. Mail one only. Set fine plastic dominoes with "WILD" domino. Postpaid \$4.50.

BAKER DOMINOES Inc. Box 111 Barker, Texas 77412

REWARD NOTICE

A reward of \$500.00 will be paid by the Texas Sheep and Goat Raisers Association to any person (other than law enforcement officers) giving information causing the arrest and final conviction of any person or persons found butchering or stealing any sheep or lambs or goats belonging to any Association member in good standing. When two or more persons give information, the above sum will be divided at the discretion of the Board of the Association. When two or more defendants are involved in a single crime, the total reward is limited to \$500.00, but the conviction of one defendant, even though the other defendants are acquitted, will entitle the claimant or claimants to said sum of \$500.00. All claims must be submitted within ninety (90) days following conviction. If, upon conviction, a defendant confesses other thefts, no additional reward will be paid. All deviations concerning the payment of such reward and the conditions of payment will be made by the Board of Directors of the Association. TEXAS SHEEP & GOAT RAISERS ASSOCIATION

ATHLETE'S FOOT GERM HOW TO KILL IT.

IN 3 DAYS if not pleased with strong T-4-L liquid, your 48c back at any drug store. Watch infected skin slough off. Watch healthy skin replace it. No more itch and burning! Use antiseptic, soothing T-4-L FOOT POWDER too—fine for sweaty feet, foot odor; stays active in the skin for hours. NOW at ALL DRUG STORES.

Beth's Beauty Shop
In the Home Ph 378-4871
MRS. BETH WELLS
LICENSED OPERATOR

the Bible speaks to you
CHRISTIAN SCIENCE RADIO SERIES
SAN ANGELO KGKL
960 on Your Radio Dial

CANDY SUPPLY ROUTE

Instant income,— NEEDED, man or woman to restock new and amazing coin dispensers with brandname merchandise.

If you have the drive and determination to become successful, then write us today. Earnings can exceed \$900.00 per month.

To qualify you must have a good car, be able to devote no less than 8 SPARETIME hours a week, and have the necessary capital of \$1550.00 to \$3450.00.

For information write: STRATEGIC FRANCHISES 500 South Ervay—Suite 629 A Dallas, Texas 75201.

BUSINESS OPPORTUNITY MAN OR WOMAN

Reliable person from this area to service and collect from automatic dispensers. No experience needed. We establish accounts for you. Car, references and \$985.00 to \$1785.00 cash capital necessary. 4 to 12 hours weekly nets excellent monthly income. Full time more. For local interview, write Eagle Industries, 4725 Excelsior Blvd. St. Louis Park, Minnesota 55416.

SPARE TIME INCOME WANTED AT ONCE—

Dealer to supply Rawleigh household necessities to consumers. Write Rawleigh TXI-1220-271 Memphis, Tenn. 38102.

The Texas Department of Public Safety is offering immediate career employment to qualified young men. Contact your nearest DPS office or patrolman for more information.

BUSINESS OPPORTUNITIES

Refilling and collecting money from new type high quality coin operated dispensers in this area. No selling. To qualify you must have car, references, \$600 to \$2,900 cash. Seven to twelve hours weekly can net excellent monthly income. More full time. For personal interview write **Pentex Distributing Company, 3131 (A) Stemmons Freeway, Dallas, Texas 75247.** Include phone number.

Social Security Tips

"Processing time can be cut in half if people are prepared when the time comes to apply for social security benefits," says J. M. Talbot, social security manager.

Being prepared is not as difficult as many people believe. Remember to take along your social security card or the card of the person on whose record you are filing. For a widow, this would be the social security card of her late husband. This may sound hard to believe, but many people do come in to file their application and leave their number at home.

The next most important document to take with you is your birth certificate, if available. Proof of age is needed to qualify for nearly all social security benefits. If your birth was recorded when you were born or if you were baptized before age five, you will need one of these documents. If you don't have a copy, make arrangements now to get one, Mr. Talbot advises.

If your birth was not recorded and you were not baptized before age five, there are other documents you can use. In most cases, the earlier the record was made the better it is for helping to establish your date of birth.

The third thing that is needed in all claims is evidence of the worker's last year's earnings and an estimate of this year's earnings. Your W-2 Form or tax return for last year will give the information for last year. Be sure to bring these with you.

For further information, contact the Social Security Office at 3000 West Harris Avenue, (P. O. Box 3808) in San Angelo, Texas or see the representative when he is in your area.

CHECK YOUR SOCIAL SECURITY RECORD

"How do I know my work under social security is being credited to my record, and how do I find out about it? This is one of the questions most frequently asked," says J. M. Talbot, social security manager.

In explaining the process involved in reporting social security, Mr. Talbot said, "When you work for wages, your employer deducts social security tax from your paycheck each pay day. At the end of each calendar quarter, he submits your name and number with payment for these taxes to Internal Revenue. Internal Revenue forwards copies to social security's main office in Baltimore, Maryland. Your wages are then posted to your record. The same process is followed for a self-employed person except that his earnings are recorded yearly."

Mr. Talbot states that the possibility of an error being made in the process does exist. He recommends that you request a statement of your earnings at least every three

SPINET PIANO for sale in this area. Nothing down and easy terms on balance. Write Credit Manager, Box 9754, Austin, Texas, 78767.

Hot Springs Physical Fitness THE Arlington HOTEL
Arlington Hotel whirlpool baths relax tight nerves, letting you enjoy deep, quiet sleep.
EDGAR A. MAY, MGR., AC 501 NA 3-7771
HOT SPRINGS NAT'L PARK ARKANSAS

DID YOU KNOW THAT:
5 FOREST FIRES EVERY 24 hrs.
Each year, for the past 5 years, over 2,000 fires occurred annually in the pine-hardwood area of East Texas, burning 47,000 acres of valuable timberlands. In addition, improvements such as homes, barns, fencing, and improved pastures were destroyed. These fires were man caused, for the most part, and could have been prevented if someone had used care with firebrands out of doors. Your Texas Forest Service urges you to take every precaution when doing any outdoor burning.
In case of fire, dial 8-4771.

All you have to do to secure the statement is to send a post card request available at your social security office to Baltimore, Maryland. If the reply you receive is incorrect in any way, contact the Social Security Office at 3000 West Harris Avenue (P. O. Box 3808) in San Angelo, Texas, or see the representative when he is in your area.

FREE PRIZES FOR CHRISTMAS
Drawing on December 19
3 WASH & GREASE JOBS. AND FILL-UPS
3 BOXES OF CANDY (For the Kiddies)
C. R. MERRICK TEXACO STATION
(Register each time you are in station till Dec. 19)

ENJOY YOUR HOMETOWN NEWSPAPER and THE DALLAS NEWS
You'll keep up with all that's happening
• LOCALLY
• STATEWIDE
and **AROUND THE WORLD**
THE DALLAS MORNING NEWS IS TEXAS' FIRST METROPOLITAN NEWSPAPER
Only \$2.60 a Month to Subscribe to
The Dallas Morning News
FILL OUT AND MAIL THIS COUPON
CIRCULATION DEPARTMENT
THE DALLAS MORNING NEWS
COMMUNICATIONS CENTER
DALLAS, TEXAS 75222
Please start my subscription to The Dallas Morning News at once. I understand that the price is \$2.60 a month.
NAME
ADDRESS Ph. NO.....
CITY & ZIP.....

WESTERN MATTRESS
SAN ANGELO, TEXAS
600 Block N. Chadbourne Phone 653-4507

Sterling City News-Record
YOUR PRINTING HEADQUARTERS
LOOK NO FURTHER THAN THE NEWS-RECORD BUILDING IN STERLING CITY FOR ALL OF YOUR PRINTING REQUIREMENTS

- Letterheads
- Ruled Statements
- Circulars
- Business Cards
- Tickets
- Envelopes
- Padded Forms
- Programs
- Pamphlets
- Card Forms

Wedding Invitations

- Sales Books
- Printed Tags
- Snap-A-Part Stock Forms
- Lodge and Club Booklets

Also - Rubber Stamps, Adding Machine Paper and Stationery —

News-Record
Phone 8-3251 Box 608 Sterling City