

WEATHER

| | | | |
|-------------|----|----|-----|
| February 8 | 68 | 20 | .00 |
| February 9 | 54 | 18 | .00 |
| February 10 | 61 | 29 | .00 |
| February 11 | 75 | 30 | .00 |

Muleshoe Journal 20¢

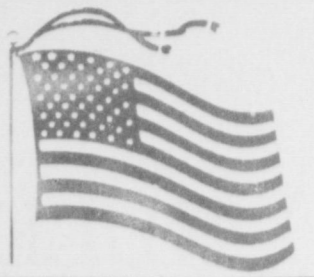

'The Community Of Opportunity - Where Water Makes the Difference'

Vol. 64, No. 7

8 Pages Today

Published Every Thursday At Muleshoe, Bailey County, Texas 79347

Thursday, February 12, 1987

Soil Moisture Profile 'Best' Report In Years

around muleshoe

Eddy Morris, chairman of the Muleshoe Activities Committee (MAC) will conduct their monthly meeting Thursday, February 12, at 10 a.m. at the Muleshoe City Hall.

Plans will be discussed for the next MAC Buck drawing, scheduled for Saturday, March 7, along with plans for activities for July 4th.

Each and every business of any type in Muleshoe is encouraged to be represented at the meeting.

Little Dribblers' basketball will conduct a sign-up on Thursday, February 12, 6-8 p.m. at Field Insurance. Cost of the basketball program is \$15.

Coaches and parents will meet at 7 p.m. on Friday, in the Muleshoe State Bank community room.

For any questions, contact Terry Field at Field Insurance Co.

The Anchor Brothers Band, Sudan's gospel-singing group, will be in concert at the First Assembly of God Church in Muleshoe on Sunday, February 15, at 6:30 p.m.

There is no admission charge, and the pastor and membership said anyone is welcome to attend the concert.

On Saturday night, February 14, The Anchor Brothers will be in a concert at the Lindsey Theatre in downtown Lubbock. Two other groups are also expected to perform during the evening.

Admission will be \$5 per person for the Lubbock concert.

Bailey County Chapter of the American Heart Association will conduct their annual Radio Auction over KMUL on Saturday, February 14, beginning at 7 a.m.

The Heart Association is currently accepting donations of items to be sold during the auction, especially hand made items and baked goods.

Glenda Dale, publicity officer, commented, "Stay tuned to KMUL and call in your bids. This is a good cause and we urge your support."

Two Muleshoe area students attending Angelo State University in San Angelo, are listed on the Dean's honor roll for the fall semester at the University.

Those listed on the 3.00 to Cont. Page 6, Col. 1



ROYALTY CROWNED AT SWEETHEART FESTIVAL--Representing the band department, from left, were Glenda Willoughby and Richard Muyschondt, who were crowned Queen and King of the Festival; at the right, Jill Noble and Andy Crawford, representing the speech departments, were crowned the Princess and Prince, winding up a full evening at the Bailey County Civic Center.

Results of the Pre-Plant Soil Moisture Survey conducted by the High Plains Underground Water Conservation District No. One show that soil moisture conditions are the best they have been in five years.

In that portion of Bailey County which lies within the Water District's boundaries, soil moisture deficits generally range from two to six inches. This means that from two to six inches of water will need to be added to fill the top five feet of the soil profile to field capacity prior to planting.

There are, however, isolated areas within the county where the soil moisture deficit ranges from only zero to two inches and another area where the deficit ranges from six to eight inches.

Generally speaking, soil moisture conditions across the Water District's 15-county service area show that most soils are at or near field capacity in the upper two feet of the five foot soil profile, with the lower part of the profile commonly standing at 65 to 80 percent of field capacity, according to Mike Risinger, Soil Scientist with the USDA-Soil Conservation Service. Fifty percent of field capacity approximates the permanent wilting point for most field crops grown in this area.

The good soil moisture conditions are partly attributed to the above average rainfall received in late 1986. However, some soil moisture deficits also exist where rainfall runoff occurred during the period from August to November when the soil conditions were least suitable for taking advantage of the precipitation.

Farmers may wish to check the soil moisture conditions in their fields individually to determine their specific needs. In addition, Risinger suggests that farmers check for hardpans in their fields and destroy any that are found.

Hardpans can reduce water infiltration into the soil. Significant numbers of hardpans may be found where harvesting equipment was run under wet
Cont' Page 6, Col. 5

Five Area Telephone Meet Held

Five Area Telephone Cooperative, Inc. held its 30th annual membership meeting last Saturday, with approximately 275 members and guests. The group enjoyed a barbecue brisket and sausage luncheon following drawing for the prizes donated by area businesses, industry suppliers and Five Area Telephone, Inc.

Winners of the prizes were Bledsoe Baptist Church, Dimple Sims, Sam Layman, Calvin Embry, E.L. Schlottman, Willard Henry, Mrs. Lewis Wayne Shafer, Herman Morrison, Mrs. Don McDonald, Gary Pickrell, Pete Jesko, Don Copley, Joe Sinnacher, Ralph Black, Pauline Green, Mrs. Alfred Patterson.

Also, C.G. Damron, Leonard Pierce, Alfred Hicks, Margaret Ford, Lucille Branscum, Mrs. C.E. Roark, Lionel Patterson, Lester Howard, Billy Tiller, Earl Backus, Bud Street, Gaultmet Demel, Virgil Seagroves, Randy Pierce, Paul Brown and Rowena Dunn.

Grand prize winner of a hind-quarter beef was Bethaleen Harper.

The nominating committee for 1987, elected to serve during the 1986 annual meeting, included Johnny Furguson, Nelson Carlisle, Wayne Swart, Bill Boyles, J.E. Clampitt, Ray O'Brian, and Michael Abbe, who was committ-man-at-large.

Nominated for District Five, (Maple, were Bob Foley (incumbent) and Michael Abbe. Foley was re-elected and will serve as secretary-treasurer of the board. Nominated from District Six, Bula, were Gary Pickrell and Billy Tiller, as Richard Black, incumbent director, was ineligible to seek office again.
Cont' Page 6, Col. 4

Bailey County 4-H Youth Show At Fort Worth

Bailey County Extension Agent Spencer Tanksley took a group of 4-H'ers to exhibit at the Southwestern Livestock Show in Fort Worth last week, and they brought home the following awards:

Greg Young, third place, heavyweight Cross European Cross; Colin Tanksley, third place, middleweight European Cross; Courtney Tanksley, third place, lightweight Hereford and Colin Tanksley, third place, lightweight American Cross.

Also, Chris Young, fourth place, heavyweight Bolled Hereford; Jamie Wheeler, lightweight European Cross; Jodie Wheeler, fifth place, heavyweight European Cross; Greg Young, sixth place, heavyweight Angus and Todd Bessire, eighth place, lightweight European Cross.

SPS Will Hold Another Meet To Release Industrial Study

Area communities will learn the results of an extensive economic development study at a second gathering of government and business leaders in an "economic summit" sponsored by Southwestern Public Service Company (SPS).

Leaders active in economic development from throughout the four-state area served by SPS will meet Tuesday, February 24, in Lubbock. SPS provides electric service to a population of about one million in a 52,000 square mile area covering much of eastern and southeastern New Mexico, the South Plains and Panhandle of Texas, the Oklahoma Panhandle and southwestern Kansas.

Lubbock was chosen as a meeting site because it is in the center of the SPS service

territory.

This meeting is a follow-up to a similar gathering October 14 at SPS's Tolk Station power plant near Muleshoe. About 200 mayors, chamber of commerce presidents, and others attended the October meeting.

Since the October meeting, a task force of 13 prominent

area civic and business leaders and a professional demographics firm have established a target list of industries suited to the characteristics of this area.

"Our meeting on February 24 will give communities the results of the target-industry
Cont. Page 6, Col. 3

CRP Sign-Up Underway More Acres Expected

The next sign-up period for putting cropland into the government's Conservation Reserve Program is underway.

The current sign-up period began Monday, Feb. 9, and runs through Feb. 27, points out Spencer Tanksley, county agent with the Texas Agricultural, Extension Service, The Texas A&M University System.

A new "wrinkle" in the program this year is that a bonus is being offered on a one-time basis for corn land. The bonus is \$2 times the farm program payment yield for corn times the number of acres of corn base designated for enrollment in the CRP. This bonus will be paid by generic commodity certificates.

Another new provision classifies land planted to alfalfa and other multi-year grasses and legumes in rotation during the years 1981-85 as cropland and thus makes it eligible for the CRP.

Also, there has been a slight revision in land eligibility classifications, says Tanksley. That may allow additional land to qualify for the program, so landowners need to check with their local SCS office.

Almost nine million acres of highly erodible cropland across the nation were committed to the program during three sign-up periods last year.

So far, Texas farmers have put more than a million acres in the program, which is aimed at curbing soil erosion while at the same time improving water quality and wildlife habitats, explains Tanksley.

Land accepted into the CRP must be kept out of production for 10 years and prescribed conservation practices must be followed. This includes planting the land to grass or trees to prevent wind and water erosion, with costs shared by the



MAC BUCK DRAWING HELD SATURDAY--It was a beautiful day, once again, for the monthly MAC Buck drawing in downtown Muleshoe, Saturday afternoon, front row, Elaine Damron, \$100; Teresa Valencia, \$50; and Rose Ann Gloria, \$25 were the three winners. Only four tickets were drawn. Not answering their ticket was the holder of ticket No. 0134873. MAC members, back row, from left, are Terry Nickel, Gerald Reid, Harvey Bass, Jerry Haley and Eddy Morris.



AT THE COFC RECEPTION SUNDAY--Sunday afternoon, several persons were 'caught' by the camera during the new member reception at the Hungry Mule to welcome the nearly 100 new members who signed up during the recent membership drive. The attendance was low, but those who did attend enjoyed themselves, according to all reports.

MULESHOE
AREA

Spring '87

BUSINESS
DIRECTORY
AND
SHOPPING
GUIDE



You'll love our hairstyles!!
Treat yourself to a beautiful
hairstyle this Valentine's Day
Gift Certificates Available.

Glenna's Beauty Retreat
207 Ave. G. 272-3092

Interest As Low As

3.9%

On Ranger's & Bronco II's
Hurry & Buy Now!!

Muleshoe Motor Company
1225 W. Amer. Blvd. 272-4251

Discover
Rain-Bow Scents
Potpourri That Looks As Beautiful
As It Smell Smells.
Available In 8 Fragrances
Bulk Packages \$7.00
Art Loft
272-3485 1529 W. Amer. Blvd.

3
Locations
To Serve You

Clays Corner Enochs Muleshoe

**Farmers Co-Op
Elevators**
Phone 272-4335



Glenna's Beauty Retreat

Glenna's Beauty Retreat Is Owned And
Operated By Glenna Raney.

Glenna attended Curry County Beauty
College at Clovis, New Mexico. In 1969 she
was employed by Hazel Cunningham, where
she worked until 1983. In 1983 she bought
the shop and renamed it Glenna's Beauty
Retreat.

Pat Clark is also employed at Glenna's
Beauty Retreat. Glenna and Pat both have
several years experience in the "Beauty
World", so come in and take advantage
of their experience.

If you want a shop with a friendly
atmosphere, come to the
"BEST LITTLE SHOP"
in town.

**Glenna's Beauty
Retreat** 272-3092
207 Ave. G.

Handmade Hair Bows
Many Styles To Choose From
Special Orders Welcome

Customized In Our Store
Caps, T-Shirts, Sweatshirts
In A Variety Of Colors
No Order Too Small Or Too Large
Quantity Discounts Given

Trophies & More

127 Main 272-3043

Storewide Sale

From 10% to 75% off.

In time to save big on Valentines,
Easter, Mothers Day, Graduation and
Fathers Day!!

Visa
Mastercard

Lindsey Jewelry

American
Express
Discover
272-3355

202 Main



Fall & Winter
Merchandise

1/2 price

Lookin' Good

206 Main 272-5052

Valentine

Balloon Bouquets

Many Styles To Choose
From

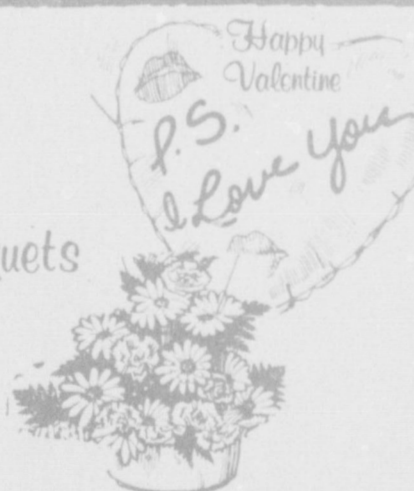

Decorators Nursery & Floral
616 S. 1st. 272-4340



Valentine
Candy

By
**Russell
Stover**



304 Main **Damron Drug** 272-4210



We Have Custom Made
Childrens Apparel And
Quality T-Shirts and Caps
specializing in quantity
orders

Layaway Now For Easter

Lollipop Tree
124 E. Ave. B.



Go from "fair" to
"fabulous" this Valentine's
Day with a new hairdo,
cut & styled by our
experts.



Main Street Beauty Salon
115 Main 272-3448



We Now Stock Grade Eight Bolts &
Nuts In Addition To Our Reg.
Stock of Grade 2.
Grade 5, S.A.E., Carriage
& Plow Bolts



Fry & Cox, Inc.
401 S. 1st. 272-4511

Roy B. Davis Services Held

Tuesday At Morton

Funeral services for Roy B. Davis, 60, of Morton were held at 3 p.m. Tuesday, Feb. 10 in the First United Methodist Church of Morton with the Rev. Jesse Hodge of the Trinity United Methodist Church of Baton, N.M., officiating, assisted by the Rev. Steve Thomas of the First Baptist Church of Morton.

A native of Haskell, Davis was born April 1, 1926, and moved to Morton in 1943, from Haskell. He married Ruby Hodge on March 6, 1949, in Clovis, N.M. He was a farmer, a Methodist and a member of the Truck Honor Sales Club. He was named as one of the Outstanding Farmers of America in 1971. He was a veteran of World War II, serving in the U.S. Army.

Survivors include his wife, Ruby; a son, Roy B. Davis, Jr. of Morton; two daughters, Mrs. Kay Wood and Mrs. Lynette Gillespie, both of Morton; his mother, Gladys Davis of Morton; five sisters, Mrs. Margarette Chapman of Lubbock, Mrs. Allene Hamilton of Morton, Mrs. Mildred Gunter of Eight Mile, Alabama, Mrs. Billie Lasseter of Morton and Mrs. Patsy Coffman of Bledsoe; two brothers, Leonard Davis of Morton and Terry Don Davis of Plains; and six grandchildren.

Arturo Ruiz Services Held Here Tuesday

Funeral services for Arturo Ruiz, 43, were held at 2 p.m. Tuesday, Feb. 10 in the Immaculate Conception Catholic Church with Father Pat Maher, pastor, officiating.

Burial was in Bailey County Memorial Park under the direction of Ellis Funeral Home of Muleshoe. Ruiz died at 11:15 p.m. Saturday in South Plains Hospital at Amarillo.

He was born on March 12, 1943, in San Antonio and had lived in Muleshoe all his life. He married Margarita Delacorda on May 29, 1966, in Muleshoe. Ruiz was a farm laborer.

Survivors include his wife, Margarita; a daughter, Anna Ruiz of the home; two sons, Arturo Jr. and Andrew Ruiz both of the home; his mother, Manuela Ruiz of Dimmitt; seven sisters, Olga Ruiz, Elva Ruiz, Janie Rodriguez and Diana Gonzalez, all of Dimmitt; Blanca Martha of Lazbuddie, Ofelia Madrigal of Earth and Celia Bueno of Sandia; five brothers, Adolfo Ruiz of Earth, Ramon Ruiz of Abilene, Armando Ruiz of Dimmitt, and Gus Ruiz and Jessie Ruiz, both of Fresno, Calif.



MYRTLE PRUITT

Myrtle Pruitt Funeral Services Held Monday

Services for Myrtle Anders Pruitt, 72, were held at 2 p.m. Monday, Feb. 9 in the Richland Hills Baptist Church with the Rev. V.L. Huggins, pastor of the Trinity Baptist Church, officiating.

Burial was in Bailey County Memorial Park under the direction of Ellis Funeral Home of Muleshoe. Mrs. Pruitt died at 9 a.m. Saturday in her home.

Born Oct. 24, 1914, in Fannin County, she had been a resident of Bailey County since 1925, moving from East Texas. She married Jesse M. Pruitt on June 30, 1977, in Clovis, N.M. She was a home maker and nurse and a member of the Muleshoe Rebekah Lodge and a 38 year member of the Richland Hills Baptist Church.

Survivors include her husband, Jesse M. Pruitt; two daughters, Wanda Dudley of Muleshoe and Bonnie Eason of Garland; two step sons, Harold Pruitt of Harlingen and Elma Pruitt of Seminole; two step daughters, Dora Merriman of Ft. Worth and Joy Costen of House, N.M.; three sisters, Flossie Flat of Lubbock and Audrey Dudley and Lucille Harp, both of Muleshoe; a brother Willard Carter of Lubbock; seven grandchildren; and four great grandchildren.

She was preceded in death by her first husband, Curtis Anders, in 1968.

Hattie Mae Paurley Local Woman's Mother Dies

Funeral services for Hattie Mae Paurley, 95, of Lochesburg, Ark. will be held Sunday, Feb. 15 at the Baptist Church, Graves Chapel, in Lochesburg.

Services are under the direction of Jones Funeral Home in Texarkana, Ark. Mrs. Paurley died Sunday, Feb. 8.

She is the mother of Willie Mae Graves and the grandmother of Arthur Graves, both of Muleshoe.

Ernest Hawkins Funeral Services Held At Morton

Graveside services for Ernest Hawkins, 56, of Morton were conducted at 10 a.m. Tuesday in Morton Memorial Cemetery with the Rev. H. Boone, of the Parkway Congregational Church in Lubbock, officiating.

Burial was under the direction of Ellis Funeral Home of Morton. Hawkins died at 10:45 a.m. Saturday in St. Mary's Hospital in Lubbock. Born August 29, 1930, in Rockwall, Hawkins had lived in Morton 24 years. He was a farm laborer and a Baptist. He married Horacey Lee Goodwin on July 15, 1953, in Baileyboro. Survivors include his wife,

Horacey Lee; four sons, Eugene Hawkins, Linn Hawkins, Keith Hawkins and Anthony Hawkins, all of Morton; four daughters, Mrs. Ernestine Smith of Dallas, Jo Ruth Hawkins, Sandra Hawkins and Melissa Hawkins, all of Morton; four sisters, Mrs.

Thelma Reife and Miss Geneva Hawkins, both of Lubbock, and Cormadean Carter and Mary Ann Culpepper, both of Ft. Worth; three brothers, W.C. Hawkins, Clarence Hawkins and Cleveland Hawkins, all of Lubbock; and ten grandchildren.

Just In Time For Valentine's
The Honey Comb Is Now Handling
 Sherri's Jewelry & Accessories
 Fashion Jewelry - Gold & Silver - Hair Bows - Belts Handbags
 Arriving Soon
 120 W. Ave. C 272-5108

"H&R Block's TAX FORECASTER™" will tell you what the most sweeping tax changes in history mean to you.
 — Henry Block

At H&R Block we know you're concerned how tax reform will affect you. Our new Tax Forecaster™ service provides a written analysis of how you'd come out under the new laws so you'll know whether your tax would go up or down.

H&R BLOCK
 THE INCOME TAX PEOPLE

IT'S AVAILABLE WHETHER WE PREPARE YOUR RETURN OR NOT.
 224 W. 2nd Wkdys 9-6 Sat. 9-5 272-3332

Immaculate Conception Catholic Church

Father Patrick Maher Northeast of City

First Baptist Church

220 West Ave. E. Berry Bradley, Pastor

Emmanuel Baptist Church

Iglesia Bautista Emmanuel 107 East Third Isaias Cardenas, Pastor

Trinity Baptist Church

314 E. Ave. B. Rev. V.L. "Buster" Huggins

Primitive Baptist Church

Corner of Ithaca St. and Fir Ave. Elder Glen Williams, Pastor

Circle Back Baptist Church

Intersection FM 3397 & FM 298 946-3676

Calvary Baptist Church

1733 W. Ave. C. Rev. Darrel Martin

Primitive Baptist Church

621 South First Elder George Johnson, Pastor

Muleshoe Baptist Church

8th and Ave. G. Bob Dodd, Pastor

Progress Baptist Church

Paul Brigham, Pastor Progress, Texas

Richland Hills Baptist Church

17th and West Ave. D. David McAdams, Pastor

St. Matthew Baptist Church

Corner of West Boston & West Birch M.S. Brown, Pastor

Progress Second Baptist Church

1st and 3rd Sunday Clifford Slay, Pastor

LOVING COMPANIONS

The girl and her kitten, the boy and his dog, look to each other for close companions. They play together, and sleep together. Close association brings about love and trust. A closer walk with God gives you peace, love, and trust that cannot be equaled. Attend church.



- Longview Baptist Church** 965-3413 B.C. Stonecipher, Pastor
- Primera Iglesia Bautista** 223 E. Ave. E. Roy Martinez, Pastor
- Lariat Church Of Christ** Sunday School 10:00 a.m. Worship 11:00 & 6:00 p.m. Wednesday Services 7:00 p.m. Sam, Billingsley, Minister
- Muleshoe Church Of Christ** Clovis Hwy David Alessandro, Minister.
- 16th & Ave. D. Church Of Christ** Sunday 10:30 a.m. Evening 6:00 p.m. Wednesday 8:00 p.m.
- First Assembly Of God** Ron Dysart 9:45 Sunday School 11:00 Morning Worship 6:30 Evening Services 7:30 Mid Week Services 272-3984



ARTURO RUIZ

Muleshoe Journal ISSN 37-9200
 Published February 25, 1978. Published by Muleshoe Publishing Co., Inc. Every Thursday at 104 W. Second, Box 499, Muleshoe, Texas 79347. Second Class postage paid at Muleshoe, Texas 79347.

MEMBER 1987
TEXAS PRESS ASSOCIATION

Editor: David Maher
 Publisher: Paul Brigham
 Circulation: 1,000
 Subscription: \$10.00 per year in advance.
 Single Copies: 25¢
 Classified: \$10.00 per line per week.
 Advertising: Call for rates and application.

Send a message straight from your heart.

The FID® Hearts 'n' Flowers™ Bouquet. \$17.50
 Call or visit us today.

Decorator Nursery & Floral
 616 S. 1st 272-4340

| | | |
|---|---|---|
| Western Drug 114 Main 272-3106 | Baker Farm Supply 1532 W. Amer. Blvd. 272-4613 | Farmers Spraying Service Lazbuddie 965-2624 |
| Main Street Beauty Salon 115 Main 272-3448 | Bratcher Motor Supply 107 E. Ave. D. 272-4288 | Robert D. Green Inc. 2400 W. Amer. Blvd. 272-4588 |
| Five Area Telephone Cooperative, Inc. 302 Uvalde 272-5533 | Ist Bank 202 South First 272-4515 | John's Custom Mill 523 E. Amer. Blvd. 272-4373 |
| Irrigation Pumps & Power West Hwy. 84 272-4483 | Farmers Co-Op Elevators 272-4490 | American Valley Hwy. 84 W. 272-4266 |
| Dairy Queen 1204 W. Amer. Blvd. 272-3412 | James Roy Meat Market 506 W. Amer. Blvd. 272-4361 | Lookin Good 206 Main 272-5052 |
| Little Gulf 272-4918 | Bernice's Beauty Shop 272-5707 1304 W. Ave. B. | J's Cleaners 272-4823 203 Main |



RECEPTION HONORS COUPLE--Mr. and Mrs. Carl Pollard will be honored with a golden wedding anniversary reception on Saturday, Feb. 21 in the home economics room of the Three Way School. Mr. and Mrs. Pollard will receive all their friends and relatives between the hours of 3 and 5 p.m. and are asking no gifts please. Pollard and the former Elsie Holt were married Feb. 24, 1937, in Portales, N.M. and have lived most of these 50 years in the Three Way area. Pollard is a semi-retired farmer and Mrs. Pollard is a homemaker. They have two daughters, Virginia Simpson of Dallas and Kathy Wallace of Phoenix, Ariz. and three sons, Howard of Denver City, Mike of Garland and Terry of Three Way.

Every virtue is included in the idea of justice, and every just man is good.
—Theognis.

Those who established the United States would be amazed at what it is today.

Decorate With Balloons For Those Valentine Parties!!

One or A Bunch

Bouquets Also Available

Balloon Creations
109 E. Ave. B 272-4152

SALUTE To Our LEADERS OF TOMORROW

We Believe Our Youth Of Today Will Provide Effective Leadership Tomorrow!!

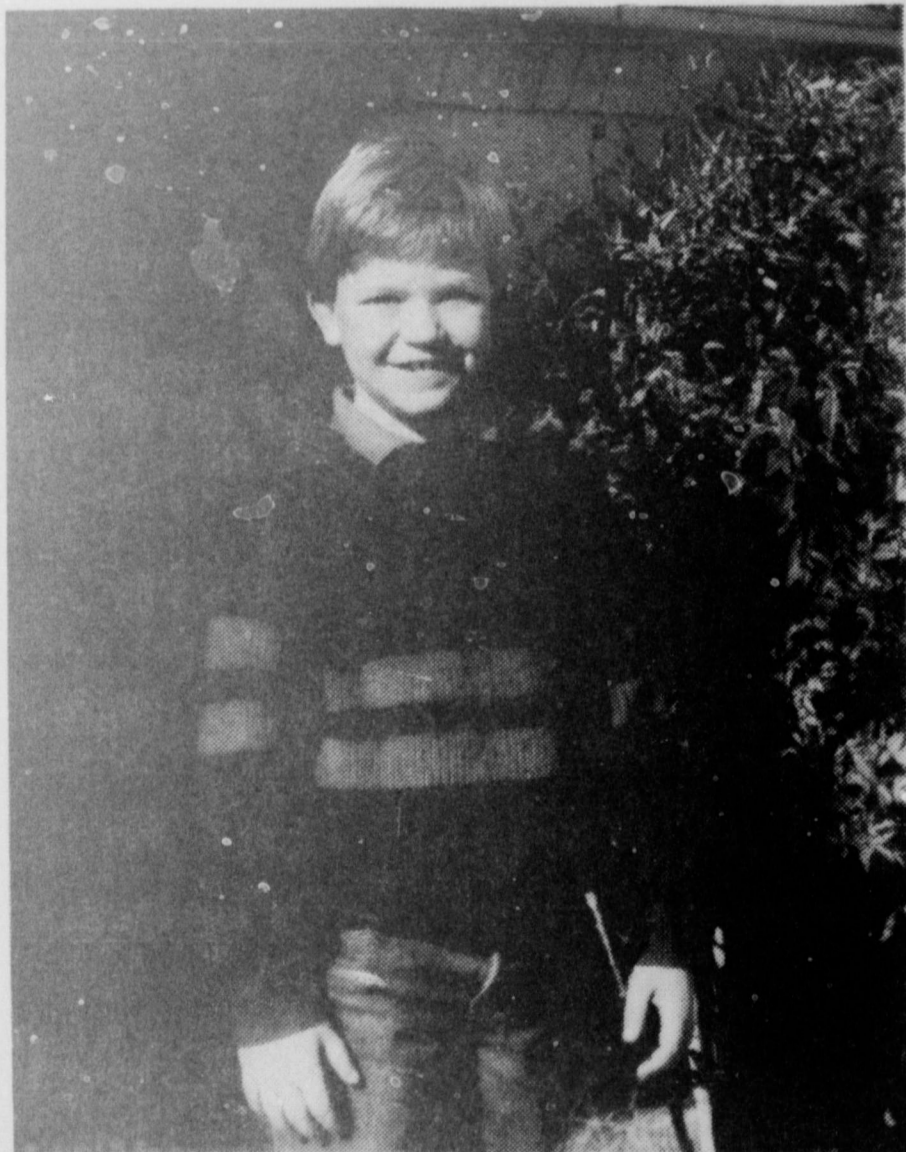

LEADER OF TOMORROW--Our Leader of Tomorrow for this week is Douglass Field, the son of Randy and Kay Field. Douglass is in the first grade at Dillman Elementary. He has one sister Allyson and one brother Phillip. Math and Reading are his favorite subjects and he enjoys playing football and video games when he is not in school. We are proud to recognize this young man as a "Leader of Tomorrow."

PROUDLY PRESENTED BY:



Journal Files

60 Years Ago

1927
HURLEY SCHOOL BUILDING BURNED SAT. NIGHT

On last Saturday night the people in Hurley Community were alarmed by the burning of the Old School Building. The origin of the fire is unknown. The building has not been used this year as the children are going to school at Progress, this district and the Progress District being consolidated. There was some insurance, but we did not learn how much. The building was a well built structure, and is considered quite a heavy loss to the District.

50 Years Ago

1937
OKLAHOMA LANE WANT SERVICE

A recent canvass completed among farmers residing in the Oklahoma Lane Community, Parmer county, according to the Farwell newspaper, shows 93 farm home owners in a given compact territory of that section are ready to sign for electric service, the strip to be serviced being approximately eight miles long and four miles wide.

A committee has been appointed to investigate the matter and application has been made to the Federal Government, Washington asking for such accommodations.

40 Years Ago

1947
FIRE DEPARTMENT IS REORGANIZED

A rejuvenated Volunteer Fire Department began functioning here Monday night when representatives of many business houses met at the City Hall, after having been warned by the State Fire Insurance Commission that a drastic increase in local insurance rates will be imposed unless a more efficient fire department is organized.

Among other things the State Fire Marshal wants to see regular drills, regular periods of study, and a regular functioning, fire department before he abates his threat to hike rates here.

The group Monday night voted to proceed with organization. Meeting nights were designated on the second and fourth Monday nights, the next regular meeting to be a week from next Monday night.

30 Years Ago

1957
CITY COUNCIL EXPECTS PETITIONS FOR ANNEXING SOUTHWEST AREA TO TOWN

A petition is expected to begin circulating by the end of this week asking for the

annexation of an area in the south-western part of Muleshoe into the city limits. The area will be bounded by the north side of the Clovis Highway for one half mile from the present City limits and seven blocks south and back to West Eighth Street. The western boundary will fall just short of West 19th Street, extending from the present limits at West 14th Street.

The council discussed supplying water and sewer facilities to the area after annexation, and while no definite date could be set for this move, it is expected that facilities will be supplied within a reasonable length of time.

City taxes for property owners in the area, after annexation, will not be due until January 31, 1959, members of the council said.

20 Years Ago

1967
Grocery specials advertised in the Muleshoe Journal this week included: 1 pound coffee 69 cents; 5 pound bag sugar 49

cents; shortening 3 pounds 59 cents; 6 bottle carton King size Coke, 7-Up or Dr. Pepper 35 cents; No. 300 can peas 3 for 23 cents; No. 300 can hominy 3 cans 23 cents; 4 No. 2 1/2 cans apricots \$1; No. 300 can fruit cocktail 19 cents; sirloin steak 89 cents pound; rib steaks 79 cents pound; short ribs 29 cents pound; and T-Bone steaks 98 cents pound.

10 Years Ago

1977
Kenneth Henry, Bob Finney, Tommy Black and Dave Marr were in Portales Thursday to film a program on Muleshoe which is scheduled for presentation soon.

Black said, the program will be a 30-minute talk session on Channel 5 at 7 p.m. February 12.

Golden Gleams

The fundamentals of justice are that no one should suffer wrong, and that the public good be served.
—Cicero

Latest Arrivals



Thomas Jordan Bonds

Dr. and Mrs. Tom Bonds are the proud parents of a son born at 7:14 p.m. Friday, Feb. 6 in the Methodist Hospital at Lubbock.

The young man weighed nine pounds, seven ounces and was 22 1/4 inches long. He has been named Thomas Jordan. The couple have one other child, Nikki, two and half years old.

Grandparents are Dr. and Mrs. Jack Jordan of Floydada and Mr. and Mrs. Tom Bonds of Perryton.

Great grandmothers are Mrs. Lorena Carlyle of Clovis, N.M. and Mrs. Roy Payton of Clovis, N.M.

Cassandra Marie Rivas

Mr. and Mrs. Johnny Rivas of Clovis, N.M. are the proud parents of a daughter, Cassandra Marie, born Feb. 3 in Roosevelt General Hospital in Portales, N.M.

The young lady weighed six pounds and eight and half ounces. The couple have two other children, Joe 13 and Monica 7 years of age.

Grandparents are Inez and Olga Lozano of Muleshoe and Maria Rivas of Texico, N.M.

Appeal to her senses.

Send the FTD® Sweetheart™ Bouquet. \$25⁰⁰
Call or visit us today.

Decorator Nursery & Floral
616 S. 1st. 272-4340
Registered trademark of FTDA

Valentine's Day Sale

Save 15% to 50%

Save 35%
Silver-plated Puffed Heart necklace

Reg. \$8. This Valentine's Day, treat your sweetheart to the whimsical charm of this "Puffed Heart" necklace. The silver-plated heart and chain is a gift she'll love, and love to wear. Hurry in today, Valentine's Day is just a few days away!

Pentel® Pen and Pencil set
only \$10 16.50 value

The refillable roller pen features 0.8 mm fine point and writes with a fluid, smooth-flowing ink, never skips, writes at any angle. The pencil is precision crafted for dependability and accuracy, with Insta-Feed push button top advance.

Save 15% to 20%
"Heart Throb" Pillow People sale
3⁹⁷

Reg. 4.99. She's a real "Heart Throb"! This heart shaped pillow people is covered with polyester cotton and features 100% satin legs with hearts on her cheeks and shoes.

Save 15% to 25%
Texsheen® teddy and wrap coat
sale 9⁹⁷

Reg. \$12. Lace-trim teddy features spaghetti straps and elastic waist. Coordinating mini-wrap coat features lace trim. In red, pink or blue. Women's sizes S,M,L. Wrap coat, Reg. \$18. Sale \$12.97

Save 25%
Men's Valentine print briefs
sale 2⁹⁷

Reg. 3.99. Men's lo-rise brief is made from 100% cotton. Comes in white with assorted valentine designs. In men's sizes S,M,L,XL.

Savings are part of the bargain!

ANTHONY'S
272-4451 Mon.-Sat. 9-6 321 Main

Anthony's Charge Card... Welcome

Yvonne Pierce, Connie Ray, Peggy Ray, Geneva Whitten, Billie Whitmire and Pam Wiseman.

Bridal Shower Honors

Mrs Delbert Harlin.

A bridal shower honoring Mrs. Delbert Harlin was held Saturday, Jan. 31 in the home of Mrs. Pat Newsom.

Ann Carson served pink punch and a variety of home made cookies and nuts and pink mints from crystal appointments.

The serving table was covered with a crochet clover over a lace edged floor length linen cloth. The centerpiece, a hostess gift, was a silk floral arrangement in burgundy and pink, in a brass container.

Marrisa Peterson and Karen Bruggeman assisted in opening of the gifts and recording them.

Special guests include: Mrs. Virginia Harlin, mother of the groom; Mrs. Ruth Calloway, grandmother of the groom, both of Sudan; aunts and cousins of

the groom, Dimple Struve of Lubbock, Rose Hodge, Lavell Hill, Rene Hill, Nita Murry, all of Littlefield, and Joyce Pierce of Bula.

The hostesses gifts included the floral arrangement, a silk floral corsage and a vacuum cleaner.

Hostesses for the occasion included: Floy Arnold, Ann Carson, JoAnn Chester, Mandy Chester, Polly Chester, Shelley Chester, Billye Doty, Juanda Fields, Frances Groom, Marley Hall, Mary Hanna, Ann Hill, Jimmy Humphreys, Patsy Kent, Marie King, Louise Legg, Barbara May, Doris May, Patty Newsom, Marissa Peterson,

Our Children

Anxiety of mothers and fathers about the conduct of their children is understandable. Parents want their boys and girls to grow into fine men and women.

Parents can influence the conduct of children best, not by denouncing fads, but by giving them intelligent guidance and good examples to follow. Boys and girls require amusement and social life; it's natural for them to congregate together.

If parents dislike certain activities, it's up to them to provide other forms of recreation more desirable.



SUDAN ALL REGION BAND---Nine Sudan High School band members participated in the All-Region Band concert Saturday, Jan. 21 at the Monterrey High School Auditorium in Lubbock. Participating from Sudan, not in order, were Gayla Rasco, Julie Brotherton, Tanya Fisher, Suzanne Reid, Sarah Davis, Kendra Whitten, Cheri Ford, Karin Whitten, and Chris Griggs. These students are playing under the direction of Kyle Ellison.

Muleshoe Squares News

By Elizabeth Ann Tabor

Square dance lessons are at 7:00 PM, Thursday night, February 12, with regular club dancing at 8:00 PM at the American Legion Hall in Muleshoe. Lessons are progressing nicely and if you missed this set of lessons mark your January 1988 calendar. We miss you, also.

We have had square dance guest from Littlefield and Clovis

Clubs. Last week Hershel and Jeneva Wall, Clovis, NM, were our visitors and they cued several rounds and all club mixers. Muleshoe Squares have done some traveling recently attending the Enchanted Squares Special in Roswell, NM with Marshall Flippo, Abilene, TX calling and the Starlight Swingers Special in Portales, NM, with Tom Roper, Omaha, Illinois, calling and Jack and Dale Orio, Clovis, NM, cuing. The February Federation Dance held in Lubbock, TX, had nearly three squares attending. Tom Roper did the calling, and those who missed this dance missed an enjoyable evening. Make your plans to attend the March 7th Federation Dance. Our new dance center is completed with a wooden floor, acoustical ceiling, ceiling fans, sound system, air conditioning, upholstered benches and back rail, cup rail, raised stage, carpeted entry, coat racks, kitchen and restroom facilities, and other conveniences. From a building shell to a completed interior has been a labor of love of many members time and talents that can be enjoyed by all members and guests. We are proud of this dance center and the welcome mat is always out to visit and dance with clubs dancing there.

Muleshoe squares will be celebrating their Sixth Anniversary on February 14th at the Muleshoe Civic Center with salad supper, round and square dancing. All area square and round dancers are welcome, as well as spectators. See calendar listings below for further details.

FEBRUARY 13
Friendship Squares Friday 13th Fun Dance Merry Mixer Building on South University Serving 7:30 PM Dancing 8:00 pm Dennis Horn--Caller Don Dillard-Cuer

Y-Squares Valentine & Anniversary Square Dance YMCA 1700 E 7th St. Clovis, NM 7:30 MST Bobby Graham--Caller

FEBRUARY 14
Muleshoe Squares Sixth Anniversary Dance Muleshoe Civic Center Salad Supper 6:30 PM Rounds 7:30 PM Squares 8:00 PM Sid Perkins, Plainview, TX & Ellen Spoon, Lubbock, TX--Callers Don Dillard, Seminole, TX--Cuer

FEBRUARY 21

Terry Twirlers Anniversary Dance Nat'l Guard Armory Brownfield, TX David Davis & Tommy White--Callers Carl & Jo Barnes -- Cuer Serving 7:00 PM Rounds 7:30 PM Squares 8:00 PM

Solo Squares Anniversary 2305-120 St Lubbock, TX Randy Phillips, Abilene, TX--Caller Dave & Nita Smith, Lubbock, TX--Cuer Serving 7:00 PM Rounds 7:30 PM Square 8:00 PM

Jeffrey Don Gordon

Featured In

Senior Spotlight

Jeffrey Don Gordon, son of Philip and Mary Ann Gordon, is featured in the senior spotlight at Sudan High School this week.

He was born in Amherst on March 13, 1969. Jeff commented that his favorite subjects are typing and study hall. He encourages everyone at SHS to take as many study halls as possible because "Mrs. Martin is the greatest person you'll ever know."

Jeff Participates in football, and FTA and is involved in 4-H and the church youth group at the Sudan Baptist Church.

He hopes to one day attend South Plains College and then go on to Southwest Texas State University. His goal in life is to be a success in the banking business.

The most important people to Jeff are his family, which includes a sister, Kay Lynn, and his friends. Of SHS, he said "I fell very fortunate to have attended SHS. I think it is the best school there is". He also commented that Sudan is a great place to be raised up in, but I'm ready to move on.

BIBLE VERSE



"It is written, man shall not live by bread alone, but by every word that proceedeth out of the mouth of God."

1. Who spoke these words?
 2. To whom were they addressed?
- Answers to Bible Verse
1. Jesus.
 2. Satan.

- CALENDAR OF EVENTS**
- FEB. 12 - 18
THURSDAY, FEB. 12
FRIENDSHIP CLUB
2:30 p.m.
TOPS CLUB
6:30 p.m.
- MULESHOE SQUARE DANCE CLUB
8 p.m.
ODDFELLOWS
7:30 p.m.
HOBBY CLUB
2 p.m.
- FRIDAY, FEB. 13
KIWANIS CLUB
6:30 a.m.
YOUNG HOMEMAKERS SKATING
7 p.m.
- MONDAY, FEB. 16
MOONLIGHT EXTENSION CLUB
7:30 p.m.
MULESHOE PTA
7 p.m.
- TUESDAY, FEB. 17
ALPHA ZETA PI
7:30 p.m.
XI OMICRON XI
7:30 p.m.
REBEKAH LODGE
7:30 p.m.
TRIANGLE CB CLUB
8 p.m.
CITY COUNCIL
8:30 a.m.
WMU
2:30 p.m.
ATHLETIC BOOSTERS
7:30 p.m.
ALCOHOLIC ANONYMOUS
8 p.m.
ROTARY CLUB
12 (noon)
- WEDNESDAY, FEB. 18
LADIES COUNTRY CLUB ASSOCIATION
12 (noon)
LIONS CLUB
12 (noon)
KNIGHTS OF COLUMBUS
8 p.m.

Dr. Jerry Don Gregory

Osteopathic Physician

announces the relocation of his family medicine practice to

Community Medical Plaza

2402 52nd Street, Suites 6 & 7

Lubbock, Texas

(806) 792-2978

Appointments encouraged, but not necessary

Three Way

4-H Club

Meeting Held

The Three Way 4-H Club met Thursday, Feb. 5 at the school. Denise Duarte, vice president, called the meeting to order and the Pledge of Allegiance was led by Melissa Bennett. The 4-H Pledge and Motto was group led.

The club voted to donate \$100.00 toward the cost of the wash room for livestock that was built before the Three Way Livestock Show.

Method demonstrations were discussed with the only new topic being "Meat Demonstration." There will be a Meat Judging Contest held at a different time.

Members present were: Denise Duarte, Lisa Lowe, Paul Williams, Cynthia Bennett, Nick Duarte, Jonathan Bennett and Melissa Bennett.

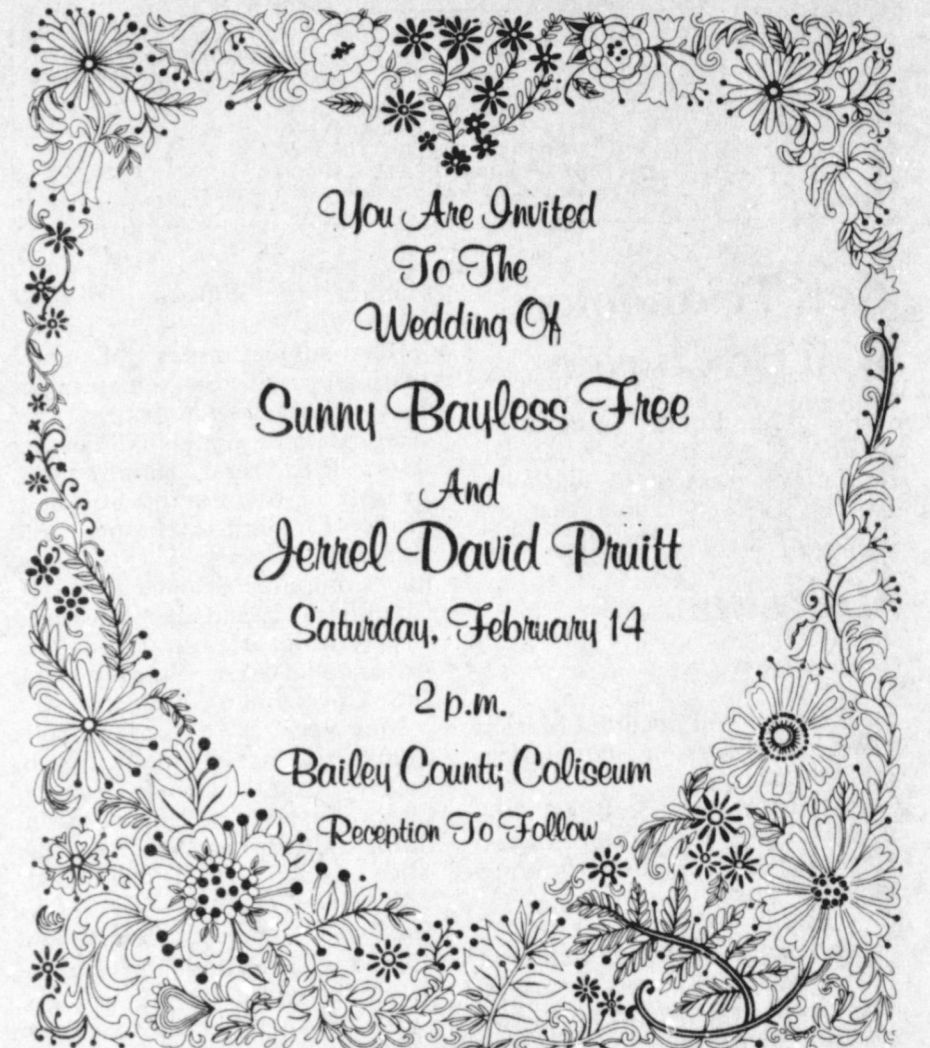

You Are Invited To The Wedding Of

Sunny Bayless Free

And

Jerrel David Pruitt

Saturday, February 14

2 p.m.

Bailey County Coliseum

Reception To Follow

2104 W. Amer. Blvd. 272-3855

Muleshoe
Mon-Sat 8 a.m.-8p.m. Sun 12-5 p.m.

Ben Franklin

SPRING.....TIME TO PLANT...
Tree Sale!
ALL SIZES...

| | | |
|--|---|--|
| <p style="text-align: center;">Fruit Trees</p> <p style="text-align: center;">Bing Cherry Santa Rosa Bartlett Pear Plum Golden Apricot</p> <p style="text-align: center;">\$8²⁷</p> | <p style="text-align: center;">Fruit Trees</p> <p style="text-align: center;">Apple (Red & Yellow Delicious, & Wealthy) Peach (Elberta, Red & Haven)</p> <p style="text-align: center;">\$4⁵⁷</p> | <p style="text-align: center;">Fruitless Mulberry</p> <p style="text-align: center;">Purple Leaf Plum Trees</p> <p style="text-align: center;">\$7⁴⁷</p> |
| <p style="text-align: center;">1.25 Cu. Ft. Peat Moss</p> <p style="text-align: center;">99^c</p> | <p style="text-align: center;">Stuart Pecan</p> <p style="text-align: center;">\$13⁹⁹</p> | |
| <p style="text-align: center;">Trees</p> <p style="text-align: center;">Nor' Easter Cottonwood Silver Maple Weeping Willow</p> <p style="text-align: center;">\$6⁵⁷</p> | <p style="text-align: center;">Flowering Shrubs</p> <p style="text-align: center;">Purple Lilac, Crape Myrtle (pink, purple, red, & white)</p> <p style="text-align: center;">\$4⁵⁷</p> | |
| <p style="text-align: center;">Flowering Shrubs</p> <p style="text-align: center;">Forsythia, Honey Suckle Mock Orange, Pussy Willow, Pink Weigela</p> <p style="text-align: center;">\$3⁵⁷ each</p> | <p style="text-align: center;">Compact Excelsa</p> <p style="text-align: center;">Arborvitae</p> <p style="text-align: center;">\$15⁹⁹</p> | |
| <p style="text-align: center;">Lombardy Poplar</p> <p style="text-align: center;">pkg. of 5 \$6⁹⁹</p> | <p style="text-align: center;">Lawton Blackberry</p> <p style="text-align: center;">pkg. of 5 \$5²⁷</p> | <p style="text-align: center;">Concord & Thompson Grapevines</p> <p style="text-align: center;">pkg of 2 \$4⁷⁹</p> |

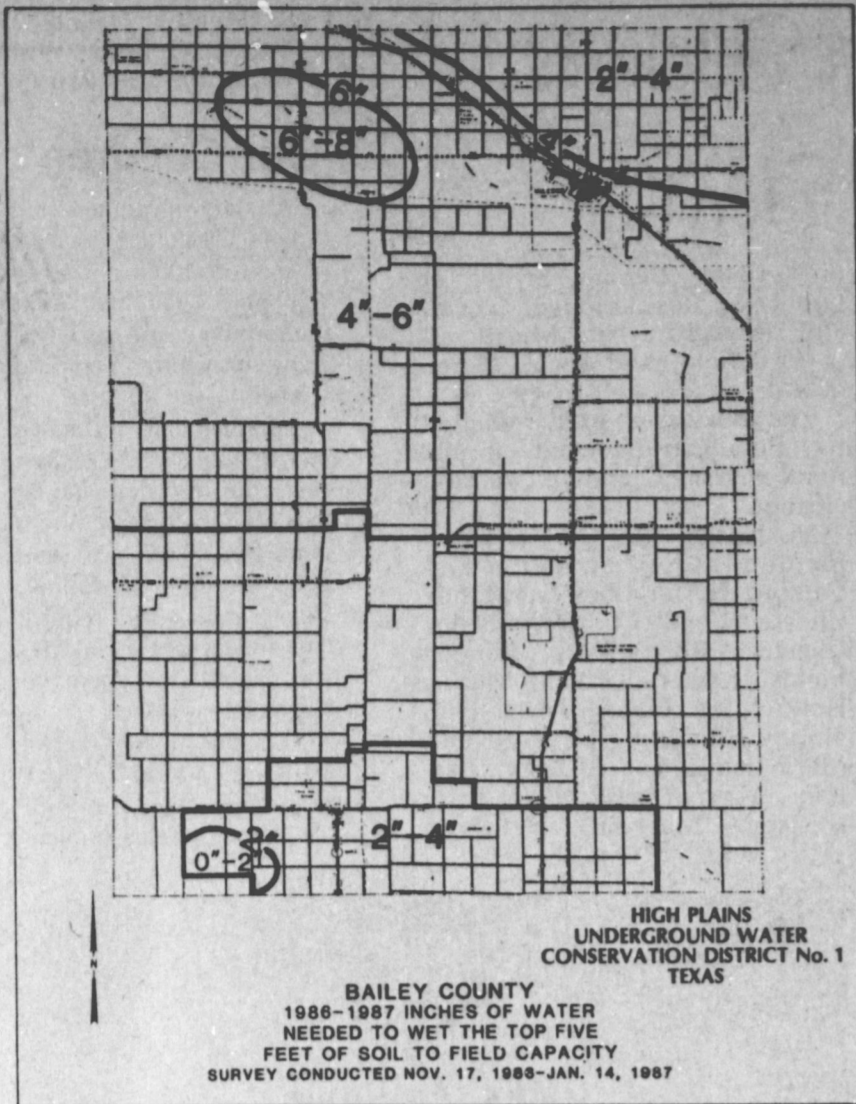

Maple Volunteer Fire Department Receives Check

Maple's Volunteer Fire Department received a check for \$150 recently from Texas Farm Bureau Insurance Companies as an expression of thanks for the department's work on the property of Adolph Wittner, HCR 3, Box 66, Sudan, TX. Farm Bureau said the money will be used for their loss prevention program. The Texas Farm Bureau Insurance Companies pay fire departments this amount when the department works at a fire in rural areas, involving property insured by them. The Insurance Company said they believe fire departments have contributed to reduce the amount of loss involved by fire

SPS...

Cont. from Page 1 study, which has been under way the past several months," said Bert Ballengee, SPS chairman of the board and chief executive officer. "In addition, they will be helped by preliminary results of a survey of existing industry designed to encourage the growth of firms already here. "Economic development is never an easy or quick job," Ballengee noted. "But, after our meeting on February 24, many of us will be able to better focus our efforts. Obtaining this information is an important step on the road to economic diversification."

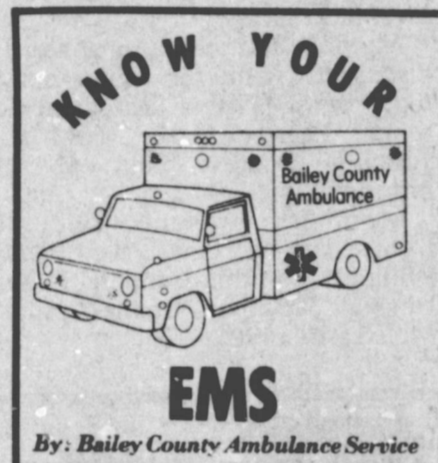

Beginning this week, we will be spotlighting a member of our service in each article. Our first article will be about the director of the service, Richelle Watkins. Richelle was born in Bradenton, Florida on July 30. She graduated from Hollywood Hills High School. After graduation, she attended Braniff International Flight Attendant College and worked as a flight attendant until 1979.

Richelle then moved to Dallas and attended El Centro College until 1982 when she became a Licensed Vocational Nurse. She worked for two years in Dallas at the Accent Health Care Center as director of Research and Education.

In May of 1984, Richelle moved to Muleshoe and began working at West Plains Medical Center as LVN floor nurse and OB nurse. She continued this job until January 1985 when she became the director of the ambulance service. She began an EMT class and became a certified Emergency Medical Technician in October 1985.

Richelle married Randy Watkins on January 31, 1986. They have one son, Sammy King Watkins who is seven years old. She is currently on the board of directors for the South Plains Emergency Medical Service and is also a member of the training committee for the same organization.

Richelle spends her spare time swimming, traveling, shopping and raising her son. She is currently working towards obtaining her degree in nursing.

Richelle hopes to continue her education and continue in the field of emergency medicine.

and more importantly, to prevent fires. A spokesman said it is their hope this money will help the Maple Volunteer Fire Department in their programs.

5-Area...

Cont. from Page 1 Tiller was elected to serve from this area.

Nominated from District Seven, Lehman, were Rex Griffiths (incumbent), Wallace Stalcup and R.A. Stevens. Griffiths was re-elected and will serve as vice president. Other directors on the board are R.L. (Bob) Jones, president of the board, Delbert Watson and L.G. Layman.

Election judges appointed were Tony Bliss and Barry Moore of Hicks & Ragland Engineering in Lubbock and Wade Wilson of Bolinger, Segars, Gilbert & Moss in Lubbock.

The nominating committee for two directorships to be elected at the 1988 annual meeting include Doyle Weir, and Alfred Hicks from District Two, Lazbuddie, and Lewis Dale and Lewis Wayne Shafer from District Four, Needmore. Jack Angeley is committeeman-at-large.

The meeting adjourned following a short message from the manager, Hubert Kidd.

Sheriffs Office Report

During the month of January, activities for the Bailey County Sheriff's office have been rather "light" with fewer arrests than usual.

Persons jailed on a charge of driving while intoxicated included, George Moran, 23, laid out fine; Ernesto Toscano, 41, out on bond; Keith G. Buhrman, 50, out on bond; and Douglas D. Jenkins, 67, out on bond.

Other arrests included one for revocation of probation; one for possession of marijuana, theft and fraud; one on Lamb County warrants; two for public intoxication; two for issuance of bad check; one for assault; one for driving while license suspended; two for traffic offenses; three for Department of Public Safety warrants and one for possession of drug paraphernalia.

The Sheriff's office investigated one case of criminal mischief. Ike Wilcox reported someone had tampered with an irrigation motor, inflicting a lot of damage.

Three-Way News by Mrs. H. W. Garvin

Mr. and Mrs. Bill Dolle family visited in Littlefield, Saturday with his parents, the Herbert Dolles.

Robin Kindle, a student at Angelo State University, spent the week end with her parents and sister, the Bobby Kindles.

SCS...

Cont. from Page 1 conditions.

The soil moisture survey is conducted by the High Plains Water District in cooperation with the SCS. Soil moisture sites are selected to represent the farm management and cropping patterns typical of the site area, and are monitored in cooperating with local landowners. About 200 sites are located throughout the district. Monitoring crews measured soil moisture from late November through mid-January.

Mrs. Minnie Dupler was a dinner guest in the home of her son, the Bill Duplers, Sunday.

Several people from the community attended the Five Area annual telephone meeting.

CPR...

Cont. from Page 1 eligibility is determined by the Soil Conservation Service. If the bid is accepted, landowners will be paid that price annually over the 10-year period provided they follow the prescribed conservation plan. The average acceptable bid in Texas was just under \$30 an acre during the last sign-up period.

Because several new phases of the CRP are being enacted this year, including sodbuster, swampbuster and conservation compliance, interest in the CRP should increase, says Tanksley. Details on the total program are available at any local ASCS office. The CRP is part of the 1985 farm bill and was initiated last spring as a five-year effort to take some 45 million acres of erodible cropland out of production across the U.S.

New Textbooks Will Be Chosen

H. John Fuller, superintendent of Muleshoe I.S.D., announces that new textbooks for the 1987-88 school year are now on display in the Curriculum...

Muleshoe...

Cont. from Page 1

3.49 honor roll include Marsha Elaine Williams, an elementary education major.

Listed on the 3.50 to 4.00 honor roll was Aaron Lowell Hargett, a computer science major.

More than 1,000 students at Texas Tech University received degrees at the conclusion of the 1986 fall semester.

Degree recipients with the degrees they earned included from Muleshoe; Jose Antonio Ibarra, bachelor of business administration in accounting; Kathryn Ann Fuertges Lindley, bachelor of business administration in marketing; and Wally Perez, bachelor of business administration in accounting.

riculum in Watson Junior High.

The subject areas for which textbooks will be selected are Basal Reading, grades 1-6 (English and Spanish); Theatre Arts, P.E., and Handwriting, grades 1-6; Earth Science, grade 8; Texas History and Geography, grade 7; Pre-calculus, Computer Science I and II, Chemistry I and II, Advanced Typewriting, Health Education, Advanced Texas Studies, and U.S. Government, high school.

Members of the Textbook Committee are Linda Latham, Vowery Dodd, Barbara Finney, Chera Foster, Joyline Costen, Beth Skipworth, Joe Cearley, Alice Liles, Sandi Chitwood, Bob Graves, Britt Gregory, Marilyn Miller, Wayland, Ethridge, Elizabeth Watson and H. John Fuller.

All teachers in these subject areas are involved in making these textbook selections.

Local citizens are encouraged to examine the books that are on display and to make recommendations to the local committee which was approved by the Board of Trustees.

"The selection process will be completed by March 1, 1987," Fuller concluded.

IS YOUR TRANSMISSION SLIPPING?

Our 11-point transmission service could be just what your transmission needs! And, at \$47.95 it's a lot cheaper than replacing one!!!

Here's what we do:

- Drain the transmission fluid
- Adjust the bands
- Adjust the throttle linkage
- Replace/refill transmission fluid
- Replace the pan gasket
- Adjust the linkage
- Clean the valve body
- Check the vacuum system
- Clean the pan
- Conduct a thorough road test
- Adjust and inspect the selector desiccant

Price Includes Filter, Fluid & Labor, Offer Good Through Feb.

Robert Green Inc.

272-4588 Muleshoe E. Hwy 84



Mr. Goodwrench

"ANNOUNCEMENT" Closed This Sunday Only

From A & M Stores Feb. 15, '87

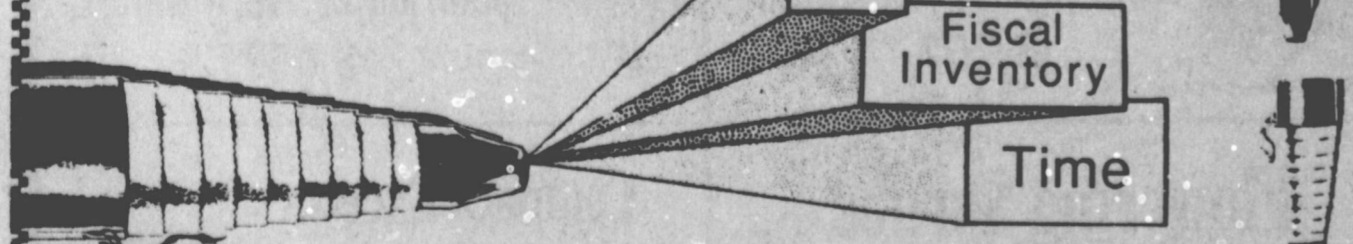

We will be closed Sunday, Feb., 15, 1987 all day for our fiscal inventory. We will be open for business on, Monday, Feb. 16, 1987 at 7:30 A.M.

Thank You.

All A & M Locations
2600 E. Mabry Dr., Clovis
1601 S. Ave. D., Portales
1302 W. American Blvd., Muleshoe

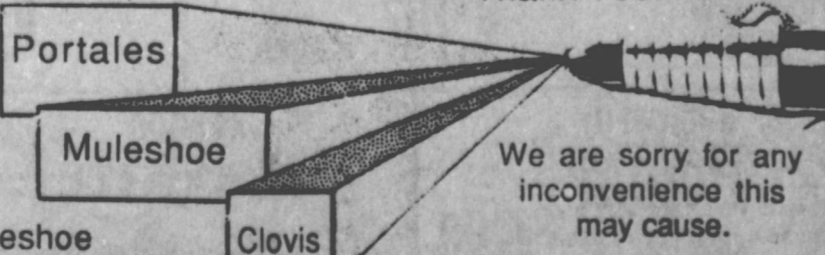

We are sorry for any inconvenience this may cause.

Mystik LUBRICANTS



The Ultimate in Fine Lubrication

Available At:

Western "66" Co.

Earth, Hwy.

Muleshoe

272-4556

Mulshoe Journal

Classified

Call 272-4536

CLASSIFIED RATES
 First Insertion
 Per Word.....\$.15
 Minimum Charge \$2.30

Consecutive Insertions
 Per Word.....\$.13
 Minimum Charge \$2.00

CLASSIFIED DISPLAY RATES
 \$1.75
 Per Column Inch

Blind Ad Rates
 50% More

DEADLINES
 12 Noon Tues.
 For Thursday Paper
 12 noon Friday
 For Sunday Paper
 We reserve the right to classify, revise, or reject any ad. Not responsible for any error after ad has run once.

1. Personals

MARY KAY COSMETICS Josie Flowers
 272-3865.
 fl-49s-tfc

WEBB, WEBB & WRIGHT certified public accountants
 1631 W. Amer. Blvd.
 272-5578.
 w1-5t-9tc

WILL CLEAN YOUR house, ask for Linda
 at 925-6795.
 1-7t-4tp

TIFFIN II

In stock large selection of Heart Jewelry. We now carry Lee Jeans, boys 2-14 reg. & slim. Girls pleated yoke 7-14 reg. & slim. All items on bargain rack 75% off. Shop Tiffin II. Earth.
 tl-7t-tfc

LOSE WEIGHT! Feel great! Call me today for Herbalife Products. Melissa Darnell
 272-5010.
 dl-5s-4tc

START THE NEW YEAR WITH MORE MONEY. Sell AVON for good earnings, set your own hours. Call Nettie Long at 272-3208.
 ll-4s-6tc

NEW \$13.99 One Price Shoe Store! Tremendous opportunity from Prestige Fashions to open your own shoe store with top quality name brand shoes that others offer for \$19 to \$60. Over 135 brands, 250 styles. First quality guaranteed. No seconds. \$21,900 includes opening inventory-in-store training-fixtures and grand opening promotions. Call Anytime. Prestige Fashions 1-800-247-9127.
 l-7t-2tpts

CONCERNED About Someone's Drinking? HELP IS AVAILABLE through Al-Anon Call 227-2350 or 965-2870 or come to visit Tuesday nights, 8:00 p.m. or Saturday mornings at 10:30 a.m. at 1115 W. American Blvd., Mulshoe

3. Help Wanted

STAFF R.N.'s All areas, part time/full time, salary and benefits comparable to area with experience. Contact: Marcia Butler, RN, DON, Central Plains Regional Hospital, 2601 Dimmitt Road, Plainview, Texas 79072. 806-296-5531.
 c3-7t-8tp

3. Help Wanted

HELP WANTED
 The Farmers Home Administration Office in Farwell, Texas needs a contractor to perform loan servicing. He/she must meet either or both of the following qualifications. A) Possess three or more years of recent experience in the making and serving of Agricultural loans, including farm real estate and farm production loans (appraisal experience in chattel and real estate is desired); and/or B) successful completion of at least 30 semester hours of study in any or several of the following fields of Agriculture (Agricultural Economics, Farm, Livestock or Ranch Management, Banking and Credit, Business Administration or related course work). An application package may be obtained at the Mulshoe FmHA Office located at 117 East D. Completed application packages must be received in the same office by 3:00 p.m. on March 1, 1987.
 f3-6s-4tc

SECRETARIAL position with Bailey County Extension Service. Applicants MUST be experienced in general office procedures and have excellent typing abilities. Application may be obtained in person at the Extension Office in Bailey County Courthouse, 300 S. 1st. NO PHONE CALLS PLEASE. Deadlines for applications is Friday, Feb. 20th. We are an equal opportunity employer.
 t3-7t-3tc

HOUSE FOR RENT, 2 bedroom, double carport, fenced backyard, large metal storage building, in back. Near school. Call 817-663-5857.
 b4-4t-tfc

4. Houses For Rent

REMODELED 3 bdrm. house for rent in the country 965-6799 or 272-5462.
 r4-7t-tfc

SMALL unfurnished home for rent. Call 272-3107.
 m4-1s-tfc

8. Real Estate

HOUSE FOR SALE 3 bdrm, 2 bath, storage shed, Geo-thermal heat & air conditioning, in ground swimming pool. 272-3117.
 l8-1t-tfc

FOR SALE or lease, luxury double wide mobile home, 3 bdrm., 2 bath, fireplace. Call 272-4630 or 272-3431.
 s8-7t-2tp

HOUSE FOR SALE located in Lazbuddie 3 bdrm, 2 baths, utility, garage, brick, big lot, private well. If interested call 965-2126 or 965-2191.
 f8-32s-tfc

SMALLWOOD REAL ESTATE BROKER
 232 Main 272-4838

8. Real Estate

Bingham & Nieman Realty
 116 E. Ave. C
 272-5285
 272-5286
 "We Appreciate Your Business!"
 George & Dianne Nieman

James F. Hayes & Co.
 Agricultural Real Estate
 Vic Coker - Agent
 (806) 965-2468

9. Automobiles For Sale

1977 FORD good times custom van, New paint. Immaculate condition. 1981 Chevrolet Citation 272-4367 after 4:00.
 c9-4s-7tc

CLEAN 1973 International bus, 40 passenger, see at New Covenant Church in Mulshoe or call 806-965-2787, nite 806-965-2864.
 c9-6s-4tc

11. For Sale Or Trade

14' LONE STAR Aluminum boat trailer and 9.9 Evinrude motor call 272-3256.
 11-6t-8tp

ALPHA ZETA PHI Bingo equipment, make an offer call Susan 272-5901.
 a11-6s-2tc

15 Misc.

CARPET SHOWROOM
 Order your carpet direct from carpet mills and save. Major brands at excellent prices with quality installation guaranteed. Visit Carpet Showroom before you buy. 4210 50th St. Lubbock. 796-0414.
 c15-6t-4tpts

CRP GRASS drilling and native grass seed mixtures to your specifications now available. We will work a package on your drilling and grass seeds, please contact Horizon Seeds Inc. P.O. Box 886, Hereford, Texas, 79045 or call 806-258-7288.
 h15-6s-8tcts

ABOUT YOUR HOME

A mixture of salt and vinegar will clean coffee and tea stains from your china cups.

Paper hearts pasted to paper plates, cups and napkins make for an inexpensive way to serve children at a Valentine's Day party.

A good meal extender is the use of one of the many varieties of pasta. pasta, served with bacon, eggs, sauces and vegetable, is a delightful way to vary meal preparations.

When the shine wears off buttons, paint on a coat of clear nail polish.

Don't throw away small kitchen utensils or dishes before you consider the possibility of using them for attractive containers for small plants.

18. Legal

NOTICE OF PENDENCY OF CLASS ACTION

To: The members and stockholders of Southern Farm Supply Association, Inc., a dissolved Texas non-profit cooperative organization.

NOTICE IS HEREBY GIVEN that a suit has been filed in this Court that may affect your legal interests. This case has been certified by the Court as a class action by the plaintiffs against the defendants. A class action is a lawsuit in which one or more persons in the same or similar situation. The records in this case indicate that you are in the same or similar situation as the defendants, and that you are a member of the class the named defendants represent. The Court has ruled that the defendants may prosecute this lawsuit on behalf of all persons who are members and stockholders of Southern Farm Supply Association, Inc.

AS A MEMBER OF THIS CLASS, YOU ARE FURTHER NOTIFIED IN THE FOLLOWING MANNER:

1. Plaintiffs instituted this action on November 29, 1984, as Cause No. 65, 323-C in this Court against the following defendants, Bushland Grain Co-Op, United Farm Industries, Dalhart Consumers Fuel Association, Inc., Abernathy Consumers Fuel Association of Hale County, Farmers Cooperative, White Deer Supply Co-Op, and Consumers Fuel Co-Op Association, Inc.

2. Plaintiffs allege that this action is brought against not only the named defendants but against all members and stockholders of Southern Farms Supply Association, Inc.

3. Plaintiffs allege that they are ready, willing, and able to pay the remaining funds to such persons or entities as are legally entitled thereto, but that they are uncertain as to the priorities of distribution of proceeds to the holders of second preferred shares, holders of preferred shares which were not exchanged for second preferred stock and holders of common stock. Plaintiffs further allege that these conflicting claims will or may expose them to multiple liability.

4. In answers filed in this action defendants United Farm Industries, Abernathy Consumers Fuel Association of Hale County, Dalhart Consumers Fuel Association, Inc. and Bushland Grain Co-Op generally deny the matters set forth in Plaintiffs' pleading. Additionally, Bushland Grain Co-Op alleges that it is entitled to receive the sum of \$2,158.23 plus all accrued dividends that are unpaid plus \$75.00 representing the par value of the common stock plus all interest allowed by law thereon.

5. Plaintiffs have deposited with the registry of the Court all funds within their possession and control. These funds total \$287,429.22.

YOU ARE NOT BEING SUED. THERE IS NO REQUIREMENT THAT YOU ATTEND COURT, HIRE A LAWYER, OR PAY AND COSTS OF THIS LITIGATION. IF YOU CHOOSE, YOU MAY HIRE YOUR OWN ATTORNEY AND APPEAR IN THIS ACTION. YOU WILL BE RESPONSIBLE FOR PAYING YOUR OWN ATTORNEYS FEES.

YOU ARE FURTHER ADVISED THAT AS A MEMBER OF THE CLASS, under Texas law:

A. You will be bound by the terms of judgment.

B. The total amount of recovery in the action may be reduced by attorneys fees and expenses which are incurred in the prosecution of this litigation, all of which will be paid from the funds prior to the distribution of net proceeds to the class members.

C. The attorneys representing the class are:

J. Edward Line
 COWSERT, LINE & LANGEHENNING
 P.O. Box 1655
 Hereford, Texas 79045
 (806) 364-2626
 Charles E. Moss
 MORRIS, MOORE, DALRYMPLE, MOSS & THOMAS
 P.O. Box 15208
 Amarillo, Texas 79105
 (806) 374-9551
 Tom Boyd
 MOOREHEAD, SHARP, TISDEL & BOYD
 621 Baltimore Street
 P.O. Box 1600
 Plainview, Texas 79073-1600
 (806) 293-4321

If you desire to remain in the class, no action on your part is necessary.

D. You may be subjected to a cross complaint or some other affirmative action by the defendants.

E. You may contact the attorneys for defendants listed above for further information concerning this action.

Further, the Court, by initially certifying the above constituted class in this action, does not at present express any opinion as to the merits of this action.

Signed this 10th day of November, 1986.
 Naouie Harney
 Judge Presiding

L18-7t-1tc



Four consecutive triple somersaults on a trampoline. It's one of three of the most difficult moves. First performed in 1970 by Len Ranson.

For Your Classifieds Call Mulshoe & Bailey County Journals 272-4536

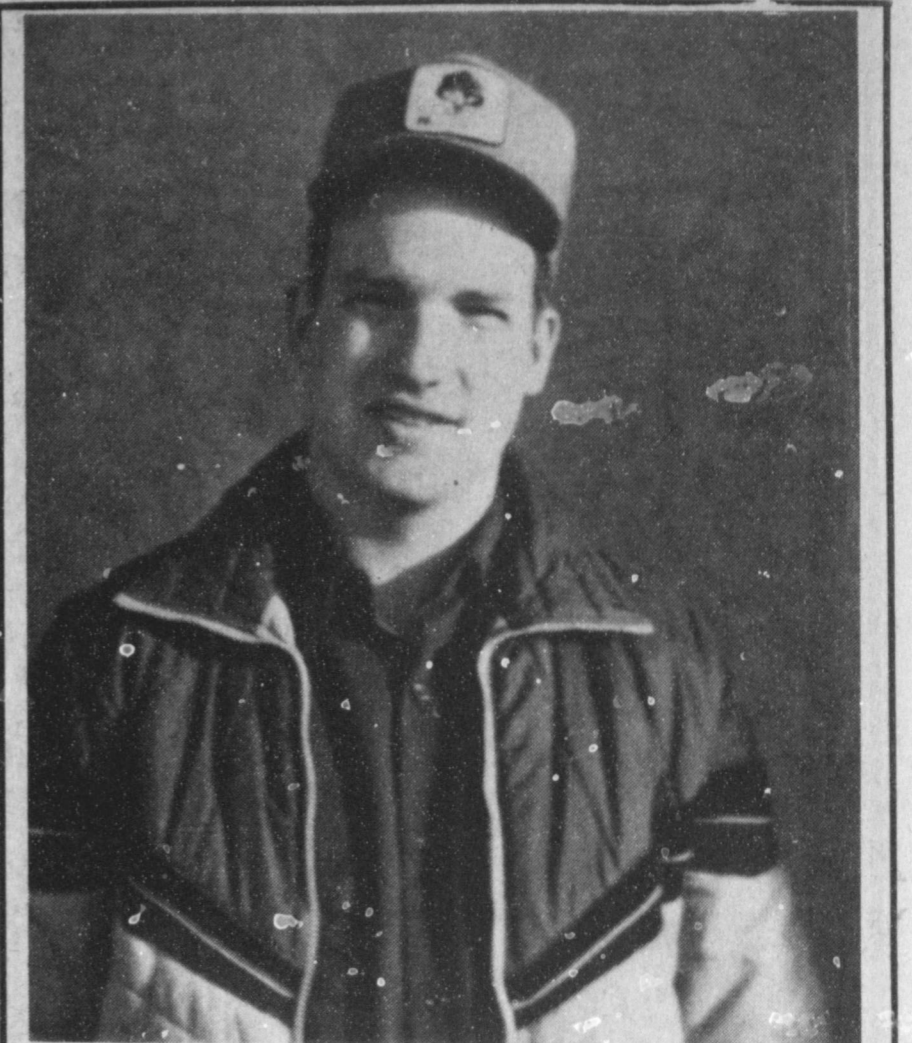

NEW DIRECTORS--Billy Tiller newly elected director of Five Area Telephone Cooperative, Inc. from the Bula area District #5. Billy and his wife, Christal, have two children, Tara age 4, and Lacy age 2. Billy is a graduate of Texas Tech with a degree in accounting and is farming in the Bula area.

Sudan New
 By Evelyn Ritchie

Charlotte Brown was released Wed. from the Littlefield Medical Center.

It was reported that Pam Dawson, daughter of Mr. and Mrs. Pat Kent did not get to move to a private room from ICU at Lubbock General Hospital until Tuesday. She was injured in an auto accident on Sunday.

The Sudan Area Senior Citizens will be serving an Enchilada meal with all the trimmings in Thursday, Feb. 19 in the senior citizens building, beginning at 12 noon. It had previously been announced the meal would be served on Feb. 12.

Members are asked to bring a generous dessert for the meal. For carry-out orders, call 227-2502 before 11:00 a.m. Senior Citizens will deliver meals only to shut-ins.

Suggested donations of \$3.00 per plate is being asked; with an added 50 cents per carry-out order per plate.

The hand made quilt will be given away during the meal. A donation of \$1.00 will entitle a person to one chance in the drawing.

The Sudan Chamber of Commerce met Tuesday Feb. 3, 1987 in the Community Room of the First National Bank. President Jerry Ray, called the regular monthly meeting to order with the reading of the minutes of the last meeting.

"Lift Life With A Dream" was the theme chosen for the annual banquet to be held on Sat. March 21 in the Sudan School cafeteria. David Bass, an attorney from Lubbock, will

be the featured speaker. Bass is also known as Jimmy Joe Johnson, Junior of the television commercials for PAWS and Citibus.

Nominations for Man, Woman and Farm family of the Year and Citizen through the Years are now being accepted by the Chamber. There will be ballots and voting containers located at the First National Bank, Pudds Shamrock Station, Norma's Beauty Salon and Senior Citizens Center. A nomination form will be found elsewhere in the paper. It can be deposited in one of the containers or mailed to the Sudan Chamber of Commerce P.O. Box 224, Sudan, Texas 79371.

Ticket prices will be \$7.50 for adults and \$5.00 for children 12 and under.

The Elementary school at Sudan have listed the names of those students who have maintained a grade point average of 90 or above with no grade lower than 80 for the first semester.

4th graders include: Muffin Davis, Adam Azua, Toni Lawrence, Danille Martin, Corey McAdams, Kelli Baker, Alan Black, Danny Harper, Brodie Miller, Latonya Payne and Edwardo Rodriguez.

5th graders include: Brooke Baker, Dickie Gipson, Rickie Gipson, Omar Jimenez, Missy Kuykandall.

6th graders include: Jason Bellai, Wally Flores, Clint Humphreys.

7th graders include: Clay Carr, Queena Bigbee and Shannon Fisher.

Mrs. James Humphreys and Alyssa have returned home from the Amherst hospital where they were patients last week.

Charlotte Brown has been a patient in the Littlefield Medical Center this week.

It's Easy To Change Hats!!

Our "New Customer 5+1 program" has corn & sorghum growers switching to GOLDEN HARVEST hybrids For top yields and savings money, too! By 5 Get 1 Free!

Cash Discounts! SEED DAYS February 23rd-March 6th Free Gifts Savings on orders

WHOLE FIELD YIELD RESULTS

| HYBRID | ACRES | MOIST | YIELD |
|-----------------|-------|---------------|----------|
| J. T. Mayfield | | Friona, Tx | |
| GH H-2604 | 62.0 | 21.0% | 12,426.4 |
| Austin Farms | | Farwell, Tx | |
| GH H-2601 | 30.0 | 19.5% | 9,968.0 |
| David Pinkerton | | Plainview, TX | |
| GH H-2572 | 22.3 | 17.6% | 11,015.2 |

Golden Harvest. Golden yields.
 Wayne Clark 806-965-2895

Sweetheart Buys!

THE MORE YOU BUY...THE MORE YOU SAVE!

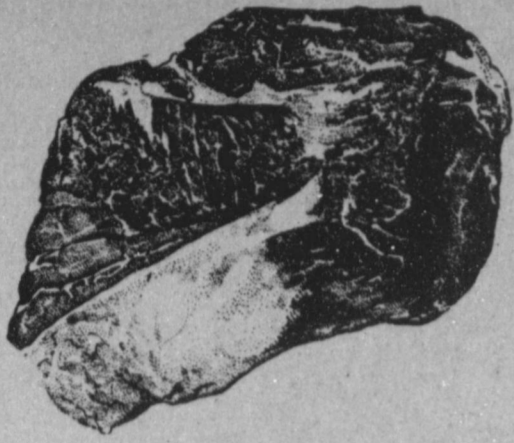

BONELESS HEAVY GRAIN FED BEEF

CHUCK ROAST
\$1.39

LB.

Meat Items

| | | |
|-----------------------|--------|-----|
| Arm Roast..... | \$1.79 | LB. |
| Chuck Steak..... | \$1.69 | LB. |
| Swiss Steak..... | \$1.89 | LB. |
| Wilson's Sausage..... | \$2.19 | LB. |
| Drum Sticks..... | 79¢ | LB. |

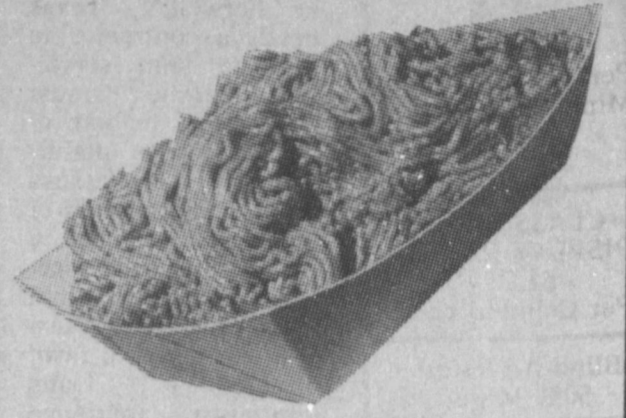

80% LEAN FRESH

GROUND CHUCK

\$1.49

LB.

GROCERY SPECIALS

| | | |
|---|----------------|---------------|
| FOR THE BATHROOM DELTA TISSUE REGULAR INSTANT CRYSTALS | 4 ROLL PKG. | 88¢ |
| FOLGER'S COFFEE D*CAF. INSTANT CRYSTALS | 8 OZ. JAR | \$4.99 |
| FOLGER'S COFFEE HONEY NUT CEREAL | 8 OZ. JAR | \$5.99 |
| CHEERIOS CEREAL | 14 OZ. BOX | \$2.19 |
| LUCKY CHARMS CEREAL | 14 OZ. BOX | \$2.29 |
| WHEATIES CEREAL | 12 OZ. BOX | \$2.19 |
| 15 OZ. DEL MONTE SPINACH OR 16 OZ. CUT | | |
| GREEN BEANS | 2 CANS | 79¢ |
| 50% OFF LABEL | | |
| DAWN LIQUID | 32 OZ. BTL. | \$1.79 |
| *1.50 OFF LABEL DETERGENT | | |
| LIQUID TIDE | 128 OZ. BTL. | \$6.99 |
| DUNCAN HINES LAYER | | |
| CAKE MIX | 18 1/2 OZ. BOX | 88¢ |
| LIPTON | | |
| TEA BAGS | 100 CT. BOX | \$2.99 |
| ALL GRINDS COFFEE | | |
| FOLGERS | 1 LB. CAN | \$2.69 |
| 66 NEWBORN/48 DAYTIME MED./33 TODDLER/40 X-ABSOR. MED | | |
| HUGGIES DIAPERS | COVN. PAK | \$8.99 |
| KLEENEX FACIAL | | |
| BOUTIQUE TISSUE | 100 CT. BOX | 79¢ |
| KOTEX | | |

*1.50 OFF LABEL
TIDE DETERGENT
147 OZ. BOX
\$5.99

BUTTERMILK/COUNTRY STYLE
PILLSBURY BISCUITS
10 CT. CANS
6/\$1.00

WOLF BRAND
PLAIN CHILI
15 OZ. CAN
88¢

SUNSHINE REGULAR/UNSALTED
KRISPY CRACKERS
16 OZ. BOX
68¢

You Can Always Depend on
Thriftway Quality...
Great Savings Too.

Dairy Department

KRAFT STACK PAK
AMERICAN SINGLES
16 OZ. PKG.
\$2.29

KRAFT SHREDDED SHARP CHEESE
CHEDDAR
4 OZ. PKG.
89¢

KRAFT SHREDDED CHEESE
MOZZARELLA
4 OZ. PKG.
89¢

Borden Items

| | |
|----------------------------|--------|
| 1/2 Gal. Hi pro | 99¢ |
| 1/2 Gal. Buttermilk..... | 99¢ |
| 24 oz. Cottage Cheese..... | \$1.39 |
| 1/2 Rd Ice Cream..... | \$1.79 |
| 6 1/2 oz. Bag Ruffles..... | 99¢ |

ANTISEPTIC MOUTHWASH
LISTERINE
24 OZ. BTL.
\$2.99

NORMAL/EX-BODY-HENNA VO-5
SHAMPOO OR CONDITIONER
15 OZ. BTL.
\$1.59

FROZEN FOODS

ORE-IDA 15 OZ. GOLDEN PATTIES
OR 24 OZ. ORE-IDA
HASH BROWNS
PKG.
\$1.19

CITRUS HILL CHILLED ORANGE JUICE
64 OZ. CTN. **\$1.99**
CITRUS HILL FROZEN
ORANGE JUICE
12 OZ. CAN
99¢

TOTINO'S ASST. PARTY
PIZZA
10 1/2 OZ. PKG.
99¢

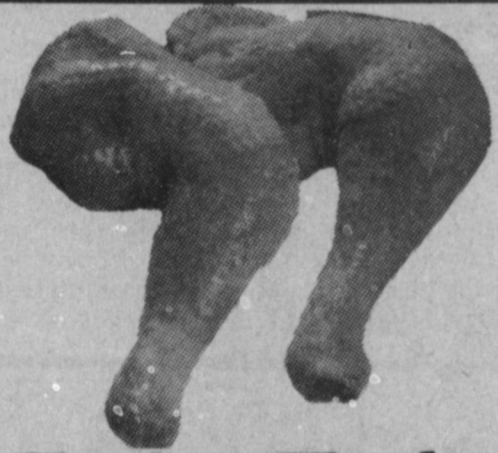

Chicken Thighs

69¢

lb.



ALL PURPOSE
RUSSET POTATOES
\$1.69
20 LB. BAG

SUNKIST JUMBO MINEOLA
TANGERINES
LB. **59¢**

| | | |
|----------------------|--------|---------------|
| WASHINGTON | | |
| D'ANJOU PEARS | LB. | 69¢ |
| CALIFORNIA | | |
| CRISP CELERY | STALK | 49¢ |
| TEXAS PURPLE TOP | | |
| TURNIPS | 3 LBS. | \$1.00 |
| TEXAS FRESH | | |
| CABBAGE | LB. | 15¢ |



Stewmeat

\$1.89

lb.



ALL TYPES
COCA-COLA

6 PACK
12 OZ. CANS

\$1.79
Per Six-Pack

AT AFFILIATED FOODS INC. We're proud to give you more!

STAMP COPY

WE ACCEPT FOOD STAMPS

PRICES EFFECTIVE

WE RESERVE THE RIGHT TO LIMIT QUANTITIES

THRIFTWAY