

WEATHER

May 28	85	54	.00
May 29	94	62	.00
May 30	97	66	.00
May 31	98	67	.00

Muleshoe Journal

The Community Of Opportunity-Where Water Makes The Difference

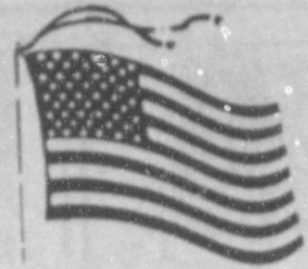

Vol. 67, No. 22

12 PAGES TODAY

Published Every Thursday At Muleshoe, Bailey County, Texas 79347

20¢

THURSDAY, JUNE 1, 1985

Lazbuddie 'Horns Feted At Banquet

Longhorn Spirit Award Given Zamora And Jesko

around Muleshoe

Any child who takes his or her father to the Mule Putt Miniature Golf Course on Father's Day, Sunday, June 18, can treat their father to 'free' miniature golf.

Just take your father, and enjoy golf at Mule Putt, at no charge for a real Father's Day Treat!

On Sunday, May 28, the annual Memorial Day 18-Hole Scramble was held at the Muleshoe Country Club.

Winners were as follows: Stan Barrett, Joe Gear, Gerald Phipps, Frank Ellis, Larry Sutton and Claudine Elliott.

Tom Polk will be teaching the "55-Alive Driver's Course" at the Harmon Elliott Community Center, 901 Ave. K.

Bring a sack lunch for the June 6th class from 9 a.m.-2 p.m. On the second day, June 7, the course will be 8 a.m.-12 noon.

Cost of the course will be \$7. If you are interested in taking the course, call 272-4136 before 9 a.m., or after 5 p.m.

Bailey County Commissioners Court will meet at 10 a.m. tomorrow, Friday, June 2, according to Bailey County Judge Jim Watson.

Items on the agenda include payment of routine county bills; meet with representatives of MH/MR for annual report; meet with ambulance director; departmental reports and miscellaneous items.

Recently returning from a statewide Hochheim Prairie Insurance Co. convention in Victoria, were delegates Robert G. Wilson, and wife, Eloise Wilson.

The Wilsons said approximately 400 elected delegates and their wives attended to vote on company business. Hochheim Prairie Insurance Co. is a Farm Mutual Company run by its members.



SAVED! BY A SEATBELT!--If there was ever a good point made for wearing a seatbelt, a 25-year-old man from Littlefield could really testify a seatbelt saved his life early Saturday morning. He struck a metal light pole at West 8th Street and American, uprooting it, then the car skidded on its side and top for nearly a block. Although the man had to be cut from the vehicle, and was taken to West Plains Medical Center by the Bailey County EMS Ambulance, he received relatively minor injuries in the 6:30 a.m. accident in Muleshoe. (Journal Photo)

Saturday night, the annual awards banquets wound up for the year with the Lazbuddie Longhorn All-Sports Banquet.

Longhorn Spirit was very evident as the young people gathered for the banquet amid Lazbuddie's colors of orange and black.

Hoppy Jennings, Lazbuddie

'Muleshoe Train' Arriving Here Friday Afternoon

'The Muleshoe Train,' as the Oklahoma Travel-Tour Bus is called, will arrive in Muleshoe on Friday afternoon, June 2.

The bus filled to capacity for their fun excursion from Oklahoma and Lawton just to see the West Texas town of Muleshoe, saying people have heard about 'Muleshoe' far and wide.

In the evening, the Jennyslippers are serving their dinner at the Depot, along with guests, including Mayor Darrell Turner and his wife, Gayle; as well as Muleshoe Chamber of Agriculture Manager John Smith, and his wife, Joan.

There'll be special entertainment, too, while the Oklahoma tourists are in Muleshoe.

Other special events will take place during their brief visit and although they will be leaving Muleshoe about mid-morning Saturday to begin their homeward journey, the Jennyslippers believe everyone will know they have had a 'great time' in Muleshoe, and have found the friendliest people on earth right here.

So, if you see the Oklahoma Tour bus, please give them a great big, friendly wave.

Yes! Now -- it's 'Muleshoe--A Tourist Attraction!!'

Longhorn Booster Club president, welcomed the guests to the banquet. Among those recognized included representatives from the two news medias present - *The Muleshoe and Bailey County Journals*, represented by Robert Orozco, and *The State Line Tribune*, of Farwell, represented by Mike Pomper.

Going home with the coveted Longhorn Spirit Awards were Eddie Zamora and Ginger Jesko.

Superintendent Joe A. Hall presented the Outstanding Athlete Awards to Brian Glover and Mia Jennings; and Anne R. Farris named Scott Miller and Jonessa Jennings winners of the Longhorn Academic Athletic Awards.

Coaches C. W. Williams and Richard Luscombe presented the athletic awards to the following:

FOOTBALL

Outstanding Offensive Linemen were Scott Miller and Wes Jarman. Kevin McGehee was named Outstanding Defensive Lineman.

Winning Outstanding Defensive Back was Eddie Zamora, while Brian Glover received the Outstanding Offensive Back honor.

Most Valuable Player was Michael Williams.

Named Most Improved Player was Clint Farris.

Wes Jarman received the award as Most Valuable Basketball Player. Outstanding Offensive Player in Basketball was Brian Glover; while Scott Miller and Eddie Zamora shared Defensive Basketball honors.

Also recognized were Brian Glover and Wes Jarman, who played in the Golden Spread Tournament and Jonessa Jennings and Amy McGehee, who

Cont. Page 6, Col. 2

English Visitor Stops In Town To Discuss Walk Across Texas

'Walk Across Texas' is a very popular song, but how about 'Walk Across Texas?'

Monday morning, a young man, 31-year old William Tanner, of London, England, briefly visited Muleshoe on a real, true 'Walk Across Texas.'

Tanner told *The Muleshoe Journal* that as a child, the word 'Texas' always had a bit of magic, and he always wanted to see Texas.

He got his first opportunity two years ago, when he visited the United States, and spent a few days in the Houston-Austin area.

He liked what he found, and was determined to spend more time in Texas, and see much more -- and how better to really get the feel of the state, than to

walk across it!

He said he arrived in Boston, MA and briefly visited a brother before traveling by Greyhound bus to the Texas-New Mexico line.

He said it took him four days to travel from Boston to Farwell. At Farwell, he briefly walked back into New Mexico, so he could say he walked all the way across Texas.

After starting his walk at 1:30 p.m. on Sunday afternoon, night found him just east of Lariat, where he knocked on the door of Lloyd and Elsie Williams, and asked to spend the night either in their back yard or on their porch.

He left the Williams' home around 7 a.m. Monday, and by 8:45 was just coming into the city limits of Muleshoe in his sturdy walking shoes, and a pack on his back.

He estimated it would take him

some 60 days to walk across Texas, projecting to end up in Houston, and walk into Louisiana where he will fly back to Boston.

When asked why walk across Texas? -- he responded, 'I like walking, and I love Texas, so it seemed like a good combination to me.'

An actor and writer, Tanner plans to write articles about his walk across his favorite state in the United States for a couple of magazines in England -- one of them, appropriately enough, a 'walking' magazine.

He says he has written stories, plays and a little for TV, and has also acted on TV and in the theatre.

As he goes along, he carries maps, and does not plan to follow a direct, more or less straight route across the state. Once he reaches Lubbock, Tanner said he

Cont. Page 6, Col. 5

American Legion Holds Military Flag Ceremony

Around 20 people were at Bailey County Memorial Park at 9 a.m. Monday for the annual American Legion Flag Ceremony to commemorate all military veterans -- focusing especially on veterans who lost their lives defending our country.

Conducting the ceremony were Mike Richards, Commander of the local American Legion Post, and Bob Phillips, American Legion chaplain.

As the people watched, and Phillips maintained a 'salute' -- Richards raised the flag, then lowered it to half mast.

The flag was a new flag, donated to Bailey County Memorial Park by the American Legion.

Richards then made the following statement: 'We are glad you could come join with us in the remembrance of our fellow service men and women who have dropped their burdens by the wayside of life and are gone to their eternal rest.'

'We honor those who gave their lives in the service of our country.'

'Let us renew our pledge of loyalty to our country and it's flag. Let us show by word and

deed the privilege and duty of patriotism.'

'They fought for us and they fell. In deepest reverence, we do them honor. Because of them, our lives are free and because of them, our nation lives.'

'The chaplain will now pronounce the benediction. Let us stand with bowed heads in solemn memory of our heroes. Thank you for coming and sharing this moment with us.'

Then, the following benediction was pronounced by Bob Phillips, chaplain: 'Eternal God, we thank Thee for this hallowed soil. Make us worthy, we pray Thee, to guard our heritage of pride through all the years to come.'

'In memory of these, our dead, may we pledge to our beloved land the same service and the same devotion.'

'And, O Lord, secure to us evermore the peace for which our comrades died. Amen.'

As the ceremony ended, a steady flow of vehicles was arriving at the cemetery so many local residents could visit the graves of servicemen and women and loved ones.



A BIT OF ENGLAND IN MULESHOE--Monday morning, on the second day of a 'Walk Across Texas' William Tanner of London, England, paused for a brief interview before going on his way, strolling down U. S. 84 toward Lubbock. 'Texas was always a word with a bit of 'magic' for me while I was growing up said the English actor-writer, of his decision to walk across the state. He says it will take him approximately 60 days. (Journal Photo)

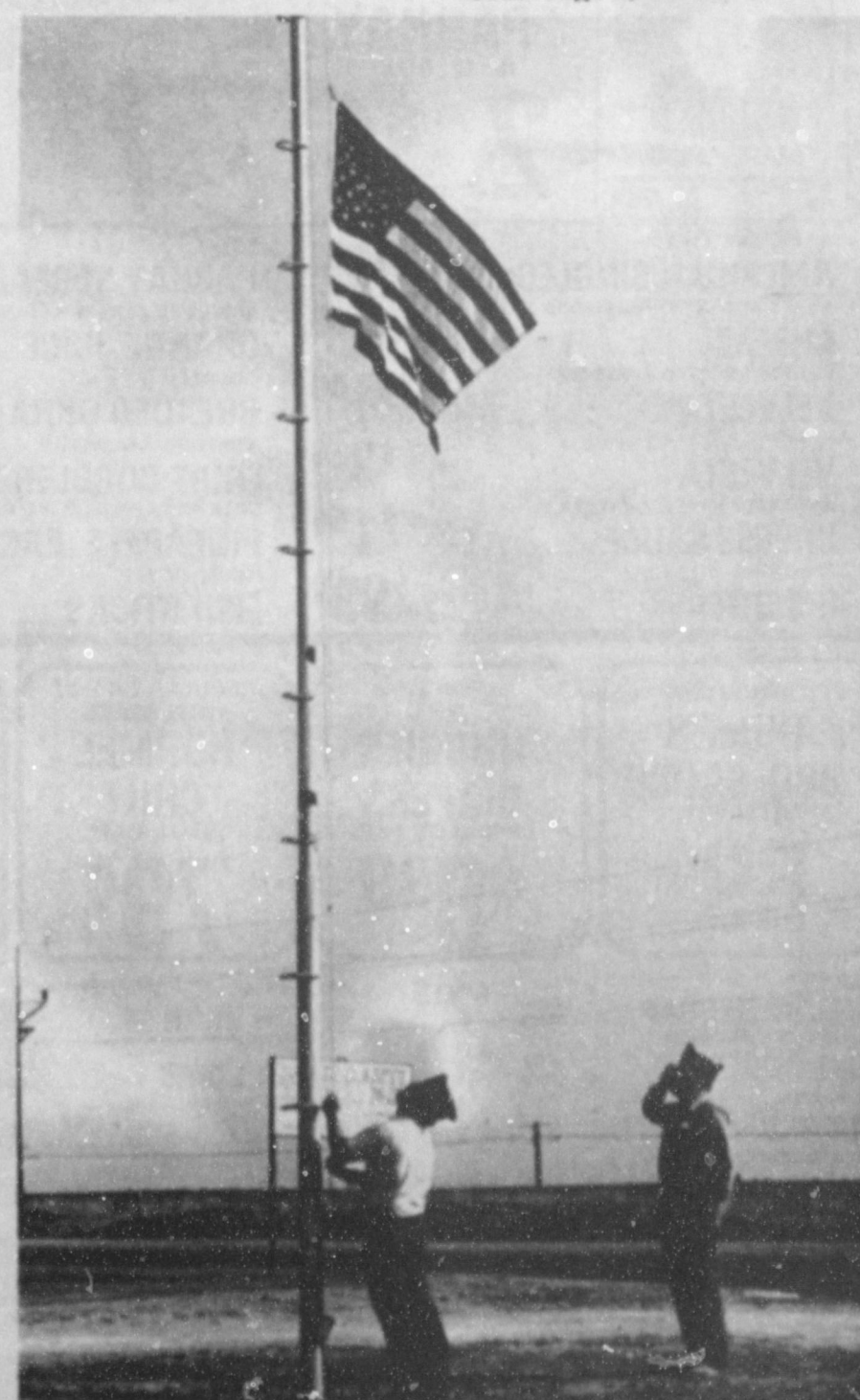

AMERICAN LEGION CONDUCTS FLAG CEREMONY--At 9 a.m. Monday, with American Legion Chaplain Bob Phillips saluting in the background, American Legion Commander Mike Richards performed a flag ceremony at Bailey County Memorial Park. The flag is a new one, donated to the cemetery by the American Legion. Richards made appropriate remarks, followed by benediction by Chaplain Phillips, for some 20 people gathered in the cemetery for the occasion. (Journal Photo)

 6 PK. 12 OZ. CANS ALL TYPES COCA-COLA \$1.49	 FOR YOUR LAUNDRY SURF DETERGENT 147 OZ. BOX \$5.69	 ASSORTED NICE 'N SOFT BATH TISSUE 4 ROLL PKG. 89¢	 FAMILY SIZE LIPTON TEA BAGS 24 CT. BOX \$1.49	 SQUEEZE BOTTLE HUNT'S KETCHUP 32 OZ. BTL. 99¢	 IN OIL/WATER CHICKEN OF THE SEA CHUNK TUNA 6 1/2 OZ. CAN 59¢	 SCOTT ASSORTED PAPER TOWELS JUMBO ROLL 69¢	 ASSORTED JENO'S PIZZA 7.4-8.7 OZ. PKG. 89¢
--	--	--	---	---	---	--	--

NATIONAL BRANDS

- | | | |
|--|---|---|
| HUNT'S TOMATO SAUCE 4 8 OZ. CANS 99¢ | FRENCH/CATALINA/1000 ISLAND 16 OZ. BTL. \$1.79 | SENECA APPLE JUICE 64 OZ. BTL. \$1.69 |
| HUNT'S TOMATO PASTE 2 8 OZ. CANS 79¢ | KRAFT DRESSING VELVETA & SHELLS 16 OZ. BTL. \$1.39 | OCEAN SPRAY CRAN. JUICE COCKTAIL 64 OZ. BTL. \$2.69 |
| AMERICAN BEAUTY ELBOW RONI OR LONG SPAGHETTI 24 OZ. PKG. \$1.29 | KRAFT DINNER KRAFT ASSORTED 12 OZ. PKG. \$1.69 | CRANAPPLE COCKTAIL 64 OZ. BTL. \$3.49 |
| ORVILLE REDENBACHER S. CR./CH./CAR. 16.5 OZ. BOX \$1.89 | PASTA SALAD KRAFT JET-PUFFED/MINIATURE 10 OZ. PKG. 69¢ | HILLS BROS. DECAFFEINATED COFFEE 13 OZ. CAN \$1.39 |
| MICRO POPCORN 16.5 OZ. BOX \$2.99 | MARSHMALLOWS HORMEL 10 OZ. PKG. 89¢ | LIBBY ROAST BEEF WITH GRAVY 12 OZ. CAN \$1.39 |
| PETER PAN SMOOTH/CRUNCHY PEANUT BUTTER 26 OZ. JAR \$2.99 | VIENNA SAUSAGE 2 5 OZ. CANS \$1.59 | CORNED BEEF HASH 15 OZ. CAN \$1.39 |
| FOR COOKING WESSON OIL 64 OZ. BTL. \$2.99 | VLASIC ZESTY/POLISH/KOSHER CRUNCHY DILLS 32 OZ. JAR \$2.59 | LIBBY SLOPPY JOE SAUCE 15 OZ. JAR 99¢ |
| ASSORTED SNACK PACK HUNT'S PUDDING 4 PACK \$1.29 | PLANTERS COCKTAIL/DRY ROAST PEANUTS 18 OZ. SIZE \$3.29 | ASSORTED CAPRI SUN DRINKS 10 PAK \$2.39 |
| KRAFT REGULAR OR LIGHT MAYONNAISE 32 OZ. JAR \$1.89 | MIXED NUTS 12 OZ. CAN \$1.99 | ASSORTED BONUS PACK M&M'S CANDY BARS 8 BAR PKG. \$1.99 |

 KRAFT REGULAR OR LIGHT MIRACLE WHIP 32 OZ. JAR \$1.59	 ASSORTED HORMEL SPAM 12 OZ. CAN \$1.49	 HORMEL POTTED MEAT 3 OZ. CANS 4 FOR \$1	 INSTANT LIPTON TEA 3 OZ. JAR \$2.69	 KINGSFORD CHARCOAL BRIQUETS 10 LB. BAG \$2.89
--	---	--	--	--

 HORMEL BLACK LABEL REG./MESQUITE/LOW SALT SLICED BACON 1 LB. PKG. \$1.39	 96% LEAN FULLY COOKED REGULAR OR HONEY BONELESS WILSON HALF HAMS 24 LB. AVG. \$2.19	 HEAVY GRAIN FED BEEF BONELESS RUMP ROAST LB. \$1.89	 HEAVY GRAIN FED BEEF BONELESS CENTER CUT ROUND STEAK LB. \$1.89	 HEAVY GRAIN FED BEEF ROUND STEAK LB. \$1.69
---	---	---	---	---

 MARGARINE QUARTERS PARKAY 16 OZ. BOXES 2 FOR \$1	 CITRUS HILL FROZEN REGULAR OR PLUS CALCIUM ORANGE JUICE 12 OZ. CAN 79¢	 NEW CROP CALIFORNIA SWEET ITALIAN RED ONIONS 2 LBS. 89¢	 CALIFORNIA ICEBERG LETTUCE HEAD 39¢
--	---	--	---

HUNT'S BBQ SAUCE 18 OZ. BTL. 89¢	HUGGIES DIAPERS 66-48-32 CT. PKG. \$8.99	HORMEL CHILI 15 OZ. CAN 79¢	HORMEL CHILI 15 OZ. CAN 99¢	PALMOLIVE LIQUID 32 OZ. BTL. \$1.69	CORN FLAKES CEREAL POST TOASTIES 18 OZ. BOX 99¢	SUNSHINE KRISPY CRACKERS 16 OZ. BOX 79¢	ASSORTED HUNT'S SPAGHETTI SAUCE 27% OZ. CAN 99¢	GEBHARDT JUMBO TAMALES 28 OZ. CAN \$1.39
--	--	---	---	---	---	---	---	--

DIAL BATH SOAP 4 BAR PACK \$2.19	RAISIN BRAN 20 OZ. BOX \$2.49	COTTON SWABS 170 CT. PKG. \$1.59	ASSORTED JOHNSON & JOHNSON DENTAL FLOSS 50 YD. PKG. 99¢	ASSORTED BAND-AIDS 30 CT. PKG. \$1.69
DURKEE PITTED MEDIUM RIPE OLIVES 8 OZ. CAN \$1.29	HONEY COMB 14 OZ. BOX \$2.49	ASSORTED JOHNSON & JOHNSON BABY SHAMPOO 11 OZ. BTL. \$2.79	ASSORTED CHILDREN'S CHEWABLE TYLENOL TABLETS 30 CT. BTL. \$2.69	ANTIFUNGAL SPRAY POWDER MICATIN 3 OZ. PKG. \$3.29
KINGSFORD CHARCOAL LIGHTER 32 OZ. BTL. \$1.79	ASSORTED FACIAL TISSUE KLEENEX 175 CT. BOX 99¢	JOHNSON & JOHNSON CONDITIONER 11 OZ. BTL. \$2.79		
VIVA ACCENTS PAPER NAPKINS 140 CT. PKG. 89¢	ASSORTED HERSHEY'S CANDIES 14 OZ. BAG \$2.59	JOHNSON & JOHNSON BABY OIL 14 OZ. BTL. \$2.79		
ASSORTED CAMPBELL'S SOUPS 2 10 1/2 OZ. CANS 89¢	YORK PEPPERMINT PATTIES 16 OZ. BAG \$2.59	JOHNSON & JOHNSON BABY POWDER 14 OZ. CAN \$2.29		
FRANCO AMERICAN SPAGHETTI OR SPAGHETTIO'S 2 14 1/2 OZ. CANS 99¢	LIQUID CLEANER PINESOL 28 OZ. BTL. \$2.39	ASSORTED JOHNSON & JOHNSON BABY LOTION 9 OZ. BTL. \$2.29		
OFF INSECT REPELLENT 8 OZ. CAN \$2.69	STAYFREE REGULAR OR SUPER MAXI PADS 30 CT. PKG. \$3.69			
YARD GUARD 16 OZ. CAN \$4.39	CAREFREE DEODORANT PANTS 26 CT. PKG. \$1.79			
RAID MAX ROACH & ANT AEROSOL 11 OZ. CAN \$3.99	SHIELDS ASSORTED SYLVANIA "LONG LIFE" LIGHT BULBS 2 CT. PKG. \$1.39			
ASSORTED JELL-O GELATIN 2 3 OZ. PKGS. 79¢	HEALTH AND BEAUTY			
ASSORTED INSTANT JELL-O PUDDING 2 3 1/2 OZ. PKGS. 99¢	ACT DENTAL RINSE 12 OZ. BTL. \$2.49			
POST CEREAL FRUITY OR COCOA PEBBLES 11 1/2 OZ. BOX \$2.19	ASSORTED CLOSE-UP TOOTHPASTE 64 OZ. TUBE \$1.39			

SPECIALS

PRICES EFFECTIVE MAY 28-JUNE 3, 1989

thriftway

WE RESERVE THE RIGHT TO LIMIT QUANTITIES.

Game Bird Laws Remain Unchanged

The Texas Parks and Wildlife Department has proposed its

Harry Bell Former Area Resident Dies

Funeral services for Harry Bell, 66, of Lubbock were held at 2 p.m. Saturday, May 27 in Beacon Heights Baptist Church with the Rev. Jimmy McGuire, associate pastor, officiating. He was assisted by the Rev. Dudley Bristow, pastor of the Trinity Baptist Church in Casa Grande, Ariz.

Burial was in Englewood Cemetery in Slaton under the direction of Sanders Funeral Home. Bell died at 6:25 p.m. Wednesday at the Methodist Hospital following a lengthy illness.

Born in Mart, Bell married Johnette Foster on February 28, 1942, in Slaton. He was a veteran of World War II and a member of Becon Heights Baptist Church. He farmed in the Muleshoe area from 1954 to 1963, and was a retired truck driver.

Survivors include his wife, Johnette; a son, Brad of Lubbock; three daughters, April Tidwell of Anson, Kathy Bachman of Lubbock and Karen Bristow of Casa Grande, Ariz.; a sister, Leah Jones of Las Vegas, Nev.; 12 grandchildren; and seven great grandchildren.

Local Woman's Sister Dies

At Littlefield

Funeral services for Fannie Zahn, 82, of Littlefield were held at 2 p.m. Wednesday, May 31 in Hammons Funeral Home Chapel with Larry Cash, minister of Duggan Avenue Church of Christ officiating.

Interment was in Littlefield Memorial Park under the direction of Hammons Funeral Home. Mrs. Zahn died at 3:10 a.m. Monday in Lamb Health Care Center in Littlefield following a lengthy illness.

Born in Haskell, she moved to Littlefield in 1943. She married Willie K. Zahn on Nov. 29, 1922. She was a homemaker and a Methodist.

Survivors include her husband, Willie; three sons, Dennis of Liberal, Kan., Benny of Littlefield and Anthony T. of Chickasha, Okla.; three sisters, Ella Faubus of Muleshoe, Martha Bruggeman of Stanford and Sally Decker of Stanford; 11 grandchildren; and 18 great grandchildren.

The family suggests memorials to a favorite charity.

early-season migratory game bird hunting regulations for 1989-90.

In response to federal frameworks, the proposal includes a continued prohibition of the early teal duck season, sunrise-to-sunset shooting hours for all species except doves, and a modified bag limit during the four-day white-winged dove hunting season.

Ron George, dove program leader, said the proposals have been published in the Texas Register for the required 30-day public comment period. The Parks and Wildlife Commission will consider them for adoption at a public meeting June 15 in Austin. Comments on the proposal may be directed to George at TPWD Headquarters, 4200 Smith School Road, Austin, TX 78744.

Proposed season dates for the early-season species are virtually unchanged from last year. The proposed season for mourning doves are: North Zone, Sept. 1-Nov. 9; Central Zone, Sept. 1-Oct. 30, and Jan. 6-15; South Zone, Sept. 20-Nov. 18 (Nov. 14 in the Special White-winged Dove Area), and Jan. 6-15. Shooting hours for mourning doves are one-half hour before sunrise to sunset.

The proposed bag limit for mourning doves in all three zones is 12 mourning, white-winged and white-tipped (white-fronted) doves in the aggregate, including no more than two white-winged and two white-tipped doves per day; the possession limit would be twice the daily bag limit.

The proposed whitewing season in the Special White-winged Dove Area is Sept. 2-3 and 9-10. The proposed bag limit change would divide the whitewing area

into two zones. In the portion north and west of the International Toll Bridge and U.S. Highway 277 S at Del Rio, the proposed limit would be 10 white-winged, mourning and white-tipped doves (white-fronted) doves in the aggregate, to include no more than two white-tipped doves per day; the possession limit would be twice the daily bag limit.

South and east of that dividing line, the daily limit would be 10 white-winged, mourning and white-tipped doves in the aggregate, to include no more than five mourning doves and two white-tipped doves per day; the possession limit would be twice the daily bag limit.

George explained the more restrictive bag limit south of Del Rio was due to biological concerns about late-nesting mourning doves. If research currently proposed by the department indicates these new regulations have not adversely affected dove populations, the bag limit south of Del Rio may be relaxed in the future.

Proposed shooting hours for the whitewing season would remain the same, at noon to sunset. Also as in the past, one fully-feathered wing would be required on all dressed doves at all times in the South Zone and the Special White-winged Dove Area.

Other early-season species and proposed regulations are: rails, Sept. 1-Nov. 9, bag limit 15 king and clapper rails, possession limit 30; 25 Sora and Virginia rails, possession limit 25; gallinules (all species), Sept. 1-Nov. 9, bag limit 15, possession limit 30.

A Mom, Sir!

During preliminary inspection at a Boy Scout camp, the director found an umbrella in the bedroll of a small Scout. Since the umbrella obviously was not one of the items of equipment listed, the director asked the lad to explain. The tenderfoot very innocently asked, "Sir, did you ever have a mother?"

Letter To The Editor

Dear Editor:

I have never written a letter to the editor before, but I feel that I have something to say in reference to our hospital situation.

You see, I lost my husband during the time we had no hospital. It is a very frightening experience.

Owen had his heart attack at home and all I knew to do was to call Dr. Purdy at home and tell him what was happening. He told me to call the ambulance and he would call ahead to Lubbock and get me a doctor.

I called Wayne Wauson, since he was a paramedic and Owen had worked with him, and he called the ambulance for me, but he came immediately to our house. He knew immediately what was happening.

The ambulance crew arrived very soon and began to check Owen out in our home before they could transport him. Our ambulance crew is super -- they are very thorough and caring, but there was no place to take Owen get him stabilized. This had to be done in the ambulance on the way to Lubbock. There was no hospital to go to for stabilizing Owen before transporting to Lubbock. Whether the end result would have been different, I have no way of knowing. I just know I lost my husband.

Muleshoe has been our home for forty years and will probably be my home for the rest of my life. I have no family here, just good friends. Both of my boys do not live in Muleshoe, so I am praying that we are able to keep our hospital so that people like me will have the availability of it. For no more tax than we will have, I can do without something and gladly pay the tax. I would rather pay it to our own Hospital District than to be annexed to

another district and have to pay them.

Respectfully,
Clara Lou Jones
(Mrs. Owen Jones)

May 29, 1989

Dear Editor:

I am writing in regards to keeping the hospital open here in Muleshoe.

Not only is it necessary for the progress and financial growth of the community, it is a dire necessity. As important as good schools for quality education for our young people, is a hospital for the young and old alike.

For two years, I had health problems and was unable to drive. With no family in Muleshoe, I was constantly calling on good friends to take me to Lubbock to Doctors and for testing because we had no lab here at that time. A small increase in taxes is little enough to pay for the convenience of medical care in one's home town.

We are fortunate to have such excellent Doctors here and I can't tell you what a secure feeling it has given me to have my medical records back in Muleshoe. When I feel badly, it is no problem to see a Doctor immediately and they do not hesitate to contact a specialist if the problem is beyond their expertise.

PLEASE vote YES to keep our hospital open.

Sincerely,
Evelyn L. Johnson

Former Resident's Rites Slated

Graveside services for former Muleshoe resident, Lewis Lee Williams, 74, of Zapata, will be conducted Saturday, June 3, at 2:30 p.m. at the Muleshoe Cemetery. Officiating will be the Rev. Bobby Burris, pastor of the Texico, N.M., Assembly of God Church. Local arrangements will be by Ellis Funeral Home of Muleshoe.

Williams moved to Zapata 17 years ago from Muleshoe. He died at 11:18 p.m. May 27 in Mercy Hospital in Laredo following an apparent heart attack.

He was born April 7, 1915 in Wilson, OK and moved to Muleshoe several years later. While residing here, he did custom combining. He was a veteran of World War II, serving with the U. S. Seabees.

He was a member of the Assembly of God Church of Zapata.

Lewis Lee Williams was married to Bendja Gronce at Las Cruces, N.M. in 1975.

Survivors include his wife, Bendja, Zapata; three sons, Jerry, Glenn and Raymond, all of Hereford; one daughter, Deloris Vernon, Canadian; one step-son, Kenneth Gronce, Breckenridge; two brothers, Dennis and Forist, both of Muleshoe; one sister, Mary Helen Talley of Lubbock; 12 grandchildren; one niece and one nephew. One brother, Dorris, preceded him in death.

Muleshoe Youth Baseball

MAY 22, 1989

Turquoise 13	Gold 11
Maroon 12	Blue 10
Merchants 2	Bears 13
Rangers 16	Eagles 9

MAY 23, 1989

Purple 18	Orange 16
Red 22	White 15
Dollar Bills 15	U Bars 11
Longhorns 5	K Bars 6

MAY 25, 1989

Green 13	Gold 21
Mustangs 16	Rangers 4

MAY 26, 1989

Maroon 18	Orange 17
Blue 25	Red 20
Merchants 11	Dollar Bills 10
Longhorns 10	Vets 4
Eagles 10	K Bars 18

COTTON MEETING

7:30 p.m.

June 8th June 8th

Lazbuddie Cafeteria
Lazbuddie, Texas

Featuring

Dr. J.C. Banks

Cotton Specialist O.S.U.

Sponsored by Tri State Chemicals
In Cooperation with the following dealers:

Ag Aviation

Blackwater Agri

Muleshoe Co-Op Gin

Wiedebush & Co.

King Aviation

Farmers Aerial Spraying

North Lazbuddie Gin

Foster Fertilizer

Clay's Corner Gin

Radio Shack Dealer

JUNE JUBILEE of SAVINGS

SALE

Hurry in and Save Big on Value-Packed Electronics

Tandy® 1000 SL Easy-to-Use Computer
69900 Save **\$200**
 Monitor extra Reg. 899.00
 Runs PC-Compatible Software MS-DOS® and the DeskMate® Graphical User Interface are built in! Includes ready-to-run software. #25-1401
 MS-DOS licensed from Microsoft Corp.
 With CM-5 Color Monitor Only **\$998.95**
 Reg. Separate Items 1198.95 #25-1401/1043

Hi-Power AM/FM Stereo Cassette By Realistic
Save \$60
9995
 Reg. 159.95
 Auto-Reverse
 24 watts total power! Digital LED display, "scan" tuning, 12 station preset's. In-dash. #12-1912

Full-Size VHS HQ Camcorder
 Model 100 MovieCorder™ by Realistic
89900
 Reg. 1299.00
 A video camera and recorder in one hand-held package! Records up to two hours of glorious color and sound. Zoom lens, auto-focus, built-in mike. #16-801

Color TV With Auto Fine-Tuning By Radio Shack®
Save \$18800
\$6195
 Reg. 249.95
 Special Anti-Reflection Screen
 Hurry—sure to go fast at this low price! Hi-contrast screen provides vivid picture. Rapid-on. #16-238

33-Number Speakerphone DU6FONE™-183 By Radio Shack
Cut 29%
4995 Reg. 69.95
 Tone/pulse dialing
 For hands-free 2-way conversations. Auto-dialer. #43-608
 Backup batteries extra

Personal Stereo STEREO-MATE® By Realistic
36% Off
1990 Reg. Separate Items 30.90
 Headphones Included
 Buy now and save on AM/FM stereo-to-go! Belt clip. #12-135/33-1000 Batteries extra

Full-Size AM/FM Portable By Realistic
Cut 38%
2495 Reg. 39.95
 Plenty of power for outstanding sound anywhere. Big 4" speaker. #12-625
 Batteries extra

Stereo Headphones Nova-45 By Realistic
1295 **Cut 48%**
 Reg. 24.95
 Lightweight—only 3.3 ounces! Ideal for portable CD players. 20-20,000 Hz response. #33-1021

CB for Summer Travel TRC-430 By Realistic
33% Off
5995
 Reg. 89.95
 Don't drive "alone". Channel up/down controls on mike. Emergency Ch. 9 priority switch. #21-1514

Low-Noise Audio Cassettes SUPERTAPE™-LN By Realistic
HALF PRICE!

Type	Record Time	Cat. No.	Reg.	Each
LN-30	30 Min.	44-601	1.59	.79
LN-60	60 Min.	44-602	1.99	.99
LN-90	90 Min.	44-603	2.79	1.39
LN-120	120 Min.	44-604	3.49	1.69

117 Main **Wilson Appliance** 272-5531

Most Major Credit Cards Welcome
A Radio Shack Dealer

Defensive Driving Course

Scheduled June 6-7

The local chapter of A.A.R.P. met at the Civic Center meeting room Friday, May 26. The meeting was opened with a prayer. Twenty-six members and visitors from the Muleshoe Nursing Home were present for the noon meal.

The business session was called to order by Sammie Ethridge, president. The Pledge of Allegiance was recited and the survey for "Senior Independent Living" was submitted to each member to be filled out as a needs assessment for area data on "Seniors".

Committee reports were given. Among these reports was information on *Catastrophic illness funding*, noting that a meeting on this matter will be held on Tuesday, June 6 at 7:30 p.m. in the meeting room of the Civic Center. It was reported that this is a service for the public.

Also information on the voting for the Hospital District was given, Election Day being June 20. Absentee voting began on Wednesday, May 31.

It was announced that the "Defensive Driving Course" will be held at the Harmon Elliott Senior Citizens Complex Tuesday, June 6 and Wednesday, June 7. The approximate hours

Lazbuddie Young Homemakers Elect New Officers

The Lazbuddie Young Homemakers held their monthly meeting Tuesday, May 2. A salad luncheon, officer elections and an award for Young Homemaker of the Year made a full afternoon. Thirteen Young Homemakers attended.

Business discussed was the May 19 elementary school track meet. Also money was set aside for auditorium curtains and elementary play ground equipment. The Young Homemakers voted to contribute to the Seaton, Jesko and Redwine Scholarship Funds, which are set up at Lazbuddie.

Special guests for the salad luncheon were Mrs. Lust's homemaking students who helped the Young Homemakers during the year. Special recognition was given to the officers and Mrs. Lust for work done during the year. Mandi Seaton was voted Young Homemaker of the Year.

New officers for 1989-90 will be Mandi Seaton, president; Kim Kimbrough, vice president; Sarah Black, secretary; Jana St. Clair, reporter; Lorinda Bodiford, historian; Reta Mimms, pecans; and Gay Williams, yearbook.

are from 9 a.m. to 12 noon with a sack lunch on Wednesday, June 7. The cost is seven dollars. Checks are to be made payable to A.A.R.P.

The group voted to have a meeting at the Civic Center meeting room Saturday, June 17 at 9:30 a.m. The speaker will be Dr. Sheung, who will speak on Eye Disease. A spokesperson from the group stated that the entire community is encouraged to hear this knowledgeable doctor discuss this issue. Dr. Sheung is from Clovis, N.M.

The meeting was adjourned with a prayer.



LISA ETHRIDGE

Lisa Ethridge Graduates

Summa Cum Laude
Lisa Ethridge, daughter of Dean and Lanelle Ethridge, has graduated Summa Cum Laude from St. Mary's Episcopal School in Memphis, Tennessee.

She is a National Merit Finalist, a member of Cum Laude Society, and recognized in Who's Who in American High Schools. She was editor of the school literary magazine, *Belie Lettres*, and received awards for excellence in World History, English, Chemistry, and Choir. Special awards received were the Mary M. Davis Award for School Loyalty and the Good Citizen Award from the Daughters of the American Revolution.

Other honors included the Beta Club, Mu Alpha Theta, Latin Honors Society, and National Honors Society. Other activities included the Current Issues Club, Drama Club, Quill and Scroll, Fine Arts Club, Science Club and Model U.N.

Ms. Ethridge is the granddaughter of Fern Gilbreath and Sammie Ethridge, both of Muleshoe. She will attend college at Texas A&M University and major in pre-veterinary medicine.

Modern

On a building a plaque had been affixed to perpetuate the memory of a famous writer who had lived and died there.

After the ceremony, two "men of letters" went off together.



YOUNG HOMEMAKER OFFICERS--(From Left) Terry Marricle, president; Cindy Magby, first vice president; Glenda Powell, second vice president; Deanna Rasco, secretary; Pam Prather, treasurer; Lavon Hunt, historian; and Pam Hancock (not pictured) parliamentarian, will serve as the officers for Muleshoe Young Homemakers for the coming year. (Journal Photo)

Host A Foreign Exchange Student In Your Home

Foreign Exchange may bring to mind the international money market in most places, but the Host Families willing to participate in a visiting student program, the term foreign takes on a more exciting meaning. That is the conviction of Lynda Lawrence-Homan of Gatesville who is coordinating Host Family arrangements for Foreign Exchange Students from many countries who will be in your city and the surrounding areas for three, five or ten months.

This type of foreign exchange is giving and receiving in human terms: to give the Exchange Student the chance to learn about our culture; and, through the student, for the Host Family to receive a fascinating glimpse of life abroad.

"Host families provide room and board for the time the students will be in Texas, that plus a natural sharing of family life is all that is required, according to Mrs. Homan, who represents *Texas Student Exchange*, an umbrella organization for the sponsoring agencies. Families can be of any age, without children, with young children, with children who are grown and away from home. Young married couples can

participate as well as retirees or single parents. What we look for is a joyful willingness to share lives." All the students have studied English-reading, writing, and the spoken word. They are between the ages of 15 and 18.

A Host Family/Student is planned in August in Gatesville at which the entire Program, Student's rules and Insurance Coverage provided are all thoroughly reviewed by TSE Regional Coordinator and Area Representatives.

By TSE regulations, students may not drive while in the United States, nor may they take an alcoholic drink, unless they are of age and that is part of the host family's custom. Students bring their own spending money with them and are well accustomed to our climate.

Four families from Muleshoe and the surrounding area are needed said Lynda Homan, TSE Regional Coordinator. This is an excellent way for a local family to travel abroad while staying at home."

Programs are also available for American High School Students.

Anyone interested in becoming a Host Family is urged to contact the local area rep.

A convenient appointment will be arranged in your home for a personal interview, at which time you will have the program outlined in detail. A second meeting will then be planned at which time will receive the name and photos of your prospective family member. Correspondence starts back and forth across the ocean well in advance of the student's arrival, affording you the opportunity of greeting a long standing friend on Arrival Day" said Lynda Lawrence-Homan.

Former Sudan Girl Named LHS

Valedictorian

Amy Brown, daughter of Mr. and Mrs. Pat Brown of Littlefield, formerly of Sudan, has been named Valedictorian of the Littlefield senior class.

Amy has been a member of the National Honor Society for the past two years and is the secretary of the club this year. She has been a member of the Wildcat Band for four years and the Flag Corps for three years. She was a varsity cheerleader this, her senior year.

Miss Brown has played basketball and tennis the past four years and was a member of the Cross Country team one year. She was the Junior Class and Senior Class president and won the Academic Award in Algebra 1 and 2 and in Geometry. She was named to Who's Who in American High School for the past four years and plans to attend Texas A&M.

Amy is the granddaughter of Dolores Harper and Wayne Brown, both of Sudan.

Changing Ambition

"How's your boy getting on in school?"

"Well, he's reached the age when he thinks less of passing the examination than of passing the car ahead."

Do You Sell Avon,
OR
Have you sold Avon in Muleshoe?
It So ---
Come To An Avon Reunion
Wednesday, June 7
11 a.m. - 1 p.m.
New City Park, Muleshoe
(Bring A Sacklunch)

For More **AVON** Information Call:
Nettie Long, 272-3208 or Holly Millsap, 272-5607

In Fashion

One-piece swimsuits have dominated the fashion world for this spring and summer. Most feature scoop necks, scoop backs with built-in bra.

These suits are quite popular with teens and older wearers. Colors range from stripes, solids and floral. Dark colors are very slimming.

Tanks are in for landlubbers, whether worn with skirts, pants or shorts. Styles vary, some feature scoop necks with four button plackets. Others are sleeveless with mock turtle neck.

Well Informed

Milburn—Did you tell your father that I had asked you to marry me?

Sally (sweetly)—"Yes." Milburn—And how was he affected?

Sally—He smiled in a knowing way and then cried: "Brave boy."

MADE IN THE USA

SALE

<p>JANTZEN * SKIRTS GRAPHICS * SLACKS Made in the USA for Ladies & Jr's in Red, White, & 3 Muted Plaid Patterns</p> <p style="text-align: right; font-size: 2em;">50% OFF</p> <p>Val. to 24 to 42</p>	<p>DONNKENNY * SKIRTS JACKETS, SLACKS Made in the USA in Red, Navy, Brown Tan & Black</p> <p style="text-align: right; font-size: 2em;">33% OFF</p> <p>Val. to 17 to 36</p>	<p>WRANGLER * MENS JEANS Made in the USA Blue Denim 13 MWZ Grey, Black Wheat & Tan</p> <p style="text-align: right; font-size: 2em;">15⁹⁹</p> <p>Val. to 29</p>
<p>WRANGLER * BOYS JEANS Made in the USA Blue Denim Cowboy Cut & Straight Leg Sizes 4 to 16</p> <p style="text-align: right; font-size: 2em;">11⁹⁹</p> <p>Val. to 17</p>	<p>AMERICAN * SHIRT WAIST DRESSES Made in the USA Solids, Pastels Sizes 5 to 24</p> <p style="text-align: right; font-size: 2em;">19⁹⁹</p> <p>Val. to 35</p>	<p>PAMS CLOSET * & U.S. DRESS CO. * Made in the USA Ladies & Jr Jumpers Acid Washed, Dark Denim & Plaid Poly/Rayon</p> <p style="text-align: right; font-size: 2em;">19⁹⁹</p> <p>Val. to 39</p>
<p>LEVI * WHITE WASH BOYS 501 JEANS Made in the USA Acid Washed Look Sizes 8 to 12</p> <p style="text-align: right; font-size: 2em;">19⁹⁹</p> <p>Val. to 30</p>	<p>SOFT SPOTS * LADIES SHOES Made in the USA in Tan, Black, Taupe Navy & Red</p> <p style="text-align: right; font-size: 2em;">34⁹⁹</p> <p>Val. to 50</p>	<p>DEXTER * MENS DRESS SHOES Made in the USA in Black, Brown sizes 7 to 13</p> <p style="text-align: right; font-size: 2em;">30% OFF</p> <p>Val. to 68</p>

Bentley's

SMART FASHION

MULESHOE
110 Main 272-4119
Open Mgg., Sat.
9-6

Muleshoe Journal
Established February 21, 1924. Published by Muleshoe Publishing Co., Inc., every Thursday at 304 W. Second, Box 445, Muleshoe, Texas 79247. Second Class postage paid at Muleshoe, Texas 79247.

Member
NATIONAL NEWSPAPER ASSOCIATION
WEST TEXAS PRESS ASSOCIATION
FAMILY PRESS ASSOCIATION

L.S. Hall, President & Publisher
Sammy Hall, Vice President & Controller
Clea Williams, News Editor
Dorcas Platts, Society Editor

SUBSCRIPTIONS
Muleshoe Journal and Bailey County Journal
Bailey and Surrounding Areas
Muleshoe Journal and Bailey County Journal
Elsewhere in Texas \$14.75
Muleshoe Journal and Bailey County Journal
Outside of Texas \$16.50
Yearly by Carrier \$12.00
Advertising rate card on application

Summertime Learning



"Discover the Eastern Edge"

Summer 1989 Session Registration-June 12

Classes begin June 13

Application forms and course schedules available in the Admissions Office, Room 126

Registration is held according to an alphabetical sequence printed in the schedule.

ENMU Clovis
Eastern New Mexico University-Clovis
417 Schepps Blvd. • Clovis, New Mexico • 769-2811

Journal Files

60 Years Ago

1929

GRADUATION EXERCISES AT SCHOOL AUDITORIUM LAST FRIDAY EVENING

Graduation exercises of the Muleshoe High School were held at the school auditorium last Friday evening in the presence of a large audience.

Four young people have made good in their classes and are now prepared to enter higher institutions of learning, which they will probably do in the near future. Whatever may be their intentions, we join their hosts of friends throughout the community in wishing them well.

Some of the members of the faculty the past term who live in other communities have gone to their respective homes where they will spend all or a part of the vacation months. Those with homes in Muleshoe are likewise resting from their labors for a few days before continuing higher college work.

50 Years Ago

1939

R.E.A. CONSTRUCTION IS BEGUN WIRING OF HOMES URGED

Contract for the Bailey County R.E.A. Line construction has been officially approved, according to available information, poles and other materials have arrived and work of building the lines has begun.

Patrons are being urged to prepare their homes, having all wiring done as well as other necessary preliminary work prepared as soon as possible so as to be ready to receive service when the organization is ready to energize the line, as it is understood electricity will be

Sudan School

To Sponsor

Summer Reading

Mrs. Jackie McAlpin will be in charge of the summer reading program in Sudan for children age two through 12, sponsored by the Sudan Elementary School. The library will be open on Tuesday, Wednesday and Thursday afternoons from 12 noon to 3 p.m. for books to be checked out. This will begin June 13 and continue through July 20. Children must register for the program before they will be allowed to participate.

There will be four categories: Read to Me Club for 2,3 and 4 year olds to meet on Tuesdays from 1 to 1:45; Kindergarten, first and second grade club will meet on Wednesday from 1 to 2 p.m.; third through sixth grade will meet on Thursday from 1 to 2 p.m. and Show time on Thursdays from 2:15 to 3 p.m.

The clubs will meet once each week for special activities; Creature Features; Cr-EAT-ures; Creature Kids; Cosmic Creatures; Creature Concoctions, Colossal creatures, Candid Creatures and Cage Creatures.

Volunteer's are needed to help conduct this program, if you are interested you are asked to call Mrs. McAlpin at 227-2047 or 227-2431.

turned on when a certain portion of the line has been completed.

It is stated, however, when the line is ready for service, a sufficient number of homes must be in readiness to receive such service without line loss, at least two customers per mile, before the current will be available.

Patrons who are short of funds for wiring and buying accessories, may obtain federal loans, details of which may be obtained by consulting with officials of the organization in Muleshoe.

40 Years Ago

1949

CLASSIFIED ADS

For Sale: 5.8 acres just out of city limits, 4 room and bath irrigation well, new electric pump, pressure pump for house, on natural gas, electric line, school route, mail route. Inquire at Shadey Rest Station.

For Sale: Registered Milking Shorthorn bulls, heifers, and cows.

For Sale or Trade: 7 room modern home, electric water system on three lots 50X125... Terms \$2500.

30 Years Ago

1959

BULA GRADE SCHOOL GRADUATION EXERCISES HELD MAY 21

The 1959 grade graduates of the grade school at Bula commencement exercises were held at 8 p.m. on May 21 in the school auditorium.

20 Years Ago

1969

GRADUATION MAY 17 IN HS AUDITORIUM

Finishing her high school with a grade point average of 96.7948, Vina Bass, daughter of Mr. and Mrs. Harvey Bass, has been named valedictorian of the 1968-69 graduating class.

Vina plans to attend college at Texas Technological College, Lubbock.

Baccalaureate services will be held Sunday, May 25 at 8 p.m. in the Muleshoe High School auditorium with graduation for 94 seniors being scheduled for Tuesday, May 27 in the auditorium.

10 Years Ago

1979

DINE OUT MERCHANTS LUNCHEON

Each day a different Special Stew—Steak Home Made Chili Home Made Rolls Includes Vegetable, Potatoes, Salad, Desert and Drink.

Only 96 Cents ALL YOU CAN EAT Open 6 days a week Ranch House Cafe

Should Know Store Manager—What's your name?

Applicant—Scott. Manager—And your first name? Applicant—Walter. Manager—(Smiling)—That's a pretty well-known name.

Applicant (proudly)—It ought to be. I've been delivering groceries around here for two years now.



CELEBRATES FORTY YEARS—Bob and Eulaine Phillips will be honored with a 40th wedding anniversary reception Sunday, June 4, from 2 to 4 p.m. at the Old Depot, hosted by their children, Charles and Brenda, and granddaughter, Nita, of Scott City, Kansas. Mike and Anne of Lakewood, Colorado, will be unable to attend. Mr. and Mrs. Phillips retired, after 15 years of service, from Curry and Central Freight Lines here in Muleshoe. (Guest Photo)



ANNIVERSARY CELEBRATED—Mr. and Mrs. Tom Bratcher were honored with a surprise wedding anniversary Saturday, May 20, in their home, hosted by their sons, Darin and Dalyn. A two-tier cake and punch were served to the following friends and relatives: Bud and Julie Bruns; Roger, Peggy and A. J. Buhrman; Nettice Bratcher; Nita Buhrman; Helen Bickel and Kalya; Teri and Jeff Snell; Hope Free; Brad Buhrman; Keith Buhrman; Kline and Margaret Buhrman; Curtis Buhrman; Dale Buhrman; Evelyn Moore; Ron Kreutzian; Eugene Buhrman and Scott Buhrman. Bratcher and the former Melba Buhrman were married on May 23, 1964 in Earth, TX. (Guest Photo)

Fusion?

The great fusion discovery (claim) of March is turning to disillusionment. On March 23rd, two scientists, one from Utah and one from England, announced their belief they had attained fusion at room temperature in a small glass jar.

This claim electrified the world. If fusion was that simple, it meant a new source of cheap energy could eventually become available—an event of enormous economic and social importance.

Other universities jumped into the act and, initially, there were reports some had found the claim of B. Stanley Pons and Martin Fleischmann justified.

But as weeks passed, Cal Tech and MIT, two giants in the scientific

world, announced that they could find no sign of either fusion or net energy gain from their experiments with electrolytic cells.

And a research team at Brigham Young University published a detailed paper recently which showed that the fusion found in experiments such as that by Pons and Fleischmann produced billions of times less energy than claimed, that such fusion had no future potential as a cheap source of energy.

As a result of such findings, those who own oil stocks breathe easier. But others, captivated and intoxicated by this promising new hope, are disappointed. There may not be a Santa Claus, after all, in the field of energy. Stay tuned.



He's
Half of 50
& A
Quarter of a
Century Old!
Who Is This?
Luv Ya!

Summer Sale Remember... Father's Day is June 18th!

 <p style="text-align: center;">Super Buy</p> <p>Imperial by Haggar® Dress Slacks for Men</p> <p style="text-align: center;">Sale 12⁹⁷</p> <p><small>Comp. at \$35. Made from a year 'round weight of polyester-wool. Styled with a double pleat front. In assorted colors. Men's sizes 32-42.</small></p>	 <p style="text-align: center;">Entire Stock</p> <p>Short Sleeve Knit Shirts for Men</p> <p style="text-align: center;">Sale 9⁹⁷ Reg. 13.99</p> <p><small>Choose from a wide variety of styles, including short sleeve shirts from famous makers. Polyester-cotton blends in solids or stripes. Sizes S,M,L,XL.</small></p> <p style="text-align: center;">Save 25%</p> <p>Men's Twill Shorts</p> <p style="text-align: center;">Sale 9⁹⁷ Reg. 13.99</p> <p><small>Featuring pleat front, two front pockets and one back pocket. 100% cotton in cuffed or straight leg. Basic and fashion colors. Sizes 29-38.</small></p>	<p style="text-align: center;">Save 30%</p> <p>NoFade® Long Sleeve Dress Shirts for Men</p> <p style="text-align: center;">Sale 10⁹⁷</p> <p><small>Reg. 15.99. Our NoFade® dress shirts are 80% polyester-20% cotton. In white, blue or ecru. Sizes 15-17½. Wembley® silk blend ties. Reg. 9.99 Sale 7⁹⁷</small></p>
 <p style="text-align: center;">Super Buy</p> <p>Levi's® 501® Prewashed Denim Jeans for Men</p> <p style="text-align: center;">Sale 17⁹⁷</p> <p><small>Reg. 21.97. 100% prewashed cotton denim with button-fly, 5-pockets and straight leg. In indigo blue. Men's 28-42. Levi's® 501® in black or gray, sizes 28-38, Reg. 22.97 Sale 19⁹⁷</small></p>	 <p style="text-align: center;">Save \$15</p> <p>Men's Mall Walker Hush Puppies® Shoes</p> <p style="text-align: center;">Sale 44⁹⁷</p> <p><small>Reg. 59.99. Styled with a leather upper and comfort curve sole for a comfortable fit. In black or brown. Men's sizes.</small></p>	 <p style="text-align: center;">Save 20%</p> <p>Hanes® Cotton Briefs for Men</p> <p style="text-align: center;">Sale 6 for 3⁹⁷ After Rebate</p> <p><small>Sale 6/6.97. Reg. 6/8.97. Made from 100% cotton. In white. Sizes 28-44. Ask a sales person about your \$3 rebate by mail from Hanes®</small></p>

Thank You

We would like to thank all our friends and family, who helped support us with their love & prayers during Jeremys recent accident and hospital stay.

We would also like to thank the West Plains Hospital crew and Muleshoe Ambulance service for being there when we needed them.

Jeremy Carpenter
and his family Jim,
Frankie, Jeff & Joseph

Sale Prices Effective Thru June 3rd

ANTHONY'S

We're Good At Making You Look Great!

U.S. Postal Service; Is It Closing Down?

After being introduced at the Tuesday noon meeting of the Muleshoe Rotary Club by local Postmaster Abel Arguello, Ron O'Conner, Littlefield Postmaster, commented, "I am here to help Abel close down the Muleshoe Post Office."

He paused for those words to penetrate, then said, "That just happens to be something that could happen here."

He continued, "The U. S. Postal Service could be turned over to private industry. That should be a concern to you as a business person in Muleshoe."

O'Conner talked about the "high price of a postage stamp," then went on to compare the four cent price in 1959, the year he went to work for the United States Postal Service, with today's prices. "My salary was \$2, gasoline was 25 cents a gallon and the Lubbock Avalanche-Journal cost five cents."

Today, the price of a stamp has risen to twenty-five cents; the price of gasoline is above \$1 per gallon and a Lubbock Avalanche-Journal costs 25 cents.

"When the Post Office was re-organized in 1970, it agreed to provide postal service for all of America, and did not intend to make a profit. It would be funded from the sale of postage," he added.

Rates were increased, with

New Memorial Scholarship Established

A fourth memorial scholarship has been established through the Lazbuddie Schools to honor Howard Harding Carlyle who died in July, 1988. He was raised in Muleshoe and spent much of his life in this area. In 1975, he became the counselor for the Lazbuddie, Bovina and Farwell schools, and served in that capacity for 13 years.

Howard Carlyle graduated from Texas Tech in 1960 and received his master's degree in Guidance and Counseling at New Mexico State University in 1965. From 1960, educating young people was a major focus of his life. His family and friends decided a memorial scholarship given to a graduating senior in his name would help to continue an educational tradition that he felt very strongly about.

Trustees have been set up for the Memorial Scholarship Fund which is being administered through the Lazbuddie Schools and a Board of Trustees. The scholarship is a perpetuating fund and scholarships will be awarded according to the amount in the fund at the time.

The presentation of the scholarship will be at the graduation exercises of Lazbuddie High School. Applicants will be chosen on the basis of character, citizenship, need, overall academic grade average and future goals and plans of the applicant.

Lazbuddie School Superintendent Joe Hall said donations will be tax deductible.

Donations may be made to: Howard Carlyle Memorial Scholarship Fund, Lazbuddie School, Lazbuddie, TX 79053.

slower rate increases for second class postage for newspapers (Editor's Note: The Muleshoe Journal AND Bailey County Journals both qualify for the second class postage permits, and are the only local newspapers to thus qualify); for church bulletins, mail for the blind and other non-profit groups.

He said in Japan, a postage stamp costs 44.5 cents; in Italy, the cost for a postage stamp is 43.1 cents and in West Germany, the cost is 42.5 cents for a stamp.

In other statistics, O'Conner said the U. S. Postal Service handled 160 billion pieces of mail through September, 1988. This breaks down to 500 million pieces of mail each and every day for 40,000 postal facilities, with 29,000 being in similar size to the post office in Muleshoe.

The Littlefield Postmaster also said 760,000 people are employed by the U. S. Postal Service, being second in size, only to the U. S. Department of Defense.

The U. S. Postal Service works on a \$32.5 billion budget.

A total of \$35 billion was

Banquet...

Cont. from Page 1
were both recognized for being on the All-Star Team in basketball.

Most Valuable in Cross Country was Raymond Zamora, while Jason and Justin Morris shared Most Valuable Player honors for tennis.

In Boys' Golf, Brian Glover was Named the Outstanding Player and Chad Waddell and Michael Williams shared Most Valuable Player honors in boys' track.

In girls' awards, Mia Jennings was recognized as Most Valuable in Cross Country and Connie Gonzales was Most Valuable Player in Tennis.

Amy McGehee won Most Valuable Player in girls' track and Ginger Jesko, who was second in regional and second in state, was the Outstanding Girl Golfer.

In girls' basketball, Most Valuable Player honors were shared by Jonessa Jennings and Amy McGehee. Outstanding on Defense were Susan Redwine and Ginger Jesko; and Mia Jennings was named Outstanding Offensive Player.

Lynn Proctor was recognized for participating in the Texas 6-Man Homecoming Queen Contest.

Booster Club president Hoppy Jennings presented an award to Gene Paul Jarman for Outstanding service to the Booster Club. He also presented other Outstanding Service Awards to Vickie Morris, Glenda Jennings, Barbara Lust and Joyce McGehee.

Athletic Director and Head Football Coach C. W. Williams presented a plaque to Jennings.

Winding up the evening was a video presentation by Joella Flowers and Dale Hughes, "Longhorn Magic."

Late
"Waiter, I ordered an egg sandwich and you brought me a chicken sandwich."

"Sorry, sir, I was a little late calling for your order."

budgeted for 1989, but the Postal Service expects to spend at least \$36 billion.

"The Postal Service is a very large business," said O'Conner. "And, private industry would love to split up the 'pie.' Private industry sees the potential of huge profits if they could take over the Postal Service."

O'Conner, who had distributed a flier describing what 'could' happen if private industry took over the Postal Service, suggested such a takeover could be like the telephone service or airlines when they were de-regulated. "Is telephone service better, or cheaper," He asked? "Are airfares better, or planes safer?"

The postmaster said the U. S. Postal Service is not perfect! "We have a very large business, and thus, have our own problems to contend with. However, we believe we are 99 percent very good to excellent -- unfortunately -- most people only remember the other one percent."

Other items mentioned if private industry should take over the Postal Service included

"There would be no guards for mail. If an important piece of mail gets lost -- who would you call? Who would deliver government checks and Social Security Checks? Who would handle Selective Service registration -- Passport Applications -- Migratory Bird Stamps -- and many other services?"

"Would private rates be competitive?"
And, as a last thought, he said, "Will service actually be better, rates lower, and will the country -- as a whole -- benefit?"

Rotary President George Nieman reported a very good wrestling card, but no crowd.

He also asked Scott Campbell to make an announcement. Scott said he was going to Hawaii Friday where he will be married.

Bill James was winner of the Polio Plus drawing.

Officer installation will be on Tuesday, June 27, during a regular June Rotary meeting.

Guests at Rotary Tuesday were Charles Aycock, Judy Watson, Gant Barnhill, J. E. McKillip and Todd Bessire.

Jarah Redwine Receives Honor

Jarah Redwine, a student at Lazbuddie Junior High will be honored for academic achievement at a statewide ceremony on June 17, at Baylor University in Waco.

The recognition ceremony is sponsored by the Duke University Talent Identification Program (TIP) to salute the seventh-graders from Texas who qualified in TIP's ninth annual Talent search.

All students invited to the ceremony have earned scores on Scholastic Aptitude Test (SAT) or the American College Testing Assessment (ACT) comparable to college-bound school seniors. Jarah took the SAT in January along with four other Lazbuddie Seventh graders. Mrs. Anne Farris, counselor, coordinated the TIP at Lazbuddie.

The students will receive certificates of distinction at the

ceremony. The highest scorers will also receive scholarships and books.

TIP conducts recognition ceremonies in each of the 16 states it serves in the southeast, midwest and southwest. Over 50,000 mathematically and verbally gifted seventh graders are identified by this program each year. TIP offers additional educational opportunities for gifted students in seventh through tenth grades.

TIP is a non-profit educational organization established in 1980 with a five-year grant from the Duke Endowment. The program receives continuing support from student fees, individuals, corporations and foundations.

Jarah's parents are Bobby and Debra Redwine. Her grandparents are Mr. and Mrs. R. J. Garner of Farwell and Mr. and Mrs. A. E. Redwine of Lazbuddie.

Walk...

Cont. from Page 1

plans to meander and zig-zag around in his trek across the state.

He said in Texas, he is impressed by the pleasant people, the sunshine, the fruit, and loves the 'music' of Texas.

He cited George Strait, Willie Nelson, The Wagoneers, and the late Buddy Holly as being some of his favorite singers.

When Tanner flies back to England on August 31, he will be greeted by his parents, two other brothers, a sister, and memories of Texas.

He is taking a lot of notes as he goes along, and after settling down in England once more, will start putting his stories together, hopefully, for publication.

"At any rate," he grinned, "I will have good memories to take with me."

ONE MINUTE SPORTS QUIZ

By Christian Thorlund

1. Where were the men's 1989 clay court championships held?
2. For whom does Michael Jordan play basketball?
3. Where did J.R. Reid play college basketball?
4. What was Cy Young Award winner Frank Viola's record after six starts this season?
5. What college baseball team was ranked no. 1 in mid-May?

The Answers:

1. Isle of Palms, S.C.
2. The Chicago Bulls.
3. Reid played at North Carolina U., is turning pro.
4. 1-5.
5. Texas A. & M.

Festival of Savings!

True Value

SERVES



4.99 Your choice
Garden Tools
Choice of garden hoe, bow rake or round point shovel.

 14.99 28-In. Bypass Lopping Shears	 11.88 Hedge Shears	 79.99 99.99 22 1/2-In. One-Touch™ Kettle Grill
 11.88 60-Ft. Radial Reinforced Vinyl Hose	 7.88 Lawn Food With Weed Control	 3.99 Foam Kneeling Pad
 5.44 5 Lb. Easy Weeder™	 6.49 50-Ft. 3-Tube Sprinkler/Soaker	 8.99 Oscillating Sprinkler
 9.99 50-Ft. High-Visibility Hose	 39.99 water Portable Tabletop Gas Grill	 12.88 60-Ft. Rubber/Vinyl Hose
 2.88 Your choice 5% Diazinon Granules or 5% Sevin Garden Dust	 1.77 Your choice Plant Fertilizer	 6.88 Your choice Plant Food

Fry & Cox, Inc.
101 S. 1st 272-1511

Save buy the drum.

Havoline Superior Grade Motor Oil



URSA SUPER PLUS MOTOR OIL FOR ALL GAS & DIESEL ENGINES.

URSA ED FOR NATURAL GAS & LIGHT DIESEL ENGINES.

URSA ED 30W & 40W	1/55 GAL.	\$154.90
URSA SUPER PLUS 30W		\$163.90
URSA SUPER PLUS 15W40		\$175.90
TDH-HYDRAULIC TRACTOR FLUID		\$178.31
REGAL GEAR HEAD, ELECTRIC MOTOR OIL & HYDRAULIC OILS		\$149.90
DRIP OIL - BULK - GAL		\$1.38

MORRISON OIL CO. INC.
Texaco Distributor
224 W. Amer. Blvd. (806) 272-4688 Muleshoe, Tx.
PRICES GOOD THUR JUN 1

Muleshoe Civic Center

Public Meeting

June 6, 7:30 p.m.

- How diagnostic related group or (DRG)'s affect you and your hospital.
- How Medicare Catastrophic Act affects you. People of all ages.
- Other discussion and questions.

Medical Reform Association
Adults Invited Door Prizes
806-272-4159 or 272-4069

Lazbuddie Schools End Very Busy Year

Athletic Booster Club Honors Boys and Girls For Past School Year Activities



Longhorn Academic Athlete Award
Scott Miller & Jonessa Jennings

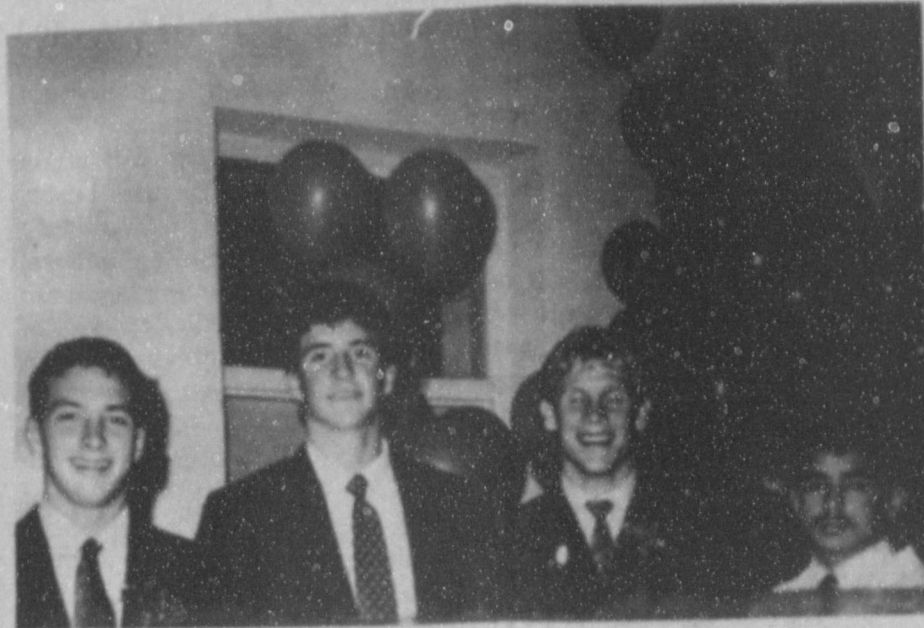

Basketball Awards:
*Scott Miller, Wes Jarman,
Brian Glover & Eddie Zamora*



Outstanding Athlete Award
Mia Jennings and Brian Glover



Football Awards
Front Row: *Eddie Zamora,
Michael Williams & Scott Miller*
Back Row: *Kevin McGehee,
Wes Jarman & Brian Glover*



Basketball Awards:
*Mia Jennings, Amy McGehee,
Jonessa Jennings, Susan Redwine
& Ginger Jesko*

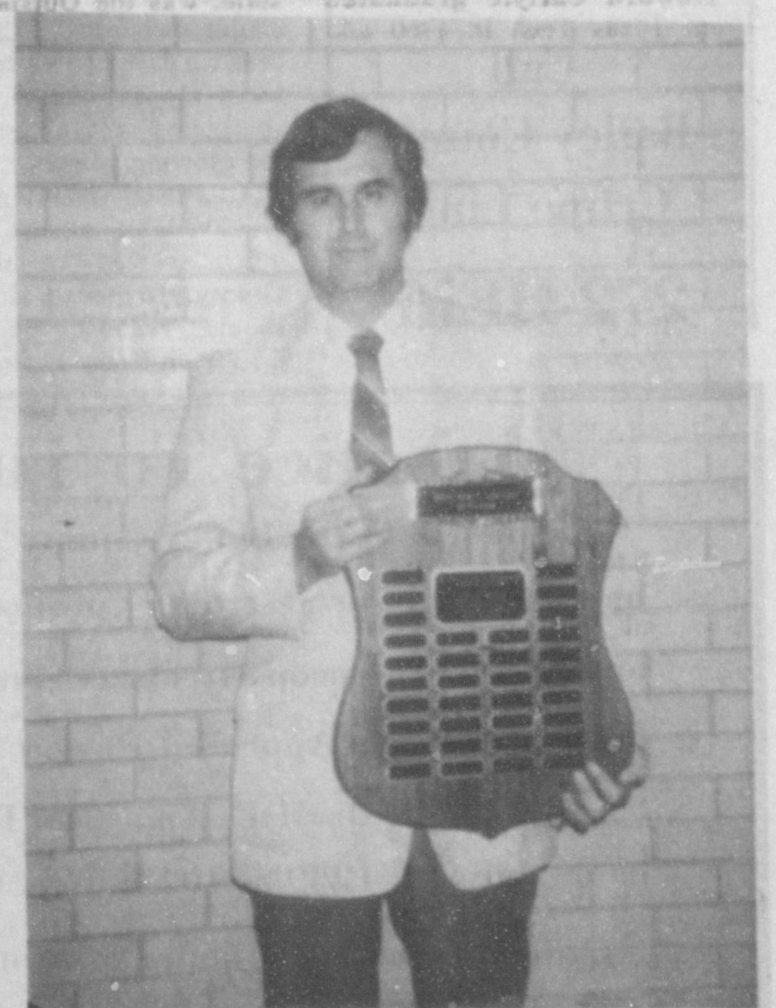

Howard Carlyle Memorial Plaque
Hardy Carlyle



Lazbuddie Longhorn Spirit Award:
Eddie Zamora and Ginger Jesko



Cross Country, Tennis, Track & Golf:
*Mia Jennings, Connie Gonzales,
Amy McGehee & Ginger Jesko*



Jarah Redwine
State TIPS Winner

See Stories page 1&6

Maintenance Of Lawns Needs Careful Attention

By: Spencer Tanksley
CEA-AG

Everyone wants to have a healthy, green lawn and home landscape. Maintenance of an attractive lawn is relatively easy if proper management practices are used at the correct time of the year.

WATERING

Watering is probably the single most important factor in maintaining a healthy lawn. The easiest way to determine how much water one is applying is to set a straight-sided can, such as a coffee can, on the lawn and turn the sprinkler on. Record how long the sprinkler is on and, after turning off the sprinkler, measure the depth of water in the can. A lawn needs .3 to .4 inches of water per day in the spring and fall.

During hot, dry conditions, raise mowing heights to reduce watering needs. Grass mowed two to three inches maintains a deeper root system than grass mowed at one to one and one-half inches. Watering needs are reduced with more effective use of water in the soil. Mow Bluegrass and Fescue lawns at three inches during summer months. DO NOT mow Bermuda grass higher than two inches.

'When' water is applied also influences the effectiveness of watering. Early morning is considered the best time to water. The wind is calm and the temperature is lower, thus water loss from evaporation is low.

Early morning watering helps to wash dew off of leaves which reduces the incidence of diseases. Late evening is considered the worst time to water as grass

which remains wet throughout the night is more susceptible to disease.

FERTILIZATION

Nitrogen is the nutrient required in the largest amounts to maintain a good healthy lawn. Grasses respond to nitrogen in a number of ways including density, dark green color, greater drought resistance, faster recovery rate and greater traffic tolerance.

The surest way to determine fertilizer needs of a lawn is to take a soil sample and have it analyzed to determine nutrient status and obtain a fertilizer recommendation. However, in the absence of this, some general guidelines can be used.

TYPE OF GRASS	LBS. OF N. PER 1000 SQ. FT.
Buffalo Grass	3
Bermuda Grass	6
Blue Grass	8
Fall Fescue	8

These applications should be applied at two different times of the year -- one-half in May and one-half in early September. These guidelines assume that grass clippings are not removed following each mowing. If clippings are removed, higher fertilization rates will be required.

MOWING

Mowing greatly affects the density, texture, color and root growth of lawns. Improper mowing can rapidly cause a lawn to die out. Mowing grasses lower than recommended will weaken the grasses causing them to die in periods of either heat, drought, or cold stress.

The lawn should be mowed frequently enough so that no more than 40 percent of the leaf tissue is removed at any one mowing. This means that it must be mowed regularly. Removing more plant material at one time is a severe shock to the plant.

A sharp lawn mower blade is important in maintaining a well-groomed lawn. A dull blade shreds rather than cuts leaf blades causing the tips to turn brown a day or two after mowing. Lawn mower blades should be sharpened several times during the growing season.

Additional maintenance tips are available at the Extension office located in the Bailey County courthouse. Homeowners should request Bulletin No. L-1372 on Home Lawn Care.

Insect Scouting Workshop Slated

Cotton, corn and sorghum producers in the Panhandle and South Plains are receiving a special invitation again this year to attend the annual High Plains Insect Scout Training Workshop to increase the effectiveness of their pest management programs.

The first of two workshop sessions will focus on early and mid-season pests and will be held Friday, June 2 at the Ollie Linder Agricultural Center in Plainview. The center is on U.S. 87 Business Route south of the city.

The second workshop will be July 10 in Plainview and will cover mid-to late-season crop pests.

The workshop, conducted by the Texas Agricultural Extension Service, was first held in 1973 to train scouts in the pest management programs it conducts. The Extension Service is part of the Texas A&M University System.

MS Bike Tour Will Be Held On July 8-9

The West Texas Chapter of the National Multiple Sclerosis Society and Mobil Exploration and Producing US, Inc. are announcing the First Annual "Cactus & Crude" MS 150 Bike Tour on July 8-9. Cyclists will ride from Midland to Buffalo Springs Lake in Lubbock for a total of 150 miles. Top fundraisers in the "Cactus & Crude" will be eligible for prizes that include trips to San Francisco, Los Angeles or Phoenix.

The 2-day cycling event, for cyclists of all ages and abilities raises funds through a registration fee of \$20 and a minimum of \$150 in pledges from each participant. The registration fee includes all meals, well-stocked rest areas (every 10-15 miles), medical support, transportation of luggage, mechanical support, and much more. Cyclists will be raising needed funds for research, education and patient services. Sixty percent of the funds raised remain in the chapter's service area while 40 percent is used nationally for research efforts.

For more information, or to register for the "Cactus & Crude" MS 150 Bike Tour contact the West Texas Chapter at (915) 699-7787.

In subsequent years, the training has expanded to include scouts employed by consultants, aerial applicators and others, as well as producers who want to learn how to scout their own fields for insects. The workshop focuses on perfecting skills in identifying crop pests and making timely pest management decisions which can protect investments and yield.

The first workshop will begin at 8:30 a.m. with Dr. Jim Leser, extension entomologist, outlining the scope of the training, general concepts of pest management and sampling. Aspects of pesticide safety will be presented by Craig Forbis, extension cotton specialist, will open the cotton session with information on growth and development of cotton. Leser then will present information in thrips. Cotton fleahoppers and beneficial insects will be discussed by Mark Brown, extension agent-entomology headquartered at Crosbyton.

Greg Cronholm and Mike Blanton, extension agents-entomology in Plainview and Farwell, will provide information on early and mid-season pests of sorghum and corn. Dr. Pat Morrison, extension entomologist will discuss pests of soybeans and sunflowers. Major plant diseases of South Plains crops will be discussed by Dr. Harold Kaufman, extension plant pathologist.

Nutrient deficiency symptoms will be presented by Dr. Michael Hickey, Extension soil chemist.

The workshop will conclude at noon with a hands-on session in which participants will learn how to determine the percent square set on potted cotton plants and will identify insect specimens. Handouts will be available.

The life of politician consists of passing the buck and placing the blame.

Patients In West Plains Medical Center

MAY 26-30
FRIDAY

Alta Gore, Ross Feagley, Diana Ramon and Mary Villalobos

SATURDAY

Tammer Gartin, Noe Lara, Alta Gore, Mary Villalobos and Kay Knowlton

SUNDAY

Tanner Gartin, Emily Zackoski, Noe Lara, Kay Knowlton, Alta Gore and Robert Donaldson

MONDAY

Emily Zackoski, Alta Gore, Robert Donaldson and Kay Knowlton

TUESDAY

Emily Zakoiski, Verbie Griffiths,

Alta Gore, Robert Donaldson, Kay Knowlton, Martha McCormick and Janet Odum

BRIEFS

Slowdown in economic growth cheers Wall Street.

Deal raising gasoline tax considered.

John Poindexter trial expected in September.

FBI ordered to reconsider promotions.

High court rejects suit to ban Alar.

The call of duty, it seems, usually leads a man or woman to the highest salary offered.

WANTED 10 HOMES TO TRAIN FACTORY SIDING APPLICATORS

(Under Supervision — Fully Guaranteed)
To apply Vinyl, Aluminum and Steel Siding
Storm and Replacement Windows

FREE 35MM CAMERA
with a demonstration and estimate

Complete Insulation Package Included

NO GIMMICKS

Easy Financing Available — No Obligation

Siding Industries

Box 449 Dept. SI Muleshoe, TX. 79347

MAIL COUPON OR CALL TODAY!
1-800-448-7080

Please contact me

Name _____

Address _____

City _____ State _____

Zip _____

Home Phone () _____

Best time to call is:

Morning Afternoon Evening



**Cash Reward
Up To \$1,000
For Information!**

Call
**Bailey County
Crime Line
272-HELP**

Notice To Taxpayers

Taxpayers in the Bailey County Appraisal District have an opportunity to protest values proposed for their property for local taxes. The property owner *must file* a written "notice of protest" with the Appraisal Review Board (ARB) *before June 23, 1989*. The district's Appraisal Review Board hearing will be on July 10, 1989 at 104 E. Ave. C.

Official forms for a notice of protest are available at the Bailey County Appraisal District office, 104 E. Ave. C., Muleshoe. A letter from the taxpayer is also acceptable as long as it identifies the property owner, the property which is the subject of protest, and indicates dissatisfaction with some decision or action of the appraisal office.

Each protesting taxpayer may offer evidence or argument either in person or by filing an affidavit with the ARB. Taxpayers should be aware that the ARB has no authority over tax rates or taxing units or taxing unit spending and will not hear protests of those matters.

The ARB will schedule hearings as property owners file protests and will inform them of the time, date, and place of their individual hearings.

The State Property Tax Board has issued a pamphlet called "Taxpayer's Rights, Remedies, Responsibilities" available at the Bailey County Appraisal District office, 104 E. Avenue C, Muleshoe, which explains how to prepare and present an appeal to the ARB.

HERE'S TO YOU, AMERICA

0.0%

A.P.R. FINANCING

OR UP TO \$3000 SAVINGS!

THE CARS AND TRUCKS YOU WANT,
THE DEALS YOU NEED.



0.0% FINANCING OR UP TO \$1000 CASH BACK!
*88 DAKOTA Get to the Dakotas in time for the fun. And in time for \$1000 cash back. Or \$300 cash back on Dakota S.



0.0% FINANCING OR \$500 CASH BACK!
*88 SPIRIT Get into the new Dodge Spirit and we'll lift your spirits even higher with \$500 cash back.



0.0% FINANCING OR \$750 CASH BACK!
*88 SHADOW Don't just dream it, drive it. \$750 cash back on Shadow now!



0.0% FINANCING OR \$2000 CASH BACK!
*88 250 / 350 PICKUP Get the toughest truck for the easiest price. \$2000 cash back now on Dodge Ram 250, and 350 full-size pickups (excluding diesel models).

PLUS SAVE UP TO AN ADDITIONAL \$1200 IN DISCOUNT PACKAGE SAVINGS!

*Total savings = pkg. savings + cash back. \$50 to \$1200 pkg. savings (depending on pkg.), based on list prices of pkg. items if sold separately, available on all model lines, but not on each individual model. \$300 to \$2000 cash back (depending on model) or 0% annual percentage rate short-term financing on all new Dodge vehicles in stock except Caravans and diesel pickups. Financing for qualified buyers through Chrysler Credit Corp. Longer term rates available. Dealer contribution may affect final price. Ask for details.

**SEE YOUR DEALER,
WHERE THE NEW SPIRIT SHOWS!**
770 BUCKLE UP... AND PLEASE DRIVE SAFELY.



**THE NEW SPIRIT
OF DODGE**
CARS • TRUCKS • IMPORTS

Muleshoe Motor Co.

1225 W. Amer. Blvd. 272-1251

Insect Hotline Opens For Summer Cotton

An expanded Cotton Insect Hotline, a 24-hour service that provides timely information on insect populations, movements and control recommendations, is in place in five cotton producing states this year. Made possible by a grant from Nor-Am Chemical Company to The Cotton Foundation, the service is managed by the National Cotton Council and updated by state Extension entomologists.

Data gathered from monitoring fields in Alabama, Florida, Georgia, Mississippi and Texas is made available on the hotline as part of the Extension Service's integrated pest management program. The hotline is being offered in Florida and Texas for the first time this year. More than 5,500 calls were made to the service in the other states last year.

The toll-free number and the Extension specialist providing the update in each state are: Alabama, 1-800-458-3738, Dr. Ron Smith, Auburn University; Georgia, 1-800-228-8389, Dr. Bill Lambert, University of Georgia; Florida, 1-800-654-8488, Dr. Dick Sprekel, University of Florida; Mississippi, 1-800-445-4931, Dr. Bob Head, Mississippi State University; and Texas, 1-800-544-6768, Dr. Ray Huffman, Texas A&M University.

The opinion among producer leadership of the National Cotton Council which gathered in four Cotton Belt cities in early May to review the Food Security Act of 1985 was that the cotton section of the legislation should be continued with only minor alterations. The meetings -- in Atlanta, Memphis, Dallas and Visalia, CA -- were the first steps

Thunderstorms And Lightning Hand-In-Hand

Lightning and spring thunderstorms in Texas go hand-in-hand.

While lightning can dazzle the eyes with its beauty, it still is a destroyer of property, livestock and human life.

According to Spencer Tanksley, county agent with the Texas Agricultural Extension Service, there are certain defensive measures for taming lightning:

--Equip your house and farm structures with an approved lightning protection system. Inspect it annually.

--Seek safe shelter before a thunderstorm arrives. Avoid solitary trees, metal buildings, fencing and hilltops. Get out of water. If inside an unprotected home, stay away from windows, doors, metal objects and appliances.

--If you are outside and feel your hair standing on end, lightning may be about to strike. Drop to your knees and bend forward, placing your hands on your knees. Don't lie flat on the ground.

Almost every farm or ranch is served by central station electrical power, usually carried via overhead powerlines. Then that power often is disturbed around the farmstead by overhead lines that could be fatally contacted by those involved in operations below.

--Use extreme care when moving or positioning tall equipment such as grain augers, and when erecting metal ladders and carrying long irrigation pipes near overhead powerlines.

--Be extremely careful when erecting or taking down a TV, ham, CB, FM or short-wave antenna if powerlines are near. It's best to call your power company for assistance.

--Correct sagging farmstead lines, especially over driveways and areas where tall farm equipment might be moved. Better yet, consider installing farmstead powerlines underground.

policy in shaping the cotton section of the 1990 farm bill.

"How successful we are in fashioning a good bill for cotton depends on how successfully we can reach a consensus among producers," said Council President Bruce Heiden in addressing the groups. "Without that consensus, someone else could be writing the cotton section of the bill."

In opening comments, NCC Executive Vice President Phillip C. Burnett, stated, "Creativity and compromise, statesmanship and a look to the long-term for the good of this industry are required in our deliberations and in formulating the cotton section of the 1990 legislation."

Directors L. Sykes Martin of Courtland, AL; Fred Schneider, III, of Lake Providence, LA; William T. Lovelady of Tornillo, TX; and Jerry Calvani of Carlsbad, NM, chaired the meetings. PSC Chair Fred Starrh of Shafter, CA, and Heiden were other participants.

The Council's position in support of expanded agricultural research was carried to Washington by Robroy Fisher of Greenville, MS, chairman of the Industry/Government Research Committee. Fisher appeared before a subcommittee of the House Committee on Appropriations to recommend several adjustments in USDA's proposed fiscal 1990 budget.

"Council delegates (have) strongly endorsed expanded agricultural research, education, market development and action

programs to reduce costs and increase competitiveness of U.S. cotton," Fisher told the subcommittee. "Understanding the need to help hold the line on government spending, we reluctantly accepted a no-growth budget for agricultural research and extension for several years. We expected that funding for essential projects would be provided in the future. Such has not been the case, so we are recommending several adjustments."

Programs critical to the cotton industry conducted by the Extension Service, Agricultural

Research Service, Cooperative States Research Service and APHIS as well as the USDA's Export Market Development Program were highlighted in Fisher's comments.

Problem Today's economic problem is how to prevent our elastic currency from becoming a stretch of the imagination. —W.O.W. Magazine.

THE HEIGHT OF COMFORT. PECOS BOOTS



\$86.95 Suggested retail price

MADE IN U.S.A.

1155

The Fair Store
120 Main 272-3500

RED WING SHOES

THE MOST POPULAR MEAL SINCE 1959!

AMERICA'S COMBO

• JUICY SONIC BURGER • HOT, CRISP FRIES • MEDIUM SOFT DRINK

A burger, fries and soft drink has always been America's most popular combination. And Sonic is celebrating their 30-year anniversary with a special deal on this special meal. Enjoy Sonic's America's Combo, a juicy Sonic burger, fries and medium soft drink for only

\$2.29 PLUS TAX

SONIC 1633 W. American Blvd. 272-3998

Good Thru June

©1989 SONIC INDUSTRIES INC.

GRAIN PRICES

FEED CORN.... 4.53
WCY.... 5.50
RCY.... 4.85

WHITE FOOD CORN.. 6.49
MILO.... 4.10
SOYBEANS.... 6.69
WHEAT.... 3.85

97 1/2 %
Unchanged Due to Memorial Day

MARKETS COURTESY OF FARMERS CO-OP ELEVATORS
Muleshoe, Texas
272-4335

A&M's CARNIVAL of SAVINGS

TIRES & Accessories

CORDOVAN

All Position Radial LT/RV Tires

"All-New" CENTRON POLYESTER/STEEL WHITEWALL

STOCK NO.	SIZE	TRD. DEP.	REGULAR	SALE
66C06	P155/80R13	10/32	41.95	35.66
66C11	P165/80R13	10/32	43.95	37.36
66C13	P175/80R13	10/32	44.95	38.21
66C15	P185/80R13	10/32	46.95	39.91
66C38	P185/75R14	10/32	48.95	41.61
66C39	P195/75R14	10/32	49.95	42.46
66C47	P205/75R14	10/32	52.95	45.01
66C60	P215/75R14	10/32	54.95	46.71
66C34	P205/75R15	10/32	55.95	47.56
66C45	P215/75R15	10/32	57.95	49.26
66C49	P225/75R15	10/32	61.95	52.66
66C64	P235/75R15	10/32	64.95	55.21

REESE Your Towing System Center All New Come See!

15% off

Schauer 6 AMP Helper "Performance Line" Battery Charger

Only: **\$24.99** Reg. \$29.99

SM Arnold Car Wash Mitt

For **\$1.99** Reg. \$2.99

Water Sprite Use like a sponge and dry like a chamois 2 Sq. Ft. Now: **\$3.99** Reg. \$5.99

6190 Tailgate Net (fullsize truck) improves airflow by allowing removal or dropping of tailgate. Durable black nylon web construction. Reg. \$24.99

6191 Tailgate Net (compact truck) improves airflow by allowing removal or dropping of tailgate. Durable black nylon web construction. Reg. \$19.99

EASY GRIP Car Sponge #BS-915 Reg. \$1.79 At: **\$1.29**

Get Those Bugs Now w/Go-Bug Sponge Now: **89¢** #GB-705 Reg. \$1.15

MORRISON OIL CO. INC. Texaco Distributor

224 W. Amer. Blvd. (806) 272-4688 Muleshoe, Tx.

A&M FARM & RANCH SUPPLY

2600 Mabry Dr. Coyle, N.M. 1-505-762-7717
1601 S. Ave. D. Portales, N.M. 1-505-356-8543
1302 W. American Blvd., Muleshoe, Texas 1-806-272-5271

All Stores Open Monday-Saturday 7:30 A.M. - 6:30 P.M. Sundays 12:30 - 5:00 P.M.

Golden Spread Electric To Purchase More Power

Golden Spread Electric Cooperative today announced the signing of a memorandum of intent with Sunflower Electric Cooperative, a generation and transmission utility located in Hays, Kansas, and the Western Area Power Administration, a federal hydro-power marketing agency headquartered in Golden, Colorado, for peaking capacity and a new high-voltage power line.

The memorandum is the first step in consummating an agreement between Golden Spread and Sunflower for the sale by Sunflower of excess capacity to Golden Spread. The memorandum also provides for the construction of a transmission line from Sunflower's Holcomb Station, near Garden City, Kansas to Guymon, Oklahoma.

Under the agreement with Sunflower, Golden Spread will obtain 110,000 kilowatts of capacity from two gas-fired turbine generators located at Sunflower's Garden City power plant. The power will be used to meet the peak-load needs of Golden Spread's member systems.

Additionally, Western and Sunflower anticipate the execution, in the near future, of an agreement for transmission service over Sunflower's existing 345kV system for delivery of preference power and energy to Kansas customers.

The transmission path from Holcomb Station to Guymon, Oklahoma will be financed by Western, Golden Spread and Sunflower. Sunflower and Western will be responsible for the costs of the construction of substation and transmission improvements in Kansas. Golden Spread will be responsible for the costs of such improvements in Oklahoma.

Golden Spread General Manager Robert W. Bryant said, "This new power supply arrangement will benefit all of Golden Spread's member systems and their consumers."

"Golden Spread's members will obtain low cost peaking power to assure that electric rates will continue to be affordable for their irrigation consumers. The new transmission line will strengthen the

electrical interconnections to the north and increase our opportunities for future access to low cost electrical power."

Under the agreements, Western strengthens its access to Kansas to serve preference customers reliably with its hydro-electric power, and also will have broader opportunities to purchase, sell, and exchange energy. Sunflower will benefit from the making of additional electric sales and from becoming more firmly interconnected with other electric systems in the region.

The Transmission line is expected to be a 230 kV or 345 kV line, depending on the final engineering analysis, and is expected to cost between \$23 and \$36 million. The line will be about 90 miles in length and will take about three and one-half years to complete.

Bailey County Electric Cooperative, Muleshoe; Deaf Smith Electric Cooperative, Hereford; Greenbelt Electric Cooperative, Wellington; Lamb County Electric Cooperative, Littlefield; the Lighthouse Electric Cooperative, Floydada; Midwest Electric Cooperative, Roby; North Plains Electric Cooperative, Perryton; Rita Blanca Electric Cooperative, Dalhart; South Plains Electric Cooperative, Lubbock; and Swisher Electric Cooperative, Tulia; all located in Texas, and Tri-County Electric Cooperative in Hooker, Oklahoma, are the eleven member systems served by Golden Spread.

Sunflower provides electric service to seven Kansas Electric Cooperatives.

Western Area Power Administration is responsible for federal electric power marketing and transmission functions in 15 central and western states encompassing a 1.3 million square-mile geographic area.

I find as I grow older that I love those most whom I loved first.
—Thomas Jefferson.

If you want enemies, excel others; if you want friends, let others excel you.
—C.C. Colton.

A friend is a person with whom I may be sincere. Before him I may think aloud.

Enochs News by: Mrs. J.D. Bayless

Vonna Hamilton spent Saturday night with Shelia Tucker. They went to the junior and senior banquet at the Holiday Inn in Clovis, N.M. Saturday evening.

Mrs. Nannie Blackman of Littlefield formerly of Bula fell and broke her leg two inches below her hip. She underwent surgery at Methodist Hospital in Lubbock Sunday morning. Get Well Soon Nannie.

Mrs. Nova Louise Thomas and a friend Welda Floyd of Smyer were visitors at the Baptist Church Sunday morning. They also visited Mrs. Thomas' daughter, Rev. David and Mary Graves and children.

Darlene Alexander of Littlefield has spent the last two weeks with her mother, Mrs. Faye Jones. Darlene and another woman were riding horses and the other woman's horse kicked her on the foot and broke it.

Mr. and Mrs. Mitch Autrey and family were guests in the home of his parents, Mr. and Mrs. Elwood Autry for Mother's Day.

Mr. and Mrs. E.N. McCall visited her sister and husband, Mr. and Mrs. Fred Locker Saturday afternoon at Littlefield.

Mrs. Myrna Turney went fishing at Constock. She had cousins fishing there also. She returned home Sunday and all of her children were there in the evening to be with her on Mothers Day, Dennis and family, Carolyn and family, Sharon and family, and Kenneth and family.

Jewel and Ken Jackson of Masa, Ariz. were guests in the home of Mr. and Mrs. Bill Key Wednesday. They also visited in the home of Mr. and Mrs. Bud Huff Jr. that evening.

Mrs. Faye Jones visited in the home of Mrs. Ellen Bayless Friday evening.

I have loved my friends as I do virtue, my soul, my God.
—Thomas Browne.

Choose thy friends like thy books, few but choice.
—James Howell.

TDH Works To Curb Health Fraud In Texas

In recent months, the Texas Department of Health (TDH) has intensified its efforts to combat the rising incidence of health fraud in Texas.

According to TDH investigators, the sale of bogus "health aids," unapproved drugs and gadgets, is a thriving industry in the state. While some of the products are merely useless, posing only monetary loss to the victim, others can be dangerous, even deadly.

Dennis Baker, director of the Division of Food and Drugs, said "Many of the products openly sold as health aids are illegal, if only because their labels or accompanying literature mislead consumers about their effectiveness. Other, more dangerous products fail to disclose their potential hazards or side effects, as required by federal law."

Baker said, "In the three months ending in a raid on a San Antonio company May 8, our investigators carried out 35 separate actions against distributors and retailers of illegal drugs, devices, or food products. While the action we took in San Antonio was important because of the size of the company's operation, the illegal drugs, devices, or food products. While the action we took in San Antonio was important because of the size of the company's operation, the illegal inventory we found was typical."

In the raid, the authorities joined to stop sale of Michael's Health Products at the company's headquarters in San Antonio.

The action involved investigators from the TDH Division of

Food and Drugs, the San Antonio police department and district attorney's office, the Texas Alcoholic Beverage Commission, and the federal Food and Drug Administration (FDA), following a 6-month TDH investigation.

The authorities embargoed the entire inventory of the company's headquarters and packaging plant.

Michael's markets about 100 so-called health aids, primarily through health food stores nationwide, with estimated profits in excess of \$1 million.

Among the company's most popular sellers are: "Manpower," alleged to restore virility; "Arthro Tabs," sold as a treatment for arthritis; "Circu Tabs," said to remove toxic metals from the blood; and "Diab Tabs," purported to provide natural insulin for

diabetics.

Ken Davis, chief investigator for TDH, said, "Such drugs as 'Diab Tabs' are extremely dangerous to consumers. Not only are the contents of them unknown without further testing, but people with real health problems such as diabetes might choose to substitute these pills for their prescribed medications."

Also included in the embargoed inventory were bulk quantities of vodka, which the company used to mix "tinctures" for mouthwashes, gargles, and sinus sprays. The company has no permit to use the alcohol in its products.

Davis said that several state and federal charges against the company owner, Michael Schwartz, are pending.

Congratulations



Ernesto Rubalcava



Jarrod Sower

Three Way Seniors

Proudly Sponsored by the following Businesses:

Maple Co-op Gin

Cox Auto Supply

Sun Mark Grain of Bledsoe

Sanders Fertilizer & Chemical, Inc.

Cochran Electric and Service Supply

ABSOLUTE AUCTION

NO MINIMUM NO RESERVE
SAT., JUNE 3, 1989 - 10:00 A.M.

Located: Muleshoe, Texas-H&J Equipment Yard, North Side of Muleshoe on Hwy. 214

Bailey County Farms - Owners

Expecting more equipment by Sale Time. This is not a Consignment Sale.

TRACTORS-COMBINES-SWATH

- 1- 1976 John Deere 4430 Diesel Tractor, Cab, AC, 3 pt. weights, QR, 18.4x38 Rubber.
- 1- 1975 John Deere 4430 Diesel Tractor, Cab, AC, 3 pt. Weights, QR, 18.4x38 Rubber.
- 1- 1976 Case 1175 Diesel Tractor, Cab, AC, 3 pt. Weights, 18.4x38 Rubber.
- 1- 1973 Case 1175 Diesel Tractor, Cab, AC, 3 pt. Weights, 18.4x38 Rubber.
- 1- 1972 Case 1175 Diesel Tractor, Cab, AC, 3 pt. Weights, 18.4x38 Rubber.
- 1- 1970 John Deere 4020 Diesel Tractor, Weights, 3 pt.
- 1- 1975 Case 1370 Diesel Tractor, Cab, 3 pt. Weights, 18.4x38 Rubber.
- 1- 1973 John Deere 6600 Combine, Diesel, 20 ft. Header, Cab, AC
- 1- John Deere 105 Combine, Diesel, Cab, 20 Ft. Header.
- 1- John Deere 880 Self-propelled Swather, 14 ft. header, Diesel.

TRUCKS-PICKUP-TRAILER

- 1- 1973 Chevrolet 3 ton Truck, Tandem Axle, 20 ft. Grainbed, Hoist-Clean.
- 1- 1973 Chevrolet 2 ton Truck, 16 ft. Grainbed, Hoist.
- 1- 1974 Ford 1 ton Truck, 460 Engine, Flatbed.
- 1- Gooseneck Tandem Axle Trailer, 30 ft.

EQUIPMENT & WELDER

- 1- Hobart Welder, Gasoline Engine
- 1- Bigham 7 row Lister Planter
- 1- PW 4 Row Shredder.
- 3- Lilliston 6 Row Rolling Cultivator
- 2- John Deere 400 Rotary Hoe, 8 Row
- 1- John Deere Drill 1610
- 1- Molina Tandem Disc, 14 ft.
- 1- Graham Chisel, 11 ft. DT
- 1- King Offset Disc, 14 ft.
- 1- Case 3 Bottom Rollover Breaking Plow
- 2- Hamby 6 Row Cultivator, 4x4
- 1- John Deere 707 4 Row Shredder
- 2- John Deere Rollover Breaking Plow, 4-16"
- 1- John Deere Tandem Disc, 14 ft.
- 1- John Deere 6 Row Planter
- 1- Woods Blade, 8 ft. 3 pt. -Like New
- 1- Krause Tandem Disc, 21 ft.
- 1- Big Ox, 7 shank
- 1- John Deere Flex Planter, 6 Row
- 2- Big Ox Blades, 8 ft.
- 1- Crustbuster, 6 Row
- 1- Stalkcutter, 6 Row
- 1- Rope Wick, 6 Row
- 2- John Deere Tool Bars, 6 Row
- 1- P & W Tandem, 14 ft.
- 1- Hancock Land Plane, 12 ft.
- 1- Knife Sled, 6 Row
- 1- 2 Row Shredder, DT
- 1- 3 pt. Posthole Digger
- 1- John Deere Rotary Hoe, 6 Row
- 1- 7 Row Lister
- 1- John Deere Flex Planter, 2 Row
- 1- Ford 2 Row Shredder, 3 pt.
- 1- John Deere Bod Roller, 6 Row

HARVEST & HAY EQUIPMENT

- 1- John Deere 444 Corn Head
- 1- Gehl Mixer
- 1- John Deere 283 Cotton Stripper, Basket
- 3- Cotton Trailer, 24 ft.
- 1- Cotton Trailer, 20x8
- 1- John Deere 282 Cotton Stripper, Basket
- 1- Big 12 Cotton Trailer, 20 ft.
- 1- Round Bale Hauler
- 1- Big 12 Grain Cart

SIDE ROLL SYSTEM-IRRIGATION

- 1- Boss Side Roll System-1/4 mile, 4 inch, 5 ft. Wheels
- 1- Pierce Side Roll System-1/4 mile, 4 inch, 5 ft. Wheels
- Side Rolls Located-2 1/2 miles East of Muleshoe on Hwy. 70 at Junction of FM 3269-Call Scotty Farley after 9 p.m. -806-272-5466.
- 1000 ft. 6 inch Flowline
- 10- Joints 8" Grated Pipe
- 10- Joints 20 ft., 8" Grated Pipe
- 9- Joints 30 ft., 8" Flowline
- 1- Chevrolet 409 Irrigation Engine
- 1- S & M Pipe Trailer

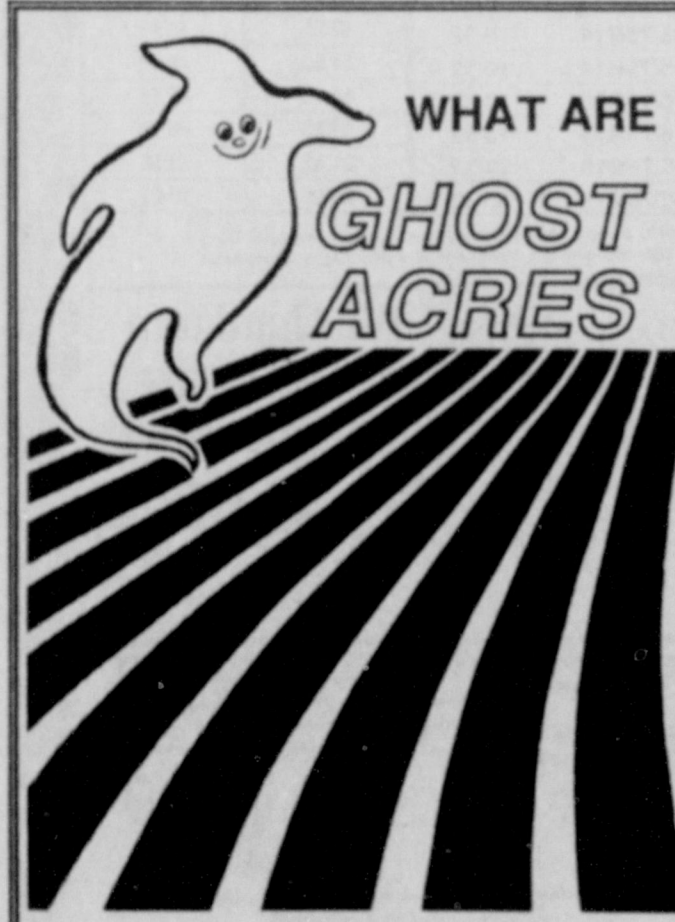

QUESTION: What are they?
ANSWER: Double crop acres which follow failed (prior to May 15th) small grain acreage.

QUESTION: Can they be planted to grain sorghum?
ANSWER: Yes, but milo crop isn't eligible for the loan or any other program benefit. These acres do not count against permitted feed grain acreage.

QUESTION: Will ghost acres planted to grain sorghum violate cross compliance regulations?
ANSWER: No, sorghum can be fed or sold on the open market.

QUESTION: Am I eligible for a disaster wheat payment if I plant these acres to grain sorghum?
ANSWER: Yes, if approved.

QUESTION: Is ghost acreage milo eligible for multi-peril F.C.I.C. insurance?
ANSWER: Yes, see your agent for details.



GOLDEN ACRES . . . recommends
the following varieties for ghost acres in the Texas-Oklahoma Panhandle.

- **T-E 35** Red, medium early with maximum drought resistance for dryland. Short, uniform, excellent standability. Good yield potential for maturity.
- **T-E EMPIRE** Medium maturing Biotype E resistant, hetero yellow recommended for dryland or limited irrigation. Slightly shorter than T-E Y-101-R with comparable head exertion.
- **T-E Y-60** Yellow-white cross, extremely droughty. Medium maturing with good seedling vigor and emergence. High yields under favorable conditions. Not recommended for full irrigation and intensive farming practices due to above average height under these conditions.
- **T-E Y-75** Biotype E resistant medium red. Stay green strong stalk. Big yield potential under limited or full irrigation.
- **T-E Y-101-G** Biotype C resistant, medium late. A popular choice because it combines a short, strong stalk with record yields under favorable conditions. Recommended for irrigation.

TAYLOR-EVANS SEED CO.
FOR MORE INFORMATION CONTACT
YOUR GA DEALER OR OUR
REPRESENTATIVE
995-4111
505 S. 87th Ave.
Tulia, Texas

CAISON AUCTION SERVICE
DAVID CAISON TXS 039-007075
806-447-2608 Wellington, Texas
Wayne Martin 806-447-2608
After 7:00 pm.
We act as Commission Agents Only. Winch Truck Available Sale Day.
Member of TEXAS AUCTIONEERS ASSOCIATION. Lunch will be available.
TERMS OF SALE: CASH
Not Responsible for Accidents. NOTE: Please bring your own checkbook.
Any announcement on Sale Day takes precedence.

Shop The Classifieds 272-4536

CLASSIFIED RATES
Minimum Charge \$2.30

Consecutive Insertions
Minimum Charge \$2.00

CLASSIFIED DISPLAY RATES
\$1.75
Per Column Inch

DEADLINES
12 noon Tuesday
For Thursday Paper
12 noon Friday
For Sunday Paper
We reserve the right to classify, revise, or reject any ad. Not responsible for any error after ad has run once.

1. Personals

Call your local used cow dealer for 7 day a week dead stock removal. *965-2903 or 1-800-697-4043.
-1-37t-ffc

CONCERNED
About Someone's Drinking?
HELP IS AVAILABLE
through Al-Anon
Call 272-2350 or 965-2870 or come to visit Tuesday nights, 8:00 p.m. or Saturday mornings at 10:30 a.m. and through AA call 965-2870 or come visit Tuesday nights, 8:00 at 620 W. Second, Muleshoe.

WILL REPAIR: Irrigation leaks, concrete or plastic. Have own tractor-digger. For more information; contact Pedro R. Pacheco at 272-4798.
1-22t-4tp

3. Help Wanted

WANTED: Experienced Irrigation Truck Operator. Also Ag-Related Electrician. Only Experienced Need Apply. Call (806) 238-1596 Daytime. After 8 p.m. (806) 238-1328 or 481-9008.
B3-18t-ffc

SALESMAN
WANTED: Must have experience in retail business, 40 hr. week. Send resume to P. O. Box 344, Muleshoe, Tx. or come by 1302 W. American Blvd., NO PHONE CALLS PLEASE.
A3-17s-ffc

ATTENTION-HIRING!
Government jobs-your area. \$17,840-\$69,485. Call 1-602-838-8885. EXT R10191.
3-21s-4tp

WANTED: A general Office Worker. Must Have Neat Appearance And Be Able To Meet Public. Apply In Person. Only No Information Will Be Given Over the Telephone. The Journal, 304 W. 2nd Street.
TFC

4. Houses For Rent

FOR RENT: Small, unfurnished house. Call 272-3107.
4-7t-ffc

8. Real Estate

FOR SALE: By Owner. Richland Hills. Super location. Nice 4-2-1. Carport, Brick, energy efficient, built-ins. F. P., heat pump, storage building. Fenced yard. "40's." Call 272-4344 or 272-3510.
8-19t-ffc

HOME FOR SALE BY OWNER: 3 Bedroom, 1 Bath, 1 attached Garage, Den with wbs, Nice Yard, Low Utility Bills, Friendly Neighborhood. PRICED TO SELL. 506 East Chicago---
Phone 272-4402.
8-21s-3tsp

PRICED TO SELL!!!
Nice 3-2 House. New heat pump, dishwasher, disposal & kitchen flooring. Ceiling fans, double pane windows and more!! Call for appt. 272-3063 or 272-4303.
H8-21s-8tc

FOR SALE: Mobile home and lot. Call 795-2165, collect.
8-19s-8tsp

GREAT BUY: 2-bedroom, 1 bath home on 1/2 acre, 1-1/4 miles west of Lazbuddie on Hwy. 145. Large mature orchard, trees, landscaped. Yellow aluminum siding, carpet, carport and storage. Ideal for retired couple, starter home or hired hand. Asking \$12,000. Call C.C. Matthews, Jr. 965-2133.
S8-17s-ffc

JUST ARRIVED: New Redman Brookhollow 28x56, w/recess fireplace, island kitchen, round tub and much more. Free delivery and set up. Call 1-800-999-9286.
A8-22s-2tc

HOUSE FOR SALE BY OWNER: 3-1-1. Newly Remodeled. \$25,000 or assume payments. Call 272-5288.
W8-22s-3tc

FOR SALE OR RENT: 2 bedroom, 1-car garage, storm cellar, fenced back yard. Geothermal heat pump system. Near high school. \$20,000 assumable loan. Call 925-6751 after 5 p.m. and on weekends.
B8-22t-6tc

9. Automobiles For Sale

ATTENTION-GOVERNMENT SEIZED VEHICLES from \$100. Fords, Mercedes, Corvettes, Chevys. Surplus Buyers Guide. 1-602-838-8885. EXT. A 10191.
9-21s-4tp

11. For Sale or Trade

SEVERAL rolls of smooth wire and insulated post, for electric fence. 104 W. 6th. Call 272-5788.
11-20s-ffc

FOR SALE: U.S. 60 H.P. Vert. H.S. Motor, Simmons Turbine Pump. 6-stage, 51000 Bows. Call 272-3632.
B11-22s-2tc

FOR SALE: 9-tower G.H., 360-Pivot Sprinkler in good condition. T. L. Timmons; Day-385-4487, Night 925-6484.
T11-22s-ffc

11. For Sale Or Trade

REGISTERED Beef Master Bulls For Sale. Call M.D. Gunstream, (806) 272-5035 or 272-4515.
G11-13t-ffc

FOR SALE: 1973-25' Plainsman Travel Trailer, good condition, clean, self contained. Sleeps 6-8. \$3,250.00. See at 523 W. 5th or call (806) 272-4196.
E11-22t-4tc

15. Misc.

FOR RENT: Business building, 211 E. Ave. B. Call 272-4900.
H15-22t-4tc

NEED TO BUY: Single garage door in good condition. Call 272-3015.
B15-21s-ffc

"ATTENTION-GOVERNMENT HOMES from \$1 (U-Repairs). Delinquent tax property. Repossessions. Call 1-602-838-8885, EXT. GH 10191.
8-21s-4tp

ROUND-UP APPLICATION

Pipe-wick mounted on high-boy. Row Crops. CRP. Vol. Corn, 30" or 40" rows. Roy O'Brian, 265-3247.
19-20s-ffc

8. Real Estate

Henry Realty
111 W. Ave. B Muleshoe, Tx.
272-4581

3 Bdrm., 2 bath, spacious home outside city limits, near city on highway. 29x40 metal building. Lot 85'x620'.

3 Bdrm., 1 bath, completely remodeled, edge of city on highway.

COMMERCIAL PROPERTY - Ideal location on West American Blvd. 150' highway frontage. A great business opportunity.

4 Bdrm., 2 bath, 2 car garage, central heat/air, large utility, carpet, near down town. ExceCent condition.

RURAL HOME-3 Bdrm., 2 bath, large den on one acre with many extras. Fenced with barns, fruit trees, extra storage, storm cellar, and satellite dish. Priced to sell.

SPACIOUS-2 Bdrm., 2 bath, with garage. Freshly painted. Fireplace. Ready to move in.

JUST LISTED-Outside city - 3 Bdrm., 2 bath, garage on one acre. Carpet with drapes and blinds. Dishwasher. Good storage.

FOR SALE: 3-2-2 Total Electric Brick Home, 1-40x75x14 All Steel Building, 1-30x40x12 Insulated Steel Building, 1-23x30 Cattle Barn with Steel Corrals, 2 Submersible Irrigation Pumps-Both with high pressure underground lines. All on approximately 30 acres between West Highway 84 and FM 1760. Will Divide. Call Kenneth Wilhite 806-272-4975 for appointment. 8-20s-ffc

Bingham & Nieman Realty

116 E. Ave. C. RICHLAND HILLS
IMMACULATE 3-2-2 Brick, corner lot, Cent. A&H, built-ins, FP, loads of storage & closet space, much more!

PRICE REDUCED 3-1-1 Home, Cent. Heat, Evap. air, h... yard....

VERY NICE 3-2-3 Home, Cent. A&H, built-ins, FP, fans, splkr. sys., fenced. **PRICED TO SELL!!!!**

156.58' x 140' corner residential lot or lots - \$7,500.00!!!!

HIGHLAND AREA

VERY NICE 3-2 1/2-2 Home, Cent. A&H, built-ins, FP, fans, splkr. system, & much more!!!!

VERY NICE 3-2-2 Brick, Cent. A&H newly remodeled kitchen with built-ins, storm windows, fenced yard, storage bldg. and much more!!!!

NICE 3-2-2 Brick home (2 story), on corner lot, Cent. A&H, built-ins, and much more. **LET'S LOOK TODAY!!!!** \$160's

NICE 3-1 1/2-1 Brick Home Cent. A&H, built-ins, large den w/Fireplace, fenced yard, storage bldg. \$50's!!!!

PRICE REDUCED 2-2-2 Brick, corner lot, Cent. A&H, spacious rooms, utility, cov. patio, fenced yard, & much more. 40's!!!!

HIGH SCHOOL

NICE 2-1 1/2-1 Home, corner lot, built-ins, nice carpet, heat pump, fenced yard, storage bldg. & more!!!!

3-2-182 carport P... Home, Cent. A&H, built... ed yd., eff. apt.-storage...!!!!

PRICE REDUCED FOR QUICK SALE! Nice 2-1-1 Home, Cent. Heat, carpets, work-storage area. and much more. \$19,950.00!!!!

PRICE REDUCED-IMMACULATE 3-2-3 Brick Home, Heat Pump Sys., built-ins, nice finished basement w/FP, sprklr. sys., & much more. \$50's!!!!

3-1-1 Brick, C... energy eff.!!!!
DIANNE NIEMAN, BROKER

8. Real Estate

WHITT - REID
Real Estate - Insurance
Sales & Appraisals
201 Main Muleshoe, TX.
Office - 272-3611

Priced for quick sale - 4-2- & 2-car carport with small rental. Fenced in backyard.
25-H-35

4-2-1 on 90x140 lot with lots of closet space. Estate sale. 25-H-39

Nice 3-1-1 on wide paved street OH-10

3-1 1/4 with detached garage. Good location. 25H-30

Home Phones

Roy Whitt, C.R.E.A. 272-3058
Certified Real Estate Appraiser
Thursie Reid George Poteet Sandra Chancy
272-5318 272-4047 925-6727

We have buyers for farm land..
See us.

18. Legals

INVITATION TO BID
This agency is seeking bids for the purchase of three (3) vehicles under the UMTA Section 18 Grant Program as follows:

Item #1 - One (1) fifteen passenger standard van meeting the SDHPT-070-99-06 (Revised November 1988) specifications.

Item #2 - Two (2) fifteen passenger standard vans modified with raised roof, wheel chair lift and wheel chair tie downs. Meeting the SDHPT-070-99-08 (Revised November 1988) specifications.

Bid packages may be picked up at Spartan's office located at 410 Houston. The bid opening will be held on Tuesday, June 6, 1989 at 2:00 p.m. CDT at 410 Houston Street, Levelland, Texas, 79-336. Bidders are invited to attend the bid opening.

S18-21s-4tc

B.J. Crowley's HOROSCOPE

Week of May 29, 1989
GEMINI-May 21 to June 20-Good news arrives via letter. Some changes are indicated. Choose the most sensible plan. Keep in touch with a young person who may need your interest and concern.

CANCER-June 21 to July 22-Update your wardrobe, have your hair styled and get on a good health program. Your self-esteem increases greatly when you start treating yourself better.

LEO-July 23 to Aug. 22-Plan a real clean-up campaign for your home and surroundings. Enlist the help of family members. Engage professionals for jobs which prove to be too difficult for you.

VIRGO-Aug. 23 to Sept. 22-Clandestine affairs could bring complications. All aspects of your behavior should be above reproach. Become involved in a worthwhile project.

LIBRA-Sept. 23 to Oct. 22-Cooperate with family members on cutting down on unnecessary spending. A short trip proves to be great fun. Your luck is running high.

SCORPIO-Oct. 23 to Nov. 22-Your financial situation cases allowing you a surplus for the first time in a long time.

NOTICE OF OPPORTUNITY

Notice is hereby given that South Plains Community Action Association Inc. is seeking Financial Assistance from the U. S. Department of Transportation under the Section 18 Grant Program. Grant funds will be used to continue providing Rural Public Transportation on a demand response basis with 24 hour notice. These services are for all communities in Bailey, Cochran, Garza, Hockley, Lamb, rural areas of Lubbock, Lynn, Terry and Yoakum counties. The system will purchase computer and office supplies, fuel, maintenance, contract services, printing services and insurance.

Special provisions for transporting the Elderly and Handicapped are available. Fares will be charges for all transportation. However, persons receiving services under CSBG, SSI, Medicaid, and JTPA may qualify for subsidized fares.

Copies of the grant proposal are available for inspection by the public at 411 Austin Street, Levelland.

Any person wishing to request a public hearing on the proposed project must submit that request in writing to South Plains Community Action Association Inc., 411 Austin Street, Levelland, Texas prior to June 15, 1989.
S18-21s-4tc



continue to be frugal, setting aside a portion in case you are faced with another rainy day.

SAGITTARIUS-Nov. 23 to Dec. 21-Go out of your way to please an associate. Goodwill projected by you now, pays off handsomely at a later date. Shoulder your share of the responsibility at home.

CAPRICORN-Dec. 22 to Jan. 19-Take good care of your health. Follow a sensible eating plan. Moderation is the key word at present. Life should now reach a more even keel for you.

AQUARIUS-Jan. 20 to Feb. 18-Schedule demanding activities for morning hours. Reserve evening hours for enjoyable activities. This promises to be an interesting week.

PISCES-Feb. 19 to March 20-Tighten your purse strings. A sound savings program is a must. Purchases should be made with care. Be certain what you buy is what you want.

ARIES-March 21 to April 20-Don't rely on promises at the present time. Although one with good intentions offers them, he may not be able to carry through.

TAURUS-April 21 to May 20-Be understanding and considerate of older family members. Although their actions may seem strange at times, try to be compassionate.

MULESHOE AREA



Spring '89

BUSINESS DIRECTORY AND SHOPPING GUIDE

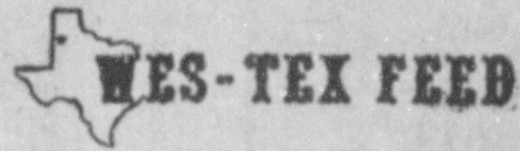

YARDS, INC.

Custom Cattle Feeding

Wes-Tex Feed Yards, Inc.

272-7555

Henry Insurance Agency, Inc.

Serving You Since 1964

111 W. Ave. B.

272-4581



KENNETH R. HENRY
CERTIFIED INSURANCE COUNSELOR
REAL ESTATE BROKER

Reminiscence
POTPOURRI

Fresh New
Strawberry
For Spring

Muleshoe Art Loft



Helping You Is What We Do Best!
David Tipps, Agency Mgr.

1612 W. Amer. Blvd.

272-4567



Leal's Restaurant

NACHOS

8 Cheese.....\$2⁹⁹
8 Cheese &
Bean\$3⁶⁰
8 Meat &
Cheese \$3⁹⁹
8 Meat, Cheese
& Bean.....\$4⁶⁰



Closed Monday

11:00 a.m. to 9:30 p.m.

1542 W. Amer. Blvd.

272-3294

Robert D. Green, Inc.

"Pick-Up Truck Headquarters"



4WD Sierra SLX Series 1500 Wideside Pickup

2400 W. Amer. Blvd.

(806) 272-4588



U.T. Services Inc.

319 E. American Blvd.
MULESHOE, TEXAS 79347

Mobile Communications

Two-Way Radio Repair

GARY PARKER
Technician

Muleshoe - 806-272-488,
Hereford - 806-364-7311

The Leal's have been entertaining friends in their restaurant since 1957. The people in Muleshoe and throughout the South Plains have become familiar with their warm hospitality and delicately quality includes using only the best, most fresh ingredients and making their own tortillas.

The Leal family cordially invites you to come by and taste the finest in Mexican food anytime Tues. thru Sun. 11:00 a.m. to 9:30 p.m.

The Leal's and staff say Thank You for giving them the opportunity to serve you!

**Leal's
Restaurant**

1542 W. Amer. Blvd.

272-3294

B & B Medical Supply

'Dripride' Underpads

(806) 272-3707
816 S. 1st ST.
MULESHOE, TX 79347

(817) 663-2084
BOX 549
QUANAH, TX 79252

MARK BENEDICT, C.R.T.T.

Where the Patient is No. 1



**CHILE VERDE
CON CARNE**

Pork Meat With Green Chile and Onions With Beans, Rice and Corn Tortillas

\$4⁰⁰

Violas Restaurant

Closed Tuesday

11:00 a.m. to 9:30 p.m.

2002 W. Amer. Blvd.

272-3838

Scoggin Ag Center, Inc.

Tires, Tires, Tires

We Aim To Please

You The Customer

We make All Types Of

Service Calls

We Fix Flats!!!!

See Rudy Gonzales

1532 W. Amer. Blvd.

272-4613

**5 Locations
To Serve You!**

★ Clays Corner ★ Enochs ★ Muleshoe

★ Pleasant Valley ★ Old Griffith

Farmers Co-Op Elevators

**Higginbotham-
Bartlett Co.**

*"Quality & Service
At
The Right Price"*

215 Main

272-3351

BUYERS
Special



reg. 89 each

4/3⁰⁰

Coronet Designer Sparkle
paper towel

097 904-1-850

097 905-1-850

S P R I N G

Pick-Up Seat Exchange

Complete Seat Overhaul

Replacement
springs

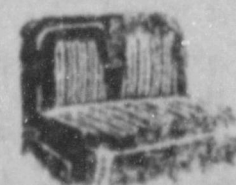

Molded
Carpets

McCormick's

Upholstery & Drapery

109 S. 1st

272-1660