

WEATHER

February 1	68	28	
February 2	55	29	
February 2	55	29	T
February 3	48	41	.25
February 4	46	36	.7
February 5	42	2	

Muleshoe Journal

The Community Of Opportunity-Where Water Makes The Difference



Vol. 70, No. 6

Published Every Thursday At Muleshoe, Bailey County, Texas 79347

TEXAS PRESS ASSOCIATION 20¢

Thursday, February 6, 1992

Area Youth At Houston Livestock Show

around Muleshoe

Pvt. John S. Chamblin has completed basic training at Fort Sill, Okla.

During the training, students received instruction in drill and ceremonies, weapons, map reading, tactics, military courtesy, military justice, first aid, and Army history and traditions.

He is the son of Bettie C. Gatewood of Muleshoe and a 1989 graduate of Muleshoe High School.

The West Texas Watercolor Society of Lubbock will sponsor a Watercolor Workshop April 23-26 at the First United Methodist Church, 1411 Broadway in Lubbock.

A free demonstration, open to the public, will be on Thursday, April 23 from 7:30 to 9 p.m.

For more information call Betty Blevins, Workshop Chairman, 5715 78th Street, Lubbock, Texas 79424, or call (806) 794-9404.

Shenna Seaton placed fourth in the El Paso Livestock Show last week, with her OPB Chester White. Clent Hurst placed seventh with his steer and Jody Copp placed 14th with his South Down and Breed Champion with his Brangus Heifer, he had won in a Scramble in Fort Worth.

Tickets for the Biggist Little Banquet In Texas are on sale at Muleshoe Publishing Co. as well as several other business around Muleshoe.

Anyone interested in taking an EMS Course are asked to Cont. Page 6, Col. 1



NEW LIBRARY---The new library will be open for visitation at Watson Junior High during the open house and dedication Sunday afternoon. New computer and science labs have recently been occupied. (Journal Photo)

Wind Stripcropping Alternative To Control Wind Erosion

Wind Stripcropping is one alternative producers in Bailey County can use to control wind erosion on their cultivated land. Wind stripcropping is an inexpensive way to meet the conservation requirements of the Food Security Act and also stay eligible for USDA benefits.

Windstrips are narrow strips of grass or high residue crops that are properly spaced throughout a cropland field to reduce wind erosion. The spacing of the strips varies with the

soil type; for example, the sandier the soil the closer the strips are placed together. Windstrips should be planted perpendicular to the most erosive winds and should be maintained throughout the critical erosion season.

Studies in West Texas showed that windstrips are an effective way to protect bare cropland fields from excessive wind erosion after crops are harvested. Windstrips can also offer valuable wind protection for "sandfighting" tillage operations is greatly reduced.

Approximately 200 farms in Bailey County will use windstrips to control wind erosion in order to meet the conservation requirements of the Food Security Act. Producers who are going to use windstrips need to plan ahead before they prepare their land for the new year in order to incorporate windstrips into their farming practices. Producers who have questions

about windstripping are encouraged to call the local Soil Conservation Service at 272-5124 or go by the office located at 105 E. Ave. D in Muleshoe.

Programs and services of the Soil Conservation Service are offered on a nondiscriminatory basis without regards for race, color, national origin, age, sex, religion, marital status or handicap.

Update Given By United Blood Services

The Muleshoe Advisory Board of the United Blood Services of Lubbock recently met and were given the results of the 1991, blood drives held here in Muleshoe.

Muleshoe met 90 percent of their goal. Results of the drives are as follows: First Assembly of God, 63 units; Muleshoe Church of Christ, 90 units; and First United Methodist Church, 74 units, for a total of 248 units, falling 17 units short of their goal of 265.

In 1991, Muleshoe Area Medical Center used 118 Red Blood Cells, 14 Platelets, and 11 Fresh Frozen Plasma totaling 143 units.

Total donations in this area for 1991, was 25,098 units, with the total usage being 27,084.

Muleshoe's first blood drive for 1992, will be Thursday, March 31 at the First Assembly of God Church. Muleshoe Church of Christ will sponsor a drive on Thursday, July 9 and the First United Methodist Church has a drive scheduled Thursday, December 10.

Wet Weather Calls To Area Cotton Harvest

With cotton harvest almost complete it has been halted once again by a slow gentle rain, which began falling Sunday and continued into the afternoon of Tuesday.

Della Puckett at Muleshoe Co-Op Gin told the Journal Monday morning that they expected to get caught up Monday. To this point they have ginned 18,328 bales and expect to gin a total of 23,000 to 25,000 bales, but there is still a lot on the stalks.

The Pleasant Valley Gin is completely caught up, but Willard Tibbets, manager of the gin, stated that they still have 200 to 300 bales still in the field. Up until this time they have ginned a total of 3078 bales.

In the Lariat area, the Lariat Gin has ginned a total of 3300 bales. Younda Martin reported

Open House, Dedication Set At WJH

A dedication/open house for the new addition at Watson Junior High School is planned for Sunday, February 9. The program will start in the gymnasium at 2 p.m. with a dedicatory address given by Elizabeth Watson.

Following the program, the public will be invited to tour the new classrooms and remodeled facilities of Watson Junior High.

Refreshments for the afternoon are being provided by the Muleshoe Chamber of Commerce and Agriculture.

4-H's, FFA Show

Animals At Livestock Show

Fourteen FFA and 31 4-H members from Bailey County will join other 4-H and FFA members from throughout Texas for show ring competition at the upcoming Houston Livestock Show, February 15 through March 1 at the Astrohall.

These FFA and 4-H exhibitors compete in one of two divisions of the Houston Livestock Show--the junior show division. The other division, the open show, attracts its exhibitors from the world's agricultural industry, primarily professional breeders and ranchers.

Entries in both the open and

junior shows combine with horse show entries to make the Houston Livestock Show the world's largest.

Muleshoe FFA members attending the show this year will be Russell D. Black, Bryce Embry, Kyle Embry, Justin Gardner, Hadley Henderson, Greg Pena, Larry Wauson, Steven Wauson, Jeffrey Wheeler, Brittany Young and Jennifer Young.

Three Way FFA members attending will be Cynthia Bennett, Melissa Bennett, and Marc Tucker.

Bailey County 4-H's attending will be Ben Angeley, Buck Angeley, Jonathan Bennett, Katie Black, Lynsie Black, Jacen Claunch, Jon Bryan Cowart, Jason Harmon, Krystal Heathington, Myndi Heathington, Jill Hodges, Lori Hodges, Suzy Hodges, Amy Hooten, Cade Hooten, Heather Hooten, Keila Kennedy Ky Kennedy, Jonathan Kindle, Keith Kindle, Brittany Kirby, Monty Kirby, Russell Pollard, Scott Pollard, Larry Robertson, Rebecca Robertson, Joshua Tooley, Robin Tooley, Wade Wilson, Brittany Young and Jennifer Young.

The show will represent 886 Texas 4-H Clubs and FFA chapters. The junior show is expected to exceed 13,000 entries this year. A variety of animals are shown in the junior show division: market steers, market swine, market sheep, market poultry, beef and dairy heifers, breeding sheep, goats, commercial steers and breeding rabbits.

The four market animal categories represent animals raised by the exhibitor as food sources. Top animals in each of these categories are eligible for their individual market auctions. Total money paid in 1991, at the four junior show auctions exceeded \$3 million.

"This week of junior show competition represents what the Houston Livestock Show and Rodeo is all about--great youngsters putting their hearts and minds into the future," said Steve Woodley, Houston Livestock Show and Rodeo assistant manager.

In addition to the upcoming livestock show competition, a series of lectures, seminars and live animal demonstrations again will be on the calendar for the month of February--the International Livestock Congress. Held Feb. 16-18, at the Sheraton Astrodome Hotel, this school focuses on lectures and

Iwo Jima Survivors Association Reunion Set

Any branch of service involved in the Land, Sea, or Air Operations before, during and after the Iwo Jima Invasion and Battle in February and March of 1945, is urged to attend the Iwo Jima Survivors Association of Texas 47th anniversary reunion in Wichita Falls. The reunion is being held at the Ramada Hotel on February 21-23. Survivors from all states are welcome to attend.

Highlights of the reunion will be a 1940's USPO Show, A VIP Tour of Sheppard Air Force Base, Special Spouse Tour, Memorabilia Exhibits, and a re-enactment of Iwo Jima's Famous Flag Raising.

This small island (approximately two by five miles) was the scene where nearly 7,000 Americans lost their lives, and over 18,000 Japanese were killed. This was reported to be the most fiercely fought and bloody battle on this size battlefield of WWII.

You are asked to send your name, address, phone number, branch of service and approximate time at IWO to: Iwo Jima Survivors Association of Texas, P.O. Box 1657, Bowie, Texas 76230.

You will be sent a complete registration packet on all activities planned for the reunion along with information on accommodations.



ENJOYING THE RAIN---These Blackbirds seem to be enjoying the light drizzle and the puddles of water in the New City Park. (Journal Photo)



FIRST DOLLAR OF PROFIT---Mike McDearman, president of the Muleshoe Chamber of Commerce and Agriculture, presented the 'First Dollar of Profit' to Dan and Mildred (Millie) Throckmorton of Throckmorton Refinishing as other CofC members look on. (Journal Photo)

National Boy Scout Week, February 2-8, 1992

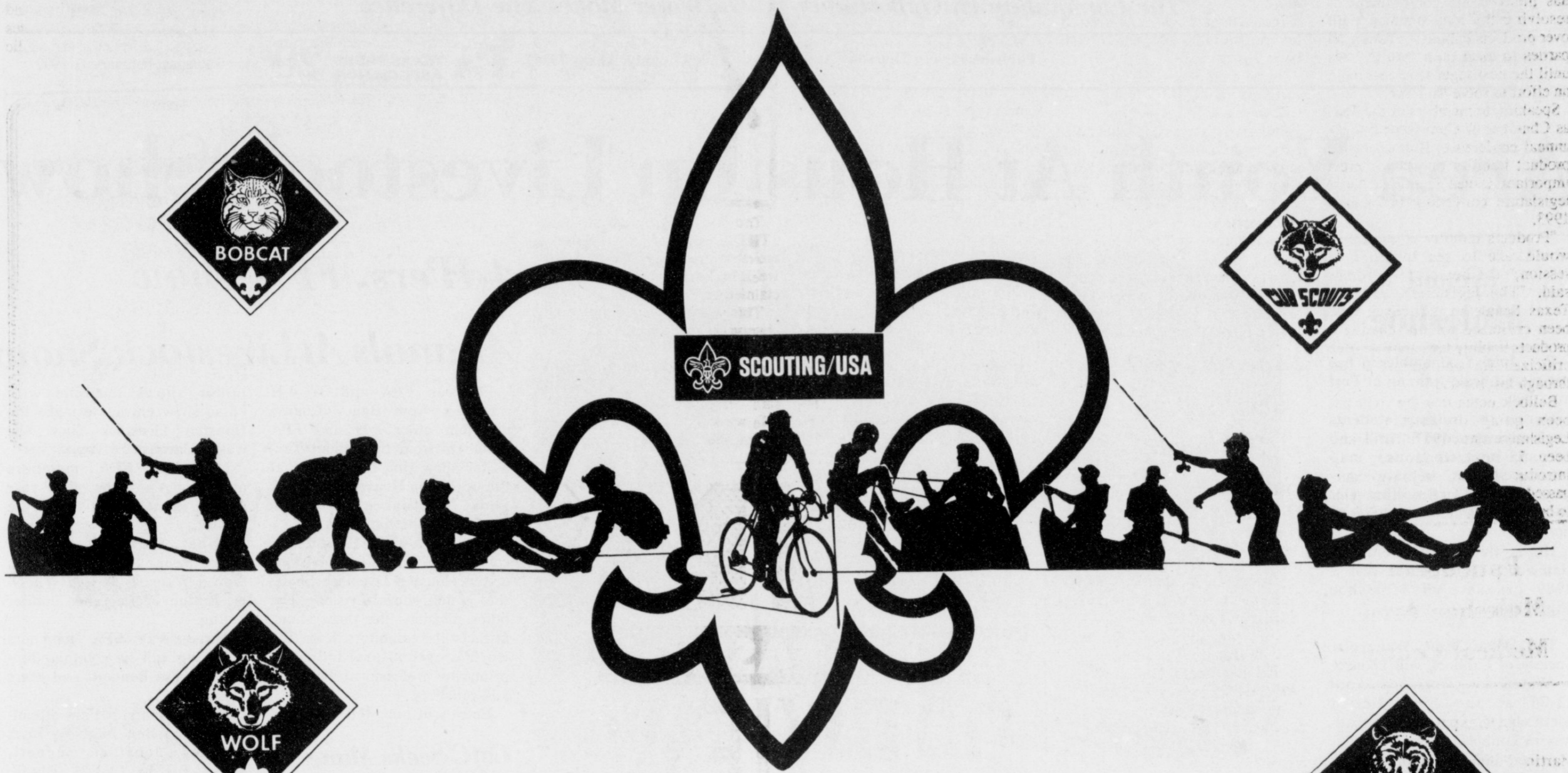

During the developing years of youth, Boy Scouts learn to live and work together and understand and respect nature. This is just one of the many aspects of positive interaction that happens in Scouting. We thank and commend the members and leaders of this organization as they celebrate their 82nd Anniversary on February 2-8, 1992.



This Page Proudly Sponsored By The Following Merchants

- Lambert Cleaners
- Pizza Hut
- Chubby's Beauty Shop
- Wes Tex Feed Yards Inc.
- Sudduth Field & Co.
- Bailey County Farm Bureau
- Bob Stovall Printing
- Noble T.V. & Appliance
- Richland Hills Texaco
- Combination Motors
- Muleshoe Area Medical Center
- Clifton B. Allen Custom Saddle Maker



- James Crane Tire Co.
- Williams Bros Office Supply
- Spudnut Shop
- A&M Farm & Ranch Supply
- Bruce Inc.

- Decorators Floral & Gifts
- Posada's Radiator
- Violas Restaurant
- Serv-All Thriftway
- Leals Restaurant
- American Valley Inc.
- Alex's Tire Service
- Dale Oil Co. Inc.
- Muleshoe Trade Center
- Muleshoe Diagnostic Lab
- Shipman & Son Body Shop
- Allison Bookkeeping & Tax Service

**News From
Bob Bullock**

Lieutenant Governor Bob Bullock has pledged his commitment to resolving the long-standing fight over products liability by asking all parties to meet on a regular basis until the next legislative session in an effort to solve the issue.

Speaking to members of the Texas Chamber of Commerce at their annual conference, Bullock called product liability one of the most important issues facing the next legislature convening in January 1993.

"Products liability is an issue I would like to see settled next session," the lieutenant governor said. "The legislature, and the Texas Senate in particular, have been criticized for not passing a products liability law, and I've been criticized for not getting a bill through last session."

Bullock notes that the fight has been going on in the Texas Legislature since 1977. There have been 55 products liability bills introduced, and only two have passed. He said he found it strange to be blamed for not accomplishing

in his first four months in office what others had not been able to complete in 15 years.

"To get the issue to the forefront, I have asked all sides of this issue to meet monthly from now until the session begins," Bullock said. "I sat on the first meeting and I thought it was a very productive one."

The lieutenant governor stressed his determination to resolve the issue this session.

"I told them that if they couldn't come to an agreement, my staff will write a bill," he said.

Past products liability bills have been written to try to clarify for manufacturers and consumers alike what their responsibilities are, without reducing protection for consumers.

Bullock also said he would like for the two sides in the battle for trucking deregulation, rates and regulatory authority to "sit down and talk...but to date I have not been successful in bringing them to

Evarista Perez

Funeral Mass

Held Monday

Funeral mass for Evarista Perez, 79, of Olton was held Monday, February 3 in St. Peter's Catholic Church of Olton. A vigil service was held at 7:30 p.m. Sunday, February 2 at St. Peter's Catholic Church with Father Boni Sebastian officiating at both services.

Burial was in Olton Cemetery. Perez died at 12:55 p.m. February 1 in the Lamb Health Care Center in Littlefield after a lengthy illness.

She was born in Miery, Noriega, N.L. and had lived in San Marcos before moving to Olton in 1950. She was married to Manuel Perez. They married April 5, 1926. He died in 1957 in San Marcos.

She was a homemaker and a member of the Catholic Church.

Survivors include four sons, Fortunato, Manuel and Henry, all of Olton and Frankie of Muleshoe; two daughters, Antonia Zamora of Lazbuddie and Carla Saucedo of Olton. She had 30 grandchildren and 36 great grandchildren.

The family suggests memorials to the Olton Volunteer Ambulance Association.

the table."

Acknowledging that the big battle of 1993 will be finding money to run the state, Bullock promised to oppose any increases in taxes next session, short of a court ordered mandate for education--an issue now before the Supreme Court.

Popular Children's Names

The Bureau of Vital Statistics of the Texas Department of Health has released a list of the ten names most frequently given to newborn boys and girls of Texas residents.

State Registrar Richard B. Bays, who is chief of the bureau said that, "Calendar year 1990 was the first year that these names were available for publication in our annual report."

The 10 most popular names for boys born in 1990 were: Michael, Christopher, Joshua, David, Matthew, Justin, Jose, John, Daniel and James.

Girls born during the same year were most often named: Ashley, Jessica, Amanda, Brittany, Sarah, Stephanie, Samantha, Lauren, Jennifer, and Elizabeth.



The Texas Department of Health (THD), and local health agencies are observing Texas Public Health week in Texas, Feb. 2-8, as proclaimed by Gov. Ann Richards.

This year's theme for the annual observance is "Celebrate Your Good Health!"

Dr. Robert A. MacLean, Acting Texas Commissioner of Health, said, "If a person enjoys clean air, safe water, non-contaminated food, dependable emergency medical care

and modern disease control services, then he or she has reaped the benefits of the state's public health programs."

During Public Health Week community leaders have been urged to help promote the health services available to their populations and to discuss emerging public health issues.

"The week is an opportunity to take stock of their health resources and protections, and to compare their programs with those of other

cities," Dr. MacLean said.

Among some of last year's local activities, the Tyler-Smith County Public Health District offered free health screenings at senior citizens center, while the Tyler media aired public service announcements. Meanwhile, the Beaumont Health Department sponsored a variety of activities, including free items and services (such as birth certificates and T-shirts) offered to the public during the week.

THANK YOU

WORDS CANNOT EXPRESS OUR GRATITUDE TO ALL OUR FRIENDS AND NEIGHBORS FOR THEIR LOVE AND SUPPORT DURING THE ILLNESS AND LOSS OF EVA'S SISTER, DARLENE VICK.

MAY GOD BLESS EACH OF YOU.

GENE & EVA PAYNE

**Patients in
Muleshoe Area
Medical Center**

JANUARY 31

Martin Fabela, Virgil Tritsch, Brady Henley, Bill Liles, Tracy Daily, Antonia Fabela, Elizabeth King, Opal Lowe, Sylvia Cavazos, B. boy Cavazos, Martha Guzman, B. boy Fabela

FEBRUARY 1

Rosa Prieto, Virgil Tritsch, Brady Henly, Tracy Daily, Antonia Fabela, Elizabeth King, Opal Lowe, Sylvia Cavazos, B. boy Cavazos, Martha Guzman, B. boy Fabela

FEBRUARY 2

Rosa Flores, Johnny Cisneros, Isabel Pena, Virgil Tritsch, Brady Henly, Stephanie Narramore, Tracy Daily, Rosa Prieto, Alice Moore, Elizabeth King, Sylvia Cavazos, B. boy Cavazos, Martha Guzman, B. boy Fabela, B. boy Flores

FEBRUARY 3

Rosa Flores, Johnny Cisneros, Isabel Pena, Virgil Tritsch, Brady Henly, Stephanie Narramore, Tracy Daily, Rosa Prieto, Alice Moore, Elizabeth King, Sylvia Cavazos, B. boy Cavazos, Martha Guzman, B. boy Fabela, B. boy Flores

Muleshoe Journal USPS 367-820
Established February 23, 1924. Published by Muleshoe Publishing Co., Inc. Every Thursday at 304 W. Second, Box 419, Muleshoe, Texas, 79347. Second Class Postage Paid at Muleshoe, Texas, 79347.

MEMBER 1992
TEXAS PRESS ASSOCIATION

L.B. Hall, Publisher
Sammy Hall, Vice-President/Comptroller
Evelene Harris, News
Joyce Adams, Society
Halt Millapp, Advertising
Diana Bernice, Classified

SUBSCRIPTIONS
Muleshoe Journal and Bailey County Journal
Bailey and surrounding counties
By Mail \$18.75
Muleshoe Journal and Bailey County Journal
Elsewhere
\$17.50
Muleshoe Journal and Bailey County Journal
By Carrier Yearly
\$14.00

Advertising Rate Card on Application
Advertisers should check their ad the first day of insertion. The Journals will not be liable for failure to publish an ad or for a typographical error or error in publication except to the extent of the cost of the ad for the first day of insertion. Adjustment for errors will be limited to the cost of that portion of the ad where the error occurred.

ANTHONY'S

**SPRING FASHION
PREVIEW**

TODAY THROUGH SUNDAY



LARGE GROUP

Women's Dress & Casual Shoes

30% Off REG. PRICE

Reg. \$20 to \$65 \$14 to \$45.50
Choose from styles by Cherokee®, Keds®, Westies®, Twenty/20®, Sasson® and L.A. Gear®. Women's sizes 5-10. Styles, colors and sizes will vary by store. SAVE UP TO \$19.50. Intermediate markdowns may have been taken.



Donnkenny® Pants, Skirt and Blazer

\$9.99

PANTS, REG. \$13.99

SKIRT, REG. \$18 \$11.99

BLAZER, REG. \$38 \$26.99

100% Viscose polyester for colors that stay bright. Mix and match for a career look. Women's sizes 8-18. SAVE UP TO \$11



Spun Polyester Tops

REG. \$20 **\$14.99**

The 3/4 sleeve tops are 100% spun polyester for comfort plus easy care. Assorted colors and patterns. S,M,L,XL. SAVE \$5

LOOK FOR THESE GREAT BUYS!

WOMEN'S & JUNIORS'

- Lee® Denim Jeans Reg. \$29.99 \$19.99
 - Lee® Denim Jeans Reg. \$34 & \$35 \$24.99
 - Cherokee® Fashion Pants Reg. \$29 & \$30 \$19.99
 - The \$29.99 Dress Everyday Low Price \$29.99
 - Playtex® Bras & Girdles Reg. \$7 to \$34.50 25% Off
- 25% Off Reg. Price. Intermediate markdowns may have been taken.

MEN'S

- Levi's® Dockers® Pants Super Price \$24.99
- Hanes® Pocket T-shirts Reg. \$3.99 Each 3/\$10
- 6-Pack Tube or Crew Socks Reg. \$5.99 & \$6.99 \$4.99
- 6-Pack Lo-cut Socks Reg. \$4.99 \$3.99
- Levi's® Shrink-to-Fit 501® Jeans Reg. Length \$18.99
- 38" Length \$20.99

- Levi's® Denim Jacket Reg. \$45 \$36.99
- ATB® Long Sleeve Western Shirts Reg. \$19 \$13.99
- OP® Screen Print T-shirts Reg. \$12 \$8.99
- Penguin Club® Knit Shirts Reg. \$20 \$14.99

BOYS'

- Levi's® 550® Jeans Sizes 4-7, Reg. \$22 \$17.99
- Sizes 8-14, Reg. \$25 \$19.99
- Sizes 25-30, Reg. \$27 \$21.99

PLUS EXTRA SAVINGS . . .

Additional Savings on Already Reduced Fashions for the Family

Example:
Reg. Price **\$24.99**
Sale Price **\$19.99**
Extra **40% Off** **\$11.99**

Additional 40% Off will be taken at the register.

40% OFF **YELLOW TICKET** Fall & Winter Merchandise

Finish winter in style with incredible savings on a large array of fall and winter fashions for men, women and children. Hurry in while the selection is at it's best. Styles, colors and sizes will vary by store.



ANTHONY'S

321 Main Muleshoe 272-3478

DQ BASKET VALUES!

ON SALE FEBRUARY 3 - 23, 1992

COUNTRY BASKET*

\$1.99

Four beef steak fingers, country gravy, fries, Texas toast

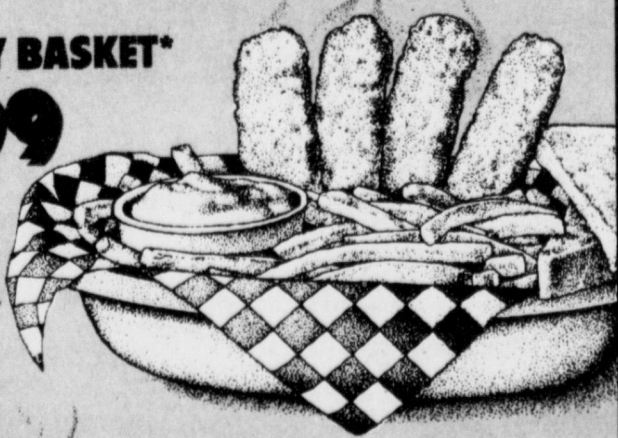

CHICKEN FILLET BASKET

\$2.99

Four chicken fillet strips, country gravy, fries, Texas toast

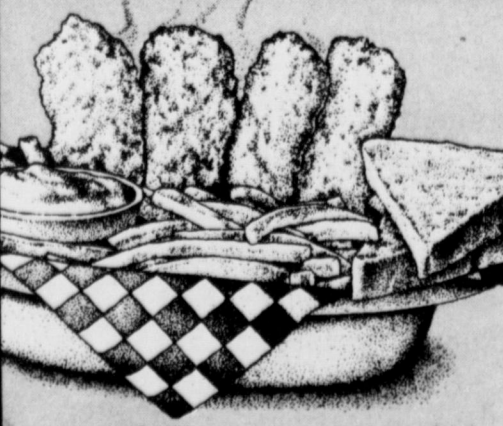

DQ IS VALUE COUNTRY

At participating Dairy Queen stores.

© Reg. U.S. Pat. & Tm. Off. Am. D.Q. Corp. *TM Reg. U.S. Pat. & Tm. D.Q. Op. Coun. © Tx. D.Q. Op. Coun.



PROMOTING DONATIONS--to the Great Plains Lions Eye Bank, Inc. in Lubbock is Kevin Noack, Lions Club member who introduced Marilyn Haight, R.N., director of the eye bank, center and Linda McBroom, representing LifeGift Organ Procurement Center. Haight spoke at the last meeting of the Lions Club here.

(Journal Photo)

Eye Bank Promotes Donation of Eyes to Others

The Muleshoe chapter of Lions Club met Wednesday, January 29. Mike Caldwell presided in the absence of Richard Edwards. Jack Young gave the invocation.

Kevin Noack introduced the program by bringing Marilyn Haight, R.N., who directs activities of the Lions Great Plains Eye Bank, located in Lubbock. It was established in 1974.

An eye bank recovers donors' eyes after death, evaluates them for transplant, and distributes them for surgery. All eyes not suitable for transplant are used for valuable research or education concerning the prevention of blindness.

Haight mentioned that the eye bank became more active in 1974. One of the activities now planned is the 4th annual "Sight Saver" Golf Tournament at the Elm Grove Golf Course in Lubbock scheduled for April 25. Funds earned from this tournament will be used for educational programs.

New publications for educational programs including a new brochure are providing resources that the eye bank never realized were possible.

"We are busy at the eye bank these days," Haight says. Tissues numbering 189 are representing a recent increase. Fifty percent of these tissues are surgical quality.

Processing of tissue for surgery transplants and sending them to South and Central America is common practice, according to Haight. "We are also happy to receive older tissues."

"Better and different use of the donor's gifts is being promoted," Haight says.

During the last four months, one donor every other day has been common practice. Paperwork has been rather heavy, according to Haight.

"The eye bank is more than just a project," Haight notes. "Eye tissue donation should be discussed openly and not just after a crisis time like a fatal auto accident."

Regarding the eye donation topic, Haight comments that it should be a subject about which an individual says, "Yes, I believe in it." After the new piece of legislation House Bill 271 has been passed, several changes in the process of donating and accepting organs will occur.

Signing driver's licenses for donor registration is a new possibility. "This is red flag saying that I want to be a donor," Haight says.

"Think about organ donation. This will bring a difference in the recipient's lives. Eye, skin and bone tissue have options for being donated with the owner's permission."

Haight gave several examples of cases in which donations have been made. One such case was that of a 20 month old baby and its malignant condition.

The Great Plains Eye Bank works with 36 hospitals in a 22 county district.

J.B. Douglas, Lions member, asked if the eye bank handles any organ. Haight responded by saying that the Great Plains Lions Eye Bank, Inc. works with Life Gift

Organ Donations Procurement Center of West Texas, another organization.

Kenneth Evins asked whether or not anyone ever gets the whole eyeball. Haight answered that this is not possible, but that several portions of the eye are used.

L.T. Johnson, former director of the eye bank, was called upon by Haight to make a comment. "I don't know what it's like to be blind, but at one time my eyes had to be taped shut for four days. Sight at that time gained a new meaning for me," Johnson says.

It was personally meaningful for both Johnson and Haight to meet some of the eye bank recipients.

"This is the most important project that the Lions Club does," Haight comments.

Haight also related the story of Medical Director David McCartney, Surgeon in Mexico. He is in the process of screening patients with 200 surgical procedures and needs financial help. He is talking 25 individuals to Mexico in efforts relating to the project, called Vision Futuro. It is scheduled for March 14 to 24.

"I am thankful for the opportunity to serve and work for you," Haight comments.

Accompanying Marilyn Haight at the Lions Club meeting was Linda McBroom who is a coordinator for LifeGift.

Individuals with questions about donations can send questions to Marilyn Haight, R.N., Great Plains Lions Eye Bank, P.O. Box 5901, Lubbock, Texas 79417. Phone is 743-2242.

A Few Minutes Can Save Hours

At tax time, the old adage that "time is money" comes to mind. In this case, taking a little time to ensure accuracy and legibility means a faster processing time and speedier refunds for you, and saves processing and correspondence time and costs for the government.

Some of the more significant tax errors made by taxpayers last year included:

- Entering an incorrect social security number.
- Not entering the standard deduction or entering an incorrect amount.
- Entering an incorrect name on the name line.
- Wrong entries for estimated tax payments.
- Using the incorrect tax from the tax table or not entering the total tax.
- Arithmetic errors made when figuring a refund or amount of tax owed.
- Not checking the box to indicate dependency status.
- Filing a duplicate return when none is required.

Accurately filed tax returns help prevent delays and benefit everyone, both in time and money.

Sheriff Discusses Jail Topics

Muleshoe's chapter of Rotary met in its regular session Tuesday, January 28 at the Bailey County Civic Center with about 40 attending.

President Randy Field introduced eight visitors as well as Jerry Hicks, Bailey County Sheriff, who spoke to the group on topics related to the jail system here.

Hicks gave a brief history of the Bailey County jail saying that Rotarians may know little about their jail even though it is a part of their community.

Jokingly Hicks commented that there may be a "couple of Rotarians" who are well acquainted with the jail.

Discussing the early days of the Bailey County jail, Hicks said that the stairway to the third floor of it was quite narrow and he was amused when thinking of drunks going up these stairs.

An incident involving the jail came readily to Hicks' mind. It involved a case that one of the deputies was investigating, a burglary at the Dolly Cup Drive-In. The criminals broke out of the jail, committed the burglary, then broke back into the jail.

Early days in the jail saw a situation where there was no jailer. The procedure at that time meant that at 5 or 6 p.m. the prisoners were fed and locked up and no one saw them again until the next morning. At one time during this period, an inmate had a heart attack and died overnight.

Hicks showed slides of *Journal* photos of the inside of the jail that ran in one issue of the newspaper. As a result of this, the ministerial alliance started a campaign to clean up the jail and involved several others in the community in doing so.

The result of this effort was that Bailey County was forced to build a new jail and law enforcement center. Dee Clements was sheriff at that time.

Hicks pointed out that the Sheriff's office was in the office of the District Clerk for many years.

The sheriff also showed a blueprint of the jail to Rotarians in attendance. He pointed out that when juveniles are detained they must go to Lubbock and cannot be held overnight in the county jail.

Capacity at our jail is between 18 and 22 prisoners.

Every year there is an inspection conducted by the state jail inspection team. They ask the various ways that prisoners are classified and separated. Overcrowding is not a problem here, notes Hicks.

Fifty percent of the cells are recommended as single cells. "We decided to knock out a wall," Hicks says.

He also gave a discussion of the fact that the day room has to have a shower, according to standards.

"Running the jail is a no-win situation because of the way the rules are. The AIDS problem is 'driving us up a wall,'" he says.

Several questions were posed by Rotarians listening to Hicks' talk. Kid Castleberry asked a question regarding taking prisoners from other regions. Hicks noted that we had taken several prisoners from other places such as Castro County. The other counties pay \$20 per day for each prisoner.

Hicks mentioned that several of the cases recently handled through the jail system tend to "point out what a joke our system is getting to be."

Bill Liles asked about the number of employees currently at the jail. He also asked if there is a system whereby prisoners are asked to go out into the community and work. Hicks acknowledged that this system is used.

Hicks said though that "the prison system is not working." He noted that the TV is the best babysitter for prisoners and that cartoons are popular.

Terry Hutto asked Hicks about the food that is served at the jail. "At first, we served nothing but TV

dinners, but if someone is jailed for 11 months, that gets kind of old. Yesterday, Hicks said that he located some food had been left from Desert Storm. Dave Marr, city manager, brought this to our attention. This will help our menus considerably."

Look At 1991 Pay Slips

If you work and receive Social Security benefits, take a look now at your final 1991 pay slips or your W-2 forms. If your 1991 earnings are over Social Security's annual limits, you will need to report them to Social Security.

The 1991 earnings limits are \$9,720 for beneficiaries who are age 65 through 69 and 47,080 for beneficiaries who are under 65. The earnings limits do not apply to people who are 70 and over the entire year.

We used your estimate of 1991 earnings submitted when you applied for benefits (or when you filed last year's annual report) to figure out the Social Security benefits you would be paid in 1991. The purpose of this year's annual report is to enable us to compare your actual earnings to your estimate to see if you have been overpaid or underpaid. If you were underpaid, you will get a check for the additional benefits. If you were overpaid, we usually deduct the overpayment amount from your future benefits, unless you prefer to make a refund.

In addition, the report must also include an estimate of the earnings you expect to make in 1992. Again, your benefit check will be adjusted to reflect any excess earnings anticipated.

If our records show that you expected to have earnings over the 1991 limits, we will send you an Annual Report of Earnings form in the mail automatically. If you do not receive a report form in by the end of February, you can call our toll-free number to have one sent to you. Instead of filling out the form, you can give us your earnings report over the telephone if you choose.

You must return the earnings report to us by April 15. There is a substantial penalty for not filing



USING VISUALS--to inform members of the Rotary Club about issues relating to the Bailey County jail system, Sheriff Jerry Hicks also gave several anecdotes that the group enjoyed. (Journal Photo JA)

an annual report of earnings on time. You can be penalized up to a full month's benefits for nonfiling, and also be required to repay any overpayment.

Filing a Federal income tax return does not take the place of filling an annual report with Social Security. Note that the 1992 earnings limits are \$7,440 for beneficiaries under 65 and \$10,200 for beneficiaries who are 65-69.

To file an earnings report or get more information call Social Security toll-free at 1-800-772-1213.

Does anyone know what is meant by going into a tizzy?

If everyone thought alike this would be a stagnant world.

Do You Have An Avon Representative?
If Not Call Holly Millsap 272-5607

Would You Like To Sell Avon?
There Are Several Routes Open In The Muleshoe and Lazbuddie Area!

Call Me For An Appointment Today!
Holly Millsap 272-5607

AVON
THE SMARTEST SHOP IN TOWN

The Annual Meeting of the Members of FIVE AREA TELEPHONE COOPERATIVE, INC.

will be held at the
Muleshoe High School Cafeteria
Saturday, February 8, 1992, 10:00 a.m.

The meeting will begin at 10:00 a.m.

Registration will begin at 9:00a.m.

ACTION WILL BE TAKEN TO

1. Give members a financial report, progress report, and general condition of the Cooperative.
2. Elect a Nominating Committee for the Annual Meeting to be held in 1993 for Districts #5-Maple, #6-Bula & Lehman.
3. Elect two (2) Directors
DISTRICT #1-LARIAT Don Seales (Incumbent)
DISTRICT #4-E. LAZBUDDIE L.G. Layman (Incumbent)
Norris Conklin Jimmy Craft
4. Consider and take action upon any other matters and proposed by-law changes that might be presented to come before the meeting.

A complete copy of the by-laws of Five Area Telephone Cooperative, Inc. is printed in your telephone directory.

Lunch will be served by the Needmore Community Ladies at 12:00 noon following the business meeting A drawing will held for gifts.

Bailey County EMS will provide free Blood Pressure Checks!



SESAME STREET LIVE PRESENTS

SLEEPING BIRDIE

5 DELIGHTFUL PERFORMANCES
SAT. FEB. 22 - SUN. FEB. 23
Lubbock Municipal Auditorium

SAT. FEB. 22	SUN. FEB. 23
10:30 AM	1:00 PM
2:00 PM	4:30 PM
5:30 PM	

■ KLL-FM MORNING SHOW
● KAMC-TV FAMILY NIGHT All seats \$6.00
▲ KLBK-TV MILK & COOKIE MATINEE
*** AVALANCHE-JOURNAL FAMILY MATINEE**

TICKETS: \$9.00 & \$8.00, reserved; \$1.50 per ticket discount for kids 2-12 for all shows except 5:30 PM Sat. courtesy of SW Coca-Cola Bottling Company.
No double discounts.

TICKETS ON SALE: at the Select-A-Seat Box Office, Sears-Roebuck, Dollar Western Wear, and Ralph's Records & Tapes.

CHARGE-BY-PHONE: 770-2000 or 1-800-735-1288 (Visa, Mastercard, Discover Card accepted; service charge applies)

GROUP RATES & INFO CALL: 770-2000

SESAME STREET LIVE featuring SESAME STREET CHARACTERS is presented by VEE CORPORATION in cooperation with CHILDREN'S TELEVISION WORKSHOP SESAME STREET CHARACTERS. © Jim Henson Productions, Inc.



OPENING OF NEW LAB--for science students at Watson Jr. High occurred recently. Students are preparing to learn even more uses for the new facilities. Teacher Sandy Chitwood, back row at right, says the lab saves teacher time, improves instruction and reminds her of a university science setting. Students were surprised to find water available at each lab table during their first use. About \$800,000 was spent on the entire renovation that included library, computer lab and science additions. From left: Frank Arzola, Mandy Seales, Assistant Principal Ronnie Jones, Frank Perez, Sandy Chitwood and Ernie Paez. According to Doris Scoggin at Watson, construction began in the spring of last year. The architect used input from the staff and TEA guidelines for the lab environment. Every teacher has a prep room and each room is divided into instruction area and lab space. The lab will be fully equipped with a greenhouse. (Journal Photo)

Description Of A Heart Attack

February is American Heart Month. During the month, AHA volunteers will be providing information to Texas residents on what every generation needs to know for a heart healthy lifestyle. One of those messages is the warning signs of a heart attack.

You've heard of it. You might fear it. You may have even had one. So what's a heart attack?

It occurs when the blood supply to part of the heart muscle is severely reduced or stopped. This usually happens when arteries that supply blood to the heart muscle are blocked by obstructions that include deposits of fat and cholesterol. A blood clot lodged in a coronary artery can also cause a heart attack. In both cases, the heart muscle is damaged and death can be imminent.

During a heart attack, the body usually send out warning signals that your heart is starving for oxygen.

"An uncomfortable pressure, fullness, squeezing or pain in the center of your chest for more than two minutes is one signal," says Laura Seales, Board president of the American Heart Association Bailey County Division. "Chest pain that spreads to your shoulders, neck or arms is another. Lightheadedness, fainting, sweating, nausea or shortness of breath may also occur."

"Sometimes the signals may subside, only to return later."

More than 300,000 Americans die each year due to heart attacks before reaching the hospital. So don't ignore the warning signals. Act immediately.

The American Heart Association, Bailey County recommends you call the emergency rescue service if you're having chest discomfort

lasting two minutes or more. If you can get to a hospital faster by car, have someone drive you. Do not drive yourself. Find out which hospitals in your area offer 24-hour emergency cardiac care. Select in advance the facility nearest your home and office and tell your family and friends so they will know what to do.

"Keep a list of emergency numbers next to your telephone and in a prominent place in your pocket, wallet or purse," Seales adds.

If you are with someone who is experiencing the warning signals that last for two minutes or longer, insist on taking prompt action. Expect the person to deny the possibility of anything as serious as a heart attack. Call the emergency rescue service, or get to the nearest hospital emergency room with 24-hour cardiac care. Give mouth to mouth breathing and chest compression (CPR) if it is necessary and if you are properly trained.

For more information, contact the American Heart Association, Laura Seales, local board president.

The American Heart Association is the nation's largest voluntary health organization dedicated to reducing disability and death from cardiovascular diseases and stroke, which annually kills over 50,000 Texans.

Last year the AHA spent more than \$193 million for research support, public and professional education and community programs.

We regret to report that many New Year's resolutions have already been forgotten.



ARTIST OF THE MONTH--is Joannah Gartin. Here Lena Ruthardt of the library admires one of Gartin's paintings. Gartin has attended arts and crafts shows since 1985. Early teachers of Gartin include Danny Gable of Canyon and Mike McCullough of Albuquerque and Laverne Elliott of Clovis and Mary Selfridge of Amarillo. Gartin comments that there is difficulty now in finding teachers for watercolor painting. Watercolor is now almost as popular as oil painting, she says. Gartin believes there are "lots of nice artists in this region and into parts of New Mexico. Number of these artists is greater than in the past." In this painting Gartin used a new air brush technique. Gartin's use of watercolor board no. 114 makes her comment that it takes paint differently than paper would. Gartin shows her work in Santa Fe on the Plaza and in Old Town Albuquerque. She is hoping to move some of her paintings to shows in Canada. (Journal Photo JA)

Aliens Taxed Too

Aliens living in the United States may owe taxes. Your tax status can affect the amount you owe. Resident aliens generally are taxed on worldwide income. Nonresident aliens are taxed only on their income from U.S. sources.

To find out about your tax responsibilities as a non-U.S. citizen, call the IRS toll-free at 1-800-TAX-FORM (1-800-829-3676) and ask for English-language Publication 519, *U.S. Tax Guide for Aliens*.

If you get an idea, every once in a while, you're not doing badly.

Lazbuddie School Names Students Of The Month

Timmie Smith is the 15 year old son of Tim and Debbie Smith. Tim is a freshman at Lazbuddie High School. His activities include band. Tim's hobby is reading. Tim's favorite food is steak. The title of his favorite book is *What Was Good About Today?* His favorite song is Rodeo by Garth Brooks. His favorite color is blue. His favorite drink is Dr. Pepper. His favorite movie is "Star Trek 8." His future plans include going to school at Texas A&M to become an engineer for an airline company.

Lori McBroom is the 18 year old daughter of Okie and Darla McBroom. Her favorite book is *The Pearl*. Favorite food of Lori is Italian. Her favorite song is "Friends in Low Places" by Garth Brooks. Her favorite color is green. Activities in school include cheerleading, basketball and Future Homemakers of America. Lori's favorite drink is Dr. Pepper. Her favorite movie is "Willow." Her hobbies include spending time with her boyfriend, Andy and painting. Her future plans include going to a Jr. College and matrimony. Her favorite college is Texas Tech.

Blake Mimms is the 12 year old son of Clay and Reta Mimms. He is a 7th grade student at Lazbuddie Jr. High. He is involved in UIL Science and his hobbies include basketball and super nintendo. Pizza is his favorite food, and Dr. Pepper is the drink of his choice. *Hank the Cowdog* happens to be his favorite book. Blue is his favorite color. Garth Brooks' "Shameless" is the song he likes best. "Robin Hood" is his favorite movie. Future plans include being a basketball player or a veterinarian. His favorite college is Texas A&M.

Carla Johnson is the 11 year old daughter of Charles and Lorri Johnson. She is in the 6th grade at Lazbuddie Jr. High. *Nancy Drew's: A Model Crime* is the book of her choice. Pizza is her favorite food, and Coca Cola is the drink she prefers. Life Goes on the 4-Him is her favorite song. The color of choice is purple. Band and P.E. are school activities she is involved in. "Home Alone" is her favorite movie, and she also likes "On Her Own." Hobbies include roller skating. Her future plans consist of becoming a Christian singer and

mother of three. Her favorite university is Texas Tech.

Hobby Club

The Muleshoe Hobby Club met Thursday, January 30 for a Pot Luck noon meal. Following the meal a business meeting was conducted with Sammie Ethridge presiding.

The roll was called with 12 present including two visitors, Alpha Turner and Mattie Wall.

Members present were: Blanche Aubrey, Jane Williams, Ruby Lambert, Glenda Morris, Kathryn Hancock, Hazel Reeder, Mattie Benton, Sammie Ethridge, Frances Bruns and Onieda Cornelison.

The group drew for the hostess and secret pals for the year. The group also voted to send a donation to the Childrens Home in Portales in memory of Mabel Caldwell.

The next meeting will be held on February 6.

Free Tax Sessions Available to Groups

Members of your group or association can receive free help with their federal tax returns through a program called Community Outreach Tax Education.

Major tax law changes and information of interest to single parents and seniors are some of the topics

covered. Also, there is line-by-line self-help preparation of federal tax returns for those who want to prepare their own returns.

Convenient times and locations may be arranged through local IRS Taxpayer Education Coordinators. Call the IRS toll-free at 1-800-TAX-1040 (1-800-829-1040) and ask for the Taxpayer Education Coordinator.

People who gamble should be prepared and able to lose money.

**DEAN LEONARD
HAT SHOP**
CUSTOM MADE HATS * RENOVATING
HOURS:
Tuesday - Saturday
10:00 a.m. - 5:30 p.m.
(806) 791-0550 3215 34th Street
Lubbock, Texas 79410

Farwell
Branch Of
Muleshoe State Bank
Member F.D.I.C.

**Open As Of
Monday, Feb. 3, 1992
Now We're Good For You
At A New Branch Bank.**

Now Muleshoe State Bank is good for more High Plains folks than ever. Because our new, full service branch bank is ready to serve you beginning Monday, February 3rd. With checking, savings, a variety of loans and more.

The new branch is located on Highway 84 next to United Drug. If you live or work near there, stop by. Branch Manager Mike Ratke, Alan Finney and Berta Combs will be pleased to show you around and tell you about our many financial services.

Remember, too, Muleshoe State Bank is locally-owned and independent. So you'll get fast decisions, friendly, personal service and lots more. You don't always get that from banks owned by financial conglomerates.

Which is one more good reason to bank with us.

Mike Ratke (Branch Manager) Alan Finney Berta Combs

Good for You
And The High Plains Too!

MULESHOE STATE BANK

101 West American Blvd. Phone 806/272-4561
MULESHOE, TEXAS 79347

Equal Opportunity Lender

MEMBER FDIC



Or your money back.

Avon introduces Anew.
It's not a moisturizer.
It's a new chance for your skin.

Gee, wouldn't it be nice if you could wave a magic wand and take ten years off your skin?

You can't. Nobody's got a magic potion. Not even us. But we have got a really remarkable new cosmetic treatment that's had women raving all over the country.

Anew isn't a moisturizer. It's a way to bring back the natural health and beauty of your skin.

And we're so sure it works, we'll give you your money back if you don't think it works for you.

What makes Anew so special is a new ingredient you may have read about in the beauty magazines called



Glycolic Compound, which is derived from the stalk of the sugar cane plant.

Dermatologists have documented its results. And Avon is the only major cosmetic company with the rights to this patented beauty advancement.

The way Anew works is by helping to remove the build-up of dead, dry surface skin, letting newer, fresher, healthier-looking skin emerge.

In just two weeks, your face looks smoother and glowing. With continued use, fine dry lines and discolorations become less noticeable.

Women who have used Anew really found that there was a significant improvement in the smoothness and texture of their skin.

But don't take our word for it. See for yourself.

Call 1-800-858-8000 or your Avon Representative.

It may not be magic, but then again, who knows?

Rose Buckner, Avon Representative

If you want on the Avon mailing list call Rose Buckner at 806-272-4972. If she is out leave message on answering machine

If you would like to visit with Rose personally and see all the new products call or go by her residence.

1718 W. Ave. F Box 249 806-272-4972

AVON

THE SMARTEST SHOP IN TOWN

Livestock Show

Cont. from Page 1

Seminars delivered by agricultural experts from throughout the world.

A new show for 1992, sure to be great for fun for spectators, is the miniature potbellied pig show.

Also new this year is the International Cutting Horse Contest, featuring competitors from seven nations. This contest officially kicks off the upcoming Houston Livestock Show and Rodeo beginning Wednesday, Feb. 12. The National Cutting Horse Association World's Championship Finals is scheduled for Thursday-Sunday, Feb. 13-16. The 1992, Horse Show also will feature competition from six different breeds.

Bar-b-que cooking fans can enjoy the World's Championship Bar-B-Que Contest beginning Friday, Feb. 14, at 4 p.m. In the northwest corner of the Astrodome parking lot. Judging for the contest begins on Saturday, Feb. 15 at 7 p.m.

The streets of downtown Houston will fill with hundreds of thousands of spectators for the 54th annual downtown rodeo parade. The parade, featuring 6,000 trailriders, marching bands and colorful floats, will begin following the Conoco 10K Rodeo Run.

Starting at 9:45 a.m. downtown, this year's race is expected to draw 4,500 runners. All entry fees will be donated to the Show's scholarship fund. A total of \$208,000 in entry fees has been donated to the show since the race's inception in 1988.

Also scheduled for Saturday, Feb. 15 at the Astrohalls complex are dominoes, hay hauling, horseshoe pitching and washer pitching contests. Winning quilts from the Go Texan quilt contest also will be on display in the Astrohalls' west wing through March 1.

Running pigs will take to the track during the special pig racing event, held Feb. 18-19: 4 and 6 p.m. and Feb. 17, 20, 22, and 24: 2, 4, and 6 p.m. A Wild West Show will be presented at 6:45 p.m. each Monday, Feb. 17 through Feb. 24 at the Astrohalls.

Muleshoe . . .

Cont. from Page 1
call Bailey County EMS at 272-4390.

The teens of Calvary Baptist Church are once again selling giant sugar cookies to pay their way to camp in July. They are iced, decorated, boxed and delivered in the city limits for \$3.75 each.

To purchase your cookies you may contact any Calvary Baptist teen or call 272-5319 (Ronnie) or 272-4012 (Judy).

Due to the hold-over performance of *Driving Miss Daisy*, the opening dates of *Anne of Green Gables* has been moved to February 20-23. Another performance will be on Feb. 27 and March.

Most people have some good in them, and all people some evil.

The Great American Petting Zoo will be located in the Astrodome. Across the street in the Astrodome, each rodeo performance will be enhanced with a special fireworks display as performance finale.

All net proceeds from the annual Houston Livestock Show and Rodeo provide funds for scholarships and research projects throughout the state. Currently, more than 1,000 students receive some form of Show-sponsored financial assistance. Almost 10,000 volunteers ensure the success of each year's event.

Ticket prices are \$5, \$10 and \$12 and include admission to the horse show (excluding National Cutting Horse Association sponsored events), the livestock show and the rodeo. Tickets can be purchased at all Ticketmaster outlets, including the Astrodome box office.



EMPLOYEE OF THE MONTH—Mike McDearman, president of the Chamber of Commerce and Agriculture, presented Charlena Lind a plaque honoring her as "Employee of the Month", as a group of chamber members look on. Ms. Lind is employed at State Farm Insurance.

(Journal Photo)



BUSINESS OF THE WEEK—Higginbotham Bartlett was named Business of the Month of January. Mike McDearman, president of the Chamber of Commerce and Agriculture, and a group of CofC members gathered Thursday to present the employees a plaque.

(Journal Photo)

Earned Income Credit Expanded to Benefit More

There are new rules affecting the earned income credit (EIC) for 1991 that make the EIC even more beneficial for more taxpayers, the Internal Revenue Service says. The new EIC consists of:

- (1) a basic credit—for one child, the credit may be worth up to \$1,192 and for two or more up to \$1,235.
- (2) a credit for a child born in 1991—that could be as much as \$357, and
- (3) a supplemental credit—for up to \$428 if you paid health insurance that covered at least one qualifying child.

Generally, the earned income credit is a refundable tax credit available to working families who earned less than \$21,250 and have a child who lived with them for more than six months during 1991. The

child must be your son or daughter, grandchild, stepchild, foster child or adopted child. A foster child must

live with you for the whole year. To claim the credit, you must file a tax return and attach a Schedule EIC to your Form 1040 or Form 1040A. For more information, call the IRS at 1-800-829-3676 to order free Publication 596, *Earned Income Credit*.

Standard Deduction Increased. Because of the increase, it may be to your benefit to take the standard deduction this year even though you itemized deductions in the past. Use the Standard Deduction Chart in your tax package to figure the correct amount.

Local Farmers To Benefit From Lower Rates

Interest rates went down February 1 for nearly 30,000 farmers, ranchers and rural homeowners in Texas, Alabama, Louisiana, and Mississippi who do business with local Federal Land Bank Associations (FLBAs).

The variable interest rate for agricultural, rural housing and farm related business loans fell to 8.9 percent, down from the previous 9.50 percent rate. Michael R. Davis, president of the Farm Credit Bank of Texas, estimated the reduction could save borrowers in the four states more than \$10 million in one year. The new rate applies to both existing and new variable rate loans.

Interest rates for new fixed-rate loans of 3, 5, 10, and 15 years also dropped. Since these rates are priced weekly, Davis recommended borrowers contact their local FLBA offices for the rates in effect after February 1.

These rate reductions translate into improved cash flow for FLBA borrowers and, in turn, a better bottom line for their agricultural operations this year," said Davis. "For rural homeowners and buyers, the rate reductions mean less cash out of pocket each month.

The Farm Credit Bank of Texas provides loan funds to 49 FLBAs in Texas, Alabama, Louisiana, and Mississippi. FLBAs make long-term agricultural and rural housing loans through locally-owned and operated offices. Additional information on FLBA loans is available through the local offices.

Cotton . . .

Cont. from Page 1
the moduals."

At the Needmore Co-Op Gin, Wanda Shafer reported that they were almost finished, if the weather would clear. She said they had ginned 5,000 bales and still had approximately 400 more bales to go.

Limit on Itemized Deductions. If your adjusted gross income is more than \$100,000 (\$50,000 if married filing separately), you may not be able to deduct all of your itemized deductions. Read the Schedule A instructions in your tax forms package. Also, personal interest (such as interest you paid on car loans and credit card balances) is no longer deductible.



NEED A YARD MAN?

CALL
CAPPY GATEWOOD
ANYTIME
272-5435

Save On Genuine John Deere Oil & Filters During The Month of February!

John Deere Filters

Special savings on 12 quality John Deere filters for all your needs

Oil Filters as low as **\$3.05**

T19044

10% DISCOUNT ON 25 GALLON PURCHASE

5 GALLON CANS:
AR63219 TorqGard - \$28
AR69444 HyGard - \$29
TY 6390 15W-40+50 - \$32
TY 6393 30W+50 - \$30.25

55 GALLON DRUMS:
AR63222 TorqGard - \$275
AR69445 HyGard - \$275
TY6391 15W-40W+50 - \$300
TY6394 30W+50 - \$297

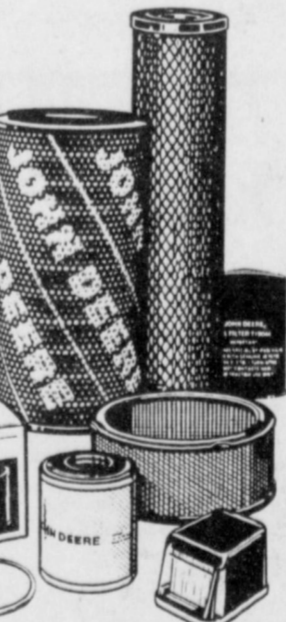

FILTER:	REGULAR:	SALE:
AR75603	4.12	3.63
AR79679	28.86	25.40
AR79680	16.71	14.70
AR79941	21.12	18.59
AR94510	21.27	18.72
AR84228	21.16	18.62
AR80652	36.05	31.72
T 19044	3.47	3.05
AR43634	7.91	6.96
AR50041	7.95	7.00
AR86745	14.08	12.39
AR101278	10.49	9.23



Mark - Mary Ann
272-4296



DENT & CO.

"Where Customer Satisfaction Is Our Goal"

Hwy 84 West

Muleshoe

272-4296

LUBE, OIL & FILTER SPECIAL!

* Install up to 5 quarts of Quacker State, Valvoline, Pennzoil or Havoline, 20 or 30 weight or multi-grade oil.

* Install a new oil filter

* FREE Preventive maintenance check.



Special **15.99**

Offer expires Feb. 15th, 1992.

Poynors' Home & Auto

103 Main Muleshoe 272-4552



LEAN TRIM ASSTD.
PORK CHOPS
\$1.59
LB.

COUNTRY STYLE PORK RIBS
\$1.59
LB.

CENTER CUT PORK CHOPS
\$1.99
LB.



ICEBERG LETTUCE
29¢
EA.

4 LB. BAG NAVEL ORANGES
\$1.19

GARDEN FRESH BROCCOLI	EACH	79¢	TANGY FRESH LEMONS	6 FOR	\$1.00
SNO-WHITE CAULIFLOWER	EACH	79¢	JEWEL GREEN LIMES	6 FOR	\$1.00
FRESH GREEN ONIONS	3 FOR	\$1.00	WINEAP APPLES	LB.	69¢
FRESH BUNCH RADISHES	3 FOR	\$1.00	ROME APPLES	LB.	69¢

OSCAR MAYER THICK SLICED RED RIND BOLOGNA	1 LB. PKG.	99¢	WILSON MEAT FRANKS	12 OZ. PKG.	79¢
HORMEL 12 OZ. LINKS, 10 OZ. PATTIES OR 8 OZ. LEANER LINKS	EA.	89¢	CORN KING SALAMI	1 LB. PKG.	\$1.09
HORMEL BLACK LABEL REG/LOW SALT/ MESQ. SLICED BACON	1 LB. PKG.	\$1.49	JIMMY DEAN REG/HOT/SAUSAGE	1 LB. ROLL	\$1.99
ASSORTED VARIETIES CHICKEN BY GEORGE	3 5 OZ. PKGS.	\$4.99	JIMMY DEAN REG/HOT PORK SAUSAGE	2 LB. ROLL	\$3.95
HORMEL KOLBASE POLISH SAUSAGE	12 OZ. PKG.	\$1.89	JIMMY DEAN SAUSAGE & BISCUITS	9 OZ. PKG.	\$2.19
WILSON BNLS FULLY COOKED REG/HONEY JUST FOR US HAMS	2 LB. PKG.	\$6.79	JIMMY DEAN ORIG./BLUEBERRY/APL. CINN. FLAPSTICKS	7 OZ. PKG.	\$1.69



PARKAY REG. OR LIGHT MARGARINE
2 \$1
16 OZ. QTRS.

BANQUET ASSORTED DINNERS
\$1.19
10 OZ. PKG.

KRAFT SLICES REG. OR EXTRA THICK VELVEETA	12 OZ. PKG.	\$1.89	PILLSBURY BUTTERMILK SWEETMILK BISCUITS	4 10 CT. CANS	99¢
KRAFT REGULAR OR LIGHT VELVEETA	2 LB. BOX	\$3.79	GREEN GIANT SWEET PEAS, WK CORN, MIXED VEGT.	16 OZ. BAG	99¢
KRAFT HALFMOON CHEDDAR OR COLBY CHEESE	16 OZ. PKG.	\$2.99	STILWELL OLD FASHION ASSORTED COBBLERS	32 OZ. CTN.	\$2.39
KRAFT BONUS PAK PARKAY SPREAD	4 LB. TUB	\$1.89	VAN DE KAMP BATTERED OR BREADED FISH FILLETS	20-21 OZ. BOX	\$3.89
KRAFT SHREDDED COLBY JACK, MILD CHEDDAR OR MOZZARELLA CHEESE	8 OZ. PKG.	\$1.69	ORE-IDA GOLDEN CRINKLES OR GOLDEN FRIES	2 LB. BAG	\$1.79

TREMENDOUS SAVINGS
NATIONAL BRANDS SALE
PRICES EFFECTIVE FEB. 2-8, 1992

WE RESERVE THE RIGHT TO LIMIT IN TEXAS AND COLORADO.

ASSORTED TOOTH PASTE COLGATE	64-7 OZ. TUBE	\$1.89	JOHNSONS BABY OIL	14 OZ. BTL.	\$2.69	JOHNSONS REG. OR GENTLE CONDITION BABY SHAMPOO	15 OZ. BTL.	\$2.69	EXTRA STRENGTH CAPLETS OR TABLETS	24 CT. BTL.	\$2.99
COLGATE PLUS ASSORTED TOOTHBRUSH	1 CT. PKG.	\$1.79	JOHNSONS BABY OIL	9 OZ. BTL.	\$2.29	JOHNSONS BABY CONDITIONER	15 OZ. BTL.	\$2.69	CHEWABLE TABLETS OR CAPLETS	24 TO 30 CT.	\$3.89
JOHNSONS BABY LOTION OR BABY BATH	9 OZ. BTL.	\$1.99	JOHNSONS REGULAR OR CORNSTARCH	14 OZ. CAN	\$2.39	JOHNSONS SWABS	375 CT. PKG.	\$1.99	IMODIUM A-D CAPLETS	12 CT. BTL.	\$4.99
						JOHNSONS MEDICATED DIAPER RASH OINTMENT	2 OZ. BTL.	\$1.99	CHERRY OR ORIGINAL MYLANTA	12 OZ. BTL.	\$3.89



VIVA WHITE/DECOR. PAPER TOWELS
JUMBO ROLL
69¢
FIRST 2 AT 69¢ EACH THEREAFTER 79¢ EACH



COTTONELLE WHITE OR PASTEL BATH TISSUE
4 ROLL PKG.
69¢
FIRST 2 AT 69¢ EA. THEREAFTER 79¢ EACH 4 ROLL PKG.



BUMBLE BEE REG. OR W/JALAPENO OIL/WATER CHUNK LIGHT TUNA
6.125 OZ. CANS
2.99¢
FOR



PURINA DOG CHOW
25 LB. BAG
\$6.99



WOLF BRAND CHILI
15 OZ. CAN
89¢
WITH BEANS REG., JALAPENO WOLF CHILI 15 OZ. CAN 89¢



DEL MONTE VEGETABLES
16-17 OZ. CANS
5 \$2
FOR



HILLS BROS. COFFEE
12-13 OZ. CAN
\$1.69



ULTRA SURF
70 OZ. BOX
\$4.59

BLUE BUNNY ASSTD. ICE CREAM
1/4 GAL. RD. CTN.
2 \$5
FOR

CARNATION ASSTD. HOT COCOA MIX
10 CT. PKG.
99¢

BANQUET CHIC., TURKEY, BEEF POT PIES
7 OZ. BOXES
3 99¢
FOR

MINUTE MAID ORANGE JUICE
4 PAK 12 OZ. CANS
\$3.49

PURINA CAT CHOW
20 LB. BAG
\$9.99

DEL MONTE TOMATO SAUCE
8 OZ. CANS
5 99¢
FOR

REG. LESS SALT, SMOKED HORMEL SPAM
12 OZ. CAN
\$1.69

WK SUMMER GOLDEN CORN, WHOLE NEW POTATOES, REG. OR CHOPPED SPINACH, DEL MONTE VEGETABLES
12-16 OZ. CANS
5 \$2

PETER PAN CRUNCHY, CREAMY PEANUT BUTTER	18 OZ. JAR	\$1.99	CLASSIC, NATURAL, FLAIR BAR SOAP	2 BAR PKG.	\$1.79	DEL MONTE REG. OR LITE CHUNKY MIXED FRUIT	16-17 OZ. CAN	89¢	HUNT'S KETCHUP	32 OZ. BTL.	\$1.29	HERSHEY'S ASSORTED CANDY BARS	6 PK. PKG.	\$1.89
PETER PAN WHIPPED CREAMY OR CRUNCHY PEANUT BUTTER	14 OZ. JAR	\$1.99	DISH DETERGENT GREEN OR LEMON	22 OZ. BTL.	\$1.29	DEL MONTE YEL. CLING REG. OR LITE PEACH HALVES	16 OZ. CAN	89¢	RAGU ASSORTED SPAGHETTI SAUCE	30 OZ. JAR	\$1.69	SCHILLING BONUS PAK BLACK PEPPER	5 OZ. CAN	\$1.79
DOWNY REG. OR SUNRINSE FRESH FABRIC SOFTENER	64 OZ. BTL.	\$1.99	HEFTY CINCH SAK TALL	20 CT. BOX	\$2.79	DEL MONTE REG. OR LITE PEAR HALVES	16 OZ. CAN	89¢	HEINZ WORCESTERSHIRE SAUCE	10 OZ. BTL.	\$1.09	SCHILLING SEASON ALL	9 OZ. BTL.	\$1.39
RUFFLES ASSORTED POTATO CHIPS	6.5 OZ. BAG	99¢	OLD FASHION OR QUICK QUAKER OATS	18 OZ. BOX	\$1.59	OCEAN SPRAY ASSORTED JUICES	48 OZ. BTL.	\$2.49	HEINZ 57 SAUCE	10 OZ. BTL.	\$2.99	SCHILLING CHILI, TACO, SPAGHETTI SAUCE	1.25-1.50 OZ. PKGS.	\$1
POPSECRET LITE BUTTER, NATURAL BUTTER	3 PK. BOX	\$1.19	BETTY CROCKER BROWNIE MIX	21 OZ. BOX	\$1.49	OCEAN SPRAY WHITE, RUBY RED, PINK GRAPEFRUIT JUICE	48 OZ. BTL.	\$1.99	KRAFT REGULAR OR LIGHT MAYONNAISE	32 OZ. JAR	\$2.19	KELLOGG'S CORN FLAKES	18 OZ. BOX	\$1.99
KRAFT REG. LIGHT MIRACLE WHIP	32 OZ. JAR	\$1.99	BETTY CROCKER BAKING MIX	40 OZ. BOX	\$1.89	HUNT'S TOMATO JUICE	46 OZ. CAN	99¢	KRAFT FREE ASSORTED SALAD DRESSING	8 OZ. BTL.	\$1.39	KELLOGG'S FROSTED FLAKES	20 OZ. BOX	\$3.19
SUNSHINE WHEAT, REG. OR UNSALTED KRISPY CRACKERS	16 OZ. BOX	99¢	BETTY CROCKER READY TO SPREAD FROSTING	16 OZ. CAN	\$1.39	GEHARDT REFRIED BEANS	2 16 OZ. CANS	99¢	SUNSHINE ASSORTED COOKIES	8.5 OZ. BOX	99¢	KELLOGG'S CRUNCH NUT & HONEY	16 OZ. BOX	\$3.29
BETTY CROCKER SUPERMOIST ASSTD. CAKE MIX	18 OZ. BOX	79¢	TASTERS CHOICE INSTANT COFFEE	7 OZ. JAR	\$4.99	HONEY BOY PINK SALMON DINTY MOORE	14.75 OZ. CAN	\$1.89						
SOLO PARTY CUPS	24 CT. 9 OZ.	79¢	CARNATION REG. OR LITE COFFEEMATE	15 OZ. JAR	\$2.49	BEEF STEW	24 OZ. CAN	\$1.79						
SOLO PARTY CUPS	20 CT. 16 OZ.	99¢	CREAMER	15 OZ. JAR	\$2.19									
SOLO PARTY PLATES	15 CT. 9 INCH	\$1.39	PLANTERS REG. OR UNSALTED COCKTAIL PEANUTS	12 OZ. CAN	\$2.19									
W/TRIGGER, REG., VINEGAR BONUS PAK WINDEX SPRAY	32 OZ. BTL.	\$1.99	UNSALTED, REG. DRY ROASTED PLANTERS PEANUTS	12 OZ. JAR	\$2.19									
FABRIC SOFTENER REG. SUNRINSE FRESH DOWNY REFILL	21.5 OZ. CTN.	\$1.99	KRAFT ALL VARIETIES DINNERS	5 5.5-7.5 OZ. BOXES	\$3									
			MACARONI & CHEESE	5 5.5-7.5 OZ. BOXES	\$3									
			DEL MONTE REGULAR OR LITE FRUIT COCKTAIL	16-17 OZ. CAN	89¢									

EFFECTIVE FEB. 2 THRU FEB. 12, 1992

Save \$200

ON ANY COMBINATION OF TWO: 18 OZ. or larger Kellogg's Corn Flakes*, or 15 OZ. or larger Kellogg's Nut & Honey Crunch* (either of two varieties) cereals.

CONSUMER OFFER IS LIMITED TO ONE COUPON PER TWO PACKAGES PURCHASED. RETAILER: KELLOGG. SEE STORE FOR DETAILS. *SEE STORE FOR DETAILS. Cash value 1/100¢ void where prohibited, based on restricted by law. Mail coupons to: KELLOGG'S, C/O DEPT. 3998, ONE HAWKETT DRIVE, DEL. RIO, TX 78840.

Good only at AFFILIATED FOOD MEMBER STORE

38000 50082

Report From Larry Combest

For the good of our country, politics should be put aside for the next month and a half while Congress and the President work on behalf of the American People. The President, in his State of the Union Address, offered that pause in politics to give Congress time to pass several incentives to help the economy. Congress could help first-time homebuyers with an Individual Retirement Account (IRA) penalty-free withdrawal and an additional \$5,000 tax credit for the purchase of a new home. Crucial help could come to 60 percent of those with incomes under \$50,000 if Congress would cut the tax rate that discourages the sale of capital investments such as homes, small businesses and farms. There must be a pause in politics for the President and Congress to work together.

Last year, however, "Congress agreed with the President on only seven out of 100 key budget issues. Clearly, when Congress blocks the President 93 percent of the time to insist on its own plan, the President's proposals stand little chance. On the key economic issue of overspending at the federal level, the tide of red ink washes down from the direction of Capitol Hill. Last year, Congress spent more

than the President requested on 59 program areas in the budget.

The President's 1600-page, six-pound, eight ounce budget weighs in with both good and bad spending ideas. I support the President's proposal for a 10 percent increase in education, broadening pre-school "Head Start" programs to more than 779,000 additional low-income children, and repeal of many of the high taxes, high regulation, redtape and wasteful government spending that has placed a drag on the economy. A partial repeal of the high tax on American-made boats and airplanes will stimulate sales to help those factories and the jobs of workers. An additional \$1,000 increase in the earnings limit would allow working seniors to earn more without penalty to their incomes. However, I cannot support the \$20 billion proposed for foreign aid, nor the nearly \$352 billion projected federal deficit. A Balanced Budget Amendment and Presidential Line Item Veto Authority are among the drastic actions needed to bring the budget back into line. The federal government still continues to spend \$1.59 for every \$1 it collects.

Neither the President nor Congress should expect to get their way 100 percent of the time, but for the taxpayers' sake, both sides of this divided government must work together for the good of the country. The President's pause in politics runs through March 20th. It is a "deadline" only to those who have no intention of working together to put politics on hold.

Balanced Diet Key Factor To Health

Whether a person is a professional football player or exercise only once a week, food is key factor in athletic performance--but too many advertised products mislead and misinform, according to a registered dietitian.

"Everyone needs to eat a balanced diet, which provides energy to complete an exercise routine and all the nutrients necessary for tissue growth and replacement after a workout," said Dr. Mary Kinney Bielamowicz, nutritionist with the Texas Agricultural Extension Service. "However, there are too many misleading advertisements and fad diets that can cause consumers to stray from the healthful choice."

Many people who put their hopes in health products that claim to build their muscles and give them stamina often end up with a diet that lacks some important nutrients but has an excessive amount of others, she said. Nutritional practices based upon half truths and misconceptions can even be dangerous if taken to the extreme.

Bielamowicz said some of the most common myths about how to get energy include:

*Eating more protein helps build more muscle--Protein is important in building and protecting muscles, but high-protein diets or supplements have proven to increase muscle mass. Without proper exercise, excessive protein is often converted to fat and stored. Excessive protein intake may also strain kidney function.

*Eat a lot of carbohydrates before each workout--A high-carbohydrate diet is not necessary for a regular workout. If preparing for a long-distance

event [lasting an hour or longer] such as a marathon or bicycle race, a high-carbohydrate diet may be needed--starting several days before the event. For events lasting less than 90 minutes, a high-carbohydrate diet for one day can adequately fuel muscles.

*Drinking sports drinks before and after exercise is essential for replacing lost body fluids--During activity, perspiration causes loss of water and minerals such as sodium and potassium that are normal body function. Under usual circumstances, the average American diet contains more than enough sodium to make up for losses. Supplements are not needed unless circumstances are unusual, such as participating in a triathlon in intense heat.

*Consuming foods or beverages high in sugar before exercising provides extra energy--If you eat a food high in sugar 30 to 60 minutes before working out, it may actually have a negative effect on your performance. The short-term energy boost could lead temporarily to hypoglycemia, which limits the brain's ability to use its fuel (calories) to boost muscular function and mental drive. Symptoms of hypoglycemia include feeling light-headed, disoriented, shaky, sweaty and fatigued or having blurred vision and heart palpitations.

*Beverages that contain caffeine and alcohol stimulate the nervous system and provide energy--Drinks that contain caffeine and alcoholic beverages have dehydration effects, which offer no benefits to a person who works out regularly or an athlete in benefits to a person who works out regularly or an athlete in training.

Think Prevention Says AHA

And if you think heart disease is only a man's disease, statistics destroy that long-held myth, too. More men may have heart attacks, but women are twice as likely to die from them within the first few weeks. And women are more likely than men to have a second heart attack during the first four years after the initial one.

True, the statistics are gloomy, but the forecast is getting brighter," says Laura Seales, president of the American Heart Association, Bailey County. "That's mainly because of medical advances and changing lifestyles.

From 1979-87, age-adjusted rates for women declined 20 percent for

coronary heart disease, 26 percent for stroke, and more than 14 percent for all cardiovascular diseases.

So think prevention. Learn about your risk factors--and which ones you can control

Some risk factors cannot be changed. These are:

Age--The older you get, the more likely you are to develop heart disease.

Sex--More men have heart disease and develop it earlier than women. But women narrow the gap after menopause.

Race--Cardiovascular death rates of black women are much higher than

those of white women. That may be mainly because of higher blood pressure levels.

Heredity--If your close blood relatives had heart disease, you're more likely to develop it.

You can control these risk factors:

Smoking--It's the most preventable cause of death and the most significant risk factor for heart attack. Cigarette smoking puts extra strain on and causes temporary changes to your heart. It also causes a shortage of oxygen in your heart.

Women smokers are more than twice as likely as non-smoking women to have a heart attack. And women smokers increase their risk of heart attack and stroke even more than they use oral contraceptives.

So if you don't smoke, don't start. Quit if you do.

High blood pressure--Blood pressure is the force exerted by the heart when it pumps blood through the arteries. It's too high if you have a series of readings over 140/90. The first number, called systolic, is the pressure while your heart beats or contracts. The second, diastolic, is the pressure in the arteries while your heart is filling and resting between beats.

"Even women who have never had high blood pressure may develop it during pregnancy," Seales says. "And more than half of all women older than 55 have high blood pressure."

So have your blood pressure checked often. You can help control it by eating a healthful diet, exercising regularly and limiting how much sodium you use. You also may need to take medicine.

High blood cholesterol--

cholesterol is a fat-like substance found in human and animal tissue. The higher your blood cholesterol level, the more likely that fats and cholesterol will build up in your artery walls. This process is called atherosclerosis. It slows blood flow or blocks off blood vessels completely, causing either a heart attack or stroke.

Get your blood cholesterol level checked by a health professional. If your level is too high, your doctor can help you control it. You first must reduce the cholesterol, total fat and saturated fatty acids in your diet and lost weight if necessary. You can reduce saturated fatty acids by eating less animal fat, coconut, palm and palm kernel oils. And you can reduce cholesterol in your diet by eating less fatty meat, egg yolks, and whole-milk dairy products. If you inherit high blood cholesterol, your doctor may prescribe cholesterol-lowering drugs.

Other risk factors contributing to heart disease include alcohol, diabetes, high blood triglycerides, obesity and perhaps stress. Recent studies suggest that new oral contraceptives with lower doses of estrogen are safer than high-dose pills that increase the risk of heart disease. The good news is that you can control all of these factors.

So think of heart disease as a killer of women that you can fight. Denial can be deadly. For more information, contact the American Heart Association, Bailey County president, Laura Seales.

The AHA is the largest health agency dedicated to reducing disability and death from

cardiovascular diseases and stroke, which kills over 50,000 Texans a year.

Last year the AHA spent more than \$193 million on research support, public and professional education and community programs.

Tax Breaks for Single Parents

Everyone can use a break now and then. At tax time, single parents may take a tax break. If certain qualifications are met on their federal income tax returns, they are eligible to use a special filing status and certain income tax credits.

Many single parents qualify to file their tax returns as "head of household." This status gives a larger standard deduction which reduces the amount of income being taxed. Also, depending on the amount of taxable income, income may be taxed at a lower rate than that of single or married-filing-separately filers.

To file as head of household, the parent must be unmarried, or considered unmarried, on the last day of the year. The parent must pay more than half the cost of keeping up his or her home. His or her spouse must not have lived in the home during the last six months of the tax year. Also, generally his or her child must live in that home for more than six months of the year. The child does not have to be the parent's dependent unless the child is married or a foster child.

Other breaks available to single parents come in the form of tax credits. These credits are applied directly against any tax owed, and one credit--the earned income credit (EIC)--may even be refunded if no other taxes are owed.

The EIC is available to low-income parents who have at least one

qualifying child living with them. It is based on earned income, such as wages, tips and certain nontaxable amounts. This year there are additional amounts of credit for those who:

1. have more than one qualifying child,
2. pay for health insurance for their children, and/or
3. have a qualifying child who was born during 1991.

A second credit, which can reduce the amount of tax owed but cannot be refunded if it is more than the tax, is the dependent care credit. Generally, this credit is available to parents who pay another to care for their children so the parents can work.

Due to the expanded EIC, parents may have to make a choice this year. If they qualify for both the additional EIC for a child born during 1991 and the dependent care credit for that same child, they will have to decide which gives them the greater benefit. They may take only one of the two credits for that child.

Parents can find more information in the instructions for Form 1040 or 1040A and in Publication 17, *Your Federal Income Tax*. Both can be ordered by calling toll-free, 1-800-TAX-FORM (1-800-829-3676).

HEALTH INSURANCE

CALL Mark Morton
109 S. 1st Muleshoe
272-7519

State Farm
Mutual Automobile
Insurance Company
Home Office
Bloomington, Illinois

Lost Tax Forms Can Be Replaced

Copies of federal income tax returns from prior years not only serve as good financial records, but also can be a guide for filling out future returns as well. Previous years' returns are especially helpful when financial situations stay almost the same from one year to the next.

Also, copies of prior year tax returns can be very useful if a change or amendment has to be made to previously filed returns, or if later there are questions about the returns.

If prior year tax returns are lost or destroyed, copies can be requested from the IRS by completing Form 4506, "Request for Copy of Tax Form," and mailing it to the service center where you sent the return. There is a charge of \$4.25 for each year's return.

Elect Butch Vandiver

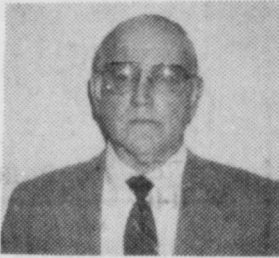

Conservative Qualified

Understanding Devoted

Commissioner Precinct 1
March 10 Democratic Primary

pd. pol. adv. by Butch Vandiver

Clearing House



...that's our

CLASSIFIEDS

Remember our Clearing House for turning one man's junk into another man's treasure. It's called our Classi-

fied Ads. Advertise those odds and ends of discards and put extra cash into your pockets -- fast!

Move things no longer needed into MONEY!

Muleshoe & Bailey County Journal

272-4536



Add more life to your car.

OIL CHANGE SPECIAL

FREE Grease Job & Fluid Check
All Fluid Levels Including Brakes, Transmission, Antifreeze & Window Washer Checked FREE!

OIL CHANGE INCLUDES

5 Qts. Motoroil & Filter

Havoline \$19.99

FORMULA MOTOR OIL

Morrison Oil Co.'s

Clark's Central Texaco
221 Amer. Blvd.
272-3915

Nacho's Richland Hills
Texaco
1904 Amer. Blvd.
272-4875

CLASSIFIEDS 272-4536

CLASSIFIED RATES

15 Words & Under
Minimum Charge
\$2.30
Thereafter
\$2.00
16 Words & Over
1st Insertion
15 cents per word
2nd Insertion
13 cents per word

CLASSIFIED
DISPLAY RATES
\$1.75
Per Column Inch

DEADLINES
12 noon Tues.
For Thursday Paper
12 noon Friday
For Sunday Paper

To receive the re-
duce rate after the
first insertion ad
must run continous-
ly.

We reserve the right
to classify, revise, or
reject any ad. We are
not responsible for
any error after ad
has run once.

1. Personals

CONCERNED
About Someone's
Drinking?

HELP IS
AVAILABLE
through Al-Anon
Call 272-2350 or
965-2870 or come to
visit Tuesday and
Thursday nights,
8:00 p.m. & through
AA call 965-2870 or
come visit Tuesday
nights, 8:00 at 620
W. 2nd, Muleshoe.

1. Personals

Reduce safe and fast with
GoBese Tablets and E-
vap "Water Pills"
Available Damron Drug
1-5s-2tp

3. Help Wanted

We'll pay you for easy
tabulating work from
home! Up to \$106.00
paid daily. Call
1-900-976-7377
(\$1.49 min/18 yrs.+) or
write: PASEE-R883,
161 S. Lincolnway,
N.Aurora, IL 60542
C3-5s-6tp

POSTAL JOBS
MULESHOE AREA
\$23,700 per year plus
benefits. Postal carriers,
sorters, clerks. For an
application and exam in-
formation, call
1-219-736-9807,
ext. P8265-8 am to
8 pm, 7 days.
C3-5s-6tc

Sell Avon! Earn \$8 to
\$10 per hour. We have
immediate openings full-
time or part-time in
Muleshoe or Lazbuddie
area. Call
272-3208
T3-4s-4tc

4. Houses For Rent

FOR RENT:
2 bedroom house.
Deposit required.
Call 272-3767.
B4-6t-3tc

Reverie is the
Sunday of
thought.
—Frederic Amiel

5. Apts. For Rent

APARTMENTS FOR
RENT:
Good location, 1 or 2
bedroom, furnished or
unfurnished. Water paid.
272-7575
P5-1t-tfc

11. For Sale Or Trade

Gas cookstove for sale.
Excellent condition.
Almond color. Call
965-2910.
J11-6t-2tc

For Sale:
Round Bale Hay-Grazer.
\$20.00 each. 481-9946.
Located South of
Muleshoe.
K11-1s-tfc

FOR SALE

Large Maple, Dining
Table and 6 Chairs,
Maple Gun Cabinet
and Small Desk and
Chair. Call
272-4943
after 6 p.m.

300 GOOD COWS
FOR SALE:
CALL 505-763-6922
BRED AND PAIRS
S1-1t-tfc

15. Misc.

FOR RENT
Gold, Silver, Glass &
Brass items for all your
special occasions!
Special Moments
Call 505-482-3857
after 5 p.m. for an
appointment.
S15-52t-tfc

FOR RENT: Large Self
Storage rooms with 24
hour a day access. Call
J&J Self Storage at 272-
4307.
S15-1t-tfc

8. Real Estate

3-2-2 Brick Home,
Central Air and Heat,
Large Storage Bldg. /
Workshop, Brick Fire-
place, Large Fenced
Backyard, Built-ins.
Country Club Addition.
272-4887
S8-6t-tfc

FARM FOR SALE:
1281 acres, eight
irrigation wells, good
water, underground lines,
900 acre grain base,
home, steel barn, pipe
corrals, price reduced,
owner finance part. 10
miles north of Hereford.
(409)543-5636
H8-4t-8tc

FOR SALE:
328 acres in the Stegall
area, 272 acres in the
C.R.P. Program, 5 years
left on the contract. Call
272-3007.
W8-5t-tfc

FOR SALE: 177 Acres,
good dryland, good
allotments. Near Circle
Back. 55,000.00
272-4622
K11-49s-20tc

Jan. 31: Born--Jersey
Joe Walcott, 1914, Jackie
Robinson, 1919, Ernie
Banks, 1931. Event--
Germany's Sixth Army
surrenders at Stalingrad,
1943.

20. Public Notice

NOTICE TO ALL
PERSONS HAVING
CLAIMS AGAINST
THE ESTATE OF
BILLIE JOE
COPLEY,
DECEASED

Notice is hereby given
that original Letters of
Testamentary for the
estate of Billie Joe
Copley were issued on
February 3rd, 1992 in
case No. 1904, pending
in the County Court of
Bailey Co., Texas to:
JOE LYNN COPLEY
The residence of Joe
Lynn Copley is Free-
mont County, Wyoming
and the address is:
JOE LYNN COPLEY
P.O. BOX 284
ARAPAHOE,
WYOMING
All persons having
claims against this Estate
which is currently being
administered, are required
to present them within
the time and in the
manner prescribed by
Law.

DATED the 3rd day of
February 1992.
18-6t-1tp

WASHINGTON NOTES

Former Soviet
Republics
Defense Secretary
Dick Cheney said that
former republics of the
Soviet Union are still
producing and deploying
nuclear weapons despite
their commitment to re-
duce those arsenals.

8. Real Estate

Bingham & Nieman Realty

116 E. Ave. C. George Nieman, Broker 272-5286 272-5285

RICHLAND HILLS
PRICE REDUCED-IMMACULATE 3-2-2
Brick, Cent. A&H, built-ins, newly remodeled
kitchen, FP, sunken lv. area w/cathedral ceiling,
ceiling fans, earhtone carpets, storage!!!!

3-2-2 Brick, Cent. A&H, built-ins, FP, fenced
yd., \$50's!!!!

3-3-2 Brick, Cent. A&H, built-ins, FP, Spklr.
sys., storage-wkshp., fenced yd. Much more!!!!

3-3-1 CP HOME, Cent. A&H, built-ins, FP,
spacious lv. area, loads of closets & storage, cov.
patio, fenced yd., 2 st. bldgs!!!!

MOTIVATED SELLER WILL PAY ALL
CLOSING COSTS PLUS \$1,000 DRAPERY
ALLOWANCE--3-2-2 Brick, Heat Pump, built-
ins, FP, fenced yd. & MORE!!!!

NICE RESIDENTIAL LOTS/\$5,000 UP.....

Nice 3-2-1 Home, built-ins, heat pump, fans,
storm windows, & doors, workshop-storage,
fenced yd., & more. \$30's!!!!

PARKRIDGE-IMMACULATE 3-2-2 Brick,
Heat Pump, built-ins, FP, nice finished
basement, cov. patio, insul. & wired st.-work-
shop, fenced yd. GREAT VIEW!!!!

HIGH SCHOOL
Possible Owner Financing 3-1-2 Home, wall &
floor furnace heat, evap. air, \$18,000!!!!

JUST LISTED-IMMACULATE 3-2-2 Brick,
Heat Pump, built-ins, whirlpool, 2200' + lv.
area, loads of storage, large shop-storage, fenced
yd. \$70's!!!!

NICE 3-2 Home, nicely remodeled, heat pump,
built-ins, carpet, fenced yd., storage bldg. &
more!!! \$20's!!!!

NICE 3-2-1 Brick, Cent. A&H, built-ins, fans,
st. bldg., fenced yd--\$30's!!!!

3-3 Bdrm. Brick Homes-FmHA financing to
qualified Buyers, Priced to Sell!!!!

2-1 home, nicely remodeled kitchen & den,
Cent., heat, fenced yd., large garage-shop, \$20's!!

15. Misc.

15. Misc.

JOHNSON PHOTOGRAPHY

We will come to your home for portraits and
photographs, single or groups. Reasonable
priced, complete backdrops available! We cater to
weddings, anniversaries, senior pictures, sports,
recitals and all occasions. (Photo packages are
also available!) *For Valentines' Day, have
your sweetheart portrait taken now*

Call 272-5746

8. Real Estate 8. Real Estate

HENRY REALTY

111 W. AVE. B 272-4581
Muleshoe, Tx.

Just Listed-2 bedroom, 1 bath, carport, large
utility room and large storage attached. Carpet.
Highland Addition. \$20,000.00

Spacious 2 bedroom, 2 bath with one car gara-
ge. Firepalce. Ready to move in.

New listing-2 bedroom, 1 bath, redone for
qualified buyer.

3 bedroom, 2 bath, carport, spacious home
outside city limits near city on highway. Lot is
85'x402'. Metal building is 29' by 40'. Great
setup for workshop.

FOR LEASE-3 bedroom, 2 bath, carpet,
spacious living area, fenced yard. Near high
school.

COMMERCIAL PROPERTY
Ideal location on West American Blvd. 150'
highway frontage. A great business opportunity.

Brick veneer restaurant 150 seating. Over 5000
sq. ft. with modern equipment. Ready for
operation. Located on U.S. Highway 84 in
Muleshoe. 7,000 sq. ft paved parking. Excellent
financing available for qualified buyer.

West American Boulevard 150' frontage. Priced
to sell.
LAND
150 acre irrigated farm with sprinkler on highway
NW of Muleshoe. Allotted acres with good
yields. Two wells. Corners are in CRP. Owner
financed.

Choose the Form that Fits



Continuing tax changes make it
possible for many taxpayers to file
simpler returns. Although you may
receive in the mail this year the
same type of form you used to file
last year, you should review your
tax situation to see if filing a dif-
ferent form is necessary or more
beneficial.

Generally, use the green "EZ"
form (1040EZ) if your filing status
is single; you are under 65; you are
not blind; you claim no dependents;
your taxable income is less than
\$50,000 and is only from wages,
salaries, tips, taxable scholarship
and fellowship grants, and certain
interest of \$400 or less; and you do
not itemize deductions, claim any
adjustments or credits, or owe any
other taxes than amounts from the
tax table.

If you do not qualify to use Form
1040EZ, use the pink "short
form" (1040A) if your income is
only from wages, salaries, tips, tax-
able scholarship and fellowship
grants, certain interest, dividends,
pensions, annuities, IRAs, social se-
curity and unemployment compen-
sation; your taxable income is less
than \$50,000; you do not itemize
deductions; your only adjustment to
income is for certain contributions
to an IRA; your only credits are the
credit for child and dependent care
expenses, credit for the elderly or
disabled, and the earned income
credit; and, your only other tax is
for advance earned income credit
payments.

From a tax savings standpoint,
use the blue "long form" (1040) if
you have itemized deductions that
exceed your standard deductions and
have adjustments to income or cred-
its that you cannot take on Form
1040A or Form 1040EZ. You must
use Form 1040 if your taxable in-
come is \$50,000 or more; you had
certain types of income such as
capital gains, self-employment earn-
ings, rents or royalties; you item-
ize deductions or claim certain tax
credits or adjustments to income;
and you owe other taxes or claim
certain additional payments.

Choosing the simplest tax form
that fits your tax situation:

- may save you time if you are
able to use one of the shorter
forms,
 - reduces the possibility of errors,
 - could get you a faster refund if
you can file Form 1040EZ, and
 - can put your tax dollars to better
use; filing simpler tax forms
helps the IRS reduce the cost of
processing and storing the re-
turns.
- See your tax package to help
you choose the best form. If you
have not received a tax package in
the mail, you may order forms and
instructions by calling 1-800-829-
3676. For recorded information, call
the IRS Tele-Tax service at 1-800-
829-4477 and select topic number
152, "Which Form—1040, 1040A
or 1040EZ?"

LOUISA'S LETTER

Dear Louisa,
I am a sophomore in
college but I am worried
about this summer. I
got so bored last year
with nothing to do and
ran around with some
people who aren't my
type.
I am looking for a
job, but jobs are hard to
find and there are others
who need them more
than I do. What would
you suggest?

Answer:
There is no reason for
anyone to feel bored be-
cause they lack work to
do, especially if finances
are no problem.
Have you considered
volunteer jobs? Talk to
your local Red Cross of-
ficials.

I once tutored two
small boys all summer
who were in the class
with some of my young
sons. They had failed
promotion and as they
came from disadvan-
taged homes could not
afford special care. The
satisfaction I gained was
immeasurable.

Dear Louisa,
My small daughter
came home from school
several days ago weeping
because one of the chil-
dren there had told her
that I was not her real
mother. She is an
adopted child and we
have had her ever since
she was a tiny baby.
No child could be
loved more. I told her
that her friend hadn't
realized what she was
saying--that I was the
only mother she (my
child) had ever known--
that I felt sure that God
had meant for me to
have her because we

were so much alike and
that she should be very
proud to know that of
all the children in the
world she was the one I
wanted--in other words
she was a chosen child
not just anyone who
happened to be born.

This explanation
seemed to make her
very happy and she has
not worried about the
matter since. I thought
I would pass this on to
some other mother who
has a dear little adopted
son or daughter.

ANNH--Va.
Answer:
It is always a good
idea to tell children be-
fore they start school
that they are very spe-
cial as they have been
"chosen" as you express
it, by their "real" moth-
ers. You seemed to
have handled the situa-
tion very well.

Dear Louisa,
Is it possible to be in
love with someone sixty
years--my childhood
sweetheart? I married
the other boy and I was
only 15 years old. I
have not seen him in 57
years.

Answer:
You would probably
get an awful shock if
you were to see your
childhood sweetheart as
he is today.
He may be a very
fine, handsome man but
he is an old man and
the person you have
been dreaming about is
the young boy you knew
many years ago.
There are all kinds of
love and the love that
comes with compani-
onship and sharing the tri-
als of life and rearing
children with the help
of a man is far different
from first love at the
age of 15.

Louisa.

MULESHOE AREA

Mid-Winter '92

BUSINESS DIRECTORY AND SHOPPING GUIDE

LEAL'S SPECIAL

Enchilada (meat or cheese)
Taco, Tamale, Beans

& Rice

\$3.95

Substitutions Extra



Closed Mondays

Leal's Restaurant

1606 W. Amer. Blvd.

272-3294



Henry



Insurance Agency,
Inc.

"Serving Your Insurance Needs Since 1964"

KENNETH R. HENRY
CERTIFIED INSURANCE
COUNSELOR
REAL ESTATE BROKER



111 W. Ave. B.
Phone 806/272-4581
Muleshoe, Tx. 79347

CORN TORTILLA SOUP

In a large saucepan melt 3 Tbsp. BUTTER
Add to butter and cook until
clear ¼ cup diced ONION
Stir in 3 Tbsp. FLOUR
1½ tsp. SALT
Add PEPPER to taste
2½ cups CREAMED CORN
2½ cups MILK
½ cup CREAM

Simmer about 15 minutes. Do not boil. Break crisp CORN TORTILLAS into the bottom of each soup bowl. Pour warm soup over tortillas. Top with CHOPPED CHIVES or PARSLEY.

THE MULESHOE ART LOFT
P. O. BOX 409 MULESHOE, TEXAS 79347

Wilson Drilling Co.

"Complete service from the bottom of the well to the bottom of the Glass"

Domestic * Irrigation * Test Holes



*INSURED * BONDED
W. Hwy 84

272-5521

TX LIC 02628W NM WD1152

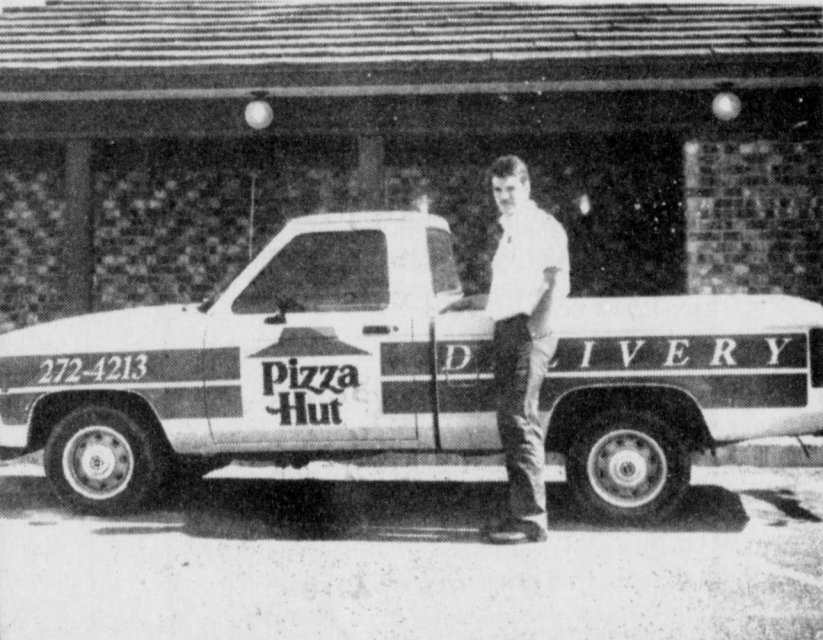

Stacey Davis, Mgr.

Pizza Hut has been open in Muleshoe since 1977. Stacey Davis is the manager with Mary Helen Orozco and Vicki Gonzales as assistant managers.

The Pizza Hut specializes in Pan, Thin-n-Crispy or Hand Tossed Traditional Pizzas with your choice of toppings.

They also serve delicious Hot Sandwiches, Spaghetti, Cavatini & Breadsticks.

They also have a Super Salad & Soup Bar and your choice of coffee, tea or soft drinks.

Stacey, Mary Helen and Vicki invite you to come in and enjoy a meal with them.



1412 W. Amer. Blvd.
272-4213

Throckmorton Refinishing Shop

We can make your old furniture look like new!

We also can Resilver your Mirrors as well.!

Antiques For Sale!

Free Estimates

319 E. Amer. Blvd. 272-5345

This unique, patented, double-banded steel wheel gives flotation equal to the standard rubber tire. Its open center and straight traction lugs allows movement of soil from the pressure of the bands to flow inward. This soil then remains untouched by the mini-MAX TRAX which builds a bridge between the two bands.

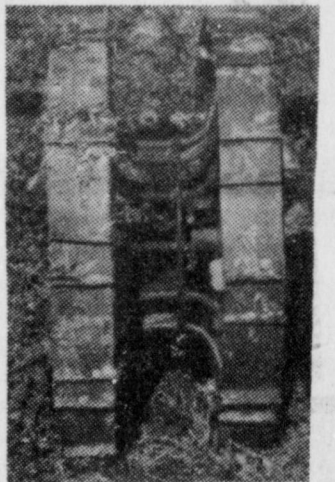

Pivot
Products
Distributors,
Inc.

710 E. Amer. Blvd.

272-5536

1*2*3 Lunch Special

- 1) Your choice of a single topping Personal Pizza (Pan or Thin Crust) or a Pasta Dish with meat sauce (Spaghetti or Cavatini).
- 2) A trip thru the Salad Bar
- 3) Iced Tea or a Medium Soft Drink

Delivery Available 11 a.m.-1:30 p.m. & After 5:00 p.m.

All for Only

\$3.89



1412 W. Amer. Blvd.

272-4213

FREE * NBA TEAM JACKET

When you buy 7 or more bags of R-13 or higher R-value Owens-Corning pink Fiberglas insulation. Offer ends March 1, 1992

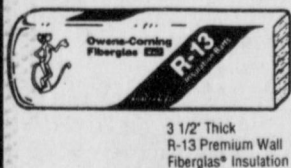

\$23.99 per roll
R-13 31/2" Thick / 15" 125.93 sq. ft. per bag



\$39.95 VALUE
Jacket is available in all 27 NBA teams. *Add \$3.50 for shipping and handling.

Higginbotham-Bartlett Co.

215 Main

272-3351

BIG Inventory Sale

Many Short Rolls & Remenants

(In Stock Merchandise Only)

Muleshoe Floor Covering

122 S. Main Curtis Carpenter 272-3555

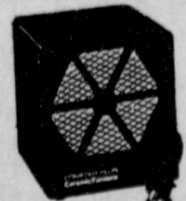

Comfort Plus Ceramic Furnace

COMFORT-PLUS Ceramic Furnace
*5200 BTUs
*1500 Watts

79.88

Z 709 113 6

Win a Comfort-Plus Ceramic Furnace from your local True Value Hardware Store or Home Center! It's available from this store-your chance to take home safer, economical heat from this Comfort-Plus variable-speed ceramic furnace. No flames, fumes or red-hot coils-plus a 5-year manufacturer's warranty. Look for entry forms at Fry & Cox at their Comfort-Plus Giveaway Poster display.

Fry & Cox True Value

401 S. 1st 272-4511

Combination Motors & Salvage

We specialize in Motor Repairs and Rebuilding!

New & Used Parts Available

Wrecker Service - 24 hours a day!

272-4458

WE RECOMMEND
ferti-lome
Lawn & Garden Products

Time To Use
ferti-lome
LAWN FOOD



Prevent summer weeds
Kill spring weeds

ferti-lome

Kearney Scoggin

Scoggin Ag Center, Inc.

"Where Fertilizer Is Our Business"
1532 W. Amer. Blvd. 272-4613



CARNE GUISADA

(Stew Meat Mexican Style) with Beans, Rice and Corn or Flour Tortillas

\$4.50

Closed Tuesdays

Viola's Restaurant

2002 W. Amer. Blvd. 272-3838