





1606 W. Amer. Blvd. 272-3294

Backing The Mules 100%

Closed Mondays

Air Force vs. Colorado State

Higginbotham-Bartlett Co.

215 Main 272-3351



Maryland vs. Wake Forest

Bailey County Farm Bureau



David R. Tipps, Agency Manager

For All Your Insurance Needs

\*LIFE \*CROP  
\*AUTO \*HOME

"Helping You Is What We Do Best"

1612 W. Amer. Blvd. 272-4567

Tennessee vs. Alabama

Stacey and Staff Backing The Mules

100%



1412 W. Amer. Blvd. 272-4213

Auburn vs. Florida



Henry Insurance Agency, Inc.

Kenneth R. Henry Certified Insurance Counselor Real Estate Broker

111 E. Ave. B 272-4581

Floydada vs. Friona

# FOOTBALL CONTEST

Grand Prize: \$150.00

Weekly Prizes

1st - \$10 2nd - \$7.50  
3rd - \$5.00

Weekly Winners

1st. Terry Field 2nd. Buck Johnson  
3rd. John Graves

Contest Rules:

1. IN EACH ADVERTISEMENT YOU WILL FIND A GAME LISTED. CIRCLE THE TEAM YOU THINK WILL WIN. The person's score that most closely matches the TIE BREAKER will be declared the winner. If several persons are still tied the prize money will be split.
2. The contestant must be 12 years of age or older.
3. Only one entry per person may be made for any one contest.
4. Bring your entry by the Journal Office by 5:00 p.m. Friday, or if mailed, the entry must be postmarked no later than 5:00 p.m. Friday. Write "FOOTBALL CONTEST" on the mailed entry, and mail to P.O. Box 449, Muleshoe, Texas 79347.
5. In the Tiebreaker Games WRITE IN THE SCORE of the tiebreaker games. This score will be used to break weekly as well as determine the Grand Prize winner. Decision of The Journal's scoring judges will be final.
6. Winners will receive 10 points for first place, 6 points for second place and 4 points for third place.
7. To be eligible for the Grand Prize, entries must be on Official Entry Blanks printed in the newspaper.
8. Employees of The Journal's are not eligible to enter any one contest.

## Official Entry Blank

Name \_\_\_\_\_  
Address \_\_\_\_\_  
Phone \_\_\_\_\_

### TIEBREAKERS

Baylor vs. Houston  
Colorado vs. Oklahoma

Linda's Kitchen

(located in Damron Drug)

Closed Saturday & Sunday

100% Beef Homemade  
Hamburger Patties  
- Sandwiches - Salads -  
- Drinks -  
- Homemade Pies -

308 Main 272-4210

Stanford vs. Arizona

Western Drug Co.

114 Main 272-3106

"For All Your Prescription Needs Visit The Friendly People At Western Drug"

Supporting The Mules All The Way!

Louisville vs. Tulsa

Connie's Place

121 Main 272-3126

Hours:

Mon. - Fri. - 5:00 a.m. - 4:00 p.m.  
Sat. - 5:00 a.m. - 2:00 p.m.

Daily Buffet:  
Includes Salad Bar & Cobbler

Serving Breakfast Daily  
Connie Dominguez, Owner

Morton vs. Hale Center

Wilson Drilling & Southwestern Geothermal

Box 405 Stanley Wilson 272-5521 Dee Puckett

Tx. Lic. 02628W  
N.M. Lic. WD1152

Southern California vs. California

#### MULESHOE MULES Varsity Schedule

Sept. 4 MORTON T 8:00  
Sept. 11 IDALOU T 8:00  
Sept. 18 COOPER T 8:00  
Sept. 25 ROOSEVELT H 8:00  
Oct. 2 COLORADO CITY T 8:00  
Oct. 9 FLOYDADA\* H 7:30  
Oct. 16 LITTLEFIELD\* T 7:30  
Oct. 23 DIMMITT\* T 7:30  
Oct. 30 TULIA\* H 7:30  
Nov. 6 FRIONA\*\* H 7:30

\* Homecoming  
\* District Games \*\* Parents Night

#### JUNIOR VARSITY Schedule

Sept. 10 IDALOU H 7:30  
Sept. 17 COOPER H 7:00  
Sept. 24 ROOSEVELT T 7:00  
Oct. 1 TBA 7:00  
Oct. 8 FLOYDADA\* T 7:00  
Oct. 15 LITTLEFIELD\* H 7:00  
Oct. 22 DIMMITT\* H 7:00  
Oct. 29 TULIA\* T 7:00  
Nov. 5 FRIONA\* T 7:00

#### FRESHMEN Schedule

Sept. 4 MORTON T 5:30  
Sept. 10 TBA 5:30  
Sept. 17 COOPER H 5:30  
Sept. 24 ROOSEVELT T 5:30  
Oct. 1 SHALLOWATER H 5:30  
Oct. 8 FLOYDADA\* T 5:30  
Oct. 15 LITTLEFIELD\* H 5:30  
Oct. 22 DIMMITT\* H 5:30  
Oct. 29 TULIA\* T 5:30  
Nov. 5 FRIONA\* T 5:30

Viola's Restaurant

For The Best Mexican Food Come To Viola's!

Open 11:00 a.m. - 9:30 p.m.  
Closed Tuesdays

2002 W. Amer. Blvd. 272-3838

L.S.U. vs. Kentucky

Sudduth Field & Co.

David L. Sudduth, CPA  
Randall L. Field, CPA

Backing The Mules 100%

104 W. 2nd 272-4291

Muleshoe West Virginia vs. Syracuse

Kearney Scoggin

Scoggin Ag Center, Inc.

"Where Fertilizer Is Our Business"

1532 W. Amer. Blvd. Muleshoe, Tx. 79347  
P.O. Box 452 272-4613

New Mexico State vs. Pacific

Bob Stovall Printing

No Job Too Large Or Too Small!

Come By And Visit With Us For All Your Commercial Printing!

221 E. Ave. B. 272-3373

Washington State vs. U.C.L.A.

We want to wish everyone Good Luck in the upcoming school year!

Thanks to all our customers, we appreciate all of you for patronizing

The Snack Shack

Mon. - Fri. 11 a.m. - 2 p.m.  
Closed Saturday & Sunday

The Snack Shack

222 W. Ave. H. Muleshoe 272-3840

East Carolina vs. Cincinnati



### Muleshoe Art Association To Hold 1992 Art Show

The 1992 annual Art Association Art Show will be held Monday, November 9 at 10:00 a.m. until 3:30 p.m. at the Muleshoe State Bank Community Room.

All members of the Muleshoe Art Association may enter. Non-members may join the Art Association and pay entry fees. Dues are \$15. Entry fee, and \$5. per painting, limited to three paintings per artist. Entries must be original and done without supervision. Paintings shown should not have been shown previously in Art Association Shows. **NO WET PAINT PLEASE!**

Show will be judged November 10th. Winners will be on display in the Muleshoe State Bank until Friday, November 20th. They must be picked up before 3:00 p.m. on the 20th. Those not winning, should should be picked up before 5:00 p.m. on November 10th.

Paintings must be wired for hanging. Attach a card to the back stating the artist's name, address, media, and price. Entries not available for purchase awards must be so labeled. Entries not for sale must be so designated. Paintings will be handled and displayed at the artist's risk. Neither the Art Association nor the bank will be responsible for any damage to any entries. **PLEASE BRING EASELS.**

Any artist will be limited to one cash award other than the purchase award and Bobo Public Opinion Award.

Categories will be oil, pastel, and watercolor. Awards will be Best of Show, Muleshoe State Bank Purchase Award, First Bank Award, Bobo Public Opinion Award, and Merchant Award from the Art Loft

of a gift certificate.

Awards will be presented Tuesday, November 10th at 2:00 p.m., then critique of paintings will be given by the judge. This will be our program.

We have been invited to show one painting each month at the First Bank. Artist of the month at the library should bring an extra painting to show at the Bank. These will be picked up and changed as we do at the Library. Put a card with price on it if they are for sale. October artist is Ginnie Seifert.

Members of the Art Association will need to work at the show. For more information, contact Ethel Allison, 272-3340 or Mildred Williams at 946-3311.

### MHS Teacher Attends Conference

April Smith, business teacher at Muleshoe High School, attended the twenty-third annual Fall Conference of the Texas Business Education Association October 2-4, 1992, in Abilene, Texas. The theme of the Conference was Managing Change- -Mastering Technology.

In addition to four general sessions, conference participants had the opportunity to attend three concurrent sessions, some of which included hands-on computer experience. Ample time was also provided for those attending the Conference to view the many exhibits.

Over 250 collegiate and secondary business teachers from the state of Texas attended the three-day Conference.

The inclination to lose a friend rather than a joke should be far from us.

-Quintillan.

### Lazbuddie Students Of The Month

The students of the month for October have been named at Lazbuddie Elementary School. They have exhibited outstanding qualities of citizenship, leadership, and character. They are Pre Kindergarten, Cassie Orozco, daughter of Mario and Lidia Orozco; Kindergarten, Corey

Jennings, son of Jim Don and Kim Jennings; First Grade, Shawndee Nichols, daughter of Mike and Sherri Nichols; Second Grade, Andrew Martinez, son of Miguel and Simona Martinez; Third Grade, Jodi Coker, daughter of Gary and April Coker; Fourth Grade, Lacy Clark, daughter of L.D. and Debbie Clark; and Fifth Grade, Michael Collins, son of Ted and Karen Collins. Mrs. Valli Welch, Principal, presented each student a ribbon and commended them for their efforts.



STUDENTS OF THE MONTH-Students of the month for October at Lazbuddie Elementary are pictured from left to right: Lacy Clark, Michael Collins, Shawndee Nichols, Jodi Coker, Andrew Martinez, Cassie Orozco, Corey Jennings.



Zanea Carpenter and daughter Shayla Danae

### Shower Honors Mother And Baby

A baby shower was held Sunday, October 11, 1992 honoring Shayla Danae Carpenter and her mother. Shayla is the two month old baby daughter of Jeff and Zanea Carpenter. The shower took place at the Trinity Baptist Fellowship Hall from 2 to 4 p.m.

Guests were greeted by the hostess, and registered by Bonnie Carpenter. Refreshments of pink sheet cake, pink punch, mints and nuts were served by Vivian Menning and Jayna Lennon from crystal and silver appointments. The serving table was adorned with a pink and white rosebud tree and a

pink and white baby toy tree. Honoree's corsages were made from the baby's picture framed in brass, accented with pink and white lace.

Special guests for the afternoon were paternal grandmother, Frankie Carpenter and maternal grandmother, Clea Robertson, great-grandmothers, Artie Pierce and Lorene Obenhaus, and great-aunt, Hazel Pollack.

Hostesses for the occasion were Velta Fyie, Ruby Gorden, Maxine Donaldson, Vivian Menning, Louise Bennett, Rose Sain, Thora Baker, Johnnie Parker, Alice Kelton, Jo Phelps.



*The Family Of  
Mr. & Mrs. Lemac McMurry  
Would Like To Invite All Their  
Friends To A Reception  
In Honor Of Their  
60th Anniversary  
At  
The Depot (In Muleshoe)  
Saturday, Oct. 17  
3-5 p.m.*

*No Gifts Please*



**JEWELRY &  
WATCH REPAIR**

**FASTER SERVICE**

- RING SIZING 2 DAY SERVICE
- PEARL RE-STRINGING
- STONE SETTING

• NECK CHAINS REPAIRED • • JEWELRY APPRAISED FOR INSURANCE

Credit  
Terms



**Holmberg Jewelry**

1908 N. Prince

762-9376

FALL CAR LOAN SALE



SAVE UP TO 1%      EXPIRES NOV. 14, 1992

COUPON

## A good reason to put a car loan on your shopping list.

**Get up to 1% off our published rate during our one and only Fall Car Loan Sale.** For a few short weeks, we're discounting our auto loans on new and used cars! That adds up to big savings over the life of the loan. It could even be enough to pay for a year's worth of gas!

You'll get fast approvals at Bank of America. We'll give you an answer the very next business day. Getting approved in advance means you'll have the advantage of knowing exactly how much you can afford before you shop.

And you can even select the day your payments are due. Visit any branch. But hurry, this sale ends November 14!

SWITCH  
To  
BofA

*To apply by phone, call*  
**1-800-527-5165.**

Muleshoe  
304 Main Street, 272-5527

Farwell  
203 Avenue D, 481-3353

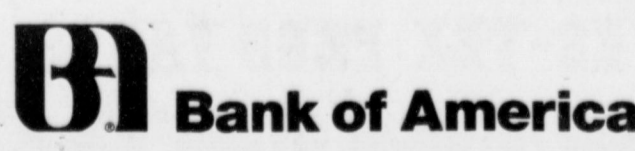



# SUPER HARVEST OF VALUES



**RCA  
ColorTrak**



**RCA VHS Camcorder**

- 8:1 Power Zoom Lens
- Flying Erase Head
- 1 Lux Minimum Illumination
- Quick-Response Infrared AutoFocus
- Digital Signal Processing
- Variable High-Speed Shutter
- Intelligent Automatic Iris/White Balance
- 2-Page Titler
- Video/Audio Fade Control
- Date/Time Recording

25" RCA Console  
G25119HP  
**\$499.95**



**RCA VHS Camcorder**

- 8:1 Power Zoom Lens
- Flying Erase Head
- 1 Lux Minimum Illumination
- Quick-Response Infrared AutoFocus
- Digital Signal Processing
- Variable High-Speed Shutter
- Intelligent Automatic Iris/White Balance
- 2-Page Titler
- Video/Audio Fade Control
- Date/Time Recording



**27" RCA Home Theatre™  
Stereo Monitor-Receiver**

- Master Touch® Universal Remote
- Matrix Surround Sound Capability
- 13-Jack Video/Audio Monitor Panel
- Comb Filter

F27189ET

\$599.95 w/t

\$699.95

## Wilson Appliance, Inc.

117 Main      272-5531



**TEDDY BEAR PICNIC**-Mrs. Pyle's kindergarten class was recently studying the letter "B". They have studied all about Teddy Bears and here, they were found having a picnic outside of their classroom while they were listening to the story "Teddy Bear Picnic", a story all about what Teddy Bears do when you're not there. After the picnic, they went on a bear hunt.



**CELEBRATING COLUMBUS QUINCENTENARY**-P.T.A. celebrated their Second National School Celebration at a meeting held October 9, 1992. Fifth Grade students of De Shazo Elementary entertained with a play depicting the Columbus Quincentenary. Shown here are Randy Bohler as President Abe Lincoln; Ashley Crawford as Betsy Ross; Matt James as an Indian; Patrick Black as Columbus, and Lela Hancock as the Statue of Liberty.

**Know The Weather**

Does the weather affect wildlife and hunting to an appreciable degree?

Yes. The weather is a most important influence on our hunting. First, enough rain and the right conditions are required to populate our woods and fields with wildlife, by giving them vegetation and insect and animal food.

Second, weather often deter-

mines when and where birds migrate. It can determine where native animals and birds are to be found during the hunting season--in heavy, protected areas, or out in the open, so to speak.

What some people don't realize is that severe weather kills game, as well as people. A severe winter following a dry summer is hardest on many forms of wildlife.

All power is inherent in the people.

-Thomas Jefferson.

The people are the part of the state which does not know what it wants.

-G.W.F. Hegel.

Let the people think they govern and they will be governed.

**Sandra Stone's diabetes could break a heart. Hers.**



She's fighting back with the American Diabetes Association.

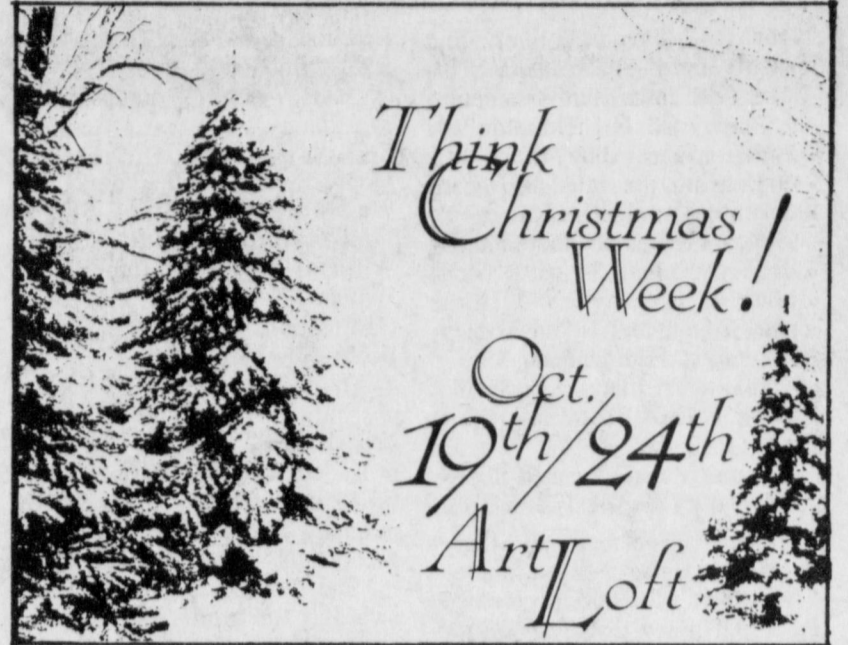
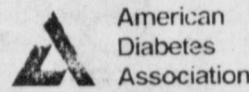

**NEW SINGER School Machines**

WITH PROFESSIONAL SERGING STITCH

Our Singer Education Department placed factory orders in anticipation of large school sales. Some of these machines remain unsold. They cannot be held over but will be liquidated to the public!

These new 1992 machines feature simplicity of operation and have built in stitches including: straight sewing, zig zag, buttonholes, elastic stitch, invisible blind-hem, monogram, satin stitch, embroidery, applique, sew on buttons, top stitching, and serging, and special sweatshirt applique. No old fashioned cams needed. Manufacturer's Warranty. These machines are heavy duty. They will hem jeans and sew all fabrics from sheer nylon to leather without pressure adjustments.

Your Price with this ad is \$198

Without this ad \$419.00

Your check, MC, Visa, Discover, Lay-a-way welcome.



**Wednesday, October 21**

10 a.m. to 6 p.m. ONLY!!

**Ben Franklin Crafts**

2104 West American Blvd.

Muleshoe

**ANTHONY'S**

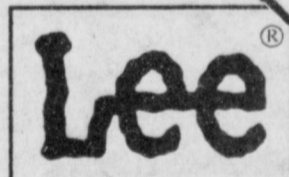

5-Pocket Basic Denim Jeans

**\$19.99**

REG. \$29.99. Made from 100% cotton denim with zipper-fly and straight leg. In fashion finishes. Junior sizes 3-13 and women's sizes 8-18. SAVE \$10

**Fall Fashion SALE**  
TODAY THRU SUNDAY

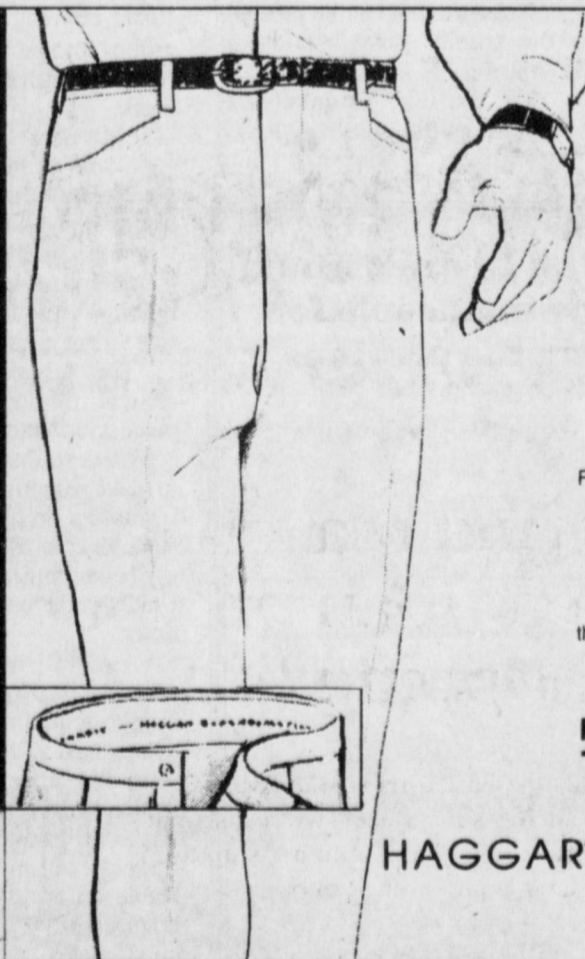

Haggar® Dress Slacks with Expand-O-Matic® Waistband or Belt Loop Style

YOUR CHOICE

**\$19.99**

EXPAND-O-MATIC®, REG. \$34. Features all day comfort with freedom of movement. Made from 100% polyester in assorted colors. Men's sizes 34-42. SAVE \$14

BELT LOOP, REG. \$28. Made from 100% Fortrel® polyester that's machine washable. Your choice of colors for men's sizes 32-42. SAVE \$8

Haggar® Solid Color Blazer

**\$49.99**

REG. \$80. 100% Fortrel® polyester in assorted solid colors. Sizes 38-46. SAVE \$30

**WOMEN & JUNIORS**

- Donnkenny® Tops**  
REG. \$20. 100% polyester in assorted prints. Sizes S,M,L,XL. SAVE \$5. **\$14.99**
- Donnkenny® Pants**  
REG. \$13.99. 100% polyester in assorted solids. Sizes 8-18. SAVE \$4. **\$9.99**
- Woven Fashion Tops**  
REG. \$15.99. Long sleeves. Easy care fabric in assorted prints. Sizes S,M,L. SAVE \$4. **\$11.99**
- Fashion Tops**  
REG. \$18 & \$20. Easy care woven with long sleeves. Assorted prints. SAVE UP TO \$5. **\$14.99**

- ENTIRE STOCK Playtex®**  
BRAS: Reg. \$13 to \$21.50  
GIRDLES: Reg. \$7 to \$36  
Assorted styles. **30% off**
- Flannel Sleepwear**  
100% cotton. Choose gown, sleepshirt or pajamas. Sizes S,M,L. **\$9.99**
- Velour Robes**  
REG. \$29.99. Plush velour in assorted styles and colors. Sizes S,M,L. SAVE \$12. **\$17.99**
- Fashion Handbags**  
REG. \$15. Favorite shapes in assorted styles. SAVE \$5. **\$9.99**

**MEN**

- Levi's® 501® Jeans**  
SHRINK TO FIT. 100% cotton with button-fly. Indigo blue. Sizes 29-42. **\$19.99**
- Shrink-to-Fit 38" Lengths**, Sizes 30-38 **\$21.99**
- Prewash 501, Blue/Black**, Sizes 29-42 **\$22.99**
- Stonewash 501**, Sizes 29-38. **\$22.99**
- Limit 6 pair per customer.
- C.R. Sport® Flannel Shirts**  
100% yarn-dyed cotton flannel. Assorted colors. Sizes M,L,XL. **\$12.99 EACH OR 2/\$25**
- Fashion Fleece**  
REG. \$16 TO \$60. Large group. Assorted styles and colors. Sizes S,M,L,XL. SAVE UP TO \$18. **30% off**

**SHOES**

- Women's Dress Shoes**  
REG. \$20. From Twenty/20®. Mid-heel pump comes in assorted colors. Sizes 5-10. SAVE \$5. **\$14.99**
- Men's Dress Shoes**  
REG. \$50. By Nunn Bush®. Leather upper in assorted styles. Black. Sizes 7 1/2-12. SAVE \$10. **\$39.99**
- REG. \$55. **\$44.99**
- REG. \$65. **\$49.99**
- Nike® Athletic Shoes**  
BOYS', REG. \$45. Court Force features mid-hi styling. Black. Sizes 1-6. SAVE \$10. **\$34.99**
- Men's Sizes 7 1/2-12, Reg. \$55. **\$44.99**

**KIDS'**

- Girls' 4-14 Western Shirts**  
SIZES 4-6X, REG. \$15. Long sleeves, western detailing. SAVE \$4. **\$10.99**
- Sizes 7-14, Reg. \$17. **\$11.99**
- Girls' 4-14 Western Jeans**  
SIZES 4-6X, REG. \$22-\$25. 100% cotton. Blue or black. **\$17.99**
- Sizes 7-14, Reg. \$24-\$28. **\$19.99**
- Girls' 7-14 Shirts**  
REG. \$13. Long sleeve styling. Machine washable. Assorted colors. SAVE \$3. **\$9.99**
- Boys' 4-7 Health Tex® Jeans**  
Made from 100% cotton with zipper fly and elastic waist. Blue or black denim. **2/\$25**



New Hours; 9:30 a.m. - 6:00 p.m.

321 Main Muleshoe 272-3478



# Economy Injury Disaster Loans Available From SBA

Businesses depending on farmers and ranchers in 27 Texas counties can now apply for low interest Economic Injury Disaster Loans (EIDL) from the U.S. Small Business Administration (SBA). These loans are available to help businesses meet normal operating expenses that cannot be met due to the effects of a disaster.

Excessive rain, hail, wind and flash flooding which occurred between May 1 and June 30, 1992 and continuing caused many farmers and ranchers to experience reduced incomes which may have had an adverse economic effect on businesses depending upon these producers. Farmers and ranchers are not eligible for this loan program

but may be eligible for disaster assistance through other Federal agencies.

Walter Fronstin, district director, said that 21 of these counties are located in the area serviced by the Lubbock SBA Office.

Businesses located in the following West Texas counties have until May 11, 1993 to file an application, Fronstin said.

Andrews, Armstrong, Borden, Briscoe, Castro, Crosby Dawson, Dickens, Floyd, Gains, Garza, Hale, Howard, Kent, Lubbock, Lynn, Martin, Montley, Randall, Swisher and Terry.

To obtain an application or receive additional information,

interested business owners may call the SBA toll-free at 1-800-366-6303 or TDD 817-267-4688 for the hearing impaired.

Due to the adverse weather, many producers experienced crop losses and were not able to purchase goods and services at normal levels. Businesses that are dependent upon these producers may have experienced decreased sales, reduced gross profit margins, increased accounts receivable or difficulty in moving inventories at normal levels. To the extent these problems have caused the business difficulty in meeting its normal obligations, these loans may be of assistance.

The loan can help a business meet installments on long-term debt, accounts payable and overhead expenses that would have been met had the disaster not occurred. Refinancing of long-term debt, however, is not eligible under this program.

The loan is designed for those businesses with substantial disaster-related needs and is intended to supplement monies the business owner can provide from other sources.

Loan may be approved for up to \$500,000 for actual disaster-related financial needs of the business. Interest rates are four percent (4%) and terms may extend to thirty (30) years, depending upon the repayment ability of the individual applicant. To qualify, businesses must be small by SBA's size standard. Businesses which can meet their financial needs through other sources are not eligible.

## Army Helps Wipe Out College Debt

Thirty students in New Mexico and West Texas took advantage of the Army's loan repayment program during the fiscal year ending in September as the way to erase their college debt.

"The Army will pay off up to one-third or \$1500, whichever is greater, of the recruits' outstanding student loan balance at the end of each year they serve," according to Lt. Col. Brand M. Beasley, commander of Army recruiting in New Mexico, West Texas, and the western edge of Kansas and Oklahoma. "After three years, the slate is clean."

The repayment program, limited to a maximum of \$55,000 in loans, is for qualified active-duty service members with one of seven specific federally-insured student loans. These include the popular Stafford Loans, Perkins Loans, and Federally-Insured Student Loans.

The unpaid principal balance will be paid by the Army for loans made before enlistment, but no payments will be made for delinquent charges or interest that may have accrued.

Army Reservists may also qualify for their own separate repayment program for student loans made before or during their enlistment. Their benefit is 15 percent or a \$500 repayment of the loan for each year of successful service.

"New Army recruits with 30 or more semester hours of college also qualify to start at a higher rank and pay grade," Beasley said. "Taking advantage of these Army loan repayment programs could be the smartest move you've made since college."

Interest college students or grads should talk to their nearest Army recruiter or call Beasley at 505-266-1644 in Albuquerque.

## Inspect Heating Equipment To Help Prevent Fires

National Fire Prevention Week was October 4-10, and was a good time for Texans to start inspecting their home equipment.

Heating equipment is the second leading cause of home fires in the United States, accounting for 619 deaths and 84,600 fires in 1990, the latest year for which statistics are available from the non-profit National Fire Protection Association. Cooking is the number one cause of fires in the home.

Portable and space heaters accounted for nearly two-thirds of home heating fire deaths and half of the 2,078 injuries in 1990. Human error is involved in most heating fires, the association found.

"Fires can be avoided by doing a thorough check of heating equipment in your home, but even before you do this make sure you install smoke detectors," said Dr. Susan Quiring, with the Texas Agriculture Extension Service. "Smoke detectors should be placed on each floor of your home outside of each bedroom, and checked weekly to see if they are working."

Heating equipment should be used and maintained properly, she said. Keep all flammable material away from heating equipment and never leave heaters unattended.

\* Space heaters should be placed at least 36 inches away from anything that's combustible, including wallpaper, bedding, clothing. Never leave space heaters operating when you are not in the room, or when you go to bed. Don't leave children or pets unattended. Electric space heaters should be checked each season for fraying or splitting wires and over heating.

\* Use only the fuel recommended by the manufacturer for liquid fuel powered space heaters. Never use gasoline or any other substitute fuel. Always turn off the heater and wait until it cools down before adding fuel. Check with the local fire department before purchasing a kerosene heater to find out if it is legal in your community. Store the kerosene away from heat in a container approved by the fire department and be sure it is clearly marked with the fuel name.

\* Fireplaces- have chimneys inspected and cleaned if necessary by a professional prior to the start of every heating season. Creosote, a chemical substance that forms when wood burns, builds up in

chimneys and can cause a chimney fire if not properly cleaned. Always use a sturdy screen in front of the fireplace. Remember to burn only wood-never burn paper or pine boughs, which can float up the chimney and ignite a neighboring home. Never use flammable liquids in a fireplace. If you are purchasing a factory built fireplace, select one listed by testing laboratory and have it installed according to the codes.

\* Wood stoves or coal stoves must bear the label of a recognized testing laboratory and meet local fire codes. Follow manufacturers' recommendations for proper use and maintenance.

## Letter To The Editor

October 9, 1992

Dear Special Guests:

By now, I hope you've received your invitation to a very special Sunday afternoon with the Texas Cattle Feeders Association.

As you know, TCFA is celebrating its 25th Anniversary this year. As part of that celebration, we wanted to honor the many people throughout the Panhandle who have helped our area become known as Cattle Feeding Country.

That's why the TCFA Board of Directors invited you and other leaders in the area to be with us Sunday afternoon, October 25, at the Amarillo Civic Center. We want you to know how important you are to us as we recognize your part in the development of an industry that is now a major segment of the panhandle economy.

We'll begin the afternoon with a multi-media look at the history of cattle feeding. Please be in your seat in the Civic Center Auditorium by 3:00 p.m. for this 45-minute presentation. Then, join us for coffee and cake as we celebrate 25 years of leadership in the cattle industry.

I look forward to seeing you October 25

Sincerely  
Joe Hathoot  
President

P.S. If you haven't responded, please do so by October 16 with the enclosed card.

**Clark's Central**  
**Texaco**

**221 W. Amer. Blvd. Muleshoe**  
**272-3915**

**Open 7:30 a.m. - 6:30 p.m.**  
**Mon.-Sat.**

**Offers:**

**Oil Change (no appointment necessary),**  
**Lube, Wash & Wax,**  
**State Inspections,**  
**Flat Repair, Minor Repairs,**  
**Full or Self Service Gas**  
**It Is Time To Check Your**  
**Anti-Freeze.**

*The Carrousel's Luncheon Specials*

**For The Week Of Oct. 19 - 23**

- \* **Monday-Golden Steak Fingers---\$3.99**  
W/Fries, Salad & Cream Gravy
- \* **Tuesday-Chicken or Beef Tostada-\$3.99**  
(With All The Trimmings)
- \* **Wednesday CLOSED \***
- \* **Thursday-1/2 lb. Burger on Kaiser Roll**  
W/Fries or Beans **\$3.99**  
(Ask About Bon-Bon's Chicken Salad Today)
- \* **Friday-"Twice Around" - (Your Choice of 2 Of Our Twice Around Menu Items)**  
**\$3.99**  
(Also Golden Fried Cod Day)

(All These In Addition To Our Regular Menu)

**Saturday-Our Regular Menu - Plus FREE Music From 6:30 to 8:30**  
By Jack Henderson (Come Sing Along)

\* **Sunday - Bon Bon's Buffet----- \$6.99**  
(Always Something New & Exciting!)

**Call In Orders Welcome**

- \* Now Booking Private Parties\*
- \* Think About Your Holiday Parties Now \*
- \* Need An Event Catered? Ask Bon Bon! \*
- \* Bon Bon's Take Home Desserts For That Special Occasion \*

*A Carrousel*  
*Of Good Food*

1902 W. American Blvd.  
**272-4131**

A ROUSING SALUTE TO OUR COOPERATIVES



During October, National Cooperative Month

Whether you live in the smallest country community or the largest metropolitan area, you'll find people benefitting from cooperatives. America is made up of cooperatives offering quality services, goods, agriculture supplies and services, and insurance, all of which are owned and operated by their members ---- and that's one system that really works!!!!

60,000,000 people -- making up 40,000 cooperatives -- that's phenomenal!

Farmer's Co-op Gin Association of Enochs

Bob Newton, Mgr.  
Enochs, Tx. 927-5511

Five Area Telephone Cooperative, Inc.

302 Uvalde Muleshoe 272-5533

Bailey County Electric Cooperative Association

Duane Lloyd, Mgr.  
305 E. Ave. B. 272-4504

Muleshoe Co-op Gins

Charles Moraw, Mgr.  
272-4794

# Muleshoe Homecoming Festivities

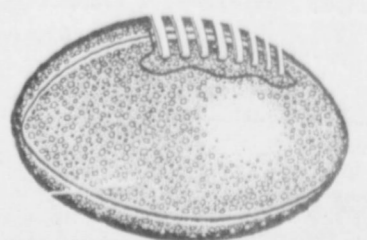
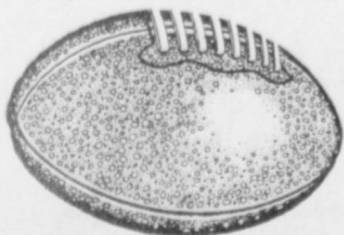
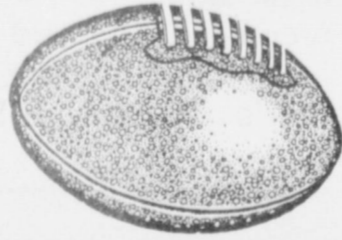
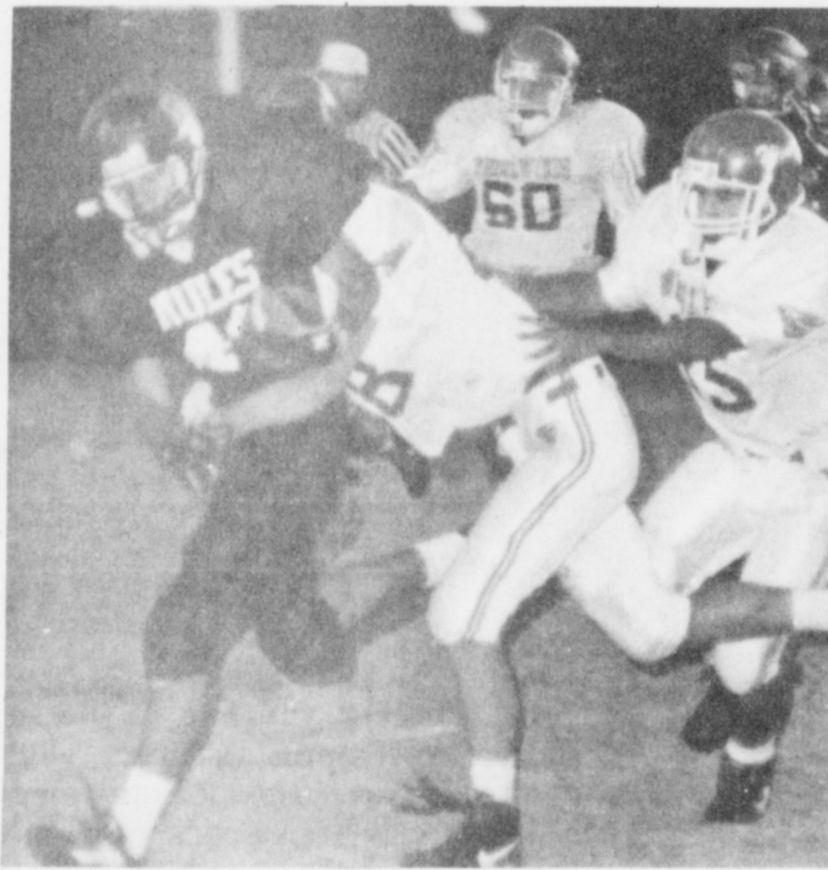
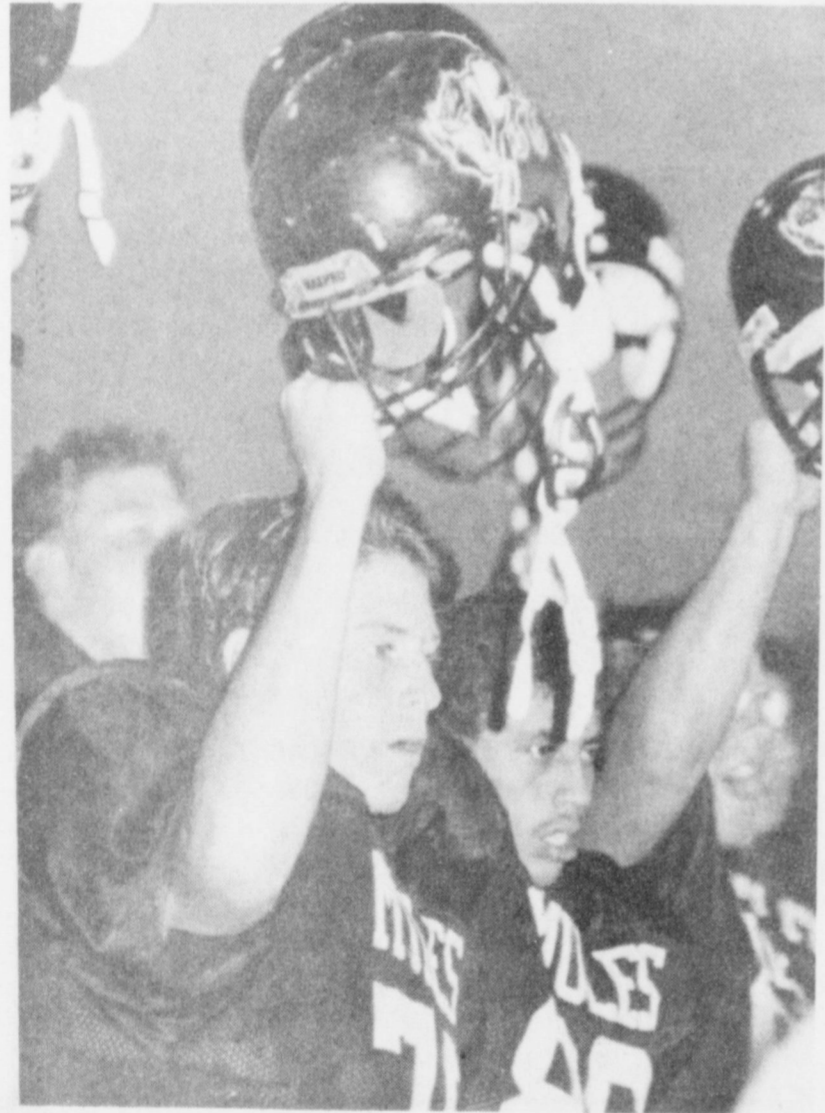
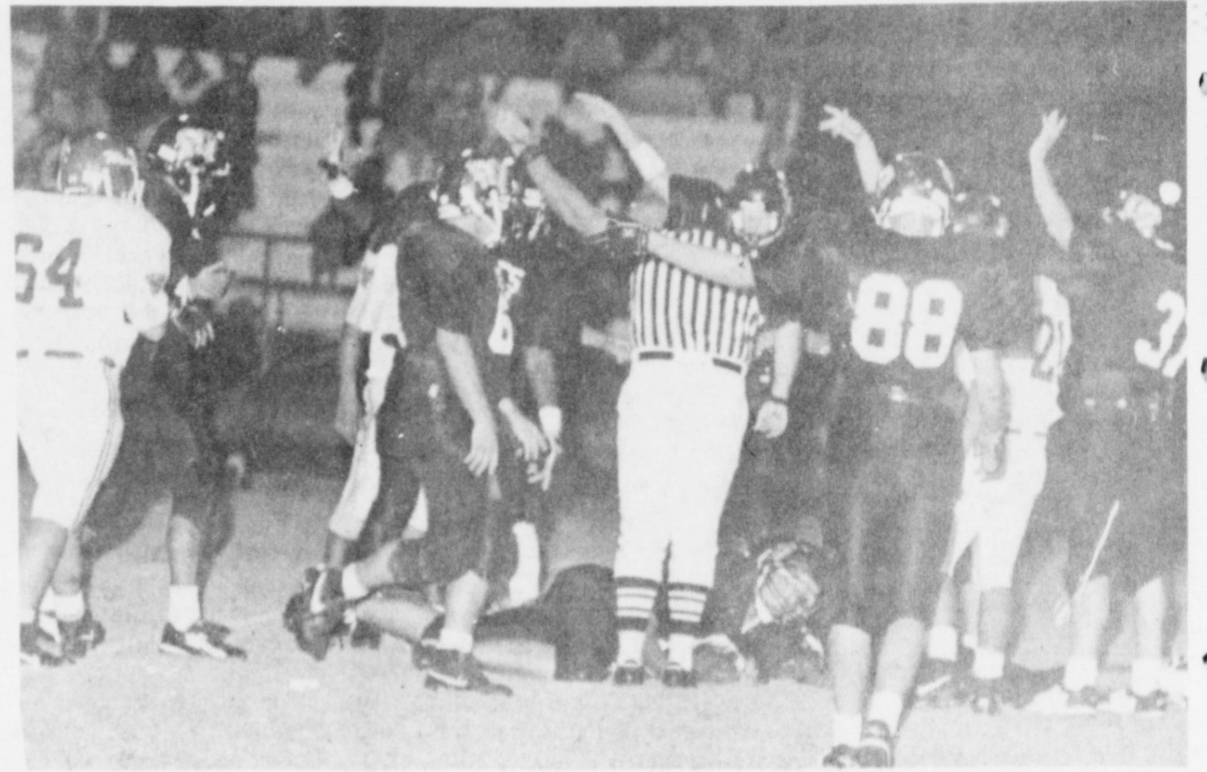
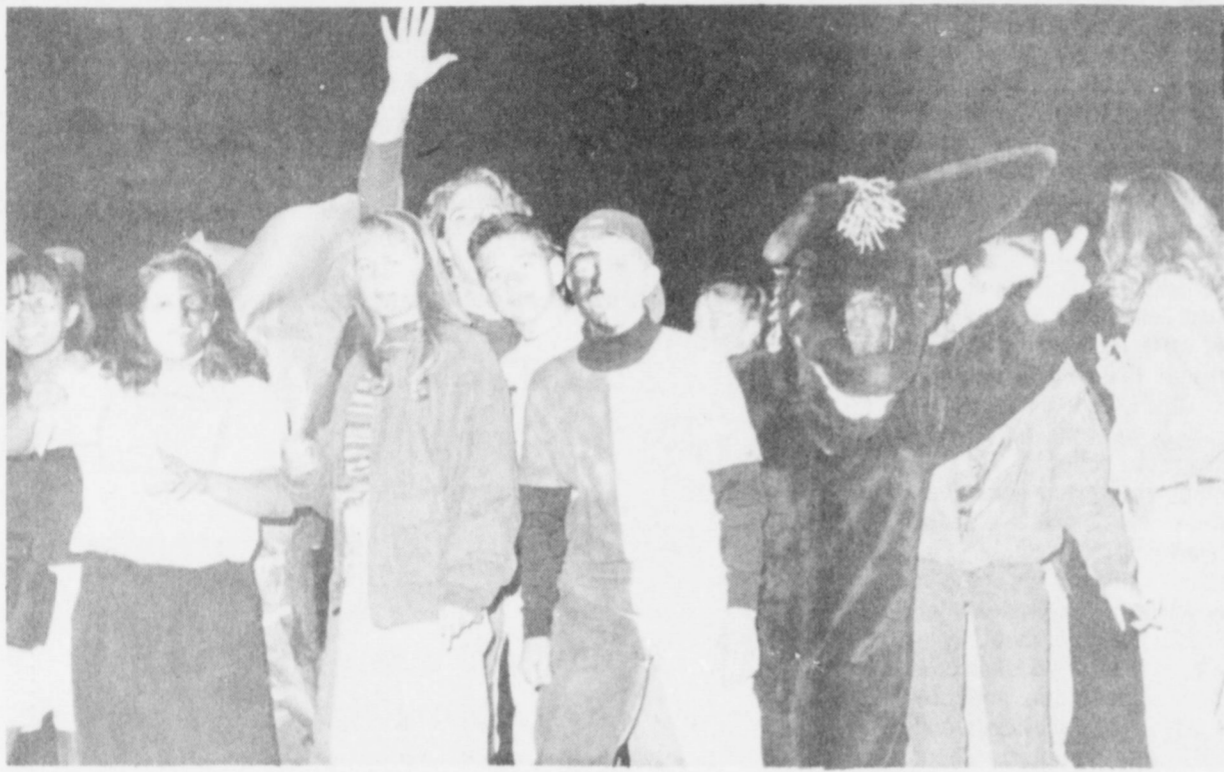





# National Brands Sale

ALL TYPES COCA-COLA 6 PK, 12 OZ. CANS \$1.59

ALL TYPES COCA-COLA 3 LITER BTL. \$1.79

Guaranteed Freshness!

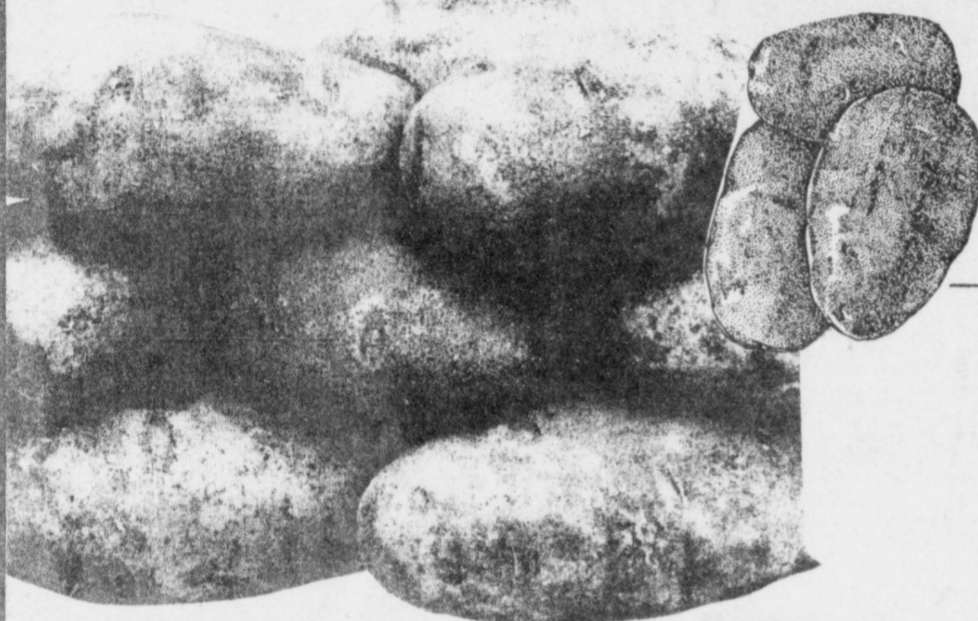

DOLE Cello Carrots 1-LB. BAG 3 \$1 FOR

New Crop Lemons 5 \$1 FOR

NEW CROP Rome Apples 49¢ LB.

SNO-WHITE Mushrooms 79¢ EA.

FRESH Hot Jalapenos 69¢ LB.

U.S. NO. 1 Russet Potatoes 10-LB. BAG 89¢ EA.

Jack-O-Lantern Pumpkins 14-LB. AVG. \$1.29 EA.

## Low's Pay-n-Save MARKETPLACE QUALITY

HEAVY GRAIN FED BEEF

Round Steak \$1.59 LB.

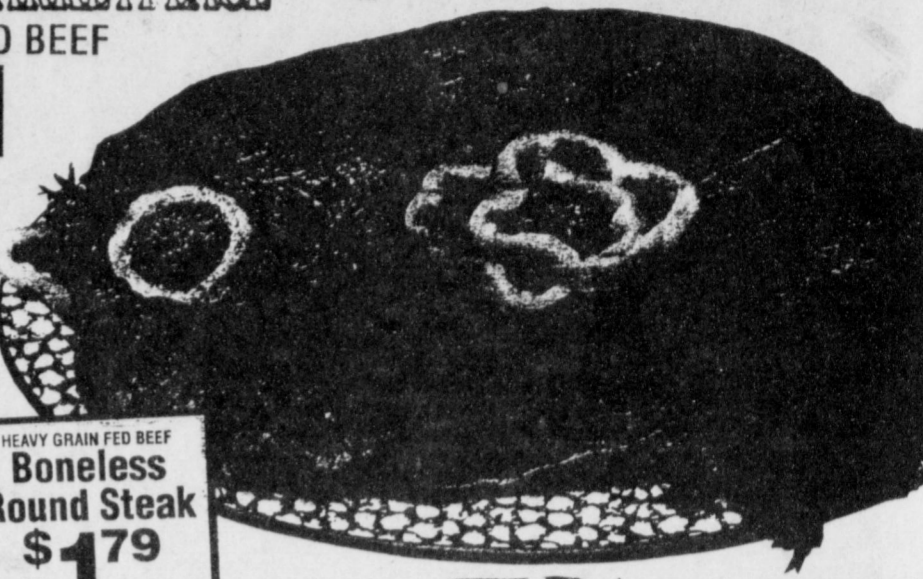

HEAVY GRAIN FED BEEF Boneless Round Steak \$1.79 LB.

WILSON REG. POLISH, BEEF, CHEESE Smoked Sausage \$1.79 LB.	DUBUQUE Meat Franks 69¢ 12-OZ. PKG.	DUBUQUE Cooked Ham \$1.59 8-OZ. PKG.	JIMMY DEAN REG. HOT OR SAGE Pork Sausage \$1.89 1-LB. ROLL
WILSON Sliced Bacon \$1.19 1-LB. PKG.	WILSON REG. OR HONEY Just For Us Ham \$5.99 2-LB. PKG.	JIMMY DEAN Flapsticks \$1.59 • ORIG. BLUEBERRY 7-OZ. PKG.	JIMMY DEAN LITE PORK Turkey Sausage \$1.89 12-OZ. PKG.
DECKER Meat Bologna 89¢ 12-OZ. PKG.	DECKER MEAT OR BEEF Corn Dogs \$1.49 1-LB. PKG.	JIMMY DEAN Sausage & Biscuits \$1.99 9-OZ. PKG.	JIMMY DEAN REG. OR HOT Pork Sausage \$3.75 2-LB. ROLL
Boneless Rump Roast \$2.19 LB.	Fresh Ground Round \$1.99 LB.	Corn Tortillas 79¢ 32-CT. PKG.	TRES MONEDAS Tortillas 89¢ 12-CT. PKG.

Only at Affiliated Foods Member Stores

Good Week of October 11, 1992

Cheerios \$1.59 WITH COUPON \$2.94 WITHOUT COUPON

Trix \$1.59 WITH COUPON \$2.99 WITHOUT COUPON

SAVE \$2.00 at the checkout when you buy 3 different General Mills products of those shown.

Only at Affiliated Foods Member Stores

Good Week of October 11, 1992

Total \$1.59 WITH COUPON \$2.94 WITHOUT COUPON

Honey Nut Cheerios \$1.59 WITH COUPON \$2.94 WITHOUT COUPON

SAVE \$2.00 at the checkout when you buy 3 different General Mills products of those shown.

Low's Pay-n-Save MARKETPLACE

★ SALUTE TO SAVINGS ★

Gold Medal Flour 25-LB. BAG \$4.29

Bisquick Baking Mix 60-OZ. BOX \$2.89

BETTY CROCKER ASSORTED Super Moist Cake Mix 18-OZ. BOX 79¢

BETTY CROCKER ASSORTED Hamburger or Tuna Helper 6.5 TO 6.25-OZ. BOX \$1.39

BETTY CROCKER ASSORTED Specialty or Express Potatoes 5.25-5.5-OZ. BOX 99¢

BETTY CROCKER ASSORTED Pop Secret Microwave Popcorn 3-PK. BOX \$1.79

BETTY CROCKER ASSORTED Brownie Mix 21.5-OZ. BOX 99¢

BETTY CROCKER ASSORTED Fruit Roll-Ups 4-OZ. BOX \$1.89

Surf Liquid Detergent \$3.69 64 OZ. JUG

Ultra Surf Detergent \$2.79 42 TO 44-OZ. BOX

Sunlight Liquid Detergent \$1.29 22 OZ. BTL.

DEL MONTE REG. & NO SALT Cut Green Beans, Cream Style or Whole Kernel Golden Corn, or Whole Leaf Spinach. Regular French Sliced Green Beans, Sweet Peas, or Chopped Spinach. Your Choice 2 \$1.88 15 TO 17-OZ. CANS

ALL PURPOSE Gold Medal Flour 5-LB. BAG 88¢

CHICKEN OF THE SEA IN OIL OR WATER Chunk Light Tuna 6.125-OZ. CAN 289¢ CANS FOR

COTTONELLE ASSTD. Bath Tissue 4 ROLL PKG. 79¢

PILLSBURY Cinnamon Rolls 11.5-OZ. 8-CT. CAN \$1.49

ASSORTED Hungry Jack Biscuits 10-OZ. 10-CT. CAN 79¢

QUAKER OATS 99¢ 11 OZ. BOX WITH COUPON BELOW \$1.49 WITHOUT COUPON

QUICK OR OLD FASHIONED QUAKER OATS 50¢ off 18 oz. \$1.49 Without Coupon

ALUNT JEMIMA LITE & ORIG. Pancake Mix 2-LB. BOX \$1.19

ALUNT JEMIMA LITE & ORIG. Pancake Syrup 24-OZ. BTL. \$2.89

Blue Bunny Ice Cream 2 \$5 1/2 GAL. ROUND CTNS. ASSORTED OLD FASHIONED OR HOMEMADE VANILLA

Low's Pay-n-Save MARKETPLACE

401 W. Amer. Blvd. Muleshoe 272-4585

515 W. Amer. Blvd. Muleshoe 272-4406

Prices Effective October 11 - 17, 1992

WE RESERVE THE RIGHT TO LIMIT QUANTITIES IN TEXAS

Our Best is for you!