

## PAGE ONE

### A QUICK READ OF THE NEWS

#### County's first settlers

The population of Bailey County in 1900 was four, according to "Tales and Trails of Bailey County."

Have you ever wondered who those four people were? All four of the residents were from a family with the surname Smith.

They were George and Mattie Smith and their children, three-year-old Prudy and five-month-old Ruth.

Was Ruth possibly the first baby born in Bailey County?

George Smith, 47, came from England and was not a U.S. citizen. He came to the United States in 1860; his occupation was listed on the census as a cook.

Mattie Smith, 35, was a native of Tennessee.

Apparently, George and Mattie had some education since the record indicates that both could read and write. Records also indicate they owned a home, but did not reflect the location.

The Smiths did not stay in Bailey County for long because a 1910 census showed they were in Palo Pinto County, located just west of Fort Worth.

At that time, they had two other children, Ester, 7, and Herbert, 4.

— Jerry Hicks  
Journal correspondent

#### Gypsy suspects being held

Two men believed to be part of a gypsy theft ring accused of taking more than \$16,000 from a Muleshoe grocery store are being held in Chicago awaiting extradition.

Bailey County Sheriff Coy Plott identified the two suspects as Recep Tekin and Mirko Petrovic. Plott said extradition papers are being drawn up to bring the suspects to Muleshoe to face charges as accomplices to the November robbery of Pay 'N' Save.

Three men and two women were arrested shortly after the heist and are being held at the Bailey County Jail awaiting trial.

Investigators believe the two men being held in Chicago were driving a second car involved in the mid day robbery, during which diversionary tactics were used to grab the money out of the grocery safe.

The money hasn't been recovered.

### BAILEY COUNTY JR. LIVESTOCK SHOW SCHEDULE

FRIDAY, JANUARY 23  
8 A.M.

- Meat Goats
- Following Goats
- Sheep Show
- 1 P.M.
- Swine Show

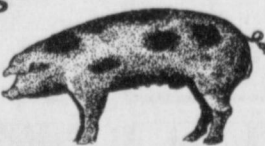

SATURDAY, JANUARY 24

- 7:30 A.M.
- Cattle Show
- 2:30 P.M.
- Premium Sale



### LOCAL WEATHER

	High	low	Pre.
Friday	53	17	—
Saturday	66	29	—
Sunday	58	28	—
Monday	65	21	—
Total to date	.12 inches		

### EXTENDED FORECAST

Partly cloudy and cooler throughout the weekend. Lows in 20s, highs in mid to upper 40s.

## Top-ranked Tulia throttles Mules

TULIA — Mark Dyer led a balanced attack with 15 points and top-ranked Tulia remained undefeated by beating Muleshoe 63-44 Tuesday in a District 1-3A boys basketball game.

Dustin Cleavinger scored 19 points for Muleshoe (16-7 overall, 3-2 in district), who were held to a season-low for points.

"They did some things early in the game that took us out of our rhythm," Muleshoe coach Ralph Mason said. "They were trapping us in the corners and really came after us."

Mason said Tulia (22-0, 5-0) is usually content to sit back in a 2-3

zone.

"They played really well: one of the best games I've seen them play," Mason said.

Dyer had three of Tulia's seven 3-pointers, including two early in the first quarter when the Hornets jumped out to a 20-12 lead.

Reed Underwood hit back-to-back 3-pointers in the third quarter, helping the Hornets extend a 14-point halftime lead to 20 heading into the fourth quarter.

Joining Dyer in double figures were Philip Marshall with 14, Charles Sims with 14 and Mikey Marshall with 13.

The Mules are now 0-2 on the road against district co-leaders Tulia and Dimmitt, which edged Friona 57-53 at home Tuesday.

"We still control our own destiny, but we better hold serve against them at home," Mason said. "We just need to take care of business."

In the girls game, Lindsey Field scored 11 of game-high 17 points in the fourth quarter as Muleshoe rallied for a 34-33 win.

Erin Wilhite added eight points for the Lady Mules (12-10, 3-4), who snapped a three-game losing streak.

Mandy Culwell led Tulia (7-16, 2-5) with 11 points.

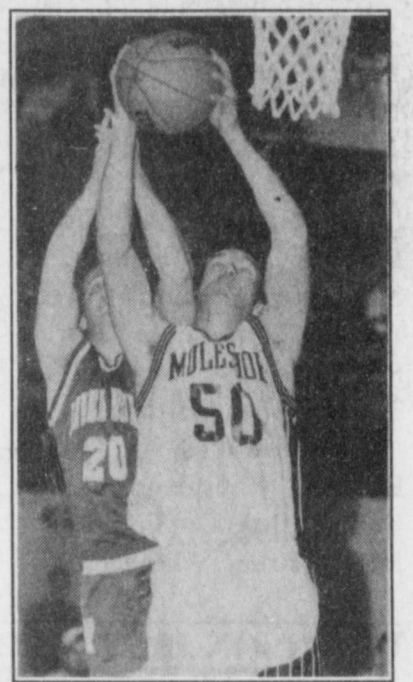

Dustin Cleavinger snags a rebound earlier this season

## Council debates dropping auto tax

### ■ Eliminating property tax would cost City \$60,000

By TERESA STONE  
Journal staff writer

Hubert Kidd spearheaded a public protest Tuesday, calling Muleshoe's property tax on personal vehicles unfair.

Kidd and numerous other concerned citizens filled Council Chambers during a Muleshoe City Council meeting to oppose the current vehicle tax.

The personal property tax on vehicles and trailers generates approximately \$60,000 of the city's \$2 million budget.

Kidd, who has lived in Muleshoe for 17 years, addressed the Council expressing his concern over what he believes to be double taxation by the city.

"If you look at people who have been here a long time," Kidd said, "they've built the community, working hard all their lives. Then when they want to buy a new car for their wife or a new truck for themselves, they're penalized. You have to pay tax when you buy it and each year again with this vehicle tax."

Kidd, who is the general manager of Five Area Telephone but was speaking as a private citizen, pointed out that Muleshoe is in one of only 13 counties in the state which imposes such a tax on their citizens.

City Manager James Fisher said the reason other towns can do without a vehicle tax is that many of them have strong economic bases and strong tourism which can supply a lot of revenue.

"It costs a lot of money to run a city," Fisher said. "Right now we're trying to find a way to find \$4 to \$5 million for capital improvement. We don't have the luxury of cutting taxes. We are on a bare bones budget as it is. We need every dollar to generate revenue so our citizens can have services they expect and deserve."

Fisher, who advised the board not to abolish this tax, gave example after example of why the city needs the money.

He said the city was short on

"It costs a lot of money to run a city. Right now we're trying to find a way to find \$4 to \$5 million for capital improvement. We don't have the luxury of cutting taxes. We are on a bare bones budget as it is. We need every dollar to generate revenue so our citizens can have services they expect and deserve."

— City Manager  
James Fisher

personnel, has no public buildings in compliance with the American Disabilities Act, has a leaking ground storage water tank, needs to expand the sewer treatment plant, new emergency warning sirens are needed, new fire-trucks are needed, machinery needs replacing or repair, and the list continued.

"We can take funds out of the budget, but we will pay for it later," said Fisher who stated that the city is spending excessive amounts on repairs and maintenance of old, run down equipment.

Mayor Robert Montgomery also stated his opposition to forgoing the personal property tax.

"I don't think we can afford to abolish this tax. I think it would be fiscally irresponsible when we are as short as we are at this time," Montgomery said. "The bottom line is that the money has to come from somewhere. We can't afford to do without the revenue without decreasing services and in-

see TAX on page 2

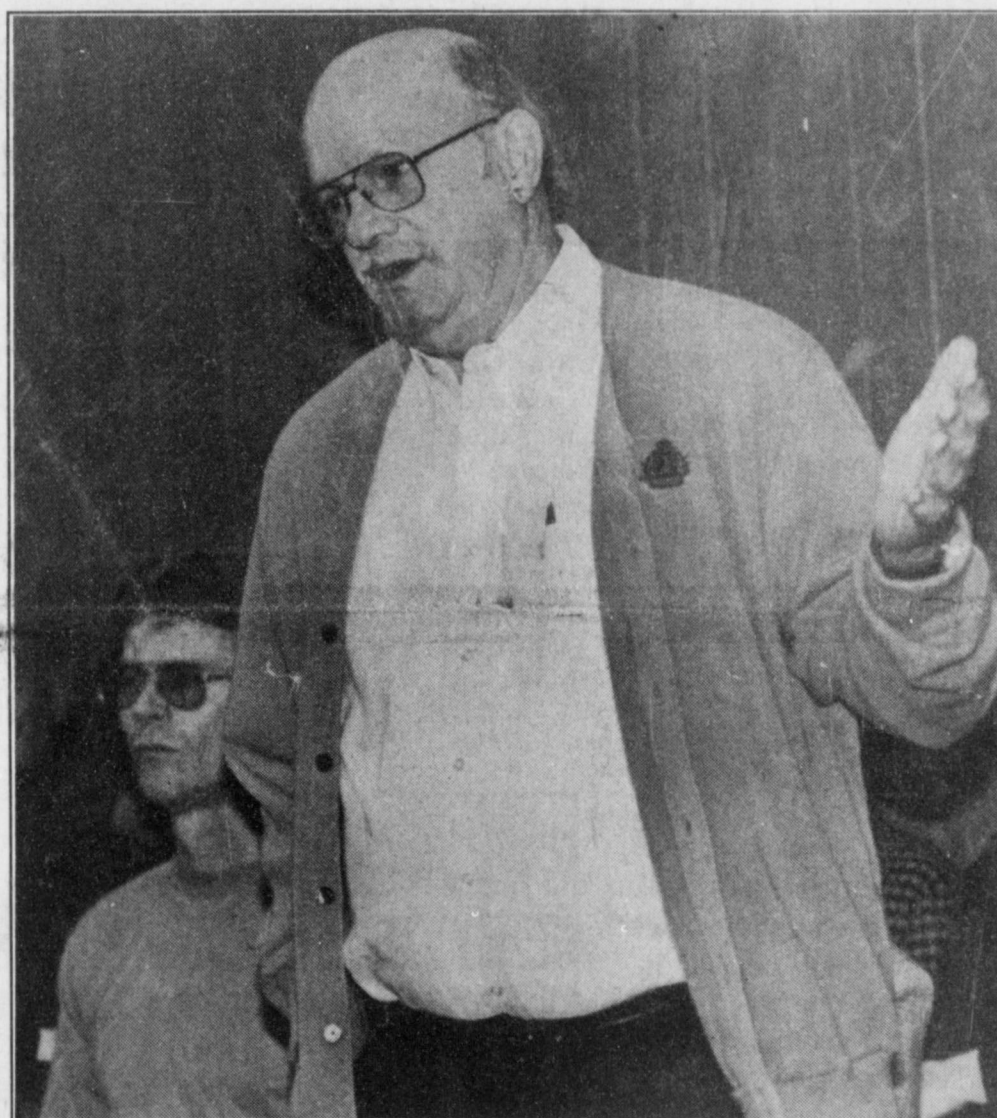

#### Not Kidding

Hubert Kidd was one of several citizens to address the Muleshoe City Council Tuesday about the possibility of dropping the city car tax. After a lengthy debate, the Council decided to further discuss the motion in February.

## Loya earns rare music honor

Muleshoe High School senior Gerardo Loya joined a select group of talented students when he was recently named to the Texas All-State Band for the fourth consecutive year.

Loya, the son of Janie Quiroz, is one of only three students in the state who have been named to the Texas All-State Band four years in a row. He is the first person in the history of Muleshoe High School to accomplish this honor.

Loya, a clarinet player, traveled to Sundown on Jan. 10 where he successfully auditioned for this year's All-State Band. Loya advanced to the state level by placing first in the region, and in the top six at area.

In February, he will perform in a concert as a member of the all-state band at the Texas Music Educators Association convention in San Antonio.

Loya plans to attend Angelo State University.



#### Top performer

Muleshoe senior Gerardo Loya was recently named to the Texas All-State band for the fourth straight year.

## AROUND MULESHOE

### Order Valentine cookies today

This Valentine's Day tell your sweetheart you love them with a giant, personalized cookie delivered right to them.

Calvary Baptist Church of Muleshoe is sponsoring the sell of their 9 inch decorated Valentine cookies for \$5 each. The cookies will be boxed. Delivery, only available within Muleshoe city limits, will be Feb 13th and 14th.

To place an order call 272-4012 or contact a member of Calvary Baptist Church. Last date for orders is Feb. 5. All

proceeds go to benefit the Calvary Baptist Church Youth Group.

### Conversational Spanish class beginning

A nine week conversational Spanish class is being sponsored by Muleshoe Independent School District Adult Education Program.

The class will be held on Thursdays from 6-8 p.m. starting Jan 22 at DeShazo Elementary. The instructor will be Connie Alanis. For more information contact MISD Administration at 272-3325. The cost is \$100.

### MULESHOE HIGH SCHOOL HONOR ROLL

**Freshmen** — Lindsey Altman, Adrienne Ashford, Letti Barrera, Brandon Broyles, Jessica Hernandez, Stephanie Kirk, Jerrell Otwell, James Robinson, Aubrey Ruthardt, Joey Stone, Meagan Tipps, Joshua Williams

**Sophomores** — James Barrett, Bobbie Benham, Kamal Bhakta, Clint Black, Jeffrey Bruns, Maria Flores,

Gary Gartin, Ryan Hodge, Leonard Joyner, Stacy Locker, Michelle Lopez, John McClanahan, Eric Posadas, Leisha Wallace, Lindsey Field, Lela Hancock, Jose Lopez

**Juniors** — Amber Bruns, Amanda Carpenter, Larhonda Copley, Jill Gladden, Amy Marricle, Joseph Mata, Kyle McDaniel, Amanda Messen-

ger, Kellie Morris, Reynaldo Ortiz, Blair Saylor, Mason Sinclair, Erin Wilhite, Melissa Williams

**Seniors** — Sherri Altman, Kendra Benham, Katie Black, McKenzie Brown, Angela Castorena, Cassidy Cleavenger, Damon Davenport, Louisa Garcia, Danny Griswold, Amanda Hahn, Amy Hooten, Kendra

Kenmore, Amy Locker, Brianne Locker, Gerardo Loya, Steven Madrid, Yadira Marquez, Matt Mason, Scotty Mills, Mandy Myers, Jesmina Patel, Larry Pineda, Maria Puente, Shelbi Robinson, Julie Slayden, David Vaughn, Rhonda Warren Chanda Weatherbie, Keisha Whitt, Charlee Wood, Anissa Norman, Andrew Ruiz

### WATSON JR. HIGH HONOR ROLL

**6th Grade** — Casey Barrier, Sara Benham, Marlie black, Mehdi Darigan, Elida Diaz, Tyrel Gear, Amanda Gonzales, Trina Hall, Hailey Hamilton, Erin Hancock, Aubrey, Heathington, Marisela Loya, Yuri Marquez, Megan Mason, Stacey Mata, Christy Morgan, Tabetha Obenhaus, Moraima Romero, Karla

Ruvalcaba, Eberardo Salamanca

**7th Grade** — Gradee Adrian, Angela Allen, Wyndolyn Allison, Crystal Bailey, Bailey Barrier, Larry Broyles, Jordan Dale, Lilia Flores, Tiffany Flores, Jenny Hall, Jodi Hawkins, Laura Lewis, Mindy Locker, Felicia Mumau, Ryan Powell, Eva Pylant, Shani Rasco, Deirdre

Sotelo, Cydni Vandiver, Jami Wedel, Erica Whalin

**8th Grade** — Ricardo Aburto, Megan Barrett, Amanda Bell, Laura Bonds, Austin Buhrman, Jessica Carpenter, Elizabeth Castorena, Nicole Felan, Carmen Flores, Miranda Free, Kayla Glover, Joshua Hall, James Hancock, Lorie Herington, Olimpica

Hernandez, Rendi Hodge, Candace Hutto, Brandi Jones, Kayla Kelley, Elizabeth Lewis, Denisse Lopez, Matthew Lopez, Matthew Luna, Juan Madrid, Ashley May, Suzanne Messenger, Brandon Mount, Megan Pierce, Jennifer Rempel, Lincoln Riley, Janna Skaggs, Elizabeth Villa, Laura Wood, Zacarias Yanis

### THREE WAY HONOR ROLL

**All "A"**  
**1st Grade** — Shaelynn Cannon, Brittany Cuellar  
**2nd Grade** — Tiffany Davis, Cassie Kirby  
**3rd Grade** — Joe Cuellar, Lorenzo Lopez, JR Rodriguez  
**4th Grade** — Caleb Heinrich  
**5th Grade** — Kyla Ellis, Rigo Rodriguez  
**6th Grade** — Kaye Cook, Kaylie James

**7th Grade** — Monica Walker  
**8th Grade** — Leanne Draus  
**12th Grade** — Russell Polard, Sammy Soliz, Josh Tooley  
**"A" Average**  
**1st Grade** — Rocky Amalla, Carmen Medrano, Eloisa Salamanca  
**2nd Grade** — Colton Heinrich, Cenee Hood, Alberto Vironche  
**3rd Grade** — Bronson

Arlington, Noel DeLa Rosa  
**4th Grade** — Trevor Hood, Nathan James, Cody Kirby, Lauren Layton  
**5th Grade** — Norma Baeza, Erika DeLaRose, Sarah Furgeson, Chris Kindle  
**6th Grade** — Amy Castillo, Jennifer Cuellar, Canaan Heinrich, Buddy Holmes, Veronica Martha, Ruben Rodriguez, Dario Salamanca

**7th Grade** — Sammy Castillo, Ashley Layton, Julie Salamanca  
**8th Grade** — Anthony Furgeson, Kara Heinrich, Jimmy James, Christy Mills, Robert Rodriguez  
**10th Grade** — Kasey Davis, Jessica Robinson, Rosa Soliz, Sid Weekes  
**11th Grade** — Jonathan Kindle  
**12th Grade** — Katie Arens, Joey Smith

### TAX

From page 1

creasing fees."

Councilman Juan Chavez also supported the tax and its fairness. In essence, Chavez supports the tax because it coincides with people's standard of living and the money they make.

One citizen in attendance at the meeting questioned whether or not local taxpayers were ever given the opportunity to vote on the tax.

Montgomery explained that state legislation has given the city the power to enact this tax with only council vote. Chavez added that the people had their say when they elected their representatives to the Council.

Councilor Larry Kirk, who requested the car tax issue be put on the Council's agenda, reassured the concerned audience that the Council is a government of the people and if they want to make a difference they have to get involved. He also added that any one person in the community is more powerful than the Council with the right of citizens to obtain signatures petitioning the city and Council to bring any issue to the voters for approval.

Kirk and Councilmen Roger Williams split the board by being in favor of abolishing the tax and finding a more fair way to generate revenue.

If the tax was to be eliminated, the city would have the right to offset the decrease in revenue by increasing property

taxes. According to the Bailey County Appraisal District, home and business property taxes would have to increase if the city was to recoup the revenue loss.

The heated discussion was brought to an end as audience member Dr. Michael Precure reminded everyone that the basic issue was whether the tax is a good tax or bad tax. Precure, who considers the tax bad, proposed the city examine other means to do their job, adding that everyone in their personal and business lives have to deal with finding a way to make ends meet.

Councilman Chavez motioned to table this controversial topic until more citizens can

express their feelings to the representatives. The personal property tax on vehicles will be further discussed in February's meeting.

The second topic which sparked discussion from citizens present, was the sell of over 5,000 acres of city-owned land and possibly water rights of the land.

The Council decided to precede with plans to accept bids for the land and water as well as separate bids for the land only. Councilman Kirk assured the constituents present that before a bid will be accepted, especially if it concerns selling water rights, the council will discuss the matter thoroughly and give the public a chance to voice their opinions.

**Muleshoe Journal** USPS 367820  
Established February 23, 1924. Published by Triple S Publishing, Inc. Every Thursday at 304 W. Second, Box 449, Muleshoe, TX 79347.  
Second Class Postage paid at Muleshoe, TX.  
POSTMASTER: Send address changes to the Bailey County Journal, P.O. Box 449, Muleshoe, TX 79347.  
We are qualified members of:  
Panhandle Press Association, National Newspaper Association, West Texas Press Association and Texas Press Association

WEST TEXAS PRESS ASSOCIATION MEMBER 1997  
PPA Panhandle Press Association

Scott Stinnett, Publisher  
Lisa Stinnett, Vice-President/Comptroller  
Rick White, Editor  
Mary Ann Dominguez, Classifieds  
Leah Bell, Advertising

SUBSCRIPTIONS: Muleshoe Journal and Bailey County Journal By Carrier Yearly - \$22.00  
Bailey County — by mail - \$24.00  
Elsewhere - \$26.00  
Advertising Rate Cards on Application

\*Advertisers should check their ad the first day of insertion. The Journals will not be liable for failure to publish an ad or for a typographical error or errors in publications except to the extent of the cost of the ad for the first day of insertion. Adjustment for errors will be limited to the cost of that portion of the ad where the error occurred.\*

**Journal Classifieds 272-4536**

## S & W IRRIGATION

All types irrigation service  
**RAINCAT SALES**

**Special:**  
**\$18<sup>00</sup> per drive unit**

- Water drained
- Pivot greased
- Tire pressure checked
- Visual Inspection

**Call Today!**

Kasey Whatley Mobile: 806-647-7891 Home: 806-647-4826  
Dwayne Smith Mobile: 806-647-7172 Home: 806-647-5349

### SIMNACHER NATIVE GRASSES

Experts in the sowing and harvesting of native grasses of the Great Plains

Most native grass seeds available at wholesale prices when purchased with turnkey sowing jobs.

We also provide lifetime care for your CRP Government contract. All work done in compliance with Government specifications.

Please call:

Darwin Simnacher (505) 762-7817 Fax (505) 763-9115  
Vince Simnacher (806) 946-3461 Fax (806) 946-3604  
or  
Thomas Simnacher (806) 285-2491

References provided upon request.

## 1040ASAP.

The faster way of getting your income tax refund...  
Rapid Refund electronic filing from H&R Block.

**Rapid Refund**  
Electronic Filing

You worked for it, why wait longer than you need to? You owe it to yourself to get the highest refund possible, as quickly as possible. So ask about Rapid Refund at a convenient location near you.

**H&R BLOCK®**

CONTACT Kay Wiseman owner  
104 E. Ave. C Muleshoe, TX. 79347  
Phone (806) 272-3332  
Fax (806) 272-5309  
www.hrblock.com  
If no answer call (806) 946-3696 or (806) 796-1040

## WHOLESALE TO THE PUBLIC SALE

EXTENDED THRU JANUARY 24TH ONLY!!

Last Chance To Buy Like The Dealers Buy!!

USE YOUR TAX REFUND IMMEDIATELY FOR YOUR DOWN PAYMENT

**\$5,000,000 Inventory**

Over 400 Used Vehicles Priced At N.A.D.A. WHOLESALE! Plus Over 100 Of Last Weeks Trade-Ins!!

**NO EXCEPTIONS!**

Since All Vehicles Are Wholesale Priced No Down Payment Required!

NO Payments Until March!

**DON'T MISS THIS OPPORTUNITY!!**

<b>1999 MAZDA 626</b> N.A.D.A. Wholesale \$1975 Retail \$2995 *Power Windows + Locks *A/C + Power Seats *Air Conditioning	<b>1990 DODGE DAYTONA</b> N.A.D.A. Wholesale \$2950 Retail \$5995 *Automatic Transmission *Speed + Fan *Leather	<b>1995 MITSUBISHI MIGHTY MAX</b> N.A.D.A. Wholesale \$6975 Retail \$9995 *A/C Conditioning *AM/FM Stereo
<b>1995 SATURN SL1</b> N.A.D.A. Wholesale \$8575 Retail \$11,995 *A/C + Power Seats *Aluminum Wheels	<b>1997 FORD ESCORT</b> N.A.D.A. Wholesale \$8650 Retail \$10,995 *Automatic Transmission *Air Conditioning *AM/FM Cassette	<b>1996 PONTIAC GRAND AM</b> N.A.D.A. Wholesale \$9950 Retail \$13,495 *Power + Locks *Cruise Control + Tilt *A/C Conditioning *Sunroof
<b>1996 FORD TAURUS</b> N.A.D.A. Wholesale \$11,350 Retail \$13,995 *Power Locks + Cruise *A/C + Power Seats *Automatic + Cassette	<b>1994 GMC 4x4 3/4 TON X-CAB</b> N.A.D.A. Wholesale \$11,925 Retail \$15,995 *351 Engine *4 Wheel Drive	<b>1996 FORD F150 SC PICKUP</b> N.A.D.A. Wholesale \$16,375 Retail \$18,995 *Power + Locks *Cruise Control + Tilt *A/C Conditioning *Sunroof

THESE ARE ONLY A FEW OF OUR OUTSTANDING VALUES!!

HURRY IN FOR THE VERY BEST SELECTION!

**STREBECK AUTO GROUP**

Now At 6 Locations!

**BAILEY STREBECK** 2023 Mabry Drive, Cook, TX 79329 (806) 789-2277 (806) 789-CARS

**STREBECK AUTO GROUP** 2115 N. Chicago, Cook, TX 79329 (806) 356-8087 (806) 752-3845

**STREBECK AUTO GROUP** 625 N. Main, Russell, TX 79376 (806) 223-4850

**MILLS STREBECK AUTO GROUP** 222 S. Lake St., Tucuman, TX 79380 (806) 451-0151

Wholesale prices do not apply to South Dakota vehicles. \*Retail values based on Kelley Blue Book. Dealer sets actual price. Some models may be sold as "As Is" or "As Is, Where Is" or "As Is, What You See." Subject to dealer's approval. ©1998 F.V. S.P. All rights reserved. All trademarks are the property of their respective owners.

# THE MIXED LOAD



**BAXTER BLACK**  
ON THE EDGE OF COMMON SENSE

The brothers did a little hauling FOR HIRE on the side. Although there are some big time livestock haulers in northern Wisconsin, they would often decline to haul "mixed loads." That was Glenn and Basil's speciality.

Dennis engaged them to come to his farm to take a load to the sale in Stratford; six pigs and a big Charolais steer that had gotten a little "rangy."

The brothers showed up in their 1975 International one ton flatbed with stock racks in place. Several chains ran across the top of the racks like strands of hair combed over a bald spot.

They studied the big steer over the fence, "Must weigh over 1200 lbs," observed Glenn.

"Mebbe," responded Basil, "But he's not bigger'n that'un we hauled for Rhineland back in ..." They discussed big steers for half an hour. They finally agreed that he was about the tallest Charolais they'd ever seen and concluded he must have some Brown Swiss blood. So they decided to take all the chains off the top for clearance.

The three of them managed to get a piece of lasso rope around him, plus a halter and two lengths of yellow nylon water ski rope.

They lashed the ropes of Dennis's ol'

Farmall C and dragged him to the back of the loading chute. The steer managed to put a new dent or two in the tractor and actually got high centered over the radiator momentarily when changing sides.

Dennis pinned him crossways against the chute posts while Basil ran a length of the ski rope through a pulley strategically wired inside on the front rack. Putting in some fancy sailor's knots here and there, they had soon had the Farmall pullin' back on the ski rope and draggin' the steer into the truck. They got him nose to pulley and held him there with the tractor while Glenn and Basil chased six good sized feeder pigs in under the steer's feet and slammed the tailgate shut.

Glenn cut the rope close to the tractor, it snapped and whipped under the tailgate and, in one leap, cleared the front rack!

His front feet left two post holes in the truck roof. The windshield shattered and one headlight pooped out as the steer ricocheted off the right front fender. He disappeared down the country road in the direction of Lake Superior.

"Hum," said Glenn, "He sure was a tall one... and fast."

"Yup," replied his brother, "But not as fast as Nitzel's. Remember him. Maybe we should'a left the chain on."

## Emergency care course begins in February

An emergency care attendant course will be offered next month by the Lazbuddie Emergency Medical Service.

The course will start Feb. 17 and be held two nights a week for about nine weeks. Classes will be held from 6-10 p.m. at Lazbuddie school. The course is open to anyone 18 or older.

Students will receive emergency care attendant certification from the Texas Department of Health upon satisfactory completion of the course.

The cost of the course is \$150 and will be taught by Joe Haseloff.

For more information or to enroll, contact Glenn Lustat (806) 965-2828 or Connie Barnes at (806) 965-2118.

**WINTER CLEARANCE SALE**

**Starts January 19th**

**20% to 50% Off**

**Williams Athletics**

322 S. Main • Muleshoe • 272-6853

---

The thing to try when all else fails is —  
**AGAIN.**

**CRP GRASS SEED**

★ SIDEOATS	★ SWITCHGRASS	★
★ BLUEGRAMA	★ BUFFALOGRASS	★
★ BLUESTEMS	★ INDIANGRASS	★

AND MANY OTHERS

LET US PUT OUR 40 YEARS OF EXPERIENCE AND COMMITMENT TO WORK FOR YOUR CRP ACRES TODAY!

MOST SEED ARE PRODUCED AND PROCESSED ON OUR FARM.

**Bamert Seed Company**  
Ph. 806-272-5506 or 800-262-9892  
Muleshoe, TX 79347

## IRS reminds employers W-2s due by Jan. 31

DALLAS — With 1998 tax season just beginning, the Internal Revenue Service (IRS) reminds Texas employers that W-2, "Wage and tax statements" need to be made available to their employees by the end of January.

Additionally, Form 1099, "Statement for miscellaneous income," also needs to be available to employees by the Jan. 31 deadline.

Most employees need this information so they can file their tax forms early to receive their tax refund. According to the IRS North Texas District, seven out of 10 North Texans receive tax refunds. Last year, the average tax refund was \$1,309.37.

Texans who receive a special Telefile tax package and plan to file by telephone also need their W-2 statements. That's because Telefilers will need to enter interest income, unemployment compensation, wages, tax withheld and employer identification number directly from each W-2 form.

Employees are encouraged to ask their employer for their W-2 if they do not receive it by Feb. 2. If employees do not receive their W-2 or 1099 forms by Feb. 15, the IRS can help by requesting the form from their employer.

# YEAR END CLEARANCE

<p><b>1996 Chevy Corsica</b> 4 to choose from! <del>\$179<sup>00</sup> Down</del> <b>\$179<sup>00</sup> Mo.</b> <small>Sale price \$8,624. 9.9% APR for 60 mos.</small></p>	<p><b>1996 Olds Cutlass</b> 2 to choose from! <del>\$225<sup>00</sup> Down</del> <b>\$199<sup>00</sup> Mo.</b> <small>Sale price \$8,624. 9.9% APR for 60 mos.</small></p>	<p><b>1997 Chevy Cavalier</b> 8 to choose from! <del>\$199<sup>00</sup> Down</del> <b>\$199<sup>00</sup> Mo.</b> <small>Sale price \$9,995. 9.9% APR for 66 mos.</small></p>
---	--	--

<p><b>91 Chevy Cavalier</b> #76037A <del>\$130<sup>00</sup> DOWN</del> <b>\$130<sup>27</sup> MO.</b> <small>Sale price \$4,995. 12.9% APR for 48 mos.</small></p>	<p><b>94 Pontiac Sunbird</b> #5141A <del>\$169<sup>00</sup> DOWN</del> <b>\$169<sup>00</sup> MO.</b> <small>Sale price \$7,209. 11.9% APR for 54 mos.</small></p>	<p><b>SOLD</b> <del>\$3,300</del> <b>\$1,500</b> <small>APR for 48 mos.</small></p>	<p><b>90 Chrysler 5th Avenue</b> #71358C <del>\$149<sup>00</sup> DOWN</del> <b>\$149<sup>00</sup> MO.</b> <small>Sale price \$5,713. 12.9% APR for 48 mos.</small></p>	<p><b>93 Ford Tempo</b> #72162C <del>\$149<sup>00</sup> DOWN</del> <b>\$149<sup>00</sup> MO.</b> <small>Sale price \$6,197. 12.9% APR for 54 mos.</small></p>	<p><b>96 Geo Metro</b> #5231 <del>\$166<sup>00</sup> DOWN</del> <b>\$166<sup>00</sup> MO.</b> <small>Sale price \$7,997. 9.9% APR for 60 mos.</small></p>
<p><b>96 Olds Cutlass Supreme</b> #5116 <del>\$225<sup>00</sup> DOWN</del> <b>\$225<sup>00</sup> MO.</b> <small>Sale price \$10,839. 9.9% APR for 60 mos.</small></p>	<p><b>95 Buick Regal</b> #5130 <del>\$249<sup>00</sup> DOWN</del> <b>\$249<sup>00</sup> MO.</b> <small>Sale price \$11,468. 11.9% APR for 60 mos.</small></p>	<p><b>92 Buick LeSabre</b> #5001 <del>\$199<sup>00</sup> DOWN</del> <b>\$199<sup>02</sup> MO.</b> <small>Sale price \$8,320. 12.9% APR for 54 mos.</small></p>	<p><b>97 Pontiac Sunfire</b> 2 to choose from! <del>\$220<sup>00</sup> DOWN</del> <b>\$220<sup>00</sup> MO.</b> <small>Sale price \$10,534. 9.99% APR for 60 mos.</small></p>	<p><b>95 Chevy Lumina</b> #5110 <del>\$225<sup>00</sup> DOWN</del> <b>\$225<sup>00</sup> MO.</b> <small>Sale price \$10,597. 10.9% APR for 60 mos.</small></p>	<p><b>96 Chevy Tahoe</b> #5208 <del>\$750<sup>00</sup> DOWN</del> <b>\$441<sup>25</sup> MO.</b> <small>Sale price \$23,995. 10.9% APR for 72 mos.</small></p>
<p><b>96 Chevy Suburban</b> #86070A <del>\$750<sup>00</sup> DOWN</del> <b>\$459<sup>79</sup> MO.</b> <small>Sale price \$23,500. 10.9% APR for 66 mos.</small></p>	<p><b>96 Chevy Suburban</b> #5234 <del>\$750<sup>00</sup> DOWN</del> <b>\$479<sup>22</sup> MO.</b> <small>Sale price \$25,995. 10.9% APR for 72 mos.</small></p>	<p><b>95 GMC Suburban</b> #76340A <del>\$750<sup>00</sup> DOWN</del> <b>\$459<sup>79</sup> MO.</b> <small>Sale price \$23,500. 10.9% APR for 66 mos.</small></p>	<p><b>97 Chevy Suburban</b> #86090A <del>\$1,690<sup>00</sup> DOWN</del> <b>\$499<sup>34</sup> MO.</b> <small>Sale price \$27,995. 10.9% APR for 72 mos.</small></p>	<p><b>96 Chevy 1/2 Ton Pickup Ext. Cab</b> #76384D Reg. \$18,995. <b>SALE \$17,500</b></p>	<p><b>97 Chevy 3/4 Ton Pickup Ext. Cab 2WD</b> #5259. Reg. \$23,995. <b>SALE \$22,995</b></p>
<p><b>96 Chevy 1/2 Ton Pickup Ext. Cab 3 Door</b> #86036A. Reg. \$19,995. <b>SALE \$17,995</b></p>	<p><b>97 Chevy 1/2 Ton Pickup Ext. Cab 3 Door</b> #5245. Reg. \$24,995. <b>SALE \$22,500</b></p>	<p><b>97 Chevy 1/2 Ton Pickup Reg. Cab</b> #76028A. Reg. \$17,995. <b>SALE \$16,500</b></p>	<p><b>97 Chevy 1/2 Ton Pickup 3 Door 4x4</b> #8607A. Reg. \$25,995. <b>SALE \$24,500</b></p>	<p><b>96 Chevy 3/4 Ton Pickup Reg. Cab 2WD</b> #5171A. Reg. \$18,995. <b>SALE \$17,500</b></p>	<p><b>95 Chevy Pickup Reg. Cab</b> #76385D. Reg. \$11,995. <b>SALE \$9,995</b></p>
<p><b>96 Chevy 1/2 Ton Pickup Ext. Cab</b> #76384A. Reg. \$18,995. <b>SALE \$17,500</b></p>	<p><b>97 Chevy 1/2 Ton Pickup Ext. Cab 2WD</b> #86042A. Reg. \$22,995. <b>SALE \$21,500</b></p>	<p><b>95 Chevy 1/2 Ton Pickup Ext. Cab 4x4</b> #76116A. Reg. \$20,995. <b>SALE \$18,995</b></p>	<p><b>96 GMC 1/2 Ton Pickup Reg. Cab</b> #76050B. Reg. \$16,995. <b>SALE \$15,500</b></p>	<p><b>96 GMC 1/2 Ton Pickup Ext. Cab</b> #76076A. Reg. \$18,995. <b>SALE \$17,500</b></p>	<p><b>95 Chevy 1/2 Ton Pickup Ext. Cab 4x4</b> #86018A. Reg. \$18,995. <b>SALE \$17,500</b></p>
<p><b>93 GMC 1/2 Ton Pickup Ext. Cab 4x4</b> #76426A. Reg. \$12,995. <b>SALE \$11,500</b></p>	<p><b>93 Chevy 1/2 Ton Pickup</b> #86105A. <b>SALE \$7,995</b></p>	<p><b>95 Chevy S-10 Pickup</b> #76385A. <b>SALE \$9,995</b></p>	<p><b>93 Nissan Pickup</b> #76296A. <b>SALE \$9,995</b></p>	<p><b>94 Nissan Pickup Reg. Cab 4x4</b> #76209B. Reg. \$12,995. <b>SALE \$9,995</b></p>	<p><b>94 Chevy 1/2 Ton Pickup</b> #76297A. <b>SALE \$10,995</b></p>

G E A R U P

It's Your Future

It's Your Decision

AMERICA'S NEW IRAs

The future is an uphill climb. You're reaching for goals, searching for solid footing, looking ahead to pick the best route. And, on the face of that slope, a lot depends on having the right tools. Make sure your equipment is flexible, secure, and comfortable—like America's new IRAs.

Call or stop in today to find out more or to open one of America's new IRAs!

**MULESHOE STATE BANK**

101 W. American Blvd. • 272-4561  
• Farwell Branch •  
801 Ave. A • Farwell, TX • 481-9580

# BENDER

Chevrolet Oldsmobile Cadillac

Bender's Family of Dealerships - You're Going To Like Our Family

CHEVROLET - OLDSMOBILE - CADILLAC 2500 Mabry Drive • (505) 763-4465

## Cleavinger, Muleshoe mow down Perryton

Muleshoe had the game in control despite an early six-minute scoreless stretch and the first half heroics of Shae Cunningham and Cory Dear.

Leading by just a point at halftime, Muleshoe ripped off a 17-1 run over the first five minutes of the third quarter to put away pesky Perryton 72-45 Friday in a District 1-3A boys basketball game at WJHS.

Dustin Cleavinger turned in a monster effort for the Mules (16-6 overall, 3-1 in district), scoring a season-high 32 points and collecting 10 rebounds. Cyrus Norman added three 3-pointers and 12 points for the Mules, who blitzed Perryton 40-14 in the second half.

"Something was just clicking in the second half," said Muleshoe coach Ralph Mason, happy with the way his team rebounded from a tough two-point loss at Dimmitt last Tuesday. "We were real focused and played well together. It was just a real good team effort."

Muleshoe assisted on 23 of its 27 field goals — helped by the fact that feeding Cleavinger the ball was almost a guaranteed assist.

### DISTRICT 1-3A

#### Boys

	Dist	All
Tulia	4-0	21-0
Dimmitt	4-0	15-6
Friona	3-1	16-3
Muleshoe	3-1	16-6
Dalhart	1-3	10-9
Sanford-Fritch	1-3	5-15
Perryton	0-4	5-12
River Road	0-4	0-11

#### Friday's results

Muleshoe 72, Perryton 45  
Friona 73, River Road 45  
Tulia 73, Dalhart 42  
Dimmitt 62, Sanford-Fritch 43

#### Tuesday's games

Muleshoe at Tulia  
Friona at Dimmitt  
Sanford-Fritch at River Road  
Dalhart at Perryton

#### Friday's games

Muleshoe at Sanford-Fritch  
Friona at Dalhart  
Dimmitt at Perryton  
Tulia at River Road

Running the court with abandon and looking for the ball, the 6-6 junior all-district post was 15 of 22 from the field, including 2 of 4 from 3-point range.

"I'm hoping he's starting to crank it up," Mason said.

The king of unselfishness was Matt Mason, who was

see **MULES** on page 5



### Trapped

Muleshoe's Kendra Benham is hemmed in by two Perryton defenders Friday during a District 1-3A basketball game at WJHS. The Rangerettes handed Muleshoe a 65-42 loss.

## Rangerettes rout Lady Mules 65-42

There was no fourth-quarter comeback this time.

Packing five players in double figures, Perryton mowed down Muleshoe 65-42 Friday in a District 1-3A girls basketball game at WJHS.

Perryton handed the Lady Mules their third-straight loss behind a potent running game and 55 percent shooting.

Muleshoe, which lost its two previous games when late fourth-quarter rallies fell short, simply had too many defensive breakdowns.

Calling it the toughest loss of the season, Muleshoe coach Jim Gruhlkey was extremely disappointed with his team's mental approach.

"I can handle playing well and losing," Gruhlkey said. "But to lose the way we lost in such an important game is tough. We didn't even make them work for it."

"I was disappointed in the team effort," Gruhlkey said. "We just didn't help out on defense."

Jaelyn Nowlin led the Rangerettes (15-6 overall, 4-2 in district) with 13 points. Tobi Alexander added 12 and

### DISTRICT 1-3A

#### Girls

	Dist	All
Friona	5-1	16-7
Dimmitt	5-1	12-9
River Road	4-2	12-7
Perryton	4-2	15-6
Muleshoe	2-4	11-10
Tulia	2-4	6-16
Dalhart	1-5	9-14
Sanford-Fritch	1-5	1-19

#### Friday's games

Perryton 65, Muleshoe 42  
Friona 48, River Road 38  
Dimmitt 53, Sanford-Fritch 35  
Tulia 57, Dalhart 49

#### Tuesday's games

Muleshoe at Tulia  
Friona at Dimmitt  
Sanford-Fritch at River Road  
Dalhart at Perryton

#### Friday's games

Muleshoe at Sanford-Fritch  
Friona at Dalhart  
Dimmitt at Perryton  
Tulia at River Road

Courtney Nowlin finished with 11.

Amy Locker and Erin Wilhite led Muleshoe (11-10, 2-4) with 12 points each. The Lady Mules shot 27 percent from the field.

The three-game losing streak drops the Lady Mules into a tie for fifth place, three games be-

see **ROUT** on page 5

## 'Horns handle Vega

LAZBUDDIE — It wasn't pretty, but Lazbuddie continued its winning ways, beating Vega 59-45 Friday in the District 3-1A boys basketball game at LHS.

Jason Thomas scored 14 points and improving Brandon Foster added 12 points as Lazbuddie (11-3 overall, 2-0 in district) won its third-straight game while remaining undefeated in district play.

Foster, a junior point guard, is averaging 13.5 points in district.

The Longhorns were missing three-year starter Chris Smith, who was attending a state academic function.

Kellan Richardson fired in five 3-pointers and

see **HORNS** on page 5

### DISTRICT 3-1A

#### Boys

	Dist	All
Lazbuddie	2-0	11-3
Nazareth	2-1	7-13
Farwell	1-1	11-11
Happy	1-1	9-12
Vega	0-3	4-18

#### Friday's results

Lazbuddie 59, Vega 45  
Nazareth 63, Farwell 51  
Silverton 56, Happy 51

#### Girls

	Dist	All
Nazareth	3-0	18-5
Farwell	1-1	17-4
Happy	1-1	13-8
Vega	1-2	11-10
Lazbuddie	0-2	13-9

#### Friday's results

Vega 52, Lazbuddie 44  
Nazareth 52, Farwell 33  
Happy 38, Silverton 29

#### Tuesday's doubleheaders

Lazbuddie at Farwell, Happy at Vega, Nazareth vs O'Donnell

#### Friday's doubleheaders

Nazareth at Lazbuddie, Farwell at Happy, Vega at Cotton Center

outscore LHS 17-5 the rest of the way.

"I guess we spent all our energy catching up," Lazbuddie coach Carey Sudduth said. "Because

see **SHORT** on page 5

## LHS falls short

LAZBUDDIE — Lazbuddie clawed its way out of a 16-point hole only to falter late in a 52-44 loss to Vega Friday in a District 3-1A girls basketball game.

Kia Morris scored six points and Laura Jo Via added four in the third quarter when Lazbuddie outscored Vega 16-10 to forge into a 32-32 tie.

The Lady Longhorns continued their charge early in the fourth quarter, taking a 39-35 lead. But Kyla May (seven points) and Kimberly Artho (six points) helped Vega

**JOE'S BOOT SHOP**

1-800-658-6378 106 E. American Blvd. Muleshoe, Texas

**And Country Junction**

**GOOD LUCK TO ALL STOCK SHOW PARTICIPANTS!**

1st

**1 Rack Ladies' Clothing**

**40% Off**

**Jackets**

**25% Off**

**FULL QUILL OSTRICH BOOTS**

**\$299**

**FREE GIVEAWAYS to be held every Saturday**

WINNER • Jan. 17th  
Don Vaughan of Hart  
Won A Pair of Men's  
Wrangler MWZ Jeans

Coming Up Jan. 24th  
you can WIN a shirt  
valued at \$50!!

• Register to Win on Saturday •  
• Giveaways Held on Saturday •

## FOOTBALL

### Six-man all-state team

**FIRST TEAM**

**Offense**

**Center:** Jason Thomas, sr., Lazbuddie;  
**Ends:** Oscar Baeza, sr., Borden County;  
Mike Risse, jr., Panther Creek; **Quarterback:** Colt McCook, jr., Borden County;  
**Spread back:** Brandon Purcell, jr., May;  
**Running back:** Damian Jackson, jr., Trinidad; Luis Delgadillo, sr., Panther Creek; Roy Vasquez, jr., Grandfalls;  
**Kicker:** Jeff Hopkins, jr., Strawn.

**Defense**

**Lineman:** Demond Smith, jr., Trinidad; Ryan Grant, jr., Borden County; Jammy Murray, sr., Miami;  
**Linebacker:** Chris Chamberlain, sr., Gorden; Stephen Floyd, jr., Panther Creek; Toby Burgin, sr., Groom; Jimmy Ramirez, Grandfalls; **Safety:** Fernando Baeza, jr., Borden County; **Punter:** Jared Holt, jr., Silverton.

**Jason Thomas**

**SECOND TEAM**

**Offense**

**Center:** Joel Dickson, sr., Trinidad; **Ends:** Artie Wright, jr., Samnorwood; Robert Pounds, sr., Newcastle; **Quarterback:** Brent Dawson, sr., Panther Creek; **Spread back:** Shane Mallory, jr., Strawn; Debose Mendoza, sr., Balmorhea; **Running back:** Jeremy Holt, jr., Silverton; Aaron Orsini, sr., Strawn; Marshall Flowers, sr., Miami; **Kicker:** Kenneth Willingham, Zephyr.

**Defense**

**Lineman:** Jeremy Jackson, sr., Gordon; Jeremy Harlan, jr., Wellman; Tradd Strawbridge, jr., Newcastle; Angel Solis, sr., Blackwell; **Linebacker:** Clint Scott, sr., Borden County; Junior Nunez, jr., Strawn; Olin Gibson, sr.; Follett; **Safety:** Justin Stracener, sr., Whitharral; **Punter:** Aaron Hungeford, sr., Gustine.

**MULES**

From page 4

scoreless in the game and took only one shot, but had 10 assists. Mason is averaging 10 assists a game in district play and 6.1 for the season.

Cunningham scored nine points in the first quarter, spearheading a 13-0 run that gave the Rangers a 15-13 lead.

Muleshoe jumped out to a quick 10-2 lead two minutes into the game, but didn't score again until Carlton Lewis' three-point play with three seconds left in the quarter.

Dear pumped in three-straight 3-pointers early in the second quarter, giving Perryton (5-12, 0-4) its largest lead, 24-18.

Muleshoe regained the lead 28-27 on Cleavinger's jumper. His 3-pointer in the waning seconds of the first half handed the Mules the lead for good, 32-31.

"There wasn't really anything to change because we were playing the way we should," Coach Mason said. "They were just throwing in

tough shots."

Both Cunningham and Dear were held scoreless in the second half.

Cleavinger, a Norman 3-pointer and Lewis sparked the Mules' game-breaking third-quarter blitz.

Cleavinger scored six points in the 17-1 run and Lewis scored twice off steals.

**Perryton (45)** — Dear 3 0-0 9, Page 00-00, J. Cunningham 00-00, S. Cunningham 3 2-2 9, Bollinger 2 0-0 6, Scwalk 1 1-3 3, Stiles 00-00, McLanty 3 1-2 7, Carroll 0 2-2 2, Alexander 4 1-4 9. Totals 167-1345.

**Muleshoe (72)** — Lewis 3 1-1 7, Shelburne 3 1-2 7, Sinclair 2 0-0 4, Mason 0 0-0 0, Norman 3 3-4 12, Field 1 1-1 3, McClanahan 1 1-2 3, Clements 1 0-0 2, Kemp 1 0-0 2, Cleavinger 15 0-2 32. Totals 28 7-12 72.

Total FG: 30-65. 3-point FG: 5-17. Rebounds: 31, 13 off. (Cleavinger 10). Blocked shots: 5 (Clements, Cleavinger 2 each). Steals 15: (Sinclair 4). Assists: 23 (Mason 10). Turnovers: 13.

**Perryton 15 16 4 10 45**  
**Muleshoe 13 19 21 19 72**

3-pointers: Perryton 6 (Dear 3, Bollinger 2, S. Cunningham); Muleshoe 5 (Norman 3, Cleavinger 2). Records: Perryton 5-12, 0-4; Muleshoe 16-6, 3-1.

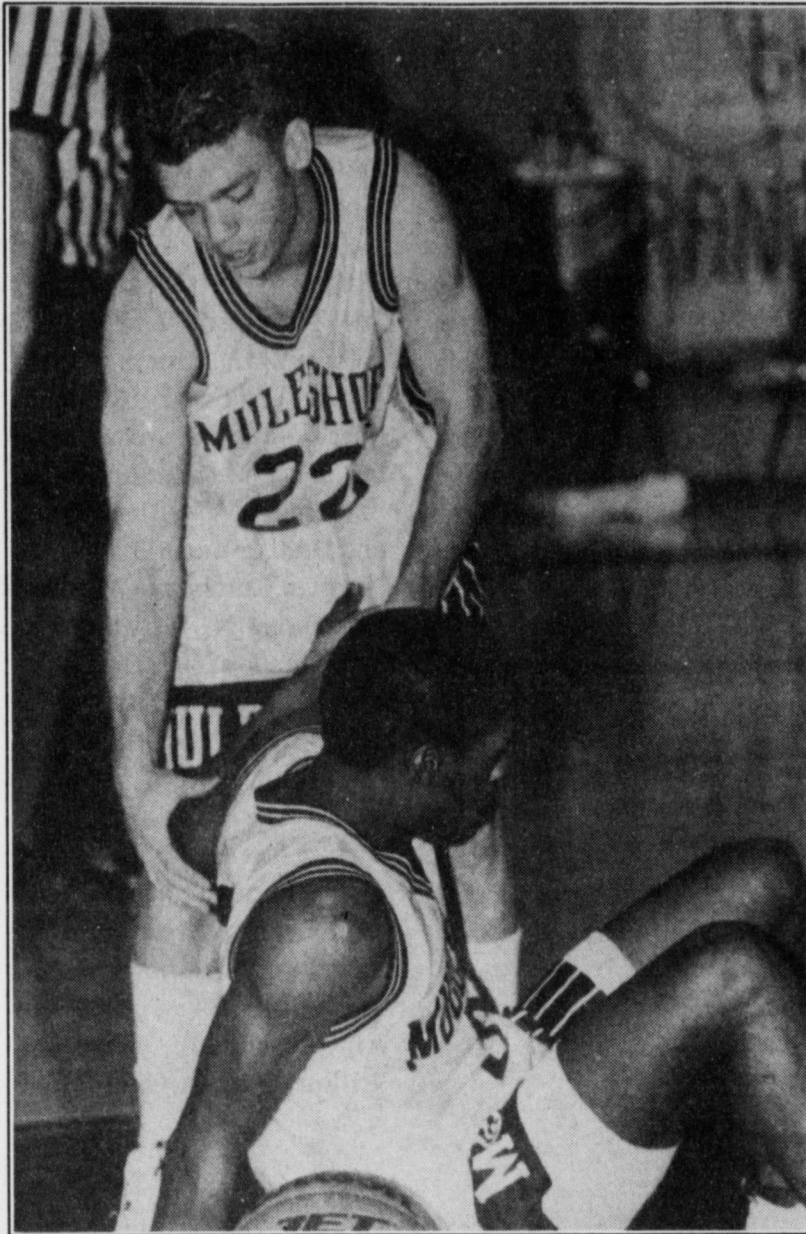

**Helping hand**  
Muleshoe senior Douglass Field helps teammate Carlton Lewis up during Friday's District 1-3A game at WJHS

**SCOREBOARD**

District 1-3A  
Games of 1/16

**BOYS**

River Road 2 11 12 20 45  
Friona 16 21 20 18 73

Leading scorers — River Road: Justin Chanler 12, Jerod Fikac 9; Friona: Justin Daniel 19, Quint Ellis 18. Records: River Road 0-11, 0-4; Friona 16-3, 3-1.

**Tulia 23 14 12 24 73**  
**Dalhart 8 5 17 12 42**

Leading scorers — Tulia: M. Marshall 26, Sims 20; Dalhart: Chaffan 18, Barrow 7. Records: Tulia 21-0, 4-0; Dalhart 10-9, 1-3. JV score: Dalhart 46, Tulia 44.

**Dimmitt 13 16 16 17 62**  
**Sanford-Fritch 11 12 12 8 43**

Leading scorers — Dimmitt: Sanders 20, Thomas 17; Sanford-Fritch: Price 10, DeShields 10. Records: Dimmitt 15-6, 4-0; Sanford-Fritch 5-15, 1-3. JV score: Sanford-Fritch 53, Dimmitt 47.

**GIRLS**

River Road 11 9 6 12 38  
Friona 9 16 6 17 48

Leading scorers — River Road: Alicia Swaim 11, Laurie Adams 11; Friona: Tammy Spencer 15, Sandra Gonzales 9. Records: River Road 12-7, 4-2; Friona

16-7, 5-1.

**Tulia 21 9 15 12 57**  
**Dimmitt 8 11 12 18 49**

Leading scorers — Tulia: Culwell 27, Hawthorne 8; Dalhart: Jessop 11, Smallwood 8. Records: Tulia: 7-15, 2-4; Dalhart 9-14, 1-5.

**Dimmitt 11 10 14 18 53**  
**Sanford-Fritch 8 7 8 12 35**

Leading scorers — Dimmitt: Matthews 13, Robertson 9; Sanford-Fritch: Dudley 8, Ott 6. Records: Dimmitt 12-9, 5-1; Sanford-Fritch 1-19, 1-5.

**Boys top 25**

The weekly boys Class 3A basketball polls compiled by the Texas Association of Basketball Coaches. Records are through Jan. 17.

**Class 3A**

1. Tulia ..... 21-0  
2. Clarksville ..... 17-4  
3. Kennedale ..... 19-1  
4. Dimmitt ..... 15-6  
5. Clyde ..... 20-2  
6. Queen City ..... 18-3  
7. La Vernia ..... 17-1  
8. Marlin ..... 17-5  
9. Rusk ..... 20-1  
10. Seminole ..... 18-5



**NEW Chrysler LH** #74044, 75046

Total Luxury including leather seating, carriage roof, power everything, astrorooftop.

was \$33,740  
**Now \$27,500** You Save \$6240

**Bender Chrysler**  
3400 Mabry • 762-4511

**ROUT**

From page 4

hind co-leaders Dimmitt and Friona.

"We really can't afford to lose any more games," Gruhlkey said.

The first 12 minutes of Friday's game looked like a track meet as Perryton flew out to a 26-8 lead.

Time after time Muleshoe failed to rotate back to stop the fastbreak, resulting in easy baskets that helped the Rangerettes

shoot 61 percent from the field in the first half.

Even after the horrendous start, Muleshoe battled back within striking distance at halftime, outscoring Perryton 13-4 the last four minutes of the second quarter to shave the deficit to nine at the break.

But the defensive breakdowns continued in the second half, enabling Perryton to pull away.

After trading baskets early

in the second half, Perryton used an 8-2 run to push its lead to 43-27 late in the third quarter.

Alexander canned a pair of jumpers and Lacie Holt scored on a backdoor cut in the spurt.

Muleshoe got no closer than 11 the rest of the way.

**Perryton (65)** — Estrada 00-00, Carter 1 0-0 2, McClain 1 1-2 3, J. Nowlin 3 7-8 13, Ogden 3 4-5 10, C. Nowlin 2 7-8 11, Holt 3 4-7 10, Habberthur 2 0-1 4, Alexander 5 2-4 12. Totals 20 20-35 65.

**Muleshoe (42)** — Myers 2 0-0 4, Field 2 4-6 8, Whitt 00-00, Copley 1 0-0 2, Morris 00-20, Hooten 00-00, Locker 5 2-2 12, Williams 0 0-0 0, Benham 1 2-4 4, Wilhite 3 6-6 12. Totals 14 14-20 42.

**Perryton 15 15 14 21 65**  
**Muleshoe 6 15 10 11 42**

Records: Perryton 12-7, 4-2; Muleshoe 11-10, 2-4.

**SHORT**

From page 4

we just flat ran out of gas."

Roxann Warren led Lazbuddie (13-9 overall, 0-2 in district) with nine points. Morris chipped in eight points while Via and Scottie Brown finished with seven each.

Artho paced Vega (11-10, 1-2) with 14 points, Camie Rea added 12 and May finished with 11.

Rea, all-district as a sophomore, hit a pair of early 3-pointers and scored 12 points as Vega raced out to a 22-6 two minutes into the second quar-

ter.

Rachel Rodriguez provided the offense spark and Scottie Brown put the defensive clamps on Rea, enabling the Lady 'Horns to get within a manageable 22-16 at halftime. Rea didn't score in the second half.

Sudduth called his team's slow start a nightmare.

"We just weren't executing," Sudduth said.

Lazbuddie is 0-10 in league play since being shifted into 3-1A two years ago.

"We're getting better and

we're going to win one, but the kids are kind of frustrated," Sudduth said.

Lazbuddie plays at No. 8 Farwell Tuesday and hosts No. 2 Nazareth Friday.

**Vega (52)** — Rea 5 0-0 12, Perrin 1 0-0 2, Artho 7 0-3 14, Sudeman 3 0-0 6, Selman 2 1-5 5, Basford 0 2-2 2, May 5 1-3 11. Totals 23 4-13 52.

**Lazbuddie (44)** — Foster 1 0-0 3, Engelking 1 0-1 2, Brown 3 1-2 7, Rodriguez 1 3-4 6, Via 3 1-3 7, Morris 4 0-8, Warren 4 1-3 9. Totals 18 6-18 44.

**Vega 14 8 10 20 52**  
**Lazbuddie 5 11 16 12 44**

3-pointers: Vega 2 (Rea 2); Lazbuddie 2 (Foster, Rodriguez). Records: Vega 11-10, 1-2; Lazbuddie 13-9, 0-2.

**Lady Mule JV smacks Perryton**

Ellen Wood scored 17 points and Lysnie Black added 13, leading Muleshoe to a 43-30 win against Perryton Friday in a District 1-3A girls junior varsity game.

Wood and Black scored four points apiece in the second quarter, when the Lady Mules outscored Perryton 15-6 en

route to a 23-15 halftime lead. Wood added 10 points in the second half.

**Perryton (30)** — Symmons 4, Donley 2, Henry 11, Dodson 4, L'Eperonce 2, Palner 7.

**Muleshoe (43)** — Black 13, Benham 3, Johnson 3, Hancock 4, Locker 3, Wood 17, Adrian, Whitt, Toscano.

**Perryton 9 6 6 9 30**  
**Muleshoe 8 15 10 10 43**

**Mule JV guns down Perryton**

John McClanahan scored 14 points and Mitch Mason added 13 as Muleshoe remained undefeated in District 1-3A Friday with 84-63 victory against Perryton in a junior varsity game at MHS.

Muleshoe (16-3 overall, 4-0 in 1-3A) used a 16-3 second quarter edge to grab a 45-20 halftime lead.

**Perryton (63)** — Estrada 5, Hale 16, Stollings 13, Murry 5, Bernal 10, Wall 9, Jennings 5.

**Muleshoe (84)** — Hodge 4, Barrett 7, Baeza 3, Latham 8, Black 6, Reyes 8, Mason 13, Bruns 6, McClanahan 14, Hahn 7, Turney 8, Posadas, Vaughn, Norman.

**Perryton 17 3 25 18 63**  
**Muleshoe 29 16 24 15 84**

3-pointers: Perryton 7 (Stollings 3, Hale 2, Estrada, Wall); Muleshoe 7 (Mason 3, Latham 2, Barrett, Bruns). Records: Muleshoe 16-3, 4-0.

**'HORNS**

From page 4

a game-high 24 points for Vega (4-18, 0-3).

Lazbuddie coach Phil Warren was mildly disappointed his team "played down to the level of competition."

"We just didn't play very well," Warren said. "The thing is we can't let it carry over."

Josh Morris and Cade Morris added 10 points each for Lazbuddie.

**Vega (45)** — Richardson 7 5-7 24, Hodges 2 5-9 9, Flores 0 5-6 5, Hubert 0 4-4 4, Stephenson 1 0-0 2. Totals 10 20-27 45.

**Lazbuddie (59)** — Gallman 0 2-3 2, Bran. Foster 6 0-0 12, St. Clair 1 0-0 2, J. Morris 4 0-0 10, Nail 30-26, Br. Foster 1 1-2 3, C. Morris 5 0-0 10, Thomas 7 0-4 14. Totals 26 3-15 59.

**Vega 9 6 13 17 45**  
**Lazbuddie 18 13 13 15 59**

3-pointers — Vega 5 (Richardson 5); Lazbuddie 2 (J. Morris 2). Records: Vega 0-3, 4-18; Lazbuddie 11-3, 2-0.

*Home Folks Caring For Folks At Home.*

**MULESHOE AREA HOME HEALTH Agency**

**Featured Patient**



Melvin L. Young was born July 12, 1911 in Dunn, TX., which is a small community near Snyder. He moved to Plains, TX., where he lived until age 11. Then, in 1921, he moved to Lubbock and eventually, he ended up in Wolfforth. Mr. Young married Ida Teague in 1936. She passed away in 1985.

Mr. Young worked 25 years at Galbraith Steel & Supply until his retirement at age 69. He is the proud father of 3 children: Hugh Young of Muleshoe, Linda Jackson of New Orleans, LA., and Joe L. Young. Joe passed away at the age of 53. Mr. Young has 4 grandchildren and 1 great grandchild.

He is a member of the Methodist Church and still enjoys attending services. Until his illness, Mr. Young stayed at home and still did everything for himself, including driving himself to Lubbock in the 1991 pickup he won in a contest at United Supermarket.

Mr. Young is "well satisfied" with the staff at M.A.H.H.A. "They take good care of me," he says.

*Home Care*

*Home is where the heart is*

Affiliated with Lubbock Methodist Hospital Systems

**24 Hour # 272-3346**  
Local Nurse on call 24 hours a day to offer prompt service.

*To receive Home Health Services, talk with your physician or talk with hospital personnel when you are hospitalized.*

**We accept Medicare, Medicaid and Private Insurance**  
**It Is Your Right To Choose The Home Health Agency You Prefer.**

**OBITUARIES**

**MICKEY MAX PIERCE**

Mickey Max Pierce, 57, of Muleshoe died Sunday, Jan. 18, 1998 at University Medical Center in Lubbock.

Pierce was born Feb. 17, 1940 in Muleshoe and married Jacqueline Ervin on Nov. 19, 1988 in Eagle Point, Ore.

Pierce has lived in Muleshoe since 1995 moving from Lake Creek, Ore. He was a member of the Church of Christ. He was a mechanic and a Veteran of the U.S. Air Force.

Survivors include his wife Jacqueline of Muleshoe; sons, Mickey Gene Pierce of Norman, Okla., Max Ray Pierce of Norman, Okla., John Meister of Phoenix; daughters, Mitzi Springs of Norman, Okla.; Lisa Hamilton of Norman, Okla.; Jill Kerofsky of Chesapeake, Virg.; mother, Gladys Pierce of Muleshoe; sisters, Pat Hughes of Lubbock,

Betty Blair of Noble, Okla., Cherry Estep of Muleshoe; 10 grandchildren.

**EVETTE FREEMAN**

Evette LaParche Freeman, 47, of Duncan, Okla. died Thursday, Jan. 15, 1998 at Baptist Medical Center in Oklahoma City, following a lengthy illness.

Memorial services were held Jan. 19, 1998 at All Saints Episcopal Church in Duncan, Okla. with Rev. Dwight Helt and Rev. Phil B. Wahl officiating.

As a disabled veteran of the Vietnam War interment was held with military honors at Resthaven Cemetery in Duncan under the direction of Don Grantham Funeral Home.

Freeman was born June 26, 1950 in Morristown, NJ. She married Maj. Thomas S. Freeman on Feb 19, 1977 in Clovis. They resided in Muleshoe for

seven years.

Freeman, a captain in the U.S Air Force, served as a member of the Pacific Air Force Aeromedical Evacuation System. As a flight nurse on the C-9A Nightingale plane, she assisted in moving patients from Southeast Asia stations to adequate medical facilities near their home base or to the regional hospital at Clark Air Base in the Philippines, where she was stationed.

She aided in the airlift of two U.S. Serviceman wounded during the recovery of the merchant vessel "Mayaquez" which had been captured and other evacuation missions on a regular basis. She is a Past Worthy Advisor of "Rainbows"; has active membership in the DAV, Nurses Association, Antique Car Club, and is a charter member of Women in Military Service.

Survivors include her husband, Thomas; parents, Alfred and Gladys LaParche; daughters, Melina Young and Dave of Bremerton, Wash.; April Camp and Bo, of Hanahan, SC., Jill Thompson and Dan of Lilburn of Ga.; sisters, Suzanne Weber and Paul of Albuquerque, Lorelle LaParche of Dallas, Janeene Rider and James of Herndon, Va., Elisse Ewing and Brad of Sugarland; uncles Norman Comly and Millie, of Hopatcong, NJ. Jerry LaParche and Irene of Racine, Wis., Charles Freeman and Joanne of South Berwick, ME., George Diamond and Artie of Rollinsford, NH.; 5 grandchildren; 3 nieces; 5 nephews.

The family requests memorials be sent to Evette LaParche Freeman Memorial Fund for Student Nurses, #119865, AmQuest Bank, Ninth and Willow, Duncan, Okla. 73533.

*The Family and Friends of James & Shelly Turnbow invite you to a FAREWELL RECEPTION Sunday, January 25, 1998 2 P.M. to 4 P.M. First Baptist Church Activity Center 219 East Ave. B*  
*We welcome you to stop by and wish the Turnbow Family well as they prepare to leave Muleshoe for Red Oak, Iowa.*

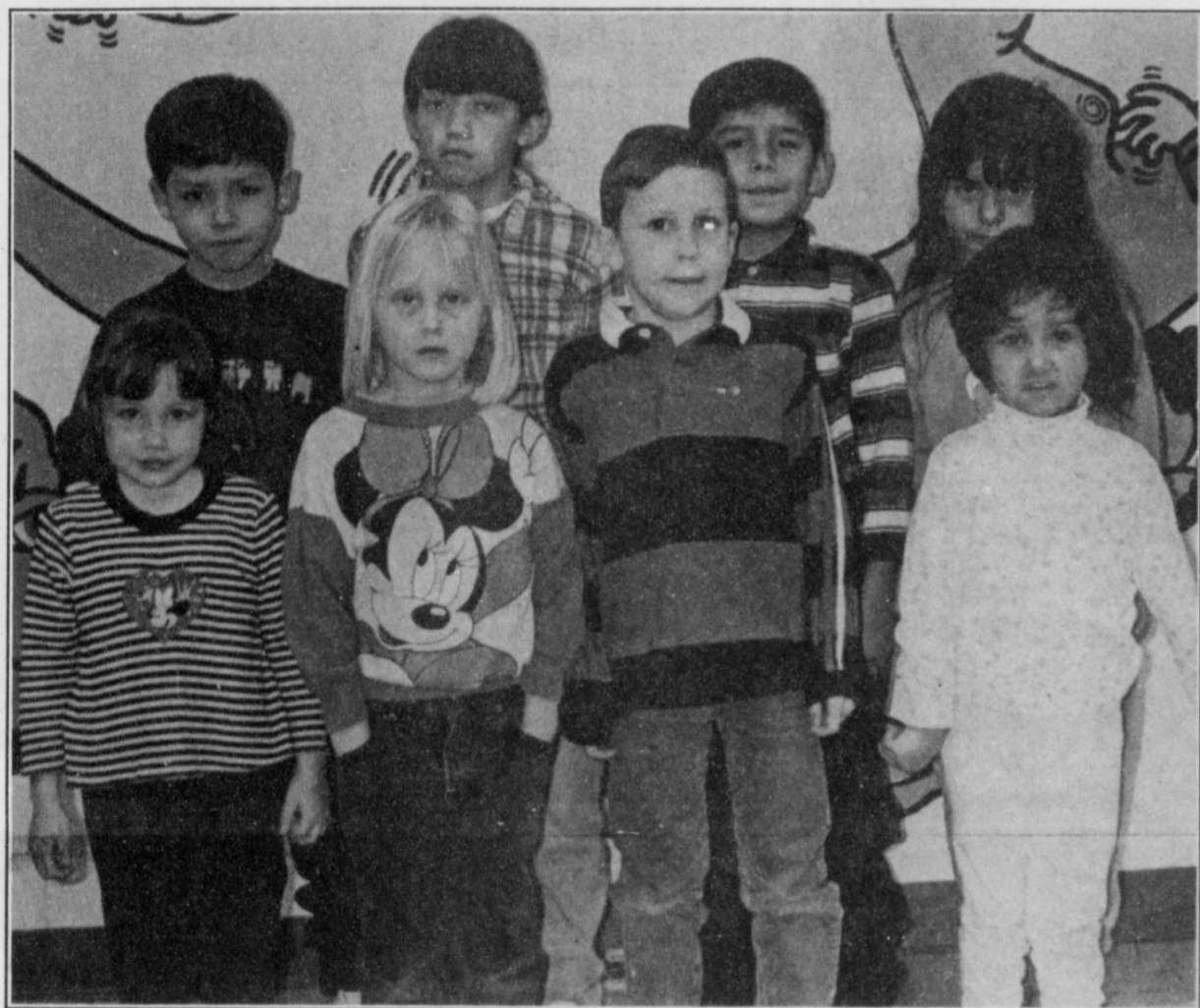

**Dillman Superkids**

The following students were named January Superkids at Dillman Elementary: (Back row, from left) Adrian Perez, Jennifer Carion, Carlos Bustillos and Hilda Rascon. (Front) Caitlyn Durben, Alexis Reid, Austin Bamert and Belen Gonzales.

*1998 Dodge Ram Quad Cabs*  
**ARRIVING DAILY**  
 4X2 & 4X4 Trucks - Magnum V-8's & Cummins Turbo Diesels In Stock Now!  
**BENDER DODGE**  
 3400 Mabry Drive, Clovis, NM • (505) 762-4511

Be sure to attend these upcoming Livestock Shows.  
*Show your support for the youth participating!*  
 Bailey County Livestock Show • January 23 & 24  
 Lazbuddie Livestock Show • January 21  
 Three Way Livestock Show • January 31

**LAZBUDDIE STUDENTS OF THE MONTH**

The students of the month for January have been named at Lazbuddie Elementary School. These students have displayed outstanding qualities of character, citizenship, and leadership. They have proven to be an asset to their class and to their school. Each student was presented a ribbon and commended for their efforts. They are the following.

**Pre-Kindergarten:** Natasha Barnes, granddaughter of Bob and Wanda Templar

**Kindergarten:** Jackie Bryant, daughter of Darrell and Polly Bryant

**1st Grade:** Ryan Mason, son of Sheldon and Debbie Mason

**2nd Grade:** Roberto Marrufo, son of Robert and Maria Marrufo

**3rd Grade:** Castle Crawford, daughter of Nathan and Sharli Crawford

**4th Grade:** Nathan Pesch,

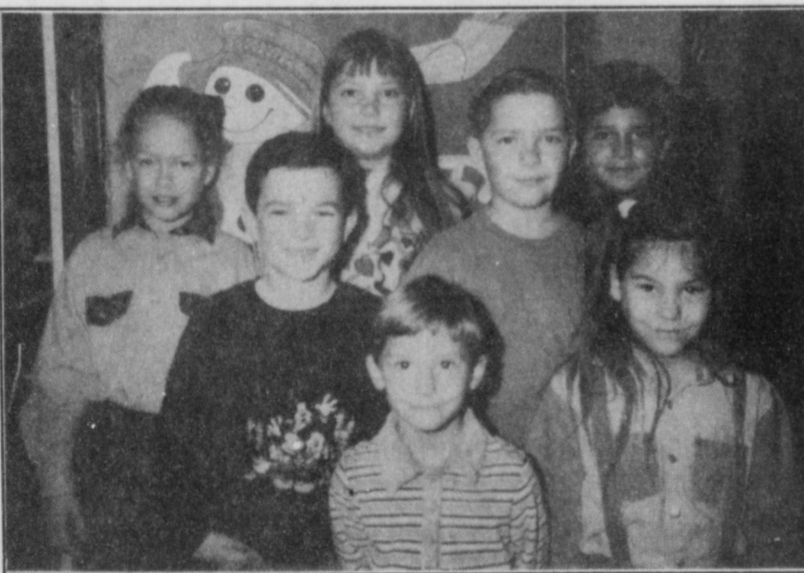

**Students of the month**

The following were named Lazbuddie Elementary School students of the month of January: (Back, from left) Castle Crawford, Bessie Hendrickson and Roberto Marrufo. (Middle) Ryan Mason and Nathan Pesch. (Front) Natasha Barnes and Jackie Bryant.

son of Robert and Brenda Pesch

**5th Grade:** Bessie Henderickson, daughter of Michael and Annie Henderickson

2231  
**RED WING SHOES**  
 Made in U.S.A.  
**The Fair Store**  
 120 Main 272-3500

**LAZBUDDIE YOUNG HOMEMAKERS NEWS**

The Lazbuddie Young Homemakers held a meeting Nov. 4 with Sharli Crawford and Janette Thorn being hostess. Lisa Jo Jones of Lubbock was the speaker.

Another meeting was held Dec. 2 with Amy Barnes and Jennifer Smith being hostess. Stephanie Cullison of Farwell was the speaker, displaying and explaining how she made her jewelry. Also in December the Homemakers joined with their spouses and children for Christmas party on the 19th.

Sheryl Engelking of Lazbuddie was the guest speaker during a Jan. 6 hosted by LeShea Mason. She taught the homemakers how to do calligraphy.

*Manners make the man.*

**STARTS TODAY!**  
**WINTER CLEARANCE**  
**50% OFF**

**FALL & WINTER MERCHANDISE\* WHEN YOU TAKE AN EXTRA 33% OFF**

- LADIES' & MEN'S FALL OUTERWEAR
- LADIES' & MEN'S SWEATERS
- MISSES' SAG HARBOR® WOOL SEPARATES • MISSES' DRESSES
- CHILDREN'S APPAREL & ACCESSORIES
- MISSES' SLEEPWEAR & ROBES
- MEN'S VAN HEUSEN® DRESS SHIRTS
- MEN'S KNIT & WOVEN SPORT SHIRTS

Total savings off of original prices. Interim markdowns may have been taken. Styles, sizes and colors may vary by store. \*All permanently reduced merchandise.

**BEALLS**  
*We're all about you!*

Muleshoe #649  
 321 Main St.  
 272-3478

CHARGE IT! GET 10% OFF ALL DAY WHEN YOU OPEN A NEW STORE ACCOUNT. Exclusions may apply. Subject to credit approval.

### Producers should have received ag census

By now, all farmers and ranchers in Texas and across the U.S. should have received a report form for the 1997 Census of Agriculture.

The Census takes place only once every 5 years and serves as the nation's only uniform, comprehensive information source on agricultural production, inventories, sales, and expenses for all states and counties.

Census of Agriculture data virtually impact all farmers and ranchers, either directly or indirectly. Census data is used by a great variety of people and businesses for many purposes.

Farm organizations use the results to develop farm programs and policies.

Agribusiness use Census of Agriculture data to identify sales territories and the best locations for retail outlets.

Census data are often used by local planning councils to document the value of agriculture to the area and to protect agricultural interests in rural areas.

Cooperatives use Census data to determine where facilities should be located to serve agriculture most effectively.

Farmers and ranchers use the data to spot trends that will help them decide which crops to grow or livestock to raise.

Congress uses the information to develop or change farm legislation.

U.S. Department of Agriculture uses the information to establish programs and determine eligibility for those programs.

For those with a stake in agriculture, the Census is the most comprehensive source of information on farmland use, kinds and acreage of crops harvested, value of products sold, acres treated with fertilizers pesticides, number and types of livestock raised, cost of fuels and energy consumed. Financial data generated by the Census include interest expenses, value of machinery and equipment, and farm-related income. The 1997 Census of Agriculture also collects data about direct sales, number of hired workers, and the number of injuries and deaths that occurred on the farm.

### End of year estimates include record corn production

With the Texas 1997 crop season ending, outstanding yields of most crops were produced across the state, according to the final production estimates of spring-planted crops released by the Texas Agricultural Statistics Service.

The 1997 Texas Upland cotton crop is expected to total 5.3 million bales, 22 percent above 1996. Harvested acreage is estimated at 5.15 million acres, 26 percent more than last year when drought resulted in greater than normal abandonment. Planted acreage totaled 5.5 million acres, 4 percent less than 1996. Harvested acreage produced a yield of 494 pounds per acre, compared with 509 pounds the year before.

Corn production is estimated at a record 248.4 million bushels, up 23 percent from 1996 and 4 percent above the previous record set in 1994. Statewide yields is estimated at a record 138 bushels per acre, 26 bushels more than in

1996. Harvested acreage is estimated at 1.8 million acres, the same as in 1996.

Texas peanut production is estimated at a record 811.2 million pounds, up 18 percent from last year. Statewide yield, at 2,600 pounds per acre, matches the previous record yield from last year.

Sorghum production is estimated at 104.1 million hundred-weight (cwt), 2 percent above last year. Harvested acreage is estimated at 3.15 million acres, down 17 percent from 1996, when sorghum replaced some lost cotton acreage. Yield, at 3,304 pounds per acre, is 616 pounds less than last year.

Rice producers harvested 14.2 million cwt, 23 percent less than the previous year. Yields is estimated at 5,500 pounds per acre, 700 pounds less than a year ago.

The 1997 Texas Soybean crop is estimated at 11.2 million bushels, up 60 percent from the previous year's production. Harvested acre-

age is estimated at 400 thousand acres, up 48 percent, and yield is estimated at 28.0 bushels per acre, compared with 26.0 bushels last year.

Production of all hay is estimated at 10.8 million tons, 38 percent more than is 1996. Acreage is up 1 percent, and yield is estimated at 2.45 tons, up .65 tons from last year.

United States corn production, at 9.37 billion bushels is up less than 1 percent from last year's crop. A yield of 127 bushels per acre is estimated, virtually the same as a year earlier. The sorghum crop is expected to decrease 19 percent, to 365.7 million cwt. The U.S. Upland cotton crop is expected to total 18.4 million bales, virtually the same as last year. Soybean production is forecast at 2.73 billion bushels, 14 percent above last year. The U.S. peanut crop is estimated at 3.55 billion pounds, 3 percent less than a year ago.



### Muleshoe Cattle Market

SATURDAY, JAN. 17, 1998

FOR INFORMATION ON SALES OR TO CONSIGN CATTLE, CALL (806) 272-4201

### REPRESENTATIVE SALES

554 cattle, 87 hogs, & 154 sheep & goats. Market 3-5 dollars higher on all Strs. 2-3 higher on Hfrs. Pairs & Bred Cows steady to higher. Packer Cows 1-2 higher.

The Muleshoe Cattle Market is brought to you each week by Muleshoe Livestock Auction, located east of Muleshoe on U.S. 84. Muleshoe Livestock conducts sales every Saturday, beginning with hogs, sheep and goats at 10 a.m. and cattle following at approximately 12 noon.

Table with columns: Seller, City, #, Type, Wt., CWT or PH. Lists various livestock sales including Manuel Hernandez, Robert McCurry, Eduardo Armije, KP Farms, Kirby Cattle, Ramiro Llanes, Otey Ray Shadden, Clifford Mardis Estate, JR Rodriguez, Lloyd Williams, LG Layman, Wendell Jones, Shafer Cattle, Armando Cardenas, Armando Cardenas, Chad Davis, Ronnie Short, Otey Ray Shadden, Robert McCurry, Robert McCurry, John Hill, Lanell Malone, Gumerindo Aguirre, Larry Monroe, Kirby Cattle, Terry Pollard, Shafer Cattle, Ronnie Johnson, Terry Pollard, Rocking B Inc., Cadeleria Garcia, Bryan Burgett, Lloyd Williams, Clifford Mardis Estate, Prairie View Dairy, Prairie View Dairy, Pete Garuin, Gumerindo Aguirre, Clifford Mardis Estate.

Subscribe Today 272-4536

# Journal Classifieds

REAL ESTATE AUTOMOBILES HELP WANTED GARAGE SALES

## STOP & SHOP

Deadlines are 5 p.m. Monday and Thursday

Call 272-4536

Deadlines are 5 p.m. Monday and Thursday

### BUSINESS OPPORTUNITY

SUNSET CONST. \*Remodeling, bathrooms, etc. \* Carports & patio \* Fence's \* Tile \* Concrete \* Painting \* All phase's In Clovis (505) 762-7689. 54s-6tch

NO JOKE \$1125/WK NET. TIRED OF EMPTY PROMISES? WORK FROM HOME WITH PROVEN TURNKEY SYSTEM NOT MCM 1-800-322-6169 X9944. 54T-7TCH

### SERVICE

Cleaning Houses, real estate, business. Weekly, bi, monthly Renee 272-5119. 4t-4tpd

Sewing and Alterations. Peggy 272-6764 Experienced. Jeans, Zippers, Etc. 54s-4tpd

### LOST

Lost 2 Labs 1 Chocolate 1 Yellow 7 to 8 miles north of Terra Distribution. Reward. 806/925-6652 or 806/946-7872 or 806/946-8682. 4t-2tpd

### MOVING SALE

Queen bed and chest, baby items, satellite dish and receiver, garage door opener call- 272-5719 4t-3tpd

### FOR SALE

160 acres north of Muleshoe, lays good. 2 wells, electric sprinkler. Call 965-2869. 3s-4tpd

31 acres with irrigation well-domestic well about 3 miles northeast of town. Asking \$40,000. Contact Ricky at (505) 760-5661. 4s-9tpd

95 Yamaha Virago motorcycle, 750cc, 2000 miles, beautiful teal and black. Kept in barn, excellent condition, will sacrifice for \$4950. Call in Muleshoe, TX. 806-272-4946 during the day and leave a message. Home most evenings. 54t-9tch

7 tower Zimmatic circle sprinkler, low hours, 12 mi. south & 3 mi. west of Muleshoe. 316-845-2994. 54t-tfc

Somma waterbed with frame. \$200.00 (Queen size) Call 272-3437. 3t-3tch

Small bale Alfalfa. Days 272-3686 Nights 925-6640. 3t-6tpd

For Sale, like new Queen bed and foundation, frame - navy blue floral \$175.00. Call Lollie 946-3318. 4t-1tpd

Apples For Sale Texas Grown Fuji Apples Farwell Feed Supply North 9th Street, Farwell, Texas (806) 481-3378

### HELP WANTED

Surgery Scrub Tech Responsible, dependable person to assist in surgery. On-call pay. Must reside in Muleshoe. Contact Susan Cage, R.N., at Muleshoe Area Medical Center, 708 South First Street, Muleshoe, Texas 79347 806-272-4524, Ext. 3202 4s-4tch

Shop Mechanic and Farm Machinery set up. Apply in person to Earl Ladd & Sons Inc. 602 W. Am Blvd. Muleshoe, TX. 3t-4tpd

NOW HIRING MINSA SOUTHWEST CORPORATION HAS 3 OPENINGS IN PRODUCTION. GREAT PAY AND BENEFITS. APPLY AT OFFICE. 1 1/2 MILES EAST ON HWY 84. THURSDAY ONLY FROM 8 A.M. - 2 P.M. 272-5545. 4t-1TCH

### WANTED

WANTED! Overweight Persons Seriously Ready to Lose 10-100 Pounds. Weight Loss GUARANTEED. DR. RECOMMENDED. ALL NATURAL. 1-888-241-0187. 4s-2tpd

Records Wanted Old 78s, 33s, 45s from the 1930s, 40s, 50s, 60s. Blues, Jazz, Rock, Country and R & B. Will pay 50¢ to \$100 per. Call collect at 806-763-6400 between 10 a.m. to 7:30 p.m. or later at 806-749-5989 ask for Damon. 4t-4tpd

### HELP WANTED

Wanted LVN for busy, family practice office. Hours 8:00 - 5:00 Monday- Friday. Closed weekends and holidays. Good benefits. Call (806) 272-7531, Lela Ann, for additional information. 4s-2tch

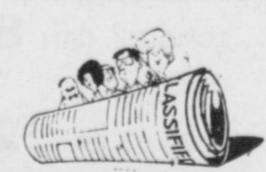

### FLEETWOOD HOME CENTER Portales

Tax refund? We'll file your income taxes at no charge and use your anticipated refund as a down payment on a home. Why wait? Buy now while interest rates are low. PORTALES HOMES FLEETWOOD HOME CENTER 800-867-5639 OR 505-356-5639. DL 366. PORTALES HOMES #2 LOCATION IN CLOVIS AT 3500 MABRY DR. 505-762-3488 DL 772 Se Habla Espanol.

### MOBILE HOMES

16 X 60 Skyline mobile home 2 brm, 2 bath. Needs to be moved. Air conditioning and heat included, take over payments. 965-2967.46t-tfc.

### Health

Reduce safe and fast with GoBese Tablets and E-Vap "Water Pills" Available Damron Drug. 4t-2tpd

### REAL ESTATE

By owner; 2 bedroom, 2 bath, 1 carport, central air and heat, storm cellar. 272-5291.54s-7tpd

Nice 4 bedroom 2 bath home on 9 1/2 acres. Fenced. Good for apples, horses, or farming. Need to sell. 65,000? 806/238-1176. 4t-2tch

### RENT

8 X 10 & 10 X 12 mini storage units, 400 W. Hwy. 84 Sudan (806) 227-2325 or (806) 933-4347. 54t-7tch

### VEHICLES

1994 GMC SLE extended cab with short bed. 350, V-8, automatic, tilt, air, cruise, power windows and lock. \$14,000. (505) 356-5509. 45t-1tnc

Subscribe Today! Carrier..... \$22.00 Year Mailed in Muleshoe...\$24.00 Year Mailed out of town.....\$26.00



## Nieman Realty

116 E. Ave. C • George Nieman, Broker • 272-5285 or 272-5286

### RICHLAND HILLS

3-3-1 Brick, cent. Heat, Evap. Air, built-ins, 2000' + lv. area, fenced yd., stor. bldg. MORE!! \$60K !!! RH-2

PARKRIDGE - NICE 3-2-2 Brick, Cent. A&H, built-ins, FP, cov. patio, fenced yd. \$50's!!

### HIGHLAND AREA

3-2-2 Brick, Cent. A&H, built-ins, gas log FP, fenced yd., stor. bldg., MORE!! Price Reduced!! HL-5

2-1-1 Home, vinyl siding, wall furnace heat, fenced yd. \$17,000!!! HL-1

### LENAU - COUNTRY CLUB AREA

2-1-1 Carport Home, wall furnace, nice carpet, storm shelter, stor. bldg., fenced yd. \$20's!!! CC-3

2-1-1 Home, Cent. Heat, built-ins, Hardwood floors! \$19,500!! L-3

2-1-1 Home, floor furnace, win. ref. air, fenced yd, stor. bldg., \$19,500 !!! L-1

Commercial Bldg. & Lot, Approx. 1790' area, Numerous uses!! \$22K!!!

### HIGH SCHOOL

Nice 3-2-2 Brick, Cent. A&H, built-ins fenced yd., MORE !!! \$40's !!! HS-5

Very Nice 3-1-1- Brick Home, cent. Heat & Air, built-ins, fans, woodburning stove, nice carpets, storage bldg., fenced yd., More !!! \$40's!!! HS-7

NICE 2-1-1 Brick, Heat Pump, nice carpets, well insulated, storm windows & doors. \$30's!!! HS6

BUSINESS FOR SALE-SNACK SHACK - Lot, Buildings, furniture, and fixtures!!!!

NICE R.V. STORAGE, 14' X 40' metal bldg. 12' doors, corner lot!!

### RURAL

3-2-2 Home on .92 acre at edge of town, Cent. Heat, evap. air, DW, storage bldg., fenced yd., & MORE !!! \$30K!!

W. of SUDAN-NICE 3-3-2 Brick Home, 5 acre tract on Hwy. 298, Cent. Air & Heat, built-ins, large Quonset Barn, MORE!!!! \$95K!!!

JUST LISTED- NICE 4-1-2 Home, Heat Pump, Built-ins fenced yd., 2 Stor. bldgs., approx. 10 acre tract, on pavement close to town!! \$50's !!!

5 Acre tract on pavement close to town!

W. of Sudan- 177 acre tract in CRP !!! Priced To Sell !!!

# THIS *Dig Up Some Yummy* **SNACK FOODS** **SUPERBOWL**

PRICES EFFECTIVE JANUARY 21-27, 1998

## MEAT

FAMILY PACK	
<b>DRUMSTICKS</b> .....LB	<b>39¢</b>
U.S.D.A. SELECT BEEF	
<b>TOP SIRLOIN STEAKS</b> .....LB	<b>\$1<sup>77</sup></b>
FAMILY PACK	
<b>CHICKEN THIGHS</b> .....LB	<b>69¢</b>
BONELESS	
<b>PORK SIRLOIN CHOPS</b> .....LB	<b>\$1<sup>49</sup></b>
WHOLE SLAB	
<b>PORK SPARE RIBS</b> .....LB	<b>\$1<sup>27</sup></b>
APPROX. 93% LEAN ULTRA	
<b>GROUND BEEF</b> .....LB	<b>\$1<sup>99</sup></b>
BONE-IN	
<b>PORK BUTT ROAST</b> .....LB	<b>\$1<sup>19</sup></b>
CHUCK	
<b>TENDER STEAK</b> .....LB	<b>\$1<sup>89</sup></b>
CHUCK	
<b>TENDER ROAST</b> .....LB	<b>\$1<sup>69</sup></b>
RAW	
<b>CATFISH NUGGETS</b> .....LB	<b>\$1<sup>69</sup></b>
ORIGINALL OR BEEF STATE FAIR	
<b>CORN DOGS</b> .....1 LB. PKG	<b>\$1<sup>99</sup></b>
PILGRIM'S PRIDE	
<b>BUFFALO WINGS</b> .....2 LB. PKG	<b>\$3<sup>99</sup></b>
LAND O' FROST PREMIUM HONEY HAM, SMOKED HAM OR TURKEY BREAST	
<b>WAFER THIN MEATS</b> .....1 LB. PKG	<b>\$3<sup>19</sup></b>
PEYTON'S	
<b>COOKED HAM</b> .....10 OZ. PKG	<b>\$2<sup>69</sup></b>
PEYTON'S	
<b>CHOPPED HAM</b> .....10 OZ. PKG	<b>\$1<sup>79</sup></b>
PEYTON'S REGULAR OR POLISH	
<b>SMOKED SAUSAGE</b> .....14 OZ. PKG	<b>\$1<sup>19</sup></b>
PEYTON'S	
<b>CHORIZO</b> .....8 OZ. PKG	<b>\$1<sup>19</sup></b>
PEYTON'S	
<b>MEAT FRANKS</b> .....12 OZ. PKG	<b>75¢</b>
PEYTON'S	
<b>MEAT BOLOGNA</b> .....12 OZ. PKG	<b>95¢</b>

PRICE'S PIMENTO REGULAR	
<b>CHEESE SPREAD</b> .....7.5 OZ. TUB	<b>\$1<sup>39</sup></b>
ROASTED OR ROASTED & SALTED	
<b>BORDEN'S PEANUTS</b> .....1 LB. PKG	<b>\$1<sup>29</sup></b>
SHURSAVING ASSORTED	
<b>SALTINE CRACKERS</b> .....1 LB. BOX	<b>69¢</b>
MILD, MEDIUM OR HOT	
<b>PACE PICANTE SAUCE</b> .....16 OZ. JAR	<b>2/\$3</b>
CAMPBELL'S	
<b>CHICKEN NOODLE SOUP</b> ...10.7 OZ. CANS	<b>2/88¢</b>
TOSTITOS® SALSA CON QUESO OR MILD/MEDIUM/HOT	
<b>SALSA</b> .....10.75-11.5 OZ.	<b>2/\$3</b>
ASSORTED LAY'S® OR WAVY LAY'S®	
REG. \$2.99 SIZE	
<b>POTATO CHIPS</b> .....13.25-11 OZ. BAG	<b>3/\$5</b>
ASSORTED	
<b>LOWE'S DRINKS</b> .....3 LITER BTL	<b>88¢</b>
NO BEANS	
<b>WOLF BRAND CHILI</b> .....19 OZ. CAN	<b>99¢</b>
SHURFINE	
<b>CHEESE SPREAD</b> .....2 LB. BOX	<b>\$2<sup>99</sup></b>
SHURFINE	
<b>DICED TOMATOES &amp; GREEN CHILIES</b> .....14.5 OZ. CAN	<b>2/\$1</b>
TEXSUN	
<b>PINK GRAPEFRUIT JUICE</b> ....46 OZ. CAN	<b>69¢</b>
TEXSUN	
<b>ORANGE OR PINEAPPLE JUICE</b> .....46 OZ. CAN	<b>\$1<sup>39</sup></b>
NEW! BLAST O BUTTER OR BUTTER MICROWAVE	
<b>JOLLY TIME POPCORN</b> .....3 CT. BOX	<b>\$1<sup>19</sup></b>
VLASIC ASSORTED	
<b>SANDWICH STACKERS</b> .....16 OZ. JAR	<b>\$1<sup>99</sup></b>
PREGO ASSORTED	
* CHUNKY TOMATOES & ONION, MUSHROOM GREEN PEPPER, MUSHROOM & ONIONS * SUPREME EXTRA MUSHROOM VEGETABLES * REGULAR, MUSHROOM, MEAT	
<b>SPAGHETTI SAUCE</b> .....27.7-28 OZ. JAR	<b>2/\$3</b>
CAMPBELL'S ASSORTED	
<b>CHUNKY SOUPS</b> .....19 OZ. CAN	<b>2/\$3</b>
FRANCO AMERICAN SPAGHETTI O'S, SPAGHETTI, TEDDY O'S, GARFIELD PIZZA O'S	
<b>PLAIN PASTAS</b> .....14.7-15.3 OZ. CAN	<b>59¢</b>
REGULAR, LIGHT & TANGY OR PICANTE	
<b>V8 JUICE</b> .....46 OZ. CAN	<b>2/\$3</b>

## PRODUCE

TANGY	
<b>LEMONS</b> .....	<b>20/\$1</b>
JEWEL GREEN	
<b>LIMES</b> .....	<b>20/\$1</b>
HASS	
<b>AVOCADOS</b> .....	<b>5/\$1</b>
COLORADO BAKING	
<b>POTATOES</b> .....LBS	<b>4/\$1</b>
RED RIPE	
<b>TOMATOES</b> .....LB	<b>88¢</b>
MINI PEELED	
<b>CARROTS</b> .....1 LB. PKG	<b>99¢</b>
DOLE	
<b>AMERICAN BLEND SALAD</b> ..10 OZ. PKG	<b>\$1<sup>77</sup></b>

## FROZEN & DAIRY

LOWE'S HOMOGENIZED/SHURFINE LOW FAT PREMIUM QUALITY ALL VARIETIES	
<b>LOWE'S MILK</b> .....GAL. JUG	<b>\$1<sup>97</sup></b>
ASSORTED	
<b>HOT POCKETS, LEAN POCKETS OR CROISSANT</b> .....9-11.5 OZ. PKG	<b>\$1<sup>89</sup></b>
BEEF, CHICKEN, OR TURKEY	
<b>SWANSON POT PIES</b> .....7 OZ. PKG	<b>59¢</b>
CHICKEN, MEAT & SHRIMP OR SHRIMP	
<b>CHUN KING MINI EGG ROLLS</b> .....6 OZ. PKG	<b>\$1<sup>19</sup></b>
ASSORTED BANQUET	
<b>VALUE MENU DINNERS OR PASTA FAVORITES</b> .....9-11 OZ. PKG	<b>99¢</b>
REGULAR, NO FAT OR LIGHT	
<b>DAISY SOUR CREAM</b> .....16 OZ. TUB	<b>99¢</b>
24 OZ. COUNTRY STYLE DINNER, 2 LB. GOLDEN OR CRINKLE CUT	
<b>ORE-IDA FRIES</b> .....YOUR CHOICE	<b>2/\$4</b>
KRAFT COLBY/JACK, LONGHORN CHEDDAR OR COLBY	
<b>HALFMOON CHEESE</b> .....10 OZ. PKG	<b>\$1<sup>69</sup></b>
AMERICAN, PIMENTO, SWISS, 2% MILK, MILD MEXICAN, SUPER SLICE AMERICAN OR PIZZA FLAVOR	
<b>KRAFT SINGLES</b> .....12 OZ. PKG	<b>\$1<sup>99</sup></b>
KRAFT ASSORTED REGULAR ONLY (FAT FREE NOT INCLUDED)	
<b>SHREDDED CHEESE</b> .....8 OZ. PKG	<b>\$1<sup>79</sup></b>
PEPPERONI OR DELUXE	
<b>MAMA ROSA'S PIZZA</b> .....2 PK. 48 OZ	<b>\$3<sup>99</sup></b>
REGULAR, SPICY HOT, LOW SODIUM OR HEALTHY REQUEST	
<b>V8 JUICE</b> .....6 PACK, 5.6 OZ. CANS	<b>2/\$4</b>
CHICKEN W/RICE, CHICKEN W/ALPHABETS, CHICKEN NOODLE O'S, CHICKEN W/STARS OR DOUBLE NOODLE	
<b>CAMPBELL'S SOUPS</b> .....10-11 OZ. CAN	<b>88¢</b>
ALL TYPES	
<b>COCA-COLA OR DR. PEPPER</b> .....6 PK. 20 OZ. BTL	<b>\$2<sup>89</sup></b>
ALL TYPES	
<b>COCA-COLA OR DR. PEPPER</b> .....6 PACK 12 OZ. CANS	<b>\$1<sup>59</sup></b>
ALL TYPES	
<b>COCA-COLA OR DR. PEPPER</b> .....3 LITER BTL	<b>\$1<sup>59</sup></b>



## HEALTH & BEAUTY

PANTENE PRO-V ASSORTED <b>SHAMPOO OR CONDITIONER</b> .....10.2-13 OZ. BTL	<b>\$2<sup>79</sup></b>
VLASIC KOSHER, ORIGINAL OR ZESTY CRUNCHY	
<b>WHOLE DILLS</b> .....46 OZ. JAR	<b>\$1<sup>99</sup></b>
REDUCED FAT REGULAR, REGULAR OR DOUBLE STUF	
<b>OREO COOKIES</b> .....20 OZ. PKG	<b>\$1<sup>99</sup></b>
ASSORTED 10 OZ. OAT THINS • 9 OZ. REDUCED FAT WHEAT THINS, 10 OZ. ORIGINAL WHEAT THINS, 10 OZ. LOW SALT WHEAT THINS, 9.5 OZ. MULTI GRAIN WHEAT THINS • 8 OZ. SOCIABLES • 8 OZ. CHICKEN IN A BISKIT • 8.5 OZ. TRISCUIT THIN CRISPS FRENCH ONION, 9.5 OZ. RYE TRISCUITS WAFERS, 9.5 OZ. GARDEN HERB TRISCUIT, 8.5 OZ. REDUCED FAT TRISCUIT, 9.5 OZ. TRISCUIT WAFERS, 9.5 OZ. TRISCUIT LOW SALT WAFER, 8.5 OZ. TRISCUIT THIN CRISPS ORIGINAL • 7.5 OZ. POTATO AIR CRISP ORIGINAL BBQ, 8 OZ. RITZ AIR CRISPS, 7 OZ. CHEESE NIPS AIR CRISPS, 7.5 OZ. PRETZEL AIR CRISPS, 8.5 OZ. RITZ SOUR CREAM & ONION AIR CRISPS, 7.5 OZ. WHEAT THIN AIR CRISP, 8 OZ. WHEAT THINS RANCH AIR CRISPS • 8 OZ. HONEY MAID CRISPS HONEY/CINNAMON	
<b>NABISCO SNACK CRACKERS</b> .....YOUR CHOICE	<b>2/\$3</b>
ASSORTED UNSWEETENED	
<b>KOOL-AID</b> .....MAKES 2 QTS.	<b>7/\$1</b>
TRADITIONAL, CHEDDAR, BOLD ZESTY OR HOT & SPICY	
<b>CHEX MIX</b> .....7.75-8 OZ. PKG	<b>99¢</b>
20 OZ. HONEY NUT, 17.2 OZ. SPOON SIZE OR 19 OZ. FROSTED	
<b>POST SHREDDED WHEAT</b> .....YOUR CHOICE	<b>2/\$4</b>
FAC LITE, FRENCH ROAST FAC, ITALIAN ESPRESSO, REGULAR FAC OR COLOMBIAN SUPREME	
<b>MAXWELL HOUSE COFFEE</b> .....11-13 OZ. CAN	<b>\$2<sup>59</sup></b>
SMALL BOX ONLY	
.3 OZ. SUGAR FREE OR 3 OZ. REGULAR	
<b>JELL-O GELATIN</b> .....YOUR CHOICE	<b>2/88¢</b>
JELL-O ASSORTED	
<b>GELATIN OR PUDDING</b> .....6 PACK	<b>2/\$4</b>
KRAFT REGULAR OR LIGHT	
<b>VELVEETA SPREAD</b> .....32 OZ. BOX	<b>\$3<sup>99</sup></b>
KRAFT	
<b>VELVEETA SHELLS &amp; CHEESE</b> .....24 OZ. BOX	<b>\$3<sup>99</sup></b>
KRAFT DELUXE	
<b>MACARONI &amp; CHEESE</b> .....28 OZ. BOX	<b>\$3<sup>99</sup></b>
REGULAR OR LIGHT	
<b>CHEESE WHIZ</b> .....16 OZ. JAR	<b>\$2<sup>99</sup></b>
KRAFT REGULAR/FAT FREE, PARMESAN & ROMANO, HEARTY ITALIAN, OR RED PEPPER ITALIAN	
<b>100% GRATED PARMESAN CHEESE</b> .....8 OZ. JAR	<b>\$2<sup>99</sup></b>
KRAFT REGULAR ONLY	
<b>SALAD DRESSING</b> .....16 OZ. BTL.	<b>2/\$3</b>
KRAFT/DEL MONTE REGULAR OR FAT FREE	
<b>PUDDING CUPS</b> .....4 PACK, 3.5 OZ	<b>99¢</b>
SOLO	
20 CT. 16 OZ. CUPS • 15 CT. 9" PLATES	
<b>PARTY CUPS OR PLATES</b> ..YOUR CHOICE	<b>99¢</b>
HIDDEN VALLEY RANCH FIESTA RANCH, GARDEN VEGETABLE OR ORIGINAL	
<b>PARTY DIP MIX</b> .....1-1.1 OZ. PKG	<b>89¢</b>
OLD EL PASO REGULAR OR FAT FREE	
<b>REFRIED BEANS</b> .....16 OZ. CAN	<b>69¢</b>
OLD EL PASO CHOPPED	
<b>GREEN CHILIES</b> .....4 OZ. CAN	<b>79¢</b>
OLD EL PASO	
<b>TACO SEASONING MIX</b> .....1.2 OZ. PKG	<b>59¢</b>
REGULAR OR MESQUITE	
<b>KINGSFORD CHARCOAL</b> .....10 LB. BAG	<b>\$3<sup>59</sup></b>
ANGEL SOFT	
<b>BATH TISSUE</b> .....4 ROLL PKG	<b>99¢</b>
CORONET	
<b>PAPER TOWELS</b> .....PRINT ROLL	<b>69¢</b>
ASSORTED DYNA BITES, CHEESE BITES OR	
<b>BAGEL BITES</b> .....7-7.5 OZ. PKGS	<b>3/\$3</b>
CHEDDAR/CREAM CHEESE HOT BITES OR CHEDDAR/CREAM CHEESE	
<b>EXTRA HOT BITES</b> .....8 OZ. PKG	<b>\$1<sup>39</sup></b>
KC MASTERPIECE ORIGINAL OR HICKORY	
<b>BBQ SAUCE</b> .....18 OZ. JAR	<b>\$1<sup>39</sup></b>
GRAPE, RASPBERRY OR CRANBERRY	
<b>OCEAN SPRAY DRINKS</b> ...64 OZ. BTL	<b>2/\$5</b>
SQUEEZE	
<b>HEINZ KETCHUP</b> .....28 OZ. BTL	<b>\$1<sup>99</sup></b>
RUBY RED & TANGERINE, PINK OR RUBY RED	
<b>OCEAN SPRAY GRAPEFRUIT JUICES</b> .....64 OZ. BTL	<b>\$2<sup>79</sup></b>
EARLY CALIFORNIA	
<b>SPANISH OLIVES</b> .....5.75 OZ. CAN	<b>99¢</b>

WESTERN MONEY  
UNION TRANSFER<sup>SM</sup>  
"The fastest way to send money"

# Lowe's

## MARKETPLACE



401 W. American Blvd.  
Muleshoe 272-4585

WE RESERVE THE RIGHT  
TO LIMIT QUANTITIES  
IN TEXAS

515 W.  
American Blvd.  
Muleshoe  
272-4406