



# SAVE *the* MOST

Double Gold  
Bond Stamps on  
Wednesday with  
2.50 or more  
Purchase

on the **FOODS**  
YOU LIKE BEST



GET YOUR  
**100 FREE**  
GOLD BOND STAMPS

with purchase of \$5 or more  
with your Coupon

GANDY'S 5 QT.

ICE CREAM  
**\$1.69**

TEXSUN 46 OZ.

GRAPEFRUIT JUICE  
**3 for \$1**

GIANT SIZE

AJAX CLEANER  
**2 for 39c**

D. A. K. CANNED

**BACON** Lb. **59c**

FOOD KING

SOLID OLEO  
**6 Lbs. for \$1**

SHURFRESH

BISCUITS  
**6 for 49c**

BEEF RIBS  
**39c Lb.**

RANCH STYLE STEAK  
**79c Lb.**

FRESH FREESTONE

PEACHES, . . . . .  
CALIFORNIA  
PLUMS . . . . .  
NEW POTATOES, 2 lbs. . . . .  
TEXAS CORN, 5 for . . . . .  
GREEN ONIONS, 3 for . . . . .  
RADISHES, 3 for . . . . .

**29c**

COLD POWER

GIANT SIZE DETERGENT



**69c**

DEL MONTE 46 OZ.

FRUIT DRINK

GRAPE, ORANGE, PINK PINEAPPLE  
GRAPEFRUIT

**3 for 89c**

SHURFRESH 59c SIZE

POTATO CHIPS  
**49c**



CARNATION

MILK  
**6 for \$1.00**  
SMALL SIZE  
**12 for \$1.00**

SHURFINE 303 CAN

Bartlett Pears, 3 for . . . . . \$1.00  
FRENCH'S COUNTRY STYLE  
Instant Potatoes . . . . . 69c  
LA CHOY  
Chicken Chinese Dinner . . . . . 69c  
SHURFINE  
Plain or Idozied Salt, 2 for . . . . . 25c  
FOLGER 10 OZ.  
Instant Coffee Crystals . . . . . \$1.59

**PEACHES**

SHURFINE 2 1-2 CAN — YELLOW CLING

**4 for \$1**

SNIDER'S 20 OZ.

CATSUP  
**3 for \$1**

FRENCH'S 15 Oz Country Style

Instant Potatoes  
**69c**



BEEF — CHICKEN — TURKEY

POT PIES  
**4 for 89c**



3 Lbs.  
**69c**  
LIMIT ONE PLEASE

RANCH STYLE 300 CAN

BEANS  
**5 for 89c**

SHURFINE 46 OZ.

TOMATO JUICE  
**3 for \$1.00**

FACIAL TISSUE

200 COUNT



**3 for 89c**

PLENTY OF CUBED ICE

We reserve right to  
Limit Quantities

**THRIFTWAY**

Specials for Thurs. June 12  
Thru Wed. June 18th



Save  
Shurfresh  
COUPONS FOR  
VALUABLE  
PRIZES  
ABSOLUTELY  
Free



Save  
TenderCrust  
Coupons  
FOR VALUABLE  
FREE PRIZES  
Ask Your  
Grocer For Prize List



U.S. GOV'T. GRADED MEAT  
**GLEN HOLT**  
owner and manager  
ROTAN, TEXAS





protect your  
vacation  
pleasure

carry "the safe money"

AMERICAN EXPRESS  
TRAVELERS CHEQUES



After all that anticipation, all those plans, all that expense, don't let loss of money ruin your vacation. Use American Express Travelers Cheques and KNOW that your money is completely safe. If your Cheques are lost or stolen, you receive a prompt refund. And they're spendable everywhere. Cost? Only a penny a dollar.

**CITIZENS STATE BANK**

Roby, Texas



**YOUR  
ELECTRIC  
HOROSCOPE  
JUNE**

Born June 1-10th: (Gemini) This is the month when things can go right for you in friendships and love. Reap the rewards. You can if you try! (You can reap the FREE WIRING\* reward when you buy an electric range, 1-Ton or larger refrigerated room air conditioner or water heater from a local dealer!)

Born June 11-21st: (Gemini) Better slow down this month — excitement will see you out, and it could be too hot to handle unless you're calm. (Use electric refrigerated air-conditioning to handle "too hot" June weather!)

Born June 22-July 1st: (Cancer) This month's efforts will bring you no rewards this month — but work away — you profit for years to come from projects begun now.

FOR ALL SIGNS

Total-electric living will make yours a carefree future!

\*WTU residential customers

**West Texas Utilities  
Company** Equal Opportunity Employer  
an investor owned company

### Roby FHA Girls Name Officers

On Monday, June 9 the Roby FHA officers had Coke Party for Freshman girls. Officers present were, Connie Moore, president; Andi Whitfill, vice-president; Vickie Parker, secretary-treasurer and Val Austin, reporter. Freshman girls present were, Jen Holcomb, Linda Lawlis, Terry Posey and Carolyn Wood. Miss Ham-bright and the officers explained to these girls all about FHA.

Reporter.

Mr. and Mrs. Glenn Upshaw, Roby, have visiting in their home their nieces Vicky Penny and Gina, daughters of Mr. and Mrs. Wayne Justiss, Lubbock.

### NOTICE

The Sylvester Grain Elevator will be ready for business Monday, May 26th all remodeled. Open any hour at your convenience.

This is owned by Houston Grain Co., Inc. E. P. Tucker, manager. Call Sylvester 993-4481 or Roscoe 7663564 or 766-3544. Let Us Store Your Grain. 16-2tc

### SEE US FOR

NEW & USED  
FURNITURE

and Appliances. Also many other Home Furnishings at reasonable prices.

See us for your Rental Needs, Lawn Mowers, Lawn Edgers, Tillers, Hospital Beds, TV's, Baby Beds, Rollaway Beds, Ranges, Refrigerators and many other household items. Call us at any time.

**Landes Furniture**  
113 N. Garfield  
Ph. 735-3171 Rotan

Big 4x8

Prefinished Mahogany  
**PANNELING**  
\$2.98

**Hamlin Building  
Supply**  
Hamlin, Texas

### MATTRESSES

NEW OR RENOVATED  
made by  
**Western Mattress  
Company**

THEY'RE GUARANTEED  
Choice of Size - Firmness

Pickup and Delivery  
One Week

Phone Roby - 776-C211



**Serving America's  
Farmers:  
Providers of Plenty**

For more than 50 years the Federal Land Bank of Houston has provided DEPENDABLE agricultural real estate loans to Texas farmers and ranchers. LONG TERM, LOW COST loans with a repayment plan geared to meet each individual's requirement.

**Federal Land Bank  
Association of Roby**  
RALPH C. SOUTH, Mgr.

### Watson-Brown Wedding Vows Said Saturday June 7 in Houston



Miss Pamela Jo Watson and Jay Carroll Brown exchanged wedding vows June 7 at 8:00 in the evening at the Getsemane United Methodist Church in Houston. The Rev. James Lee Riley led the couple in repeating double ring vows.

The bride is the daughter of Mr. and Mrs. Robert M. Watson of Houston and the groom is the son of Mr. and Mrs. Oddis F. Brown of Roby.

Organist, Mrs. William Crittenden, accompanied Roger Eaton of Sweetwater, uncle of the groom, as he sang "The Greatest of These Is Love."

Escorted by her father, the bride wore a formal gown of silk organza with bell sleeves trimmed in Venice lace. The headpiece was a camelot cap with full cathedral length veil. She carried an arrangement of English ivy, white rosebuds, and phalendindrens. Her dress had a cathedral aisle wide train trimmed in Venice lace.

The bride's matron of honor was her sister, Mrs. Rex Kennedy, of Lubbock. Bridesmaid's were Mrs. Dwight Sooter and Mrs. Randall Upshaw of Lubbock and Mrs. Joseph Marquer of Houston. Flower girl was Leslie Jo Kennedy of Lubbock.

The attendants wore Nile green serrano linen with headpieces of Nile green organza sunflowers. They carried pink rosebuds, English ivy and pink glamelias. Rex Kennedy of Lubbock was ring bearer.

Candles were lighted by David Noles of Roby and Joe Marquer of Houston. Hank McCreight assisted them in seating guests.

Best man to the bride groom was his brother, Fenton Brown, of Roby. Grooms-men were Jack Tucker of Abilene and Glen Thomson and Rex Kenedy of Lubbock.

Following the wedding ceremony a reception was held in the Church Parlor.

The bride's table was laid with white net over white and centered with an arrangement of pink rosebuds and carnations.

The three tiered wedding cake was served with pink sherbert punch by Mrs. Roger Eaton, aunt of the bridegroom, and Kim Hellig.

Chocolate cake was served from the groom's table by Jane Abbot of Dallas.

Following the reception the couple left for a wedding trip to Dallas. Upon their return they will be at home at 3102 4th street in Lubbock.

The bride is a graduate of Robert E. Lee High School in Houston and a senior in Technological College in Lubbock. The bridegroom is a graduate

### Crestview Chat

Hi There!  
Seems this has been a pretty quiet week, only broken by a few grandchildren visiting.

Mrs. Lula Akin had visiting over the weekend, her granddaughter, Mrs. LuDana Bello and that special great one, Raymond Paul. He will be spending two weeks with the R. D. Rains, so we'll see him quite often, I imagine. He's a very handsome little guy.

Also, Mrs. J. A. Brown had her one and only granddaughter visiting, all the way from Charlotte, N. C. Mrs. Robert Maddox, along with her husband and 2 daughters, (Mrs. Brown's great granddaughters), came Monday of this week, left and will return again shortly. We're looking forward to their return visit. Robirene is 8 years; Melisande, not quite 3, so if things get lively down about room 24, we'll know they're back.

We're starting our Crest View scrapbook right away. We have all our pictures made on birthdays since the first of the year, along with some pretty good shots of our staff Christmas Party, last year. These, along with some clippings should be pretty interesting. Mrs. Josephine Thompson was our very first resident here. Hope she'll be here for many more years. We love that sweet lady.

We've been in the bean-snapping business around here the last week or two.

I was wishing my camera was here, little diningroom set-togethers like these are some of our favorite moments at Crest View. Gives us a chance for some oldtime "visitin". Mrs. Ella Smith is one of our very best bean-

### Pioneer Jayton Lady Dies

Mrs. Walton Davis, 83, pioneer area resident, died at 11 a. m. Monday in Callan Hospital, where she had been a patient for several days.

Funeral was held at 4 p. m. Tuesday in First Baptist Church, Jayton, with burial in Jayton Cemetery, under direction of Weathersbee Funeral Home.

Born Majorie Annie Meyers in Iyora, May 16, 1886, her father was one of the first Civil War veterans to take advantage of the Soldiers' State Land Act, bringing his family by covered wagon to the Bookout community in 1889 to homestead a section of land. They later moved to Clairemont.

She was a member of First Baptist Church of Jayton and the Eastern Star.

Survivors include five daughters; five sons and a number of other relatives.

Try Classified Ads-They Pay

### Roby Insurance Agency

B. C. DRINKARD, Agent

Serving Your  
Needs

ROBY  
PHONE 776-2361

We all agreed that she had probably done a great deal of it in her lifetime. Bet she was a lovely mother and wonderful homemaker.

Come to see us at Crest View, anytime.

Yours truly,  
Wanda Murphree.

### Are You Interested in IMPROVING YOUR SECURITY? YOUR ECONOMY? YOUR ESTATE?

If SO, Our FLEET of Programs, our Facilities, and our Counsel in LIFE INSURANCE and SAVINGS are at your command.

IT WILL BE A PLEASURE TO SERVE YOU  
Appointments at Your Convenience  
With all Programs of LIFE INSURANCE

**Levi McCollum Life Ins. Agency**

P. O. Box 266 Phone 962-5131  
MCCAULLEY, TEXAS 79534

## Air Conditioning TIME

All Sizes Air Conditioners  
Pads, Pumps, Floats Etc.

Refrigerated Air Conditioner  
Window Unit, 5,000 BTU \$135.50

Refrigerated Air Conditioner  
Window Unit, 9,000 BTU \$186.50

We Carry full Line of  
**J. B. PAINTS**

G. E. Washers and Dryers,  
Refrigerators and Freezers

Houseware, Hardware, Lumber  
and Building Supplies

Call us for your Concrete, Painting,  
Carpentry & Plumbing Needs!

**Central Lumber  
& Supply Co.**

Roby, 776-2371 Texas

Sweetwater  
Production Credit  
Association

Farm and  
Livestock Loans

ROBY

PHONE 776-2311

DWALYN PARKER,  
MANAGER



# BURK'S



**CRISCO**  
3 Lb. Can  
**69c**  
Limit

Del Monte  
**PEAS**  
3 46 Oz. Can  
**99c**

Del Monte Cut Green  
**BEANS**  
4 303 Cans  
**89c**

Del Monte  
**Catsup**  
5 14 oz. Bottles  
**99c**

Del Monte New  
**POTATOES** 49c  
3-303 Cans

Del Monte Fruit  
**COCKTAIL** 4 303 Cans  
**99c**

Del Monte Pineapple - Grapefruit  
**DRINK** 3 46 Oz. Cans  
**89c**

No. 1 Red  
**Potatoes** 49c  
10 Lb. Bag

Yellow  
**Squash**  
Lb. **10c**

Yellow  
**Onions**  
Lb. **7c**

Vine Ripe  
**Cantaloupes** lb. **15c**



Quart **49c**

## Meats

ONLY THE FINES!

Gooch  
Tender **BEEF STEAK**, lb. - - - **79c**

Boneless Stew  
**STEW MEAT**  
Lb. **69c**

Tender  
**BEEF RIBS**  
Lb. **39c**

Fresh **GROUND MEAT**: 3 lbs. - - - **\$1**

King Size



6 Bottle Carton

**39c**

Pruf Spray  
22 Oz. Can  
**STARCH**  
**49c**



3 Cans  
**99c**

Del Monte  
**TUNA**  
3 Cans  
**99c**

Del Monte  
RED  
**Salmon**  
Tall Can  
**99c**  
Extra Special!

Solid  
**OLEO**  
2 Lbs.  
**29c**

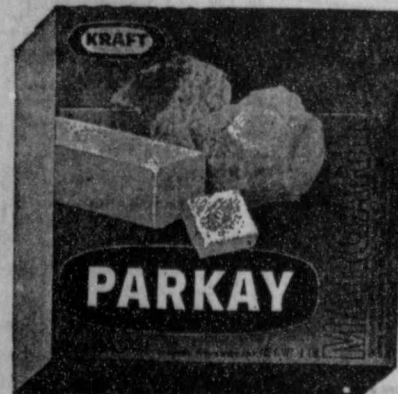

Lb. **29c**

Ice Cream  
**SALT** 10 Lb Bag **39c**

Light Crust  
**FLOUR**  
5 Lb. Bag  
**59c**



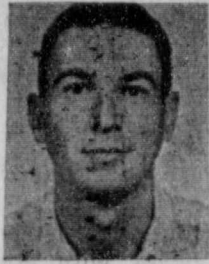

## COUNTY AGENT NEWS

by Richard Spencer

Machinery and equipment cost continues to be one of the largest items of expense facing the farmer, and this expense continues to increase. Based on records from several Rolling Plains farmers, total machinery and equipment cost on the average increased from about \$8,000 in 1967 to about \$9,700 in 1968. Machinery and equipment expense accounted for about 50 percent of the total farm expense.

These farmers averaged 752 acres of dryland cropland with 234 acres of cotton allotment and 236 acres of wheat allotment. Average investment per acre of cropland for machinery and equipment was \$14.46.

An average of 1740 hours of tractor time was used on each farm.

The total machinery and equipment cost per hour of tractor operation was \$4.18—up more than \$1.00 from 1967. The breakdown on total cost per hour was:

Cash operation cost \$2.13  
Interest on investment .45  
Depreciation 1.60

Total Cost per Hour \$4.18  
Cash operating cost includes fuel, oil, grease, repairs and maintenance.)

Machinery and equipment cost per acre for cotton and wheat varied some between farms but not as much as one might expect. The breakdown of machinery and equipment cost per acre for cotton and wheat is shown below:

**Cotton**  
Cash operating cost \$12.07.

Interest on investment, depreciation, taxes and insurance \$12.26. Total machinery and equipment cost per acre, \$24.33.

### Wheat

Cash operating cost \$6.51. Interest on investment, depreciation, taxes and insurance \$4.61. Total machinery and equipment cost per acre \$11.12.

The "so-called" fixed or investment cost in machinery and equipment is shown to be as high as the operating expense. This is primarily due to larger and fewer tractors being purchased to offset labor scarcity. Thus the only way this cost can be lowered is to use the tractor more efficiently (more hours)—which means obtaining more farm land or doing custom work.

What is your machinery and equipment cost per hour of tractor operation? Chances are you will say they are not as high as those stated above—but do you really know? Records are the only way to know for sure. You can obtain assistance in setting up a set of books to establish your cost by contacting your local agricultural agent.

Cattle grubs cost Texas Livestock industry several million dollars each year. Losses to this pest are an important problem in Fisher County.

Losses occur at all levels in the production and marketing chain. The cow-calf producer is concerned about the reduced milk production by mother cows and resulting reduced weaning weights of calves. The feeder suffers profit losses as a result of reduced gains and lowered market price for grubby animals. The packer who buys and slaughters grubby animals realizes hide losses, carcass trim, increased handling costs and lowered carcass value. Consequently, cattle grub control deserves the attention of the entire beef cattle industry.

Cattle grubs can be effectively controlled through the proper use of systemic insecticides. Depending upon the operation, systemics can be administered as dips, sprays, backline pour-ons, mineral mixes or feed additives. Cost of these treatments vary with the method and chemical selected, but generally, ranges less than 50c per animal in most instances.

Our office has a complete listing of chemicals and methods of treatment for systemic cattle grub control.

Before purchasing and applying livestock insecticides, read the label and pay particular attention to precautions and restrictions listed. Observe strictly the slaughter intervals as clearly stated on the label, as well as other precautions.

Looking at the crops over the county, it looks as we have an excellent start and chances are good for another bumper crop year. We have several tests out on varieties, fertilizers, and weed control. We hope to have some good results to include the demonstration handbook next year.

Classified Ads Get Results!

### FOR SALE

USED CARS - PICKUPS  
USED PIPE - IRON - RODS  
WILL BUY  
Junk Cars, Pickups,  
Batteries, Radiators, Iron,  
Copper, Brass  
WRECKER SERVICE

Loving Used Cars  
1205 N. Cleveland  
Ph. Day 735-3457  
Night 735-3190

## Wedding Held Saturday May 31



formerly Byrde Thomas

Byrde Thomas and David Eugene Halstead were married May 31 in the Thomas home.

Rev. Eddie Thomas of Abilene, brother of the bride, read the vows.

Parents of the couple are Mr. and Mrs. A. W. Thomas of Rotan and Mr. and Mrs. Jim Gilliam of Sweetwater.

The bride presented in marriage by her father, wore a gown of white shadow voile over satin with fitted waist, full skirt and wedding ring neckline. She carried white roses and stephanotis.

Her sister, Mrs. Wayne Deen of Merkel, was her only attendant. She wore a gown of blue voile over satin and carried blue cornflowers and lillies of the valley.

Joe Millhollow of Sweetwater was best man. Candles were lighted by Wayne Deen of Merkel and Wayne Hoppe of Fritch.

The bride, a graduate of Rotan schools, attended McMurry College and is employed with Southwestern Bell Telephone in Midland.

Halstead, a U.S. Army veteran, is employed by Trit-O-Lite Chemical Co., in Midland.

## West Home From Viet Nam



Sgt. George L. West

Sgt. George L. West returned from Viet Nam on June 3 where he has served with Hqs. USARV, Long Binh. His wife, Frances and five children have been living in Rotan during his absence. Sgt. West is on a 30 leave, waiting for reassignment.

He was awarded the Army Commendation Medal for meritorious service in the Republic of Viet Nam from April 1968 to June 1969.

Delmar Burk, Roby, visited in the home of Mr. and Mrs. O. D. Knox and Mr. and Mrs. Garland Moore, Sunday.

### NOTICE OF BOARD OF EQUALIZATION MEETING

Notice is hereby given that the Board of Equalization for the Hobbs Independent School District will be in session at its regular meeting place in the Hobbs School House at 1:30 p. m. on Tuesday, the 24th day of June, 1969, for the purpose of determining, fixing and equalizing the value of any and all taxable property situated in the Hobbs Independent School District, Fisher County, Texas, for taxable purposes for the year 1969.

Hobbs Independent School District.  
Board of Trustees

## Hughey Receives STSC Degree

San Marcos—A Roby student, John B. Hughey, was among the more than 900 candidates for degrees awarded in commencement ceremonies at Southwest Texas State College, May 28.

The January and May graduates receiving diplomas heard an address by Houston attorney Roy Willbern, president of the SWT Ex-Students Association. About 850 of the graduates earned bachelors degrees while around 60 received masters.

Hughey, son of Mr. and Mrs. J. B. Hughey of Roby, received a bachelor of science in education degree.

## Rotan Native Receives Degree



Sid Thrash

Sid Thrash, son of Mr. and Mrs. Rufus J. Thrash of Shoals, Indiana, received his B. S. degree (Business), with a major in Marketing and a minor in Psychology, Sunday evening, June 8 at Roberts Stadium, Evansville, Indiana, when Evansville held its Commencement Exercises.

Sid, a 1965 graduate of Shoals High School, married the former Penny Earl, also from Shoals, and they have one son, Jason, who is 17 months old.

He has accepted a position with State Farm Insurance and after graduation, he and his family will reside in Bloomington, Indiana.

Sid was born at Callan Hospital, Rotan, January 5, 1947 and attended Rotan Grade School for two years. In 1955 the family moved to Shoals, Indiana, when his father, Rufus Thrash, was transferred from National Gypsum Company in Rotan to the new plant in Shoals.

He is the grandson of Birdie Mayo (Thrash), and great nephew of the late Roland Ray and Faye Ray. Richard and Inez Ray and Dennis and Anie O'Briat.

Don't Miss  
**FISHER CO. SHERIFF POSSE JR. RODEO**  
IN ROTAN  
Today, Friday, Saturday

Before the Rodeo call your order in, it  
be ready in 10 minutes-- after  
the Rodeo, Stop by and enjoy the  
Best In Fisher County!

**Hatahoe Drive Ins**

ROBY PHONE 776-2259 ROTAN PHONE 735-3161

Mr. and Mrs. Fred Waddell, Roby, spent the weekend in Denton, visiting their son and family, Mr. and Mrs. Freddy Jack Waddell, who is attending North Texas State College, working on his Doctorate Degree. Their grandsons, Steven, Fred, Danny and Ricky returned home with them to spend their summer vacation. They will also visit their uncle and family, Mr. and Mrs. Don Allen Waddell.

Mrs. Inzer Whitefield of Rotan and Mr. and Mrs. Jimmy Hayes, Jamie and Chris of Roby went to Possum Kingdom Lake Saturday, where they were met by Mr. and Mrs. C. B. Waggoner, Skipper, Bryan and Lauri of Graham; Mr. and Mrs. Winfred Decker, Mr. and Mrs. Wendel Decker and Joey. Mr. and Mrs. Bill Ford, Jeff, Clifford and Rebecca, Mr. and Mrs. Wallie Bearden and Brandon, all of Arlington for a weekend outing.



# Ruby Watson just saw her phone ring!

(Saw her phone ring?)

Ruby has difficulty hearing. A powerful lamp which flashes when the phone rings lets her know someone is calling. And a volume control switch on the phone receiver makes it possible for her to hear and carry on a normal phone conversation. This is one of many devices we've developed to help the handicapped make full use of telephone service. If we can help a member of your family, let us know. We may be the only phone company in town, but we try not to act like it.

NO MATTER HOW IT FALLS  
IT SPELLS  
**DISASTER**  
TO GROWING CROPS . . .

but you can prevent financial DISASTER from HAII by insuring your crops before the storm.

See or call your Farm Bureau Insurance Agent for this valuable protection at your County Farm Bureau Office.

**Texas FB**  
Farm Bureau Insurance

**Dwight Lovett**  
Agent  
Rotan, Texas

See Farmers Union  
Co-op Gin for  
Special Deal on  
Funks G-Grain  
Sorghum and  
Sorghum-Sudan  
Grass Hybrids

**Dr. Jack Lewis**  
OPTOMETRIST  
Phone BE 4-2624  
1408 Hailey St.  
Sweetwater, Texas

**FOR SALE**  
USED CARS - PICKUPS  
USED PIPE - IRON - RODS  
WILL BUY  
Junk Cars, Pickups,  
Batteries, Radiators, Iron,  
Copper, Brass  
WRECKER SERVICE  
Loving Used Cars  
1205 N. Cleveland  
Ph. Day 735-3457  
Night 735-3190



### HD Club Hears County Nurse

Rotan Home Demonstration Club met June 5 with Mrs. C. C. Roach.

Mrs. Oma Long Recreational Leader led the group in a very interesting quiz game.

Roll call was answered by "The Last Time I Had a Physical Check." Mrs. W. P. Curry presided over the business meeting.

Miss Mary Posey was elected delegate to State Convention, which meets in Dallas Sept. 17.

Mrs. Thomas Colwell was elected alternate. Mrs. Haldean Cave, County School Nurse gave the program on general diseases in an informative manner.

Present were, Mmes. H. L. Davis, J. P. Harper, Thomas Colwell, Cleo Shell, Viola Hendon, Beatrice Hargrove, Homer Aaron, Oma Long, W. P. Curry, W. L. Terrell, hostess, Mrs. C. C. Roach and Misses Louada and Mary Posey.

Two visitors were Mrs. Sylvester Martin of Sulphur Bluff and Mrs. Haldean Cave.

The Club adjourned to meet with Mrs. Joe Little in their next meeting. Program will be on Cotton Council.

### McCRIGHT-MITCHELL WEDDING DATE SET

Mr. and Mrs. W. T. McCright, rt. 2, Roby, announce the engagement of their daughter, Deborah to Leonard G. Mitchell, son of Mr. and Mrs. H. D. Mitchell of Roby.

The bride elect is a 1969 graduate of McCaulley High School.

Leonard is a 1965 graduate of Roby High School, and is now employed at Farmers Union CoOp Gin in Roby.

The couple will exchange vows July 5 at the Church of Christ in Roby, at 8:00 p. m. The public is invited.

Mr. and Mrs. Larry McClain of Arlington came Friday night and visited his parents, Mr. and Mrs. J. A. McClain and her parents, Mr. and Mrs. Marvin Hanson Jr. and Mrs. Hermleigh and Larry attended National Guard.

Robin Woodruff of Denton is spending several days in Rotan with her grandparents, Mr. and Mrs. David Klepper and Frank, while her mother, Mrs. Robert Woodruff is in Hawaii with Lt. Robt. L. Woodruff on R&R.

Mr. and Mrs. Doyle Brinegar and daughters of Midland Rev. and Mrs. Jim Weathers and children of St. Louis, Ill.; Mr. and Mrs. Bill Ashton and Mark of Abilene spent the weekend in Rotan with their parents Mr. and Mrs. Ray Ashton. Mrs. Brinegar and the Weathers remained for the week.

Classified Ads Get Results!

**Ω OMEGA**  
for a lifetime of proud possession



For smooth performance, wear this self-winding Omega with date-telling calendar, sweep-second hand, 10K gold-filled top, stainless steel back. \$107.50 With strap.

**John R. COX'S Jewellers**  
SINCE 1899

Charge Accounts Invited  
Easy Terms  
Charge  
No Interest or Carrying

Specials  
for  
June  
12 - 13 - 14

# JUNE Food Festival

GREATER SAVINGS FOR YOU!

STOP,  
SHOP,  
SAVE!

**FROZAN COOKIES**  
29c Assorted  
1/2 Gal. 39c 4 for \$1.00

**POTATOES** Col. Red 39c  
10 Lbs.

Our Darling 303 can  
**CORN** 3 For 59c

Ivory Toilet Personal Size  
**SOAP** 4 for 39c

10 Lbs. Light Crust  
**Flour** \$1.19

Flavor Wright  
**LARD** 59c

**Fresh Eggs** 3 Doz. \$1

Texas Fresh  
**CANTALOUPE**  
pound  
15c



Stokley's  
Tender  
**PEAS**  
303 Can  
3 for 69c

Fresh  
Yellow  
**SQUASH**  
pound  
9c

Armour's Star Sliced Lb.  
**BACON** Lb. 69c

Stokley's  
**FRUIT COCKTAIL**  
303 Can - 2 for  
55c

Ice Cold  
**MELONS**  
pound  
5c

Fresh All-Meat Lb.  
**BALOGNA** lb. 49c

Fresh  
**GROUND MEAT** 49c

Donald Duck  
Fresh Frozen  
**ORANGE JUICE**  
6 oz. can  
25c

Fresh Dressed Lb.  
**FRYERS** lb. - 33c

## KELLY'S

**Pay and Take** FOOD STORE  
SPECIALS for June 12, 13, 14 SPECIALS