

**MULESHOE TEMPERATURES**  
R. J. Klump, Official U. S.  
Weather Observer

|        | H  | L  | H2o  |
|--------|----|----|------|
| May 19 | 80 | 51 | .20  |
| May 20 | 80 | 44 | .03  |
| May 21 | 69 | 46 | .03  |
| May 22 | 71 | 43 | 1.85 |



**NEW JAYCEE OFFICERS** — New officers of Muleshoe Jaycees were installed at ceremonies here last Saturday night when Jim Stanford, Plainview (far left) was installing officers. Stanford is a director of the State Jaycees. Left to right are Pat Glover, first vice-president; Dale Long, treasurer; Ben Yeager, a director; Dale Fischgrabe, a director; Wayne Wash, second vice-president; Tommy Gattis, retiring president and interclub director, and J. C. Spain, president. Not pictured is Wayne Wilhite, secretary. (Journal Photo & Engraving)

## 62 Pupils to Receive Muleshoe Diplomas In Ceremony Here

Sixty-two pupils are to receive their high school diplomas at ceremonies here tomorrow night when graduation exercises are held at the senior high auditorium. Representing the school board in the presentation ceremonies will be Ralph Douglas, H. W. Callan, principal and Superintendent Neal Dillman will represent the schools.

Addresses are to be given by the class's two top students, Karen Jones, valedictorian, and James Edward Thomson, salutatorian.

Karen had a four-year average of 95.476 and Thomson's average for the four years was 95.039.

Graduation services will open with the professional, Elgar's "Pomp and Circumstance" march, played by Sonja Bass. The Rev. J. Frank Peery, pastor of the First Methodist Church, will give the invocation, James Edward Thomson will give his address, which is to be followed by Carrie Jacob Bond's famous, "A Perfect Day" sung by JoAnn Mock, Belinda Hendon, Patsy Holley and Barbara Evins.

Following Douglas' talk, Karen Jones will give the valedictory address, followed by the presentation of diplomas. The class song "Graduation Day," will conclude the program, and benediction will be given by the Rev. Don Boles, pastor of the First Presbyterian Church. For recessional, Sonja Bass will play the theme from "Exodus." Escorts will be Diane Chappell and Gordon Houston Green.

Class motto is "Not merely to exist, but to amount to something in life."

Officers of the 1962-63 class are Dean Ethridge, president; Jerry Gilbreath, vice-president; Gail Kitchens, secretary and treasurer; Barbara Evins, reporter, and Alvin Reasoner, parliamentary. Sponsors are Kerry Moore, Wayne Holcomb and Mrs. A. S. Stovall.

The class includes:

Gary Roger Albertson, Alvin Richard Allison, Davy Jean Anderson, LaThaggar Smith Aylesworth, Terry Don Bass, R. G. Bennett, III, George Birdsong, William Thomas Bovell, Bobby Jo Bryant, Jimmy Cabrera, Jeanine Coffman, Reata Sue Coker, William Michael Connell, Edwin Ray Cox.

And Billy Don Crenshaw, David Ralph Douglas, Julia Mae Elmore, Melvin Dean Ethridge, Archie Ray Evans, Barbara Jeanne Evins, Jerry Farmer, Don William Finn, Coy Lynn Gabbert, and Johnny Wallace Garrett, Jerry Francis Gilbreath, Kathryn (See CEREMONY, Page 5)

## Four Indicted Still in Jail

Indictments handed down last weekend by a district court grand jury boosted the population of Bailey county's jail. Four persons among eight indicted, had failed to make bond at mid-week.

Two others are still at large and another is being held in the Lubbock county jail, sheriff's officers said.

One person was freed on bond. Nine counties are seeking one of the persons who was indicted here last week, the sheriff's office reported.

Gilbert Martinez Contreras, charged by the grand jury in two counts of forgery and passing a forged instrument, was still in jail in lieu of \$3,000 bond.

George Isaac Melvin, who was indicted on one count of burglary, is being held in jail in Lubbock. His bond here has been set at \$3,000.

Ira Chester was indicted in two cases of forgery and passing (two counts in each case). He is being held in jail here in lieu of \$5,000 bond.

Two young brothers, Gilbert and Leopoldo Anquian, Jr., were still in jail Wednesday after being indicted on one count with assault with intent to murder. Bond for each had been set at \$3,000.

Free on bond of \$4,000 was E. R. Flatt, former automobile dealer here who was charged in two (See INDICTED, Page 6)

## '62 Cotton Crop Value \$809 Million, Experts Figure

Texas cotton producers received \$809 million for their 1962 crop. The total income for both lint and seed, as well as total production, fell below the 1961 totals by five and one percent, respectively, but the crop was still the second largest since 1949 when the all-time high of 6 million bales was established.

Fred Elliott, extension cotton specialist, added that the lower income was due primarily to a lower average price for both lint and seed, one cent per pound less for lint and \$3 per ton on seed.

Final ginning figures released by the Bureau of Census, he said, placed the Texas crop at 4,726,000 bales, the harvested acreage at 6,500,000 and the per acre yield at 348 pounds compared with 350 in 1961. Almost half of the state's total production, he noted, came (See CROP, Page 5)

## Richland Hills Noses DeShazo In Field Meet

Richland Hills nosed out Mary DeShazo by a skinny seven-point margin in last Friday and Saturday's first Junior Olympics in which 915 boys participated. Richland Hills wound up with 231 points and Mary DeShazo with 224 in the intramural event which drew several hundred spectators and ended with a photo finish in several of the final events. B. D. Hardgrove, sponsor of the Muleshoe Student Council, directed the event which was sponsored by the council.

Hardgrove said this year's event was so successful the in- (See MEET, Page 6)

## Four Charged In County Court

Four cases were filed in county court this week, a check of the records in the county-district court clerk's office revealed.

Eliseo A. Ganza was charged with child desertion.

Leo Right was charged with driving while intoxicated. He pleaded not guilty and was released by County Judge Glen Williams on \$1,000 bond. Case is set for trial at the May term of court.

A charge against C. G. Mick, charged with contributing to the delinquency of a minor, was dismissed for lack of evidence.

Wilburn H. Lee, charged with aggravated assault, pleaded guilty and was assessed a \$100 fine and cost and given a term of 30 days in the county jail by Judge Williams.

## April Accidents Leave One Hurt

Six automobile accidents occurred in Bailey county last month and one person injured, Sgt. D. S. Lawson, patrol supervisor for this area, reported Wednesday in his monthly summary. Property damage was estimated at \$3,750.

To date, the January-through-April record shows two persons have been killed and 12 persons injured in accidents in this county. Property damage from the 25 accidents which occurred. Totalled \$22,050, Lawson said.

For the 29-county area, Hockley county lead in number of persons killed during April; five persons lost their lives in accidents in that county during the month. Eleven persons were injured in Hockley county accidents. Wise county had three deaths, and Yoakum, Lubbock, Hale and Dickens counties each reported one death.

Greatest number of accidents where 27 were Hockley had 12, Parker 24 and Palo Pinto 14. Wichita county had 12 accidents; Wise county 17 and Young nine. Property damage resulting from accidents in the area amounted to \$203,519.

Warned the patrolman: "If you travel the rural roads (See ACCIDENTS, Page 5)

## Ray's 'Ritin'

By RAY MARTIN

Smitty, our personal gopher out at Goathead Flats Estate, is back. He has established his front door in the front yard and his back door in the back yard, and seems to be quite happy, as gophers know the meaning of the word. Several times he has popped his sleek little head out of his back door and has looked around at the bleak scenery, and has decided on each occasion that it's nicer down in his own underground home.

Now I am no authority on the subject of gophers. In fact, I've never been personally acquainted with one until Smitty came along. But he's not so dumb at that. His home has year-round air-conditioning, and I understand that he and his kin spend the winter sleeping in this underground, bomb-proof residence.

Last summer the landlord trapped one of Smitty's relatives, but apparently it was not a very close relative because Smitty did not seem to be concerned sufficiently about his kinsman's death to move on to new quarters. In fact, he looks fatter than he did last summer, so the gopher that lost his life was probably just a brother-in-law or something like that.

Smitty doesn't do the "lawn" any good, but the goatheads and dandelions don't make a very attractive lawn anyway, and if our "lawn" is Smitty's introduction to lawns, he probably doesn't mind spending his time in an underground housing development.

Twice we have suggested to Cinderella Louise Durfendorpher, our overweight dachshund, that her kinsmen back in Germany were noted for their gopherkilling ability (See RAY'S, Page 5)

## Ward Resigns As School Head At Lazbuddie

By MRS. C. A. WATSON

J. G. Ward, superintendent of Lazbuddie schools, has resigned to accept a position at Valley View school at Kamay, 18 miles west of Wichita Falls, it was announced this week by the school board.

Ward, who has taught at Lazbuddie for 13 years, said "it is with regret that I leave," adding, "we wish we could take the Lazbuddie people with us."

Ward has been a member of the Lazbuddie teaching staff for 13 years. Elementary principal at Lazbuddie in 1949-50, and then taught at Wilson during the 1951 school term. He returned to Lazbuddie as superintendent the following year and has served in that capacity since.

In resigning, Ward explained that he wants to be nearer a farm which he owns in east Texas (See WARD, Page 5)

## County Pupil's Drawing Shown

A student and a teacher from Muleshoe High School will attend the Third Texas Nuclear Science Symposium at the University of Texas June 9-12, under the sponsorship of the Southwestern Public Service Co., it was announced Wednesday.

Nicke Louders will be Muleshoe's student representative, and he will be accompanied by faculty member, E. M. Dobbs.

Some 500 selected high school science students and teachers attend the symposium, a joint venture of the Texas Atomic Energy Research Foundation, of which Southwestern Public Service Company is a charter member, and (See PUPIL'S, Page 5)

## Junior High Picks Year's Top Pupils

Wetona Kincannon, with a two-year grade average of 97.5, was top student this past year in Muleshoe Junior High School, it was revealed this week at a special awards assembly when some 150 awards were presented. Neil Finley with 96.55 average, finished second, and Debbie Bryant with 96.41 was a shade behind for third place.

Others, in order, were as follows: Doris King, 94.87; Diane Avery, 95.5; Terry Lynn Bryant, 95.37; Ransom Jones, 94.72; Jeanine Wagon, 94.5; Kathy Baker, 94.12; Carol Haire, 93.75; Linda Timmons, 93.5; Carolyn Tiller, 92.5; Marsha Blackman, 92.

Certificates of merit were presented by Principal R. E. Everett

## Wheat Program Fails to Carry

Bailey county wheat farmers, with wheat farmers throughout the nation, Tuesday rejected the Freeman 1964 wheat program a check of ASCS offices here Wednesday revealed.

Unofficially the vote here was 142 yes, 242 no and 56 challenged votes for a total of 440 ballots. A total of 586 persons was eligible to vote here, Charles Daniel, ASCS manager in Muleshoe said.

He said "challenged" votes were mostly persons who voted in "the wrong polling place." He said persons who should have voted at Bula, for example, voted here instead. They were permitted to vote, but the ballot was challenged and eligibility will be determined later by the ASCS committee.

Throughout the nation, the wheat measure failed to get even a bare majority of the "yes" votes; a two-third majority was needed for the measure to carry.

to these pupils who had been on the honor roll for nine months:

Seventh Grade: Cindy Davis, Kerry Beddingfield, Cindy Phillips, Ellen Lewis, Jenda Nickless, Lynn Pitts, Jewellene Brackman, Steve Oliver, Mike Hoybook, David Dillman, Judy Hudson, Wayne Coomer, Jim Wolfe, Beth Black, Susan Brandley and Stan Johnson.

Eighth Grade: Carol Haire, Lynn Ericson, Diane Avery, Marcella Williams, Ransom Jones, Brenda Tanner, Neil Finley, Linda Timmons, James Tallent, Tommy Jones, Kathy Baker, Debbie Bryant, Terri Wiedebush, Doris King, Wetona Kincannon, Jeanine Wagon, Carolyn Tiller, Terry Lynn Bryant, Ronnie Kemp, Marsha Blackman, Terry Kendall and Jan Gardner.

Tom Adamson, sponsor of the Junior High section of the annual, (See JUNIOR HIGH, Page 5)

## Summer Youth Program Set

The West Plains Recreation Association is holding a dance June 1 at the Legion Hall at 8 p.m. Admission will be \$1 and everyone is urged to attend. Jerry Sparks and his band from West Texas College will play.

Membership cards for 1963-64 year can be purchased from any member of the Adult Board. Contact Tootie Middlebrooks at the Texaco Company, Roger Gorrell at the Courthouse, Alex Williams at Williams & Merriman, Gil Herndon at Johnson & Pool, Mrs. Riley Mason at Merle Norman Studio or at her home, Mrs. J. E. McVickers at 610 E. Austin, or you may buy your ticket at the door of the dance.

Three bands have been booked for the summer. They are the Kado's, Five Counts and the Avante's. These bands will alternate throughout the summer.

## Train and Cotton Truck Battle it Out in Downtown Muleshoe -- Truck Loses

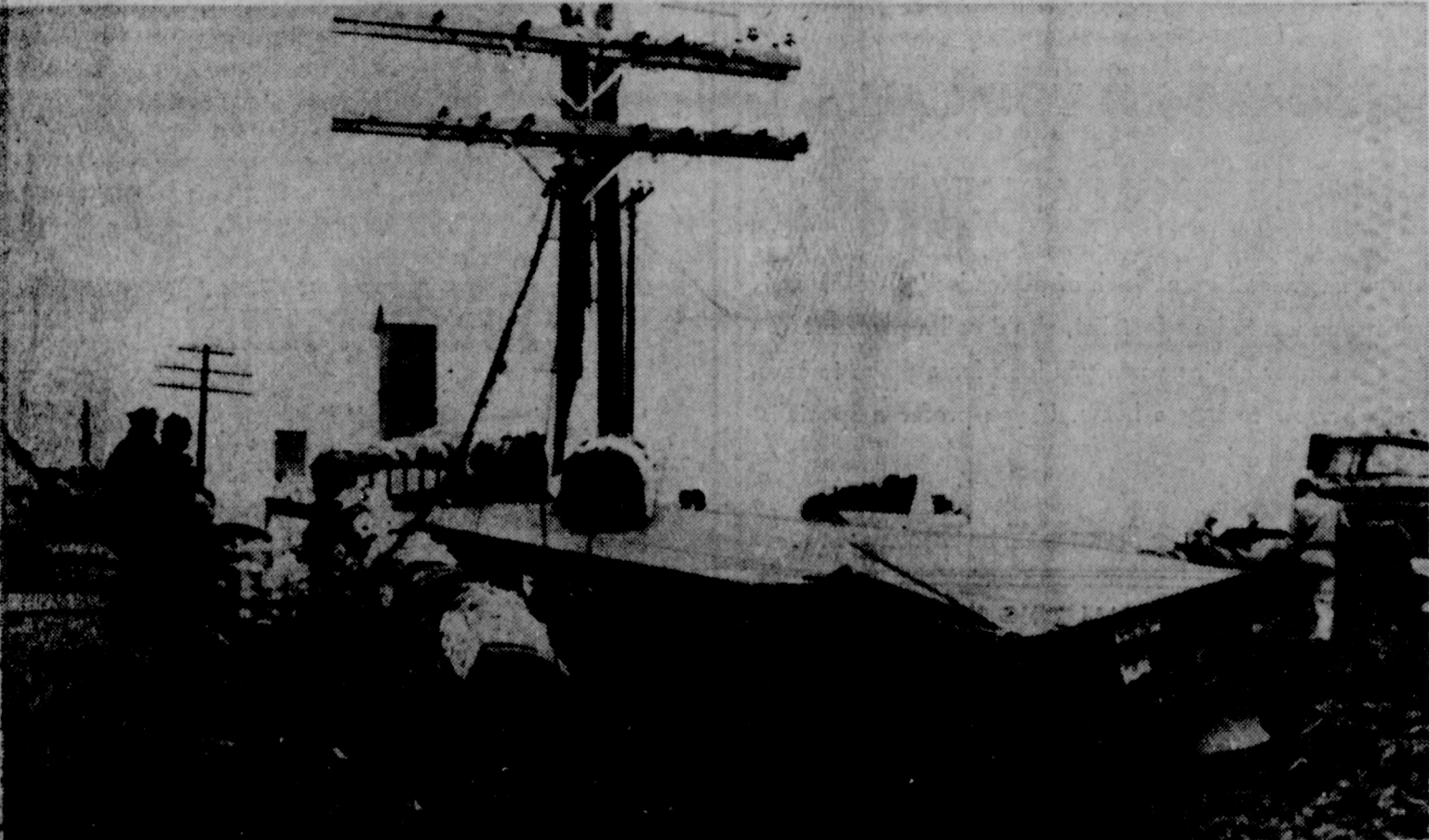

**CROSSROADS CRASH** — A trailer, loaded with cotton, failed to clear the tracks in front of an east-bound Santa Fe freight in downtown Muleshoe at noon Wednesday, and the results are shown in the pictures above. Lee Crawford, Lubbock, driver of the cotton truck, said he looked up in time

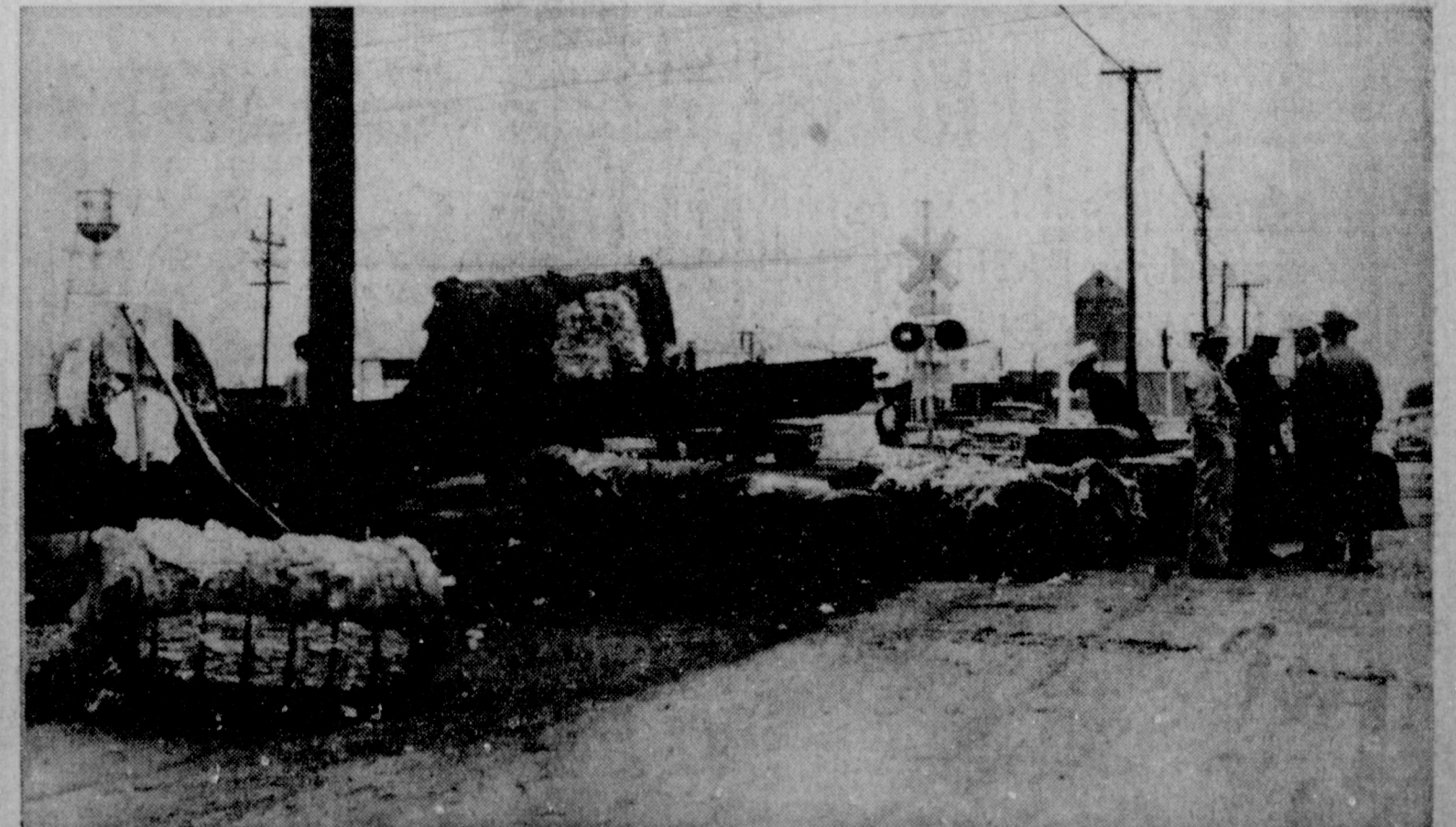

to see the flashing light on the train. He said he "shifted real fast" to try to get off the track ahead of the train, but he was too late. The train struck the rear of the trailer, spewing 17

bales of cotton along the right-of-way. A light pole was splintered in the crash, and Crawford said his greatest fear was that the "live" wires would fall on the truck. (Journal Photos by Joella Lovvorn, Journal Engraving)





**SANDHILLS PARTY** — Gary Hanks, son of Mr. and Mrs. Kenneth Hanks, is pictured as he is being presented with birthday gifts at his party Friday. A group of 11 of his friends joined him for the event at the sandhills where they played games and especially enjoyed gunny sack races. (Journal Photo & Engraving)

### Birthday Party Honors Gary Hanks

Gary Hanks was honored with a sandhill party at Horseshoe Bend in observance of his seventh birthday Friday, May 17.

Celebrating the occasion with Gary were: Rob Alford, Don Long, Jim Crane, Perry Hall, Clifton Meyers, Jeffrey Taylor, Aubrey Pitts, Douglass Doss, Ricky Joe Smallwood, Joe Miller and Dicky Hanks.

The boys enjoyed playing over the sandhills and a wicker roast, cake and ice cream.

### Kidnap Breakfast Set By Rainbows

Residents of Muleshoe are likely to be victims of a city-wide kidnaping plot as members of the Muleshoe Rainbow Girls launch their annual Kidnap Breakfast at 6 a.m. Wednesday, May 29.

Rainbow Girls will be calling at homes at an early hour to take members of the household to Masonic Hall for coffee and donuts.

Those who are not called on by the girls are invited to come to the Hall on their coffee breaks during the morning.

Serving will continue throughout the morning, or to approximately 11 a.m.

Proceeds will be used for their trip to Houston where they will attend Grand Assembly. Those going will leave Muleshoe June 16 and attend the three-day meeting.

Some pumpkin pie spice, leftover from holidays pies, on your kitchen shelf? You'll find the spice is fine to use in gingerbread, instead of the usual spices, and in sour-cream raisin pie.

### Four To Attend Tech Workshop

Four Muleshoe School lunch room representatives will attend a workshop at Texas Tech starting June 10 and continuing through that week.

Attending will be Mrs. Jewel Blackwell, Mrs. Troy Veech, Mrs. Blondie Puckett and Mrs. John Thompson. Muleshoe lunch room employees have been attending this workshop week since 1956.

Mrs. Blackwell said they would be attending four classes each day under the direction of Mrs. Odette Harkins, district supervisor of the School Lunch Room program with part of the teaching on nutrition and preparation of food and how to serve it being taught by Dr. Mina Lamb, Tech Home Economist and other teachers from the Tech faculty.

By attending this session, Mrs. Blackwell said she and the others are greatly benefited by training they receive which, in turn, enables them to carry on their work with more efficiency with better prepared food for Muleshoe school pupils.

Certificates of qualification are presented to those who successfully complete the course.

### June Wedding Set By Kenley, Pollard

Three Way Baptist Church will be the scene of the June 1 wedding of Miss Elaine Kenley and Mike Pollard.

The bride-elect is the daughter of Mr. and Mrs. Gene Kenley, Goodland. Pollard's parents are Mr. and Mrs. Carl Pollard, Stegall.

Miss Kenley is a graduate of Three Way High School and is a sophomore English major at Texas Tech.

Pollard is also a Three Way graduate, attended Eastern New Mexico University Portales, N.M., and is a sophomore Park Management major at Tech.

SHOP MULESHOE FIRST



Miss Mary Cornelison

**ENGAGEMENT REVEALED**—Mr. and Mrs. D. Warner, Adrian, Mo., announce the engagement and approaching marriage of their daughter, Sandy, to Jerry Wayne Davis, son of Mr. and Mrs. Wayne Davis, also of Adrian. Marriage vows are to be exchanged May 29 in a quiet ceremony to be read in the home of her parents. The Rev. E. B. Bailey, pastor of the Adrian First Methodist Church, is to officiate. The bride-elect has been employed by the Muleshoe Chamber of Commerce as secretary since February 15. The future bridegroom is presently attending Missouri School of Mines, Rolla, Mo., and is a Civil Engineer major. The couple will make their home in Rolla.

Outgoing officers and chairmen of the Muleshoe Band Boosters organization for the 1962-63 school year surprised Band Director Kathy Phillips with a fish fry in the backyard of the Cliff Griffiths Monday night.

Fresh catfish, with chef Owen Jones in charge, was served on a salad plate with hot garlic bread prepared by the women and served to these:

Kathy Phillips, Mr. and Mrs. Curtis Wellborn, Mr. and Mrs. Gil Herndon and sons, Mr. and Mrs. Ernest Kerr, Mr. and Mrs. Charles Alsop, Mr. and Mrs. Raleigh Mason, Mr. and Mrs. Lonnie Bass, Sonja and Delton Bass, Mr. and Mrs. Tootie Middlebrooks and Linda; Mr. and Mrs. Harmon Elliott, and Judy, and John Freeman Elliott; Mr. and Mrs. Bill Millen and son, Teddy, and Mr. and Mrs. Cliff Griffiths and Linda.

A coffee will be given Saturday morning in the home of Mrs. Jake Roberts honoring Miss Kitsy Pruitt, Lancaster, bride-elect of Monroe Lee, son of Mr. and Mrs. M. E. Lee, Muleshoe.

Miss Pruitt is the daughter of Mr. and Mrs. W. C. Pruitt, Lancaster.

Hostesses for the coffee are Mrs. Kenyon Dean, Mrs. Vernon Jamison, Mrs. S. W. Inman, Mrs. Ernest McNatt, Mrs. A. T. Fowler, Mrs. H. E. Wimberley, Mrs. Clarence Wilhite, Mrs. Clinton Kennedy, Mrs. B. H. Black, Mrs. Creston Favor, Mrs. Lela Barron, Mrs. Horace Blackburn, Mrs. L. E. Bratcher and Mrs. Roberts.

The couple are to exchange vows July 6 at Lancaster First Baptist Church. Both are seniors at Texas Tech.

If your kitchen counter space is limited and you like to bake, get in the habit of measuring and sifting dry ingredients as the first step in your baking. Then you can put away the containers holding the dry ingredients and have free counter space for the rest of the procedure.

Dill, fresh or dried, gives zest to boiled potatoes.

## Society

DORIS KINSER, Society Editor — Phone 5400

### Officers Installed By LCC Associates

Muleshoe Chapter of Lubbock Christian College Associates officers for the ensuing year were installed in an impressive ceremony conducted by Mrs. D. O. Burdette Thursday night.

Installed were Mrs. Gene Lowe, chairman; Mrs. Roland McCornick, vice-chairman; Mrs. Clyde Monk, secretary; Mrs. N. R. Hays, treasurer, and Mrs. J. B. Wright, reporter.

A special program was given by Linda Monk playing accordion selections, Sandra Scott, a solo, and Sandra and Linda Scott sang a duet. Susan Pendergrass was also a special guest. Eighteen members attended.

Mrs. Ross Goodwin was hostess for the event with Mrs. O. M. Self assisting with hospitalities.

### Salad Supper Held In Kendall Home

Iota Conclave of Kappa Kappa Gamma were guests for a salad supper May 17 in the home of Elsie Kendall with Mary Scoggin as co-hostess.

Mable Laughlin, president, conducted a business meeting following the social.

Games of Bingo were played by members Esther Maire Dillman, Collene Callan, Beatrice Blackburn, Elizabeth Watson, Barbara McNutt, Joylene Costen, Margaret Slemmons, Ailene Siewert, Lena Hawkins, Mable Laughlin, Jessie Stovall and the hostesses.

### Assembly To Host Friendship Night

Muleshoe Assembly of Rainbow Girls will host Friendship Night Monday, May 27, with surrounding assemblies as special guests.

The event will start at 5:30 p.m. with a salad supper. All girls are to bring a salad. Honored guest will be Mrs. Pete McLaughlin, Plainview, Grand Visitor of the Grand Assembly of Texas.

Theme for Friendship Night will be "Over The Rainbow". All who are participating on the program are to meet at Masonic Hall at 2 p.m. that afternoon for practice.

### Report Presented On TOPS Meeting

Jewel White presented the program at the Thursday night meeting of the Jenny Tops Club. Mrs. White spoke on the State TOPS Convention she attended in Amarillo Saturday, May 11. One of the most impressive events of the program was the crowning of the queen who will attend the National TOPS Convention in California.

Lauranette Mason, owner of Merle Norman Cosmetic Studio, gave a demonstration on facial care at the previous meeting.

It was announced that the meeting time had been changed to 8 p.m. instead of 7:30 p.m.

A total loss of weight for the 26 membership is 232 pounds since April.

Baking a sponge cake for a jelly roll you'll find that two tablespoons of confectioners sugar are just about right for spreading over the clean dish towel on which the cake will be turned out.

If the apples you're using for a pie aren't tart, be sure to add lemon juice; a little graded lemon rind won't hurt either.

Ascension Thursday Mass will be at 6:30 p.m. in the Earth Theatre, Earth.

Ascension Thursday is one of six days besides Sundays that Catholics attend Holy Mass.

Shop Muleshoe First!



Miss Mary Cornelison

### Mary Cornelison Elected To Club Office In Lubbock

Mary Cornelison, Muleshoe, has been elected Parliamentarian of Christliche Damen, a women's social club at Lubbock Christian College, Lubbock. She will serve during the 1963-64 school year.

Organized in 1957, when the junior college was in its first year of operation, the club participates in inter-campus sports events, competes for the highest cumulative grade average of the 11 social clubs at LCC, and holds special events such as banquets and picnics.

Miss Cornelison, a secretarial science major at LCC, is a 1962 graduate of Muleshoe High School. She is the daughter of Mr. and Mrs. Elmer Cornelison, 1521 West Avenue B.

### Catholic Masses Set For Churches

Thursday, May 23, is the Ascension of Christ into Heaven Day for Catholics. Muleshoe Catholics will have Masses at 7:30 a.m. and 8 p.m. in the Immaculate Conception of Mary Catholic Church, here.

Ascension Thursday Mass will



### WHO WOULD YOU CALL TO REPAIR FAULTY PLUMBING?

You might call on a "jack of all trades" (like hubby), but if you wanted a specialist, you'd call a plumber! You have a similar choice when you look for a place to save, or to borrow to buy a home. If you prefer a specialist you'll come to us!

The Best Place to Save and to Borrow . . .

**SPECIALIZING IN SAVINGS ACCOUNTS and HOME LOANS**

### First Federal Savings & Loan

Home Office: 4th & Pile, Clovis, N.M. Branch Office: 2nd & Abilene, Portales, N.M.



MRS. A. S. STOVALL

### Mrs. A. S. Stovall Has Great Task As Muleshoe School Librarian

In one room of the Muleshoe High School there is a woman of small stature with a big task. She is school librarian, Mrs. A. S. Stovall. There she keeps up with somewhere in the neighborhood of 4,000 marks in book, fiction, biographies, all types, all sizes, all colors.

Mrs. Stovall says that she has read them all. Many students go in the library needing a special book without knowing the author or the name, just a little about the content of the book and most of the time, right off, Mrs. Stovall can supply the needed book.

A native of Nebraska, Mrs. Stovall, graduated from Sturgess, South Dakota and the University of Nebraska then moved to Fredrick, Okla., where she was librarian in Carnegie Library for more than 3 years. There, she and Stovall met and were married. The couple have two daughters, Mrs. Jane Durhan and Helen Stovall who is a school teacher in San Bernardino, Calif. They have four granddaughters. Stovall is a Muleshoe Cotton buyer.

After the Stovalls moved to Muleshoe in 1948, Mrs. Stovall taught school in the old high school building and was also librarian. As she recalls, High School housed classes from the eighth grade up.

The family are members of the First Methodist and she has taught Sunday School and is a member of the Wesleyan Sunday School Class.

She has been active in the PEO Kappa Kappa Iota, Study Club,

Alpha Xi Delta and a member of the Bailey County Library board, and has been senior sponsor.

Talking with many who go to the library reveals that she is indeed an accomplished librarian and has a wide knowledge of the work and of books.

### Bridge Luncheon Held At Bamerts

A bridge luncheon was given in the home of Mrs. Carl Bamert at 1 p.m. Saturday with Mrs. Irvin St. Clair and Mrs. Russell Haberer assisting with hostesses hospitalities.

The May Pole theme was carried out in party decorations with tables draped with pink and blue cloths and centered with colorful individual May Poles on each.

## RCA VICTOR

MARK 8 COLOR TV TRADE IN, TRADE UP TO NEW RCA VICTOR MARK 8 COLOR TV

THE MOST TRUSTED NAME IN TELEVISION First in compatible color TV

Sales and Service

HARVEY BASS APPLIANCE

FRANCIS IMPLEMENT CO. FORD TRACTOR Muleshoe, Texas Adv.

**3 Days ONLY Only at 3 Days ONLY**

Perry Bros. Variety Muleshoe, Texas

**L I F E S I Z E**

**BIG 16x20 PORTRAIT**

**only \$1.95 reg. \$25.00**

or 11 x 14 Semi-Life Portrait \$8.00 Value — ONLY \$1.00 Plus handling and wrapping charge Photographer will be at

**PERRY BROS. VARIETY**

MULESHOE, TEXAS MAY 23 - 24 & 25

Thursday and Friday — 10 a.m. to 6 p.m. Saturday — 10 a.m. to 9 p.m. NO AGE LIMIT — ADULTS TOO! Limit — One per subject — Two per family additional Subjects \$4.95

## THE FASHION SHOP

has been purchased by Andy and Opal Thompson

"May I express my warm and sincere

# THANKS

for your past patronage. It has been a pleasure to be of service to my many friends in the Muleshoe area.

Wilma Gilbreath Bowlin  
Ed Bowlin

## ANNOUNCING

Andy and Opal Thompson have just purchased the FASHION SHOP from Mrs. Wilma Gilbreath Bowlin. The shop will continue to be called

## THE FASHION SHOP

Mrs. Thompson, manager, and Mrs. Clyde Bray, clerk, welcome your patronage of Muleshoe's only exclusive dress shop.



### House-Warming Honors Fishers

By EVELYN M. SCOTT  
SUDAN — Mr. and Mrs. Lee

Roy Fisher were honored with a housewarming when a number called at their new home Monday evening.

Refreshments of Cokes, coffee and cookies were served those attending.

The host and hostess' gift to the Fishers was a white wrought-iron patio set.

Host and hostesses included Mr. and Mrs. Henry Myer, Mr. and Mrs. Loyd Seymore, Mr. and Mrs. Floyd Seymore, Mr. and Mrs. Wayne Doty, Mr. and Mrs. B. A. Beauchamp, Jr., Mr. and Mrs. L. B. Price, Mrs. and Mrs. F. M. Smith, Mr. and Mrs. Truman Parrish, Mrs. and Mrs. Dexter Baker, Mrs. and Mrs. R. C. Williams, Mr. and Mrs. Waymon Bellar, Mr. and Mrs. Nolan Parrish, Mr. and Mrs. Doyle Watkins, Mr. and Mrs. Dick West, Mr. and Mrs. Bill Turner, Mr. and Mrs. Tommy Cate, Mr. and Mrs. J. P. Arnold, Sr., Mr. and Mrs. Calvin Baker, Mr. and Mrs. Paul Chisholm and Mr. and Mrs. Dewey Haragan.

Guests in the home of Mr. and Mrs. R. D. Nix for a fish fry Saturday evening were Mr. and Mrs. Matt Nix, Jr., Mr. and Mrs. W. C. Masten and Mr. and Mrs. James Cox, Mr. and Mrs. Eady of Amherst.

Mr. and Mrs. Jinks Dent were the honorees for a housewarming at their new home Friday evening.

Seventy-five attended, and out of town guests were present from Lubbock, Littlefield, Dimmitt and Earth.

The host and hostess' gift to the Dents included a lamp and a flower arrangement.

Punch and cookies were served those attending.

Host and hostesses for the event included Mr. and Mrs. R. P. Baccus, Mr. and Mrs. A. F. Walker, Mr. and Mrs. G. W. Masten, Mr. and Mrs. J. H. Thomasson, Mr. and Mrs. Joe West, Mr. and Mrs. John Tucker, Mr. and Mrs. Tom Henderson, Mr. and Mrs. Van Rogers, Mr. and Mrs. Delmer Gann, Mr. and Mrs. Hubert Dykes, Mr. and Mrs. I. R. Boren, Mr. and Mrs. J. C. Doty, Mr. and Mrs. J. V. Bouldin, r. and Mrs. W. C. Masten, Mr. and Mrs. H. H. Olds, Mr. and Mrs. J. M. Shuttlesworth, Mr. and Mrs. O. C. Markham, Mr. and Mrs. J. B. Markham, Mr. and Mrs. Jow Salem, and Mrs. M. M. Gann, Mrs. Blanche Jones, rs. Ola Baccus, Mrs. Alice Frazier, Mrs. E. Pope, and Mrs. Mary West.

Mr. and Mrs. R. E. Nix and daughter of Dallas visited Friday night in the Jay Miller home.

Mr. and Mrs. Jimmy Alldredge of Palestine visited last week in the home of her brother and wife Mr. and Mrs. Jinks Dent.

Mrs. Jinks Dent was hostess recently for a meeting of the Sewing club when the following members were present Mrs. A. F. Walker, Mrs. G. W. Masten, Mrs. H. W. Qualls, Mrs. Otis Markham, and Mrs. Martin Maxwell.

Mrs. Lindel Harlin was hostess Thursday for a Bridge club meeting when the following members were present Mrs. Audrey West, Mrs. Bill Palmer, Mrs. Carlous West Mrs. Douglas Royal, Mrs. R. E. Scott, rs. Jimmy Reese, Mrs. Gavin Hayes.

rs. loyd Seymore entertained



**HIGH PLAINS BOOSTERS**—Several meetings have been held in Muleshoe recently to boost the High Plains Research Foundation, and at one recently, Frank Moore (right) president of the Foundation was the speaker. Shown with him is Jesse Osborn, one of the early backers of the organization. (Journal Photo & Engraving)

members of the Dorcas Sunday School Class of the First Baptist Church with a supper Thursday evening when the Hawaiian theme was used for the event.

Those present were Mrs. Wayman Bellar, rs. LeeRoy isher, rs. Loyd Seymore, rs. Tommy Cate, Mrs. George Ritchie, Mrs. B. A. Beauchamp, Jr., Mrs. Calvin Jordan, Mrs. Bobby Jack Markham, Mrs. Willie C. Hazel, Mrs. Wayne Doty, Mrs. Hank Brown, Mrs. Dick West, Mrs. Willey Mudgett, Mrs. Raymond Harper and Mrs. Lee Roy Young.

Mr. and Mrs. Lee Roy Young and Barbara were in Amarillo Sunday to visit in the home of her sister and family, the E. R. Benners. Also visiting in the Benners home were another sister, rs. Tom Tarkey, and daughter, Oklahoma ity.

Mrs. Richard Powell returned home Sunday after undergoing surgery last week in a Lubbock hospital. Here to be in the Powell home for a few days is his mother, Mrs. Connie Powell, of Whiteface.

Fishing last week at Lake Stamford were Mr. and Mrs. Dewey Haragan and Mr. and Mrs. John Humphreys.

Mrs. E. Pope left Saturday morning for an extended visit with relatives in Bakersfield, Calif.

Mr. and Mrs. Lester LaGrange of Amherst visited Sunday in the



**HEADS CLUB** — Shelby Bozeman, son of Mr. and Mrs. F.F. Bozeman of Muleshoe, has been elected president of the Agriculture Club for the 1963-64 school year at Lubbock Christian College. Bozeman, a 1962 graduate of Springlake High School, is a pre-veterinary medicine major at LCC. He is a member of the A Cappella Chorus, the Royal Blue Band, Kyodai social club, and the Music Masters Club.

home of her sister and husband, the L. E. States.

Mr. and Mrs. S. D. Hay attended services Sunday at the Presbyterian Church in Littlefield.

Mr. and Mrs. W. C. Masen and family were in Plainview Sunday morning to attend Baccalaureate services at Wayland college and also attended the commencement exercises Monday evening. Their daughter, Glynna, was among those receiving degrees.

Noel D. Lumpkin returned home the first of the week from a Muleshoe hospital where he underwent surgery last week.

Mrs. R. E. Scott accompanied Mr. and Mrs. Charles Heffington of Spade to Plains Friday evening when they attended the exercises there for the graduating Senior class. Among those receiving diplomas was Mrs. Scott's nephew, Dennis Hickman.

SHOP MULESHOE FIRST

**Small Fry Nursery**  
Small fry, wanted —  
Reasonable rates - Complete playground, fenced, balanced diet and daily report furnished. For more information call—  
Letha West - 3-1280

### Hospital Notes

#### WEST PLAINS HOSPITAL ADMITTED

Joe Brent Stroud, medical; Opal Mahan, medical; Mrs. Mattie Haney, medical; Mrs. Anna Young, medical; Mrs. J. W. Olds, medical; Mrs. E. M. Young, surgery; and Mrs. F. R. Clayton.

#### DISMISSED

W. E. Latimer, medical; Frank Sandoval, surgery; Hortense Tremino, medical; Gilmer Persey, medical; Irma Salazar, accident; Conception Salazar, medical; Millie Mae Porter, medical; Harold Sneed, medical; Kathy Faust, medical; Ronny Gustin, medical; Danny Masten, medical; Mrs. Cecil Gonzales, OB; Mrs. Louise Harris, OB; Lashelle Lewis, T. A. Eugene Morton, medical; Mrs. Dewey Frank Rush, OB; Mrs. Ysrael Sainoa, OB; Mrs. Mattie Jackson, medical; Mrs. Manuel Castillo, medical; and Mrs. Bill Woodson, medical.

#### GREEN HOSPITAL ADMITTED

Mrs. Norma Bruce, medical; Mrs. J. I. Kemp, medical; Leslie Lambert, medical; O. E. Lumsden, medical; Mrs. Bonnie

### Editor to Speak At WTCC Conclave

ABILENE — One of America's foremost writers in the business field, Donald I. Rogers, business and financial editor of the New York Herald Tribune, will speak convention in Wichita Falls May 24.

The 45th annual WTCC convention opens at the Kemp Hotel Wichita Falls at noon on May 24 and continues through Saturday at lunch, May 25.

Another feature of the opening day's activities is a three-man panel discussing one of the most promising economic activities in West Texas at this time, stock feeding.

It will be composed of William S. Allen, agricultural engineer with the Texas Agricultural Extension Service; Paul Engler, president of the Hereford Feed Lots; and Lee York, vice president of the First National Bank of Lubbock. The moderator will be J. C. Porter, vice president of the First-Wichita National Bank of Wichita Falls.

Rogers will speak at the 7 p.m. dinner on the opening day of the convention, his topic being, "There Goes Free Enterprise." He will deal with some of the destructive forces at work in the nation's economy.

### Smith to Speak To McMurry Grads

ABILENE — General Robert J. Smith of Dallas, a businessman and lay leader in the Methodist Church, will be commencement speaker at McMurry College at 10 a.m. May 27 as approximately 140 receive degrees in the spring graduation exercise.

On the preceding night the district superintendent of the Clovis District of the New Mexico Conference of the Methodist Church, the Rev. Ralph Seiler, will deliver the baccalaureate address. Seiler is to receive a honorary doctor of divinity degree at the commencement program May 27, along with Miss Jennie Tate, one of the original faculty of McMurry College, who is retiring June 1 after 40 years of service to the college. Miss Tate will receive the honorary doctor of humane letters degree.

The spring graduation exercise at McMurry will close the 40th academic year at the Abilene Methodist College.

Smith, a retired major general in the Air Force Reserve, is president of the Pioneer Texas Corporation and a director of Continental Air Lines.

Harlin, medical; Bruce Burreson, medical; Mrs. Stella Sutton, medical; Lillie Jones, surgery; and Mrs. Mary McCoin, medical.

#### DISMISSED

Mrs. Louise Rainey, medical; Mrs. Laura Wyatt, medical; Alice Gonzales, surgery; Bettye Carpenter, medical; Lela Cook, accident; Harold D. Holley, medical; Mrs. Ronald Shafer, OB; Gayla Wampler, medical; Lonnie Wilhite, medical; Beatrice Edmonson, medical; George Great-holme, medical; Wayne Holcomb, medical; Raymond Scott, medical; and W. A. Finn, Jr., medical.

Ledger Sheets, binders, bindery supplies of all types. Bond paper, all qualities, and envelopes. Storage files, both legal and letter size, adding machine tape— For all your office needs. The Muleshoe Journal.

FRANCIS IMPLEMENT CO.  
FORD TRACTOR  
Muleshoe, Texas  
Adv.

Your **OLDSMOBILE** will give you better service with **AMALIE** 100% Pure Pennsylvania Motor Oil

Why? Today's high compression engines running at high or low speeds; running in grueling stop and go traffic require the superior oiliness, the heat resistance found only in AMALIE Pennsylvania Oil. AMALIE is the oilier oil refined from the world's finest crude by special low-heat process. AMALIE stands up under engine heat long after conventional oils break down, thin out, drain off. Cuts wear, insures long miles of smooth engine performance...



Your service station man will stock AMALIE for you... Just ask him.

### Wiedebush & Childers

Put them on your Shamrock Credit Card and pay for them \$1 a month per belt. Please stay alive and healthy. Put seat belts in your car today. Stop at a Shamrock Station displaying the special seat belt sign.

A SMALL PRICE TO PAY FOR YOUR LIFE

**598** TOTAL PRICE PLUS SALES TAX

### SHOP MULESHOE FIRST

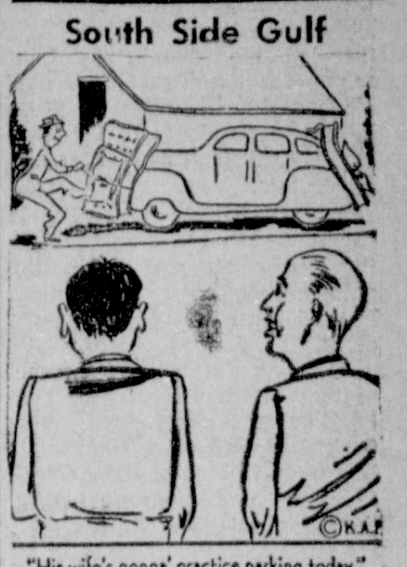
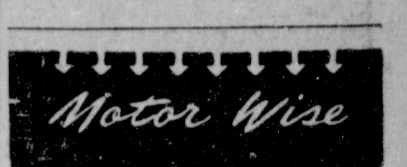

Tell your wife to drive in to see us while she's out. We'll take care of the car as if it were our own. Ladies are among our favorite customers.

We Give Gunn Bros. Stamps  
501 S. First — Ph. 3-5710



**SAFETY BELTS** \$1 MONTHLY ON YOUR SHAMROCK CREDIT CARD

Safety belts, according to the National Safety Council, could save 5,000 lives a year and prevent or reduce injury in 4 million other cases. Shamrock and your Shamrock Dealer want to do something about it. So, they are making this special offer. A Beam's #200 safety belt for only \$5.98, installed. Put them on your Shamrock Credit Card and pay for them \$1 a month per belt. Please stay alive and healthy. Put seat belts in your car today. Stop at a Shamrock Station displaying the special seat belt sign. A SMALL PRICE TO PAY FOR YOUR LIFE **598** TOTAL PRICE PLUS SALES TAX

# SAWED IN HALF

Need something sawed, nailed or repaired? You'll find CARPENTERS in the YELLOW PAGES, where YOUR FINGERS DO THE WALKING

**PATZER CHIROPRACTIC CLINIC**  
1538 American Blvd.  
MULESHOE, TEXAS  
Phone 3-9670  
KEEP SMILING

**RAY DANIEL AGENCY**  
INSURANCE & MORTGAGE LOANS  
MULESHOE, TEXAS  
Phone 3-1670 209 W. Ave. B

**GOODYEAR** Going Places? Then Go, Go Goodyear!

**SAVE WHITEWALLS 2 for \$25** 6.70 x 15 tube-type All-Weather 42 plus tax and 2 old tires off your car. Guaranteed 15 months. NOW WITH TUSYN BY GOODYEAR

**SAVE BLACKWALLS 2 for \$19** 6.70 x 15 tube-type All-Weather 42 plus tax and 2 old tires off your car. Guaranteed 15 months.

**NATION-WIDE ROAD HAZARD GUARANTEE IN WRITING**  
All New Goodyear Tires Are Guaranteed Nation-Wide:  
1. Against normal road hazards—i.e., blowouts, fabric breaks, cuts—except repairable punctures. Limited to original owner for number of months specified. 2. Against any defects in workmanship and material without limit as to time or mileage. • Goodyear tire dealers in the U.S. or Canada will make adjustment allowance on new tire based on original tread depth remaining and current "Goodyear price."

**NO MONEY DOWN**  
Pay as little as \$1.25 weekly  
**FREE MOUNTING!**

**JOHNSON-POOL TIRE CO.**  
301 N. First (on Plainview Highway) Phone 7680

3 models Priced from **\$4985** Nothing down 2 years to pay

**LIGHT OF YOUR OUTDOOR LIFE**  
Attractive by day... festive by night, that's only part of the story of the "Charmglow" Gas Light. Now, when the sun goes down, your backyard or patio can be bathed in the warm glow of a Gas Light... adding distinction and charm to your outdoor living.

Get your Gas Light from any employee of **PIONEER NATURAL GAS COMPANY**



### Pupil is Picked For Science Study

Design drawings for plaques which won first place and honorable mention in a county competition, recently sponsored by the Federated Women's Clubs and the Amarillo Chamber of Commerce for the Texas Panhandle Heritage Foundation, will be exhibited in the foyer of the Amarillo City Auditorium for graduation guests.

The winning designs will be carved in stone and mounted on the wall of the new outdoor theater in Palo Duro Canyon State Park. Drawn by high school students, the designs represent the outstanding characteristic of each of the 41 Panhandle counties entered in the contest. Mr. and Mrs. Jack Latham, representing the Fine Arts Council of the Amarillo Chamber of Commerce, handled the complicated details necessary for the smooth functioning of the contest, which was initiated last January, and members of the Federated Women's Clubs in the respective counties made the school contacts and took responsibility for the judging.

The winner from Bailey County whose drawing is exhibited at the Auditorium is Donna Latimer from Baileyboro.

Students from Muleshoe winning honorable mention for their drawings, which also will be exhibited, are: Jimmy Francis and Richard Minckler.

The contest was part of the annual-wide program of the Texas Panhandle Heritage Foundation for preserving the heritage of the north plains, and for the completion of the canyon amphitheater, where a musical drama built around the history of the whole area from Indian days, through the early settlement stage to the present era of prosperity will be produced. Numerous descendants of settler families are underwriting the cost of various units of the theatre and the production as memorials to their pioneer forebears.

The drama, which will have some resemblance to the all-time favorite musical "Oklahoma" but with deeper significance, is now being written by Paul Green. His "Lost Colony" at Roanoke County, N. C. and "The Common Glory" at Williamsburg, Va., which is the dramatization of Thomas Jefferson's struggle for democracy, are only two of the nine outdoor dramas which this Pulitzer-Prize-winning author now has running in the United States. He has several others in the planning stage. Some of his productions have been running since 1944, bringing unheard of prosperity to the areas sponsoring them.

The musical score for the Palo Duro Canyon production is being written by Isaac Van Grove, Hollywood composer-director, who had collaborated with Green on other productions. Recognized professional actors and singers will perform in the production.

Mrs. Ples Harper is president of the Texas Panhandle Heritage Foundation and seventy-five prominent Amarillo, Canyon and Panhandle area men and women serve on the board of directors. The Heritage office is at 416 16th Street, Canyon, Box 268.

### Youth Attend Baptist Rally

By GAIL KITCHENS  
LONGVIEW — Attending the Youth Rally at the Sunnyside Baptist Church Thursday night were Lois Hollis, Wanda and Jim Griggs, Kay Tiller, Carroll Ketton, Linda Warren, Jean Killingsworth, Kay Kittrell, Faustine Darvey, Terry Obenhaus, Weldon Stevenson, Mrs. J. U. Dawson and Hattie Joe, and Rev. and Mrs. Bobby Lacey.

The group won the banner for the second consecutive month for having the largest per cent of their enrolment present.

Mrs. J. U. Dawson and Hattie Joe visited Monday afternoon with their daughter and sister, Mr. and Mrs. Leon Harvey and family, Clovis.

Kay Killingsworth and Wanda Griggs visited over the weekend with Mr. and Mrs. W. B. Killingsworth. Also visiting were their son and his wife, Mr. and Mrs. Bill Killingsworth, Muleshoe, and their grandson, Mike Polson, Lariat.

Visiting in the I. L. Kitchens' home Wednesday were Mrs. Katherine Buzard and her daughter, Mrs. Euell Luce, Portales. The Buzards were once residents of the Longview Community.

Rena Kay Lackey attended a slumber party Friday night in the home of Vicki Street.

Visiting in the O. G. Killingsworth home Sunday were Mr. and Mrs. Bill Moss, Farwell; Mrs. Pete Wishert, and Rosetta O'Nan, Muleshoe.

Several persons from the Longview Community attended back-

FRANCIS IMPLEMENT CO.  
FORD TRACTOR  
Muleshoe, Texas  
Adv.

### Meet--

(Continued from Page 1)  
tramural track and field meet will be continued next year.

Below are the first place results in the various events:

75-yard dash — Fourth grade: Rickey Daniels, Richland Hills, time: 10.1; 5th grade: Robert Duckworth, DeShazo, 10.3; 6th grade: George Hernandez, DeShazo, 9.1.

50-yard dash — Third grade: Randy Fields, Richland Hills, 7.0; 4th grade: Rickey Daniels, Richland Hills, 6.8; 5th grade: Jimmy Roland, Richland Hills, 7.3; 6th grade: John Elliott, Richland Hills, 7.1.

30-yard dash — Third grade: Mike Riley, Richland Hills, 5.0; 4th grade: Randy Bragg, 4.8; 5th grade: Delton Bass, Mary De Shazo, 33.2; 5th grade, De Shazo, Cooper, Richland Hills, 4.6.

220-yard relay: Third grade: DeShazo with 32.6; 4th grade, De Shzo, 33.2; 5th grade, De Shazo, 31.5; 6th grade, DeShazo, 31.6.

440-yard relay: Third grade: 61.2; 4th grade, DeShazo, 60.0; 5th grade, DeShazo, 58.0; 6th grade, Richland Hills, 56.8.

Pole Vault: Fifth grade: John Elliott, Richland Hills, 4 feet, 11 inches; 6th grade, David Hall, De Shazo, 5-1.

Hop, skip and jump — Third grade: Jimmy Lambert, Richland Hills, 11 feet, 3 1/2 inches; 4th grade: Joe Grusendorf, Richland Hills, (distance not available); 5th grade: Lee Gable, Richland Hills, 20-8 1/2; 6th grade, Rex Millsap, DeShazo, 18-3 1/2.

Softball throw — Third grade: Mike Morris, Richland Hills, distance 101 feet, 6 1/2 inches; 4th grade, Randy Bragg, Richland Hills, 117-3; 5th grade: Dale Waggoner, Richland Hills, 121-4; 6th grade: Clyde Holmes, Richland Hills, 168-3 1/2.

Football Throw — Third grade: Bryce Bruns, Richland Hills, 46 feet, 1 inch; 4th grade: Rusty Perry, DeShazo, 40-8; 5th grade (no entries); 6th grade: George Hernandez, DeShazo, 133-2.

High Jump — Third grade: Mike Riley, Richland Hills, 3 feet, 4 inches; 4th grade, Randy Duckworth, DeShazo, 3-8; 5th grade: Alford Bleeker, Richland Hills, 3-10; 6th grade: Johnny St. Clair, DeShazo, 4-3.

Chinning — Third grade: Ramon Maestes, DeShazo, 12-times; 4th grade, C. L. Meyers, Richland Hills, 14 times; 5th grade, Sandy Noble, DeShazo, eight times; 6th grade, Mike Woodruff, DeShazo, 14 times.

Broad Jump — Third grade: David Bills, DeShazo, 10 feet, 11 inches; 4th grade: Rickey Daniels, Richland Hills, 11-3; 5th grade: Robert Duckworth, De Shazo, 11-11 1/4; 6th grade: George Hernandez, DeShazo, 12-7 1/2.

### Muleshoe Man To Finish LCC

Rodney Blackwood of Muleshoe is one of 51 students scheduled to receive a diploma from Lubbock Christian College, Lubbock, Friday.

Blackwood, the son of Mr. and Mrs. Robert Blackwood, 915 West Avenue D, has completed requirements for the Associate in Applied Arts, one of three diplomas conferred by the junior college.

Blackwood entered LCC in the fall of 1931. This year he is president of the sophomore class and of Sigma Kappa Chi social club. Recently he was named sophomore class favorite.

Baccalaureate services are set for 8:00 p.m. Sunday, May 19, and Commencement exercises are set for 8:00 p.m. Friday, May 24.

### Indicted--

(Continued from Page 1)  
counts of false notary public certificates, forgery, passing a forged instrument, and theft.

Flatt previously had been brought up for trial but the case was passed after a "faulty" indictment had allegedly been returned in his previous indictment by a grand jury.

Two persons indicted by last week's grand jury are still at large. They are Israel Leija and Suzzie Leija, charged in two counts each with forgery and passing.

calauarete services at the Muleshoe High School auditorium Sunday night.

The Rev. Bobby Lacey, Mrs. J. U. Dawson and Hattie Joe attended the workers' conference at the Oklahoma Lane Baptist Church Monday night.

Vicki and Connie Griffin spent the past week with their aunt and uncle, the Gordon Tillers.

### ENNIS & REDIFORM Business Forms

All Types & Sizes  
For Office Records  
Convenience & Economy  
Prompt & Efficient  
Delivery  
Muleshoe Journal

# SHORTENING PEACHES CATSUP TISSUE CHARCOAL

SWIFT'S  
JEWEL  
3 Lb. Tin

49<sup>c</sup>

VAL-VITA  
CLING  
NO. 2 1/2 CAN

19<sup>c</sup>

TOMATO  
HUNT'S  
14 OZ. BOTTLE

15<sup>c</sup>

ROOM  
BATH  
DELSEY

4 Roll  
Pkg.

49<sup>c</sup>

KIMBELL'S  
BRIQUETS

10 Lb.  
Bag

39<sup>c</sup>

COCA COLA 12 BOTTLE  
CARTON Plus Deposit

59<sup>c</sup>

OLEO

IOWANA  
BRAND  
1 Lb. Ctn.

2 for 25<sup>c</sup>

## FRYERS

Clary's USDA - Grade  
A Whole - Fresh  
Dressed  
POUND  
29<sup>c</sup>

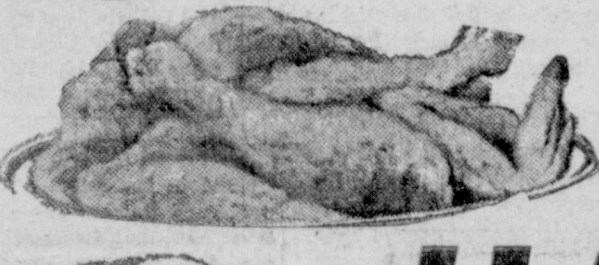

FRANKS  
PINKNEY'S  
Jumbo-Pak  
3 LB. PKG.  
\$1.00

## HAMS

PINKNEY'S  
SUN-RAY SUGAR  
CURED - WHOLE OR  
Shank Half, Lb. 39<sup>c</sup>

HAMS  
PINKNEY'S  
Sun-Ray  
Butt Half Lb. 43<sup>c</sup>

HAMS  
PINKNEY'S  
Lean Center  
Slices Lb. 89<sup>c</sup>

CRACKERS  
Sunshine Krispy  
1 lb. Box 29<sup>c</sup>

MELLORINE  
Foremost 1/2 Gallon Carton  
Assorted Flavors 39<sup>c</sup>

MIXED NUTS  
Fisher's  
14 oz. Can 69<sup>c</sup>

GRAPE DRINK  
Keystone  
Quart Can 29<sup>c</sup>

NAPKINS  
Priscilla Dinner Size  
40 Count Pkg. 15<sup>c</sup>

BARBECUE SAUCE  
Duncan Hines  
18 oz. Bottle 39<sup>c</sup>

VIENNA SAUSAGE  
Van Camp  
1/2 Can 2 for 39<sup>c</sup>

COFFEE  
Kimbell's Drip or Reg.  
1 lb. Tin 59<sup>c</sup>

VANILLA WAFERS  
Nabisco  
12 oz. Box 35<sup>c</sup>

GREEN BEANS  
Green Giant Cut  
No. 303 Can 19<sup>c</sup>

CHUCK WAGON BEANS  
Kimbell's  
No. 300 Can 2 for 25<sup>c</sup>

MILK  
Kimbell's  
Toll Can 3 for 39<sup>c</sup>

BISCUITS  
Kimbell's  
"Oven Ready" 6 for 49<sup>c</sup>

FRUIT COCKTAIL  
Hunt's  
No. 300 Can 19<sup>c</sup>

SALVO  
Detergent Tablets  
Giant Size Box 69<sup>c</sup>

FROZEN FOOD  
ENCHILADAS  
Patio  
Beef 49<sup>c</sup>

MARSHMALLOWS  
Doutak  
10 oz. Cello Pkg. 19<sup>c</sup>

CHOPPED BROCCOLI  
Keith's  
10 oz. Pkg. 15<sup>c</sup>

KOOL-AID  
Assorted  
Flavors 6 for 19<sup>c</sup>

FISH STICKS  
Keith's  
8 oz. Pkg. 29<sup>c</sup>

CHEESE  
KRAFT  
AMERICAN  
Sliced - 15 oz. Pkg. 59<sup>c</sup>

## BACON

HORMEL'S DAIRY  
BRAND  
1 LB. PKG.  
49<sup>c</sup>

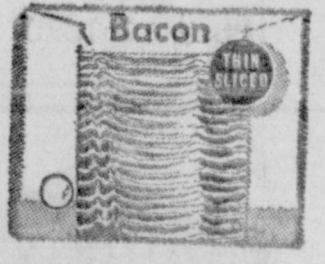

HAMS  
WILSON'S Boneless  
Fully Cooked  
3 to 5 lb. Avg. Lb. 89<sup>c</sup>

## CELERY

CALIFORNIA CRISP  
GREEN - LARGE STALK  
EACH  
10<sup>c</sup>

## POTATOES

NO. 1 REDS  
10 Lb. Bag  
39<sup>c</sup>

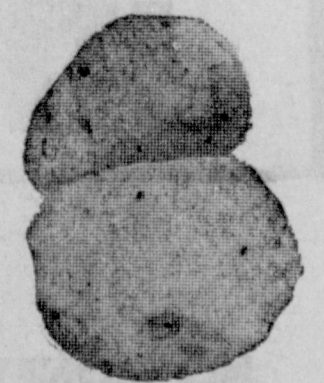

ORANGES  
Arizona's Sweet  
and Juicy  
4 Lb. Cello Bag  
49<sup>c</sup>

## APPLES

Delicious Pic-Nic Size  
4 lb. Cello Bag  
39<sup>c</sup>

## CUCUMBERS

Texas Green Slicers  
10<sup>c</sup> lb.  
39<sup>c</sup>

Listen to Muletrain over KMUL Sponsored By **White's CASHWAY GROCERY**



Junior High--

(Continued from Page 1)
announcement the outstanding boy, Neil Findley, and the outstanding girl, Jeanne Waggon. This selection is made by the faculty of junior high. Neil is the son of Mr. and Mrs. Clifton Finley and Jeanne is the daughter of Mr. and Mrs. B.H. Waggon.

Earlier in the year the students selected "Miss MIFPS" Susan Camp; and "Mr. MIFPS" Andy Shovel. Eighth grade class favorites were Pam St. Clair and Terry Trapp; seventh grade favorites were Sharon Hutson and Donnie Thomas.

The following awards were made for outstanding achievements in required subjects:

Seventh Grade: Stan Johnson, mathematics; Jenda Nichols, history; Kerry Bendingfield, government; Judy Hudson, science.

Deen Black, geography; Ellen Lewis, spelling; Javelin Bradman, reading; David Whitman, English; Susan Bradley, spelling; Cindy Davis, English; Jim Wodin, reading; and Mike Haysom, health and physical education.

Eighth Grade: Neil Finley, mathematics; Tommy Jones, English; Berta Elbertz, spelling; Ransom Jones, reading; Verma Kinsman, science; Diane Avery, geography; Terry Lynn Boyton, history; Rannia Kemp, government; Kathy Baker, reading; Doris King, English; Carol Stutz, spelling; Martha Blackman, health and physical education.

Interscholastic league event winners at Frisco (district winners) were:

Doris King, first, and Jeanne Waggon, third, in reading; Jeanne Waggon and Jerry Redwine, each second in declamation (alternates: Jimmy Boles and

Cynthia Hirsch); David Callinan and Pat Malone, each first in spelling; (Malone, Kincannon, alternate).

Steve Priddy, first; Neil Finley, third; Mickey Wilson, fifth; and Clint Hays, alternate in declamation.

Volleyball and basketball last season (girls) were as follows: Eighth Grade: Jeannine King, Jeanne Waggon, Dora Westdoush, Eva Denny, Verda Jackson, Debbie Bryan, Kathy Baker, Priddy Myers, Connie Connell, Linda Hunsberry, Lydia Ruthart, Gayle Segones, Renee Howell, Pam St. Clair, Doris King, Betty Bessire, Lois Hulla, Linda Higginbotham, Terry Lynn Boyton and Shirley Blair. (All but the last five lettered in both sports).

Seventh Grade: Jewellene Brantman, Diane Bryant, Brenda Ellis, Carolyn Shroy, Harriet Glaze, Ava Herrell, Sharon Hutson, Ellen Lewis, Dana Moore, Val Moore, Jenda Nichols, Joyce Pucier, Cindy Davis, Sharon Harvey and Susan Camp. (All but Cindy Davis and Susan Camp lettered in both sports).

Letterman in football, track and basketball were announced. Lettering in one or all of these sports were:

Eighth Grade: Linnie Johnson, Emmie King, Pat Malone, Ben Oyer, Weldon Stevenson, Varilyn Stoggin, J. R. Carpenter, Larry Meyers, Phillip Short, Avrie Cuevas, Curtis Spears, Andy Stovall.

Mickey Wilson, Tracy Trapp, Ransom Jones, David Alsup, Marvin Davis, Jane Allison, Terry Oberhaus, Ricky Brewer, Terri Kroup, Terry Redwine, Terry Kendall, Charles Moore, Paul Swain, Nelson Morris, Bruce Priddy, Neil Finley, Billy Deneath, Dean Stover, Larry Seath and Don Caspiano.

Seventh Grade: Jerry Hopkins, Jim Wolfe, Jim Warren, Dickie Shaw, Eddie Daniels, Donny Stueck, Danny Laura, David Dillman, Larry Crawford, Davey Henry, Gene Suber, Walter Little, Gary Little, Ronald Seate, Carline Ball, Alvin Whitson, Teddie Holley, Donnie Thomas, Scott Bell, Gary Strahan, Cate Shavy, Jack Shuster, Clifford Black, Dean Black, Jerry Youch, Johnny Embery, Stan Johnson, Terry Smith, Robert Vela, James Strubell, Larry Quinn, Doyle Equibille, Steve Oliver, Bobby Lewis, John Byrd, John Hall, Dale Bell, Richard Alsup and Allen Spang.

Ceremony--

(Continued from Page 1)
Blanch Gray, Marilyn Marsh, Green, Jia Lynn Griggs, Gary Michael Harper.

And Jerry Max Harrison, Beulah Hodson, Phyllis Ann Holley, Jerry Dwan Hutton, Karen Jones, Clinton Charles Judd, Jerry Kibbingsworth, Gail Kitchens, Douglas Knowlton, Pamela Lomax.

And Richard Arbes Lovenside, Patricia Carol Lewis, Homer Ross Long, Ann Ruby Moxton, Calvin Lee Mason, Wayne Keith McNeil, Arla Joan Mock, George Alvin Moraw, Glenn Mykel Murray.

And Dean Myrick, Abbie Cecil Reasoner, Ronald Ben Scott, Donald Lee Shanks, Frances Lydia Stammers, Keith Stephens, Glen Charles Stevens, Donita Owen Stratton, Barbara Ann Suzzell.

And James Edward Thomson, James Leslie West, Gerald Wesley White, Lee Dan Woodruff, and Karen Sue Wilman.

Pupils--

(Continued from page 1)
The University of Texas.

The latest developments in the field of nuclear physics are discussed by some of America's leading scientists at the symposium. In addition, the students are afforded the opportunity to make inquiries about a scientific career, as well as college curricula they should consider.

A chartered, air-conditioned bus will take the students and teachers from throughout Southwestern Public Service Company's area to Austin. It will leave Saturday morning, June 1.

FRANCIS IMPLEMENT CO. FORD TRACTOR Muleshoe, Texas Adv.

Ray--

(Continued from Page 1)
ity, but she just laughed at us. In fact, she usually has grown up from being a giggling school girl that she is having difficulty reading. Of course Cindy has never found out she is a dog, even though she has read on several occasions to give her this information.

She thinks she's people, and as such she is entitled to be on the best of terms and to eat human-type food instead of dog food.

In the meantime, Cindy, the puppie, continues to grow fat in his (or her?) underground habitat.

I don't know just what he eats, but then that, too, is of no concern to me. As I said he looks fat, so apparently he is getting along pretty well foodwise.

You know, come to think of it, most animals have a pretty soft life, no hard work, no windy hills, no TV cable, no gasoline to buy, no payments of any kind to make, not even income tax.

Thus, our two cats, for instance, they sleep all day (after they have first lashed up an appropriate which they can find to eat) and then they romp around and have a good time all night, they are not trying to keep up with the Joneses. They've never even heard of the Joneses, and they couldn't care less. Our cats are not making payments on a hot coat like the swanky Sammie cats are across the alley way. And they are not trying to send their children to boarding schools or giving them music lessons or paying for braces on their kid's teeth.

They never have to go to bridge parties and get eaten out for playing six ace when a likable would have taken the trick. They don't worry about the Admiration, they don't care whether Russia or the U. S. gets to the moon first. If they get cold, they grow a heavier fur, and when summer comes they put on their summer fur. It's as simple as that.

If they itch, they scratch, regardless of whether it's in public or not, and they don't worry about the plumbing; they have long pink tongues which serve admirably when a bath is needed. In fact, their baths are limited strictly to spit baths which are truly just that. If we failed to buy in a supply of their favorite food they cause cats until the museum goes out and buys them some.

They don't have any letter-writing to do, when they move they sever all relationships with the cats that live next door and form new friendships with the cats in their new area, if indeed they

dog, which

which they mostly do it. Cindy problem is dogs, which means the Richard Hill like bed bugs in the bed. Shee, And they are here, robbing me, and then with small bugs who are busy by a necessary evil, out cats food.

Even these -- the dogs and the small bugs -- don't offer too much of a problem. To escape from the insect they climb a tree and calmly wait until the dogs have gone away, and if no cats from the scene, they go off and hide.

And, like Cindy, they think they are people -- but of a slightly higher class.

Ward--

(Continued from Page 1)
as, his and his wife, Dorothy, and three sons, Mike, John and Paul, are to move to their new home soon. Ward holds a master's degree.

Labadie patron expressed surprise and regret over Ward's move. One patron summed up the views of the community with "We all regret to see the Wards leave Labadie; they have been a great help in our community."

Crop--

(Continued from Page 1)
from the High Plains area. Nationally, plantings were about 15,000,000 acres from 1958, up to 16,000,000 acres and the 1967 acreage was 16,000,000 acres. The 1967 acreage was 16,000,000 acres, the 1968 acreage was 16,000,000 acres, and the 1969 acreage was 16,000,000 acres.

Even these -- the dogs and the small bugs -- don't offer too much of a problem. To escape from the insect they climb a tree and calmly wait until the dogs have gone away, and if no cats from the scene, they go off and hide.

And, like Cindy, they think they are people -- but of a slightly higher class.

Labadie patron expressed surprise and regret over Ward's move. One patron summed up the views of the community with "We all regret to see the Wards leave Labadie; they have been a great help in our community."

Accidents--

(Continued from page 1)
the month, you will meet up with lots of dog looking for its owner. The police department is making it a point to be ready to assist you in plenty of time to avoid collisions and help out if you are sure you can do it successfully and safely. Remember, too, he said, "where there is a dog house, there is a driveway -- even though it may be hidden from view. So be prepared to check if you must be traffic in your area. Keeping right-of-way laws you watching. It can cost you an accident."

The sergeant also pointed out that "owners of boat trailers should check to see that they meet the state's Motor Vehicle Laws. If they do not, you are asking for an arrest or an accident -- or both, every time you take your trailer on the road. Make sure all warning and safety devices are working properly, check especially the lights, and the strength of hitch and coupling. It is a good idea to make additional checks whenever you make a stop."

Yard Service Large or Small For more information call-- LONNIE MERRIOTT Day or Night 2970 3-4854

TERRIFIC FOR TEENS! A GOLDEN SUMMER WITH THE GOLDEN GIRLS A SUMMER OF FUN AND REAL ACCOMPLISHMENT The Robert Spence School is now enrolling for their famous Summer Session for Teens, the Golden Girls. Robert Spence experts will improve your figure, make-up, hair style, posture, walk, personality, speech, wardrobe, self-confidence... Also, modeling for all mediums. Budget Plan. Enrollment Limited. Adult classes, too. The Robert Spence School A Modeling School for Modeling or Self Improvement PO2-8433 1673 Ave. M Lubbock, Texas Please send me your booklet without cost or obligation. I am interested in -- Modeling -- Self Improvement -- Confidence. Name \_\_\_\_\_ City \_\_\_\_\_ Address \_\_\_\_\_ State \_\_\_\_\_ Zip \_\_\_\_\_ Phone Number \_\_\_\_\_ Age \_\_\_\_\_ People like the Robert Spence book!

Ceremony-- (Continued from Page 1) Blanch Gray, Marilyn Marsh, Green, Jia Lynn Griggs, Gary Michael Harper. And Jerry Max Harrison, Beulah Hodson, Phyllis Ann Holley, Jerry Dwan Hutton, Karen Jones, Clinton Charles Judd, Jerry Kibbingsworth, Gail Kitchens, Douglas Knowlton, Pamela Lomax. And Richard Arbes Lovenside, Patricia Carol Lewis, Homer Ross Long, Ann Ruby Moxton, Calvin Lee Mason, Wayne Keith McNeil, Arla Joan Mock, George Alvin Moraw, Glenn Mykel Murray. And Dean Myrick, Abbie Cecil Reasoner, Ronald Ben Scott, Donald Lee Shanks, Frances Lydia Stammers, Keith Stephens, Glen Charles Stevens, Donita Owen Stratton, Barbara Ann Suzzell. And James Edward Thomson, James Leslie West, Gerald Wesley White, Lee Dan Woodruff, and Karen Sue Wilman. Pupils-- (Continued from page 1) The University of Texas. The latest developments in the field of nuclear physics are discussed by some of America's leading scientists at the symposium. In addition, the students are afforded the opportunity to make inquiries about a scientific career, as well as college curricula they should consider. A chartered, air-conditioned bus will take the students and teachers from throughout Southwestern Public Service Company's area to Austin. It will leave Saturday morning, June 1. FRANCIS IMPLEMENT CO. FORD TRACTOR Muleshoe, Texas Adv.

COME IN Let's Talk Trade now during our May and June sale days. It's Trade and Travel Time at C & H Chevrolet Co. Sedans Trucks Station Wagons Convertibles Coupes Sports Models Pickups AT YOUR CHEVROLET DEALERS C & H CHEVROLET CO. 201 MAIN PHONE 3-1000

SO

Since you've read this you know how effective it is to advertise in the MULESHOE JOURNAL.



**CHECK THIS OFFER**

---

**INSECT CONTROL**

---

**30 DAY**

**SATISFACTORY CONTROL**

**OF**

**THRIPS-APHIDS-FLEAHOPPER**

---

**SYSTEMIC INSECTICIDE**

**\$5.00 Per Acre WORKS \$5.00 Per Acre**

---

**Farmers Spraying Service Inc**



## Irrigation of Area's Sloping Land Presents Soil Conservation Problem

By JOE Kreyk

The irrigation of sloping lands encounters many problems. It is difficult to apply an adequate amount of water to wet the soil sufficiently and evenly without significant erosion. The direction of irrigation for flood systems, or row irrigation have to be such that rows or borders need to be run down the maximum slope with the result that irrigation water is difficult to control and retention of rain waters is very slight. The result is in large waste in tail water and extremely high rate of rain water run-off and excessive erosion.

There are ways and means to irrigate these sloping lands without waste of irrigation water, controlling rainfall run-off and reducing water erosion. The installation of the following methods could result in saving of over 50 percent of irrigation and rain waters.

One of these methods would be to level the land in benches. This usually is costly and requires a large amount of pipe to distribute the water over the areas to be irrigated. The width and length of irrigation runs on these benches is based on soil depth, soil texture, slope of land and amount of irrigation water available.

Another conservation method of irrigating sloping lands is by sprinkler irrigation, supported either by a terrace system or by a conservation cropping system such as grasses, legumes, or continuous close-spaced high residue crops such as small grain. In some cases of extremely sloping land even land in close-spaced crops would need to be supported by a terrace system. Sprinkler systems would require less water distribution pipe lines than for bench-level irrigation and require less skill and labor in the application of water.

The third method of irrigating sloping land is in the use of grasses, legumes, or close-spaced high residue crops in graded borders. This method is, however, limited to slopes not greater than 2 percent, that is, land having fall not greater than 2 feet per hundred feet. The grades borders require some land shaping in that the side slope from border to border must be not over one inch.

else the water would not spread evenly across the width of the borders.

Assistance in the installations of the above practices can be had through the local Soil Conservation District.

### Safety Urged In Mower's Use

COLLEGE STATION — A common sound these days is the one made by operating power lawn mowers. They are a necessary tool for keeping the lawn mowed and in good shape, but, warns the Texas Farm and Ranch Safety Council, they can become a lethal weapon when improperly used.

The rotary type mower can become a real accident hazard not only to the operator but to persons who may be nearby when used to mow lawns or weeds where rocks, bones, pieces of wire, nails or other debris are present. The Council reports that about this time of the year the number of accidents involving lawn mowers begins to increase and that chances are good some one in your neighborhood has been a victim.

The cutting blade can be broken by striking a hard object and hurled through the air. Wire can be cut in short pieces and hurled at bullet speed. Be sure, warns the Council, that the area being mowed is free of such objects and that the mower is constructed so as to prevent objects being hurled toward the operator.

The Council suggests safety measures which, if followed, could prevent many accidents involving lawn mowers and other power tools. Never, they say, try to make adjustments to a mower while the engine is running. It could cost you a finger or hand.

It's good business to remove the wire from the sparkplug before attempting to repair or adjust the cutting blade or remove accumulations of grass or weeds from under the mower.

Children should never be allowed to operate a mower nor should a person who is barefooted or wearing open toed shoes. The engine should be cool before refueling and if an electric mower is used be sure the extension cord is in perfect condition.

The folks who make lawn and trimming equipment are concerned about the user's safety and have made recommendations to insure a long and useful life for the machine and operator. They put this information in an operator's manual. The Council strongly recommends that all power tool operators become familiar with their manual.

**WESLEYAN GUILD**  
Mrs. Fred Johnson was hostess recently for the Wesleyan Service Guild with 14 members at tending.

Mrs. Delma McCarty was in charge of pledge services.

Those participating were Mrs. W. H. Elrod, Mrs. S. D. Stemons, Mrs. Ray Edwards, Mrs. C. O. LaRue and Elizabeth Harden.

The guild will not meet again until September.



**JAYCEE WINNER** — Karen Jones, valedictorian of the Muleshoe senior class, won many honors during her senior year. One of the latest was a Texas Jaycee award, a dictionary and a \$100 savings bond presented as second-place winner in the Jaycee sponsored Future Teachers' contest. The awards were given at last Saturday night's Jaycee banquet here by Jim Standford, Plainview, state Jaycee director.



**BANQUET SPEAKER** — D. E. Scott, well-known newspaper columnist and writer of "Crossroads Report," was principal speaker at last Saturday night's Jaycee installation banquet here. Scott is shown (right) talking with J. C. Spain, new president of the Muleshoe Jaycees. (Journal Photo & Engraving)

### Maxwells Plan Arkansas Trip

By MRS. C. A. WATSON

**LAZBUDDIE** — Mr. and Mrs. Everett Maxwell plan a vacation soon to Pine Bluff and Little Rock and other points in Arkansas this summer.

Their daughter, Mary will attend school at ENMU this summer. Both Mr. Maxwell and Mary are teachers in Lazbuddieschool.

Mrs. Scotty Windham and children returned last week from Tuscola and Abilene where she visited her mother, Mrs. McFarlan and his mother Mrs. Windham.

Mr. and Mrs. W. P. Morgan and children fished at Burleson Lake over the weekend.

Mrs. Glen Willoughby, first grade teacher in Lazbuddie, has returned to Portales where she has joined her husband and son, Robert, for the summer. Mrs. Willoughby will return to Lazbuddie school for the fall term.

Mrs. Williams, second-grade teacher, plans summer visit with her sister, Paulene McBride, in Lubbock. She plans to return to Lazbuddie school.

Mr. and Mrs. E. C. Ketchum will have their daughter, Mrs. James Marler and son, Terry, with them this summer while Mr. Marler attends Oklahoma State University.

Mrs. Pearl Holt and Mike will be in Hico and Morgan during the summer visiting Mrs. Holt's mother, Mrs. J. R. Lawrence. Mrs. Holt plans to attend North Texas State University this summer also. She will be back to teach in Lazbuddie the new term.

Mr. and Mrs. Thomas Byrd went to Tucumcari, Thursday last week to bring back their daughter.

Lynn Letcher, for several days' visit.

Mr. and Mrs. Jerry Barton and children, accompanied by their parents, Mr. and Mrs. O. F. Barton, Clovis, left this week for a two weeks' vacation and business trip to Baishoren, N. Y.

The Bartons plan going the northern route and come back the southern to view many points of interest.

Terry Parham, and Steve Foster, Larry Vaughn, Gary Matthews, Alford and Troy Steinbeck, Mike and John Ward enjoyed a camp-out at the Willie Steinbeck place Friday night. The boys cooked their supper and breakfast on campfire.

Mr. and Mrs. W. M. Parham, Merkel, visited part of last week with their son and family, the Eulan Parhams and attended Terry's graduation. They also stopped to visit their grandchildren, Mr. and Mrs. John Neil Agee, and daughter in Lubbock.

Several farmers in this area lost their crops in the sand storm Sunday afternoon. The most severe damage was done in the Clays Corner area where hard rain fell Saturday afternoon.

Mrs. Fred Henry received word May 11 that her father, Jack Parish, Rails, passed away while at work in the field. Parish suffered heart attack at noon that day. Funeral services were held in the Lorenzo Church of Christ May 13.

Funeral services for Mrs. G. W. Harwood, 70, Canyon, mother of Mrs. J. W. Gammon, were held in Canyon Sunday afternoon. Mrs. Harwood had been sick for several months. Services were held in the Canyon Church of Christ with Jack Downing in charge. Attending the funeral from here were Mr. and Mrs. John Gammon and Marianna, the Billy John Thoran family, the McBrooms, Roy Daniels, Pete Mimms, W. H.

Gammons, Demp Fosters, Garvin Thorns, Willie Waddels, D. B. Ivys, Henry Ivys and the J. J. McDonalds.

Bill Shirley received word that his mother, Mona Shirley, 86 of Anna, had passed away, Friday. Funeral services were held Monday, May 20 in the First Christian Church at Anna. Mrs. Shirley was the grandmother of Bill Brown of Lazbuddie.

Funeral services for Mrs. Austin Darling, 76, of Clovis Retirement home were held Tuesday of last week in the Fourth Street, Church of Christ in Portales with Grover Ross in charge. Mrs. Darling was the mother of Duane Darling and grandmother of Jerry, Chuck, Dan, Jean and Kay Ann Smith all of Lazbuddie.

Johnnie Gammon is home for two weeks leave from Ft. Polk, Ga.

Ronnie Gustin was admitted to the West Plains Hospital in Muleshoe for medical care.

Bruce Burleson was admitted to the Green Memorial Hospital for treatment and was resting well Monday of this week. Mrs. Bruce Burleson has a surgical patient in the hospital last week. She is said to be recuperating.

A vacation Bible School will start at the Lazbuddie Church of Christ Monday morning and will last through the week. All children in the area are invited to attend.

The vacation Bible school at the First Methodist Church started Monday and will last through Friday. The children will present an entertainment at the end of the school.

The Rev. and Mrs. Davidson of the First Methodist entertained the group of the Churches Board with a dinner in the pastor's home the evening of May 9. Attending were the Charlie Gustins, Joe Bates Jennings, D. Carpenters, H.

E. Gilmores, Fred Henrys, Jimmie Briggs, Glen Luts, Don McDonalds, Frank Hinksons, Roy Lee Farleys and Finis Jennings. A business meeting followed the dinner.

Birthday Greetings to: Richard Gorden, Susan McBroom, Myra Morris, Mrs. Fred Wilbanks, Paul Wilbanks, Harrol and Carrol Redwine, Chergel Ramage, Joy

White, Kay Hassell.

Mr. and Mrs. George Haskins have had as guests, the past week her mother, Mrs. W. B. Morgan of Hedley. The Haskins spent Sunday in Lubbock visiting their son and family, the Edwin Haskins and attended the Boating party at Buffalo Lakes.

SHOP MULESHOE FIRST

**Phillips Tips**

**BUCK'S '66' SERVICE STATION**  
Cross Roads — Ph. 6830

**GUARD AGAINST THE WHAT IF'S OF HOMEOWNING**

You've probably asked yourself these questions: What if someone falls on my property and sues me... What if my home is burglarized... What if a fire leaves me with just a foundation full of smoldering ashes? The answer to these and many more WHAT IF perils of homeownership is a Homeowner's package policy. We can give you complete details.

**JENNINGS INSURANCE AGENCY**  
Phone 3-4990 Muleshoe  
Hartford Fire Insurance Co.

**WHITE "MAGIC 50" TIRE**  
The Only Tire in the World Guaranteed NOT TO WEAR OUT for 40,000 Miles! Plus 40,000 Mile Road Hazard Guarantee.

**WHITE'S** the Home of Greater Values

**Ship and travel Santa Fe**  
... always on the move toward a better way.

# VACATION SPECIALS

## MULESHOE MOTOR COMPANY

LOCATED AT THE CROSSROADS PHONE 2540



**IT'S THE LAW**  
in Texas

A Joyce Kilmer poem reads, "I think that I shall never see a poem lovely as a tree." However, to the property owner whose home stands beneath the outstretched arm of a neighbor's oak, a tree may present far from beautiful image. In a violent windstorm it may split apart with great damage to his home below. Or lightning may partially sever a limb which could some day fall, injur-

ing children playing under the tree. What recourse does a person have if the owner of the land upon which the tree stands refuses to trim off a protruding or dangerous limb, although requested to do so?

A landowner may, without liability, cut off at his boundary line the branches and limbs of trees growing on neighboring premises. Such overhanging branches are in effect a nuisance which the adjoining landowner may prevent by removing them. However, he is limited strictly to the removal of overhanging branches and if he cuts beyond the boundary line, he

is committing a trespass upon his neighbor's property and may be liable for damages.

If you desire to cut off the overhanging branches of a neighbor's tree, you are not required to give notice unless you have in some way encouraged the continuance of the dangerous condition.

What if neither party cuts off the overhanging limbs and one falls injuring a person or damaging property? Who is responsible?

The fact that the adjoining landowner could have cut off that part of the tree protruding over his lot does not make him liable for falling to do so. He has no duty to cut off protruding limbs although he has a right to cut them if he so chooses.

The owner of the land upon which the tree stands, however, does have a duty to remove branches and limbs when it becomes apparent to him, or he should reasonably know, that they are in a dangerous condition. So where a decayed tree standing near the boundary line falls during a heavy wind, injuring property or persons on adjoining land, the owner of the property on which the tree stands may be liable. A property owner, the court has said, "has no more right to keep on his premises an unsound tree near the house of his neighbor, on which it is liable to fall, than he would have to keep a dilapidated and unsafe building in the same position."

(This newfeature, prepared by the State Bar of Texas, is written to inform — not to advise. No person should ever apply or interpret any law without the aid of an attorney who is fully advised concerning the facts involved, because a slight variance in facts may change the application of the law.)

You can dissolve gelatin in liquid over direct heat, but keep the heat low and stir constantly until the gelatin is dissolved.

**To The Graduate**

The young people of our area who have almost completed their formal education in the year 1963 should not make the mistake of assuming that they know enough. They have only begun to learn!

What students received in school, in terms of learning how to read, study and think for themselves, is more important than the subject that passed into their brains. If, in the process of acquiring a diploma, one has glimpsed the tremendous spread of human information and realized that what has been studied is the merest fraction of what is thus known, then the way is open for the individual to proceed intellectually.

Some of the students, no doubt, have been seriously impressed with the troubles

that best the world. By contrast, their pursuit of learning represents inaction in the midst of what may be a serious crisis. Some of them have reached the conclusion that there are other things more important in their lives than the pursuit of education.

Our young people will do well to make their plans to continue the development of their personalities by seeking to acquire learning. After all, character-building is largely the work of youth. By the time the average man or woman reaches maturity, principles have been accepted which later influence the activities of life. There is no substitute for the formative period of life and no time is lost which results in the development of character.

**Reds Win In Italy**

It is hard for Americans to understand how the Communists gain strength in Italy, against the Roman Catholic Church which is actively engaged in politics and government.

It is another proof that churches should stay out of politics, as a general rule. In Europe, when the Roman Catholic Church has traditionally involved itself in politics and government and often controlled education, the strongest Communist parties are generally to be found in the Latin (Catholic) countries.

In the Protestant countries, like England, Germany, Holland, and the Scandinavian countries, the Communist amount to very little. Their party is also most insignificant.

In the two big Latin countries of Europe, Italy and France, the Communists have been numerous for years and in the recent Italian elections they picked up a million votes! They are one of the nation's largest single parties, if not the largest. And they made their gains recently in the

Protestant countries.

Catholics often argue that had it not been for the Vatican's opposition to Communism, the Communists would be even stronger. But this doesn't explain why the Communists are so weak in the face of pronouncements from the Vatican against them.

The bitter truth is that Communism thrives wherever there is poverty, slum areas and illiterate masses. The policy of opposing birth control, and thereby failing to limit population gains, insures poverty, crime, degradation and slum congestion in Latin countries — in Latin America too.

The greatest blow which could be struck against Communism (and some leading Catholics have agreed) would be for all churches to sanction sensible, practical, scientific birth control in countries where there are not sufficient natural resources and (or) wealth, to enable the upcoming generation to have a chance for a decent home, education and standard of living.

**In Our Time**

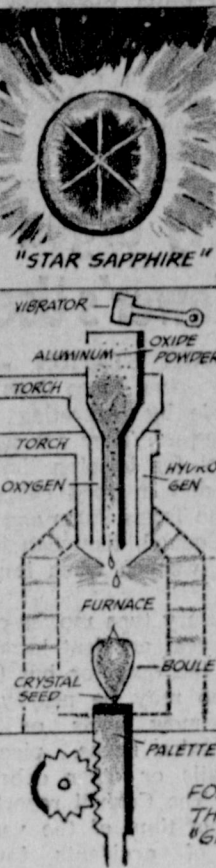

**STAR SAPPHIRE**

IN **GEMSTONES**, PARTICULARLY THE FAMED SAPPHIRES AND RUBIES, THE **SYNTHETIC** IS OFTEN AS DESIRABLE AS THE **NATURAL**... THE RARITY OF THE NATURAL MAKES IT MORE EXPENSIVE.

THE **SYNTHETIC** REPRESENTS A TRUE COPY OF THE NATURAL, THE SAME CHEMICAL COMPOSITION AND ATOMIC ARRANGEMENT OF CRYSTAL STRUCTURE...

IN 1904, A FRENCH SCIENTIST, VERNEUIL, DEVELOPED A PROCESS TO GROW SYNTHETIC RUBY AND LATER THE SAPPHIRE... BUT NOT UNTIL 1947, WAS A METHOD DEvised BY LINDE FOR MAKING STAR SAPPHIRES. THEY ARE KNOWN AS THE "GIFT OF KINGS."

BASED ON THE ORIGINAL VERNEUIL PROCESS, IT IS KNOWN AS THE FLAME-FUSION PROCESS.

**The Muleshoe Journal**

Published each Thursday by The Muleshoe Publishing Co. 304 West Second Street, Muleshoe, Texas

Member of The Associated Press

Entered as second class matter at the Muleshoe Post Office under act of Congress, March 3, 1897.

**SUBSCRIPTION RATES**

|                                     |        |
|-------------------------------------|--------|
| Immediate Territory                 | \$4.00 |
| Out of Territory                    | \$4.50 |
| Combined with Bailey County Journal |        |
| Both papers in territory            | \$5.50 |
| Both Papers outside territory       | \$6.25 |

Advertising Rate on Application.

L. B. Hall Publisher  
Ray Martin Editor  
Doris Kinser Society Editor



**For The Best Irrigated Pasture Plant**

**MIDLAND BERMUDA GRASS**

- High quality sprigs
- Fast efficient service
- The latest in sprigging equipment

For Complete Bermuda Grass Contracting:

Call or See

Arvis Grogan — Route 2, Muleshoe  
Phone Lariat 925-3258

W. O. Stacy — Muleshoe - Phone 3-3328

Jim Ward — Box 235, Muleshoe  
Phone Lazbuddie 965-3762

**The Sandhills Philosopher**



Editor's note: The Sandhills Philosopher on his Johnson grass farm discusses politics this week in his letter indicates.

Dear editor:  
I don't know what he has against me, but a neighbor stopped me the other day, well he didn't actually stop me, I was already stopped, sitting in the shade under a tree near the road, and he stopped his pickup and got out and came over and sat down and since it was in the middle of the morning he was a little ill at ease and acted sort of like he was violating the law, as his theory is you're not sup-

posed to stop working till it gets too dark to see.  
"Say," he said, "I've been reading your letters in The Journal and I think you ought to run for office."  
"Run for office?" I gasped. I don't like the word run anyway. Walk is all right, if you take it slow and rest often.  
"Yeah, run for office. They could use some of your ideas in Washington."  
"Washington? I thought you were talking about a local office. You're worse off than I thought. Ought to rest often."  
But since I discovered he was

**WMS Anniversary Program Held**

By MRS. ORAN REAVES  
MAPLE — The WMS of the Maple Baptist Church met at the church Monday for "Royal Service Program."

Mrs. Paul Carlisle was in charge. Seven members were present.

The WMS of the Maple Baptist Church entertained the women and girls of the church with a salad supper May 16 followed by a short program by the GA and WMS on the 50th anniversary of the girls' auxiliary and the 75th anniversary of the Women Missionary Union.

Mrs. Paul Carlisle had charge of the program, assisted by members of the GA and WMS dressed

in 1888 style dresses. About 30 women and girls attended.  
Mr. and Mrs. John Tyson spent the weekend in Amarillo with their daughter and family, Mr. and Mrs. Thrumam Kelley.  
Mr. and Mrs. Jim Emmerson, Levelland, visited in the home of her parents, Mr. and Mrs. Fred Kelley. Brenda Emmerson has been visiting with her grandparents for several days.  
Mr. and Mrs. Ed Hunt and children, Kingsville, spent several days visiting in the community with relatives and friends.  
Mr. and Mrs. Oran Reaves and Shelia attended baccalaureate services in Morton, Sunday. They visited in the Finis Baldrige home after the services.  
Mr. and Mrs. Williams and children, Muleshoe, visited Mr. and Mrs. Albert Smyer Sunday afternoon.  
Mr. and Mrs. Hugh Yeats visited his brother and wife, Mr. and Mrs. B. F. Yeates at Guthrie, last weekend.

If you are planning to use frozen pineapple juice in a gelatin dessert, boil the juice for a couple of minutes before using. This boiling inactivates certain enzymes in frozen (and fresh pineapple) that interfere with the jelling process.  
I don't mean to say somebody shouldn't be in Washington, whether he's equipped to handle the problems there or not. For example, you set up a rule that no Congressman can vote on farm legislation until he has successfully farmed, and you'd have very few votes and no legislation. In fact, you'd have trouble finding a Secretary of Agriculture. Somebody has to be there but it's not me.  
Also, I wouldn't make a good candidate because I'd have trouble classifying myself. All candidates have to be tagged with a political philosophy. Some candidates, you know, say they're to the right, some say they're to the left, and some say they are in the middle of the road.  
Me, I don't even know where the road is.

Yours faithfully,  
J. A.



Chevy II Nova 400 6-Passenger Station Wagon

**A Chevy II wagon looks this big when you load it up**

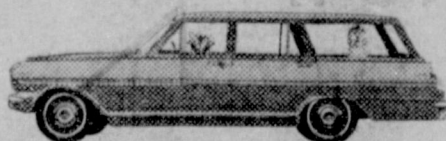

**and this big when you gas it up**

That, in the eyes of most Chevy II wagon owners, is just about the size of it.

A king-size appetite for cargo. But a dainty one for gas. And this, we hardly need add, is just the kind of wagon we planned it to be.

Taut and trim as it is on the outside, we went to great lengths to keep it BIG where a wagon should be BIG. The load platform extends a full nine feet from the back of the front seat to the tip of the lowered tailgate.



AT YOUR CHEVROLET DEALERS

And for all the pepper we packed into that 6-cylinder engine (there's also a choice of an even thrifter 4 in most models), we were careful to keep it simple, easy to service — and a real stickler on economy.

Feel in a traveling mood? Well — happy coincidence — this is the time of year your Chevrolet dealer feels in his most generous trading mood. Looks like it's high time you two got together.

**CHECK HIS TNT DEALS ON CHEVROLET, CHEVY II, CORVAIR AND CORVETTE**

**C. & H. CHEVROLET CO.**

201 MAIN

PHONE 3-1000

**NEW!**

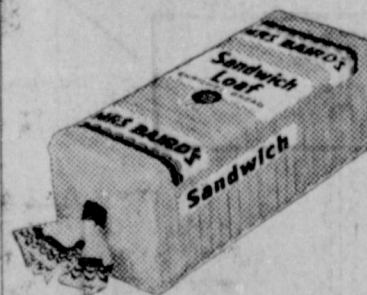

Sandwich Bread in handy, Poly Bag

**MRS BAIRD'S**  
Stays Fresh Longer

**CONVERT** Your Standard 4" or 5" Portable Sprinkler Irrigation System To



**Pierce TOW-MOVE**

**Fast, Effective One-Man Irrigation System**

... tow an acre or more of sprinkler irrigation intact from one setting to the next. Cut time and labor costs 90% and more.

**SAVE TIME SAVE LABOR**

Improved design gives controlled tracking so Tow-Move can be pulled between crop rows, around corners, and into position where you want it. A 1/4-mile-long sprinkler lateral can be towed over turf or pastureland with a light truck.

**COME IN OR WRITE FOR DETAILS**

**CHAPMAN SUPPLY CO.**

Box 604 MULESHOE Phone 3-4730



# Completion of New Mexico's Ute Dam Scheduled for June

TUCUMCARI, N. M. (AP) — About 800 persons attended dedication ceremonies of the new \$5 million Ute Dam, two miles southeast of Logan, recently.

Gov. Jack M. Campbell of New Mexico and U. S. Rep. Thomas G. Morris, D-N.M., headed a large delegation of federal, state and local dignitaries. Both Campbell and Morris made talks.

Morris said the dedication of Ute Dam recognizes the importance of water in New Mexico, and that the dam is a tribute to the people of New Mexico, "who had the ingenuity and perseverance to begin and complete a project of this magnitude."

He said it is the only project of its kind in the U.S. that has been built entirely with state funds.

### On Canadian River

The earth-filled dam was built on the Canadian River and will supply water for industrial and recreational purposes.

Gov. Campbell, speaking from a temporary, wooden platform built just below the spillway of the dam, said the dam would have a tremendous effect on the recreational and industrial development of the area.

Campbell said the reservoir, which is beginning to fill, would provide relief to Eastern New Mexico drought areas and should provide an attractive inducement for new industries.

The huge structure was financed with state funds, through a \$5 million severance tax bond issue authorized by the 1959 legislature. Future income from industrial water sales will go toward retiring the bonds.

The State Game Department also will have a hand in the operation of Ute Dam reservoir. Under an agreement with the Interstate Streams Commission, the department will pay \$20,000 annually for maintenance costs of the dam in return for a guaranteed minimum water pool of 50,000 acre-feet.

It's a zoned earth-fill structure, with a total length at the crest of 5,750 feet. The term "zoned" refers to the types of different materials used in the construction.

### Wide Spillway

The concrete spillway on the north side of the dam is 840 feet wide.

The dam is 121 high from the lowest point in the river to the dam crest.

The reservoir will have a capacity of 108,200 acre-feet, in a full pool extending 12.75 miles up the Canadian River.

The dam is so designed that gates can be added to the spillway in the future. These gates could increase the reservoir capacity to 272,000 acre-feet.

Ute reservoir, while having a fairly large capacity, will be a narrow lake enclosed in the deep canyons of the Canadian River and Ute Creek, from which it gets its name. The reservoir will be located in Quay, Harding and San Miguel counties and will have 4,100 surface acres at capacity.

Ute Creek drains 2,070 square miles, mostly in Harding County. The Canadian River drainage area is 1,700 square miles located below Conchas Dam.

### Recreation

Development of the recreational potential is a prospect in the near future.

The city of Tucumcari already has acquired a 250-acre site on the south side of the Canadian River about four miles upstream from the dam.

The town of Logan has purchased 145 acres of state land and 40 acres of federal land along Ute Creek on the north side of the Canadian. The State Highway Department now is building a new highway into the Logan recreational site.

The ISC has purchased land on both the north and south ends of the dam and will control the river for a half-mile below the dam. This will give the commission control of future pumping facilities in the river.

### Release of Water

Water will be released downstream through a conduit passing under the dam. This conduit is six feet in diameter on the lake side, narrowing to 36 inches at the downstream outlet.

Watson said the future of the reservoir for agricultural uses is limited. For one thing, the ISC had established a price for water at the reservoir of three cents per thousand gallons, which is prohibitive for agricultural purposes. Also, the canyon terrain does not lend itself to removal of water for irrigation purposes in the dam vicinity.

There is a unique feature in the construction of the dam.

The soil cement treatment will begin at the crest and continue downward for 41 feet in elevation, or about 120 lineal feet along the gently sloping structure.

The soil cement will underlap three-inch stone material at the normal water pool line. The cobblestones will extend another 180 lineal feet down the slope below the normal pool line, then join a heavier rock material. A so-called

impervious blanket extends from the base of the dam out into the lake bottom.

The reservoir is closed to the public. It will not be opened until after construction is completed.

The State Game Department already has begun to stock Ute reservoir.

The lake first will be developed as a trout lake, and then transformed into a warm water fish lake. During the transition period both trout and warm water fishing should be available in the lake.

The State Game Department already has begun to stock Ute reservoir.

The lake first will be developed as a trout lake, and then transformed into a warm water fish lake. During the transition period both trout and warm water fishing should be available in the lake.

The lake first will be developed as a trout lake, and then transformed into a warm water fish lake. During the transition period both trout and warm water fishing should be available in the lake.

The lake first will be developed as a trout lake, and then transformed into a warm water fish lake. During the transition period both trout and warm water fishing should be available in the lake.

The lake first will be developed as a trout lake, and then transformed into a warm water fish lake. During the transition period both trout and warm water fishing should be available in the lake.

The lake first will be developed as a trout lake, and then transformed into a warm water fish lake. During the transition period both trout and warm water fishing should be available in the lake.

The lake first will be developed as a trout lake, and then transformed into a warm water fish lake. During the transition period both trout and warm water fishing should be available in the lake.

The lake first will be developed as a trout lake, and then transformed into a warm water fish lake. During the transition period both trout and warm water fishing should be available in the lake.

The lake first will be developed as a trout lake, and then transformed into a warm water fish lake. During the transition period both trout and warm water fishing should be available in the lake.

The lake first will be developed as a trout lake, and then transformed into a warm water fish lake. During the transition period both trout and warm water fishing should be available in the lake.

The lake first will be developed as a trout lake, and then transformed into a warm water fish lake. During the transition period both trout and warm water fishing should be available in the lake.

The lake first will be developed as a trout lake, and then transformed into a warm water fish lake. During the transition period both trout and warm water fishing should be available in the lake.

The lake first will be developed as a trout lake, and then transformed into a warm water fish lake. During the transition period both trout and warm water fishing should be available in the lake.

The lake first will be developed as a trout lake, and then transformed into a warm water fish lake. During the transition period both trout and warm water fishing should be available in the lake.

The lake first will be developed as a trout lake, and then transformed into a warm water fish lake. During the transition period both trout and warm water fishing should be available in the lake.

The lake first will be developed as a trout lake, and then transformed into a warm water fish lake. During the transition period both trout and warm water fishing should be available in the lake.

The lake first will be developed as a trout lake, and then transformed into a warm water fish lake. During the transition period both trout and warm water fishing should be available in the lake.

The lake first will be developed as a trout lake, and then transformed into a warm water fish lake. During the transition period both trout and warm water fishing should be available in the lake.

The lake first will be developed as a trout lake, and then transformed into a warm water fish lake. During the transition period both trout and warm water fishing should be available in the lake.

The lake first will be developed as a trout lake, and then transformed into a warm water fish lake. During the transition period both trout and warm water fishing should be available in the lake.

The lake first will be developed as a trout lake, and then transformed into a warm water fish lake. During the transition period both trout and warm water fishing should be available in the lake.

The lake first will be developed as a trout lake, and then transformed into a warm water fish lake. During the transition period both trout and warm water fishing should be available in the lake.

## Fishermen Meet

Can you interpret this conversation between two fishermen?

- "Hiyamac?"
- "Lobuddy?"
- "Binearlong?"
- "Coplours?"
- "Cetchanenny?"
- "Goddafew?"
- "Kindarthay?"
- "Bassencarp?"
- "Ennysizetoom?"
- "Crauplapowns?"
- "Hittinbard?"
- "Sordalike?"
- "Wahchoozin?"
- "Gobbawums?"
- "Fishanonaboddum?"

- "Rydonnaboddum"
- "Whatchadrinkin?"
- "Jugajimbeam"
- "Igoddago"
- "Tubad"
- "Seeyaroun"
- "Yeahakideezy"
- "Guluk"

Submitted by Glen Dunn

### FROM OKLAHOMA

Mr. and Mrs. R. T. Riddle, Enid, Okla., are guests in the home of her brother and wife, Mr. and Mrs. Noah Kinser. The Riddles arrived Sunday to be with his mother, Mrs. Dora Riddle, who is ill in Littlefield Hospital.



SPILLWAY NEAR COMPLETION

Workers complete the concrete work on the huge spillway at Ute Dam, New Mexico's newest dam now nearing completion on the Canadian River just west of Logan. (AP Wirephoto; Herald Engraving)

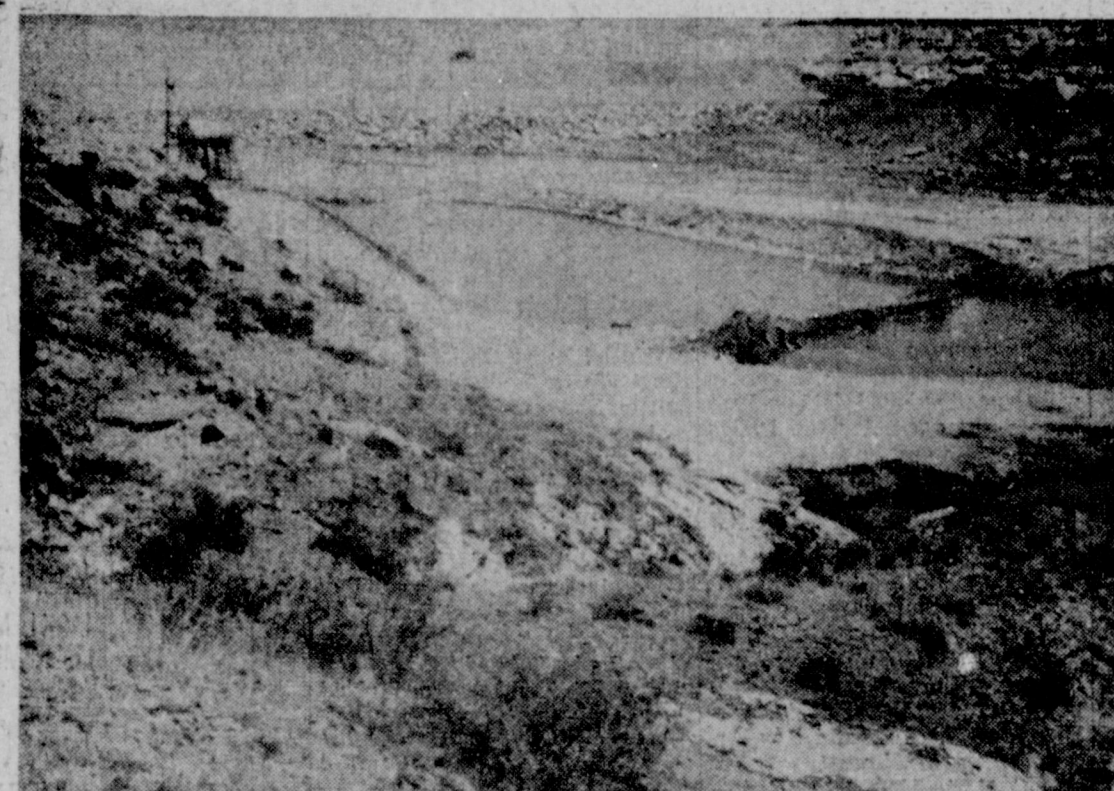

UTE LAKE FORMING

This view toward the upstream face of Ute Dam shows the lake already beginning to form behind the huge earthen structure on the Canadian River near Logan. The dam is scheduled for completion in late June. (AP Wirephoto; Herald Engraving)

## IT'S FOR THE BIRDS



By MELVIN R. EVANS  
Refuge Manager, Muleshoe National Wildlife Refuge

The mourning dove to some sportsmen are the greatest, but to others they are just another gamebird. To some they are not game birds, but song birds.

Some hunters consider this bird to be among the best of sport when it comes to shotgunning. These birds are just getting in to the midst of their nesting period.

Mating generally occurs in the area where nesting will occur. Flights, known as nuptial flights to wildfliers, are engaged in dur-

ing the mating period.

The location of nests vary from on the ground to atop high platforms. The nests are generally started by the males, and following completion they usually contain two eggs.

The structure of the nest varies from two or three sticks placed in the fork of a tree, to several hundred small sticks and some grass or similar vegetation, which is used to line the nest.

The young are born 15 to 17 days after incubation begins, and

they begin flying when they are about two weeks of age.

A material known as pidgeon milk is produced in the crops of the adult birds, and is fed to the young birds.

They normally water twice daily, and the primary element of their diet is seeds.

Nesting may occur from February to October, depending on the latitude. Adult birds are capable of rearing one family every month.

They adapt to many types of cover, but they prefer shelter belts. At the present time the production of young on the refuge appears to be headed for a bumper crop year. It is hoped that other nesting areas also have a year of good production.

If this should be the case, we should have a good fall flight for the sportsmen who hunt this species with a gun, a camera, or a set of binoculars.

If a cake has a sugary crust, there may be too much sugar or leavening in the recipe, or both, or the batter may have been improperly mixed.

### Hicks to Receive BBA Degree at Texas

Thomas Patterson Hicks, Muleshoe, is among 350 University of Texas Students who is a candidate for the degree of bachelor of business administration at the June 1 commencement, it was announced this week by Dean John Arch White.

Only other area man listed as a candidate for BBA degree was Arthur Alexander Duggan, Littlefield.

### Relatives Visit Here Enroute To Arizona

Mrs. J. L. Hayes, her daughter and family, Mr. and Mrs. George Dodson and baby, Sayre, Okla., spent Monday night here in the home of Mr. and Mrs. O. D. Troutman enroute to Phoenix, Ariz., to attend funeral services for A. O. Bonner.

Bonner was a brother to Mrs. Hayes and Mrs. Troutman. Mrs. Troutman was unable to go to Arizona due to her being ill.

Wrapped appropriately, homemade waffles take to freezer storage. When you are ready to serve the waffles, pop them into your toaster. Have the waffles golden rather than dark brown when you bake them so they won't get over-done in the re-heating and toasting.

Ever toss cooked egg noodles with butter and finely chopped parsley or chives before serving with a meat stew?

YOU'LL DRIVE A BETTER DEAL IF YOU



SAVE MONEY! BORROW TO BUY YOUR CAR -- FROM US!

You can make a good buy on a new or used car and still lose money -- if you pay at too-high rates for the financing. Buy your car anywhere, but borrow from us to pay for it. Bank rates are the lowest rates; terms are easy!

FIRST NATIONAL BANK

PHONE 7770

FOR FULL DETAILS

224 S. 1st

LOW BANK RATES

Muleshoe

**Anthony's**  
C. R. ANTHONY CO.

**SAVE \$2 ON 2 PAIR**

Special Purchase

NOT JUST ORDINARY, but A NEW PROCESS IN KNIT AND FINISH—SOFT—SHEER

**seamless nylons**

From one of the nation's largest makers of fine nylon hosiery, Anthony's are one of the first to offer this stocking with all the favorite qualities of nylon, combined with the comfort of natural fibers. Luxuriously soft—perfect fitting.

- First Quality
- Proportioned Lengths
- Made Heel or Reinforced Toe & Heel

**SALE PRICED** → **2 PAIR \$1**

If sold under the manufacturer's label, you would pay 1.50 to 1.65 pair

Never before have you worn nylons like these, because they are new. The knit and finish is entirely different from any before due to a new method with new machinery. This new process gives you an entirely new feel and fit. Popular spring and summer shades in mellow beige or medium beige. Proportioned lengths, short 3 1/2-10, medium 8 1/2-11 and long 9 1/2-11. At this ridiculously low, low price on such high quality you will want several pairs for yourself, you'll buy several pairs for gifts.

Check these outstanding features:

1. PERFECT FIT . . . they shape themselves to fit your legs with every step you take.
2. SOFTNESS . . . the first nylons that give you a feel of luxury from top to bottom.
3. COMFORT . . . cooler in the summer and warmer in the winter due to greater absorbency.
4. FASHIONED . . . exactly right to permanently eliminate the sheen of regular nylon.

**WINNERS OF JOHNSON-POOL Hardware & Appliance New Manager's Get Acquainted SALE**

|  |   |   |
|--|---|---|
| <b>1st PRIZE</b>                             | <b>2nd PRIZE</b>                            | <b>3rd PRIZE</b>                            |
| Westinghouse Portable Dishwasher             | Barbecue Grill with Electric Rotisserie     | Zenith Clock Radio                          |
| Rudolph Morrow<br>Route 5<br>Muleshoe, Texas | Lois Stancell<br>Route 2<br>Muleshoe, Texas | Delbert Putman<br>Route 1<br>Farwell, Texas |



# STATE CAPITAL Highlights AND Sidelights

by Vern Sanford

TEXAS PRESS ASSOCIATION

By Vern Sanford  
Texas Press Association

AUSTIN — Many Texas drivers who carry insurance will need to notify their agents to increase their public liability insurance after August 24.

By the narrowest of margins — a single vote — the House adopted a bill by Rep. Bob Fairchild of Center to raise the bodily injury insurance or security requirements under the driver financial responsibility law from \$5,000 for one person and \$10,000 for two or more to double those amounts.

Estimates are that it will cost the average driver about \$5 a year for the extra coverage. This will enable him to keep his driver's license and car license should he be involved in a collision in which someone is hurt.

It was a hard fought issue in the House. But Fairchild won, 68-67, with the vote of Speaker Byron Tunnell breaking the tie.

In the Senate, passage was by voice vote, with 12 Senators recording themselves as voting no.

Argument for the bill is that it would bring requirements up to a more modern figure. Court judgments in personal injury cases, resulting from auto collisions, often exceed \$5,000.

Argument against it, voiced by Rep. Eligio de la Garza of McAllen, was that 35 per cent of the drivers cannot afford to carry liability insurance at present rates. So there will be even more uninsured motorists on the highways after the Fairchild law takes effect.

of the 58th Legislature ends Friday. That's three days earlier than the constitutional requirement.

Hundreds of the 1,500 proposed new laws submitted by the 151 legislators were left to die in committees and on the crowded calendars of both houses.

Other hundreds will become law when Gov. John Connally signs them. Rush of business at the session's end is pouring them in to his office by the score.

All legislative proposals are important to someone. In a few cases, it is a single person.

One proposal would allow a newspaper editor to practice law. It was killed on the floor.

Another would permit the practice of architecture, by a qualified person who failed to apply for a license before the deadline arrived. It died in committee.

**COURTS** — An exception is judicially restricting.

Rep. Henry Stollenwerch, a Republican from Dallas, vainly tried to move some rural district courts to the cities. This to follow the people who have moved into the population centers.

Stollenwerch presented statistics showing that some courts are handling only 150 cases a year, while others in major cities have towering caseloads even after disposing of five times that many cases a year. Bill was killed in committee.

Rep. Bob Johnson of Dallas persuaded the House to pass a bill under which a judicial redistricting board, made up of the Lieutenant Governor, House Speaker and Attorney General, would reapportion district courts if the Legislature did not. Bill died in the Senate.

**HOUSE MINORITY LEADER** — In the waning days of the session, House Republicans ceremoniously announced their 8-member delegation leader, Rep. Horace B. Houston of Dallas.

Houston has some sort of seniority since he previously served a term when he ran as a Democrat.

Speaker Byron Tunnell quipped, "From now on, when you folks have complaints about your bills, you can take your troubles to the House minority leader."

Houston then cast his first vote as G. O. P. leader in favor of extending the Veterans Land Program, while his followers cast votes against it.

State Board of Education named a committee to study Snyder's request for a junior college. Appointees were Penrose B. Metcalfe of San Angelo, Herbert O. Willborn of Amarillo, and Paul Mathews of Greenville. Committee will meet on May 31, in San Angelo.

Recently, the board authorized

a junior college election for Travis County voters. Claim is that even though the University of Texas is in Travis County, entrance requirements are too stiff for many local youngsters to enroll.

**POLICEMEN'S PENSIONS** — On its way to becoming law is S. B. 444 by Sen. William Moore of Bryan. It would make policemen in 150 towns of less than 250,000 population eligible for social security benefits, if their councils agreed.

Rep. Ben Barnes of De Leon, House sponsor, said, "This is the first policemen's bill that policemen's associations and the Texas Municipal League have agreed on."

A statewide bill by Rep. Glenn Kothmann of San Antonio, to increase longevity pay for policemen and firemen in all towns, was killed.

**BILLS SIGNED** — In recent days Governor Connally has signed into law bills that make San Angelo and Pan American colleges state-supported, senior colleges; authorize commissioners courts to appropriate monies for historical markers and monuments; provide for annexation by municipalities; authorize a 70-mile speed limit; and allow weekly newspapers to miss two issues a year

and still retain their legality.

Also, change the name of A & M College to Texas A & M University; authorize counties to issue bonds to establish homes for the needy; and provide for emergency succession to state offices in the event of an attack or a disaster.

**ROAD RACE** — Texas and Oklahoma are running a friendly race to close the gap between Wichita Falls and Oklahoma City.

Texas highway builders are aiming for an early June, 1964, completion date on the Red River Valley Expressway between Wichita Falls and the Red River.

Oklahoma has set the same target for completion of a Southwestern Turnpike project between Oklahoma City and the terminal point of the Texas expressway.

**TEXAS LEADS** — This state has led all others in road-building progress since 1956.

Highway engineers from other states and 19 Latin American countries who want to know how it has been done heard State Highway Department Engineer D. C. Greer speak on the subject in Washington, D. C.

A pay-as-you-go plan has been one secret of success, Greer says, in building a highway network of 65,000 miles. Some other states run into road delays because of bond elections and sales.

Greer said his department's motto is "Total road service to all the people."

"The highway administrator must not be guilty of favoritism for one region over another," he stated.

### TV TIPS

CHANNEL 13

Entertainment is particularly bright Thursday night beginning with "The Case of the Angry Dead Man" on "Perry Mason" at 7 p.m., followed by "Twilight Zone".



#### Today's Meditation

##### THE GREATEST TRUTH

Jesus says, "For as the Father raises the dead and gives them life; so also the Son gives life to whom he will" (John 5:21). Again Jesus says, "Truly, Truly, I say to you, he who hears my word and believes him who sent me, has eternal life; he does not come into judgment, but has passed from death unto life" (John 5:24). Jesus says in the great intercessory prayer, "And this is eternal life, that they know thee the only true God and Jesus Christ whom thou hast sent" (John 17:3).

We have too often missed the heart of the gospel of Jesus Christ our Lord. Too much preaching is done in the realm of ethics and morals to the neglect of our Lord's central message. Christ never at any time said that he would make men good if they would believe on him. He did say that he would give to all who believe on him eternal life. Eternal life is the life of the soul. For just as the body has physical life; so Christ gives spiritual life to the souls of all believers. The soul is real — it is as real as the body. It has its own peculiar sort of life which Christ the Lord gives to it. He who has soul life—eternal life—will never perish. Here is the security of the believer. What Christ imparts to the soul of man is a quality of life and also a duration of life. No one is able to snatch them out of the Father's hands.

After all has been said about the gospel, the heart of the gospel is God's good news. What is this good news? Christ died for our sins, and rose for our immortal life which is the life of the soul.

Does Christ want us to be good? Yes, as good as we can. What makes anyone good is the product of having eternal life abiding in him. He who has eternal life abides in Christ and Christ in him. Goodness is the product of a good life in Christ our Lord.

Rev. T. G. Craft  
YL Methodist Church

at 8 in which a hack writer, struggling to make his mark in television, uses occult art and miraculously conjures up William Shakespeare as a ghost-writing partner.

The "Lights Out" episode, at 11 p.m. Thursday is suspense at its best taken from a story by Oscar Wilde which takes place at a very elite ball given by Lady Windemere in London.

Even in lavish Palm Springs, there's trouble when a shady lady decides to get some sun, on "77 Sunset Strip" 8:30 Friday night.

"Find out who's trying to kill me," is a former underworld boss plea to "Peter Gunn", starring of a story that comes to a surprise ending, at 9:30 Friday night.

The war between the sexes takes precedence over the war between democracy and fascism when an Italian partisan feels that his girl friend's interest in Sgt. McKenna should be avenged, on "The Gallant Men", 6:30 Saturday night.

Peter Fonda and Gene Raymond star in a drama about three college students accused of manslaughter in the death of a fellow student pledged to join their fraternity, on "The Defenders", Saturday night at 7:30.

## Television Schedule For Muleshoe Area

| IF EVERYONE WHAT TV SERVICE MEN KNOW ALMOST EVERYONE WOULD CHOOSE ZENITH COLOR TV as low as \$495.00 JOHNSON-POOL Phone 7370  | KGNC-TV (4) Amarillo   | KVII-TV (7) Amarillo  | KFDA-TV (10) Amarillo  | KCBD-TV (11) Lubbock  | KLBB-TV (13) Muleshoe Cable 3  | Higginbotham Bartlett Building Needs Lumber Paint Wallpaper Hardware Houseware Gifts  |
|---|--|---|--|---|--|---|
| Monday Thru Friday Daytime Viewing  | Monday Thru Friday Daytime Viewing   | Monday Thru Friday Daytime Viewing  | Monday Thru Friday Daytime Viewing   | Monday Thru Friday Daytime Viewing  | Monday Thru Friday Daytime Viewing   | Monday Thru Friday Daytime Viewing  |
| 6:00 - Classroom<br>7:00 - Today Show<br>8:00 - Major Comar<br>8:45 - King & Odie<br>9:00 - Say When<br>9:25 - NBC News<br>9:30 - Pray Hunch<br>10:00 - Price Is Right<br>10:30 - Concentration<br>11:00 - 1st Impression<br>11:30 - T. or C.<br>11:55 - NBC News<br>12:00 - News<br>12:10 - Weather<br>12:20 - Ruth Brent<br>12:35 - Burns and All<br>1:00 - Ben Jerrod<br>1:25 - News<br>1:30 - The Doctors<br>2:00 - Loretta Young<br>2:30 - Don't Say<br>3:00 - Match Game<br>3:25 - NBC News<br>3:30 - Room for Dad<br>4:00 - Major Comar<br>5:30 - Major Comar<br>5:45 - Huntley-Brinkley | 9:00 - J. LaLanne<br>9:30 - Early Show<br>11:00 - Ann Sothern<br>11:30 - Seven Keys<br>12:00 - Ernie Ford<br>12:30 - Charlie Keys<br>2:00 - Day in Court<br>1:00 - General Hosp.<br>1:30 - Father Knows Best<br>2:25 - Mid-Day Reps<br>2:30 - Jane Wyman<br>3:00 - Queen For Dr.<br>3:30 - Do U Trust<br>4:00 - Bandstand<br>4:30 - Maverick<br>5:30 - News  | 6:25 - Rural Ministe<br>7:00 - Farm News<br>7:20 - World of Spor<br>7:30 - Enco Reporte<br>7:40 - TV Editorial<br>7:45 - Freddie<br>8:00 - Capt. Kingaro<br>9:00 - Freddie<br>9:30 - I Love Lucy<br>10:00 - The McCoys<br>10:30 - Pete & Glad<br>11:00 - Love of Life<br>11:25 - News<br>11:30 - Search for Tor<br>11:45 - Guiding Light<br>12:00 - W'ther, News<br>12:20 - Farm & Ranc<br>12:30 - The World Tu<br>1:00 - Password<br>1:30 - Art Linkletter<br>2:00 - To Tell Truth<br>2:25 - CBS News<br>2:30 - Millionaire<br>3:00 - Secret Storm<br>3:30 - Edge of Night<br>4:00 - Kids Matinee<br>5:15 - Superman<br>5:45 - Cronkite News | 7:00 - Today's News<br>7:05 - Farm Report<br>7:25 - W'ther w/Ber<br>7:30 - Today<br>8:25 - News, Weathe<br>8:30 - Today<br>9:00 - Say When<br>9:25 - News Report<br>9:30 - Play Hunch<br>10:00 - Price is Right<br>10:30 - Concentration<br>11:00 - 1st Impression<br>11:30 - Truth, Consequ<br>11:55 - News Today<br>12:00 - Mkts, W'ther<br>12:15 - Closeup<br>12:30 - Groucho Marx<br>1:00 - Ben Jerrod<br>1:25 - Early Report<br>1:30 - The Doctors<br>2:00 - Loretta Young<br>2:30 - Don't Say<br>3:00 - Match Game<br>3:25 - Afternoon Rep<br>3:30 - Room for Dad<br>4:00 - Kids World<br>4:30 - Ivanhoe<br>5:00 - Dick Tracy<br>5:05 - Comedy Carr<br>5:30 - Huck Hound<br>6:00 - News, W'ther<br>6:15 - Hunt, Brinkley | 6:20 - Sign on<br>6:25 - Farm Report<br>6:30 - College of Ai<br>7:00 - Life Line<br>7:05 - Cartoons<br>7:45 - King & Odie<br>8:00 - Capt. Kangaroo<br>8:45 - Debbie Drake<br>9:00 - Calendar<br>9:30 - I Love Lucy<br>10:00 - The McCoys<br>10:30 - Pete & Glad<br>11:00 - Love of Life<br>11:25 - CBS News<br>11:30 - Tenn. Ernie<br>12:00 - W. Texas N<br>12:20 - Names in Nev<br>12:30 - The World Tu<br>1:00 - Password<br>1:30 - Houseparty<br>2:00 - Tell Truth<br>2:25 - CBS News<br>2:30 - Millionaire<br>3:00 - Secret Storm<br>3:30 - Edge of Nigh<br>4:00 - Bingo<br>4:30 - Bugs Bunny<br>5:00 - Bowery boys | 6:00 - News<br>6:15 - Cronkite New<br>6:30 - Inquiry<br>7:00 - Perry Mason<br>8:00 - Twilight Zone<br>9:00 - Stoney Burke<br>10:00 - News<br>10:30 - Lloyd Bridges<br>11:00 - Lights Out | Monday Thru Friday Daytime Viewing  |
| Thursday Evening  | Thursday Evening   | Thursday Evening  | Thursday Evening   | Thursday Evening  | Thursday Evening   | Thursday Evening  |
| 6:00 - News, W'ther<br>6:30 - Wide Country<br>7:30 - Dr. Kildare<br>8:30 - Hazel<br>9:00 - Andy Williams<br>10:00 - News, W'ther<br>Sports<br>10:30 - Tonight   | 6:00 - Sea Hunt<br>6:30 - Ozzie, Harriet<br>7:00 - Donna Reed<br>7:30 - Beaver<br>8:00 - My 3 Sons<br>8:30 - McHale's Nav<br>9:00 - Alcoa Premie<br>10:00 - Bat Masters<br>10:30 - K-7 News<br>10:40 - K-7 Weather<br>10:45 - Life Line<br>10:50 - Movie   | 6:00 - W'ther, News<br>6:30 - Fair Exchange<br>7:00 - Perry Mason<br>8:00 - Twilight Zone<br>9:00 - The Nurses<br>10:00 - W'ther, News<br>10:25 - TV Editorial<br>10:30 - Movie<br>10:55 - News<br>11:00 - Movie  | 6:30 - Seahunt<br>7:00 - Ripcord<br>7:30 - Dr. Kildare<br>8:30 - Hazel<br>9:00 - Andy Williams<br>10:00 - News, W'ther<br>10:30 - Tonight  | 6:00 - News<br>6:15 - Cronkite New<br>6:30 - Rawhide<br>7:30 - Route 66<br>8:30 - 77 Sunset Stri<br>9:30 - Peter Gunn<br>10:00 - News, Weathe<br>10:30 - Late Show<br>11:00 - Movie   | 6:00 - News<br>6:15 - Cronkite New<br>6:30 - Rawhide<br>7:30 - Route 66<br>8:30 - 77 Sunset Stri<br>9:30 - Peter Gunn<br>10:00 - News, Weathe<br>10:30 - Late Show<br>11:00 - Movie      | 6:00 - News<br>6:15 - Cronkite New<br>6:30 - Rawhide<br>7:30 - Route 66<br>8:30 - 77 Sunset Stri<br>9:30 - Peter Gunn<br>10:00 - News, Weathe<br>10:30 - Late Show<br>11:00 - Movie |
| Friday Evening  | Friday Evening   | Friday Evening  | Friday Evening   | Friday Evening  | Friday Evening   | Friday Evening  |
| 6:00 - News, W'ther<br>6:30 - Int. Showtime<br>7:30 - Mitch Miller<br>8:30 - Price Right<br>9:00 - Revolution<br>10:00 - News, W'ther<br>Sports<br>10:30 - Tonight  | 6:00 - Sea Hunt<br>6:30 - Cheyenne<br>7:30 - Flintstones<br>8:00 - I'm Dickens<br>8:30 - 77 Sunset Stri<br>9:30 - Thriller<br>10:30 - K-7 News<br>10:40 - Weather<br>10:45 - Life Line<br>10:50 - Movie  | 6:00 - News, W'ther<br>6:30 - Rawhide<br>7:30 - Route 66<br>8:30 - Hitchcock<br>9:30 - Eyewitness<br>10:00 - W'ther, News<br>10:25 - T. V. Editori<br>10:30 - Movie<br>10:55 - News<br>11:00 - Movie  | 6:30 - Int. Showtime<br>7:30 - Mitch Miller<br>8:30 - Price Is Right<br>9:00 - Revolution<br>10:00 - News<br>10:30 - Tonight   | 6:00 - News<br>6:15 - Cronkite New<br>6:30 - Rawhide<br>7:30 - Route 66<br>8:30 - 77 Sunset Stri<br>9:30 - Peter Gunn<br>10:00 - News, Weathe<br>10:30 - Late Show<br>11:00 - Movie   | 6:00 - News<br>6:15 - Cronkite New<br>6:30 - Rawhide<br>7:30 - Route 66<br>8:30 - 77 Sunset Stri<br>9:30 - Peter Gunn<br>10:00 - News, Weathe<br>10:30 - Late Show<br>11:00 - Movie      | 6:00 - News<br>6:15 - Cronkite New<br>6:30 - Rawhide<br>7:30 - Route 66<br>8:30 - 77 Sunset Stri<br>9:30 - Peter Gunn<br>10:00 - News, Weathe<br>10:30 - Late Show<br>11:00 - Movie |
| Saturday Viewing  | Saturday Viewing   | Saturday Viewing  | Saturday Viewing   | Saturday Viewing  | Saturday Viewing   | Saturday Viewing  |
| 8:00 - Heckle & Jeck<br>8:00 - Deputy Dawg<br>8:30 - Ruff & Redd<br>9:00 - Shari Lewis<br>9:30 - King Leonard<br>10:00 - Fury<br>10:30 - Major Comar<br>12:00 - Cotton John<br>12:30 - Manhunt<br>1:00 - Bowling<br>2:00 - Baseball<br>4:30 - Sportsman<br>5:00 - Dragnet<br>5:30 - Cavaliers<br>5:45 - NBC News<br>6:00 - News<br>6:30 - Medicine<br>7:30 - Joey Bishop<br>8:00 - Movie<br>10:00 - News - W.S.<br>10:30 - Wide Country<br>11:12 - Movie  | 9:30 - Farm To Mk<br>10:00 - Call To Learn<br>10:00 - Cartoonville<br>11:30 - Matty's Funn<br>12:00 - Bugs Bunny<br>12:30 - Magic Land<br>1:00 - Flicka<br>1:30 - Outlaws<br>4:00 - Sports<br>5:30 - Texas Time<br>2:30 - Movie<br>6:00 - Close up<br>6:30 - Gallant Men<br>7:30 - Hootenanny<br>8:00 - L. Welk<br>9:00 - Fight of Weel<br>9:45 - Make Spare<br>10:00 - Wrestling<br>11:00 - Movie   | 7:30 - Comedy Time<br>8:00 - Capt. Kangaro<br>9:00 - Alvin Show<br>9:30 - Mighty Mouse<br>10:00 - Rin Tin Tin<br>10:30 - Roy Rogers<br>11:00 - Sky King<br>11:30 - Comedy Time<br>11:45 - Baseball<br>3:00 - Box Office<br>5:30 - Death Valley<br>6:00 - W'ther, News<br>6:30 - Jackie Gleaso<br>7:30 - Defenders<br>8:30 - Have Gun.<br>9:00 - Gunsmoke<br>10:00 - News<br>10:25 - Movie<br>10:55 - News<br>11:00 - Movie  | 6:30 - Int. Showtime<br>7:30 - Mitch Miller<br>8:30 - Price Is Right<br>9:00 - Revolution<br>10:00 - News<br>10:30 - Tonight   | 6:00 - News<br>6:15 - Cronkite New<br>6:30 - Rawhide<br>7:30 - Route 66<br>8:30 - 77 Sunset Stri<br>9:30 - Peter Gunn<br>10:00 - News, Weathe<br>10:30 - Late Show<br>11:00 - Movie   | 6:00 - News<br>6:15 - Cronkite New<br>6:30 - Rawhide<br>7:30 - Route 66<br>8:30 - 77 Sunset Stri<br>9:30 - Peter Gunn<br>10:00 - News, Weathe<br>10:30 - Late Show<br>11:00 - Movie      | 6:00 - News<br>6:15 - Cronkite New<br>6:30 - Rawhide<br>7:30 - Route 66<br>8:30 - 77 Sunset Stri<br>9:30 - Peter Gunn<br>10:00 - News, Weathe<br>10:30 - Late Show<br>11:00 - Movie |
| Sunday Viewing  | Sunday Viewing   | Sunday Viewing  | Sunday Viewing   | Sunday Viewing  | Sunday Viewing   | Sunday Viewing  |
| 7:00 - Deputy Dawg<br>7:25 - Jerry Bryan<br>7:30 - Heavens Jubi<br>8:30 - Cotton John<br>9:00 - Sunday Funn<br>9:30 - Medic<br>10:00 - Bridge<br>10:30 - This Is Life<br>10:50 - Church<br>12:00 - Dragnet<br>12:30 - Baseball<br>3:00 - K G N C News<br>4:30 - Bullwinkle<br>5:00 - Meet Press<br>5:30 - Ensign O'Tool<br>6:00 - News<br>6:30 - Walt Disney<br>7:30 - Car 54<br>8:00 - Bonanza<br>9:00 - Emmy Awards<br>10:30 - World Window<br>10:45 - Weather- Spor<br>11:00 - Premiere  | 8:00 - Herald of Tru<br>8:30 - Oral Roberts<br>9:00 - Bob Poole<br>10:00 - Christ for Wc<br>10:30 - Christopher<br>11:00 - This Is Life<br>11:30 - Problem Clin<br>12:00 - Social Securit<br>12:30 - Dory Funk<br>1:00 - Direction 63<br>1:30 - Issues & Ans.<br>2:00 - Maltese Falco<br>3:30 - Take Two<br>4:00 - Trailmaster<br>4:30 - Maverick<br>6:00 - Theatre<br>7:00 - Movie<br>9:00 - Firestone<br>9:20 - Outlaws<br>10:30 - K-7 News<br>10:45 - Movie | 8:00 - Fisher Fam<br>8:30 - Church Serv.<br>9:30 - Sunday Show<br>11:45 - Baseball<br>2:30 - Action Theatr<br>4:00 - Amateur Hoop<br>4:30 - College Bowl<br>12:30 - 20th Century<br>5:30 - News<br>6:00 - Lassic<br>7:30 - Dennis<br>6:00 - Ed Sullivan<br>8:00 - Real McCoys<br>8:30 - G.E. Theater<br>9:00 - Candid Came<br>9:30 - What's My L<br>10:00 - W'ther, News<br>10:25 - Movie<br>10:55 - News<br>11:00 - Movie  | 6:30 - Int. Showtime<br>7:30 - Mitch Miller<br>8:30 - Price Is Right<br>9:00 - Revolution<br>10:00 - News<br>10:30 - Tonight   | 6:00 - News<br>6:15 - Cronkite New<br>6:30 - Rawhide<br>7:30 - Route 66<br>8:30 - 77 Sunset Stri<br>9:30 - Peter Gunn<br>10:00 - News, Weathe<br>10:30 - Late Show<br>11:00 - Movie   | 6:00 - News<br>6:15 - Cronkite New<br>6:30 - Rawhide<br>7:30 - Route 66<br>8:30 - 77 Sunset Stri<br>9:30 - Peter Gunn<br>10:00 - News, Weathe<br>10:30 - Late Show<br>11:00 - Movie      | 6:00 - News<br>6:15 - Cronkite New<br>6:30 - Rawhide<br>7:30 - Route 66<br>8:30 - 77 Sunset Stri<br>9:30 - Peter Gunn<br>10:00 - News, Weathe<br>10:30 - Late Show<br>11:00 - Movie |

### COX DRIVE-IN Theatre MULESHOE

Saturday Only

"EEGAH" starring Arch Hall, Jr. and Marilyn Manning PLUS

"THE CHOPPERS" starring Arch Hall, Jr. and Marianna Gaba Sun. & Mon.

THEY LOVED EACH OTHER MADLY... JACK LEMMON LEE REMICK days of Wine and Roses

THurs. and Fri.

WITHOUT SHAME OR GUILT! LAURENCE HARVEY FRANCE MARIEA NUYEN-HYER REAL WALLIS' A GIRL NAMED TAMIKO

## Meet the Muleshoe State Bank CUSTOMER of the Week



**MRS. HERBERT NASH** cashier at Cashway Grocery, and her husband, who farms near Muleshoe, have banked at the Muleshoe State Bank since 1949. When asked about the bank service, Mrs. Nash said, "It's just grand for us." Mr. and Mrs. Nash have 4 sons, John, Don, H. L. and Jerry Nash. Don also farms near Muleshoe and does his banking at the Muleshoe State Bank. Muleshoe State Bank is proud to recognize this Customer of the Week.

**ALSUP CLEANERS**  
Offer These FINE SERVICES

1. Drive-In Window Service for your convenience in cold weather.
2. Re-sizing of cottons to finer texture for that like-new look.
3. Alterations of all kinds of men's, women's and children's clothing.
4. A personal touch for your clothing by people who care how you look.

**MULESHOE STATE BANK**  
Member FDIC

For All Prescriptions — CALL ON YOUR — THAT'S  
Your Needs Cosmetics — WALGREEN AGENCY — Alsup Cleaners  
Veterinary WESTERN DRUG Phone 3-0760  
215 S. 1st.







A weekly public service feature from the Texas State Department of Health

# Accent on Health

J.E. PEAVY, M.D.  
Commissioner of Health

Last week a strong and vigorous 50-year-old Central Texas dairyman suddenly crumpled unconscious to the floor of his dairy barn while going about his routine chores. The doctor's diagnosis was quick and sure: Stroke. That's one of the most ominous words in the language today. What does it really mean?

The medical term is "cerebral vascular accident," because it is caused by a cerebral vascular disease. The body's cerebral vascular system is the brain's network of blood vessels. Thus, cerebral vascular disease refers to diseases of blood vessels in the brain.

Brain cells require a good blood supply in order to work properly—more so than most other body cells. When something happens to that blood supply, the brain itself is impaired.

That something could be the result of a hemorrhage, thrombus, embolus, compression, or a spasm. Each one of those key words is a major cause of paralysis.

A hemorrhage (bleeding) is the result of a break in a brain artery which allows blood to escape and damage surrounding brain tissue. Apoplexy or stroke is this type of a hemorrhage.

A thrombus is caused by a clot of blood forming in a brain artery, stopping the flow of blood to the part of the brain it supplies. When a clot is formed in a diseased heart or elsewhere in the body and pumped to the brain to plug up an artery, it is called an embolus.

A tumor, swollen brain tissue, a large clot in another vessel or pressure upon a brain vessel stop the flow of blood. This is called compression. A spasm is a sudden contraction of a brain artery which constricts or tightens up, stopping the flow of blood to a particular brain area.

Present medical knowledge makes it not possible to prevent the occurrence of cerebral accidents, except in high blood pressure, for example—can often be helped by modern treatment.

Also, several conditions associated with blood clot formation respond to anti-clotting drugs, and blood vessel defects with which some children are born can sometimes be corrected by surgery, thereby eliminating some types of paralysis.

Rehabilitating a stroke victim involves a special team of physician, nurses, physical and occupational therapists and a cooperative patient and family.

## Houstonite Finds Rufus Is Real

Nancy West, visitor in the Lee Pool home, must have thought Muleshoe already had its statue to the mule, when she consented to have her picture made on Rufus, the Jaycee mascot.

She was surprised to find Rufus a real, live mule, but was a good sport because she didn't want to miss any events in the western atmosphere, so novel to an Urbanite.

Nancy attended the Jaycee banquet and western dance, ate Mexican food, saw the sandhills, the large grain elevators, the spacious farming country with the irrigation wells, but was most of all surprised to find Muleshoe such "A big, little town."

Shop Muleshoe First!

# NEW!

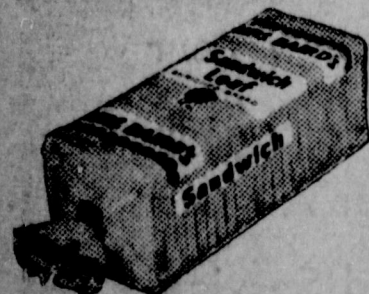

Sandwich Bread in handy, Poly Bag

**MRS. BAIRD'S**  
Stays Fresh Longer

These values good in Muleshoe May 23 - 25, 1963. We Reserve the Right to Limit Quantities.



- DRESSING** SALAD SUZAN Quart Jar ..... **29¢**
- BISCUITS** HOLSOM, BUTTERMILK or SWEETMILK... 3 cans ..... **19¢**
- BABY FOOD** Gerber's Strained... 3 jars ..... **29¢**
- PINTOS** BIG CHIEF... 4 lb. bag ..... **39¢**
- TIDE** DETERGENT GIANT BOX..... **69¢**

|  |   |
|--|---|
| <b>TOILET SOAP</b><br>Personal Ivory<br>4 personal bars <b>29¢</b>         | <b>TOILET SOAP</b><br>Zest<br>2 Reg. 31¢                                  |
| <b>SPIC &amp; SPAN</b><br>Door and Wall Cleaner<br>Regular Size <b>31¢</b> | <b>LIQUID JOY</b><br>Mild & Gentle for Dishes<br>12 oz. Bottle <b>39¢</b> |
| <b>TOILET SOAP</b><br>Zest<br>2 bath bars <b>43¢</b>                       | <b>COMET</b><br>Household Cleanser<br>2 giant cans <b>49¢</b>             |
| <b>THRILL</b><br>Liquid Detergent<br>22 oz. Bottle <b>69¢</b>              | <b>CASCADE</b><br>For Automatic Dish Washers, 20 oz. pkg. <b>45¢</b>      |
| Calirose in Syrup, No. 2 1/2 can <b>29¢</b>                                | Tasta-T Chew<br>Dog Food..... 10 lb. bag <b>99¢</b>                       |
| <b>PEARS</b> ..... <b>29¢</b>  | Sunnyvale, Hawaiian Fancy<br>Pineapple Juice 46 oz. can <b>29¢</b>        |
| Bama, Creamy or Crunchy  |   |
| <b>Peanut Butter</b> 18 oz. Jar <b>49¢</b>                                 |   |

### Freshest Fruits and Vegetables

- CELERY** Fresh Green Pascal Large Stalk..... **25¢**
- TOMATOES** Fresh Firm Vine-Ripened, Pound..... **15¢**
- POTATOES** CALIFORNIA White Rose, Pound..... **9¢**
- CARROTS** CALIFORNIA Fancy Clipped Tops Pound..... **10¢**

### Freshest Quality Frozen Foods

- CREAM PIES** Banquet, Banana, Coconut Lemon, Chocolate, Strawberry, and Butterscotch, 14 oz. Pie..... **39¢**
- Banquet, Blueberry and Boysenberry **FRUIT PIES** 22 oz. Pie..... **43¢**
- Fenwick, Crinkle Cut, 9 oz. Pkg. **POTATOES**..... **10¢**
- Tip Top, Black Cherry, Grape, Strawberry, Lemon, **DRINKS** and Pineapple-Orange, 2 6 oz. can **25¢**
- Patio, 12 oz. Pkg. **ENCHILADA DINNERS**..... **49¢**

Get in the picture with your favorite Big Leaguer  
Get your order blank only at Piggly Wiggly!  
Here is what you do!

Over 200 famous baseball stars to pick from! You'll want to make a big collection of Picture Pals, so get your first order off today! All it takes is an order blank from Piggly Wiggly, a picture of yourself (or your child), pink cash tapes totaling \$2.50 or more from Piggly Wiggly, and \$1. Get in the picture with Mickey Mantle, Roger Maris or the star you like best! This offer good at all Piggly Wiggly stores operated by Shop Rite, Inc.

- Prem** Swift's, Luncheon Meat, 12 oz. Can 5c off Label **35¢**
- Cheese Food** Dutch Treat 2 lb. box **49¢**
- Lard** Delight Pure 3 lb. pkg. **39¢**
- Tomato Sauce** Mountain Pass 3 8 oz. cans **23¢**
- Coffee** Maryland Club, Drip, fine or reg 1 Pound Can **65¢**
- Coffee** Maryland Club, Drip, fine or reg. 2 Pound Can **\$1.29**
- Corn** Stokly's, Golden Cream Style No. 303 Can **12 1/2¢**
- Cookies** Nabisco Lorna Doone 10 1/4 oz. Pkg. **35¢**
- Vienna Sausage** Ellis All Meat 4 No. 1/2 cans **59¢**
- Instant Coffee** Folger's 10 oz. Jar **\$1.29**

### Health and Beauty Aids

#### DEODORANT

- Secret, Large Roll-On,** 10c off Label Plus 5c Tax..... **49¢**
- Nestle's, 13 oz. Can, Regular 89c Retail **HAIR SPRAY** Plus 7c Tax..... **66¢**
- Johnson & Johnson, Economy Size, Reg. 89c Retail **BAND-AID**..... **77¢**
- Johnson & Johnson, Regular 59c Retail **BABY OIL**..... **47¢**

PIGGLY WIGGLY'S  
**Special Bonus Prize**  
to the first prize winner in the Coca-Cola Bottlers' **\$250,000 GO AMERICA SWEEPSTAKES!**  
Name us on your entry blank and win **\$4,000.00**

### Lowest Prices on Highest Quality Meats at Piggly Wiggly

- CHUCK ROAST** ARMOUR'S STAR Aged Heavy Beef, "Valu-Trim", Pound..... **39¢**
- ROUND STEAK** ARMOUR'S STAR Aged Heavy Beef, "Valu-Trim", Pound..... **79¢**
- PICNICS** DECKER'S Smoked, Whole or Sliced Pound..... **29¢**
- Ground Beef** Lean, 100% Pure Beef Dated for Freshness 3 lbs. **\$1**
- Sliced Bacon** Butcher Boy Thick or Thin 2 lbs. **89¢**
- Franks** Armour's Star, Vac-Pak 12 oz. Pkg. **39¢**
- Sliced Bologna** Butcher Boy, All Meat Thick or Thin, 1 Pound **49¢**
- Beef Steak** Blue Morrow's Thrift T, 20 oz. Pkg. **89¢**
- Summer Sausage** Armour's Muenchner Old Fashioned Smoked Flavor, Lb. **59¢**
- Perch Fillets** Booth's Pound **49¢**
- Longhorn Cheese** Southern Whole Milk Full Cut, Pound **49¢**

- PORK 'N' BEANS** Camp-Fire 3 No. 300 cans **25¢**
- TOMATOES** MOUNTAIN PASS 2 No. 303 cans **25¢**
- LARGE EGGS** IDEAL Grade A, Dozen..... **39¢**
- FLOUR** SUNLIGHT Fully Guaranteed 5 lb. bag **29¢**

Lowest Prices... Greatest Variety... always at...

