



**TAKING A BREAK** — Four lovely, young Muleshoe area pianists taking a break after their piano recital which featured Veta Allison (2nd from left) this week. Piano playing assistants are Marianna Gammon, Carolyn Allison and Terry Lynn Bryant.

## School Board Gets More Than \$900,000 Budget For Operations Next School Year

At this week's regular meeting of the Muleshoe Independent School District Board of Trustees, Neil Billman, superintendent of Schools delivered the tentative 1964-5 budget which showed school expenses approaching the million dollar-a year mark.

The actual budget was tentatively placed at \$903,431.00.

The largest single expenditure is \$572,391 for instruction. Next largest figure was \$146,651.00 for debt service. The third figure was \$51,405.00 for transportation expense.

The budget in detail follows:

Administration	\$ 37,000.00
Instruction	572,391.00
Attendance	-0-
Health Service	4,472.00
Plant Operation	36,300.00
Maintenance Plant	25,718.00
Fixed Charges	2,700.00

Food Services	-0-
Student Activity	6,000.00
Community Services	300.00
Capitol Outlay	20,499.00
Debt Service	146,651.00
Outgoing Transfers	-0-

\$445,390.00 of the nine hundred thousand plus budget will be obtained through local sources. \$296,856 will come through the district's maintenance tax. Another \$146,034 will come in from the debt service tax, and the balance of \$2,500 will be derived from rent, interest and gifts, according to the report.

A total of \$456,541 will come from state sources. About \$1,500 will come from such non-revenue receipts as the sale of property and insurance recovery.

In other business the board accepted the resignations of two teachers, Mrs. Dorothy Block,

3rd grade; and Mrs. Norma Prather, 1st grade teacher.

Mrs. Block resigned in order to assist her husband in the automobile business here, and Mrs. Prather is resigning because of pregnancy.

The group also approved the employment of three teachers to join the local system next year. They are:

Mrs. Patsy Walker, who will be a first grade teacher at DeShazo; Mrs. Margaret Durben, 7th grade language arts; and Mrs. Bob Breckenridge, 5th grade teacher at De Shazo.

Mrs. Walker is a graduate of Portales High School, and has a BA in Elementary education from Eastern New Mexico University. She minored in English.

Mrs. Durben is a graduate of Tulia High School and holds a BA degree from West Texas University with major in English.

Mrs. Breckenridge is a graduate of San Angelo High School, and San Angelo Junior College. She holds a BM degree from Texas Tech with majors in education and music.

The board also opened sealed bids and approved the sale of three school buses. They were

sold to Carpenter, El Paso, \$567; Pendley Body Company, Lubbock, \$575; and another for \$500. A 1951 half-ton pickup was sold to Bill Shankles, Muleshoe, for \$101.

The school district tax rate was set at \$1.85 per \$100 valuation. Sixty-one cents of this will go into the interest and sinking fund and \$1.24 into the maintenance fund.

The board appointed the following men to the board of equalization for the 1964-5 period: James Warren, Harold Allison, Melvin Seymore, T. L. Glasscock, Bernard Phelps, Dan Darsey, Jacque Baker.

The Southwestern States General Insurance Agency, Dallas, was named to handle the students and football insurance for 1964-5.

A maximum benefit policy was selected with the following premium rates: At school coverage — \$6-nine months; 24-hour coverage — \$12-12 months; Football coverage, \$22.50.

The policy will cover all reasonable and necessary expense to doctor, hospital, physiotherapy, drugs and medicine administered by a physician, dentist or nurse. The maximum for any one injury is \$5,000.

## Employee Training Offered By C of C

A four-step method of training employees will be offered to Muleshoe businessmen, starting July 20.

The four-day course, "How To Train An Employee," is sponsored by the chamber of commerce and brought to this locality by the Distributive Education Program of The University of Texas and the Texas Education Agency.

Meetings are scheduled for 7:30 p.m. July 20-23, at a place to be announced later.

Roger Abernethy, president of the chamber, urges all supervisory personnel, who are directly connected with training employees to register now. He pointed out that well-trained employees enjoy their work, resulting in greater productivity.

Sessions will be conducted by Mrs. Mary Frances Bowden, supervisory and management training specialist from the University. Mrs. Bowden regularly conducts similar programs throughout Texas, and has had broad experience in personnel administration, training in retail and service fields and retail merchandising.

Additional information may be obtained by contacting the chamber of commerce.

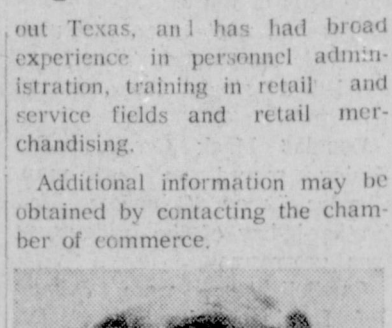

MARY BOWDEN

## ASCS Substitute Offered In Wheat

So that summer fallow operations for next year's crop may take place promptly, USDA has announced that substitution between wheat and feed grains would be authorized in 1965 programs.

This announcement was made Saturday by the ASCS.

Especially in much of dry land Great Plains and Pacific Northwest area, wheat is usually planted on land tilled in preparation for seeding in autumn for winter wheat crop following year. Summer fallowing takes place extensively in May and June.

Agricultural Legislation makes provision for this substitution in could not be put into effect for 1964 because of time element involved. Reason for substitution of wheat and feed grains for 1965 is to permit greater flexibility in farm operations.

Substitution will apply on individual farms only if farm has both feed grain base and wheat allotment. Producers will need to meet at least minimum diversion

See WHEAT, Page 5

## City Tax Receipts At 95%

The collection of Muleshoe city taxes is running at a good rate with about 95 percent of 1963 taxes collected to date, reports the city tax collector's office.

This percentage was not reached last year until about the close of September, records of the office show. Delinquent tax income has shown a good increase with a current low keyed campaign on for collections.



**JUMPER** — Garland Williams rolling his lines after a successful parachute jump here this week "just to show the folks how". Williams is a student at Central Oklahoma State College. He jumped at the Ed Moore farm here. Moore is his uncle.

## Thrip Attack Growing Here; Co. Agent Recommends Spray

The Muleshoe area cotton crop has been invaded by an army of thrips.

The crop damaging bugs first made their appearance here June 5th and in the last 24-to-48 hours the buildup has reached serious proportions, according to a report from County Agent J. K. Adams Tuesday.

Heavy infestations of thrips in area cotton may delay plant maturity anywhere from a few days to weeks.

The thrips usually cause heaviest damage from plant emergence until early squaring. Serious damage may occur for longer periods.

The first sign of thrip damage to cotton is noted on leaves, and

terminal growth, which becomes wilted, wrinkled and blackened.

The number of thrips and occurrence varies here from season to season, according to the county agent, who urged all planters to immediately inspect their cotton crops and treat them as soon as possible if they detect any sign of thrips.

The recommended method of treating thrips in this area is application of L-508. Eight different insecticides and mixtures are also acceptable.

It is strongly recommended that control measures begin as soon as damage is apparent on seedling plants. Sprays should be applied at seven day intervals if infestation persists.

If difficulty is encountered rid-

ding the plants of the thrips, it is recommended that the planter substitute methyl parathion 6.10 at 0.25 lb per acre for DDT.

For further information and assistance contact J. K. Adams, county agent.

## Earth C of C Moves Against School Job

Earth chamber of commerce last week joined the Olton chamber of commerce and agriculture in an effort to call a county-wide election to abolish the job of county superintendent.

The Earth C-C has endorsed the action, that originated at Ol-

ton, and will circulate petitions asking an election on the issue of abolishing the school post as a fulltime function.

The signatures of more than 1,000 qualified Lamb county voters are needed to call the special election. About 300 have been obtained by the group. Plans are to circulate the election in all parts of the county.

The Earth Chamber has been a leading spokesman for the move to eliminate the office, which he terms a "rubber stamp position."

"We're gaining more support all along. This movement is within the realm of our responsibility to promote good, efficient government in this area."

Board of directors reaffirmed the chamber's move in a meeting early last week.

If an election is called, it would seek to abolish the full-time job of county superintendent. The county judge would then assume the duties of the office as ex-officio county superintendent.

The change would effect a considerable saving in state school funds, its proponents say. The \$8,400 salary paid to County Superintendent C. Roy Stevens would

## Commissioners' Court Meets For Three Hours

Bailey County Commissioners Court met for more than three hours Monday and according to the official minutes completed two orders of business: They approved a trip to Texas Tech by Jean Martin, home demonstration agent and voted to transfer \$5,000 from the General fund to the officers salary fund.

Although it does not appear in the official record of the meeting, a recent story appearing in the Journal papers on the collection of past due Farm Labor bills by the county came under rather intensive discussion.

Details are unknown.

See EARTH, Page 5



**RECORD SIZE** — Muleshoe's Mary Immaculate Conception Catholic Church gave communion to one of the largest Holy Communion classes in its history last week. They are left to right and rear to front: Sisters Bartholomew, Clarissa, Nazareth, Texas and Mrs. Manuel Balderas, Freddy Anzaldua, Noemi Anzaldua, Noela Anzaldua, Noemi Anzaldua, Ray Bara, Roy Bara, Ernest Bara, Helen Balderas, Linda Balderas, Bobby Balderas, Dora Casanova, Gloria Casanova, Judy Ann Dearing, Lynn Dearing, Josie Dominguez, Juanita Estrada, Freddy Farias, Joe Flores, Adela Flores

Alex Guerra, Alma Leal, Hector Leal, Henry Lopez, Linda Lopez, Betty Maestas, David Maestas, Ramon Maestas, Roman Maestas, Edward Crozco, Mary Perez, Janie Jerez, Mary Rose Porras, Carlos Reyes, Jr., Laetitia Reyes, Rosalinda Rojas, Margie Silguero, Angel Villa, Felix Villa, and Sylvia Villa. Others attending but missing from the picture: Freddy Flores, Raymond Jaramillo, Tony Jaramillo, Fred Plata, Roy Plata, Emilia Valero, Felix Valero, Atque Ultima Valero.

## Afternoon Vows Exchanged At Ralls



Mrs. Darrell Boyd Lancaster, Jr.

An afternoon ceremony read in the Ralls First Methodist Church united in marriage Miss Margaret Nell Laminack and Darrell Boyd Lancaster, Jr.

The bride is the daughter of Mr. and Mrs. John L. Laminack, 1415 Tilford Street, Ralls, Lancaster is the son of Mr. and Mrs. D. B. Lancaster, 1520 West Avenue C, Muleshoe.

Double ring vows were solemnized at 3 o'clock Sunday, June 7, before an altar banked with baskets of white stock, pink gladiolas and greenery and flanked by two tiered candelabras each holding 15 white tapers. The Rev. Mark B. Williams officiated.

When her father gave her in marriage, the bride was wearing a floor-length gown of white deluster satin and Alencon lace designed by her mother. The lace-covered bodice was fashioned with a rounded neckline and elbow length sleeves. Soft pleats accented the waistline and fell into a bell-shaped skirt. The double tiered illusion veil fell from a pearl studded Juliet cap of lace and taffeta, with one tier forming a face veil. She wore pearls, a gift from the bridegroom.

The bride wore short white gloves of deluster satin and carried a crescent bouquet of white roses atop a white Bible.

### BRIDE'S ATTENDANTS

Matron of honor Mrs. Charles W. Lenau, Columbia, Mo., who is the sister of the bridegroom. Miss Johnnie Francine Moore, Ralls, was maid of honor.

Mrs. Lenau and Miss Moore wore identical street length dresses of pink cotton satin featuring scooped necklines and short cap sleeves. Soft gathers complimented the waistlines. Their matching circle hats were accented with face veils of illusion. Short white gloves and white shoes completed their ensembles. They each carried a single long-stemmed pink rose.

Douglas Mack Green, Big Spring, served as best man. Charles Lenau, Columbus, Mo., brother-in-law of the bridegroom was groomsmen.

Candlelighters were Johnny Jef Laminack, brother of the bride and Miss Kay Jeannine Jarboe, the bride's niece. Ushers were Dale Wayne Laminack,

Ralls, brother of the bride, and Charles W. Lenau.

Mrs. Bill Mayes played a traditional wedding march and also accompanied Lynn Huddleston as he sang "I Love You Truly", "Be My Love", and "O Perfect Love."

### RECEPTION

A reception followed in the church Fellowship Hall. Miss Linda Penman, Rochester, played background music at the reception. She also registered wedding guests.

The bridal table was covered with a lace cloth highlighted by candles and the bride's bouquet.

### OUT-OF-TOWN GUESTS

Out-of-town guests were Mrs. Denny Neal, Mr. and Mrs. M.

E. Neal, Mrs. Beatrice Allman from Temple; Mr. and Mrs. Charles W. Lenau of Columbia, Missouri; Mr. and Mrs. Troy Wilkerson; Mr. and Mrs. Jim Witt, Mr. and Mrs. J. P. Hicks, from Lubbock; Dr. and Mrs. W.

F. Birdsong, Mrs. James G. Wilkerson, Lori, and Lisa, Mr. and Mrs. Freddie Stewart, Mr. and Mrs. Benny Joe Moore from Muleshoe, Mr. and Mrs. Jarboe and family of Friona.

### WEDDING TRIP

For a wedding trip to points of interest in New Mexico, Mrs. Lancaster wore a bright pink suit with a matching hat, black patent accessories, and white gloves. She added a white rose corsage from her bridal bouquet.

Mrs. Lancaster is a 1961 graduate of Ralls High School and attended Texas Tech where she majored in secretarial administration.

Lancaster, a 1961 graduate of Muleshoe High School, is a senior at Texas Tech, majoring in electrical engineering. He is a member of Phi Eta Sigma, Eta Kappa Nu, and Tau Beta Pi, which are honorary associations. He plans to finish at Tech and do graduate work.

The newlyweds will be at home after June 14 at 4301 - B 36th Street, Lubbock, where he will be employed during the summer months by Hicks and Ruggland Consulting Engineers.

## Eastern Star Officers Get Certificates

The first meeting of Muleshoe Chapter No. 792, Order of the Eastern Star, with the corps of new officers, was held Tuesday evening, June 2nd, with Lavonne Hinkson, worthy matron, presiding.

In the opening drill, the officers wore new Chapter dresses of Apricot, with gold shoes, and carrying a long stemmed rose, in the Worthy Matron's colors.

Pledge of Allegiance was given in unison. The Grand Chapter Bulletin report was read by Worthy Patron, Frank Hinkson. Mary Farley acted as Secretary, in the absence of that office, and Karen George filled the office of Chaplain.

The minutes of the Eastern Star School were received from the Deputy Grand Matron, and a letter, thanking Muleshoe Chapter for their cooperation and assistance in making the School a success.

A letter of appreciation was received from the Deputy Grand Matron, and a letter, thanking Muleshoe Chapter for their cooperation and assistance in making the school a success.

A letter of appreciation was received from Mrs. Robbie Yates, grand examiner in District 2, thanking the Chapter, and enclosing the names of the members who received certificates of proficiency at the school.

"A" Certificates were received by: Wynnie Dunn; Mary Farley; Lavonne Hinkson; Elbert and Hazel Nowell.

"B" Certificates: Sydney Dell Bullock; Mary Hunt; Ruby Green; Jewell Strong; Pat Johnson; Lois Norwood; and Ruth Williams.

Mrs. Hazel Nowell gave a report of her year as Worthy Matron.

At the close of the meeting, refreshments were served by Karen George, Jewell Strong and Inez Kennedy.

### RETURN HOME FROM COLLEGE

Miss Pam Lenau, freshman student at Colorado State College, Fort Collins, Colo., returned home Saturday for summer vacation. Her father Charles L. Lenau and brother Paul drove to Colorado last Thursday and Pam accompanied them home.



Donna Ann Baker

## Donna Baker, Calvin Mason To Wed Soon

Miss Donna Ann Baker and Calvin Lee Mason will exchange wedding vows August 9 in the Church of Christ at Muleshoe.

Donna's parents are Mr. and Mrs. James L. Freeman of Muleshoe. The groom's parents are Mr. M. C. Mason of Muleshoe and Mrs. L. C. Blalack of Springlake.

Miss Baker is a May graduate of Muleshoe High, and will attend San Angelo College in the fall, where Mr. Mason is now a student.



Mrs. Jerry Wayne Engelking

## Velma Louise Routon Marries Engelking

Velma Louise Routon, daughter of Mr. and Mrs. J. W. Isham, Needmore, and Jerry Wayne Engelking, son of Mr. and Mrs. E. E. Engelking, Muleshoe, were united in marriage in a double ring ceremony at the Lazbuddie Methodist Church, June 7.

Reverend Don Davidson officiated.

The maid of honor was Lynette Phillips. Bridesmaids were Carole Hall and Janette Slayton. They wore dresses of pink chiffon with scalloped necklines, pleated skirts and petal point sleeves. The girls carried bouquets of pink and white carnations accented with satin ribbons.

The best man was Richard Engelking. Groomsmen were Calvin Mason and Robert White. Ushers were Harrol Redwine and Carol Redwine. They also acted as candlelighters.

The church altar was centered with an archway in green with satin bows and wedding bells flanked by candelabras with arrangements of baskets of gladiolas.

The ceremony took place in the Muleshoe First Methodist Church 7 p.m. June 10.

### Visiting

Mrs. Pearl Cox and daughter, Holly Ann Milsap were visiting friends in Comanche, Texas this week.

### Luncheon

Senior MYF, First Methodist Church will hold a businessmen's luncheon in the church fellowship hall Friday from 11:30 to 1:30 p.m. Admission for adults is \$1.50 and .75 cents for children under 12-years.

**WELLBORN'S BEAUTY SHOP**  
1101 Ave. J. Phone 3-4040

**PATZER CHIROPRACTIC CLINIC**  
1538 American Blvd. MULESHOE, TEXAS Phone 3-9670  
KEEP SMILING

*Congratulations!*

TO THE

# MULESHOE STATE BANK

ON THEIR NEW

## COMMUNITY ROOM

AND

### CLOSED CIRCUIT TV DRIVE-IN DEPOSIT WINDOW

BE SURE TO ATTEND THE

# GRAND OPENING

SATURDAY, JUNE 13

Chas. L. Lenau  
Lumber Company

J. Ray Givens, Jr.  
DESIGNER and BUILDER

BUILDING MATERIALS

## FRESHEST MEATS in town!

LEAN MEATY	Spare Ribs	lb. 39c
PORK	STEAK	lb. 39c
PORK	ROAST	lb. 37c
ROUND	STEAK	lb. 79c
BEEF	TRIPE	lb. 25c
HICKORY SMOKED	Bacon Squares	lb. 25c
CHUCK	STEAK	lb. 49c

**Muleshoe Locker**  
401 Main St. Ph. 7030  
ACROSS FROM CASHWAY

**STUDIO GIRL**  
COSMETIC OF THE STARS  
COMPLETE LINE OF COSMETICS - SHAMPOOS - PERFUMES.  
Florene Knight  
1419 W. AVE. C PHONE 7649

## OUR BEST WISHES

TO THE

# Muleshoe State Bank

ON THE

## Grand Opening

OF THEIR

### Community Room

AND

### CLOSED CIRCUIT TV DRIVE-IN DEPOSIT WINDOW

BE SURE TO BE THERE

SATURDAY, JUNE 13

## All Glass Work

BY

# A-1 GLASS Company

1603 AVE "H" LUBBOCK PO 2-0445

# Jimmie Nell Bush And Don J. Gardner United In Marriage



The marriage of Miss Jimmie Nell Bush and Don J. Gardner was solemnized June 4, at 7 p. m. in the First Methodist Church of Muleshoe, with the Rev. J. Frank Peery performing the double ring ceremony. The bride is the daughter of Mr. and Mrs. Leland Jones of Needmore, Texas, and the groom is the son of Mrs. A. J. Gardner and the late Mr. Gardner of Muleshoe.



Traditional wedding selections were played by Mrs. Sam Damron, organist, who also accompanied Mr. M. D. Gunstream as he sang, "Because," "I Love You Truly," and "The Lord's Prayer" as a benediction. Vows were exchanged before an altar centered with an arrangement of ice blue carnations and gladioli, and flanked on either side by seven branched candelabra holding blue tapers. Carnations and lemon leaves covered the chancel rail. The candles were lighted by Jackie Peart Bush sister of the bride, and Mark Gardner, son of Mr. and Mrs. Paul Gardner of Dallas, nephew of the groom.

cousin of Brownwood, Texas, was bridesmaid. They wore identical dresses of ice blue peau de sois featuring round necks, cap sleeves and bell shaped skirts. Their headresses were of matching color tulle and they carried colonial bouquets of blue carnations.

Max Gardner of Dallas, Texas served his brother as best man, and the groomsmen was Wayne Malone of Muleshoe.

Ushers were Dixon Ray, Danny Gunstream and Jerry Howard, all of Muleshoe.

The bride was given in marriage by her father. As he escorted her to the altar, she paused to present her mother and the groom's mother with a long stemmed red rose.

The bride was attired in an original gown, designed and made by her mother, of white peau de sois and featuring a jacket of Chantilly lace opened down the back. Tiny self-covered buttons decorated the jacket back and the sleeves, which tapered into petal points over the hands. The softly pleated skirt was street length and her two-tiered veil was of bridal illusion edged with lace. She wore a simple strand of pearls, a gift from the groom. Her bouquet of white orchids was surrounded with stephanotis and bridal streamers tied in love knots, atop a white bible.

For traveling the bride wore an off-white linen suit and the orchid corsage from her bridal bouquet.

Following a short honeymoon trip to Red River, New Mexico, the couple will be at home at 804 Forest, Amarillo, Texas.

Both the bride and groom are 1962 graduates of Muleshoe High school. The groom attended West Texas State University, Canyon, Texas, and is presently employed by the North State Bank of Amarillo.

Out-of-town guests attending the wedding were: Mr. J. W. Killough, grandfather of the bride of Ft. Worth, Texas; Mr. and Mrs. Bryan Bush and family of Brownwood; Mr. and Mrs. Fred Parker and family, Ft. Worth, Texas; Mr. and Mrs. Paul Gardner and son and Mr. and Mrs. Max Gardner, all of Dallas, Texas; Mrs. Joe March, Floydada, Texas; Mrs. Grace Hughes, Mrs. Leroy Box and Mrs. Tom Box, Plains, Texas; Mr. and Mrs. Randall Hughes, and family, Welch, Texas; Mr. and Mrs. Charles Barron, Slaton, Texas; and Mr. Tommy Ray of Roton, Texas.

## Miss Padilla To Marry Clem Zavala

Mr. and Mrs. Moses Padilla of Sudan this week announced the engagement and approaching marriage of their daughter, Minerva, to Clem Zavala Jr., son of Mr. and Mrs. Clement Zava-



Gail Arnn

## Gail Arnn Honored At Tea

Gail Arnn, bride-elect of Bob Etheridge, was honored with a gift tea in the spacious new home of the Clint Everett's Sunday afternoon, June 7, from 3-5. Approximately 70 guests called.

Decorations were pink and white, the bride-elect chosen colors. The table was laid with a heavy white linen cloth, complementing the crystal and silver appointments. The centerpiece was made up of carnations and mums, as were the corsages worn by both the honoree and her mother, Mrs. Dolly Arnn.

A complete set of stainless steel flatware was presented to Miss Arnn by Mrs. Clint Everett, Mrs. Cecil Cole, Mrs. Frank Griffith, Mrs. Adolph Wittner, Mrs. Rufus Gilbreath, Mrs. Tom Wood, Mrs. Carl Pollard, Mrs. Tommy Galt, Mrs. Cass Stegall, Mrs. David Stovall, Mrs. Cecil Mardis, Mrs. Pete Tarleton, Mrs. O. C. Kirk, Mrs. W. Q. Casey, Mrs. C. L. Taylor, Mrs. O. N. Jennings, Mrs. A. G. Taylor, Mrs. R. L. Reeves, Mrs. Conrad Williams, Mrs. Lewis Henderson and Mrs. Horace Hutton, the hostesses. The wedding will be read in the Sanctuary of the First Methodist Church July 11.

la of Lockney. The couple will exchange vows at 3 p.m. June 14, at the First Baptist Church in Sudan.

The bride-elect is a graduate of Sudan schools and attended Wayland College. At present he is employed at Henson's Printing Shop in Waco.

## Musical Pupils Hold Recitals In Studio

On Tuesday night June 2, Mrs. Sam McKinstry presented two groups of her piano students in a recital in her studio at 510 W. 5th.

The following students appeared on the 7:30 to 8:15 program

- Lana Moore - Monica Griffiths - Marilyn Fred - Jeane McGehee - Janna Lane - Brenda Kimbrough - De Layne Steinbock - Rena Neutzler - Patty Murray - Belinda and Kerma Nickels - Linda Kerr - Carolyn Allison and Rhonda Welch.

At 8:15 Mrs. McKinstry presented her first "All Boys Recital." This program proved highly successful. The boys as well as some fifty guests loved it.

The following boys appeared on this program.

David Gupton - 5 year old Terry and Roger Swart - Ronnie, Rickey and Randy Daniel - Gail Morris - Frank Hinkson - Larry Neutzler - Terry Scott - Larry Shafer - Gregory and Rickey Welch.

Veta Allison and Marianna Gammon played "America the Beautiful", in a duo arrangement, preceding the boys program.

## Damrons Attend Reunion

Mr. and Mrs. Joe Damron have returned home from Oklahoma City, Oklahoma, where they attended a "Comanchita" Oklahoma reunion. Some came as far away as Houston, Texas, Los Angeles, and San Francisco, California.

This was the first time they have had a reunion of this kind but decided to have it again next year.

Some hadn't seen each other in 35 or 40 years, Joe says it is amazing how "old" some of his class mates are!

They met at the Lion's Club House and dinner was catered by Beverley Osbourn, a Comanche boy who became famous as the originator of "Chicken in the Rough". Beverley and Ruby are old-time friends of the Damrons. They were accompanied by Mr. Damron's sister and her husband, the I. G. Hawkins of Amarillo, Texas.

Approximately one hundred and twenty-five attended.

## Card Games

More than 80 1964 memberships have been sold to the Muleshoe Youth Center.

Bridge instructions are being given at the Youth Center every Tuesday night.

Last Saturday a combination dance and bridge night was held. It was well attended by the area's youth.

Historians are unable to identify a period in recorded time when men did not wear armor.

## 41 County Girls Join

Forty-one girls are enrolled in Bailey County 4-H Clothing groups. These girls will learn various sewing skills, depending on their ages. The nine year olds will make gathered skirts with elastic waist bands. The ten through fourteen year olds will make either skirts and blouses, shifts, or simple dresses. The fifteen through eighteen year olds will make wool dresses or lined suits. The girls will learn correct use of the sewing machine, pattern fitting, hemming a skirt correctly, putting in a zipper properly, and other skills necessary for an attractive well made garment.

County Dress Revue will be held July 16, in the evening but the place has not been set.

ident; Sue Windham, second vice-president; Jimmie Briggs, secretary-treasurer; and Barbara Lust, reporter-historian. Mrs. Walton, club advisor, introduced Dr. Bubliss.

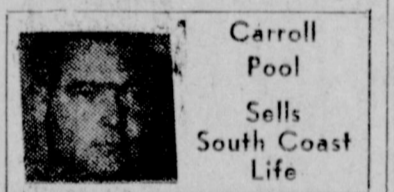

Carroll Pool Sells South Coast Life

## Lazbuddie Club Members Hear Psychiatrist

Dr. Mary D. Bubliss, child psychiatrist of Plainview and director of the South Plains Guidance Center, Lubbock, told the Lazbuddie Young Homemakers Club and guests Monday night that the three universal fears of children are fear of mutilation, fear of abandonment and fear of being unloved.

New techniques of psychiatry used at the Lubbock clinic include the patient to doctor, as well as group therapy-patients to patients, patient to the team of psychiatrist, psychologists and social worker, and patient to family group.

"Ten years ago with the advent of tranquilizers and following World War II, psychiatric treatment changed from the mental hospital treatment persons with behavior problems to the therapy," Dr. Bubliss stated.

"Preventive psychiatry is important to modify disturbed thinking before disturbed thinking changes the person's behavior, sometimes drastically. When behavior becomes outrageous to the community then hospitalization may be necessary. Psychotherapy treatment is the 'talking treatment; using words as tools to break through to prevent the growth of the thinking disorder," the noted doctor said.

A spirited question and answer period followed her informative talk. Dr. Bubliss gave professional ideas of ways of handling various child-behavior situations better in her responses to the mother's inquiries.

A social hour was held following the program. Frances Walton and Jeanine Wimberly were hostesses. Refreshments of lemon pound cake, punch and tidbits from a pineapple fresh fruit tree were served.

The Young Homemakers Club of Lazbuddie announced a complete slate of officers for coming year. Taking office as president in September will be Marilyn Engelking. Other officers will be Jeanell Smith, first vice-pres-

with a gift of his very own **EATON'S** Fine Letter Papers for **FATHER'S DAY** He'll know you chose the best for him!

- Masculine stylings
- Handsome gift boxes
- Modestly priced

**MULESHOE PUBLISHING CO.**

**GROW SLIM WHILE YOU EAT**

WITH SAFE VITAMIN-FORTIFIED **diet-master**

**REDUCING PLAN** Be a good loser. DIET on balanced meals without loss of energy, hunger pangs or jumpy. DIET on the DIET-MASTER REDUCING PLAN... fully guaranteed to help you lose excess weight, or your money back.

**WESTERN DRUG**

**GROW SESAME ON DIVERTED ACRES**

**SIGN UP WHEN YOU ARE READY**

- COLLECT HALF YOUR FEED GRAIN PAYMENT (UP TO \$25 OR MORE PER ACRE)
- GROW A SESAME CROP ON THE SAME LAND (WORTH \$90 TO \$120 PER ACRE)
- TOTAL FEED GRAIN PAYMENT RE-INSTATED IF SESAME STAND LOST BY SEPTEMBER 1st.

You Can't Beat It **GROW SESAME**

**Texas Sesame Growers, Inc.**

MULESHOE, TEXAS PH. 2310

**S. E. CONE GRAIN & SEED COMPANY**

**Would Appreciate Handling Your Wheat!**

FOR **Government Loan** OR **Top Market Price**

**SEE US!**

**IRA THOMAS MANAGER**

**ALONE IN THE DARK**

When your lighting fails, don't be in the dark about where to find an **ELECTRICIAN** fast.

Look in the **YELLOW PAGES**, where **YOUR FINGERS DO THE WALKING**

**IRRIGATION MOTOR REPAIR**

Car-Truck Repair  
ALTERNATOR  
Generator-Starter

**Wheel Alignment-Balancing**  
Washing-Lubrication

**7 Mechanics At Your Service**

**PLAINS AUTO SERVICE DEPT.**

Ph. 7150 Muleshoe, Texas

-May We Serve You-

**GET RID OF Early Season Cotton Pests!**

Ask us for **Phosphamidon (Fos-fam-i-don)**

Phosphamidon kills aphids, thrips, flea hoppers and spider mites as soon as they're hit. Then it's absorbed by your cotton seedlings so they get internal protection. Days after you spray it, Phosphamidon will kill sucking insects that try to feed on your plants—including the ones that are resistant to other sprays.

This year don't take chances... see us now for ORTHO Phosphamidon, the new cotton spray that'll make your plants "insect proof."

**Muleshoe Flying Service**

PHONE 3-0660 MULESHOE, TEXAS

**Bowling**

Muleshoe was represented in the Brownfield Bowling Tournament Sunday by the local couples League who were winners of the Fall League Tournament. They were R. L. Mathinson, Don Mathinson, Liz Barnett and James Whitson.

**SHOP MULESHOE FIRST**

*Brides*

**WIN \$2,000 HONEYMOON** in the

**WALLACE STERLING** Pattern Preference Contest

**631 PRIZES! WORTH \$50,000!**

*It's easy - it's exciting!*

Just come in and pick the Wallace pattern you prefer. Complete an entry form, and you will have 631 chances to win!

One lucky winner gets the trip for two (it needn't be a honeymoon) and her sterling service for twelve - 630 others will win the very Wallace pattern they picked.

Contest closes June 30. See us for details.

\*A \$2,000 trip for two or \$1,000 cash.

**MULESHOE JEWELRY**

226 MAIN PHONE 5820

**It's the Picture of Banking Convenience!**

**THE MULESHOE STATE BANK  
ADDS TV TO ITS LIST OF  
BANKING SERVICES!**

**DIEBOLD VUE-MATIC SYSTEM MAKES BANKING  
FASTER, EASIER, MORE CONVENIENT!**

With its new facilities, The Muleshoe State Bank has taken an important forward step for its customers and the entire community. One of the most outstanding new services offered by The Muleshoe State Bank is Vue-Matic Television Banking by Diebold, Incorporated, the leading manufacturer of bank equipment.

Vue-Matic banking combines closed-circuit television with high-fidelity communication systems and high-speed pneumatic tubes. You see and talk with the teller by way of television . . . your deposits, cash, checks and other items are rushed to the bank's main offices and back to you through pneumatic tubes buried underground. It's safe, convenient and fun to use. You'll even see yourself on TV when you bank! Won't the children get a kick out of that?

Diebold, Incorporated is proud to have played a part in The Muleshoe State Bank's new facilities, and we extend our hearty congratulations and best wishes for the future.

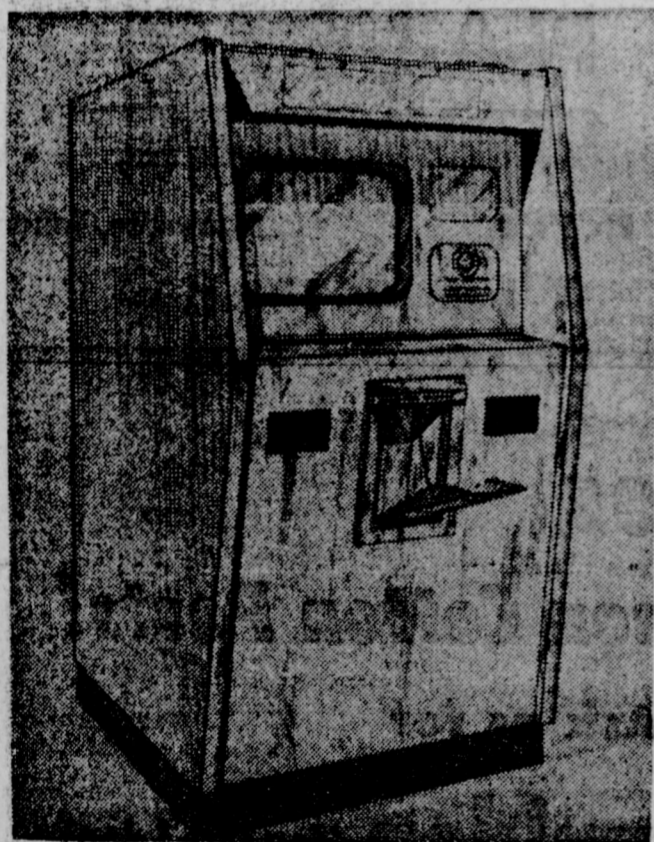

With Vue-Matic banking, you drive up to this unit . . . see teller on the television screen . . . talk with her . . . and in a jiffy, you're on your way!

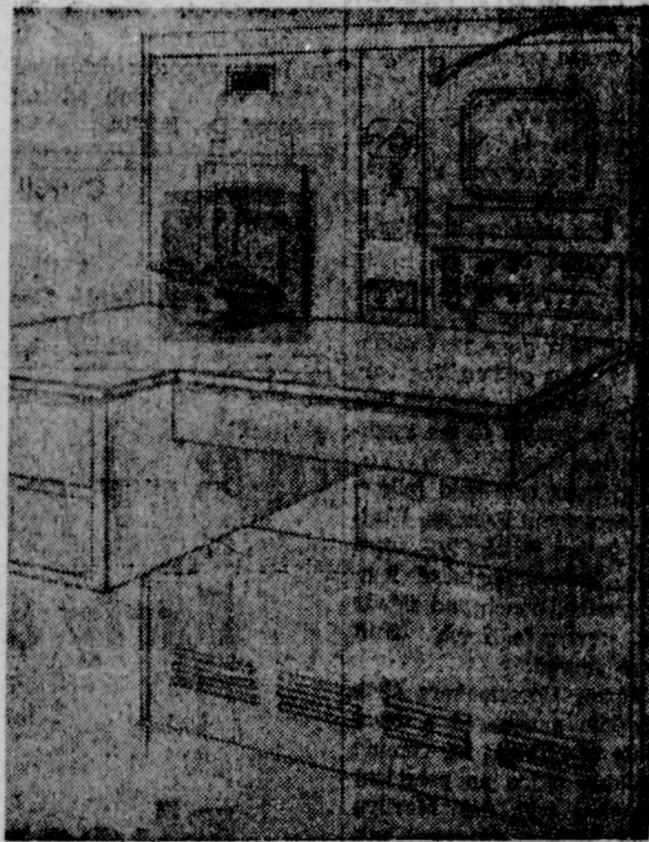

The teller's Vue-Matic station is inside the bank. Your deposits are rushed to her through pneumatic tubes buried underground . . . cash or receipts rushed back to you the same way!

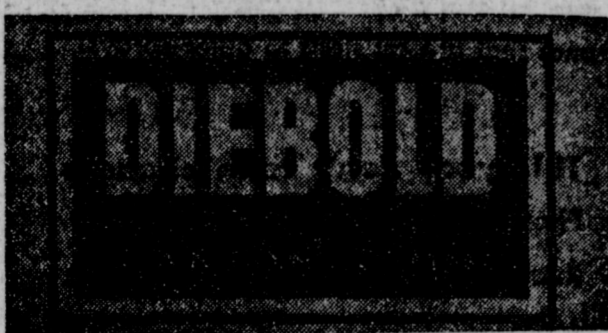

2415 35th STREET  
LUBBOCK, TEXAS

**Veta Allison  
Holds Recital**

Friday June 5 at 8 p.m. in her studio at 519 W. 5th St. Mrs. Sam McKinstry presented her granddaughter, Veta Allison in a Senior Recital. Veta is the daughter of Mr. and Mrs. Harold Allison of the Pleasant Valley Community. Veta was one of the 105 graduates of Muleshoe High School in May 1964.

Assisting Veta on her program were: Marianna Gammon of Lubbock, daughter of Mr. and Mrs. John Gammon, Terry Bryant, daughter of Mr. and Mrs. Don Bryant, and sister, Carolyn Allison.

Mrs. Lindal Murray who was guest soloist sang beautifully — "Smilin' Through" and "Swing Low Sweet Chariot" with Veta as her accompanist at the piano. Veta's uncle and aunt, Mr. and Mrs. Oscar Allison were the greeters.

Mrs. McKinstry's daughters Jean Allison (Veta's Mother) and Sammy Allison served punch and cookies to some guests.

**Maple News**

By MRS. ORAN REAVES

MAPLE — Mike Polson, Muleshoe spent last week with his grandparents, Mr. and Mrs. Boyd Killingsworth and attended the Vacation Bible School at the Longview Baptist Church.

Mrs. Bill Eubanks spent the weekend in Lubbock in the home of her daughter, Miss Maudine Eubanks.

Several from this community attended the wedding of Butch Tucker and Miss Joan Clappitt of Morton, in Morton Sunday afternoon.

Bro. and Mrs. Kenneth Middleton and children spent the weekend in San Angelo and attended a family reunion, Sunday.

Guest in the Oran Reaves Jr.

A weekly public service feature from the Texas State Department of Health

**Accent on Health**

J. E. PEAVY, M.D.  
Commissioner of Health

AUSTIN — Officially, summer doesn't arrive until the later part of June, but you couldn't tell it by the weather.

Hot weather is here for the summer, but if you follow a few simple health rules your summer can be a bit more bearable.

First of all avoid heavy, fat-loaded meals. They are difficult to digest during hot weather. Emphasize fruit and vegetables on your summer menu rather than protein foods — eggs, fish and meat — which your body needs for fuel during winter months.

Perspiration helps cool the body, but at the same time it drains the body of vital fluids. To replace these fluids, drink plenty of water or other liquids. Fruit juices are a pleasant way to make up the loss. But don't gulp down large amounts of ice water when you are overheated.

The body also loses salt through perspiration. Replace your salt loss at meals, or if your work or exercise causes you to sweat profusely, take salt tablets — about one every half hour with a glass of water.

Parents can place extra salt in children's diet with salted nuts or crackers plus a little added salt during meals.

Your clothing plays an important role in keeping cool. Loose, light clothing is highly recommended for summertime wear. Normal body temperatures are dependent on the evaporation of sweat.

Avoid wearing clothes that inhibit evaporation. Also, remember that white or light colors are cooler than dark ones, since they do not absorb hot sun rays so readily.

Exercise is an essential part of a well-rounded, healthy life, but it can easily be overdone in the summer. Use common sense and start gradually if you are initiating a summer exercise program. Also, confine any long periods of hard yard work or active tennis games to the cooler parts of the day.

Swimming is one of the best summer sports, provided the proper safety rules are followed — including not swimming alone, getting chilled, waiting at least an hour after meals and avoiding tiredness.

All in all, summer can be one of the most enjoyable seasons of the year . . . provided you use your head as well as your body.

Ford Implement Co.  
FORD TRACTOR  
Muleshoe, Texas

home Friday night was her parents, Mr. and Mrs. Finis Baldridge and her sister and family, Mr. and Mrs. Leonard Simons, and children, Okmulgee, Oklahoma.

Mrs. C. L. Taylor and Mrs. Cecil Mann, Portales attended the shower of Miss Gail Ann, in the home of Mrs. Clint Everett, Muleshoe, Sunday afternoon.

Mr. and Mrs. Jake Burkett spent Sunday in Lubbock in the home of their daughter and family, Mr. and Mrs. Jack Kosiashie and Miss Julia Burkett returned home with them.

Mr. and Mrs. M. O. Wall, Portales, were Sunday dinner guests in the home of their son and family, Mr. and Mrs. V. L. Wall, and Dan Simpson also spent Sunday and Monday in the Wall home.

Mr. and Mrs. Frank Griffith spent last weekend visiting with their daughter and family, Mr. and Mrs. Kenneth Paul and baby of Albuquerque, New Mexico.

The W. M. S. of the Maple Baptist Church did not have their class last week because they were having their Vacation Bible School.

**Progress News**

By MRS. M. O. NIGH

Rev. R. L. Bowman, the former Methodist preacher moved this past week to his new church in north west part of Lubbock. The new pastor moved into the parsonage last Thursday.

Mr. and Mrs. Martin Hill and children returned from Spain where he has been stationed for three years. They are here visiting his mother, Mrs. Annie Hill.

The First Baptist Church of Progress held their Bible School this past week with fair attendance.

W. S. C. S. met in the home of Mrs. Velma Gwyn this past Thursday with 9 members present. They continued their study on Christian Issues of Southern Asia. They will meet again June 18 in Mrs. Gwyn's home.

The Martin Kube family are moving back from Wildorado. They have three sons, Wayne, Bryan, and David.

Mr. and Mrs. Joe Walker and children visited her parents, Mr. and Mrs. Byron Gwyn recently.

Mr. and Mrs. Gene Chisem and children, Mountaineer, N. M. visited a few days this past week with Mrs. Chisem's parents, Mr. and Mrs. J. W. Barber and sons.

Mr. and Mrs. Horton Griffen and daughters visited Saturday with his mother, Mrs. Mattie Griffen.

Ross Goodwin and Mrs. O. M. Self were called to Sentinal, Oklahoma to their father who is ill. They have made several trips recently.

Mrs. C. A. Bishop is home after 3 weeks visit in East Texas and Oklahoma visiting her brothers and in-laws.

Mr. and Mrs. M. E. Myrick and family Denton, visited here with the M. O. Nigh's and grandmother, Mrs. Bishop on their way to California.

Mr. and Mrs. Claude Locke and son, Abilene, came up for his sister's wedding and also visited her parents, Mr. and Mrs. W. M. James and Frank.

Mr. and Mrs. V. T. Tanner and children went to her mothers in Okla. where they were to attend a family reunion.

**KNOW YOUR INSECT ENEMY  
HIGH-FLYING 'HOPPERS'**

Grasshoppers get way up in the air when it comes to the subject of food! Various species are strong fliers, and adults sometimes gather in giant swarms moving hundreds of miles and destroying crops and range plants wherever they pause. Individual hoppers have been snared in airplane traps at altitudes around 1,000 feet, but entomological history reveals that hordes in migration have reached heights nearing the one-mile mark.



The most spectacular example of the high fliers in this country occurred in 1874 when migrating swarms of Rocky Mountain grasshoppers swept the Great Plains causing such a food shortage that it was dubbed a national disaster.

An observer in Nebraska reported that one of the invading waves of hoppers averaged half a mile in height and was 100 miles wide and 300 miles long. In places the column (seen through field glasses and measured by surveying instruments) was nearly a mile high — an estimated 28 million per cubic mile.

Many species travel long distances on the wing. Locusts, or grasshoppers, have become an international problem in certain parts of the world. They breed in one country and migrate hundreds of miles to another to devastate crops.

Coming back down to earth, we find that government surveys keep a sharp eye on hatching, development and flying hoppers to help growers plan their control programs. Researchers recommend spraying infested areas with a pesticide when the insects

are "plentiful and stable, hatching is complete and egg deposition hasn't started."

Growers report excellent, long-lasting control of hoppers with a newer carbamate insecticide called Sevin, that is safer to use than many other insecticides. They find that drift problems are minimized using this material, and treated crops can be fed to their livestock without harmful residues showing up in meat or milk.

Reports indicate that a ton of alfalfa per day in each 40-acre field can be eaten by hoppers when the population reaches 15 to 20 per square yard. That is why entomologists tell growers to be alert early to infestations and apply controls to hatching areas, roadsides, fence rows and headlands before these high-flying pests move to adjacent crops.

F.N.S.

**People, Spots In The News**



**FITNESS** leader of national program, Stan Musial, puts St. Louis Cards through exercises.

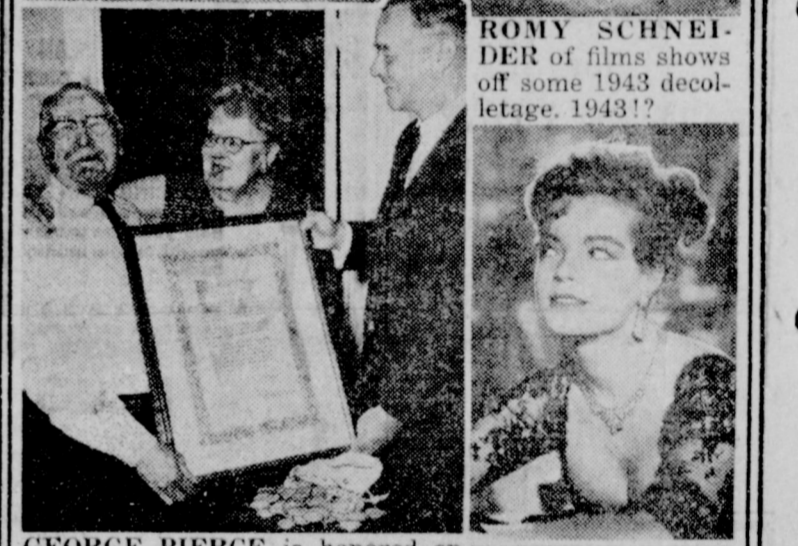

**ROMY SCHNEIDER** of films shows off some 1943 decolletage. 1943!



**GEORGE PIERCE** is honored on 100th birthday by wife Bertha, and ACF Industries official. Retired employee became founder-member of centenarian club; 25 more ACF retirees could become eligible in next 10 years.

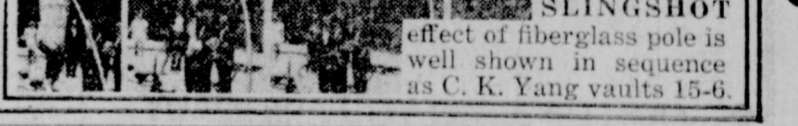

**SLINGSHOT** effect of fiberglass pole is well shown in sequence as C. K. Yang vaults 15-6.

**SHOP MULESHOE FIRST!**

**IRRIGATION PIPELINES**



**FROM PLANNING TO PUMPING  
See Aluminum Pipe Manufactured  
At The Lubbock Plant  
Just Past City Limits On Clovis Highway  
LUBBOCK, TEXAS  
Area Code 806 — PO 5-5559**

Sales Offices In  
**Lamesa — Dumas — Muleshoe**

**SEE OR CALL D. H. SNEED**

Phone 3-4260

Muleshoe

# Closed End Terraces Prove Their Worth Here

By C. J. ROBINSON

During past years level closed end terraces have proven themselves as worthy tools for soil and water conservation. Terraces built in the proper manner will definitely help a farmer under dry land conditions or sprinkler irrigation to prevent erosion and help to hold the water on the soil.

The latest development in terracing is to build the complete terrace from the back side or lower side. To do this, one would not disturb the soil on the upper side of the terrace, but would get all of his soil for the terrace from the lower side.

An advantage of a terrace built from the back side would be that it eliminates the channel in front of the terrace. Also, this method helps to more nearly level the area between the terraces. This tends to control erosion problems before they begin.

The holding capacity of the terrace is the same, except the water is stored over a larger area with less depth. This puts water on more land and less chance for crops to be drowned out.

The most simple way to build a terrace of this nature would be to use a bulldozer with a front-end blade. The bulldozer should make two to three pushes from

the same area at the lower side of the terrace. The number of pushes will depend upon the size of bulldozer and the blade. The push made each time by the bulldozer should be staggered so as to leave the soil uniform. After the needed amount of soil has been pushed up for the terrace, then the bulldozer should straddle the piles of soil to smooth it out to get the desired height and width. With an experienced operator of the bulldozer one can expect a nice smooth terrace with no channel in front of the terrace.

A terrace can be built from the backside with a typical Hancock elevated graded terracer or with a maintainer. The only problem would be that a dead run would have to be made in order to keep from using soil from both sides. A greater area of soil would have to be disturbed in order to build the terrace to the desired height and width. Also it would be cheaper and more economical to use the bulldozer.

One disadvantage to this type of terrace is that it usually cost

more to build the terraces from one side. This added expense is due to the cost of the operation of the bulldozer. This added expense is greatly over-shadowed by the fact that one gets more uniform water distribution over a larger area. The only other disadvantage of this type terrace would be that the back side of the terrace will be slightly steeper than a conventional built terrace. This can be overcome as one continually farms the terrace. In gently sloping land one would never notice the added slope of the back side of the terrace.

In areas where terraces built from the back side have been used, farmers are greatly enthused and satisfied with this type terrace. This is due to the greater and quicker return in dollars for the money spent on building the terraces.

If anyone has any questions or would like to know more about this type of terraces, contact the Muleshoe Soil Conservation Work Unit for advice and help in this matter.

## Fred O. Gallman Services Held At Lazbuddie

Fred Olan Gallman, 56, died at Pampa, Texas at 10:45 p.m. Friday in the Highland General Hospital. He had been hospitalized there 16 days. His home was in the Lazbuddie Community where he had lived since 1931 moving from Frost, Texas. He was born April 25, 1908 in Navarro County, Texas. He was a farmer. He was a member of the Lazbuddie Methodist Church. He married Loraine Noble Dec. 16, 1933 at the Y. L. Methodist Parsonage in the Y. L. Community.

Survivors: Wife: Loraine Gallman, Lazbuddie; Sons: Jo Don Gallman, home; Robert Gallman, home; David Gallman,

home; Dale Gallman, home; Daughters: Twila Gallman, home; Leatrice Gallman, home; Mrs. Robert Edwards, Pampa, Texas.

Mother: Mrs. Zora Gallman, Italy, Texas; Sister: Miss Maurine Gallman, Italy, Texas; Mrs. Cleo Couch, Dallas, Texas; Mrs. J. H. Gallman, Pampa, Texas; Flaudie Gallman, Pampa, Texas; W. L. Gallman, Italy, Texas; W. A. Gallman, Italy, Texas.

One grandchild. Services were held Sunday at 4:30 p.m. at the Lazbuddie Methodist Church with the minister of that church Rev. Don R. Davidson officiating. Burial was in Bailey County Memorial Park Cemetery in Muleshoe, Texas under the direction of Singleton Funeral Home.

Pallbearers: Fred Henry, Glenn Lust, Joe Bates Jennings, Gene Smith, W. P. Morgan, Debon Carpenter.

Honorary Pallbearers: O. N.

Jennings, Joe Roné, Charlie Glover, Fred Burch, John Aduddie, Finis Jennings.

## BLUNT WORDS FROM RUSK

Secretary of State has accused Red North Vietnam of aggression against Laos and South Vietnam, and declared the South Vietnam war may be expanded "if the Communists persist in their course of aggression." The blunt words from the usually mild Rusk were taken as a possibility of action directly against North Vietnam.

## FOR ATHLETE'S FOOT USE KERATOLYTIC ACTION

Because it sloughs off the infected skin. You see healthy skin replace it. Get quick-drying T-L-L liquid, a keratolytic, at any drug store. If not pleased in 3 DAYS, your 48c back. Use antiseptic, soothing T-L-L FOOT POWDER before fine for sweaty feet, foot odor, stays active in the skin for hours. TODAY

Damron Drug

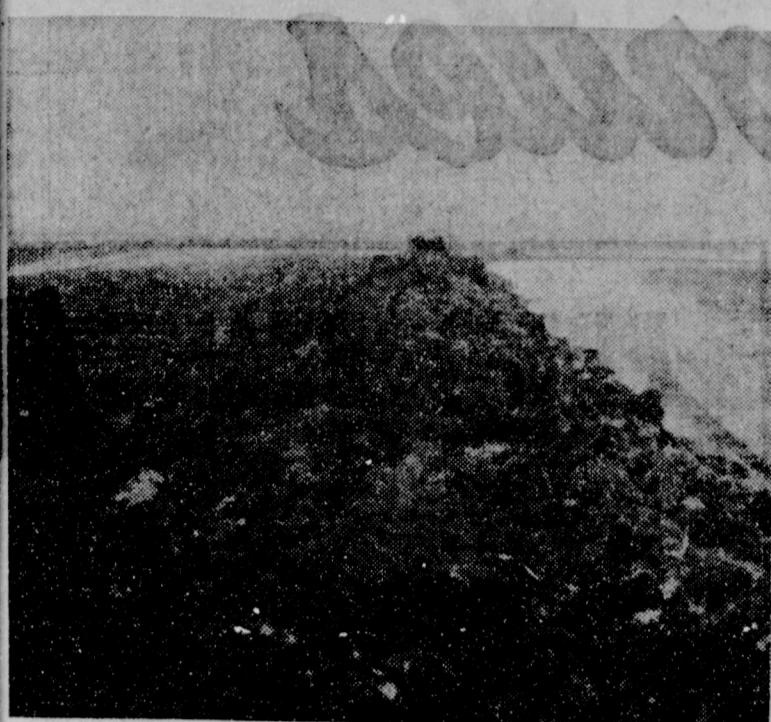

Terrace construction in a normal field being built from the lower side with a bulldozer.

## Enochs News

By MRS. JEROME CASH  
Mrs. Zed Robinson left by plane for Redondo Beach, California last Wednesday morning to visit her daughter and family, Mrs. Lee Gragg, and to attend her granddaughter's graduation the 12th of June.

Mr. and Mrs. J. E. Autry visited over the weekend with their daughter and family, Mrs. Billy West, two of their grandchildren returned home with them for a weeks visit.

Mr. and Mrs. C. H. Byars visited in Lubbock yesterday with their daughter and family, Mrs. Jack Parr. The Parris have recently bought them a house on 47st. and moved there.

Mr. and Mrs. N. O. Sullivan, Lubbock visited Mr. and Mrs. Joe Milsap Thursday.

Brent and Martha Ann George, Lubbock are spending this week with their grandparents, E. N. McCallis, and attending U. B. S. at the Baptist Church.

Mr. and Mrs. Dudley Cash, Anthony, N. M. visited over the weekend with her parents, Mr.

and Mrs. John Blackman, Bula, and his parents, Mr. and Mrs. Jerome Cash. Their boys, Dennis and Darryl have been visiting here for several days returned home with them.

Mr. P. A. Altman spent several days in the Littlefield hospital, he is home doing better.

Mr. and Mrs. E. C. Gilliam visited their son in Morton yesterday, Wayne Gilliam.

Dean and Vester Gilliam spent the weekend with their parents, Mr. and Mrs. E. C. Gilliam. They are working at Snyder, with the rock crusher.

Mrs. Grace Vanlandingham is out of the Methodist Hospital, She is at the home of a daughter at Levelland.

## Funeral

Funeral services were held in Marlow, Okla. for Mrs. Dan Goad who died earlier this week. Mrs. Goad is the mother of Mrs. Glen Dunn, Muleshoe. She is survived by her husband and her sister also.

**LATE WANT ADS**

FOR SALE: 2 - GZ145 Waukesha Engine recently overhauled. A-1 condition on nat. Gas. \$900.00 each. 1 S820 continental Re-conditioned, \$1350.00. 1 R602 Continental Engine \$1150.00. 11-24t-ttc

FOR SALE: 2 bedroom house. 946-2485. 8-24t-ttc

WANTED: Unincumbered lady to stay with an elderly lady as companion and helper. Call 257-4581 Earth. No collect calls please. 3-24t-3tp

FOR RENT: Large 3 rooms and bath furnished apartment. Call 3-4650. 5-24t-ttc

## Earth--

(Continued from Page 1)  
be reduced to not more than \$2,600 for the ex-officio job - probably less, McReynolds says - and other expenses of the office would be reduced.

Since all Lamb county school districts are now independent, and do not depend on the county office for aid as dependent districts did years ago, the office no longer has a fulltime purpose, McReynolds' group argues.

Stevens has disagreed with this position, but declared that if Lamb county voters abolish the office "I'll have no crow to pick with them."

The county superintendent's present term runs to January 1, 1965. A vote to abolish it would be effective only after that date.

## Wheat--

(Continued from Page 1)  
for both wheat and feed grains in order to utilize substitutions provisions.

What marketing certificates will be issued to program cooperators in a manner similar to this year's crop on the smaller of:

(1) normal production of acreage allotment, multiplied by domestic and export allocation percentages to be announced at a later date by Secretary.

(2) wheat acreage planted for harvest multiplied by normal yield. Number of certificates allocated to a farm will not be increased because of substitution of wheat for feed grains.

For wheat producers in compliance with program requirements, total production of wheat will be eligible for price support loans even though wheat acreage is in excess of wheat allotment because of substitution provisions.

Feed grain production of program cooperators will be eligible for price support loans when such crops are grown in place of wheat. If price support payments are authorized as part of 1965 feed grain program and feed grains are substituted for wheat, price support payments will be limited to normal production of the feed grain base less diverted acreage - (not less than required minimum diversion under feed grain program.)

An oat - rye base will be established for eligible farms for purpose of substituting wheat in lieu of such crops if producers so request. It won't be possible, however, to plant corn, grain, sorghum or barley in lieu of the oat - rye base.

**CUT Pump Repair Bills!**

**WESTERN deep well TURBINES**  
last up to 3 TIMES longer than other pumps  
Western's exclusive redwood lined tubeline eliminates bronze bearings and shaft wear. Saves you money all around. For more details without obligation call your Western Pump dealer today.

**EDWARDS GIN AND IRRIGATION**

## Correction

Tana Cherry, a sixth grade pupil was inadvertently left off the list of those children receiving certificates for remaining on the honor roll throughout the school year, according to Milton Oyler, principal.

## Tour

Susan Cobb, daughter of Mr. and Mrs. Cleve Cobb of Abilene, went on world tour. Susan's mother is the former Jeraldine Taylor, daughter of Mr. and Mrs. Ludd Taylor of Muleshoe.

## JETS FOR INDIA

India is asking the United States to sell it three squadrons of F-104 Xabre jet supersonic fighters as part of the Indian defense build-up against Communist China, diplomatic sources report. There was indication such a sale was running into State Department resistance on the grounds such a sale would upset United States relations with Pakistan.

## SIDE DRESS with RED BARN CHEMICALS

SEE HOW  
Liquid Phosphate can Increase Your Yields  
Plan Your Side Dressing Program Around These Profit-Proven Products...

- Red Barn Anhydrous Ammonia
- Red Barn Liquid 10-34-0 and 6-18-6 Ammonia Phosphates
- Red Barn Chelated Iron and Zinc Solutions
- Red Barn Ammonia Sulfate and Ammonia Nitrate
- Dowpon for Johnson Grass Control
- Trysben 200 for weed control

## Applicators Furnished FREE OF CHARGE

WE WILL ARRANGE FOR ALL APPLICATION WORK AND SOIL ANALYSIS

## RED BARN CHEMICALS

Contact David Hardison  
410 N. 1st Muleshoe, Texas Bus. Phone 3-5731 Home Phone 3-5731

**Our Congratulations To**  
THE  
**Muleshoe State Bank**  
ON THE  
**GRAND OPENING**  
OF THEIR  
**New Community Room**  
AND  
**Closed Circuit TV Drive-In Deposit Window**  
**Saturday, June 13**

**WE ARE PROUD TO HAVE DONE THE ASPHALT PAVING**  
**JAKE DIEL**  
**DIRT AND PAVING CONTRACTORS**  
Muleshoe

IT'S **GRAND OPENING** AT  
**MULESHOE FARM & RANCH**  
17th & AMERICAN BLVD.

**Bring The Family...Bring Your Friends**  
**Saturday, June 13, 8 a.m. to 8 p.m.**  
**FREE PRIZES...FAVORS FOR ALL**

**Drawing at 8 p.m. Sat., June 13**  
**BE SURE TO REGISTER FOR \$50 IN FREE PRIZES!**

check with **Nutrena**  
**Livestock and Poultry Feed Dog Food**

**TEXTAN LEATHER GOODS**  
**McQUERRY HORSE TRAILERS**  
**HEREFORD SADDLES**  
**W. W. CATTLE EQUIPMENT**  
**A Complete Line Of Veterinary Supplies**

- \$15.75 Bag of Aureomycin Crumbles
- \$8.90 Textan Horse Bridle
- 4-50 Lb. Bags Nutrena Horse Feed
- 4-50 Lb. Bags Nutrena Hog Feed
- \$5 Bailey U-Roll-It Hat
- 2-25 Lb. Bags Nutrena Dog Food

**FREE COFFEE, DONUTS & DR. PEPPER**  
You Need not Be Present To Win!

# Vietnam Equipment

Sometimes it takes a single dramatic incident to alter the course of major events. And it appears this may be the case in South Vietnam. For months there have been mutterings of complaint about the obsolescence and short supply of arms and equipment furnished the U. S. "advisors" in Southeast Asia. The situation was starkly spotlighted by a published account of how two Air Force pilots died when the wings fell off their trainer-type planes on combat missions. That triggered demands by the House Armed Services Committee for a full accounting of the equipment situation and inspired strong criticism on the Senate floor. One influential member of the Senate Armed Services Committee was even prompted to label the situation a "shameful betrayal" of the country's fighting men. At least by coincidence the Pentagon promptly said it had some 75 Navy bombers already on the way to Southeast Asia, and the White House dropped a hint it would be asking for more money to support the South Vietnam operation. How much this will affect existing policy can't yet be assessed, but it's safe to say it will do a lot for the morale of those being asked to risk their lives.

# 24-Year Draft

It's been almost 24 years since Selective Service Director Lewis Hershey pulled the first number out of the fishbowl to crank up the modern-day military draft. In the ensuing years it has funneled millions of young Americans in and out of uniform, supplying the man-power for two major conflicts and a variety of cold war flare-ups. And in the process of furnishing that sinew for defense it has served also to expose one of the country's most serious weaknesses — the shamefully high rate of physical shortcomings in today's youth. The draft has had its drawbacks, to be sure. It has been an inconvenience to those who have been called to serve in peacetime. It has meant the taking of lives of those called in wartime. But it filled the need for the country's security, since the strength of the armed forces has never been successfully maintained on a voluntary basis since the depression days of the 30's. President Johnson is entirely correct in suggesting the system may need an overhaul after all these years. It's doubtful, however, that he'll find it dispensable under present conditions or until some other suitable substitute can be devised.

# The Sandhills Philosopher



Editor's note: The Sandhill's Philosopher on his Johnson grass farm reflects on certain job opportunities in his letter this week.

Dear editor: For two of the easiest jobs I can think of, I'll nominate public opinion poll taking and long range weather forecasting.

Take public opinion surveys. Out in California last week these experts, after going through their complex soundings, were predicting how the Californians would vote in a presidential preferential election, and they said that considering only the voters who had made up their minds, Rockefeller would beat Goldwater.

This is what I'm talking about. As everybody knows, it was the

other way around when the votes were counted, but the public opinion pollsters were left untarnished because they'd already said they weren't predicting how the undecided voter would vote.

On this basis, I can sit here on this Johnson grass farm and take a public opinion poll of any place on earth, and can predict for example that Casius Clay will be elected dictator of Cuba, excusing the 99 per cent of the voters who haven't made up their minds yet.

Or take long range weather forecasting. I got hold of two different farm magazines yesterday and one of them said June will be wetter than normal, the other that it'll be drier. It's hard to see how they both can be right.

If I could get a job predicting the weather for both magazines, dry for one and wet for the other, I know I could be right 50 per cent of the time, and that's pretty fair predicting in any league. In half a day, I could draw up predictions for every month in the year for the next 20 years, and any time I can do 20 years' work in half a day, I'm in favor of it. It's even better than taking 20 years to do half a day's work.

Yours faithfully,  
J. A.

Like many other lizards, Komodo monitors sleep the night in dens dug out of stone piles or among tree roots.

The oasis of Ghudamis, Libya, is often called the most beautiful in that country. It supports, 3,209 inhabitants.

The domed ceiling of the main reading room of the Library of Congress rises 166 feet above the floor.

The Lipizzaner stallion is derived from a fusing in Spain of three blood lines — Andalusian, Arab and Vilanos of the Pyrenees.



**WORLD TRAVELER**—Maid of Cotton Katy Sue Meredith chooses travel-wise collons like this smart daytime ensemble by Adele Simpson for her 'round-the-world fashion and good will tour. After visiting 35 cities in the U. S. and Canada, the Maid flew via Pan American jet clipper to 12 foreign countries.

**ENROLL LOVED ONES**

Texas **65** HEALTH INSURANCE

NO MEDICAL EXAM • NO UPPER AGE LIMIT • NO HEALTH QUESTIONNAIRE

**W. R. CARTER INS.**

217 E. AVE. B PH. 3-3050

Hurry . . . enrollment ends June 15, 1964



# Food Favorites

**SPAM** 12 Oz. Can **39¢**

**MILK** SUNSHINE TALL CANS 3 For **29¢**

**PINEAPPLE** DIAMOND CRUSHED No. 300 Can **19¢**

**MAYONNAISE** WESSON Qt. Jar **39¢**

**PINTO BEANS**

WHITE SWAN

2 LB. CELLO BAG

**19¢**

**FREE SPATULA OFFER**

**CRISCO OIL**

With purchase of Family Size

FREE 10 1-8" Spatula on Family Size **59c**

**T-BONE STEAKS**

CHOICE HEAVY PEN FED BEEF

Lb. **79c**

**PICNICS**

PINKNEY'S SUNRAY

SMOKED WHOLE POUND **25¢**

**SIRLOIN STEAKS**

CHOICE HEAVY PEN FED BEEF

Lb. **79c**

**FRANKS** 1 Lb. Pkg. **49c**

HORMEL ALL MEAT VAC-PAC

**HALF BEEF** Choice Heavy Pen Fed Beef **Lb. 45c**

Cut-Up—Wrapped & Quick Frozen For Your Locker Or Deep Freeze

**BACON**

HORMELS RANGE BRAND

THICK OR THIN SLICED

2 lb. pkg. **97¢**

**FRYERS**

CLARY'S U.S.D.A. GRADE A WHOLE

FRESH FROSTED

Lb. **29c**

DETERGENT TABLETS SALVO Gt. Size **69c**

LIQUID DETERGENT THRILL **59c**

**DR. PEPPER** 12-Bottle Carton Plus Deposit **69c**

**COFFEE** Maryland Club (Drip or Reg.) 1-Lb. Tin **79c**

**VANILLA WAFERS** Nabisco 12-Oz. Box **33c**

**MODESS** 12s Regular **39c**

**PAPER TOWELS** Scot Big Roll **35c**

**GOLD MEDAL FLOUR** 5-Lb. Bag **49c**

**CRACKERS** Sunshine Hi-Ho 10-Oz. Box **29c**

**PRESERVES** Zestee Pure Strawberry 18-Oz. Glass Tumbler **39c**

**TUNA** Van Camp's 1/2s Can **2 for 45c**

**APRICOTS** Val Vita Whole No. 2 1/2 Can **25c**

**SPINACH** Del Monte No. 303 Cans **2 for 35c**

**PEAS** Del Monte Sweet No. 303 Can **19c**

**OLEO** Iowana Brand 1-Lb. Ctn. **2 for 29c**

**SUGAR** Imperial Pure Cane **10 Lb. Bag 99c**

**PINEAPPLE JUICE** Del Monte 46-Oz. Can **39c**

**FRESH PRODUCE**

**APRICOTS**

CALIFORNIA CHOICE ROYAL

Lb. **23c**

**Avocados** California Large Size **EACH 10c**

**Oranges** Arizona Valencia **4 LB. BAG 49c**

**Onions** Calif. Red Sweets **POUND 10c**

**FROZEN FOOD**

Keith's Whole or Cut **OKRA** 10-Oz. Pkg. **3 for 49c**

**SHRIMP** Keith's Breaded 10-Oz. Pkg. **49c**

Banquet, Chicken, Beef, Turkey **POT PIES** 8-Oz. Pkg. **3 for 49c**

**ORANGE JUICE** Donald Duck 12-Oz. Can **49c**

**CELERY**

CALIFORNIA GREEN PASCAL LARGE STALK

**13c**

Listen To MULETRAIN over KMUL sponsored by CASHWAY

**White's CASHWAY**

GUNN BROS. STAMPS Double Every Wednesday

# Patricia Locker-Jim Nelson United In Marriage

In a candle lighting ceremony at the Bula Baptist Church Friday evening, Miss Patricia Locker and Jim Nelson were united in marriage.

The Rev. R. D. Thommarson, pastor, performed the double ring ceremony before an improvised altar of greenery and white baby mums forming an archway. On either side of the altar were baskets of white gladioli and double seven-point candelabra.

Parents of the couple are Mr. and Mrs. Fred M. Locker of Bula and Mr. and Mrs. Ralph Nelson of Littlefield.

Mrs. Doyle Winfield of Lovington, sister of the bride, played traditional wedding music and accompanied Miss Linda Dale as she sang D'Hardelot's "Because," Singer's "Whither Thou Goest," and Malotte's "The Lord's Prayer."

Escorted to the altar by her father, Miss Locker wore a formal length gown of white ribbon, re-embroidered Chantilly lace, and bridal satin. The lace bodice featured a Sabrina neckline and long petal point sleeves. A controlled bell skirt of bridal satin was accented at center back by

two flowing panels, which formed a brush train. Her tall pillbox of beaded crown and double bow held a tiered veil of imported silk illusion. She carried a white Bible covered with lace and satin and topped with white gardenias and stephanotis. She wore a blue garter on which was sewed her baby ring, and a 1964 penny was in her shoe. For something borrowed she carried a handkerchief belonging to her grandmother. Her only jewelry was a string of cultured pearls, the groom's wedding gift to her.

Miss Joyce Thompson of Bula was maid-of-honor; and bridesmaids were Misses Sheila Martin and Janey Blackmon of Littlefield, and Miss Melva Lynn Ross of Sundown. They wore street length sleeveless sheaths of white satin brocade, with scooped necklines, and cummerbunds that extended to the back where they were accented with obi sashes. Their wedding-ring headresses were of matching fabric with illusion veils. Miss Thompson carried a bouquet of red roses, and the bridesmaids carried single long stem red rosebuds.

Little Miss Sherry Winfield of

Levelland, niece of the bride, served as flower girl. Her dress was formal length of white lace, taffeta, and organza. The lace bodice featured a sweetheart neckline. The colonial skirt hung in three tiers of organza edged with lace. At the waist she wore a small corsage of red roses.

Neal Walker served as best man; and groomsmen were Bill Ed Blackwell and Keith King, and Michael Steffy of Lubbock. Ushers were Alvin Locker of Lovington, brother of the bride, and Doyle Winfield of Lovelland, brother-in-law of the bride. They also escorted the mother of the bride and her grandmother, Mrs. Etta Locker of Sudan.

Honor escorts were Rex Nelson of Friona, cousin of the groom who escorted the groom's mother; Bill Nelson of Littlefield, brother of the groom, who escorted his grandmother, Mrs. E. B. Luce; and Dennis Nelson, of Farwell, cousin of the groom who escorted Mr. Nelson's paternal grandmother, Mrs. Blanche Nelson.

Candle-lighters were little Misses Lana Locker, of Lovington, New Mexico, niece of the bride; and Cathy Nelson, sister of the groom. They wore identical dresses of the same material as those of the bride's attendants. The bodice featured a scoop neckline above full gathered skirts.

Mrs. Locker, the bride's mother, wore a dark beige two piece dress made of lace with bone accessories and a corsage of white French carnations. The groom's mother wore a dress of beige arnel with a scoop neckline and a skirt of pin point crystal pleating. Over it she wore a loose overblouse with dolman sleeves. Her hat was of shell pink organza and she wore beige iridescent patent accessories. Her corsage was of frosted pink French carnations.

Miss Carol Nelson, of Oakley, Kansas, cousin of the groom registered guests in the church foyer. Her dress was identical to that of the bride's attendants.

A reception followed the wedding in the home of the bride's parents. Mrs. Neal Walker presided at the register. Misses Wilma Jo Blankenship of Littlefield and Jan Elzey of Lubbock, and Mrs. Alvin Locker of Lovington, sister-in-law of the bride, assisted with the serving. The bridal table was laid with white lace over satin with a Colonial ruffled skirt, lighted with tall white tapers in crystal candelabra, and centered with the bridesmaids' rose buds arranged around the maid-of-honor's bouquet of red

roses. The three tiered wedding cake was topped with a miniature bride and groom. Strawberry punch and cake were served from crystal appointments.

Numerous out-of-town guests were present, including the brides aunts and uncles: Mr. and Mrs. E. N. McCall and Dolores of Enochs; Mr. and Mrs. Lee Kelly of Plainview; Mr. and Mrs. Ernest Locker and Roy of Muleshoe; and Mr. and Mrs. Lloyd Robinson of Sudan. Her cousins: Mr. and Mrs. Robert George and children of Lubbock; Mr. and Mrs. Merton Kelly and son; and Mr. and Mrs. Jimmy Kelly and children all of Plainview; Mr. and Mrs. Phillip Kendrick and children of Muleshoe; and Mr. and Mrs. Harold Testerman and daughter of Sudan. And her great-aunts and uncles, Mr. and Mrs. Zeke Wise of Portales and Mr. and Mrs. Nelson Knight of Fort Sumner.

Members of the groom's family present from out of town included his aunts and uncles, Mr. and Mrs. Conrad Nelson and David of Farwell, and Mr. and Mrs. Jack A. Nelson and Roger of Friona; his cousins, Mr. and Mrs.

Fred Smith and sons of Dumas; and Mrs. Esther Pack, Mrs. Mamie Schlumph, and Mrs. Nan Bromegon of Wichita Falls, and his great aunts and uncles, Mrs. Bess Crump of Memphis, Mr. S. W. Brewer of Fort Worth, and Mr. and Mrs. N. E. Cloud of Houston.

Other out-of-town guests were Mr. and Mrs. T. C. Moore and Lee Ann, Colorado City; Mr. and Mrs. L. C. Campbell of Midland, and Rev. and Mrs. John Abbott and John Marshall and Miss Gloria De Vargo of Espanola, New Mexico.

For a wedding trip to Colorado the bride chose a beige linen suit with matching accessories. With it she wore the gardenia corsage from her bridal bouquet. The couple will at home at 416 East Thirteenth Street in Littlefield where Mr. Nelson is associated with his father and grandfather in the Luce and Nelson Implement Company.

Both Mr. and Mrs. Nelson are 1962 graduates of Littlefield High School and are Juniors in Texas Tech University where they will resume their studies in September. Mrs. Nelson is a student in

# Girls Open Lazburdie Play School

The sophomore girls of Lazburdie High School staged a play school for pre-school children June 1-4 in the Homemaking Cottage. This was their summer workshop. The play school was attended by 20 children.

The children enjoyed "free play" from 9 to 9:30 a.m. They then enjoyed supervised play till 9:45. Refreshments were then served. The next hour was spent in "planned play".

Supervisors were Norma Bean, Marsha Aduddell, Terri Mabry, Carolyn Morris, Myra Morris, Nancy Putman, Sherry Robinson, Joy Williams, Cathy Wilson, and Marquita Seaton.

Those supervising met on Friday with their sponsor, Mrs. Charley Walton to discuss the success and failures of the school then went to Clovis for a picnic and bowling.

The Home Economics School with a major in Textile and Design, and Mr. Nelson is an Agricultural Economics major.



WILSON EVANS

# Wilson Evans Completes His Army Basic

(AHTNC) — Army Pvt. Wilson H. Evans, son of Mr. and Mrs. Wilson H. Evans, 1201 W. Sixth, Friona, Tex., completed eight weeks of advanced infantry training with light weapons at Fort Polk, La., June 5. During the training, Evans received instruction in the use of the automatic rifle, the light machinegun and the 3.55 inch rocket launcher. The 22-year-old soldier is a 1959 graduate of Onida (S. D.) High School and attended West Texas State University, Canyon. He is a member of Alpha Psi Omega fraternity.

# 7TH FLEET

A navy carrier squadron has rejoined the main body of the 7th Fleet in the Pacific bringing the force of big attack carriers in Far Eastern waters back up to three at a time when the crisis is building in Laos. Normally the Navy spaces its three 7th Fleet attack carriers in such a way to cover all vital areas from Siberia, Japan, Korea, Formosa and Red China to the Philippines and Southeast Asia.

# FORD TO BACK JOHNSON

Auto maker Henry Ford II says he will support President Johnson for reelection no matter whom the Republicans nominate. Ford said that his vote for Johnson would be his first for a Democratic Presidential candidate. President Johnson was given Ford's endorsement when he made a brief stopover in Detroit.



MRS. JIM NELSON

of the bride's attendants.



June and here it is again — Our Big Annual Money Saving

# Father's Day Shirt SALE

Every man's shirt in our entire stock

# REDUCED!

8 DAYS ONLY

Bigger and better than ever before—bigger selections—bigger savings—better quality in men's short sleeve dress and sport shirts. We've combed the markets for the newest styles—we present them now at thrifty prices. Come see.

\$2<sup>88</sup>  
2 for \$5<sup>50</sup>  
3 for \$8<sup>00</sup>

Choose from popular Jac-Shirts with regular, Italian or hi-boy collars. White cotton oxford cloth with button down collar. White Pima Cotton with regular collar, 2 pockets. Also seersuckers, solid color cotton broadcloths, regular ivy types with pleat and loop back in stripes, prints and solid colors. Sizes small, medium, large, extra large. Tall men sizes in medium and large. Come see one of the most exciting collections of sport shirts ever.

\$3<sup>88</sup>  
2 for \$7<sup>50</sup>  
3 for \$11<sup>00</sup>

Compare any of these with shirts selling up to 5.95—Fine Dacron polyester and cotton in white or solid colors with regular, permanent stay collars or choose from smart, popular corded Jac-Shirts in the newest colors and patterns. Also striped oxford cloth with button down collar, seersuckers and regular styles with regular two-way collars. Sizes small, medium, large and extra large. Tall men sizes in medium and large. Buy now and save at sale prices.

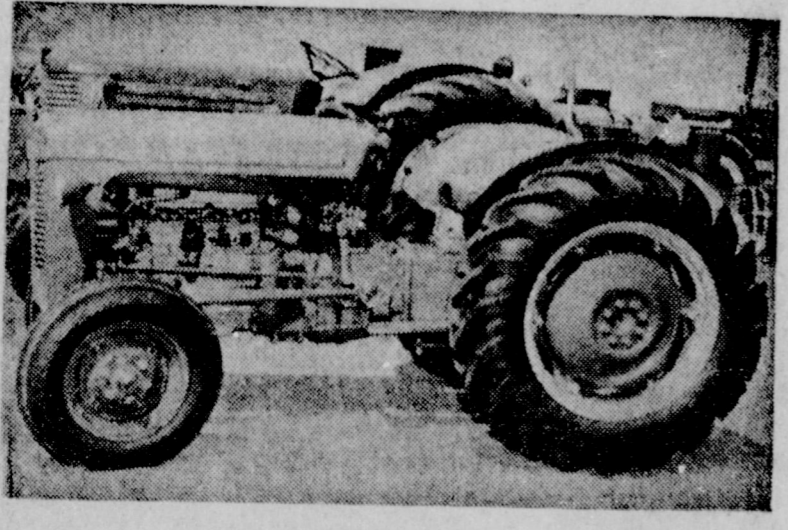

LIGHT ENOUGH FOR SMALL JOBS - BIG ENOUGH FOR FOUR ROW CRUST BUSTING. ECONOMICAL TO OWN AND OPERATE... THE MASSEY-FERGUSON '35' DELUXE.

# FRY & COX BROS.

"Your Friendly & Complete One Stop Farm Supply"

401 S. First Phone 3-3660

### MEN'S TIES

Reduced Too!

Every man appreciates a new tie—Choose from a collection of the newest colors and combinations in stripes, solid colors or under-knot designs. Select from luxurious all silks or Dacron polyester. Free gift wrapping too.

3 Sale Priced Groups

- Group #1 → 1.44
- Group #2 → 1.88
- Group #3 → 2.44

### PAJAMAS

Reduced Too!

Fine quality—expertly made—cotton broadcloth pj's in solid colors with contrasting piping trim or handsome printed patterns. Comfortable fitting, long wearing, easy to care for. Sizes small, medium and large. Save 94c on three pair. Free gift wrapping.

2.88

2 Pair 5.50  
3 Pair 8.00

## STATE CAPITAL Highlights AND Sidelights by Vern Sanford TEXAS PRESS ASSOCIATION

AUSTIN, Tex. — State Democratic party leaders here have completed advance preparations for a June 16 Texas party convention which could turn into a doneybrook or go off smooth as silk.

Action will take place at Houston's big coliseum and the swank Shamrock Hilton Hotel convention headquarters.

Delegates and alternate delegates who will cast the 2,834 authorized votes (some counties are sending up to 15 times their authorized strength) will be quartered in 27 hotels scattered all over Houston.

Big job is selecting delegates to the August national presidential nominating convention in Atlantic City and picking Texas national Democratic committee representatives.

Big argument is whether the convention will go on record as favoring the as-yet-unwritten national Democratic platform.

Gov. John Connally, who claims a two-thirds to three-fourths margin of control, prefers that delegates remain silent on the liberal national program. He wants to write his own state party platform at the September state convention along moderate - to - con-

servative lines. Sen. Ralph Yarborough and State AFL-CIO President Hank Brown argue the convention not only should pledge its support to President Johnson (there is no argument about that) but to his liberal program as well. Some 26 per cent of the convention's seats are in contest. Austin Attorney Will D. Davis, chairman of a State Democratic Executive Committee sub-panel on credentials, has instructed heads of 14 rival delegations from seven counties to send him advance written briefings on their positions.

Hearings will begin Monday (June 15) at 9 a.m. in the Shamrock. Recommendations of Davis' group will be passed along to the full SDEC, which will decide in an 8:30 a.m. Tuesday (June 16) session which delegations will be seated. The convention opens at 10 a.m.

Rival fund-raising events are scheduled Monday (June 15). The pro-Connally SDEC will stage a \$10-a-plate dinner to finance the convention. Yarborough's Gulf Coast friends have scheduled an appreciation dinner for the senior senator at the same time. If President Johnson has any preference about how things should go, he apparently kept silent on them during his recent trip to Texas. Aides maintained to the end of the visit he did not discuss politics with his old friend Governor Connally, Senator Yarborough or anybody else.

CONGRESSIONAL REDISTRICTING 8 Texas Legislative Council study committee has set three hearings to gather firsthand advice from the homefolks on how to form 23 Texas congressional districts of equal population. Dates are July 9, July 10 and July 17.

They will be held in Fort Worth, Dallas and Houston. Others apparently will follow. Legislators, political party spokesmen and the general public from counties where the meetings will be held and surrounding counties are invited to attend the sessions and give their views on how best to comply with federal court redistricting orders, said Committee Chairman Sen. George Moffett of Chillicothe.

Atty. Gen. Waggoner Carr warned the committee that the 1965 Legislature must solve the congressional redistricting question. Carr said, "The more you base it on any other considerations, the greater risk you run of hav-

ing to go through the same thing again in the courts." **LOAN REGULATIONS ADOPTED** — Small loan company advertising of such terms as "lowest costs," "quickest service" and "easy payments" is "misleading" under new state regulations. All advertising claims by lenders are subject to the test of absolute accuracy.

Regulations were adopted after public hearings here and go into effect on July 1. Regulatory Loan Commissioner Frank A. Miskell has announced.

Miskell lists other regulations as: No strong arm collection practices permitted. . . . Companies must keep detailed records showing all charges on loans. . . . Borrowers must be furnished copies of insurance policies purchased in connection with loans. . . . Money collected in premiums must be turned over to the insurance companies promptly.

**COURTS SPEAK** — State Supreme Court in a Sweetwater case said cities, by ordinance, can establish compulsory retirement ages for policemen.

The high court also: Held oil field truckers don't have to haul pipe at lower rates set by the Railroad Commission in 1962 until a court attack on the rates finally is settled.

Set arguments for July 8 on Dallas County Flood Control District's suit to keep the city of Irving from annexing district lands and on appeal of Dr. Daniel William Scott Jr. of Houston from revocation of his license by State Board of Medical Examiners order.

Court of Criminal Appeals urged to reverse the murder conviction and death sentence of Carl Junior Hackathorn, 19, for slaying Mrs. Bebbie Jewel Nuttycombe, 18, of Dallas.

That court also was called on to order a \$100,000 bond reduced to \$10,000 on Samuel Spivey, another 19-year-old, charged with robbery by firearms in a bizarre Houston robbery-torture case.

The attorney general's office asked federal court to dismiss state appeal of an interstate commerce commission order permitting higher passenger train fares in Texas.

**STATE SCHOOL SITE** — The big question of location of a newly approved West Texas State School for the mentally retarded will not be settled until September, according to most recent reports from the Board for State Hospitals and Special Schools. Board's site selection commit-

tee, made up of C. E. Bentley of Abilene, former Lt. Gov. Walter Woodul of Austin and Jesse M. Osborn of Muleshoe, has been visiting some 30 West Texas towns which are competing for the school.

**BIG SHOPPER** — The idea of a \$6,900,000 grocery bill would be enough to cause the average housewife (or her husband) to swoon, but that was the size of the State's grocery bill for fiscal 1963. When the overall item is digested, it points to thrifty shopping.

The \$6,900,000 fed some 40,000 inmates of state eleemosynary institutions, such as state hospitals, special school, medical schools and correctional institutions. Cost of feeding each person under state care is about \$173.68 per person. . . . and that shopping triumph should be enough to make the housewife green with envy.

State Board of Control, "Housekeeper for the State," and its technique of conquering soilage and waste problems to the point that it is looked on as a model by all the other states, Canada and Puerto Rico.

Purchasing Chief Sam G. Cook believes that inmates of Texas institutions are probably the best cared for and best fed of any in the country. He says it is because the state purchasing law lends equal importance to acceptance of the "lowest" and "best" bid from food wholesalers.

**AIRPORT AID SOUGHT** — Texas Aeronautics Commission is seeking \$450,000 in state aid to help build local airports during the next two years.

At budget hearings here Commission spokesmen and representatives of towns over the state argued for a program to insure at least one airport in all 254 counties. Thirty-five now have none.

Commission requests a \$1-100,000 budget for the next biennium, including the airport program and \$200,700 for an agency headquarters building at the Austin Municipal Airport. All funds except the building cost would come from aircraft fuel taxes.

**AG DECISIONS** — Attorney General Carr has: Ruled that a county clerk should not accept for recording in the Deed Record a certified copy from another court of record, where the seal of the court has not been affixed thereto.

Held state highway funds cannot be used to finance a Texas travel exhibit at sports and vacation shows under either the laws; Concluded that the party whose candidates for governor received the most votes in the 1962 general election will have first spot on the general election ballot this year.

**HIGHWAY IMPROVEMENT PLAN** — State Highway Commission authorized a \$166,000,000 improvement program to get more safety and less congestion on 2,067 miles of primary and state highways.

Of the amount authorized, \$131,000,000 is earmarked for construction, and \$15,000,000 for right-of-way. About 65 per cent of the cost is expected to come

## Nine Children Receive Their Holy Communion

The 1964 Vacation - Summer School ended Sunday June 7 at the Immaculate Conception of Mary Catholic Chapel here at 8:30 a.m. Sunday Mass with nine children receiving their First Holy Communion.

The First Communicants were: Ernest Bara, Ray Bara, Roy Bara, Linda Balderas, Helen Balderas, Gloria Casanova, Juanita Estrada, Alex Guerra, At-

que Luis Saucedo. Sisters Bartholomew and Clara, Benedictine Sisters from Nazareth were the teachers with Mrs. Manuel Balderas as a teacher helper.

The First Holy Communion ceremony with Mass — is the initial receiving of the Consecrated elements of the body and blood of Christ.

from state gasoline tax revenue and license fees and the rest from federal grants in aid. **SHORT SNORTS** — Highway Commission authorized \$10,700 for construction to enhance recreation resources at Dan B. State Park, Eisenhower State Park and Lake Whitney State Park. . . . Land Commissioner Jerry Sudler reports that ears of 40-652 acres of state-owned land brought \$1,730,090 to the University of Texas permanent fund will bid big tract leased in Andrews, Martin and Reagan counties and highest bid on a single parcel in Ward County. . . . Late reports from State Treasurer Jess James shows a drop in state taxes from \$8,331,687 for May, 1963 to \$7,299,642 for May, 1964. . . . Texas unemployment dropped to 147,000 in April, lowest since October, 1959, reports Texas Employment Commission. . . . In order to protect the legions of un-der-sized brown shiners being driven from the bays by sudden cool weather and local heavy rains, the Parks and Wildlife Commission issued an emergency order, resetting the 45 day closed Gulf shrimp season for the period June 5 through July 19, inclusive. . . . Oil operators in Andrews and Martin counties will be banned by Texas Water Pollution Control Board order from use of unlined surface pits to dispose of salt water but can file for exceptions. . . . Biologists for the Parks and Wildlife Department are urging increased harvest of deer (especially does) during the 1964 hunting season in the mid-coastal area because three years of drought seriously have reduced the range-carrying capacity and caused death by starvation among many deer herds.

## Goodland Man Completes His Tech Training

AMARILLO, Tex. — Airman Third Class Wayne C. Harris, son of Mr. and Mrs. Conrad F. Harris, completed his technical training course for U. S. Air Force fuel specialists at Amarillo, Tex.

Airman Harris, trained in aircraft and to operate flight storage tanks and pumping systems, is being assigned to a Tropic Air Command (SCA) at Turner AFB, Ga. His assignment supports the SAC mission of training the nation's intercontinental missiles and jet bombers on constant alert.

The airman is a graduate of Three Way High School in Muleshoe, Texas. A recent run by collectors silver dollars has cleaned the Treasury Department's supply of "cartwheels" except a reserve of some three million

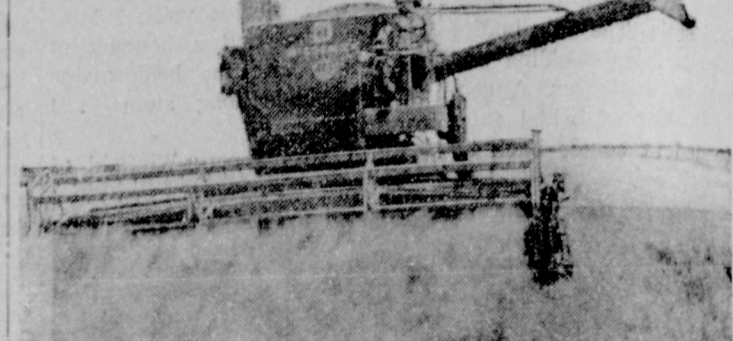

## BIG, TOUGH and RUGGED

**INTERNATIONAL**

### NEW No. 403 self-propelled combine

Harvest an acre every 8 minutes. The new 403 is built to master tough harvesting conditions . . . save more grain in every crop, year after year. Surer control—new operator comfort make better combining easier than ever.

See how the extended 39-in. cylinder gives you exclusive, full-width threshing.

- 12, 14, or 16-foot cut
- 2 and 4-row corn heads
- 90-hp IH valve-in-head engine
- Over-center disc clutch for easy, positive separator drive
- 113-in. straw racks
- Extra-capacity elevators
- 65-bushel grain tank
- Check tank level from seat
- Adjust concave on-the-go
- Check tailings from seat
- Wind-row pickups, belt or drum-type
- New low silhouette for easier transport, storage

**JOHNSON-NIX, INC.**  
522 W AMER. BLVD. PH 2940

## OPEN HOUSE

READY TO MOVE IN  
5 NEW BRICK HOMES

- Three Bedrooms
- Two Baths
- Double Garage
- Carpeted
- Large Living Area

NO CITY TAXES

## Country Club Addition

CALL  
D. L. MORRISON  
PHONE 3-2449

# CHEVROLET

makes all types of quality trucks

**STEPSIDE PICKUPS**

The Chevrolet pickup with flat interior body walls and convenient side steps for easy loading. Comes in 6½-, 8-, and 9-foot body lengths. Has durable wood floor with steel skid strips. It's comfortable to ride in because of independent front suspension. Standard engine is the economical 230-cu. in. Six. A 292 Six or 283 V8 optional at extra cost.

**CHEVROLET**  
QUALITY TRUCKS COST LESS

Check the T-N-T truck deals now at your Chevrolet dealer's

## CROW CHEVROLET COMPANY

201 MAIN STREET MULESHOE PHONE 3-1000

Your **OLDSMOBILE** will give you better service with **AMALIE** 100% Pure Pennsylvania Motor Oil

Why? Today's high compression engines running at high or low speeds; running in grueling stop and go traffic require the superior oilness, the heat resistance found only in **AMALIE** Pennsylvania Oil.

**AMALIE** is the oiler oil refined from the world's finest crude by special low-heat process. **AMALIE** stands up under engine heat long after conventional oils break down, thin out, drain off. Cuts wear, insures long miles of smooth engine performance. . . .

change to **AMALIE** 100% Pure Pennsylvania Motor Oil!

Your service station man will stock **AMALIE** for you . . . Just ask him.

**Wiedebush & Childers**

OUR HEARTIEST

# CONGRATULATIONS

TO THE

## Muleshoe State Bank

ON THE

# GRAND OPENING

OF THEIR

## COMMUNITY ROOM

AND

### Closed Circuit TV Drive-In Deposit Window

We Are Pleased To Have Done The Electrical Work For This New Facility!

# AMCO ELECTRIC CO.

LUBBOCK  
2003 BAYLOR ST. PO 5-8559



# GRAND OPENING

## SATURDAY JUNE 13

OF OUR

### CLOSED CIRCUIT TV DRIVE IN DEPOSIT WINDOW

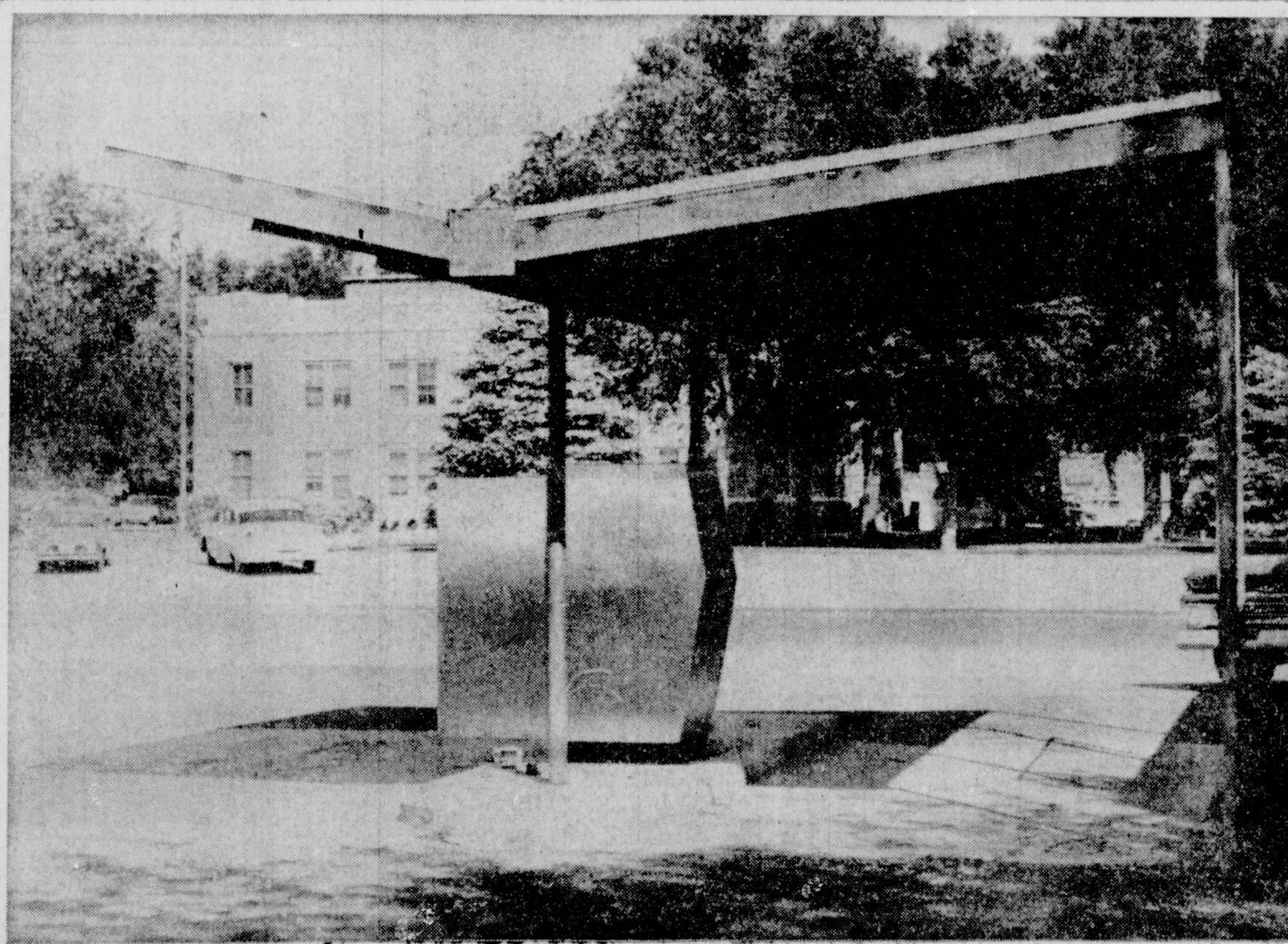

Located on South First - Across From The Courthouse

BE SURE TO REGISTER FOR THE  
**FREE 21" RCA COLOR TV**

Drawing Will Be Held Saturday, June 13, At 2 p.m.

AT THE



# MULESHOE STATE BANK

MEMBER F.D.I.C.



WASHINGTON NEWSLETTER FROM SENATOR JOHN TOWER



Indications are now that the Senate will shortly vote on a motion for cloture...

my reasons for this move I would like to give you some background on what is at stake.

replace the pending Civil Rights bill, H. R. 7152, which is backed by the Johnson Administration.

and business hiring practices. It still has no acceptable guarantees for jury trials for those of our citizens who might be charged with criminal contempt in cases growing out of the Civil Rights bill.

stitute. This will include a vote against cloture. We feel that by thoroughly airing the provisions of the bill we have been able to achieve certain changes...

debating a Civil Rights bill that was much milder than the measure now being debated by the Senate.

I feel that he was right when he opposed cutting off debate on a measure so important to our country.



Thurs., Fri., June 11-12



Sat., June 13

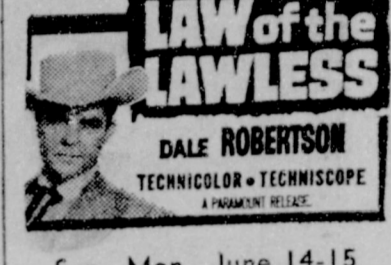

Sun., Mon., June 14-15

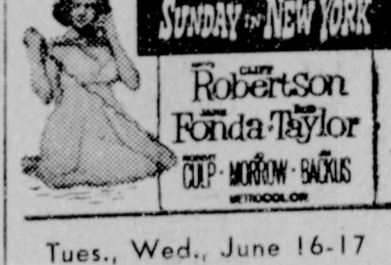

Tues., Wed., June 16-17



Television Schedule For Muleshoe Area

C Indicates Color Programs

KING BROS. GRAIN & SEED CO. Complete ELEVATOR SERVICE AND SEED PROCESSING FOR The Muleshoe Area. SHOP MULESHOE FIRST Lane's Furniture NEW "BLUE LUSTRE" Carpet Shampoo Machine Just Phone 6430 and We Will CLEAN YOUR CARPET For You. or Rent Our Shampoo Machine by the hour or day Lane's Furniture 111 Main St., and Save PAINT and Hardware Chas. L. Lenau LUMBER COMPANY 202 E. Ash 215 S. 1st.

KGNC-TV (4) Amarillo Muleshoe Cable 4 Mon. thru Fri. Daytime Viewing 7:00 - Today Show 8:00 - Cartoon Magi 8:45 - King & Odie 9:00 - Say When 9:25 - NBC News 9:30 - C-Word for V 10:00 - Concentration 1:30 - Jeopardy 11:00 - C-1st Impres 11:30 - C-Truth or C 11:55 - NBC News 12:00 - News 12:10 - Weather 12:20 - Ruth Brent 12:35 - Medic 1:00 - Let's Deal 1:24 - NBC News 1:30 - The Doctors 2:00 - Another World 2:30 - C-Don't Say 3:00 - Match Game 3:25 - NBC News 3:30 - Room for Dad 4:00 - Cartoon Magi 5:00 - Yogi Bear 5:30 - Hunt-Brinkley 6:00 - News 6:15 - Weather 6:27 - Sports Thursday Evening 6:30 - Indianapolis 7:30 - Dr. Kildare 8:30 - C-Hazel 9:00 - Suspense The 10:00 - News 10:15 - Weather 10:25 - Sports 10:30 - C-Tonight Friday Evening 6:30 - Showtime 7:30 - Bob Hope 8:30 - Movie 10:00 - News 10:15 - Weather 10:25 - Sports 10:30 - C-Tonight Saturday Viewing 7:30 - Deputy Dawg 8:00 - Heckle & Jec 8:30 - C-Ruff & Red 9:00 - C-Hector He 9:30 - C-Fireball XI 10:00 - Dennis 10:30 - Fury 11:00 - Bullwinkle 11:30 - Baseball 2:00 - Cotton John 2:30 - Super Car 3:00 - Movie 4:30 - Movie 6:00 - News 6:15 - Weather 6:25 - Sports 6:30 - Lieutenant 7:30 - C-Joey Bisho 8:00 - C-Movie 10:00 - News-W-S 10:15 - Weather 10:25 - Sports 10:30 - Movie Sunday Viewing 7:30 - Heavens Jubi 8:30 - Cotton John 9:00 - A-OK 9:30 - Movie 11:00 - Church 12:00 - Baseball 2:30 - Bowling 3:30 - Rocky & Frie 4:00 - Science 4:00 - G. E. Bowl 5:00 - Meet Press 5:30 - Biography 6:00 - News 6:15 - Weather 6:25 - Sports 6:30 - C-Walt Dism 7:30 - Grindl 8:00 - Bonanza 9:00 - Du Pont 10:00 - News 10:15 - Weather 10:25 - Sports 10:30 - Checkmate

KVII-TV (7) Amarillo Muleshoe Cable 5 Mon Thru Fri. Daytime Viewing 9:00 - J. LaLanne 9:30 - Price Right 1:00 - Get the Mess 1:30 - Missing Link 10:30 - Father Know 11:30 - Tenn. Ernie 12:00 - Charley Keys 12:15 - Bill Bailey 12:25 - Weather 12:30 - Charley Keys 1:00 - Peter Gunn 1:55 - Women's New 2:00 - Gen. Hosp. 2:30 - Queen for Day 3:00 - Trailmaster 4:00 - Rifleman 4:30 - Zane Gray 5:00 - Sea Hunt 5:30 - Beaver 6:00 - News Thursday Evening 6:00 - Texas News 6:30 - C-Flinstones 7:00 - Donna Reed 7:30 - My Three So 8:00 - Ensign O'Tool 8:30 - Jimmy Dean 9:30 - Young Church 10:00 - Local News 10:10 - Weather 10:20 - Movie Friday Evening 6:00 - Bill Bailey 6:30 - Civil Rights 7:30 - Burke's Law 8:30 - Price Is Righ 9:00 - Fight of Week 9:45 - Make Spare 10:00 - Bill Bailey 10:15 - Weather 10:20 - Movie, Dbl. F. Saturday Viewing 9:00 - Farm to Mkt. 9:30 - Alakazam 10:00 - Casper 10:30 - Beany & Ceci 11:00 - Bugs Bunny 11:30 - Bandstand 12:30 - Movie 1:30 - Big Picture 2:00 - Movie 4:00 - Sports 5:30 - Sportsman 6:00 - Peter Gunn 6:30 - Hootenanny 7:30 - L. Welk Show 8:30 - H. Palace 9:30 - Big Time Wr 10:30 - Movie Sunday Viewing 8:00 - Herald of Tru 8:30 - Oral Roberts 9:30 - Christ World 9:30 - Big Picture 11:00 - Christophers 11:30 - This is Life 12:00 - Discovery 12:30 - Dory Funk 1:00 - Direction 64 1:30 - Issues & Ans. 2:00 - Social Securit 2:30 - Rifleman 3:00 - Zane Gray 3:30 - Ann Southern 4:00 - Trailmaster 5:00 - Dan Smoot 5:15 - Movie 6:30 - Empire 7:30 - Arrest & Tria 9:00 - Movie

KFDA-TV (10) Amarillo Muleshoe Cable 6 Mon. thru Fri. Daytime Viewing 6:25 - Sign On 6:27 - Thought for I 6:30 - Amarillo Colle 7:00 - Farm News 7:20 - News 7:30 - Tri-State Rep 8:00 - Capt. Kangaro 9:00 - CBS News 9:30 - I Love Lucy 10:00 - The McCoy 10:30 - Pete & Glad 11:00 - Love of Life 11:25 - CBS News 11:30 - Search Tomor 11:45 - Guiding Light 12:00 - News 12:10 - Weather 12:20 - Farm & Ranc 12:30 - The World Tu 1:00 - Passport 1:30 - Art Linkletter 2:00 - To Tell Truth 2:25 - CBS News 2:30 - Edge of Night 3:00 - Secret Storm 3:30 - Pioneers 4:00 - Cartoon Time 5:00 - Soldiers of Ec 5:30 - Cronkite News 6:00 - News 6:20 - Weather Thursday Evening 6:30 - Mister Ed 7:00 - Rawhide 8:00 - Perry Mason 9:00 - The Nurse 10:00 - News 10:15 - Weather 10:25 - Editorial 10:30 - Movie 10:55 - News 11:00 - MovN Friday Evening 6:30 - Great Advena 7:30 - Route 66 8:30 - Twilight Zone 9:00 - Passport 9:30 - Suspense 10:00 - News 10:15 - Weather 10:25 - Background 10:30 - Movie 10:55 - News 11:00 - Movie Saturday Viewing 6:45 - Cartoon Time 7:00 - Capt. Kangaro 8:00 - Alvin Show 8:30 - Movie 9:00 - Quick Draw 9:30 - Mighty Mouse 10:00 - Rin Tin Tin 10:30 - Roy Rogers 11:00 - Sky King 11:30 - Cartoon time 11:45 - Dizzy Dean 11:55 - Baseball 2:30 - Box Office 5:30 - Porter Wagon 6:00 - News 6:20 - Weather 6:30 - Jackie Gleaso 7:30 - Defenders 8:30 - Phil Silvers 9:00 - Gunsmoke 10:00 - News 10:15 - Weather 11:25 - News 11:30 - Movie Sunday Viewing 8:00 - Fisher Family 8:30 - Church Serv. 9:30 - Gospel Singin 10:30 - Religious Q. 11:00 - Movie 11:30 - Cartoon Time 11:45 - Baseball 12:00 - Action Theate 4:00 - Sports 4:30 - Amateur Hou 5:00 - 20th Century 5:30 - News 5:50 - Weather 6:00 - Lassie 6:30 - Favorite Mart 7:00 - Ed Sullivan 8:00 - Celebrity Gan 8:30 - Brenner 9:00 - Candid Came 9:30 - What's My L 10:00 - News 10:15 - Weather 10:25 - Movie

KCDB-TV (11) Lubbock Muleshoe Cable 2 Mon. thru Fri. Daytime Viewing 7:00 - Headlines 7:05 - Farm Report 7:25 - Weather 7:30 - Today 8:25 - News Report 8:30 - Today 9:00 - Say When 9:25 - News Report 9:30 - C-Word for 10:00 - Concentration 1:30 - Jeopardy 11:00 - C-1st Impres 11:30 - C-T, or Con 11:55 - Day Report 12:00 - Noon Report 12:15 - Closeup 12:30 - Price Is Right 1:00 - Let's Deal 1:30 - The Doctors 1:25 - News 2:00 - Loretta Youn 2:30 - C-Don't Say 3:00 - Match Gam 3:25 - Afternoon Rep 3:30 - Room for Dad 4:00 - Father Knows 4:30 - Superman 5:00 - Huckleberry F 5:30 - Hunt, Brinkley 6:00 - News Thursday Evening 6:30 - Temple Hous 7:30 - Dr. Kildare 8:30 - C-Hazel 9:00 - C-Kraft The 10:00 - News 10:30 - C-Tonight Friday Evening 6:30 - Fugitive 7:30 - Bob Hope 8:30 - That Week 9:00 - C-Jack Paar 10:00 - News 10:30 - C-Tonight Saturday Viewing 7:30 - Movie 8:30 - C-Ruff & Re 9:00 - C-Hector He 9:30 - Fireball XL-5 10:00 - Dennis Menac 10:30 - Fury 11:00 - C-Bullwinkle 12:00 - Top Plays 12:30 - Baseball 3:15 - Movie 4:30 - Lone Star Sp 5:00 - Showtime 6:00 - News 6:30 - Lieutenant 7:30 - Joey Bishop 8:00 - C-Movie 10:00 - News 10:30 - Fantastic Fea Sunday Viewing 10:35 - Sign On 10:45 - Living Word 11:00 - South Baptist 12:00 - Baseball 3:00 - Top Plays 3:30 - Sunday 4:30 - College Bowl 5:00 - Meet Press 6:30 - Bill Dara 6:00 - News 6:30 - C-Walt Dism 7:30 - Grindl 8:00 - C-Bonanza 9:00 - Movie 10:00 - News 10:30 - Espionage 11:30 - Meet McGraw

KLBK-TV (13) Lubbock Muleshoe Cable 3 Mon. thru Fri. Daytime Viewing 6:20 - Sign On 6:25 - Farm Fare 6:30 - Sunrise Seme 7:00 - Cartoons 7:45 - King & Odie 8:00 - Capt. Kangart 9:00 - Get the Mess 9:30 - I Love Lucy 10:00 - The McCoy 10:30 - Pete & Glad 11:00 - Love of Life 11:25 - CBS News 11:30 - Tenn. Ernie 12:00 - WTTN News 12:10 - Names in Net 12:25 - WTTN Weathe 12:30 - World Turas 1:00 - Passport 1:30 - Houseparty 2:00 - Tell the Tru 2:30 - Edge of Night 3:00 - Secret Storm 3:30 - Trailmaster 4:30 - Popeye 5:00 - Tele-Bingo 5:30 - CBS News 6:00 - WTTN Weathe 6:10 - WTTN News 6:20 - Roundup Thursday Evening 6:30 - Password 7:00 - Rawhide 8:00 - Perry Mason 9:00 - Burke's Law 10:00 - News 10:15 - Greatest Sho 10:30 - Adventure .. 11:30 - Peter Gunn Friday Evening 6:30 - Combat 7:30 - Route 66 8:30 - Arrest, Trial 10:00 - News 10:30 - Movie Saturday Viewing 6:20 - Sign On 6:25 - Farm Fare 6:30 - Sunrise Seme 7:00 - Kangaroo 8:00 - Alvin Show 8:30 - Tennessee Tu 9:00 - Quick McGrav 9:30 - Mighty Mouse 10:00 - Rin Tin Tin 10:30 - Roy Rogers 11:00 - Sky King 11:30 - Cartoons 11:45 - Trails West 3:00 - Big Time We 4:00 - Trailmaster 5:00 - Hootenanny 6:00 - Porter Wagon 6:30 - Wagon Train 8:00 - Defenders 9:00 - Gunsmoke 10:00 - Movie 12:00 - Late Show Sunday Viewing 6:55 - Sign On 7:00 - Bob Poole 8:00 - Bible 8:30 - Herald of Tru 9:00 - Oral Roberts 9:30 - This is Life 10:00 - Lubbock Mini 10:30 - Broadway Ch 11:45 - Baseball 2:45 - Unitea Fuld 3:00 - Face Nation 3:30 - Inquiry 4:00 - Sports 4:30 - Science Actio 5:00 - 20th Century 5:30 - Mr. Ed 6:00 - Lassie 6:30 - Martian 7:00 - Ed Sullivan 8:00 - Hollywood 9:00 - Candid Came 9:30 - My Line 10:00 - News 10:30 - Showtime

Higginbotham Bartlett Building Needs Lumber Paint Hardware Houseware Gifts Abel Cable For Year-Long Enjoyment INSTALL NOW Three Plans for Hook-Up Muleshoe Antenna Co. Call Now 107 East Third Phone 3-3100 ALSUP CLEANERS Offer These FINE SERVICES 1. Drive-In Window Service for your convenience in cold weather. 2. Re-sizing of collars to finer texture for that like-new look. 3. Alterations of all kinds of men's, women's and children's clothing. 4. A personal touch for your clothing by people who care how you look. THAT'S Alsup Cleaners Phone 3-0760

Francis Implement Co. FORD TRACTOR Muleshoe, Texas

put an end to irrigation pipeline leaks! ...this end! That's the famous "gasket end" of a joint of LOCK-SEAL irrigation pipe. When coupled with the bell end of another LOCK-SEAL joint, you've just eliminated the most troublesome problem encountered with an underground irrigation system. After the initial fill and checkout, LOCK-SEAL lines are trouble free! The gasket is the secret because it allows flexibility at each joint. Below the ground or above, you can count on the product and the company... we want to serve you next year too! LOCK-SEAL a product of gifford-hill-western, inc. GHW SYSTEMS

For All Your Needs Prescriptions - CALL ON YOUR - WALGREEN AGENCY WESTERN DRUG Veterinary Cosmetics Phone 2220

READ  
AND USE

## CLASSIFIED ADS

FOR FAST  
RESULTS

## WANT ADS -- PHONE 2350

1 time per word ..... 4c  
2 times per word ..... 7c  
After 1st issue, 3c per word  
3 times per word ..... 10c  
4 times per word ..... 13c  
each additional time.  
Minimum charge \$1.00  
Card of Thanks \$1.00

## DEADLINE FOR CLASSIFIED ADVERTISING PAGE:

For Thursday's issue: Monday, 12 Noon  
For Sunday's issue: Thursday, 12 Noon  
TO LATE TO CLASSIFY  
Thursday Issue - Friday 5 P. M.  
Sunday Issue - Friday 3 p.m.  
Double Rate for Blind Ads.

## 1. Personals

I will not be responsible for  
debts or checks other than my  
own. C. G. Mick. 6-7-64.  
1-24-3tp

Watkins Products for sale. Call  
W. O. Buford. Phone 965-3765.  
1-36-1tc

Medical management of  
the overweight.  
Dr. G. Youngblood  
519 Pile Phone PO3-7733  
Clovis, N. M.  
1-49-1tc

I paint anything of value. Spray  
or Brush. Commercial rig. Cotton  
trailers \$7.50 plus paint.  
Phone 8149. Dub Ashley.  
1-25-1tc

FOR RENT: Trailer space.  
Call 8120.  
1-175-1tc

WANTED to buy good used of-  
fice desk. Call 5140.  
1-208-10tp

WANTED: Experienced Service  
Station Dealer to take Major  
oil company service station  
in an excellent local location and  
low inventory and equipment in-  
vestment. Call 3-1650 Muleshoe,  
Texas or write Box 1298 Leve-  
land, Texas for interview.  
1-218-8tp

REPAIR  
Sales and Supplies. Phone 3-  
1630 after 6 p.m. Jerrell Ottwell.  
1-231-1tc

I will not be responsible for  
debts other than my own. A. H.  
Mobbs.  
1-231-3tp

3. Help Wanted  
WANTED: Full time Beauti-  
cian. Call 3-4480.  
3-41-1tc

EXPERIENCED MECHANIC  
WANTED: See John Crow at  
Crow Chevrolet Co. Muleshoe  
Texas.  
3-171-1tc

5. Apts. for Rent  
FOR RENT: 2 room furnished  
apartment. 410 West 2nd. Phone  
3-9280.  
5-201-1tc

6. Rooms for Rent  
FOR RENT: Bedroom in my  
home, Ida Tapp, last house north  
of Calvert Gro. or call 3-1630 af-  
ter 6 p.m.  
6-201-1tc

8. Real Estate for Sale  
FARMS - CITY PROPERTY  
AND RANCHES  
KREBBS REAL ESTATE CO.  
210 S. First Morton Hwy.  
Office Ph. 3-1910 Res. 5881  
Muleshoe, Texas.  
8-46-1tc

FOR SALE: Nice 3 bedroom,  
large den, double garage, 2 baths,  
central heat, patio. Well located,  
close in. Built in Electric Range,  
Disposal, street paved. Call  
Pool Insurance Agency. 2950.  
8-168-1tc

FOR SALE: Three bedroom  
brick home, carpeted-2 baths,  
central heat, double garage.  
Fenced. Call 6262.  
8-88-1tc

W. R. CARTER  
REAL ESTATE  
Your listings appreciated  
217 E. Ave. B  
Phone 3-3050  
H. O. Barbour phone 3-3670  
8-221-1tc

Exclusive: 43 A. well,  
level underground pipe 15 A.  
cotton, rest grain-Hay. 2 bed-  
room home can be handled  
for \$12,000.00 down. On farm  
road 1760 4 1/2 M from town.  
Farms-Ranches-Motels  
City Property  
HOLLAND REAL ESTATE  
Just West of Crossroads Cafe  
121 West American Blvd.  
Phone Day or Night 3-2930  
Muleshoe, Texas  
8-41-1tc

## HELP WANTED

WANTED: Two good top ranch  
hands who can do fencing and  
hand goats. See Karl L. Love-  
lady.  
3-241-1tc

## 15. Miscellaneous

WANTED: Custom yard work.  
We can do it all while you are  
at home or on vacation. All work  
guaranteed. Call 3-5110 day or  
3-4854 after 6 p.m. Lonnie Mer-  
riott.  
15-115-1tc

PIPE-STEEL  
NEW -- USED

Construction  
Channel  
I-Beams  
Rounds  
Angle  
Strips  
Flats  
Sheets  
Rebar  
Mesh

YES, WE DELIVER

SERVICE

PIPE AND STEEL CO., INC.

Plainview Highway across from  
airport Phone No 3-3116 Lubbock,  
Texas.  
15-201-28tc

Water well drilling with spud-  
der. H. L. Stratton. 321 E. Dal-  
las. Ph. 3-9250.  
15-32-1tc

Howard Griffins  
General Contractor  
Building, Decorating  
and Repair  
Phone 3-1182  
Muleshoe  
15-141-1tc

SHOP MULESHOE FIRST!

DON'T  
ANSWER  
THIS AD

Unless you like people,  
like selling, and  
want to be with a topnotch  
organization that will give  
you plenty of opportunity.

Unless you are anxious  
to be trained in  
in sound, effective sales  
techniques which will help  
you sell QUALITY products  
and services.

Unless you want a  
good future for  
yourself and your family  
with paid vacations, good  
fringe benefits, and a sal-  
ary plus commission.

Unless you would like  
to sell America's  
leading Automobile, Chev-  
rolet, to leading Citizens  
through Crow Chevrolet, a  
leading Dealership.

Contact John Crow -

CROW CHEVROLET  
201 Main  
Muleshoe, Texas

## SEVERAL GOOD DUPLEXES

## FOR SALE -- TO BE MOVED

1, 2 and 3 BEDROOM HOUSES. ALSO ALL TYPES OF  
BUILDINGS. THESE HOUSES SOLD DELIVERED. ALSO  
10,000 GALLON RAILWOOD WATER TANK.

J. V. PRIVETT

RT. 2, BOX 130, Portales, N.M.

PHONE RE 6-6425

## WANT ADS

BUY • RENT • SELL • SWAP  
... the market place of Muleshoe  
WHAT EVER YOU WANT ... OR WANT  
TO GET RID OF ... A JOURNAL CLASSIFIED  
AD WILL DO THE JOB FOR YOU.  
ASK FOR POLLY or LIZ, PHONE 2350

Cesspools and lines cleaned out.  
1 load \$7.50 or 3 loads \$13.50.  
Phone 8149, Dub Ashley.  
15-28-1tc

## 16. Livestock

FOR SALE: 14 shoats from 80  
to 110 lbs. Rabbits and hutchers  
all sizes. Call 3-0477 or contact  
H. L. Krueger, 2 1/2 M. North on  
Friona Highway.  
16-241-2tc

## 17. Seed &amp; Feed

FOR SALE: 2000 Bales Thresh-  
ed Rye Straw. Clean and bright.  
Excellent stock bedding. 75 cents  
per bale or \$25.00 per ton. About  
50 lb. bales. From Muleshoe, 9  
miles East on Hwy. 70. 1 3/4 miles  
North. Gerald Allison.  
17-48-1tc

FOR SALE: Early Sumac Cane  
Seed. \$5.00 per hundred. Phone  
965-3675, Morris McKillip.  
17-225-1tc

## LEGAL NOTICE

## NOTICE TO BIDDERS

Pursuant to an Order passed  
by the Commissioners' Court on  
May 29, 1964, authorizing the  
publication of NOTICE TO BID-  
DERS for the purchase of one (1)  
automobile, notice is hereby  
given, that it is the intention of  
the Commissioners' Court to  
purchase one (1) new automobile  
to be used by the Sheriff's De-  
partment of Bailey County. And  
sealed bids for said automobile  
will be received by the Commis-  
sioners' Court at their regular  
meeting place in the Courthouse  
in Muleshoe, Texas, until 11:00  
o'clock A. M. Thursday, July  
2nd, 1964.

Said automobile is to be a four-  
door sedan, with not less than a  
300 horsepower motor, equipped  
with radio and heavy duty heater,  
heavy duty battery, 45 amp.  
alternator or larger, electric  
windshield wipers, spot light,  
heavy duty brakes, tinted win-  
dshield, first line 4 ply nylon  
tires, not less than 710 x 15 tires,  
and standard transmission with  
over-drive or hydromatic trans-  
mission, and to be delivered prop-  
erly serviced in Bailey County.

As part consideration Bailey  
County offers to trade-in the fol-  
lowing:

One (1) 1959 model Ford four-  
door sedan with V-8 motor and  
over-drive.

The balance of the purchase  
price is to be paid in cash out  
of the General Fund of Bailey  
County.

A cashiers' or certified check,  
issued by a Texas Bank, payable  
without recourse to the order of

## LEGAL NOTICE

## THE STATE OF TEXAS

TO: Stevens A. Coldren, J. A.  
Anderson; John Albert Anderson  
and his wife, Nellie Anderson;  
N. F. Lilliedoll; Nels F. Lillie-  
doll and his wife, Gertrude J.  
Lilliedoll; Mrs. Cecelia Lilliedoll;  
Vesta McMahon; Vesta McMa-  
hon Ekwall and her husband,  
Merle Ekwall; Vesta McMahon  
Larson and her husband, John  
B. Larson; Marie McMahon; Ma-  
rie McMahon Krause and her  
husband, Wendall F. Krause;  
Amy McMahon; Ray J. Lillie-  
doll and his wife, Mabel Shafer  
Lilliedoll; Seth Lilliedoll and his  
wife, Effie Lilliedoll; Effie Lil-  
liedoll; Hallett Lilliedoll; Seth O.  
Lilliedoll and his wife, Dezzie  
Lilliedoll; Charles Goins and his  
wife, Dezzie Goins. Lee Lillie-  
doll; Lee B. Lilliedoll and his  
wife, Chloa Lilliedoll; Esther  
Engdahl; Mrs. Lee Powell; Hester  
Engdahl and her husband, San-  
ford Engdahl; Esther Stamps  
and her husband, G. H. Stamps;

## --SPECIAL--

Small T-Bone  
Salad-French Fries  
Thick Toast  
\$1.35

Rich, Thick  
MALT or SHAKE  
30c

## BILL'S DRIVE IN

Phone 7250

19th and Clovis Road

## WRECKING YARD

New and Used Parts  
MOTOR EXCHANGE

## B. W.'s GARAGE

B. W. McClelland  
Phone 3-4230 - Night 3-0080  
1720 American Blvd.

Glen Williams, County Judge of  
Bailey County, Texas, in the  
amount of five (5) per cent of  
the amount of the bid must ac-  
company each bid as a guarantee  
that if awarded the contract the  
bidder will promptly enter into  
contract and execute bonds in the  
amount and in the form required  
by law.

The Court reserves the right  
to reject any or all bids.  
Signed: Glen Williams  
Glen Williams, County Judge,  
Bailey County, Texas

## Bible Pressure

Supreme Court decisions on  
prayer and Bible reading in pub-  
lic schools and House Judiciary  
Committee hearings on the sub-  
ject have prompted a deluge of  
mail on Capitol Hill.

As one lawmaker put it: "This  
is the most mail I have received  
since coming to Congress, and  
that includes the day MacArthur  
was fired."

The mail has put great pres-  
sure on the House committee  
which is charged with consider-  
ation of 147 bills that have been  
introduced on the subject.

Representative Emanuel Celler,  
New York Democrat, who chairs  
the committee, is strongly op-  
posed to any amendment designed  
to reverse the court's decisions.  
He persistently refused to hold

hearings but pressure brought to  
bear by the mail forced him to  
schedule hearings which began in  
April.

Another pressure facing Celler  
is a discharge petition filed by  
Representative Frank Becker,  
New York Republican, the most  
spirited proponent of amending  
the Constitution. The petition  
would discharge the committee  
from considering the legislation.  
Some 165 lawmakers have signed  
it; 218 are needed.

Celler's tactic is to prolong the  
hearings with the hope of mar-  
shalling his forces and persuad-  
ing committee members to vote  
against reporting a measure to  
the floor. He feels member  
would have a hard time oppos-  
ing it if it reaches the floor.

Consensus of opinion in Wash-  
ington is that the committee will  
not recommend an amendment.

The committee could recom-  
mend adoption of a resolution -  
expressing the sense of Congress  
that voluntary prayers and Bible  
reading in schools is permis-  
sible.

Mr. and Mrs. Foy Lewis and  
girls and Mike Clappett, Morton,  
visited with Mrs. Lewis, Moth-  
er, Mrs. Shepherd in Brownfield  
Sunday afternoon.

Mr. and Mrs. Oran Reaves Jr.  
visited in Morton Friday after-  
noon with her parents, Mr. and  
Mrs. Finis Baldridge.

The United States sells more  
than 28 per cent of the tobacco  
leaf bought in free world markets  
- some \$55 billion pounds.

Syria was once the "bread  
basket" of the Roman Empire.

of Bailey County, Texas, seeking  
a judgment of the Court declar-  
ing ownership of the minerals on,  
in, under, and that may be pro-  
duced from the above described  
lands.

as is more fully shown by Plain-  
tiff's Petition on file in this suit.  
If this citation is not served  
within ninety days after the date  
of its issuance, it shall be return-  
ed unserved.

The officer executing this pro-  
cess shall promptly execute the  
same according to law, and make  
due return as the law directs.

Issued and given under my  
hand and the Seal of said Court,  
at office in Muleshoe, Texas, this  
21 day of May, A. D. 1964.

ATTEST:  
Signed: Hazel Gilbreath, Clerk,  
District Court, Bailey County,  
Texas.  
221-4tc

## BUSINESS SERVICES DIRECTORY

## Robinson's Boot Shop

127 Main - Phone 7219

FINE WESTERN WEAR  
Men, Women & Children

SHOE REPAIR SHOP

Ike Robinson  
&  
John HowardIT PAYS  
TO BORROW  
MONEY  
FROM US.

We can save you money when you buy a new  
or used car. We're here to help you... with low  
cost, easy-to-repay loans. We can help you in other  
ways too. It will pay you to talk to us, and no ob-  
ligations. Farm Loans.

## POOL INSURANCE COMPANY

Phone 2950

W. M. POOL, Jr.

Muleshoe

LEE R. POOL



## PRINTING-

ART OR TRADE?

To us, printing is not merely a  
trade, it's a creative art, an ex-  
act science. Our staff has the tech-  
nical skill, with that plus factor:  
creativity - to make your every  
printing order distinctive!

OFFSET AND LETTERPRESS  
COMMERCIAL PRINTING  
SOCIAL PRINTINGMuleshoe Publishing Co.  
304 W. 2nd Phone 2350Kelton Barber  
Shop

-- BARBERS --

Omer Kelton

Leonard Strickland

Sell Us Your

USED FURNITURE

And APPLIANCES

SWAP SHOP

Phone 3-0740

## ENNIS &amp; REDIFORM

## Business Forms

All Types &amp; Sizes

For Office Records

Convenience &amp; Economy

Prompt &amp; Efficient

Delivery

Muleshoe Journal

## HEATHINGTON LUMBER

COMPANY

Lumber, Paint,

Builders Hardware

Clovis Rd. - Ph. 7970

## COTTONSEED DELINTED

Phone 3-2510 - Muleshoe

WILLIAMS

SEED CLEANING CO.

## Farley Insurance Agency

Real Estate and Insurance

AUTO FINANCING

FARM &amp; CITY LOANS

SERVICE BEYOND THE  
CONTRACTOver Bank, Muleshoe, Texas  
Off. Ph. 7270 - Res. 3-0343

## JOHN J. MOCK

LICENSED STATE

LAND SURVEYOR

925 Clovis Hwy.

Phone 6760

MULESHOE

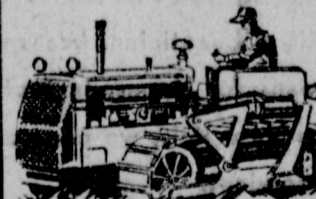
JAKE DEL  
DIRT & PAVING  
Land Leveling  
Terracing

Ph. 8410 or 3-5940

Unit 333 Box 581

Plainview Hwy.

## SINGLETON FUNERAL HOME

24 HOUR AMBULANCE SERVICE

Phone 2840

# Bula News

**By MRS. JOHN BLACKMAN**  
 Jerry Lands, son of Mr. and Mrs. J. F. Lands was a member of the Tech. graduation class. Jerry was a civil engineering major. He will be connected this summer with the Howard, Needles, Tammen, Bergendoff Consulting Civil Engineering firm of Kansas City, Mo.

Attending the graduation exercises were his parents, Mr. and Mrs. J. F. Lands and sister Miss Donna Lands also a house guest, Miss Sarah Furgeson of Paris, Texas.

Miss Phillis, Fred, Lubbock and her brother, Rickey Frad of Enochs were lunch guests, Sunday with Mr. and Mrs. F. L. Simmons.

Reverend and Mrs. J. L. Reed attended the Methodist Conference held at Polk Street Methodist Church, Monday through Friday of last week.

They also visited with their daughters and families, Mr. and Mrs. Bill Alexander and Mr. and Mrs. E. L. Gouge.

Dennis and Darryl Cash of Anthony, N. M. are spending a vacation with their grandparents Mr. and Mrs. John Blackman of Bula and Mr. and Mrs. Dutch Cash of Enochs. Brent Blackman of Muleshoe spent three days last week as their guest.

Mr. and Mrs. R. E. Jones and Mr. and Mrs. Cecil Jones attended the funeral for Mrs. Lonnie Shields, held at 3 p.m. Sunday afternoon in the Clarendon Church of Christ.

Mr. and Mrs. W. C. Risinger moved to Canyon, Monday where both will be doing graduate work this summer at West Texas State.

Mrs. A. T. Tarter and son, Jimmy of Lubbock, spent Saturday night and Sunday with her mother, Mrs. Julia Settiff.

Allen Davis, of El Paso, was a guest the past week in the home of his sister, Mr. and Mrs. Leo Hall.

Vacation Bible School at the local Baptist Church has been showing much interest this week. Average attendance of 40 children in attendance.

All children of the community will be welcomed to attend the Vacation Bible School to be held June 8 through 12 at the local Church of Christ.

Terry Blake was a guest speaker for the Sudan Church of Christ Wednesday evening of this week.

Mrs. U. T. Dever of Clarendon spent Friday until Sunday afternoon with her daughter, Mr. and Mrs. John Blackman.

Mr. and Mrs. Jack Withrow and children visited in Lubbock Sunday with her uncle and aunt, Mr. and Mrs. Ben Nabiles.

Lunch guests Sunday in the

Tom Bogard home were, Mrs. Roy Kennison and girls, Kim and Dusty of Portales; Mr. and Mrs. Glenn Gaston, Board Beckey, Muleshoe, Opal and Dusty Bogard and Mr. and Mrs. Roy Blackman of Clarendon.

Guest for two weeks in the home of Rev. and Mrs. R. D. Thommarson is their grandson, Patrick Thommarson of Fort Hawchuca, Arizona.

Cindy Withrow is attending the Youth Lectureship held this week at Lubbock Christian College, she is sharing a room with other girls at Katie Rogers Hall.

Members of the Bula senior class and their sponsors, Mr. and Mrs. Terry Blake returned from their senior trip, Saturday morning. They made several interesting sightseeing tours in and near New Orleans. Among these was a 30-mile sightseeing cruise on the spacious five-deck steamer, the S. S. President down the Mississippi River, affording them many wonderful views of the part of New Orleans, second largest port in the U. S.

Mr. and Mrs. Otis Neel of Hub visited Sunday afternoon in the home of her sister, Mr. and Mrs. Eugene Bryan. Other guests were Mrs. Art Foley and boys of Littlefield.

Miss Opal Bogard was a member of the Graduation class and Baccalaureate services held Saturday morning May 30 at 10 a.m. for the Wayland College graduates. Attending were Mr. and Mrs. Tom Bogard, Mrs. Glenn Gaston and Beckey Gaston.

Mr. and Mrs. Ray Blackman of Clarendon spent Friday until Sunday afternoon in the home of his mother, Mrs. B. L. Blackman and Mr. and Mrs. Tom Bogard.

Mr. and Mrs. Ray Blackman of Clarendon spent Friday until Sunday afternoon in the home of his mother, Mrs. B. L. Blackman and Mr. and Mrs. Tom Bogard.

Mr. and Mrs. Ray Blackman of Clarendon spent Friday until Sunday afternoon in the home of his mother, Mrs. B. L. Blackman and Mr. and Mrs. Tom Bogard.

Mr. and Mrs. Ray Blackman of Clarendon spent Friday until Sunday afternoon in the home of his mother, Mrs. B. L. Blackman and Mr. and Mrs. Tom Bogard.

Mr. and Mrs. Ray Blackman of Clarendon spent Friday until Sunday afternoon in the home of his mother, Mrs. B. L. Blackman and Mr. and Mrs. Tom Bogard.

Mr. and Mrs. Ray Blackman of Clarendon spent Friday until Sunday afternoon in the home of his mother, Mrs. B. L. Blackman and Mr. and Mrs. Tom Bogard.

Mr. and Mrs. Ray Blackman of Clarendon spent Friday until Sunday afternoon in the home of his mother, Mrs. B. L. Blackman and Mr. and Mrs. Tom Bogard.

Mr. and Mrs. Ray Blackman of Clarendon spent Friday until Sunday afternoon in the home of his mother, Mrs. B. L. Blackman and Mr. and Mrs. Tom Bogard.

Mr. and Mrs. Ray Blackman of Clarendon spent Friday until Sunday afternoon in the home of his mother, Mrs. B. L. Blackman and Mr. and Mrs. Tom Bogard.

Mr. and Mrs. Ray Blackman of Clarendon spent Friday until Sunday afternoon in the home of his mother, Mrs. B. L. Blackman and Mr. and Mrs. Tom Bogard.

Mr. and Mrs. Ray Blackman of Clarendon spent Friday until Sunday afternoon in the home of his mother, Mrs. B. L. Blackman and Mr. and Mrs. Tom Bogard.

Mr. and Mrs. Ray Blackman of Clarendon spent Friday until Sunday afternoon in the home of his mother, Mrs. B. L. Blackman and Mr. and Mrs. Tom Bogard.

Mr. and Mrs. Ray Blackman of Clarendon spent Friday until Sunday afternoon in the home of his mother, Mrs. B. L. Blackman and Mr. and Mrs. Tom Bogard.

Mr. and Mrs. Ray Blackman of Clarendon spent Friday until Sunday afternoon in the home of his mother, Mrs. B. L. Blackman and Mr. and Mrs. Tom Bogard.

Mr. and Mrs. Ray Blackman of Clarendon spent Friday until Sunday afternoon in the home of his mother, Mrs. B. L. Blackman and Mr. and Mrs. Tom Bogard.

Mr. and Mrs. Ray Blackman of Clarendon spent Friday until Sunday afternoon in the home of his mother, Mrs. B. L. Blackman and Mr. and Mrs. Tom Bogard.

Mr. and Mrs. Ray Blackman of Clarendon spent Friday until Sunday afternoon in the home of his mother, Mrs. B. L. Blackman and Mr. and Mrs. Tom Bogard.

**\$\$\$ THOUSANDS \$\$\$**  
**GIVEN AWAY FREE**  
**IN CASH & PRIZES**  
**WIN UP TO \$100.00**

Come in to **Piggly Wiggly** today and pick up your **FREE** *dividend club* CARD

**THOUSANDS of card holders will receive 1 pair of Cannon NYLON hose (No Blanks) \*INSTRUCTIONS ON CLUB CARD AND EACH CLUB MEMBER MAY ALSO WIN \$5-\$10-\$25-\$50-\$100**

**Piggly Wiggly**

**LOWEST PRICES!**  
*always at*  
**PIGGLY WIGGLY!**

**Get Your U.S. Flag Kit Today**

FOR ONLY **\$3.29** MARGARINE Miracle Corn Oil Quarters, plus Gift Star Coupon 1-lb. pkg. ... 39¢

Tender Loaf, 8c off label TEA, 3-Oz. Pkg. ... 49¢  
 Chase & Sanborne, 30c off Instant Coffee 10-oz. jar 1.49  
 Bakerite SHORTENING

**S.W. GREEN STAMPS**

**ORANGES**  
 California Valencia **15¢**  
 POUND

**WATERMELONS**  
 Fresh Large Bunch Red, Thin Skin  
 Romaine Lettuce, ea. 17c New Potatoes, lb. 12 1/2 c

Charleston Grey Red Ripe Pound **4 1/2¢**

**HEALTH & BEAUTY AIDS**

**SHAMPOO**  
 Robert Peck, Egg or Green, Mix or Match, Reg. 59c Retail, 16-Oz. Bottle **39c**  
 Robert Peck, Regular 59c Retail, Tax 4c CREME RINSE, 16-Oz. Bottle **39c**  
 Saive, Regular, Tinted, & Hard-to-Hold, HAIR SPRAY, Tax 7c, 14-Oz. Can **69c**  
 Toni, Gentle, Regular, and Super, Reg. \$2.00 PERMANENTS, Tax 12c **\$1.35**  
 Vaseline, 11c off label, 1.09 Value, Tax 8c HAIR DRESSING, Economy Size **77c**

Gebhardt's, 17-Oz. Bottle BARBECUE SAUCE **23c**  
 Borden's Cultured, 1/2 Gallon BUTTERMILK **39c**  
 Borden's, 8-Oz. Carton SOUR CREAM **25c**  
 Borden's Higher Protein, 1/2 Gal. MILK **49c**  
 Sunshine, 16-Oz. Package HI HO CRACKERS **43c**  
 Old Fashioned, No. 300 Cans APPLESAUCE **2 cans 25c**  
 Campfire, White, Golden HOMINY 3 No. 300 Cans **25c**  
 Golden West Drip or Reg. COFFEE, 1 lb. can **69c**  
 Ideal, 16-Oz. Cans DOG FOOD **2 cans 33c**  
 Chicken of the Sea Chunk TUNA, No. 1/2 Can **33c**

Lady Borden's French Ice Cream Ice Cream Ass't. Flavors Quart **59c**  
 Ice Milk Borden's Ass't. Fla. 1/2 Gallon **59c**  
 CATSUP Marshall 12-Oz. Btl. **15c**

Salmon Honey Boy Chum No. 1 can **49c**  
 Green Beans Red Dart, Cut 303 Can **10c**  
 Flour Sunlight, Fully Guar. 5-Lb. bag **39c**

**PICK THE PIECE YOU LIKE THE BEST...**

**CLARY'S FRESH MARKET CUT DRUMSTICKS** lb. 49c

**CLARY'S FRESH MARKET CUT BACKS & NECKS** lb. 10c

**CLARY'S FRESH MARKET CUT THIGHS** lb. 59c

**CLARY'S FRESH MARKET CUT WINGS** lb. 19c

**Clary's Fresh Market Cut BREAST** Lb. 69c

**Whole Fryers** Grade A, USDA Whole POUND Cut Up Pan Ready ... lb. 35c **29c**

**Piggly Wiggly Sells Only Domestic Beef!**

**ROUND STEAK** Armour Star, Aged, Heavy Beef, Valu-Trimmed POUND **79¢**

**GROUND BEEF** Lean, 100% Pure Beef, Dated to Assure Freshness **3 LBS. \$1**

**SLICED BOLOGNA** Butcher Boy, All Meat, Lb. **49c**

Armour Star, Aged, Heavy Beef, Valu-Trim, RUMP ROAST, Oven Ready lb. **69c**  
 Armour Star, Aged, Heavy Beef, Valu-Trim RIB STEAK, lb. **69c**  
 Armour Star, Aged, Heavy Beef, Valu-Trim CHUCK ROAST, lb. **49c**  
 Armour Star, Aged, Heavy Beef, Valu-Trim Excess Fat and Bone Removed SHOULDER ROAST, lb. **55c**

Redco, Salami or Variety Pak LUNCHEON MEAT, 12-Oz. Package **49c**  
 Hygrade, Oven Brown BAKED HAM, 6-Oz. Package **79c**  
 Armour Star SLICED BACON, lb. **55c**  
 Rath's Black Hawk FRANKS, lb. **49c**

**PINTOS** BIG CHIEF 4 lb. Bag **39¢**

**TIDE** ALL PURPOSE DETERGENT GIANT BOX **69¢**

**DRINKS** CANNED SHASTA ASS'T. FLAVORS 6 12-Oz. Cans **39¢**

**PEACHES** PACIFIC GOLD FREESTONES IN HEAVY SYRUP NO. 2 1/2 CAN **25¢**

**CORN** MARSHALL GOLDEN CREAM STYLE NO. 300 CAN **10¢**

**FRESHEST FROZEN FOODS**

**Cream Pies** Banquet, Lemon, Coconut, Banana, Family Size **29c**

Banquet MACARONI & CHEESE CASSEROLE, 2 - 8 Oz. pkgs. **35c**  
 Sno Fresh, 24-Oz. Package CORN, pkg. **37c**  
 Seabrook Petite, 10-Oz. Pkg. JOHNSTON DUTCH APPLE, Big 9 Inch FRUIT PIES **79c**

**Drinks** Tip Top Black Cherry, Grape, Orange, Pineapple, Strawberry, Lemon, 2 6-Oz. Cans **25c**

Lowest Prices . . . Greatest Variety . . . always at . . .

**Piggly Wiggly**

**WHO WOULD YOU TURN TO FOR A NEW PERMANENT?**

**The Best Place To Save And To Borrow . . .**

Certainly you shouldn't come to us. The specialist you need is a beautician. We specialize in saving accounts and loans for homes. In fact, that is our only business, and because it is, we can concentrate all our efforts on these services.

**SPECIALIZING IN SAVINGS ACCOUNTS and HOME LOANS**

**First Federal Savings & Loan**

Home Office Clovis, N.M. 4th & Pile  
 Branch Office Portales, N.M. 2nd & Abilene