



Their rallying cry was the stirring ultimatum of Patrick Henry: "Give me liberty or give me death!" . . . their signal, "the shot heard 'round the world." They were the times that nurtured it, and the nation that gave it birth. It is a spirit that is timeless and universal, the essence of man's need to be free and the master of his destiny. This spirit of 1776 won independence for the American colonies and forged them into a great Nation; it lives on in 1964, in the hearts of all men who love freedom, everywhere.

Muleshoe July 4th Attracts Talent

Roger Albertson, president of the Muleshoe Chamber of Commerce, reports that entries for the annual 4th of July celebration now include enterants from Morton, Earth, and the Hereford area, in addition to those from Muleshoe.

A good variety of acts and per-

formances will be presented, if early entries are any indication. Singers, guitarists, cornetists, dancers, twirlers, pianists, and combos are listed.

Some of the entries are: Jewellene Brackman (a previous winner), singer, Muleshoe; Naomi Anzaldua, musical dance,

Muleshoe; Cindy Smith, dance-twirl routine, Muleshoe; "The Splendors", Bill Hart, Tommy Gunstream, Gene Atkins, Richard Stout, Combo, Muleshoe. David Gupton (a previous winner), piano solo, Muleshoe; Franklin S. Jones, vocal solo, Muleshoe; Josephine Mitchell (a teacher in Hilltop school), spiritual singing, Muleshoe; Muleshoe High School Twirlers: Linda Griffiths, Donna Phipps, Linda Timmons, Jana Stevenson, modern dance, Muleshoe.

Danny Haberer, cornet solo, Earth; Aller White, song, with guitar comp., Hereford; "The Techniques", Ross Morris, Rio King, and Jerry Jones, combo, Earth; Michelle Jones, acrobatic dance, Morton; Jerry Winn. (See MULESHOE, Page 4)

Wheat Complete; Potato Crop Is Due

Bailey County's wheat harvest is completed with the exception of a very few stands, and local farmer's emotions are mixed.

They are happy because yields were considered "good" and quality was fairly high. They are unhappy because dryland wheat

What there is of the onion crop was a flop due to a Spring marked by a lack of moisture and plenty of high, dry winds.

Another reason for disappointment was the falling wheat prices. Last year wheat's market price was about \$1.92. This year local farmers received between \$1.50 and a \$1.40 per bushel.

The drop in price will not affect the area's economy too adversely however, because only about 11,000 acres were planted here by about 220 farmers.

The yield was "good" according to reports, which state the area harvest averaged between 40 and 50 bushels per acre.

Another reason for a lack of concern in the falling wheat price is that supports and other aids given the farmer by the government will push the final price much higher than the \$1.40 - \$1.50 average.

In the meantime other local crops are making progress toward harvesting. The area potato crop is just beginning to be harvested, and the outlook for the about 700 acres planted is quite good. New potato prices have been pegged at 7 to 8 cents and \$3.50 per cwt. (See WHEAT, Page 4)

Rotary Installs New Officers At Ceremonies

Muleshoe Rotary Club held its annual installation dinner and ladies night Tuesday.

Guest speaker was Lubbock humorist Al Griffin, according to Harmon Elliot, local banker and outgoing club president.

New Rotary officers installed in ceremonies after Elliot passed the gavel to Olin Burrows, incoming president, were Earl Harris, vice-president; Douglas Haynes, treasurer; Bo Bryant, secretary and directors Gordon Doss, Albert Fields, Robert Alford and Harmon Elliot.

Approximately 100 attended the annual affair.

Dill Shooting At World Champ Tournament

Muleshoe's claim to fame, golfer Terry Dill, has qualified for and entered the \$200,000 Carling World Golf Championship Tournament.

The tournament, which is the richest in America, will be held at Oakland Hills Country Club August 27-30. First prize is \$35,000. The 25-year-old Muleshoe golfer will face a field of 150 of the world's top golfers. One third of them will be leading world, including Great Britain, Europe, Africa the Middle East, Asia and Australia.

The tournament is sponsored by Carling Brewing Co. It will be televised, and dates of TV coverage will be printed when announced.

Russell Haberer Now Ranks With Top Panhandle Golfers

Russell Haberer is today Muleshoe's new champion golfer as the result of his winning the annual Muleshoe Country Club Invitational Golf Tournament. He

nosed out Max Hickey, Pampa, and consolation winner Jack Williams, Plainview, to take first place.

Winner of the first flight was Leonard Hudson. Consolation went to Herb Griffiths. Runner-up was Carl McDorald. Top man in the second flight

was Max Manloy, who nosed out consolation winner Hoyett McClelland and runner-up Stan Fox for the honors.

Dean Fashee won the third flight against runner-up Sam Fox and consolation winner Martin Oliver.

Gilbert Wollard headed the fourth flight as winner. Cecil Maddox took second place and Jess Winn won consolation. With the latest win Haberer has accomplished winning a title which has eluded him by only a few strokes for three years.

Last year the local golfer hit a 63 on the first 18 holes and carried a seven stroke lead. However, in the final 18 holes he blew and climbed to an 83. He finished third.

Haberer snapped the title out of the hands of Claude Farrells. (See HABERER, Page 4)

Rodeo

Approximately 20 area riders and ropers have signed up so far for Muleshoe's First Annual 4th of July Rodeo, according to Mel Malone and John Fried.

To be held in the newly completed Muleshoe Roping Club arena at N. W. of the Muleshoe Sale Barn, the Junior rodeo will feature various competitions by area residents under 21 year-of-age. It will begin about 4:30 p.m. and end about 6:30 p.m.

Persons wishing to enter should contact Fried or Malone.

New Bishop

Dr. McFaerlin Stowe was elected Bishop of the Methodist Church in Dallas Tuesday, according to J. Frank Peery, pastor of the First Methodist Church of Muleshoe.

Bishop Stowe is the brother-in-law of Inez Bobo and son-in-law of the Claude Farrells.

Goldwater Has 2 Senate Seats Courtesy Texas

This interesting and factual feature was written by the editor of the Littlefield County Wide News, one of the area's better writing papers. The Journal is reprinting it with permission because its facts should be of interest to Bailey County residents — Editor.

Whether Barry Goldwater wins his party nomination for President or not the Arizona can claim one accomplishment that Texans should note.

He has largely occupied two places in the U. S. Senate, through the courtesy of Texas voters.

Since he went to Washington in 1961, Sen. John Tower of Texas has been the tail to Goldwater's up-and-down kite. He has echoed the Arizona senator's stands consistently and has fitted his votes in the Senate to Goldwater's convenience.

On critical issues, Tower several times has "paired" with the Arizona senator to let Goldwater take a position without damaging his place in the running for President. One of these was on the farm program bill several months ago.

In Littlefield a few weeks back Tower was outpoken against

the farm bill but admitted, somewhat reluctantly, that he "paired" with Sen. Goldwater on the bill. Tower's vote going for it, Goldwater's against.

He "paired" the other day on a critical civil rights vote, again to ease the pressure on Goldwater. In effect, the Arizona senator goes on record in opposition to a measure but protects himself with Senate colleagues by providing an offset for his vote. The offset invariably is Sen. Tower.

Except when it is convenient to "pair" with Goldwater, Tower goes right down the far right line with the Arizona senator. This, unquestionably, is his right and Tower was forthright in stating his far right position when he was elected.

But he did not say also that he would take the important representation that he owes the people of Texas and trade it lock, stock and barrel to advance Goldwater's political fortunes. Texas has a right to expect him to look out for Texas in keeping with his own convictions, as the other 99 U. S. senators are doing for their states, as Barry Goldwater especially is doing for Arizona.

Epsilon Delta Luncheon Held In Littlefield Crescent House

The Epsilon Delta Chapter of the Delta Kappa Gamma Society met at the Crescent House Cafe, Littlefield, for a luncheon and social hour, Monday, June 29, at 11:30 a.m.

Mrs. Mary Tollett, immediate past president, gave an interesting and informative report of the Alpha State Convention, which was held in the Adolphus Hotel, Dallas, June 11-13.

At 1:30 p.m. the group went to the home of Hazel Ward, a member, for a business session and workshop.

Mrs. Linette Campbell, Olton, the president-elect for the next biennium (1964-65) presided. New committees were appointed and all were enthusiastic as work proceeded on the yearbook, which will include a program for each meeting of the new year.

Fifteen members from Amherst, Littlefield, Muleshoe, Olton and Sudan were present for the meeting.

Mrs. Dorothy Beddingfield and Mrs. Blanche Johnson, Muleshoe, attended the luncheon and workshop.

AT LAKE BUCHANAN

Billy Bob Whatley son of Mr. and Mrs. R. Q. Whatley, has moved to Tow, Texas and is operating a fishing lodge. They invite Muleshoe area people to visit them there.

FARRELLS VISIT

Mr. and Mrs. A. E. Farrell and children have visited for the past week with the R. Q. Whatleys and the C. R. Farrells.

Vacation Bible School at Sunny-Baptist Church began Monday night and will conclude Friday evening.

The school is for those 5 years old to adult. Rev. Roque Puente, Muleshoe Minister, is teaching the adult class. Classes start at 8 p.m.

Demos Take Booth

Farmer Co. Young Democrats have taken an entertainment type booth at the Jaycee Fun-Fiesta to be held here July 15 to 19, according to Shirley Smith, publicity chairman for the organization.

The booth, which will be of the entertainment type, will also serve as headquarters of active Democrats who will distribute Demo literature to those requesting it at the booth.

The group will also sell the currently popular miniature donkey pies, according to Joe Bullock, president. Thus far the Farmer group is the only organization outside the county to participate in the Fun-Fair.

The progressive group plans on holding an "Ice Cream" supper at its next meeting to be held Tuesday, July 14th at 8:30 P.M. at the Hub Community Building. There is no charge and the public is invited.



SCOUTS ABOARD — Local Cub Scouts group from Cub Scout Troop 620 who are aboard this craft on Alamogordo Lake with weekend leaders Ken Duncan and Jim Wallace. They are part of a group from Cub Scout Troop 620 who spent the weekend on an annual outing at the lake. They enjoyed water skiing and other sports.



HONORARY CITIZEN — Rev. Shinsaku Kodama, pastor of the Akatsuka Baptist Church, Tokyo, Japan, who has been in our area several days, was made an honorary citizen of Muleshoe by Major Wilbur LeVeque. He has been staying in the home of Mr. and Mrs. Verney Towns while in this area. He is the pastor of the church they were in while in Japan in connection with the Japan New Life Movement last year. He is here to study our methods of church administration. Rev. Kodama has visited and spoken in several of the area churches the past two weeks. He attended and spoke at the W. M. U. Retreat at Floydada and will spend two or three days at the Sunday School Conference at Glorieta, N. M. before returning to Dallas.

Evangelist Church Speaker

A well-known traveler, author and evangelist filled the pulpit at the local First Christian Church last Sunday and will continue to serve in that capacity until the vacancy, created by the resignation of Rev. David Branson, is filled. The returned speaker was Mr. Frank Keistra, Lubbock. Mr. Keistra has traveled extensively abroad, spending quite some time in Europe and in various parts of the Holy Lands. He is also the author of "The Book Among Them," "After the Hereafter" and study in theology and "Concerning Baptism." He is also the author of "The Unique Christ and the Reliable Word."

Recognized in all areas of religious endeavors as a man of high integrity, his devotion in seeking a better understanding of the scriptures and applying them to daily life serves as an inspiration to those with whom he comes in contact. The general public is extended an invitation to hear this outstanding speaker.

Caldwells Home From Colorado

Returning from a trip to Denver were Mrs. Mabel Caldwell, Mrs. Gene Caldwell and daughter, Rene and Kaye. Accompanying them was Vickie Clay, Mabel Caldwell's granddaughter, who had spent the past three weeks visiting here. She was met in Denver by her mother, Mrs. Alfred Clay and Rodney and a friend, Mrs. Mart, Twin Falls Idaho. While in Colorado, they visited Boulder and almost reached the top of the glacier, but were blocked by heavy snow across the trail. Mrs. Caldwell's niece, June Myers, acted as guide for sight-seeing tour to the old mining town of Central City; Buffalo Bill's grave on top of Lookout Mountain and points of interest in Denver. They saw the Capitol building, the museum, The Drum Stick, the Cinema "How the West Was Won." The children enjoyed swimming in a glassed in pool and visits to the city zoo and "Elitches", the world famous amusement park. Points of interest in Colorado Springs were "Garden of the Gods," "Santas Village," Ghost Town, Pottery factory, Seven Falls and Will Rodger's Zoo.

Brother Visits In Hefner Home Here

Mr. and Mrs. Jess Hefner, Scotia, Calif., visited Mr. and Mrs. J. M. Hefner Monday night. They have been visiting their parents in Arkansas, and also with his brother and sister-in-law, Mr. and Mrs. Leon Hefner, Frederick, Okla. They returned to California Tuesday.

Second Year Girls Making Garments

The second year girls of the Progress 4-H Club met in the home of Mrs. Jesse Gray. This was the second meeting for the organization. The members continued work on shift dresses and have advanced to the instruction for and the sewing in of zippers. Attending were Barbara Wilbitt, Geraldine Gray, Jill Wheeler, Susan Byrd, Rhonda Marquis, and Vicki Stallings. Refreshments were served.

Local Artist Completes Art Study Course

James F. Ward, Muleshoe, has graduated from the Famous Artists Schools of Westport, Conn. Ward specialized in commercial art and illustration during his three year course with this home study school. Directing the art courses is a faculty of distinguished artists among whom are Norman Rockwell, Albert Dorne and Jon Whitcomb.

Mr. and Mrs. Frank Layton spent the weekend with his brother and family, J. W. Layton. FRANCIS IMPLEMENT CO. FORD TRACTOR Muleshoe, Texas

Georgia Inn Setting Above Vein Of Gold

By JACK STILLMAN

DAHLONEGA, Ga. (AP) — Although Mr. and Mrs. W. B. Fry live in a barn, they own a hotel which stands over a vein of gold. No one, however, knows how rich the gold deposit is because it has never been mined. Workmen discovered the vein while excavating for a basement in the middle 19th Century. But the former owner of the hotel sealed up the basement because he was ready to retire and had no use for his gold holdings. This inn — now known as the Smith House — is a 14-room hotel with a reputation for its good food rather than for its gold.

Mr. and Mrs. Fry live next door in a four-bedroom, two-story house which was the barn. Fry, who bought the hotel in 1927, is now dining in the hotel's dining room. An 1899 issue of The Dahlonega Nugget, a weekly newspaper, reported the gold vein to be six feet wide but of unknown depth. The hotel's guests sleep above the headwaters of one of the richest streams in gold deposit in Lumpkin County — Tanyard Branch.

Early in the last century the stream was called Amazon Branch after a huge Indian squaw. The white men called her Amazon because she wore war paint and leaped into a shaft and thrashed white men who stole her gold.

Dahlonega, which once was the site of a U. S. mint, is famed for gold panning as a tourist attraction. Any resident will gladly show a visitor where to pan for gold. And most of the time flecks of the yellow metal can be found. The sleepy north Georgia town was the scene of the first major gold strike in this country more than 130 years ago.

Dahlonega also was chosen as the seat of Lumpkin County, this infuriated the town's older sister, Auraria, which was established more than Dahlonega was nothing more than a pasture. Aurarians called it heresy, and at their first Fourth of July celebration, they raised their glasses to toast: "Our county seat conceived in iniquity, cradled in corruption. They predicted that it would be impossible to build a passable road from Auraria to Dahlonega. The road was built more than 100 years later.

A few blocks from the Smith House is Mt. Hope Cemetery, where many former gold miners are buried. Some have golden tombs.

An 1882 newspaper account says: "In the village cemetery there are several rich little veins that show and freely, and often when digging graves, specimens of quartz sprinkled over with gold ore are thrown out to view; and the miner has the assurance that when he has laid down his pick and shovel, and panned out his last 'clean up' his weary bones will be laid to rest within a tomb, the walls of which are glittering metal for which he toiled his life away."

Many still dream of finding a parent vein from which the bits and pieces and pockets which three entree items on the list, and these can be prepared in a number of ways. Turkey and beef can go in the oven, over the barbecue or be served cold. Salmon, too, has many possibilities — either cold or hot, in a casserole or a salad. Or, of course, it can be used in sandwiches.



EIGHT BRANDS — Mrs. Tom Adamson is pictured before a display of eight brands of English peas, four of which were products of the same company each bearing a different label and each of different quality. Only one of the eight brands was found to contain sub-standard food.

Food Comparison Made On Spending The Food Dollar Wisely

Housewives go grocery shopping and see food items bearing colorful labels. But, what's under the label. This question was answered at the Monday afternoon meeting of the "Spending the Food Dollar Wisely" Workshop.

Mrs. Tom Adamson conducted a demonstration with eight brands of English peas, two cans of pink salmon and five cans of tomatoes. Cards bearing the words "Fancy," "Extra Standard," "Standard" and "Sub-standard" were used, along with the explanation of what was required of the product to be rated in each category, to determine the price value and quality of it.

Through the demonstration, it was determined that the most expensive food was not necessarily the best. Another thing that was pointed out was that a manufacturer is not required to state what part of the contents of a can was liquid and what part actual food, the entire content of the can is the only requirement. Studying different brands, is the only means to determine which can contains the most product and less liquid.

Mrs. Wayne Gilliland spoke to the group on food fallacies and facts stressing that many food substitutes such as certain type of vitamins are not important to health. The workshop was conducted by Laura Hickey, Southwestern Public Service Home Economist. Mrs. Adamson and Mrs. Gilliland, local Home Economics teachers and Jean Martin, Bailey County Home Demonstration Agent.

Progress 4-H Club Met Monday

Members of the Progress 4-H Club held their meeting in the home of Mrs. C. W. Stallings Monday. Attending were Judy Calvert, Andrea Hicks, Linda Mason, Tanya Murrah and Kathy Pena. Punch and cookies were served by Tanya Murrah.

SHOP MULESHOE FIRST

Hat Workshop Underway Here

A planning session was held in Bailey County Community room Tuesday afternoon for a two-day hat making workshop which began at 9:30 a.m. today. Mrs. Jean Martin, Home Demonstration agent, said Mrs. Tom Porter, Floydada, is teaching the hat designing and creations which will conclude at 4 p.m. Friday. The sessions will be from 9:30 to 5 p.m. both days.

Muleshoe Club's Workshop Held

The Muleshoe Chapter of the Future Homemakers of America met Tuesday, June 23, in the Homemaking Department. In the morning, a workshop on area, state, and national projects was conducted. The officers present reported on the Tech Officers Leadership Workshop which they recently attended. In the afternoon, the program for the coming year was planned. Those attending the workshop were Mrs. Wayne Gilliland, Rose Chapter advisor, Mrs. Tom Adamson, Rose Bud Chapter advisor, Carlotta Bass, Karon Black, Sandra Rundell, Nine Ed Bovell, Judy Elliott, Judy Schmitz, Jan Everett, Shirley Richards, Val Moore, Susan Camp, Jenda Nickles, Sherry Trapp, Kerry Beddingfield, Jona Kay Goucher, Judy Hudson, and Rowenice Watson.

Relatives Visit the Beddingfields

Visiting in the home of the Jack Beddingfields over the weekend were Mrs. E. L. Creech, Mrs. G. L. Beddingfield and James R. Russell of Greenville. Also visiting were Mrs. H. P. Bowen, Dallas; Mr. and Mrs. A. Owens and sons, David and Dennis, Abilene. The Owens are former teachers of the Muleshoe school system and he is now principal of the Robert E. Lee School, Abilene.

Damrons Touring East Coast, and Canada Points

Mr. and Mrs. Joe Damron have been gone for the past two weeks touring the East Coast, seeing Virginia, Washington, D. C., New York, and Vermont. They are now in Ottawa, Canada, going to Quebec. Accompanying them on the trip are Damron's sister and husband, Mr. and Mrs. Vern Thompson, Fort Lauderdale, Fla. Vern Thompson, Jr. and Mrs. Tom Parker, Stevie and Debbie, Hollywood, Fla. The Damrons plan to be gone about a month.

WE WILL BE

CLOSED

Saturday, July 4th

CHUCK ROAST	LB.	45c
CHUCK STEAK	LB.	49c
ALL MEAT BOLOGNA	LB.	39c
BEEF SHORT RIBS	LB.	19c
FRESH SKINLESS FRANKS	LB.	39c
PORK CHOPS	LB.	39c
FRESH LEAN Ground Beef	LB.	39c
FRESH Beef Triple	LB.	25c

Muleshoe Locker
"ACROSS FROM CASHWAY"
401 S. Main Ph. 7030

SIDE DRESS WITH RED BARN CHEMICAL

See How

Liquid Phosphate Can Increase Your Yields

Plan Your Side Dressing Program Around These Proven Products

- RED BARN ANHYDROUS AMMONIA
- Red Barn Liquids 10-34-0 & 6-18-6 Ammonium Phosphates
- Red Barn Chelated Iron and Zinc Solutions
- Red Barn Ammonia Sulfate and Ammonia Nitrate
- Dowpon for Johnson Grass Control
- Trysben 200 for Weed Control
- Complete Line of Insecticides

APPLICATORS FURNISHED FREE OF CHARGE

RED BARN CHEMICALS

CONTACT DAVE HARDISON
410 N. 1st MULESHOE, TEXAS
Auto Phone Dispatch 3-5940, Unit 367 BUS. PH. 7850 HOME PH. 3-5731

Meet the Muleshoe State Bank CUSTOMER of the Week

CONRAD WILLIAMS, who farms 30 miles southwest of Muleshoe, has banked with the Muleshoe State Bank since 1929. Mr. Williams, wife Mildred, sons Carter and Wendell and daughter Wenonah are members of the Primitive Baptist Church. "The fact that I have banked with the Muleshoe State Bank for the past 35 years is proof of my satisfaction with their services," says Mr. Williams. We are proud to recognize this customer of the week!

MULESHOE STATE BANK

Member FDIC



DUSTERS — Players pictured for the Babe Ruth League Dusters with their manager, Harold Freeman, are Kenneth King, Greg Dalton, Jimmy King, (back row) Gary Strahan, Kenneth Wilhite, Dale Bell, Stan Johnson, Alvin Davis and Melvin Morris. The Duster's queen is Carolyn Embry standing to the left of her escort, team member Derrell Embry.

THREE WAY NEWS

By **MRS. H. W. GARVIN**
Mr. and Mrs. Arthur Cooper were in Plainview Friday to be with his sister, Mrs. Bada Phillips, who underwent surgery.

Mr. and Mrs. Bud Warren spent the weekend in Wichita Falls. Mr. Warren's mother is very ill.

Mr. and Mrs. C. R. Orr, Fresno, California, visited in the George Tyson and H. W. Garvin home Saturday afternoon. Mrs. Orr is their niece.

Miss Doris Cooper is visiting his week with her mother, Mrs. Arthur Cooper.

Mr. and Mrs. Joe Smith of Tatum, N. M., visited in Maple Sunday.

Nannie Marie Pierson, Brownwood, is visiting her cousin, Mrs. Cecil Cole.

Mr. and Mrs. Dean Waltrip and Mr. and Mrs. Bill Duplar were fishing at Umbarger lake.

Mr. and Mrs. Lamar Taylor and daughter visited her parents Sunday night and attended church at Three Way. Mrs. Taylor is Mrs. Cooper's daughter.

Rev. and Mrs. C. E. Strickland have had guests in their home recently. They were their son and family from Dumas. Also Mrs. Strickland's brother and family, Mr. and Mrs. Robert Graves, Abilene. Rev. and Mrs. Strickland left Monday June 29 for a vacation in Waco.

Mr. and Mrs. Fowler attended funeral services in Morton Sunday for M. L. Doyle. After services they visited the Bedwells. They were joined there by Mr. and Mrs. Zed Robinson and Mr. and Mrs. Melvin McCoy.

E. A. Pattist visited with E. A. Kenley Sunday afternoon.

Rev. and Mrs. Jerry Haley, former pastor of Three Way Baptist Church are the parents of a baby boy.

The Maple Baptist Church held a Youth Revival this week. Rev. Dennis Heard, pastor, reports there were 12 conversions with 10 for baptism. Melvin Hooten was the speaker, Doyleene Davis was the pianist, Harold Carpenter, Gene Gridger, and Bob

Francis Implement Co.
FORD TRACTOR
Muleshoe, Texas

Burdick lead the singing. Kenneth Petree surrendered for the ministry and preached his first sermon Saturday night. On Sunday night, July 5th, Kenneth Petree will preach at the night service at the Enoch Baptist Church.

Guests of Rayford Masten Sunday were Rayford's mother, Mrs. Warren and Mr. and Mrs. Loyd Warren.

Mr. and Mrs. Bob Vinson and sons of Huntsville, Arkansas are visiting with Mrs. Vinson's mother, Mrs. Beulah Toombs.

Everyone is invited to a house July 10 from 8 p.m. until 12. Their new home is 1/4 mile north of Stegall.

Mr. and Mrs. Pete Tarlton and Mr. and Mrs. Buck Ragsdale were dinner guests in the home of Mr. and Mrs. Leo Helt of Bula Saturday night.

Beef supplies this summer will continue at record levels, according to USDA economists. Turkeys will be increasing seasonally and the supply will be heavy in comparison to a year ago — as much as 10 percent larger.

Stocks of canned pink salmon will remain particularly high with favorable prices expected at retail.

Enochs News

By **MRS. JEROME CASH**
Mr. and Mrs. Lawrence Hall of California have spent this week with his parents Mr. and Mrs. Carl Hall, and her parents, Mr. and Mrs. John Vanlandingham.

Glenn Price is home after spending several weeks in Littlefield hospital after a tractor accident, he is doing fine.

Mrs. Grace Vanlandingham is home after spending several weeks at the home of her daughters after having surgery at Methodist hospital at Lubbock.

Mr. and Mrs. Cleo Hall and children of Glendale, Ariz. are spending a few days with their parents, Mr. and Mrs. Carl Hall and Mr. and Mrs. J. D. Bayless. Cleo is recovering from appendicitis operation.

Mrs. Henry Hardway and children, Mrs. C. H. Byars visited in Lubbock Friday with their daughter and family, and sister, Mrs. Jack Parr.

Mr. and Mrs. Robert George and children, Lubbock, spent the weekend with her parents, the E. McCallis.

Patricia Parr, Lubbock, is visiting this week with her grandparents, Mr. and Mrs. C. H. Byars.

Mr. and Mrs. Gene Autry spent the weekend visiting Mr. and Mrs. Donny McCall of West Camp.

Those enjoying a 42 party at the Harold Layton's Saturday night were, Mr. and Mrs. H. H. Snow, Mr. and Mrs. Junior Austin, and boys, Mr. and Mrs. Gail Hoover.

Refreshments were served.

Lovetta Jo and Carl Sue Millsap are spending this week with their grandparents, Mr. and Mrs. Joe Millsap.

There's a record crop of California plums this year, nearly 110,000 tons. That's 35 percent above average. Although the official production estimate for watermelon is not yet available, USDA economists point to a planting of nearly 210,000 acres — 3 percent more than last year.



YOUTHFUL MERMAID — The new look in children's swimsuits is shown here in pink and yellow floral-printed cotton satin. The stylish blouson top has matching panty with elastic shirring. By Sacony

WELLBORN'S BEAUTY SHOP

1101 Ave. J Ph. 3-4040

Itch for sport? Switch to Ford!

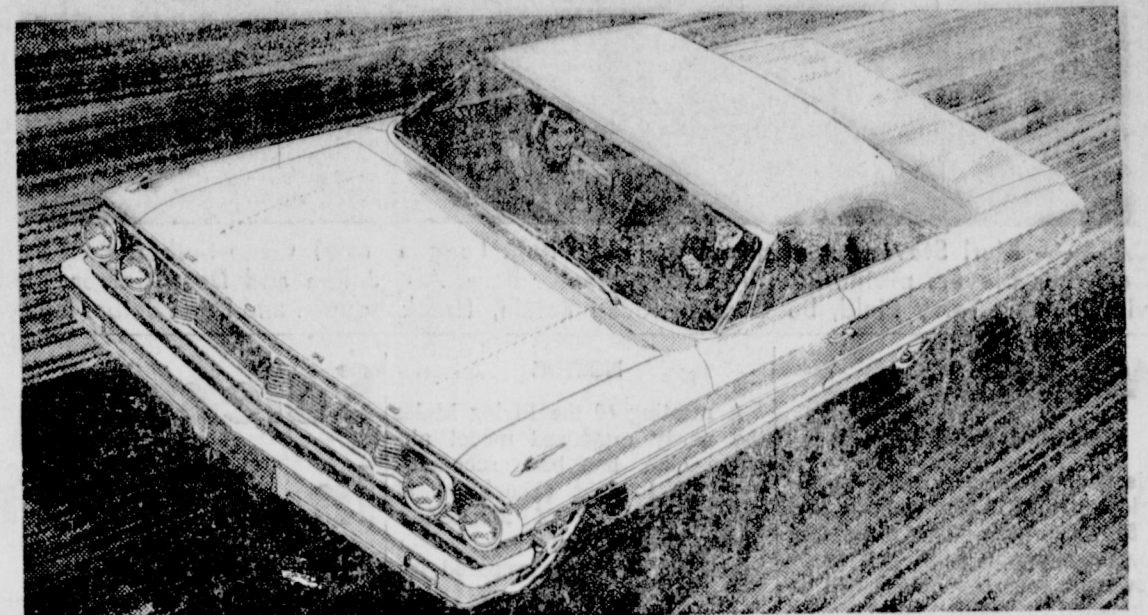

FORD GALAXIE 500/XL 2 DR. HARDTOP

Ford's sporty total performance has sent our new Ford sales soaring to an all-time high—and the result is big savings for new Ford buyers. We'll prove it by giving you "value plus" on your present car. Speaking of proof, Ford is proving its total performance in '64 NASCAR races with more wins than all other cars combined! No wonder sports fans are switching to Ford!

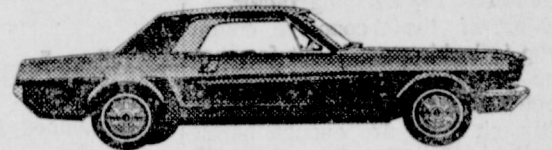

Ford Mustang comes at a low price richly equipped with sports features: bucket seats, 3-speed floor shift, all-vinyl interior, wall-to-wall carpeting, padded instrument panel, front seat belts and much more!

Switch, Swap & Save... at your Texas Ford Dealer's! MULESHOE MOTOR CO.

At the Crossroads Phone 2510

113 W. Amer. Blvd. Phone 2460

ANNUAL JULY CLEARANCE ALL NEW SPRING and SUMMER MERCHANDISE REDUCED to DRASTICALLY LOW PRICES--SALE to START THURSDAY MORNING, JULY 2, 1964 AT 9:00 A. M.



DRESSES	
REG.	NOW
\$12.98	\$8.66
\$17.98	\$11.99
\$24.95	\$16.66
\$29.95	\$19.97
\$39.95	\$26.64
\$49.95	\$33.32
\$59.95	\$39.97

MISSES, HALF SIZES AND JUNIOR SIZES

ONE RACK OF DRESSES

VALUES \$14.98 to \$89.95

SALE PRICES \$8 to \$50

CLOSE OUT ON ROGERS LINGERIE 1/3 off

JANTZEN, PETTI

SWIM WEAR

Reg. 16.95 and 19.95

SALE PRICES

\$11³² and \$13³²

HATS

SUMMER STRAWS

THURSDAY \$3 EA.

FRIDAY \$2 EA.

MONDAY \$1 EA.

SPORTSWEAR

- ★ BLOUSES
- ★ PEDAL PUSHERS
- ★ JAMAICAS
- ★ CAPRI PANTS

NOW 1/3 OFF

PURSES

1/3 OFF

JEWELRY

1/2 PRICE



THE

FASHION SHOP

MULESHOE



CATS — Murl Stevenson manages the Babe Ruth League Cats. His players pictured with him are Hector Bara, Alvin Walker, Terry Field, Bo Gaston, Ricky Botkin, (back row) Gene Seiber, Paul Swint, Weldon Stevenson, Bobby Julian and Dean Seiber. Linda Timmons is the Cat's queen and Dean Seiber is her escort.



EAGLES — The Babe Ruth League team is composed of Author Haberer, Ed Derrick, Curtis Ball, Eugene Mason, Billy Darnell, Sam Johnson, and assistant manager, Ted Milsap (front row) and Larry Calvert, Lowery Lewis, Mark Long and Charles Morrow. Their queen is Dana Moore with her escort Charles Morrow.

Wheat...

(Continued From Page 1)
this year is also looking good. Prices are \$1.15 for yellows and \$1.50 for whites. The price is down somewhat from last year. However, very few onions will be harvested here this year because most farmers decided not to plant the crop. A shortage of labor was the deciding factor. Most of the county's cotton crop is looking good, but farmers are running into trouble with hoeing. Many planters state that although there are enough hands available for the job, the calibre of hoeing being done leaves much to be desired. On the other side of the picture, the local state employment office says that we have most of the same crews in here this year that we've had every year and that complaints have been "very few".

The recent rains and lack of heavy hails here have been a boon to farmers. Grain Sorghum is off to a flying start and is knee - high or better in most fields.

NOTICE
A meeting of the Flying Mules the newly organized model airplane club, has been scheduled for 7:30 tonight (Thursday) at the Body Shop of Muleshoe Motor Company.

A field is being prepared for flying the models. Anyone interested in becoming a member are urged to attend this meeting.

Muleshoe...

(Continued From Page 1)
acts of magic. Oton. Performers are limited to one number only and must reside within a 50 - mile radius of Muleshoe. There are two divisions of competition, juvenile and adult, with performers over 18 falling in the adult category. Prizes in each division are \$100, \$50, \$35, and \$15. Entries will be received until Friday afternoon at Cobb's Department Store or the Chamber of Commerce office.

GUESTS OF ARNNS

Guests over the weekend in the home of Mr. and Mrs. J. G. Arm and Gail were Freida Reed, Santa Fe, N. M. and Nancy Hess, Lubbock. Visiting Sunday were Mr. and Mrs. Ed Wilks and Mr. and Mrs. Ben Lowe, Lubbock.

Carroll Pool Sells South Coast Life

SEVERAL GOOD DUPLEXES FOR SALE--TO BE MOVED

1, 2 and 3 BEDROOM HOUSES. ALSO ALL TYPES OF BUILDINGS. THESE HOUSES SOLD DELIVERED. ALSO 10,000 GALLON RAILWOOD WATER TANK.

J. V. PRIVETT
RT. 2, BOX 130, Portales, N.M.
PHONE RE 6-6425

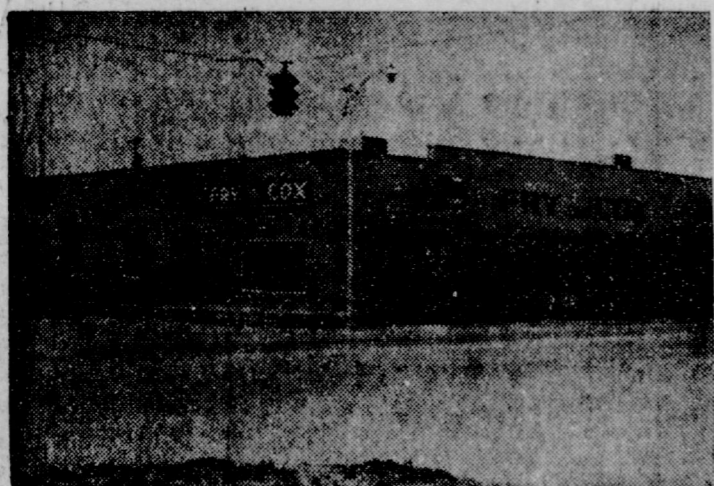

WE HAVE ONE OF THE LARGEST SERVICE DEPARTMENTS IN THIS AREA

- FACTORY TRAINED MECHANICS
- ALL MODERN SHOP EQUIPMENT
- ALL WORK GUARANTEED TO PLEASE YOUR NEEDS

FRY & COX BROS.

"YOUR FRIENDLY ONE STOP FARM SUPPLY"

401 S. First Phone 3-3660

Scientists Grow Farm Crop In California City's Sewage

By WILLIAM C. HARRISON
Associated Press Science Writer
RICHMOND, Calif. (AP) — Algae "hay" grown in city sewage is being fed to sheep by University of California researchers who have tried it themselves.

"Makes pretty good cookies," says Dr. Clarence C. Golueke. He and Dr. William J. Oswald are farming a two-third acre sewage pond at the university's Richmond Field Station, harvesting 40 to 50 pounds (dry weight) of the single-celled green plant organisms each day.

Attention, World War I Veterans

Muleshoe Barracks No. 3348, Veterans World War One U. S. A. Inc. will be receiving their Charter real soon.

It's a privilege to be a Charter member in an honorable organization like this. Come in this week, pay your 1964 dues to Joe D. Vaughn, Quartermaster or Sen D. Slemmons, Commander and be a buddy to a buddy," Mr. Vaughn said.

Haberer...

(Continued From Page 1)

from under heavy competition this year. David Bonner who was the defending champ is one of the foremost golfers on the High Plains. Jack Williams, winner of the champion consolation has won more golfing crowns than one can count. Max Hickey is considered one of the top golfers on the Panhandle.

The material is packed with vitamins, smells like new - mown hay. The Richmond scientist hip it to the agricultural campus at Davis for test feeding. The research is supported by grants from the National Institute of Health.

The algae, like their pond cum cousins, grow with astonishing speed. They use the sun's energy in photosynthesis — food production — more than 50 times as efficiently as the average soil farm grows conventional crops, the researchers have calculated.

Since algae farming also produces oxygen and cleans up the sewage water, Golueke and Oswald predicts a far-out future for it. A moon colony farm may supply food, oxygen and water while disposing of organic waste products. Astronauts on long space voyage may be sustained by algae culture sustained in turn by wastes.

But newly developing nations in tropical areas on earth should reap earlier benefits, Dr. Oswald says. Many of those nations, he points out, have abundant sunlight, poor soil, inadequate protein resources and booming populations.

Areas like the Mojave Desert of California may become food producing centers, he believes, with algae paying for long - distance pumping of sewage from cities. Or man may learn to algae farm the sea.

The scientists say their asphalt - lined pond provides the first full - scale test of algae farming in raw sewage.

They draw some 72,000 gallons a day from Richmond sewer lines, keeping the pond filled to a depth of 10 to 12 inches. Natural bacteria swiftly decompose and deodorize organic material while algae thrive in the rich effluent.

Baffles in the pond form channels through which pumps slowly circulate the bright green mixture.

Harvesting is accomplished by drawing liquid through centrifuges and finally over a steam-heated drum dryer.

Residual solids and water free from organic contaminants are returned to the city sewer.

The water compares in purity to average river water suitable for re-use by industry or agriculture, say the researchers. Further processing would be required to make it fit for drinking.

Dr. Oswald and Golueke estimate that an algae farm can produce some 20 tons per pond acre per year at a cost of 1 to

10 cents per pound. And they figure approximately 1 million gallons of water can be reclaimed for every ton of algae.

Or, calculated another way, a million gallons of sewage can produce one ton of algae. City sewage averages 100 gallons a day per person.

Since present sewage treatment are largely dead costs to communities, any process returning a part of the investment would be economically attractive, the men point out.

Dean James H. Meyer of the College of Agriculture, who is supervising the extensive animal testing program at Davis, believe the algae will have to be produced at 4 to 5 cent a pound to be competitive with present stock feed supplements.

Fed to Sheep, Chickens, Mice
How do his sheep like to eat the dark green material? They accept it readily for up to about 30 per cent of their diet but begin to eject it above that.

Palatability is no real problem, however, since the algae can be mixed with hay or barley in pellets or flavored with other materials such as molasses, say the investigator.

The algae feed, containing over 50 per cent protein and rich in carotene, an important vitamin source, is equivalent in food value to cotton seed meal with carotene added, Dr. Meyer says. Digestibility tests and chemical analysis are now under way.

Trial feeding to chickens — 30 per cent of their diets — showed no effects on egg production or meat flavor although egg yolks were deeper yellow than usual due to the carotene content of the algae.

In research funded by the Air Force, the Richmond experimenters have kept mice in a sealed glass cylinder for six hours, 30 per cent of their food, and purified water. The only addition to the closed system was other food reduced to toothpaste consistency and fed into the cylinder by a grease gun gadget.

The mice thrived but showed a total lack of interest in eating, an unexpected turn the investigators haven't figured out yet.

Mrs. Fay Cox, and Glenda Cash Ft. Worth visited their sister and grandparents, Mr. and Mrs. Jerome Cash, a few days. They also attended David Williams funeral in Amarillo Wednesday.

Mrs. Cecil Jones spent several days with her daughter and family, Mrs. Murry Alexander of Ft. Worth.

What SCS Will Do For You

By RONALD HOOD

Are you taking advantage of the services provided by your local SCS work unit? If not, you should read the following.

The landowners of the Blackwater Valley Soil Conservation District requested the presence of the SCS office at Muleshoe. If they do not make full use of it, the work unit is not serving its right purpose. This purpose is to work with each landowner or operator in planning and carrying out the conservation of his natural resources and the efficient use of his land.

What will the SCS do for you? Trained personnel will assist you in developing a plan for your farming, ranching, recreational, and-or wildlife operations. You make the decisions yourself, while an SCS man provides the technical knowledge needed as a basis for sound planning. A good plan will provide for maximum benefit from the land while using it within its capabilities. La used within its capabilities will remain useful for many years; land used beyond its capabilities will suffer — either from loss of fertility, poor soil structure, on wind and water erosion. The plan has a purpose. It is a record of the decisions made by you. It also contains other useful information, such as, map of the soil types and capabilities found on your unit.

The SCS also provides technical assistance in carrying out conservation practices on your land, such as establishing grass, planning and using irrigation systems, terracing, constructing diversions and waterways, laying out ponds, land leveling, etc. All of these services are provided entirely free of charge.

The Soil Conservation Service Conservation Program. This is cal assistance in carrying out practices on your land, such as establishing grass, planning and using irrigation systems, terracing, constructing diversions and waterways, laying out ponds, land leveling, etc. All of these services are provided entirely free of charge.

Percentages On Service Released

In 1963 Americans paid \$783 for the average regular adult funeral services — are considered the amount was \$633.

These figures are contained in the recently released annual study of Funeral Service Facts and Figures compiled for the National Funeral Directors Association by Business Counsellor Eugene F. Foran. Neither figure includes vault, clothing, cemetery expense, honorarium for the clergyman, flowers or additional transportation charges.

Foran states that this study of 1963 funeral services is based on a representative sample totalling 161,653 funerals conducted by funeral directors in all regions of the United States. It is the most made of funeral costs, and is generally recognized as the most reliable source for these statistics because of its scope and method.

Of all funeral services selected, 21 percent were priced between \$0 and \$199 (mostly children, charity, welfare and service calls); 13 percent between \$200 and \$499; 35 percent between \$500 and \$799; 20 percent between \$800 and \$999; and only 11 percent were over \$1,000.

Seventy-nine per cent of all services held were regular adult funerals. The survey shows they produced 96 percent of the funeral home fee income. Children's, charity and welfare funerals and service and shipment calls constituted 21 percent of the total services, but produced only 4 percent of the fee income.

Of the funeral homes participating, 56 percent conducted less than 100 services; 39 percent between 100-199 funerals; 8 percent between 200-299; and 6

ATHLETE'S FOOT HOW TO TREAT IT — Apply strong I-4-I liquid. Feel it tingle, in 3 days, watch infected skin tough off. Watch healthy skin replace. It's pleased IN ONE HOUR or your skin. Use antiseptic, soothing I-4-I FOOT POWDER too—fine for sweat, set, foot odor. TODAY at

Damron Drug



CHECKING — Soil Conservation Service employee Charles Bell checking a sprinkler system on on Lewis Scoggins farm.

percent had more than 300 funerals in 1963. The average per participating firm was 124 services. Salaries are the largest item of funeral home expense, the survey points out. Other major expenses are maintenance of building and furnishings, merchandise cost, automotive equipment, accommodation items and taxes.

The study reveals that the average "profit margin" per funeral of all services conducted, even including vault and clothing sales, was 58 of approximately 7 per cent of total charges.

The average funeral home owner's salary was \$9,511. The investment range per establishment is from \$76,258 for funeral homes conducting less than 100 services per year — to \$419,662 for those that had 300 or more in 1963 with an average of 536 services.

Mr. Foran has wide experience in the funeral service field. He maintains his office in Decatur, Illinois.

The National Funeral Directors Association — an affiliation of state associations — is the largest association of funeral directors in the United States. Its membership has 14,600 members annually conduct about 75 percent of all the funeral services held in America.

LETTERS TO THE EDITOR

Dear Editor:
May I say a most warm thank you; and congratulations to the University women, in their noble effort to make books available to our Muleshoe children.

This will indeed relieve much of the intellectual urge for information.

And, no doubt, spur others to renew their efforts to help.
Mrs. Leon Smith

HARLIN RADIO & TV
Located in Johnson Pool Appl.
320 MAIN
Have serviced over 10,000 TVs
PHONES
Days 7370 3-3820
Night 3-4900

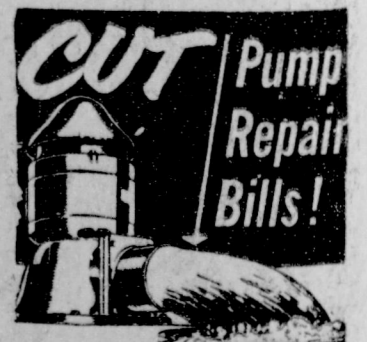

WESTERN deep well TURBINES

last up to 3 TIMES longer than other pumps

Western's exclusive radwood lined tubeline eliminates bronze bearings and shaft wear. Saves you money all around. For more details without obligation call your Western Pump dealer today.

EDWARDS GIN AND IRRIGATION

Accent on Health

AUSTIN — Have you ever heard of phenylketonuria? It's not nearly as well known as, say, mumps — a disease that almost everyone will have at one time or another. Phenylketonuria isn't catching, and only about one in 8,000 to 9,000 is born with it.

What is this disease with the long name? It is an inborn metabolic error, called PKU for short. It occurs because of the body's inability to metabolize an amino tyrosine for the body to utilize.

Instead, the phenylalanine floods the body. Large amounts are excreted in the urine — providing a simple way to detect the disease. Still other large amounts are sent to the brain, causing mental retardation.

Color pigmentation and other growth processes may be interfered with in a phenylketonuric child. Another peculiar characteristic is the musty smell emitted by a phenylketonuric.

A rare combination of genes from ordinarily unsuspecting parents results in a phenylketonuric child. Chance are that not every child of such parents will be affected, but about one out of four will have PKU and two out of four will be carrier.

The gratifying picture today is that PKU can be detected early enough, the effects of the disease — mental retardation for example — can be avoided to a large extent.

Your local health department and the Texas State Department of Health are working with physicians and hospital staffs across Texas to make PKU test available in the hospital where affected babies might be born. To be effective, the test must be administered several days after birth. The metabolic error does not show itself until the infant has been on protein (milk) long enough for excesses to show up.

The Texas State Department of Health recommends that all newborn babies be tested for PKU. True, chance are only one in 8,000 against a life-time of sorrow?

Francis Implement Co. is the local distributor for Ford Tractors in Muleshoe, Texas.

Francis Implement Co.
FORD TRACTOR
Muleshoe, Texas



TROPHY WINNER — Gary Smith, son of Mr. and Mrs. John W. Smith, brought home a trophy after taking first place in the Texas vs Oklahoma Drag Races held Sunday in Amarillo. He took the title in the A1 stock automatic class driving a Plymouth with a 426 engine. Dragsters are taught to have safe driving habits, care for their automobile, have safety checks and wear a seat belt. Attending the race were his parents, Miss Cindy and Charles King.

Television Schedule For Muleshoe Area

C Indicates Color Programs

KING BROS.
GRAIN & SEED CO.
Complete ELEVATOR SERVICE AND SEED PROCESSING FOR The Muleshoe Area.
SHOP MULESHOE FIRST Lane's Furniture NEW "BLUE LUSTRE" Carpet Shampoo Machine Just Phone 6432 and We Will CLEAN YOUR CARPET For You. Rent Our Shampoo Machine by the hour or day Lane's Furniture 111 Main St., and Save PAINT Hardware and Chas. L. Lenau LUMBER COMPANY 202 E. Ash

KGNC-TV (4) Amarillo
Muleshoe Cable 4 Mon. thru Fri. Daytime Viewing

7:00 Today Show
8:00 Today Show
9:00 Say When
9:25 NBC News
9:30 C-Word for
10:00 Concentration
10:30 Jeopardy
11:00 C-1st Impres
11:30 C-Truth or C
11:55 NBC News
12:00 News
12:10 Weather
12:20 Ruth Brent
12:35 Medic
1:00 Let's Deal
1:25 NBC News
1:30 The Doctors
2:00 Another World
2:30 C-Don't Say
3:00 Match Game
3:25 NBC News
3:30 Room for Dar
4:00 Cartoon Mania
5:00 Woody Wo
5:30 Hunt-Brinkley
6:00 News
6:15 Weather
6:27 Sports

Thursday Evening
6:10 Weather
6:15 ABC News
6:30 C-Flintstones
7:00 Donna Reed
7:30 My Three So
8:00 Ensign O'Too
8:30 Jimmy Dean
9:30 Young Church
10:00 Local News
10:10 Weather
10:20 Movie

Friday Evening
6:30 Showtime
7:30 Bob Hope
8:30 Movie
10:00 News
10:15 Weather
10:25 Sports
10:30 C-Tonight

Saturday Viewing
7:30 Deputy Davy
8:00 Heckle & Jer
8:30 C-Ruff & Red
9:00 C-Hector Her
9:30 C-Fireball XI
10:00 Dennis
10:30 Fury
11:00 Bullwinkle
12:30 Baseball
2:00 Cotton John
3:00 Flickers
4:00 Super Car
4:30 Movie
6:00 News
6:15 Weather
6:25 Sports
6:30 Lieutenant
7:30 C-Joey Bisho
8:00 C-Movie
10:2 News
10:42 Weather
10:52 Sports
10:57 Movie

Sunday Viewing
7:30 Heavens Jubl
8:30 Cotton John
9:00 A-OK
9:30 Movie
11:00 Church
12:00 Baseball
2:30 Bowling
3:30 Rocky & Frie
4:00 Science
4:00 G. E. Bowl
5:00 Meet Press
5:30 Biography
6:00 News
6:15 Weather
6:25 Sports
6:30 C-Walt Disne
7:30 Grindl
8:00 Bonanza
9:00 Du Pont
10:00 News
10:15 Weather
10:25 Sports
10:30 Checkmate

KVH-TV (7) Amarillo
Muleshoe Cable Mon. thru Fri.

Daytime Viewing
9:01 J. LaLanne
9:30 Price Right
1:00 Get the Mess
10:30 Missing Link
11:00 Father Know
11:30 Tenn. Ernie
12:00 Texas News
12:10 Weather
12:15 Mike Dougl
1:30 Day in Court
1:55 Women's New
2:00 Gen. Hosp.
2:30 Queen for Day
3:00 Trailmaster
4:00 Pot Luck
4:30 Big Show
6:00 News

Thursday Evening
6:10 Weather
6:15 ABC News
6:30 C-Flintstones
7:00 Donna Reed
7:30 My Three So
8:00 Ensign O'Too
8:30 Jimmy Dean
9:30 Young Church
10:00 Local News
10:10 Weather
10:20 Movie

Friday Evening
6:10 Weather
6:15 ABC News
6:30 Olympics
7:30 Burke's Law
8:30 Price Is Righ
9:00 Fight of Week
9:45 Make Spare
10:00 Bill Bailey
10:15 Weather
10:20 Movie

Saturday Viewing
6:45 Cartoon Tim
7:00 Capt. Kangarr
8:00 Alvin Show
8:30 Magilla Go
9:00 Quick Draw
9:30 Mighty Mous
10:00 Rin Tin Tin
10:30 Roy Rogers
11:00 Cartoon Time
11:15 Baseball
2:30 Box Office
5:30 Porter Wagon
6:00 News
6:20 Weather
6:30 Luci-Desi
7:30 Defenders
8:30 Summer Play
9:00 Gunsmoke
10:00 News
10:15 Weather
10:25 Hitchcock
11:25 News
11:30 Movie

Sunday Viewing
8:00 Herald of Tru
8:30 Oral Roberts
9:00 Christ World
9:30 Big Picture
11:00 Christophers
11:30 This is Life
12:00 Discovery
12:30 Dory Funk
1:00 Ann Souther
1:30 Issues & Ans.
2:00 Social Securit
2:30 Zane Grey
3:00 Matinee
5:00 Dan Smoot
5:15 Wrestling
6:30 Empire
7:30 Arrest & Tria
9:00 Movie

KFDA-TV (10) Amarillo
Muleshoe Cable Mon. thru Fri.

Daytime Viewing
6:25 Sign On
6:27 Thought for
6:30 Amarillo Colle
7:00 Farm News
7:20 News
7:30 Tri-State Rep
8:00 Capt. Kangarr
9:00 CBS News
9:30 I Love Lucy
10:00 The McCoys
10:30 Pete & Glad
11:00 Love of Life
11:25 CBS News
11:30 Search Tomor
11:45 Guiding Light
12:00 News
12:10 Weather
12:20 Farm & Ranc
12:30 The World Tu
1:00 Password
1:30 Art Lindette
2:00 To Tell Truth
2:25 CBS News
2:30 Edge of Night
3:00 Secret Storm
3:30 Pioneers
4:00 Cartoon Time
5:00 Soldiers of Fr
5:30 Cronkite News
6:00 News
6:20 Weather

Thursday Evening
6:30 Mister Ed
7:00 Rawhide
8:00 Perry Mason
9:30 The Nurser
10:00 News
10:15 Weather
10:25 Editorial
11:30 Movie
11:00 Movie

Friday Evening
6:30 U. S. Route 1
7:30 Dr. Kilaue
8:30 Hazel
9:00 Suspense
10:00 News
10:30 C-Tonight

Saturday Viewing
6:30 U.S. Advan
7:30 Route 66
8:30 Twilight Zone
9:00 Password
9:30 Suspense
10:00 News
10:15 Weather
10:25 Background
10:30 Movie
11:00 Movie

Sunday Viewing
8:00 Fisher Family
8:30 Church Serv.
9:30 Gospel Singin
10:30 Religious Q.
11:00 Cartoon Time
12:15 Baseball
2:00 Sunday Show
4:00 Sports
4:30 Amateur Hou
5:00 20th Century
5:30 News
5:50 Weather
6:00 Lassie
6:30 Favorite Mart
7:00 Ed Sullivan
8:00 Celebrity Gan
8:30 Brenner
9:00 Candid Came
9:30 What's My L
10:00 News
10:15 Weather
10:25 Movie

KCRD-TV (11) Lubbock
Muleshoe Cable Mon. thru Fri.

Daytime Viewing
7:00 Headlines
7:05 Farm Report
7:25 Weather
8:30 Today
8:25 News Report
8:30 Today
9:30 C-Word for
9:55 Morning Rep
10:00 Concentration
10:30 Jeopardy
11:00 Say When
11:50 C-T. or Com
11:55 Day Report
12:00 Noon Report
12:15 Closeup
12:30 Make A Deal
12:55 News
1:00 Lorett Young
1:30 The Doctors
2:00 Another Worl
2:30 C-Don't Say
3:00 Match Gam
3:25 Afternoon Rep
3:30 Price Is Righ
4:00 Father Knows
4:30 Superman
5:00 Dick Tracey
5:15 Three Stooges
5:30 Hunt, Brinkley
6:00 News

Thursday Evening
6:30 Password
7:00 Rawhide
8:00 Perry Mason
9:00 Burke's Law
10:00 News
10:30 Late Show

Friday Evening
6:30 Combat
7:30 Route 66
8:30 Arrest, Trial
10:00 News
10:30 Movie

Saturday Viewing
6:20 Sign On
6:25 Farm Fare
6:30 Summer Seme
7:00 Cartoons
7:30 King & Odie
8:00 Capt. Kangarr
9:00 Get the Mess
9:30 I Love Lucy
10:00 The McCoys
10:30 Pete & Glad
11:00 Love of Life
11:25 CBS News
11:30 Tenn. Ernie
12:00 WTTN News
12:20 Names in No
12:25 Weather
12:30 World Turns
1:00 Password
1:30 Houseparty
2:00 Tell the Truth
2:30 CBS News
2:30 Edge of Night
3:00 Secret Storm
3:30 Trailmaster
4:30 Popeye
5:00 T. le-Bingo
5:30 CBS News
6:00 WTTN Weathe
6:10 WTTN News
6:20 Roundup

Sunday Viewing
7:55 Sign On
8:00 Bible
8:30 Herald of Tru
9:00 Oral Roberts
9:30 This Is Life
10:00 Lubbock Mini
10:30 Broadway Ch
11:15 Baseball
2:30 I. B. A.
3:00 Face Nation
3:30 Inquiry
4:00 Sports
4:30 Amateur Hou
5:00 20th Century
5:30 Mr. Ed
6:00 Lassie
6:30 Martian
7:00 Ed Sullivan
8:00 I. B. A.
9:00 Candid Came
9:30 My Line
10:00 News
10:30 Showtime

KLBK-TV (13) Lubbock
Muleshoe Cable Mon. thru Fri.

Daytime Viewing
6:20 Sign On
6:25 Farm Fare
6:30 Summer Seme
7:00 Cartoons
7:30 King & Odie
8:00 Capt. Kangarr
9:00 Get the Mess
9:30 I Love Lucy
10:00 The McCoys
10:30 Pete & Glad
11:00 Love of Life
11:25 CBS News
11:30 Tenn. Ernie
12:00 WTTN News
12:20 Names in No
12:25 Weather
12:30 World Turns
1:00 Password
1:30 Houseparty
2:00 Tell the Truth
2:30 CBS News
2:30 Edge of Night
3:00 Secret Storm
3:30 Trailmaster
4:30 Popeye
5:00 T. le-Bingo
5:30 CBS News
6:00 WTTN Weathe
6:10 WTTN News
6:20 Roundup

Thursday Evening
6:30 Password
7:00 Rawhide
8:00 Perry Mason
9:00 Burke's Law
10:00 News
10:30 Late Show

Friday Evening
6:30 Combat
7:30 Route 66
8:30 Arrest, Trial
10:00 News
10:30 Movie

Saturday Viewing
6:20 Sign On
6:25 Farm Fare
6:30 Summer Seme
7:00 Cartoons
7:30 King & Odie
8:00 Capt. Kangarr
9:00 Get the Mess
9:30 I Love Lucy
10:00 The McCoys
10:30 Pete & Glad
11:00 Love of Life
11:25 CBS News
11:30 Tenn. Ernie
12:00 WTTN News
12:20 Names in No
12:25 Weather
12:30 World Turns
1:00 Password
1:30 Houseparty
2:00 Tell the Truth
2:30 CBS News
2:30 Edge of Night
3:00 Secret Storm
3:30 Trailmaster
4:30 Popeye
5:00 T. le-Bingo
5:30 CBS News
6:00 WTTN Weathe
6:10 WTTN News
6:20 Roundup

Sunday Viewing
7:55 Sign On
8:00 Bible
8:30 Herald of Tru
9:00 Oral Roberts
9:30 This Is Life
10:00 Lubbock Mini
10:30 Broadway Ch
11:15 Baseball
2:30 I. B. A.
3:00 Face Nation
3:30 Inquiry
4:00 Sports
4:30 Amateur Hou
5:00 20th Century
5:30 Mr. Ed
6:00 Lassie
6:30 Martian
7:00 Ed Sullivan
8:00 I. B. A.
9:00 Candid Came
9:30 My Line
10:00 News
10:30 Showtime

Higginbotham Bartlett Building Needs

Lumber Paint Wallpaper Hardware Houseware Gifts

Higginbotham Bartlett MULESHOE

For Year-Long Enjoyment INSTALL NOW Three Plans for Hook-Up Muleshoe Antenna Co. Call Now 107 East Third Phone 3-3100

ALSUP CLEANERS Offer These FINE SERVICES

1. Drive-In Window Service for your convenience in cold weather.
2. Re-sizing of cottons to finer texture for that like-new look.
3. Alterations of all kinds of men's, women's and children's clothing.
4. A personal touch for your clothing by people who care how you look.

THAT'S Alsup Cleaners Phone 3-0760

IT'S THE LAW in Texas
A public service feature of the State Bar of Texas

DECLARATION OF INDEPENDENCE EXPRESSES BASIC BELIEF

What do we mean when we say that in the United States we have a "government of law" and not a "government men"? Basically, we mean that we have certain individual rights guaranteed by our federal and state constitutions and laws which may not be denied by any governing body.

The early American colonists had their fill of government by men, and the Declaration of Independence, signed 188 years ago, set out their complaints against that type of government and revealed their belief in a principle which we now accept as basic to our American way of life.

The indictments set out in the document against King George III of Great Britain charged him with numerous violations of that principle. Among the complaints enumerated are the following:

"He has obstructed the administration of justice, by refusing his assent for law for establishing judiciary powers."

"He has made judges dependent upon his will alone for the tenure of their offices, and the amount and payment of their salaries."

"He has refused his assent to laws, the most wholesome and necessary for the public good."

"He has combined with others to subject us to a jurisdiction foreign to our constitution, and unacknowledged by our laws; giving his assent to their acts of pretended legislation: For depriving us, in many cases, of the benefits of trial by jury; For transporting us beyond seas to be tried for pretended offences; For taking away our charters, abolishing our most valuable laws, and altering fundamentally the forms of our government; . . . For suspending our own legislatures, and declaring themselves invested with power to legislate for us in all cases whatsoever."

Our forefathers who subscribed to the principles of the Declaration of Independence were willing to fight for their beliefs. The Revolutionary War followed, dragging through weary years of suffering and suspense. Each of us takes pride in their eventual triumph over gigantic obstacles.

In 1787, when the framers of our Constitution met at Independence Hall in Philadelphia, where the Declaration of Independence had been signed 11 years previously, they set to work to create a system of checks and balances in government which was to perpetuate the fundamental theory mentioned in the preamble of the earlier document:

"We hold these truths to be self-evident; That all men are created equal; that they are endowed by their Creator with certain unalienable rights; that among these are life, liberty, and the pursuit of happiness."

"That to secure these rights, government is instituted among men, deriving their just powers from the consent of the governed."

Some five years later, the first ten amendments to our Constitution were adopted at one time specifically detailing various basic civil rights stemming from the underlying theory of the Declaration of Independence.

Our courts day by day guard these rights for us.

(This newsfeature, prepared by the State Bar of Texas is written to inform not to advise. No person should ever apply or interpret any law without the aid of an attorney who is fully advised concerning the facts involved, because a slight variance in facts may change the application of the law.)

Abel Cable

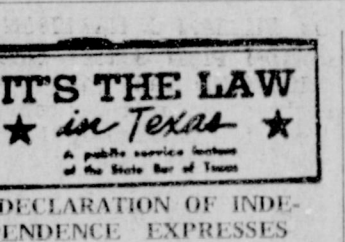

THE RIGHT PATH

Millions of readers have found ready and reliable guidance to easy shopping in the YELLOW PAGES . . . where YOUR FINGERS DO THE WALKING.

PATZER CHIROPRACTIC CLINIC
1538 American Blvd. MULESHOE, TEXAS Phone 3-9670 KEEP SMILING

IRRIGATION MOTOR REPAIR

Car-Truck Repair
ALTERNATOR Generator-Starters
Wheel Alignment-Balancing
Washing-Lubrication
7 Mechanics At Your Service
PLAINS AUTO SERVICE DEPT.
Ph. 7150 Muleshoe, Texas
-May We Serve You-

GROW SLIM WHILE YOU EAT
WITH SAFE VITAMIN-FORTIFIED diet-master

REDUCING PLAN
Be a good loser. DIET on balanced meals without loss of energy, hunger pangs or jumpy nerves. DIET on the DIET-MASTER REDUCING PLAN . . . fully guaranteed to help you lose excess weight, or your money back.

WESTERN DRUG

For All Your Needs Prescriptions — CALL ON YOUR — WALGREEN AGENCY **WESTERN DRUG** Phone 3-1060 Veterinary Cosmetics



QUEEN AND ESCORT — Each of the four Babe Ruth League teams have selected queens. One will be named as All Star Queen to represent the team at All Star games. Containers have been placed in local business places for residents to vote for the queen of their choice at 1 cent per vote. The proceeds will be used for meals for the All Star players. Pictured here is the Cats queen Linda Timmons with her escort Dean Seiber. Other queens are Renee Howell, Carolyn Embry and Dana Moore.



Troop 364 Presents Its Awards

Troop 364 of the Boy Scouts held its annual award presentations this week. Nine scouts received multiple awards.

They are: Richard Alsop, First Aid, personal fitness, athletics, and 3 year pin.

David Alsop, soil and water conservation, safety, public health, citizenship in the nation, basketry, printing, woodwork, wood carving, rabbit raising, painting, plumbing, and scholarship.

Keith Griffin, First class and athletics.

Royce Harris, First class. Jo Keith La Rue, tenderfoot.

Johnny Raney, scholarship, first class, reading, farm mechanics, athletic, personal fitness, citizenship, home repairs, fishing, hog production, corn farming, gardening, and 2 year pin.

Walter Denney, salesmanship, home repairs, basketry, printing, personal fitness, public health, soil and water conservation, farm mechanics, safety, first aid, electricity, 1 year pin, rabbit raising, painting, plumbing, wood carving, and woodwork.

Paul Lenau, personal fitness, athletics, journalism, cooking.

Curtis Timmons, tenderfoot, and 1 year pin.

SONS ARE GUESTS

Mrs. Grace Winn had her sons and their families as guest during the past weekend.

James Stewart, Sandra Dee
TAKE HER, SHE'S MINE
CINEMASCOPE

SAT., JULY 4
BURT LANCASTER
KIRK DOUGLAS
IN

"GUNFIGHT AT THE O.K. CORRAL"

Sun., Mon., July 5-6
GLENN FORD
STELLA STEVENS
IN

"ADVANCE TO THE REAR"



WHO WOULD YOU TURN TO FOR A NEW PERMANENT?

The Best Place To Save And To Borrow . . .

Certainly you shouldn't come to us. The specialist you need is a beautician. We specialize in saving accounts and loans for homes. In fact, that is our only business, and because it is, we can concentrate all our efforts on these services.

SPECIALIZING IN SAVINGS ACCOUNTS and HOME LOANS

First Federal Savings & Loan

Home Office
Clovis, N.M.
4th & Pile

Branch Office
Portales, N.M.
2nd & Abilene

Food Buys FOR THE 4th

MILK ALL BRANDS 1/2 GAL . . . 19¢

TIDE Giant Size Box 69¢

COFFEE KIMBELL 1 Lb. TIN Drip or Reg 69¢

FLOUR GLADIOLA 25 LB. BAG \$1.98

Peaches VAL VITA YELLOW CLING No. 2 1/2 Can 25¢

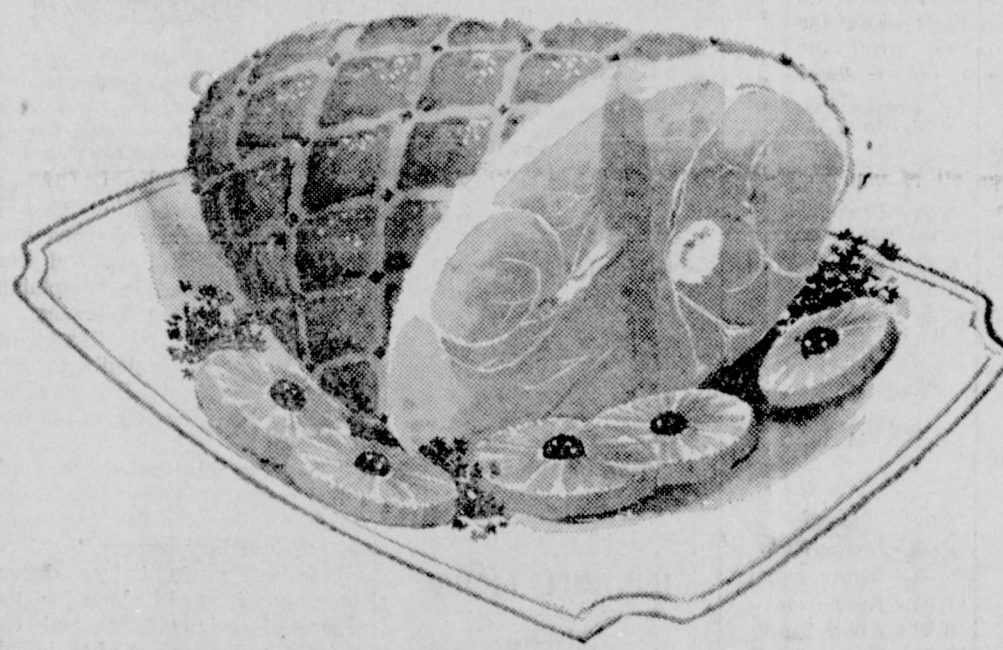

HAMS PICKNEY'S SUN RAY

SUGAR CURED Whole Lb.
CURED SHANK Half Lb. 43c
CURED BUTT Half Lb. 39c

39¢

BACON

Wilson's Corn King Sliced
1 LB. PKG.

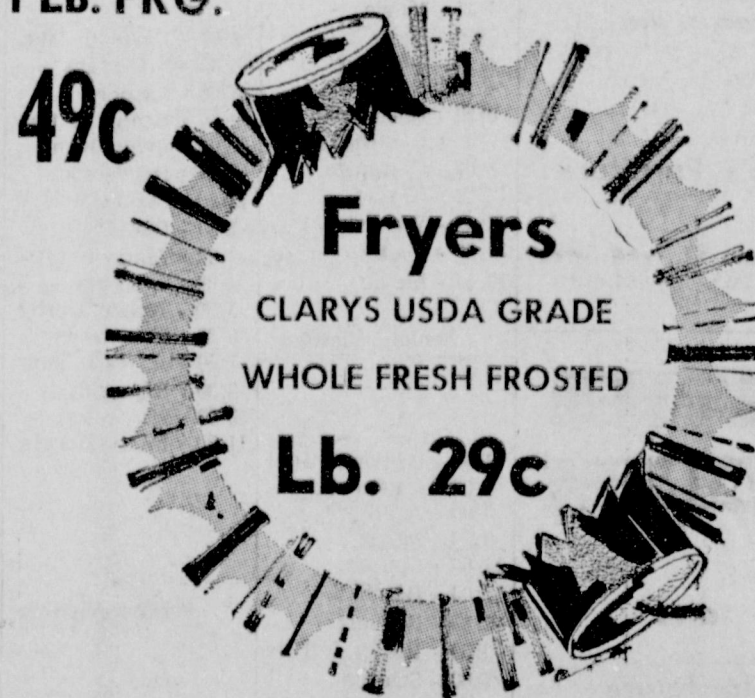
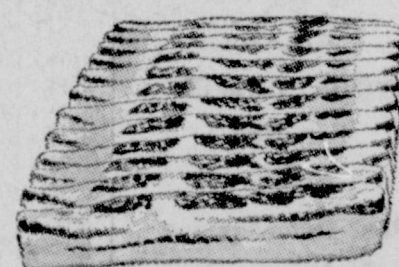

HAMBURGER MEAT
Choice Fresh Ground 3 lb. \$1.00
Hormels All Meat Smokies 12 oz. Pkg. 49c

LUNCH MEATS
Wilson's Vac-Pac-Bologna-Salami-Liver Loaf-Pickle and Pimiento-Olive Spiced Luncheon-Mac and Cheese
6 oz. Pkg. 4 for \$1.00
Cheese Kraft Am. 15 oz. pkg. 59c

FRESH PRODUCE GRAPEFRUIT
California White Seedless
4 LB. 39c

APPLES
WASHINGTON EXTRA FANCY GOLDEN DELICIOUS
LB. 13c

California Choice
NECTARINES Lb. 23c
Crystal Wax White
ONIONS Lb. 9c

SQUASH
GARDEN FRESH YELLOW
LB. 5c

FROZEN FOODS
Keiths Cut, 10 oz. Pkg.
CORN 2 for 35c
Keiths Cut or Whole, 10 oz. pkg.
OKRA 2 for 35c
Wholesun, 12 oz. Can
ORANGE JUICE 49c

Listen To MULETRAIN over KMUL sponsored by CASHWAY

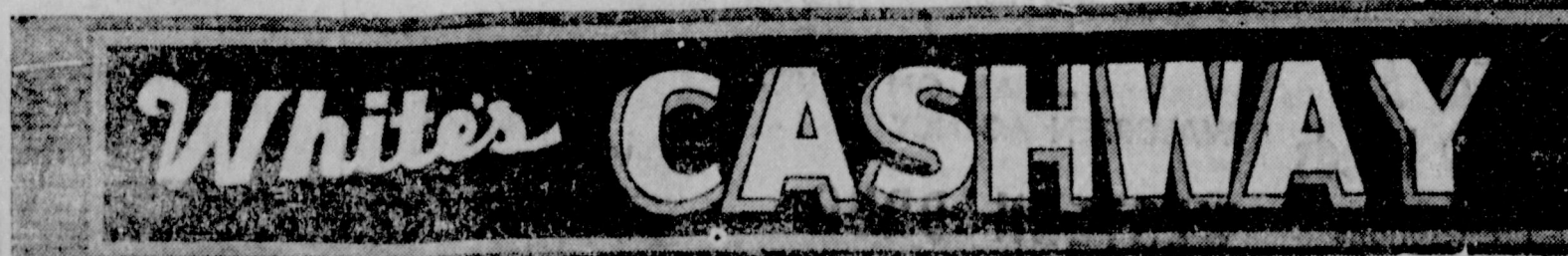

GUNN BROS. STAMPS DOUBLE EVERY Wednesday

Closed Saturday July 4th SHOP EARLY!

Dressing	French, Wishbone Golden Italian or Garlic 6 oz. Btl.	2 for 39c
Preserves	Zestee Pure Red Plum 18 oz. Tumbler	35c
Peanut Butter	Jif Creamy 12 oz. Jar	45c
Briquets	Charcoal 10 lb. bag	49c
Napkins	Kim Lurcheon (80 count Box)	2 for 19c
Plates	Plyland All Purpose 40 Count	39c
Tissue	Bath Room Delsey 4 roll pkg.	49c
Milk	Kimbell Tall Can	3 for 39c
Coco-Cola	6 Bottle Carton King Size	2 for 69c
Fruit Punch	Libby's Tropic-can 46 oz. can	3 for \$1.00
Tomatoes	Hunts Solid Pack No. 300 Cans	2 for 35c
Corn	Libbys Cream Style Golden, No. 303 Can	19c
Vienna Sausage	Ellis 1/2 s Can	2 for 39c
Shortening	Snowdrift 3 lb. Tin	59c
Tea Bags	Lipton 48 count Box	59c
Tea	Lipton 1/2 Lb. Box	75c
Peas	Del Monte Sweet, No. 303 Can	19c
Yams	Kimbell's Golden 2 1/2 Squat Can	25c
Ivory Bar Soap	Ivory Snow Personal Size 4 for 25c	Reg. Size Box 33c

CLASSIFIED ADS

READ AND USE

FOR FAST RESULTS

SHOP MULESHOE FIRST!

WANT ADS -- PHONE 2350

1 time per word 4c 3 times per word 10c
 4 times per word 7c 4 times per word 13c
 After 1st issue, 3c per word each additional time.
 Minimum charge \$1.00
 Card of Thanks \$1.00

DEADLINE FOR CLASSIFIED ADVERTISING PAGE:
 For Thursday's Issue: Monday, 12 Noon
 For Sunday's Issue: Thursday, 12 Noon

TO LATE TO CLASSIFY
 Thursday Issue — Tuesday 5 P.M.
 Sunday Issue — Friday 3 p.m.
 Double Rate for Blind Ads.

I. Personals

W. O. Buford, Phone 965-3765.
 1-36-tfc

Medical management of the overweight.
 Dr. G. Youngblood
 519 Pile Phone PO3-7733
 Clovis, N. M. 1-49-tfc

I paint anything of value. Spray or Brush. Commercial rig. Cotton trailers \$7.50 plus paint. Phone 8149. Dub Ashley. 1-29-tfc

FOR RENT: Trailer space. Call 8120. 1-17s-tfc

REXAIR
 Sales and Supplies. Phone 3-1630 after 6 p.m. Jerrell Orwell. 1-23t-tfc

2. LOST & FOUND

NOTICE
 Anyone having Bell Fertilizer Anydrous tank No. 18 please call 4690 or 3-2750. 2-26s-2tc

3. Help Wanted

WANTED: Car Salesman. See John Crow at Crow Chevrolet. 3-24s-tfc

WANTED: Full time Beautician. Call 3-4480. 3-41-tfc

Sell the outstanding (Hospitalization Plan. Call Mr. Davies at SH4-2363 Lubbock, Texas 9:00 AM to 4:00 PM week days. 3-26s-6tc

CAREER OPPORTUNITIES MULESHOE AREA

Major life insurance company, with unusual training program, will employ qualified man, married, ages 22-45 years, with local residence two years or more, starting income \$500 per month plus bonus, managerial advancement possible. Write in confidence regarding your education, number in family, present occupation, etc. to Clark Wells, 2306 W. 5th Suite 104, Plainview, Texas, or call CA3-2646. 3-26s-tfc

Small investment — Large returns. \$6500.00 to \$20,000.00 finance or lease automatic, coin-operated Carwash with a full five (5) year factory warranty. Before you buy check our exclusive features by contacting Harrison Mills Co. P.O. Box 822 — Olton, Texas. Call collect 285-2634. Distributors for Wisby Washy Car Wash Mfg. Inc. 3-26t-8tc

4. Houses for Rent

FOR RENT: 2 bedroom house wired for dryer — washer — electric stove. Central heating and ducted for air conditioning — livingroom and bedroom carpeted. Call 7700—days or 5911 after 6 p. m. 4-26s-tfc

FOR RENT: 3 room furnished house. Phone 3-9163. 4-26s-tfc

FOR RENT: 2 bedroom house. 524 W. Ave. E. Phone 3-1439. 4-25t-tfc

HOUSE FOR RENT — Three rooms and bath. Unfurnished See Mrs. I. H. Robinson. 104 South First and Ave. E. or at Robinson's Boot Shop. 127 Main Phone 3-3920 or 7219. 4-25s-tfc

—SPECIAL—

Small T-Bone
 Salad French-Fries
 Thick Toast
 \$1.35

Rich, Thick
 MALT or SHAKE
 30c

BILL'S DRIVE IN
 Phone 7250
 15th and Clovis Road

FOR SALE:
 — Nice 2-bedrm and bath stucco house to be moved, only \$1,250.

— Almost new 2-bedrm and bath home, carpeted, utility-rm, lovely kitchen, built-in cook-range price \$10,500, large lean, will take some trade-in on down payment.

— Nice 2-bedrm home, 1 and 3-4 bath, carpeted throughout, attached garage, brick-trimmed price \$14,500, will carry \$12,000 loan.

Clara Cross
 Cross Real Estate and Ins.
 Off. Ph. 5790 — Res. 5700
 8-27t-2tc

Water well drilling with spudler. H. L. Stratton. 321 E. Dallas. Ph. 3-9250 15-32-tfc

Custom swathing and baling. Call Johnson-Nix. Phone 2940. 5-26s-tfc

FOR SALE: 1 baby crib, large size and 1 small size dressmakers form. Phone 965-3731. 15-26t-tfc

Howard Griffin
 General Contractor
 Building, Decorating
 and Repair
 Phone 3-1182
 Muleshoe
 15-14t-tfc

17 Seed & Feed

FOR SALE: Early Sumac Cane Seed. \$5.00 per hundred. Phone 965-3675, Morris McKillip. 17-22s-tfc

LEGAL NOTICE

NOTICE OF USED BUS SALES

The Bula Independent School District has three used 48-passenger 1959 V-8 Ford school buses in good condition with original Wayne bodies and 7:50 X 20 tires for sale by public bid at Bula School on Thursday, July 2, at 9 p.m. Buses may be inspected at Bula School any time.

Bidders must submit a cashier's check in the amount of 10 per cent of their bids and pay the full amounts upon notification of receiving the bid, or be present to pay the full amount. No bidder may sit in on the evening. All bidders will be notified by mail the next day and unobligated holding fees returned. The Board has the right to reject any or all bids.

Bids should be mailed to Mr. Marion J. McDaniel, superintendent, Star Route 1, Enoch, Texas. Telephone 933-2281. Envelopes should be marked "Bus bid." 27t-tfc

CARD OF THANKS

The family and companion of "Papa Dede" Altman wishes to express their many thanks for all the sweet things our friends and neighbors did for us during the sickness and death of our loved one. Also for all the food, floral offerings and the love offering given us.

May God bless all of you.
 Alma Altman
 Mr. and Mrs. Ken Coats and family
 Mr. and Mrs. Vick Byrum and family
 Mr. and Mrs. R. H. Baker and family
 Mr. and Mrs. Wayland Altman and family
 Mr. and Mrs. Kenneth Milsap and family
 27t-tfc

FOR RENT: 3 bedroom house with kitchen and den combination in Lenoir Addition. Paved street and fenced back yard. \$300.00 down plus closing costs. Approximately \$63.00 mo. payments. Call 5653. 8-25s-6tc

FOR SALE: Brick Home. 2 bedrooms and den or 3 bedrooms. 2 full baths. Carpeted, central heating, fenced. Call Kenneth Hankes 965-3571. 8-11s-tfc

FOR SALE: 2 and 3 bedroom houses. Ph. 946-2485. 8-24t-tfc

FOR RENT: 3 rooms and bath furnished house. See Sam Gholson at Sam's Auto Store. 4-25s-tfc

FOR RENT: 3 rooms and bath furnished apartment. Call 3-4650. 5-24t-tfc

FOR RENT: 1 and 2 bedroom apartments. New Built-ins — carpeted and draped. Phone 3-4960 or 33350. 5-26t-tfc

5. Apts. for Rent

FOR RENT: Large 3 rooms and bath furnished apartment. Call 3-4650. 5-24t-tfc

FOR RENT: Bedroom in my home, Ida Tapp, last house north of Calvert Gro. or call 3-1630 after 6 p.m. 6-20t-tfc

6. Rooms for Rent

FOR RENT: Bedroom in my home, Ida Tapp, last house north of Calvert Gro. or call 3-1630 after 6 p.m. 6-20t-tfc

FOR RENT: 2 bedroom house 1 bath, 1 car garage, fenced. 213 East Fir. Call 762-2367 Clovis, or 257-4761, Earth, Texas. 8-26s-tfc

FOR SALE: New Home. Wall to wall carpet. 2 bedrooms — living room — electric oven in kitchen, 2 full baths, 1 car garage. Good loan. Ave. F. Phone 3-3650. 8-25s-tfc

FOR SALE: Nice 3 bedroom, large den, double garage, 2 baths, central heat, patio. Well located, close in. Built in Electric Range, Disposal, street paved. Call Pool Insurance Agency, 2950. 8-16s-tfc

FOR SALE: Three bedroom brick home, carpeted—2 baths, central heat, double garage. Fenced. Call 6262. 8-8s-tfc

REAL ESTATE CITY PROPERTY

GOOD HOMES — BUSINESS AND LOTS — FHA — G I LOANS — FARM LOANS
 640 A good land plenty of water 2 miles underground tile,
 240 A perfect on payment 2 wells good water, underground tile,
 80 A perfect plenty water underground tile new improved priced to sell

EDDIE LANE REAL ESTATE
 PHONE 4390 or 5680
 Andrew J. Dutton 4419
 8-15tfc

W. R. CARTER REAL ESTATE
 Your listings appreciated
 217 E. Ave. B
 Phone 3-3050
 H. O. Barbour phone 3-3670
 8-22t-tfc

Exclusive: 43 A. 8" well. Level underground pipe 15 A. cotton, rest grain-Hay. 2 bedroom home can be handled for \$12,000.00 down. On farm road 1760 4 1/2 M from town.

Farms-Ranches-Motels City Property
HOLLAND REAL ESTATE
 Just West of Crossroads Cafe 121 West American Blvd. Phone Day or Night 3-2930 Muleshoe, Texas 8-41-tfc

WANTED: Custom yard work. We can do it all while you are at home or on vacation. All work guaranteed. Call 3-5110 day or 3-4854 after 6 p.m. Lonnie Merriott. 15-11s-tfc

Cesspools and lines cleaned out. 1 load \$7.50 or 3 loads \$13.50. Phone 8149, Dub Ashley. 15-2s-tfc

FOR SALE: Box Cars. E. K. Angeley, 965-3487 or 5520. 11-5t-tfc

FOR SALE: Re-possessed automatic sewing machine, 64 model ZIG-ZAG. Buttonholes, fancy stitches, sews on buttons etc. Balance \$39.40 cash or 6 payments 7.00. Call 3-0130 Muleshoe. 11-26s-4tc

FOR SALE: V-8 Ford irrigation engine. Like new. Equipped with hard valve seats. Phone 3-9900, Leon Smith. 11-26t-tfc

FOR SALE: Cotton Seed. Lankart 57—611 from registered seed. Good germination. Contact A. C. Archer, Enoch PH. 927-3336. 11-18t-tfc

FOR SALE: 2 model 140 Case Hay balers, 2 Ford Tractors or will trade for livestock or anything of equal value. If interested, call 3-1790 after 6:00 pm. Dillard Morris. 11-17t-tfc



COLTS — Queen for the Babe Ruth League Colts is Renee Howell shown with her escort, Phillip Short and manager Lawrence McDaniel. (right) Players are Jerry Mathis, Bobby Gleason, Dennis Bush, Dennis Smith, Ronnie Cawthon, Ricky Barrett, Robin Davis, Jimmy Bruton, and Don Kemp. Assistant manager Jerry Bean, is pictured in the back row.

Campfire Magic



It's no longer true that you can't make an omelet without breaking an egg. A new line of four Instant Omelet Mixes has been developed. All the ingredients for making a quick omelet or a variety of scrambled eggs are packed in a box.

Utilizing the new freeze-drying process, and a new method for making dehydrated eggs, the Borden Company has preserved the flavor and texture of fresh eggs in a light, easy-to-prepare package that requires no refrigeration. This makes the new line of Instant Omelet Mixes excellent for boating, camping or fishing trips, as well as for family picnics.

Available in four varieties—Ham, Mushroom, Western and Cheese—the omelet mixes are easy to prepare. And you don't have the work of shredding cheese, or slicing and cutting ham, onions or peppers. Each package contains two envelopes—one with dried whole egg solids, the other with freeze-dried foods used as flavoring. Both are combined with water just before cooking. Cooking takes about 8 to 10 minutes. Each package makes three servings.

While great for outdoor eating, the omelet mixes are excellent as luncheon or supper main dishes at home, too. A supply on the pantry shelf will assure you of a variety of quick, tasty late evening snacks.

ATTEND FUNERAL

Mrs. Jerome Cash, Mrs. Ruby Ethridge and Jerry attended the Williams Wednesday morning at 11 o'clock, at Boxwell Funeral Chapel at Amarillo. David drowned Monday in a lake about 1/4 miles from their home north of Amarillo. He is the son of Mr. and Mrs. Charles Williams, grandson of Mrs. Pearl Williams, sister of Mrs. Cash.

SHOP MULESHOE FIRST!

FRANCIS IMPLEMENT CO.
 FORD TRACTOR
 Muleshoe, Texas

LOOK

STORM DOORS FOR EVERYBODY

WE NOW HAVE A FULL TRUCKLOAD OF

Quaker 1st Quality Storm Doors

With Four Heavy Duty Hinges

DIRECT FACTORY PRICES WHILE THEY LAST

TRENDLINE DOORS, Reg. \$42.50 SALE \$32.50
 SUPREME DOORS, Reg. \$49.50 SALE \$42.50
 JUDY 1 1/4" DOORS, Reg. \$65.00 SALE \$52.50
 WITH HEAVY DUTY HYDRAULIC CLOSER

CLOVIS OVERHEAD DOOR COMPANY

21st AND PRINCE
 PHONE 763-4011

BUSINESS SERVICES DIRECTORY

Robinson's Boot Shop

127 Main—Phone 7219

FINE WESTERN WEAR
 Men, Women & Children

SHOE REPAIR SHOP
 Ike Robinson & John Howard

Kelton Barber Shop

— BARBERS —
 Omer Kelton
 Leonard Strickland

HEATHINGTON LUMBER COMPANY

Lumber, Paint,
 Builders Hardware

Clovis Rd. — Ph. 7970

COTTONSEED DELINTED

Phone 3-2510 — Muleshoe

WILLIAMS SEED CLEANING CO.

IT PAYS TO BORROW MONEY FROM US.

We can save you money when you buy a new or used car. We're here to help you... with low cost, easy-to-repay loans. We can help you in other ways too. It will pay you to talk to us, and no obligations.

— Farm Loans.

POOL INSURANCE COMPANY

Phone 2950 — Muleshoe

W. M. POOL, Jr. — LEE R. POOL

PRINTING—ART OR TRADE?

To us, printing is not merely a trade, it's a creative art, an exact science. Our staff has the technical skill, with that plus factor: creativity — to make your every printing order distinctive!

OFFSET AND LETTERPRESS
 COMMERCIAL PRINTING
 SOCIAL PRINTING

Muleshoe Publishing Co.
 304 W. 2nd Phone 2350

Sell Us Your
USED FURNITURE
 And **APPLIANCES**

SWAP SHOP
 Phone 3-0740

ENNIS & REDIFORM

Business Forms

All Types & Sizes

For Office Records

Convenience & Economy

Prompt & Efficient

Delivery

Muleshoe Journal

Farley Insurance Agency

Real Estate and Insurance

AUTO FINANCING
FARM & CITY LOANS
SERVICE BEYOND THE CONTRACT

209 West Avenue B
 Off. Ph. 7270 — Res. 3-0343

JOHN J. MOCK

LICENSED STATE LAND SURVEYOR

925 Clovis Hwy.
 Phone 6760
 MULESHOE

JAKE DIEL DIRT & PAVING

Land Leveling
 Terracing

Ph. 8410 or 3-5940
 Unit 333 Box 581
 Plainview Hwy.

SINGLETON FUNERAL HOME

24 HOUR AMBULANCE SERVICE

Phone 2860 — Muleshoe

WANT ADS

• BUY • RENT • SELL • SWAP

...the market place of Muleshoe

WHAT EVER YOU WANT... OR WANT TO GET RID OF... A JOURNAL CLASSIFIED AD WILL DO THE JOB FOR YOU.

ASK FOR POLLY or LIZ, PHONE 2350



**FRANKLY
SPEAKING**

By J. Frank Peery

Your Political Responsibility:
I had said to me while in Europe by a college-age Italian youth, "American youth are political imbeciles." Claude was in Geneva working as a hotel clerk for the summer and a member of the Socialist Youth Party. Did you know that only about 60 percent of all eligible voters participate usually in U. S. presidential elections? When elections are held at the town, county, or city level (not in conjunction with a national election), the percentage of voters sometimes

drops to as low as 15 per cent. It is not at all unusual for national elections in the democracies of Western Europe to draw between 70 and 90 per cent of the voters to the polls. In the U. S. S. R., the average vote runs 97.4 to 99.3 per cent—the people are compelled to vote. Maybe, this is what Claude meant by his statement? Why the contrast? Could it be that American youth have not at the proper time been drawn into the drama of responsible and meaningful politics. The old conception that politics is a rather sordid affair which holds an unnatural attraction for the corrupt and tends to corrupt the innocent once they become involved may cause a sense of aloofness. Plato said, "The penalty that good people pay for not being interested in politics is to be governed by people worse than themselves."

I don't agree with the statement made by the Italian youth; however, I do feel that we need to encourage our older youth to prepare themselves better for more effective citizenship.

How easy it is to criticize these peoples outside the free world and, yet, allow our own liberties to rust in disuse. Perhaps, the most fundamental requirement is to be intelligently informed on public issues. The informed person must have compassion and understanding. A good youthful citizen should use his abilities and influence to fulfill his highest ideals.

We live in a dynamic society where decisions are constantly being made whether we have any influence on them or not. I believe, under democracy, political participation is a sacred right.

Frankly Speaking — Christianity confirms that rights are God-given. Therefore, they are not to be taken lightly but assumed with serious obligation. The responsible citizen, youth or adult, sees within the framework of democracy an unlimited opportunity for exercising ennobling influence.

As for salads, there's a choice of vegetables, oils and dressings. For dessert? Plums or watermelon.

And look for lots of locally produced summer vegetables, especially tomatoes, sweetcorn, green beans and lettuce.

Your OLDSMOBILE will give you better service with AMALIE 100% Pure Pennsylvania Motor Oil

Why? Today's high compression engines running at high or low speeds; running in grueling stop and go traffic require the superior oiliness, the heat resistance found only in AMALIE Pennsylvania Oil.

AMALIE is the oiler oil refined from the world's finest crude by special low-heat process. AMALIE stands up under engine heat long after conventional oils break down, thin out, drain off. Cuts wear, insures long miles of smooth engine performance...



Your service station man will stock AMALIE for you... Just ask him.

Wiedebush & Childers

THIS STORE WILL BE

**Closed Saturday JULY 4
Double Stamps**

Thursday and Friday JULY 2 and 3

MILK

ALL OUR BRANDS $\frac{1}{2}$ Gallon **19¢**

GRADUATE TO THE DOUBLE-DIVIDEND CLUB AND CASH-IN AT PIGGLY WIGGLY!



MORE FREE NYLONS



EXPIRES Sept. 5, '64
These Values Good in Muleshoe July 2, and 3, 1964
We Reserve the Right to Limit Quantities.

PUNCH OUT YOUR DIVIDEND CLUB CARD and RECEIVE YOUR DOUBLE DIVIDEND CLUB CARD and TWO PAIR OF CANNON ALL NYLON HOSE FREE!

THOUSANDS IN CASH TO BE AWARDED TO CLUB MEMBERS

WIN UP TO \$100.00 EACH TIME

FRESHEST FROZEN FOODS!

Tip Top, Orange, Grape, Black Cherry, Strawberry Lemon, Pineapple Orange	2 6 oz. Cans	25c
Underwood's, BARBECUE 14 oz. Package		89c
Colonial, CAKES Big 2 Layer		89c
Seabrook, PEAS	2 - 10 oz. Packages	39c
Ore Ida, TATER TOTS	2 Pound Package	47c
Fruits Pies Banquet, Apple, Peach, Custard, Big Family Size		25c



Hawaiian Punch	Regular or Golden	3 46 oz. Cans	\$1
Canned Milk	Pet or Carnation, Evaporated	3 TALL Cans	39c
Coca Cola	or Dr. Pepper	12 BTL. CTN.	59c
Eggs	Ideal Grade A Medium	3 DOZ.	\$1
Miracle Whip	Kraft's Salad Dressing	Quart Jar	49c

Pick Up Your Picnic Supplies for the Fourth!

LUNCH MEAT

BUTCHER BOY BOLOGNA, MACARONI and CHEESE PICKLE LOAF, 6 oz. PKG.

25¢

PICNICS

DECKERS CURED SWEET SMOKED FLAVOR LB.

29¢

Armour Star, Aged, Heavy Beef, Valu-Trimmed, Double Your Money Back Guarant-Sirloin Steak too, For Broiling, lb.	85c
Armour Star, Aged, Heavy Beef, Valu-Trimmed, Excess Fat Removed, T Bone Steak Pound	89c
Armour Star, Aged, Heavy Beef, Valu-Trimmed, Boneless, for Broiling, New York Steak Pound	\$1.49
Lean, 100% Pure Beef, Dated to Assure Ground Beef Freshness, 3 lbs. 51	
Butcher Boy, All Meat Franks Pound	47c
Rodeo, All Meat, By the Piece Jumbo Bologna Pound	37c
Hormel's, Cure #1, Boneless, Ready to Eat, Half or Whole Fully Cooked Ham Pound	96c
Rath's, Black Hawk Sliced Bacon Pound	55c
Armour Star, Boneless, Fully Cooked Canned Ham 5 pound can	\$3.89

FRANKS BUTCHER BOY ALL MEAT POUND 49¢

U.S.D.A. Grade A, Frozen Fresh, Fresher than Fresh, Whole

FRYERS Pound 29¢

Cheese, Pepperoni, Hamburger or Large Family Sausage, Made Fresh in our Stores **FRESH PIZZA 59¢**

PRODUCE At its BEST! Always at PIGGLY WIGGLY!

WATERMELONS

RED RIPE CHARLESTON GREY EACH **59¢**

Fresh Green Onions 2 lg. bunches 15c Green Pascal, Cello Bag Celery Hearts Each 29c

PLUMS Santa Rosa LB. 19c

Lowest Prices... Greatest Variety... always at...



GROW SESAME ON DIVERTED ACRES

- SIGN UP WHEN YOU ARE READY
- COLLECT HALF YOUR FEED GRAIN PAYMENT (UP TO \$25 OR MORE PER ACRE)
- GROW A SESAME CROP ON THE SAME LAND (WORTH \$90 TO \$120 PER ACRE)
- TOTAL FEED GRAIN PAYMENT RE-INSTATED IF SESAME STAND LOST BY SEPTEMBER 1st.

You Can't Beat It GROW SESAME

Texas Sesame Growers, Inc.

MULESHOE, TEXAS PH. 2310