

Mr. Muleshoe ...

By J. M. Forbes

Ye Muleshoe Journal wound up another year of its history at the end of the year and with the coming in of 1950 began on its 29th year of service to the people of this territory. Last year was again a good year for The Journal, which did more business, thereby serving more people, than in any preceding year of its existence. We are not extra good newspaper people, therefore must conclude that the Muleshoe country is a progressive, up and coming country, filled with progressive, up and coming people—and every one of them, ever last one of them just fine, good folks.

We Went Places In 1949—
But everywhere one looked things went well in 1949. Muleshoe grew rapidly. I remember these things happened last year, among others:
The Baptist Church began their building, a \$75,000 affair; almost completed was a new high school building costing about \$350,000.

Johnny Johnson's new building; a big sewer and water extension; and improvement program completed; bonds voted for construction of a municipal swimming pool and for a city airport;
Scores of new dwellings built; rebuilding of the Muleshoe Gin plant; the Roy Jordan building, with Dr. B. Z. Betsy hanging up his own shingle in one room; Jo and Buck Wood establishing their business in the other; addition to the Arnold Morris building; modernizing and improving by Wagon Grocery, Dameron Drug, Western Drug and others;
Contract by the city for improved street lighting system all over town, in business and residence sections; marking and naming streets, numbering houses under sponsorship of the JayCeas; completion of the Nazarene church; completion of addition to Church of Christ building; remodeling and construction of additions to the grade school building;

A new building for D. H. Sneed Supply Co., and one for Hornbrook Drilling Co. in the North addition on Plainview highway; completion of buildings on Clovis highway for Wiedush & Childers and for Muleshoe Liquefied Gas Co., both butane dealers; a new building for a new firm, the Muleshoe Floral & Gift Shop.

Perhaps there are many, many other things I should remember. But anyway, we went places, in a big way, for a small town that is, in 1949. More fine construction is planned in 1950, more improvements will come along as Muleshoe's growth and development, following that of her trade territory, gathers steam and takes on momentum from past performances.
Ye editor: I ain't seen a "flying saucer" now in several days. The papers and radio are full of this chimerical tale, but I haven't seen one—not in several days.
Editor's wife: You will see a flying saucer and flying frying pan, too, if you don't get those dishes dried pretty quick.
As soon as I wish to let my mind wander into the realm of the mystical, and contemplate for a moment the more elevating, more uplifting and inspiring things of life, someone drags me back to the rude everyday world where everything must hue to the line, two and two must make four, incomes taxes must be paid, and groceries must be bought. How on earth did Socrates, Sophocles, Shakespeare, and them ever, ever find the time to delve into the philosophies they expounded. But they caught the dickens when they did go home.

FROM "FUTURE", JayCee Mag:
Americans must seem extremely ridiculous to intelligent beings who possibly exist on the planets Mars and Venus and can see and hear us with trans-stellar television and radio.
If their televisioners are powerful enough, they can see our busy factories and on their radios hear us talking about the high standard of living which has resulted from our industry and free enterprise.
At the same time they can hear us discuss proposals which, (assuming they are as intelligent as we think we are), they know will result in the shutting down of these very factories.
The inhabitants of these planets must think us somewhat insane. They behold us as a nation that fought two wars for democracy against foreign powers, yet is apparently not at all concerned with preserving our way of life from the enemies at home.
Perhaps here's the clue as to why we don't hear from them. They might not want to have anything to do with people as crazy as us!

HEAR DR. YOSHISUME SPEAK IN LITTLEFIELD
Several Muleshoe people attended the lecture in Littlefield, Tuesday night, January 10, by Dr. Yoshisume Abe of Tokyo, Japan. He is spending several months visiting churches and conferences in various parts of the U. S. His was a very timely and instructive lecture and all persons interested in world affairs would do well to hear him report the people who attended the lecture, the ones from Muleshoe were Mr. and Mrs. A. C. Gaede, Mr. and Mrs. J. H. Engram, Mr. and Mrs. O. N. Jennings, Mrs. Willman, Mrs. Sterling and Mrs. Carles.

The Muleshoe Journal

DEDICATED TO THE PROGRESS AND DEVELOPMENT OF BAILEY COUNTY AND THE GREAT MULESHOE COUNTRY

Annual John Deere Day To Be Held In Muleshoe Wednesday, Jan. 18

Davis-Lenderson, of Muleshoe, local John Deere dealers, announce that the annual John Deere Day will be observed here the coming Wednesday, January 18, with a free dinner and a free picture show in the afternoon.
John Deere Day has become a yearly event, observed throughout the nation, as a day when farmers and their families are guests of their local dealers, get acquainted, and learn about developments and improvements in the farm machinery field.
Jack Lenderson of the firm said it will be a day of "reunion" for all and said he and his partner, F. H. Davis, are eagerly looking forward to the pleasure of having their farmer friends and their families as their guests on that day. There will be a free lunch at 12 o'clock, served at the John Deere store, on Clovis highway, the two men said.
They promised to have some very interesting machinery displays for their guests, including some of the new farm equipment manufactured by the John Deere company.
At 1:15, everyone will be invited to attend the showing of "Roots of the Soil," a new Hollywood entertainment picture, plus several interesting and educational pictures on John Deere equipment and modern farming practices.
The show will start at 1:15 p. m. in the Palace Theatre in Muleshoe. All who wish to attend may obtain tickets at the Davis-Lenderson store. Admission will be by ticket only.

McCall Out For Commissioner Of Precinct 4

R. P. McCall has come out for the office of Commissioner, Precinct 4, of Bailey County. He authorized The Journal to announce his candidacy for reelection this week. Mr. McCall made the following statement to the voters of his precinct:
TO THE VOTERS OF PREC. 4
I am announcing for reelection as Commissioner of Precinct 4. I wish to thank the voters for their support in the past and I am always at their service in connection with county and road affairs.
If reelected I will carry on the job of Commissioner to the best of my ability and will appreciate your support in the coming election.
R. P. McCall.

Hospital News ...

Admitted for medical care:
O. H. Baker, Baby Boy Porter, small son of Mr. and Mrs. George Porter, I. C. Maddox, Mrs. J. V. Stancell, Jess Bartley, Mrs. C. E. King, Mrs. Ellen Tyler, Pattie Angely, Baby Boy Lambert, Gwendolyn Williams, Frosty Jones, all of Muleshoe; Mrs. R. E. Sowder, Baileyboro.
Admitted due to accidents:
George Glover, Rosa Lee Miller, Muleshoe.
The Stork visited:
Mr. and Mrs. Vernon McGinn, Verilyn Sharlyne, born Jan. 6, wt. 7 lbs., 6 ounces.
Mr. and Mrs. C. W. Kenyon, Patricia Faye, born Jan. 6, wt. 5 lbs., 13 ounces.
Mr. and Mrs. E. Gulley, Larry Don, born Jan. 6, wt. 7 lbs., 6 oz.
Mr. and Mrs. Marvin Huff, Donald Lee II, born Jan. 6, wt. 6 lbs., 14 ounces.
Mr. and Mrs. J. C. Pevey, Jr., Bernita Jean, born Jan. 7, wt. 8 lbs., 11 ounces.
Mr. and Mrs. Howard Taylor, Jerry Allan, born Jan. 9, wt. 8 lbs.
Mr. and Mrs. Lamond Lane, Diana Kay, born Jan. 9, wt. 5 lbs., 4 ounces.

Schedule

Conference Games
Jan. 17—Sudan, there.
Jan. 20—Morton, here.
Jan. 24—Levelland, there.
Jan. 27—Sundown, here.
Jan. 31—Littlefield, there.
Feb. 3—Sudan, here.
Feb. 7—Morton, there.
Feb. 10—Levelland, here.

PLANNED DIMES CAMPAIGN
Plans are being made for the annual March of Dimes campaign for funds to fight polio. A detailed story of the plans will be carried next week. Plans include a dance to be given Jan. 30.

Rites Conducted For B. D. Fried

Benson Daniel Fried, born Jan. 8, 1873, in Arkansas, passed away January 4, 1950, making his stay on this earth 77 years, 4 months, and 26 days.
Death came to Mr. Fried at Macomb, Okla., where he had been with his children and families.
He was married at the age of 24 to Melbie Standridge. To this union were born ten children. His wife and two children preceded him in death.
Surviving are three daughters, five sons, eighteen grandchildren, two great grandchildren.
Sons and daughters are: Mrs. Coda Deatherage, Macomb, Okla.; Mrs. Allie Austin, San Antonio, Texas; Mrs. Martha Franks, California; John Fried, Muleshoe; Lacy and Dan Fried, Macomb, Okla.; Sam Fried, Modesto, Calif.; and Pfc. Ray Fried, Japan.
He was a member of the Primitive Baptist church. Funeral services were in the Primitive Baptist church here Saturday, January 7, interment was in Muleshoe cemetery under direction of the Muleshoe Funeral Home.

Tate Announces For Reelection County Judge

County Judge Cecil H. Tate has authorized The Journal to announce that he is a candidate for reelection to the office of judge and ex-officio county school superintendent. His candidacy is subject to action of the Democratic primaries. Judge Tate made the following statement for publication:
TO THE VOTERS OF BAILEY COUNTY
I wish to announce to you, my candidacy for reelection, for the office of County Judge and Ex-Officio County Superintendent. I appreciate very much the support and vote you have given me in the past, and sincerely solicit your support and vote, in the primaries next summer.
I have tried in the past to work for the interest of Bailey County, and its Citizens, and if elected I pledge to continue to work for better schools, more farm to market roads, and more efficient County Government.
It has been a pleasure to serve in this office, at a time when there has been much development in Bailey County, and in the area surrounding it. I have had the cooperation of the Citizens of the County, and from the Superintendents and Teachers of the various schools of the County.
If elected to this office, I expect to be down in Austin, Texas, asking for additional farm to market roads, when the Government makes grants for additional roads; and to work for the interest of all schools of the County, getting all the benefits allowed under the Giler-Aiken School Law, which was passed at the last session of the State Legislature.
Your vote and influence in my behalf will be appreciated.
Cecil H. Tate.

Kindle Candidate In Commissioner Race Of Prec't. 3

R. R. (Bob) Kindle authorized The Journal to announce that he is a candidate to succeed himself as Commissioner for Precinct 3, Bailey County.
TO THE VOTERS OF PREC. 3
I am announcing for reelection as Commissioner of Precinct 3. I wish to thank the voters for their past support and am at your service at all times in connection with the road and county business.
If reelected to the office as your commissioner, I will carry on the job to the best of my ability. I will solicit your vote and support in the coming election as your next Commissioner for this precinct.
R. R. (Bob) Kindle

Y-L W.S.C.S. Met First Time In 1950

The Y-L W.S.C.S. had their first meeting for 1950 at the home of Mrs. Mae Witterding, January 5, at 2:30 with president in chair.
The meeting was opened by singing "The Light of the World is Jesus." Prayer was led by Miss Dottie Witterding.
It was voted to have a social after the fifth Sunday in January. The place and date is to be announced later.
The next meeting will be January 19, in the home of Mrs. Balack at 2:30.
Mrs. Balack gave the lesson. Subject: "Missions at the Grass Roots". First chapter, "Where Does Mission Begin?" Second chapter: "Conversation Concern Community". All enjoyed her talk.
Next lesson will be chapter 3, "A Look At The Church," chapter 4, "What Does Youth Want and Need?". Mrs. Balack will give the lesson.
All are urged to attend these meetings.

Red Cross To Meet Monday

Reorganization of the Bailey County Red Cross Chapter for another year will be effected at a meeting to be held in the courthouse next Monday night, January 16. The meeting is being called by Lee R. Pool, the present chapter chairman.
Besides election of officers, the meeting will hear the annual report of officials of the chapter.
W. R. Pollen, Lubbock field representative of the American Red Cross, will be present to answer any questions regarding Red Cross activities.
All persons in Bailey County are invited to attend the meeting.

Rites Held For O. M. Long, 73

Octavus Martin Long, 73, a resident of Bailey County for 28 years passed away Saturday, January 7, in Green Hospital & Clinic where he had been a patient.
Mr. Long was born February 9, 1876, at Elk Hart, Va. He was a resident of Needmore community, where he farmed for many years. He was a member of the Methodist church and of the W. O. W. lodge.
His wife, whose maiden name was Betty Hayes, preceded him in death. Mr. Long is survived by the following sons and daughters: Mr. Virgil Webb, Needmore; Mrs. Ray Burris, Clovis, N. M.; Mrs. Less Jackson, Los Angeles, Calif.; Lynn Long, Needmore; Mrs. Jessie Barnett, Baileyboro; Mrs. Dorothy Stephens, San Diego, California; Homer Long, Needmore; W. H. Long, Friona; and Leland Long, Amarillo.
Other survivors include a brother, D. H. Long of Needmore; a sister, Mrs. J. W. Jennings, Madill, Oklahoma; nineteen grandchildren, and four great grandchildren.
Funeral services were conducted Monday, January 9, at 2:00 p. m. in Forts Chapel Methodist church and interment was in Sudan cemetery under direction of the Muleshoe Funeral Home.

Williams Bros. Plan Farm Sale

Conrad and Glen Williams, of near Stegall, have planned a farm equipment sale for Monday, January 23, and will run a list of the articles to be offered at auction in The Journal next week.
They announced that they are quitting row crop farming, hence will sell row crop equipment.
Included in the list to be sold are four 4-row tractors with all equipment.
The sale will be held one half mile west of Stegall. Col. W. D. Wanzor, Muleshoe auctioneer will conduct the sale.

Fertilizer Co. Begins New Season

Western Fertilizer Company, Muleshoe owned manufacturing firm, is preparing for its second season of making Wesco brand fertilizers for the row and crop of the Plains. The firm is owned by H. D. King and Bob King, owners of King Grain & Seed Company here.
Last year the company installed new mixing machinery and began making their own fertilizers, in many formulas, for many different needs.
They also operate a fertilizer spreader service, using a truck specially equipped for the purpose.

Bake Sale Saturday

The ladies of the United Pentecostal Church will have a bake sale at the Cashway Grocery Saturday, January 14, beginning at 10 a. m.

Bailey Electric Cooperative Annual Meeting To Be Held Here Wed.

The Annual Meeting of the Bailey County Electric Cooperative Association will be held January 18, in the Valley Theatre beginning promptly at 1 p. m.
In a letter to members the officials said: We believe this is a democratic organization and as such, each member is entitled to a vote in the election of officers and on any question that may be brought before the meeting for discussion. Will you as a member of the cooperative exercise that privilege and attend your annual meeting January 18.

JayCeas To Give Prizes For Best Slogans For City

There are prizes totaling \$10 for the person who submits the most suitable slogan for the city of Muleshoe. The Muleshoe Junior Chamber of Commerce is sponsoring the contest.
They announced the person who turns in the best slogan will receive \$5; the second place and third place winners will get \$2.50 each.
The JayCeas feel a good slogan for Muleshoe is desirable; they point out such slogans as Lubbock's "Hub of the Plains", Plainview's "Nothing Shallow But the Water", etc.
But they have no preferences, they just want to see some good slogans submitted and are willing to pay the one who thinks up the best one.
Slogans should be addressed to: Junior Chamber of Commerce, Muleshoe, Texas.

School Heads Are Reelected

Head men of the Muleshoe school system were reelected at a meeting of the school board held Monday night, Morris Childers, board president, announced.
C. W. Grandy was reelected to the post of school superintendent. He became superintendent last year upon the resignation of W. C. Cunningham, now superintendent at Mineral Wells. Mr. Grandy previously had served as high school principal.
Jerry Kirk was reelected principal of the high school and Troy Perkins was reelected as grade school principal. Both of these men have been in the school system for several years.
Mr. Childers said "the rumor is that we will get our new high school building in about two weeks but don't quote me." Numerous delays have occurred but the board and the faculty, the students, and the patrons are eagerly looking forward to the day when the high school will occupy the fine new building.
Childers also ventured the opinion that the additions to the grade school building will be ready for use in about two weeks. Construction of the two wings is rapidly nearing the finishing stage. Interior of the old part of the building was remodeled during the Christmas holidays.

Legion Dance To Be Friday, Jan. 27

Ben Richardson Post, American Legion, of Muleshoe, will sponsor a dance to be held the evening of Friday, January 27, officials of the post announced today.
They said they had again secured the services of Lloyd Alsup, a Muleshoe boy now attending Tech, to furnish the music.
Lloyd has assembled a nine-piece band with a vocalist for the evening's entertainment here. All are well known musicians, playing in the Ted Creager band, a musical organization which has played many dances in the territory. The dance will be in the new Legion Home.

Sorority Has Pledge Service

Epsilon Chi sorority met in the home of Mrs. Clyde Holt Wednesday night for a Pledge service and business meeting.
Mrs. Bob Gregory assisted by Mrs. Karl Lovelady gave the pledge service for pledges Mrs. Ellen Tyler and Mrs. Gladys Witherspoon.
Roll call was answered and refreshments were served by the hostess to: Mesdames Noel Woodley, Witherspoon, Tyler, Marjorie Pre-cure, Bettie Glaze, Gregory, Lovelady, Jack Beddingfield, Miss Ann Horsley.
The next meeting will be January 25, in the home of Mrs. Lovelady.

Correspondence Courses Ready For Navy Men

Courses on approximately 240 subjects are now being prepared by the University of Chicago. It is expected that many of these courses will be available early in 1950.
Although all reservists can take these courses, they are designed primarily for volunteer reservists who are unable to use facilities or organized units and training centers. These courses will permit personnel to qualify for advancement and acquire points toward Naval Reserve Retirement.
Personnel interested in Naval Reserve courses, enlistments, or retirement should contact the Navy Recruiting Sub Station, Clovis, N. M.
Lt. Noel Woodley is recruiting officer for the Muleshoe area.

Visiting Lewis Family

A. A. Lewis and son, Al, of Ft. Worth, have been visiting here with his mother, Mrs. L. S. Lewis and family. A. A. is a brother of Dr. A. E. Lewis, Hamp Lewis, Grundy Lewis and Barry T. Lewis all of Muleshoe.

Winners Announced in Baby Photo Contest Held Here



KEITH ALAN OWEN
Owen, son of Mr. and Mrs. Bud Owen, of Muleshoe.
JOHNNY DEAN BROYLES
Second place prize went to Johnny Dean Broyles, son of Mr. and Mrs. Ralph Broyles, Route 2, Muleshoe.
GARY STEPHEN SMITH
John Smith, Muleshoe.
These winners were judged on their photogenic qualities by the public in the finals. A disinterested judge of a photo shop in Roswell, N. M., did the first judging and 15 finalists were sent to be judged by the public.

Try Journal Want Ads

Try Journal Want Ads

The Muleshoe Journal

Published Every Thursday
At
Muleshoe, Texas

U. M. FORBES . . . Publisher

at the Muleshoe Post Office under
the Act of Congress, March 3, 1897.

Entered as second-class matter

Subscription Rates

IN IMMEDIATE
TERRITORY, Year . . . \$2.00
OUT OF IMMEDIATE
TERRITORY, Year . . . \$2.50

MEDICAL ASS'N. TO BE INVESTIGATED

The State Medical Association of Texas was informed today in Austin that the Department of Justice has ordered an investigation of the organization for anti-trust violation and that the investigation will be made by agents of the Federal Bureau of Investigation.

Dr. G. V. Brindley of Temple, president of the State Medical Association today branded the investigation of the association "as terrorist tactics which have been confined heretofore to nations marching toward statism."

"The F. B. I. is only doing its duty in carrying out orders it has received from higher up," Dr. Brindley said in making the announcement. "Its reputation for integrity is such that it can be trusted to make an honest report of its findings. Until the Justice Department brings into court convincing proof of anti-trust violations the people will be justified in believing that organized medicine's only offense against those laws is in daring to oppose the administration's socialistic compulsory health program which in other countries has destroyed the high standard of medical care."

"The State Medical Association is like any other association of professional men. The medical profession was organized solely for the purpose of advancing scientific

KARL L. LOVELADY ATTORNEY-AT-LAW

So. Side of Square
Muleshoe - Texas

Drs. Woods & Armistead OPTOMETRISTS

IRA E. WOODS, O.D.
B. W. ARMISTEAD, O.D.
GLENN S. BURK, O.D.

Phone 328 Littlefield

SEE US FOR PROTECTION POLICIES YOU NEED

BOBO INSURANCE AGENCY

PHONE 97 — COURT HOUSE — MULESHOE

CHEVROLET OWNERS

IF your Chevrolet needs repairs on any of the items listed here, drive in to the C. & H. Chevrolet Company. We'll replace with a factory-warranted part and give you a liberal allowance on the old part.

Generator	-----	\$16.90
	EXCHANGE	
Water Pump	-----	\$7.75
	EXCHANGE	
Shock Absorber	-----	\$13.60
	EXCHANGE	

All Genuine Chevrolet Parts

C. & H. Chevrolet

PHONE 12 — MULESHOE

BABSON DISCUSSES

The Age Of Idiots

NEW YORK CITY, Jan. 6.—The next decade may be known by future historians as the Video Age, the "V" stands for television. This has already become "big business."

Television Is Big Business
It is estimated that 10 million people watched our last national political conventions on TV. Double that number saw Truman inaugurated. How many local fans watched the Big League games this summer and fall is anybody's guess. People who never have seen a baseball game, football game, boxing bout or set foot inside a theatre, have become ardent home fans.

The folks who need this kind of diversion most—rural dwellers—cannot yet get TV in their homes. This is due both to the limited number of stations permitted by the FCC and to the present limits of TV broadcast radius. This will ultimately be remedied. In fact, by the year's end the networks hopefully anticipate nearly three million sets in use. TV manufacturers, already beginning to count their 1949 profits, believe the cash registers will sing to the merry tune of a good \$500,000,000 plus.

TV And Amusements
Practically every survey, conducted thus far to measure the "looking" audience, indicates that people listen less now to regular radio. The day may well come, and soon, when A. M. radio will be as obsolete as the old crystal sets and earphones are today. The corner movie house is already feeling the pinch. Within the next half dozen years, we shall be able to view good movies right in our own living-rooms, and without the present eyestrain. It has already been reported that Broadway's box office receipts nose-dive on Milton Berle night.

Sports promoters are worried too. Wrestling, boxing, baseball, and football enthusiasts are forsaking the arena and ball field for keep the public fully informed of developments, and we are convinced that these are not bona fide antitrust investigations, and that the American people will not tolerate police state methods in this country.

Has Political Implications
"We would be naive, indeed, if we ignored the political implications of this sudden rash of investigations attacking the American Medical Association and constituent state organizations, at a time when the administration is preparing to go all out to stifle any existing opposition to its proposed scheme of government-controlled medical care. With Congress convening next month and with socialized medicine slated to be one of the biggest issues then and during the 1950 elections, we want it clearly understood that we believe this attack on the medical profession stems from the Anti-Trust Division of the Justice Department and political string-pullers who are in a position to dominate the actions of that agency. We believe it to be an outrageous abuse of public power which far transcends in gravity the issue of compulsory health program."

"We recognize that politically-motivated attacks have been made on many other groups by this division of the government—and we invite their cooperation with American medicine in an effort to alert the American people to the seriousness of this trend toward police state methods. If the police arm of the government is used to intimidate doctors and others, and this abuse of power goes unchallenged, it may next be used to terrorize publishers or grocers, farmers or lawyers, Protestants, Catholics or Jews, or any other minority in the nation which has shuddered at such action in other parts of the world."

SEE...

THE NEW

1950 Model

ZENITH
COMBINATION

AT

SPENCE RADIO SHOP

PLAYS ALL THREE
SPEED RECORDS

ALSO
YOUR DEPENDABLE

SERVICE SHOP

PHONE 270-W

Political

Announcements

The following announcements for public office are made subject to the action of the Democratic Party primaries.

Judge, 64th Judicial District:
ROBERT (Bob) KIRK
Of Lamb County
For County Judge And Ex-Officio County School Superintendent:
CECIL H. TATE
(Re-election)
For County Treasurer:
HELEN JONES
Sheriff, Tax Assessor & Collector:
HUGH FREEMAN
(Re-election)
DANIEL E. BOONE
County & District Clerk:
M. G. BASS
(Re-election)
Commissioner, Prec't. 1:
L. T. MCKILLIP
(Re-election)
For Commissioner, Prec't. 3:
R. E. (Bob) KINDLE
(Re-election)
For Commissioner, Prec't. 4:
R. P. McCALL
(Re-election)

AWTREY VISITORS

Guests in the W. H. Awtrey home over the weekend, was their son W. H. Jr. and Miss Gladys Dorsch of La Junta, Colo. W. H. Jr. who works with the extension crew for the Santa Fe is being transferred to Pueblo, Colo. this week.

its lookers to something even less idiotic than pie throwing! What kind of future race of mankind do we want? The answer lies with parents, schools and churches. We can't afford to let unprincipled "entertainers" ruin America. Television is dynamite.

GREEN

Hospital & Clinic

Muleshoe, Texas

L. T. GREEN, Jr., M. D.
M. F. GREEN, M. D.
F. A. ELSTON, M. D.

Mrs. Lulu Gorrell, R. N.
Mrs. Alice Scifres, R. N.
Winona Blair, R. N.
Geraldine Green, R. N.
(Office At Hospital)

Letters To The Editor...

Lubbock, Texas
January 3, 1950

Dear Sir:
Please find attached my check in the amount of \$2.50 to renew my subscription for the paper.

Hope all you folks in Muleshoe and Bailey County have enjoyed a wonderful holiday season and the New Year will bring to you a lot of joy happiness and prosperity.

Regards to each and all,
Mr. and Mrs. R. L. Brooks
2308, 31st St.
Lubbock, Texas.

MULESHOE VISITORS

Mr. and Mrs. W. A. Holder of Hollis, Okla. visited her mother and sister Mrs. Williams and Mrs. Radie Boone and friends Mr. and Mrs. Bose Abrams last weekend.

SOOTER FAMILY HERE

Mr. and Mrs. Ted Sooter, daughter Ruthie Lou and son, Teddy, of Monte Vista, Colo., visiting here with the Joe, Claude, and Johnny Sooter families.



22% LESS FUEL

27% MORE LAND PLOWED

FERGUSON WINS FUEL ECONOMY CONTEST!

Further proof of the unusual power efficiency of the Ferguson Tractor is now available in the officially tabulated results of the Milo, Iowa, Fuel Economy Contest. Sponsored by Warren County 4-H Clubs with farmer-owned, farmer-operated equipment, the contest was conducted with the assistance of Extension Engineers from Iowa State College.

Official results established by the Ferguson Tractor show:

- 22 Per cent less fuel consumed than the average amount consumed by 10 competing tractors.
- 27 Per cent more land plowed than the average acreage plowed by 10 competing tractors using the same amount of fuel.

These results, too, continue to pile up factual, authentic proof of the Fuel-saving, money-saving ability of the Ferguson Tractor!

Come in—see the Official Chart. Ask for a demonstration on your own farm

D. H. SNEED SUPPLY CO.

Phone 43 Muleshoe

HF 49-198

FERGUSON TRACTOR FERGUSON IMPLEMENTS



Look all around it and you'll know
it's your **BEST ALL-AROUND BUY!**

1950 CHEVROLET

FIRST...and Finest...at Lowest Cost!

Chevrolet—and only Chevrolet—brings you all these major advantages at lowest cost—NEW STYLE-STAR BODIES BY FISHER • NEW TWO-TONE FISHER INTERIORS • CENTER-POINT STEERING • CURVED WINDSHIELD with PANORAMIC VISIBILITY • BIGGEST OF ALL LOW-PRICED CARS • EXTRA-ECONOMICAL TO OWN—OPERATE—MAINTAIN • PROVED CERTI-SAFE HYDRAULIC BRAKES

INTRODUCING CHEVROLET'S EXCLUSIVE NEW

POWER Slide

AUTOMATIC TRANSMISSION
OPTIONAL ON DE LUXE MODELS
AT EXTRA COST



All cars shown are Styleline
De Luxe 4-Door Sedans

America's Best Seller  America's Best Buy

C & H CHEVROLET COMPANY

PHONE 12 — YOUR CHEVROLET DEALER — MULESHOE, TEXAS

Workers To Meet In Enochs Church

Monthly Conference of the West Plains Baptist Association will be held with the First Baptist Church of Enochs on Friday, January 20. Rev. R. W. Harris is pastor of the Enochs church. The following program has been announced:

Theme: How Firm A Foundation.

Scripture: "If the foundation be destroyed, what can the righteous do?" Ps. 11:3.

10:00 Song and Praise—J. D. Bayless.

10:15 Scriptural Regeneration.—What Is It?—Bruce Giles.

10:40 Salvation By Grace—A. W. Blaine.

11:05—Saved To The Uttermost—J. E. Moore.

11:30 Announcements.

11:35 Special Music—Enochs Church.

11:40 Sermon—Lee Hemphill. Lunch served by host church.

1:30 Executive and WMU Board meetings.

2:30 Inspirational Address—W. C. Wright.

A society woman came up to Michael Arlen and gushed about how she wanted to be a writer. What, she wanted to know, was the best way to start in writing?

"From left to right," the author answered brusquely.

Adams Reviews Local Economic Farm Situation

The article printed below is an excerpt from the annual report of J. K. Adams, Bailey County farm agent under "Agricultural, Economic and Social Situation" and The Journal considers it an acute comment on conditions as they actually exist here. The article follows:

Bailey county is in the Texas Panhandle and adjoining the state of New Mexico at a point which is the center of the western border of the Texas Panhandle. The North end of the county is a deep soil that is very fertile. The high lime content hinders the growth of acid loving plants. The combination of plentiful irrigation water, rich fine sandy loam soil and open weather make yields of cotton, grain sorghums, corn, vegetables and alfalfa compare favorably with yields in any other farming area in the United States.

Texas 4-H's Win National Honors

SIX of Texas' state winners in 1949 received National honors for superior records of achievement in their respective 4-H award programs. Brief outlines of their records follow:



Hubert Frerich, 17, of Rowena, National 4-H Better Methods winner, saved 1/2 month's time and eliminated carrying 10,950 gallons of water by installing a hog waterer for his hog project, which also resulted in greater profits. Hubert's \$300 college scholarship was provided by Westinghouse Educational Foundation.

E. P. Wicker, Jr., 19, of Wilson, National 4-H Dairy Production winner, developed a herd of 18 registered Jersey cattle during his seven years in 4-H Club work. He has also done an excellent job with his meat animal and field crops programs. Young Wicker's \$300 college scholarship award was provided by Kraft Foods Company.

Lee Wolf, 19, of Gainesville, was National 4-H winner in the Tractor Maintenance program. Lee served ably on the committee making plans for a county-wide tractor clinic. His \$300 college scholarship award was provided by Stanolind Oil and Gas Co.

Bennie Gallagher, 18, of Clarkwood, National 4-H Meat Animal winner, completed 68 projects during his 10 years in 4-H. He handled 119 baby heaves, 115 breeding cattle and 21 swine. His income from the sale of beef during this period was nearly \$21,000. Bennie's award

These programs are conducted under the direction of the Cooperative Extension Service.

years of rainfall in excess of 15 inches, provided the rains are well spaced.

Four row equipment and mechanical harvesters in the hands of tenant farmers produce the bulk of the crops in this area. Cotton and grain sorghums are the only crops of commercial importance and the acreage is about equal over a ten year average. The present price support program has made cash crop farming very

profitable and has definitely discouraged the feeding of livestock in the area of grain sorghum production. To sum up the matter, one man hour on a four row tractor rig can make considerably more cash return than the same man hour devoted to livestock production.

Man's mind stretched to a new idea never goes back to its original dimensions.

ELIZABETH WOODLEY AGENCY

FIRE - CASUALTY - HAIL - POLIO
Muleshoe National Farm Loan Office Phone 83

Plainview Production Credit Association

STATEMENT OF CONDITION

At Close Of Business December 31, 1949

ASSETS		
Loans and Interest	\$1,013,449.42	
Less provision for bad debt losses	27,737.07	\$ 985,712.35
Cash on hand and in banks	41,298.49	
Bonds and interest	308,840.86	
Ass'n's building (Plainview & Muleshoe)	19,011.73	
Automobiles (3)	1,804.01	
Furniture, Fixtures & Equipment	61.00	
TOTAL ASSETS		\$1,360,384.61
LIABILITIES		
Loans rediscounted with FICB	\$ 770,479.09	
Notes and interest payable FICB	181,241.65	
Provision for Federal Income Taxes	2,584.73	
Drafts outstanding	3,962.64	
Other liabilities	105.00	\$ 985,373.11
NET WORTH		
Class A Stock	\$ 99,630.00	
Class B Stock	196,170.00	
Accumulated Earnings	106,211.50	\$ 402,011.50
TOTAL LIABILITIES & NET WORTH		\$1,360,384.61

The above is a true and correct statement:
Clay Henry, Secretary-Treasurer

American Men Too Romantic



Helen Eustis, novelist and magazine writer, who disputes the notion that American husbands are unromantic. In fact, she claims they're too romantic. Writing in the December issue of Cosmopolitan magazine, Miss Eustis explains that husbands overwork themselves to free their wives from household drudgery. The result, she says, is that the wives become underworked and overfed and the husbands begin to appear unromantic alongside their wives' soap opera idols. As a solution, the author recommends that husbands and wives become better friends by sharing and enjoying mutual work and recreation.

About sixty-five thousand acres of this eighty thousand acre area is irrigated annually.

Practically all of the two hundred thousand acres of ranch land in the county is in one large block situated just south and adjoining the irrigated section. This area is

in the hands of absentee owners and is unlikely to be converted to farming in the near future even though it is underlain by plentiful irrigation water. This ranch land is stocked with Hereford cattle which thrive on the Curley Mesquite and Blue Grama grasses. Cattle are adequately watered by numerous windmills.

The two hundred twenty thousand acres of land remaining in the county naturally fills in the southern end of the county and is practically all devoted to dry land crop farming. A Federal Game Refuge and a small ranch accounts for about ten thousand acres that is grazed by Hereford cattle rather than fanned. This area produces bountiful crops of cotton and grain sorghums during

Floral Hints . . .

- Poinsettias may be carried over if water is reduced as flowers fade until soil is dry. Then store until May. Cut down to six inches, re-pot and water normally. Keep outdoors in sun or light shade until fall. Or make cuttings of new shoots in July if small plants are desired.
- The birthday flower for January is the carnation, flower of friendship.
- The Muleshoe Floral has fresh Colorado carnations in some of the most beautiful colors.
- Iris, jonquils, and pussy-willow in the icebox give an advance breath of spring, as do the sweet blooming pots of hyacinths.

"Say It With Flowers"

From
Muleshoe Floral & Gift Shop
Call 240-W For Delivery

Your Child

A WEEKLY COLUMN
conducted by **Claud C. Ruch**
Educational Director, Childcraft
Advisory Service in Chicago

All of us like to talk about the exceptional child. Consciously, or unconsciously, we look for excuses to discuss him and point out his unusual abilities to ourselves and to others.

Unfortunately, we are equally talented at avoiding the subject of the child who is not quite so richly endowed by nature as the other children around him.

This is a regrettable state of affairs, as the backward child, more than any other, needs the sympathy and appreciation of the adults around him. In short, he needs their "inspiration".

In Childcraft Books, Beatie Lee Gambrill, Associate Professor of Elementary Education at Yale University, reveals a profound understanding of this problem:

"Only within the covers of fairy tales are children blessed at birth with all the gifts of mind and of body which their fond parents might desire. The child's attitude toward himself is greatly influenced by the attitudes of others toward him," she writes, adding:

"The child has other needs besides purely physical ones. He must have emotional security, affection, and the sense of really belonging. Parents cannot add to their child's inborn mental ability, but they can, in co-operation with the school, equip him to use fully the capacities which he has."

The Childcraft expert points out that the backward child needs "only encouragement, suitable materials, a slower pace, and abundant patience" to make an adequate social adjustment.

As a special service to readers of this paper, Mr. Ruch will answer questions on child guidance and behavior problems. Write to him, c/o Childcraft Advisory Service, 55 East Wacker Drive, Chicago 1, Illinois.

Out Ahead Again for 1950

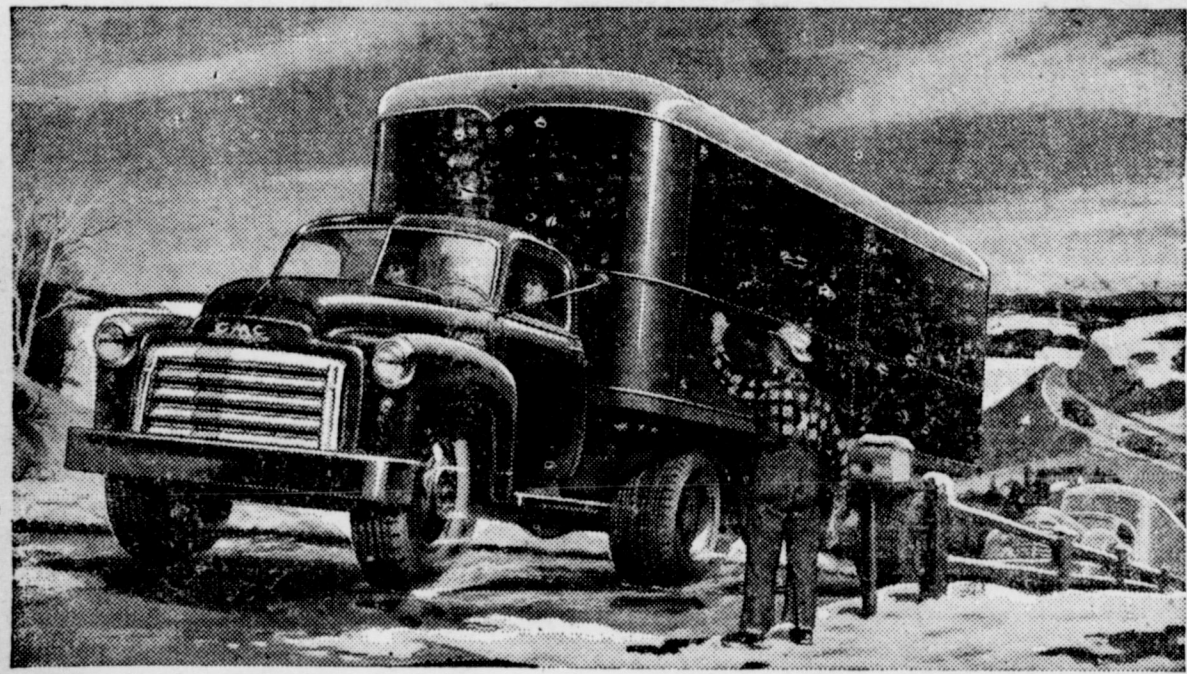

New Power and New Features in Light and Medium Duty Models New "Weight-Saving" Diesel Tractors • New Middle-Weight Six-Wheelers

Once again GMC leads the truck transport parade . . . introducing many important new models and improvements. New camshafts, valves and manifolds step up power in engines of light-medium models. Wider seats, more headroom and improved sealing increase cab comfort. There are new chassis features, including new hydraulic and optional air brakes on 2 1/2-ton models, new front springs and airplane-type shock absorbers on light trucks.

The new models combine to offer GMC power, dependability and economy to many more operators. There's a new 1 1/2-ton 280 . . . a new heavy duty 2 1/2-ton 470 . . . two new 400 and 620 six-wheelers . . . two new "weight-saving" Diesel-powered tractors handling maximum legal payloads in the 45,000-55,000 pound weight range. Get the facts here, today.

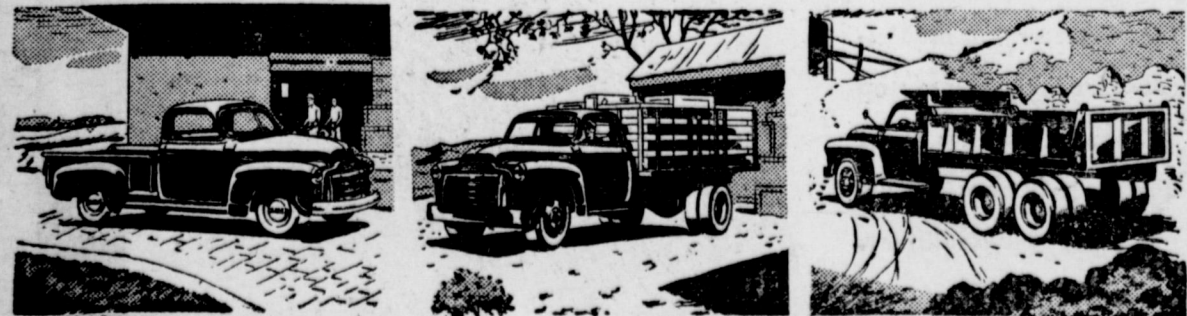

DAVIS - LENDERSON

GMC SALES & SERVICE

PHONE 56

MULESHOE

JAN. 18.

another Big

JOHN DEERE DAY

Free to all Farmers

SEE OUR NEW ENTERTAINMENT FEATURE PICTURE

"Roots in the Soil"

plus "WHAT'S NEW IN JOHN DEERE FARM EQUIPMENT" and other new interesting and educational pictures

Admission by Ticket Only

DAVIS - LENDERSON

John Deere Sales & Service

PHONE 56 MULESHOE

If you don't have tickets or need more, ask us for them - *They're Free*

FROM AMARILLO

Mrs. W. H. Bethany of Amarillo is visiting her sisters and their families Miss Elizabeth Harden, Mr. and Mrs. Buford Butts and Mr. and Mrs. Delma McCarty this week.

LUBBOCK VISITORS

Mrs. Buford Butts and Mrs. W. H. Bethany were Lubbock visitors Tuesday.

10,000 bales alfalfa Hay, 10 mi. east, highway 70, 1 mi. north, \$25.00 ton.

F. L. SHELBY

GRANDFATHER DIES

A. B. Wood, 92, a pioneer settler of McLean, Texas, passed away last Tuesday. He was the grandfather of Earl Jeter of Muleshoe. Mr. and Mrs. Jeter and family and Mr. and Mrs. Roy Howard attended funeral services held at McLean Friday.

LIBRARY NEWS

Mrs. E. R. Wright, Librarian
A new book recently added to the library is "I Married Adventure" by Osa Johnson. Martin Johnson left Kansas at the age of 16 and started roaming, a globe trotter while still in his teens. At the age of 20 he went off with Jack London on the "Snark", sometime later he met Osa Leighty and soon

Santa Fe Surveys Wheat Situation

The Santa Fe Railway agriculture department has issued their periodic estimate of the wheat crop situation, which reads as follows:

Wheat prospects over the Southwestern winter wheat belt range from fair to excellent, for an average rating of very good, despite the fact that many areas in nearly every state are still in need of moisture, having received little effective relief for nearly 90 days.

The situation has shown some improvement during the past two weeks, due to light rains and snow, but parts of Texas and Oklahoma, consisting mostly of the Panhandle regions, New Mexico, eastern Colorado and even Kansas, remain dry and reports of wheat turning yellow continue to mar the picture.

JIM COOKS HEARD FROM

Among renewal subscriptions received this week, we note one from the Jim Cooks, former citizens who now live in Clayton, N. M. Thanks, Jim and family.

CHRISTIAN SCIENCE SERVICES

"Life" is the subject of the Lesson-Sermon which will be read in all Churches of Christ, Scientist, on Sunday, January 15.

The Golden Text is: "Now that the dead are raised, even Moses sheved at the bush, when he calleth the Lord the God of Abraham, and the God of Isaac, and the God of Jacob. For he is not a God of the dead, but of the living: for all live unto him" (Luke 20:37,38).
Among the citations which comprise the Lesson-Sermon is the following from the Bible: "For as the Father hath life in himself; so hath he given to the Son to have life in himself" (John 5:26).
The Lesson-Sermon also includes the following passage from the Christian Science textbook, "Science and Health with Key to the Scriptures" by Mary Baker Eddy: "Life is divine Principle, Mind, Soul Spirit. Life is without beginning and without end" (page 468).

they were married.
Their first joint expedition was to islands near Borneo in the south seas, where cannibals still existed, and here they very narrowly escaped with their lives.
They encircled the globe six times. Their happiest years were spent in Africa.
The book is illustrated with pictures made by Mr. Johnson.

Student's Luncheon Special



Nourishing "on-a-plate" special for the students in the house are these taste-satisfying salmon salad sandwiches on enriched white bread, with milk and devilled eggs.

Plan on popular sandwiches for a well-balanced luncheon at home or one that goes into a lunchbox. A variety of breads serve as carriers for substantial fillings of fish, meat or eggs, all protein-rich foods for body building.

Complete the lunchbox meal with a bottle of milk and a thermos of hot vegetable or tomato soup. You'll probably want to include cookies, jam-filled tarts or fruit for dessert.

Salmon salad sandwiches are a good addition to the parade of luncheon specials, for they are tasty, economical, and easy to prepare. Chopped celery and green pepper add desired crunch and color to the flaked salmon, while salad dressing makes the filling spreadable. Plain enriched bread is best with salmon salad, but raisin, cinnamon and other breads make other good sandwiches which provide essential B-vitamins and iron.

SALMON SALAD SANDWICHES

1 1/2 cups flaked salmon
1/4 cup chopped celery
2 tablespoons chopped green pepper
2 tablespoons salad dressing
12 slices enriched bread

Combine salmon, celery and green pepper. Add salad dressing and mix thoroughly. Use as filling for enriched bread. Makes one and one-half cups filling, enough for six sandwiches.

Little actual alarm is felt, however, because most of the wheat got a good start early in the fall, and sub-soil moisture generally is regarded as being ample to carry the crop through the winter, a period when wheat is not expected to make much top growth. In other words, nothing has happened so far that a normal spring

season will not overcome.
Wheat plants generally are well developed, with good root and proper stooling systems. Possibility of wind erosion still is a threat where surface moisture is deficient and where top growth fails to provide sufficient cover. A large territory, including fields that have been pastured too close, is subject to this danger but the practice of livestock grazing on wheat pasture continues on a wide scale.
Many farmers, especially those in the western part of the wheat belt, left large acreages of volunteer wheat for grazing purposes. Whether this acreage will be plowed up and summer fallowed for 1951, or left for harvest next summer will depend on general crop prospects, price outlook and possible changes in the government wheat allotment program.
First official figures on wheat acreage and production for 1950, compared with 1948 and 1949, are carried in the adjoining column. While the new acreage in Santa Fe states dropped sharply under

Ford remains alone in low-price "Eight" field

"Reports were current several months ago that Ford might encounter competition in the low-price eight-cylinder car field. The manufacturer considering such a development, however, apparently has decided against it.

"The temptation to enter competition for this market is strong. Ford derives considerable sales appeal from ability to offer an eight as well as a six in the low cost bracket. Buyers are attracted by the additional smoothness and power performance afforded by the extra cylinders.

"Principal reason why rivals have steered clear of eight-cylinder power plants is cost. Ford has been able to hold expenses down by manufacturing economies not often duplicated by others.

"In pioneering the low-price V-8, the Dearborn producer had to strike at the heart of the cost problem. The company was the first to evolve a method of making an integral V-block and crankcase casting.

"The Ford Company is noted for excellence of manufacturing technique. Part of the reputation is based on willingness of the management to spend money on work-saving equipment. The Rouge plant foundry, for example, is a model of efficiency. Air-conditioning eliminates some of the disagreeableness common to most foundries, while conveyor systems and automatic machines obviate much of the usual back-breaking—and inefficient—hand work.

"With the use of advanced production methods the company has been able to hold expenses within reasonable limits. This is true even though use of the larger engine means two more cylinders—with more pistons, rings, 'con' rods, sparkplugs, etc.—for each car produced.

"The Ford production technique involves a high degree of precision. Vendors regard the company as a 'tough customer' because of the rigidity of inspection standards. Suppliers know they must comply closely with specified requirements or face heavy rejection.

"The precision, together with the extra power of the engine, accounts for the unusual performance of the Ford V-8. Ford's ratio of applied horsepower to gross vehicle weight has long been a favored design characteristic. Other manufacturers have found this power plant too difficult to build inexpensively enough for a small car.

"From present indications, it may be a long time before competitors can challenge Ford in the low-priced eight-cylinder field."

Reprinted from Woods' Automotive Reports, Sept. 12 Issue.

OPTOMETRIC SOCIETY WILL INSTALL OFFICERS

Dr. Ira E. Woods of Littlefield, president of the Texas Optometric Association will be in Lubbock January 12, to serve as installing officer at the installation of newly elected officers of the South Plains Optometric Society. The ceremony will take place at the annual dinner dance of the Society which will be held at 7:30 p. m., Thursday evening January 12, in Lubbock in the Hilton Hotel Ballroom.

The program will consist of dinner and installation of newly elected officers from 7:30 until

that of 1949, in line with the allotment plan, a slightly larger crop is seen on the basis of conditions existing as of December 1.

SEEK TO ORGANIZE UNIT OF U. S. NAVAL RESERVE

Local Naval reservists are seeking to organize a Naval Reserve unit in Muleshoe. The unit would be an electronic warfare platoon. Any man interested in becoming a member of the Reserve and of the electronic warfare platoon is invited to contact Roy Howard or Howard Cox.

BUILDING NEW HOME

Rapid progress is noted on construction of a new home for Mr. and Mrs. Sam Fox in the west part of town.

9:30, and from 9:30 until 12:00 there will be dancing to the music of Ted Creager's orchestra.

Dr. B. R. Putman, Muleshoe Optometrist, is a member of the Society and will attend the dinner.

MULESHOE FUNERAL HOME

LOYD ROBERTS

FOR AMBULANCE SERVICE CALL

47

With the new

Exide
HYCAP

you can freely use

RADIO HEATER DEFROSTER LIGHTS EXTRA HORNS Other Accessories



and still have PLENTY OF POWER FOR SURE STARTS IN ANY WEATHER

GOSS AUTO CO.

PHONE 53

MULESHOE

LAND & FARM SALE

I am offering at public sale my farm, stock and equipment to the highest bidder. This farm consists of 160 acres of Red Catclaw land in shallow water district, having been broken out two years. 30 acres in pasture, remainder in cultivation, which includes 35 acres of growing wheat. One-half mineral rights goes with farm. A nice 4-room house wired for electricity, with barn and windmill. Located on farm-to-market road, 12 1/2 miles northwest of Muleshoe, or 4 miles south, 1 1/4 miles west of Lariat, or 1 mile south, 3 east of West Camp school.

TUESDAY, JANUARY 17, 1950

Sale Starts at 10:30 A. M.

CATTLE

- 1—Jersey Guernsey, 2 1/2 yr. cow, bull calf by side.
- 1—Jersey heifer, 2 1/2 yrs., bull calf by side.
- 1—Jersey cow, 7 yrs., 4 gals.
- 1—Jersey heifer, 6 weeks old.
- 1—Jersey calf, 8 months.
- 1—Black Angus bulls, subject to registration.
- 1—Jersey cow, 5 yrs., bull calf by side
- 1—Jersey cow, 6 yrs.
- 1—Jersey cow, 4 yrs., 4 gals.
- 1—Roan cow, 6 yrs., 3 to 4 gals., heifer calf by side.
- 1—Brown Jersey, 8 yrs., 4 gals., White-face calf by side.
- 1—Brown Jersey cow, 4 yrs., heavy springer.
- 3—Guernsey heifers, 2 heavy springs.

All Cows Are TB and Bangs Tested

HOGS

- 2—Sows ready to butcher.

HORSE

- 1—Colt, 9 months.

FURNITURE

- 1—Lot of furniture.

FEED

- 5—Acres bundled hegari.

IMPLEMENTS

- 1—Allis Chalmers, 1948 W. C. with 3-row lister and planter.
- 1—1-bale cotton trailer
- 1—MTA tractor, 39 model, good shape, with 4-row lister and planter.
- 1—Shop-made Ford knifing attachment.
- 1—Shop-made Ford Cultivator.
- 2—Butane bottles and regulators.
- 1—2-row iron go-devil.
- 1—IHC cream separator.

CHICKENS

- 75—Mixed hens.
- 4—Mixed roosters.

Anyone wishing to add to this sale may do so at regular commission.

MULESHOE REBEKAH LADIES WILL SERVE LUNCH FREE COFFEE

TERMS: CASH

H. K. FREEMAN & HURLEY, Owners

JACK SPURLIN, CLERKCOL. DICK DOSHER, AUCTIONEER

THE SPOTLIGHT'S ON ROPER



"AMERICA'S FINEST GAS RANGE"

AUTOMATIC OPERATION

STYLE-LINE DESIGN

EXCLUSIVE FEATURES

PERSONALIZED SELECTION



famous "STAGGERED" TOP

"America's Finest Gas Range" . . . designed especially for YOU. With ROPER you enjoy "Personalized Selection": You choose the model that exactly meets your requirements. We invite you to stop in soon and see all of the beautiful new ROPER Ranges now on display.

the ONLY range with JEWELS OF COOKING PERFORMANCE

- "Simmer-Speed" Top Burners
- "Insta-Matic" Clock Control
- "Scientific" Cooking Charts
- Big "3-in-1" Oven
- "Insta-Flame" Lighters
- Infra-Red "Glo" Broiler

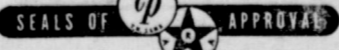

E. R. HART COMPANY

PHONE 23

MULESHOE

DR. PANTER HERE

Dr. S. G. Panter, accompanied by a daughter, Miss M. M. Panter, of Hebron, Neb., have been here on business and visiting with his sister-in-law, Mrs. W. G. Panter of Muleshoe. Miss Panter has just bought from the Panter estate a 400 acre tract of land located about 6 miles northeast of Muleshoe, all that remained of an 1800 acre place by Dr. S. G. Panter, Sr., in 1908.

LEGAL FORMS, Notes, Bill of Sale, etc. at The Journal.

DR. A. E. LEWIS
DENTIST
Downstairs - McCarty Bldg.
Office Hours
9 a. m. to 12 - 1 to 5 p. m.
Office Pho. 131 - Res. Pho. 2207

More Than Half Of Bailey Irrigation Wells Are Powered By Electricity

Irrigation began in Bailey County in 1912 on a small scale with slow motion steam power but has advanced rapidly, especially since the year 1947 and the advent of the more efficient gasoline engine. During 1948 and 1949 Bailey county farmers have decided that electrical power for irrigation has many advantages over other types of power and REA alone has installed 127 irrigation units using electric motors.

Private Utility furnishes power for 41 more wells and the balance of approximately 150 wells are powered with gasoline engines with the exception of a few die-

sel powered units. Bailey county has more than one-half of her irrigation wells on electricity. This is undoubtedly much higher proportion than can be found in any county on the Plains. Total irrigation area in the county covers about 100 square miles and has slightly over 3 irrigation wells per square mile.

Water is applied to approximately 68,000 acres annually. The underground formation gives up water rapidly and the number of wells that produce an excess of 1500 gallons per minute in Bailey county are in greater numbers than in any other county in the High Plains irrigation area. Since the average number of acres being watered per well is only 225 acres and the wells are such high producers, there is great emphasis on alfalfa hay production.

There is an estimated 12,000 acres of this crop in the county at the present date. Over 95 percent of all wells in the county will be found within a radius of 25 miles of the city of Muleshoe and all these wells are in a fan shaped area extending north, east and west of the metropolis. In answer to the grave concern over the water table in the area one might single out the fact that 14 representative wells in the county showed a rise of 7.7 ft. per well in 1941 after a season of heavy rainfall.

From 1943 to 1948 the decline was only .8 to 3.8 ft. range and results of the present (1949) season of heavy rainfall will undoubtedly show another rise that promises to equal the 7.7 ft. rise that followed in 1941 rains. Farmers of the vicinity reported that one week following the heavy rains in May, 1949, the wells that were 23 ft. to water had been replenished until the water level was only 16 ft. from the surface.

The introduction of low cost irrigation to the area has had a stabilizing influence on the pioneer farm population and has brought about an influx of farm families from other areas resulting in an ever increasing density of population. Over fifty thousand acres of land is devoted to cotton and grain sorghums under irrigation in an average year. About three thousand acres goes into small grain production, another thousand to vegetables including Irish potatoes, green beans, onions, tomatoes, lettuce, watermelons and canteloupes. Bailey County farmers are proud of their six ton per acre alfalfa production. The local banker produced 1155 lbs. lint cotton per acre. Bill Millen, local Irish potato producer, boosted his yields of spuds from 100 sacks per acre to present 300 sacks.

This was accomplished on a 77 acre patch of spuds. The introduction of the automa-

Poultry Parley Will Stress Need For More Flocks

LUBBOCK, Jan. 10.—"Two hundred Laying Hens on Every Farm" is the theme for the South Plains poultry conference which will be held at Texas Technological col-

lege Jan. 17-18. Speakers from Dallas, Denison, Fort Worth, St. Louis, Mo., and Texas A. & M. will join the Tech faculty in presenting the two-day program. "We hope to point out to visitors the need for poultry-raising on every farm in Texas, and we will show the farmers how flocks can be a definite economic asset," H. L. Mathews, associate professor of animal (poultry) husbandry at Tech said.

Speakers on the program include Kenneth Williams, Denison, poultry-breeding expert; Dean W. L. Stangel of Tech; Dr. H. L. Wilke, assistant research director of Purina mills, St. Louis, Mo.; Prof. D. H. Reid of Texas A. & M.; J. A. Bybee of the U. S. department of agriculture, Dallas, and Dr. Don Demke, Fort Worth, a member of the Texas Livestock Sanitary commission.

The conference will be sponsored by Texas Tech and the West Texas Hatcheryman's and Poultryman's association and extension service. The use of the siphon tube has made water distribution easier and more uniform. Probably the greatest hazard confronting the irrigation farmer in the Bailey county area is the unnatural situation of being able to realize more annual cash from full time cash crop farming as compared to a sound livestock program in conjunction with the cash crop system.

This is most likely a temporary situation which will catch the farmers short of livestock needed to rapidly grow into the livestock business. Another problem is the noxious weed problem. Johnson-grass and bindweed seriously hamper production on many farms. The county agent of Bailey county rations his time so that the irrigation farmer will get a liberal share of the county agents services in building up the best and soundest foundation livestock program. Farmers will be assisted in laying out their irrigation systems. The latest and best methods of weed control will be made available to the farmer as well as scientific use of their irrigation water.

Speakers from Dallas, Denison, Fort Worth, St. Louis, Mo., and Texas A. & M. will join the Tech faculty in presenting the two-day program.

"We hope to point out to visitors the need for poultry-raising on every farm in Texas, and we will show the farmers how flocks can be a definite economic asset," H. L. Mathews, associate professor of animal (poultry) husbandry at Tech said.

Speakers on the program include Kenneth Williams, Denison, poultry-breeding expert; Dean W. L. Stangel of Tech; Dr. H. L. Wilke, assistant research director of Purina mills, St. Louis, Mo.; Prof. D. H. Reid of Texas A. & M.; J. A. Bybee of the U. S. department of agriculture, Dallas, and Dr. Don Demke, Fort Worth, a member of the Texas Livestock Sanitary commission.

The conference will be sponsored by Texas Tech and the West Texas Hatcheryman's and Poultryman's association and extension service.

The use of the siphon tube has made water distribution easier and more uniform. Probably the greatest hazard confronting the irrigation farmer in the Bailey county area is the unnatural situation of being able to realize more annual cash from full time cash crop farming as compared to a sound livestock program in conjunction with the cash crop system.

This is most likely a temporary situation which will catch the farmers short of livestock needed to rapidly grow into the livestock business. Another problem is the noxious weed problem. Johnson-grass and bindweed seriously hamper production on many farms. The county agent of Bailey county rations his time so that the irrigation farmer will get a liberal share of the county agents services in building up the best and soundest foundation livestock program. Farmers will be assisted in laying out their irrigation systems. The latest and best methods of weed control will be made available to the farmer as well as scientific use of their irrigation water.

Entertainment at Your Local THEATERS

MULESHOE, TEXAS

Week Days Open 6:45 P. M., Starts 7:00 P. M.
Saturday and Sunday Open at 1:45, Start at 2:00
and Continuous Showing

VALLEY

THURSDAY & FRIDAY

Loretta Young
Celeste Holm

In

Come To
The Stable

SATURDAY

George O'Brien
Rosalind Keith

In

Trouble In
Sunset

SUNDAY & MONDAY

Terry Moore
Ben Johnson

In

Mighty
Joe Young

TUES. & WED.

DISNEYS
Dumbo

PLUS
SALUDOS AMIGOS

PALACE

THURSDAY & FRIDAY

Virginia Mayo
Zachary Scott

In

Flaxy Martin

SATURDAY

Kirby Grant

In

Trail Of
The Yukon

SUNDAY & MONDAY

Glenn Ford
Janet Leigh

In

The Doctor
And The Girl

TUESDAY & WEDNESDAY

Ted Donaldson
John Littel

In

Rusty's Birthday

Journal Want Ads Buy, Sell & Rent

ATTENTION COTTON FARMERS

We are always in the market for your cotton and can render prompt loan services

A. S. STOVALL

AT CROSSROADS MULESHOE, TEXAS

YOU MUST HAVE NEWS

Take your home-town newspaper for your home-town news. It is doing a job no other newspaper can do.

As your second newspaper, The Dallas Morning News offers:

Complete world, national and state news with AP, UP, Wirephoto and hundreds of special correspondents.

World's best comics, daily and Sunday.

And the big color magazine called This Week, every Sunday.

Use the coupon or call your local distributor.

THE DALLAS MORNING NEWS, Dallas 2, Texas
Enter my subscription to The Dallas Morning News.
Enclosed is remittance in the amount of \$.....
NAME _____ \$7.45
STREET AND NO. _____ a month
CITY AND STATE _____ anywhere
in Texas

Krueger, Hutchinson and Overton Clinic

LUBBOCK, TEXAS

GENERAL SURGERY

J. T. Krueger, M. D.
J. H. Stiles, M. D. (Ortho.)
H. E. Mast, M. D. (Urology)
A. W. Bronwell, M. D.
A. Lee Hewitt, M. D.
(Limited to Urology)

EYE, EAR, NOSE & THROAT

J. T. Hutchinson, M. D.
Ben B. Hutchinson, M. D.
(Limited to Eye)
E. M. Blake, M. D.

INTERNAL MEDICINE

W. H. Gordon, M. D.
(Limited to Cardiology)
R. H. McCarty, M. D.
Brandon Hull, M. D.

INFANTS & CHILDREN

M. C. Overton, M. D.
Arthur Jenkins, M. D.
Tennie Mae Lunceford, M. D.

OBSTETRICS

O. R. Hand, M. D.
Frank W. Hudgins, M.D. (Gyn)
William D. Smith, M. D. (Gyn)

GENERAL MEDICINE

G. S. Smith, M. D. (Allergy)

X-RAY

A. G. Barsh, M. D.

PSYCHIATRY & NEUROLOGY

R. K. O'Loughlin, M. D.

BUSINESS MANAGER—J. H. Felton

The State of Texas says Butane and Propane Dealers MUST KNOW GAS

The Law of the State of Texas REQUIRES that EVERY PERSON or FIRM—EVERY ONE—who installs or connects butane and propane (liquefied petroleum) gas systems, equipment or appliances MUST BE LICENSED by the Gas Utilities Division of the State Railroad Commission. These licenses are issued ONLY AFTER an applicant has taken a WRITTEN examination and PROVED his knowledge of the characteristics of butane and propane gases and his experience in handling such equipment and his knowledge of the State's Rules and Regulations governing ALL butane and propane installations.

BUTANE and PROPANE LICENSES ARE SEPARATE and DISTINCT

NO OTHER license of ANY kind permits ANY person or firm to make such installations or connections. Plumbers and Master Plumbers ARE NOT PERMITTED by Law to perform such work UNLESS they have this Specific, Separate and Distinct License issued by the Gas Utilities Division of the Railroad Commission: Because a merchant SELLS appliances for the use of butane and propane gas DOES NOT mean that merchant or any of his employees may LEGALLY installed or connect this equipment for you.

Some plumbers, some merchants and their employees HAVE passed this examination and are properly licensed to do such work. But ALL have not. And the Law of Texas says the man who installs or connects ANY butane or propane equipment MUST have this particular and specific license. This law was passed to protect YOU and YOUR FAMILY.

NO OTHERS ARE QUALIFIED

The man who holds a license as a butane and propane installer—this license issued by the Gas Utilities Division of the State Railroad Commission—is experienced in this work. He is trained for his job. He KNOWS the rules and regulations set up by the State for YOUR protection. He has PROVED his qualifications by written examination. HIS work will be done in full accordance with the Law. He—and ONLY he—can do this work LEGALLY.

BE SURE You're Sure

Don't take a chance. Don't let 'just anybody' tamper with or work on your butane or propane equipment. Be SURE the man who does is PROPERLY AND LEGALLY LICENSED TO DO THIS WORK. Be SURE You're Sure!

TO BE ABSOLUTELY AND POSITIVELY SURE, GET ONE OF THE UNDERSIGNED FIRMS TO INSTALL OR REPAIR YOUR LP GAS SYSTEM.

MULESHOE LIQUEFIED GAS CO.
PHONE 125 MULESHOE

WIEDEBUSH & CHILDERS
PHONE 16 MULESHOE

The one fine car in the low-price field



White sidewall tires available at extra cost.

'50 FORD



MOTOR CO.

PHONE 33
MULESHOE

TEST DRIVE A '50 FORD... IT WILL OPEN YOUR EYES!

320 ACRES FOR LEASE—Fair improvements. Has well, windmill, good land 269 acres in cultivation. See M. E. Robinson at Main Street Baptist church or J. P. Miller, 1-4 mi. west Shady Rest Station, pink house. 3-2tp.

LOST—1 3-mo. old male bird dog pup. Usual pointer markings. Reward. Karl Lovelady. 3-1tp.

RUBBER STAMPS, Stamp Pads & Inks at The Journal.

FOR SALE—House, 906 Main. Reasonable. See Jim Burkhead. 2-2tp.

FOR SALE—2 Army Half Tracks. Good for chiseling and deep breaking. \$775 each. Edwin Neutzler. 3-2tp.

FOR SALE—'41 Chevrolet, runs good. Radio & Heater. Call John Whipple, Cox Radio & Electric. 3-2tc

FOR SALE—Army tent 12x14, 4-ft. plank wall, with or without small butane cookstove and outdoor toilet all in good shape. T. J. Lehev, 2 1/2 miles north Shadyrest. 3-2tp

BUNDLE HEGARI with good grain for sale. 3 miles north of Lazbuddy and 3 miles east on the Prather place. Y. B. Mayfield. 3-1tc.

BOSTITCH Staplers, cheap sturdy and dependable. We keep staples for Bostitch and several other makes. The Journal

SMALL HOUSE FOR RENT—2 miles north. See C. E. Briscoe. 3-1tp.

FOR SALE—Will sell 40 acres of wheat, 50 acres of alfalfa, and rest in row crop and equipment. John Deere 2 row tractor, 5 row stalk cutter, 3 row knife, 2 wheel trailer, and will rent 180 acres of land to buyer. Lewis Finannon, see at Chet Layne's residence, or Gen. Del, Muleshoe, Texas. 3-3tp.

FOR SALE—M Farmall Tractor, complete with lister tool bar planter attachments. E. M. Jack, 19 mi. due north of Bovina. 19 mi. due west of Friona. 3-3tp.

FOR SALE—2 four room rent houses. Both rented, \$90 month income. Bargain if sold at once. Call John Whipple, Cox Radio & Electric. 3-2tc

FOR SALE—10 Corridale Ewes and 3 Corridale Bucks, most all registered. Oneil Rocky. 3-2tp.

FOR SALE—Bred gilts and feeder pigs. Russell Bryant, 9 miles northeast Muleshoe. 3-2tp.

FOR SALE—New UTU M. M. Tractor on butane with lister, planter and cultivator all fourrow. See Johnnie Glasscock, Muleshoe, Tex. 3-3tp.

FOR SALE—1947 2 1/2 ton Dodge truck new tires and grain bed. 1940 Mercury 4 door car. Frank Kemp, third house north Cannery. 3-2tp.

FOR SALE—10 ft. Challenge windmill, 30 ft. wooden tower, 100 ft. 2 1/2 in. galv. pipe & sucker rod. This unit about 5 years old. 3 mi. east, 7 north, 2 east. Ancel L. Ashford. 3-3tp.

FOR SALE—S-C Case Tractor and equipment. Fred A. McKillip, Rt. 2. 3-1tp.

LOST—Medium colored horn rim ladies glasses with tooled silver trim. Reward. Mrs. Ray Keeling, 602 West 1st or phone 390W. 3-1tc.

SIMPLE RECORD SYSTEMS for any type business at The Journal.

FOUND—Small black and white pig. Mrs. Ottis Blaylock. 3-1tp.

LOST—Round silver lapel watch, Monday near bank or Postoffice, return to Journal for reward. 3-1tp.

FOR SALE—It will cost you but it is worth every penny. 160 A. farm 7 1/2 miles N. W. Muleshoe J. M. Brown, Box 116, Muleshoe, Texas. 2-2tfc.

FOR SALE—6 ft. Propane frigidaire, \$150.00, good shape. 250 new cedar posts, 25c each. J. L. Gabbert 3/4 mi. N. Shadyrest. 2-2tp.

FOR SALE—400 bales of Hay. Fred A. McKillip, route 2. 2-2tp.

FOR SALE—2 houses for sale inquire at 1212 West Ave. E. Mrs. J. B. Burkhead. 2-2tp.

AT THE MULESHOE NURSERY, located 2 miles out Clovis Highway you can buy HOME GROWN EVERGREENS, shade and ornamental trees, hedge, roses and fruit trees. Our prices are right. Come out to the Nursery and look around. See DAVE AYLESWORTH, Pho. 356J. 39-1tc

FOR SALE—2 business lots on Main Street. Also Farm Loans. S. E. Goucher. 41-1tc.

RANCHLAND
30 - FOOT
IRRIGATION WATER
\$75.00 per Acre

•
4 1/2% Loans

MULESHOE
REAL ESTATE AGENCY
Clyde A. Bray, Sr.
Box 793 Phone 282
Muleshoe, Texas

HAVE SOME ESSEX bred gilts for sale. 4 mi. east on Earth highway, 1 north of country grocery. H. A. Whitefield. 1-3tp

FOR SALE—8 ft. Servel Refrigerator for Butane. Sacrifice price. Cox Radio & Electric. 50-1tc

GOOD FARMS FOR SALE

- 177 Acres, 4 room house, fair barns, red land, \$52.50 acre.
- 160 Acres, 4 room house on the pavement, irrig. well, \$9,000, loan \$150 acre.
- 80 acres 3 room house, 13 A. alfalfa, 10 per. pasture, well, some loan, \$150 acre.
- 160 acres, 6 room house, with basement. Good barns, irrig. well 8 acres alfalfa, \$165 acre.
- 240 acres, 5 room house and bath, good barns, new irrig. well, good red land, \$165 acre.
- 160 acres, 6 rooms and bath, 1 3 room helper house, good barns, can't be beat, irrigation well, at \$200 acre.

See Us Before You Buy

We Have Just Moved to
Morton Highway, Just North
Of Courthouse

HANOVER & DAY
Muleshoe, Texas

FARM FOR SALE—177 Acres, improved, 3 mi. south Baileyboro. See N. A. Vaughtner, Amherst, Texas. 2-1tc

REGISTERED—Duroc shoats for sale, gilts, boars, and barrows. Lloyd Quisenberry, 5 miles north 4 east of Muleshoe, Tex. 2-3tp.

JOHNSON - POOL TIRE & APPLIANCE

Carry famous BRANDS AND MODELS

GUNS & AMMUNITION

YOUR BEST HOG MARKET IS AT CLOVIS

CLOVIS HOG CO.
Clovis, N. M.
Phone 6122 - Box 267

SPECIAL PRICES
On all Radiators. International Farmall Cores \$25 exchange.

STOVALL-BOOHER
Radiator Sales & Service
Plainview, Texas 13-tfc

Wanted—Will take orders for custom made Venetian Blinds. Howard Cox, Cox Radio Shop. 23-tfc.

FOR YOUR . . . STANLEY PRODUCTS
call at 801 Main before 9 a. m. or 11 a. m. to 12:30 and after 4:00 p. m. or drop card to box 137
MRS. ELGIN BOYER 47-tfc.

WANTED—Sewing, alterations, but ton holes, quilting. Mrs. Barbara Burkhead, phone 141. 1-2tp

FOR SALE—1949 Ford Tractor, bought in April. Will take \$2,000 for Tractor, Ditcher, 2-way plow, lister and planter, cultivator, two row godelvil, 4 row stalk cutter. W. L. Strickland, 13 miles west of Muleshoe. 2-2tp.

Robisons Celebrate Golden Wedding Anniversary

—From County Wide News, Littlefield.

It was a golden day for Mr. and Mrs. O. N. Robison Jan. 1, when they received "golden" gifts and golden wishes from their friends.

WANTED TO BUY—Feeder shoats. 4 mi. west, 2 1/2 north of Lazbuddy. Address T. W. Bewley, Friona, Texas. 3-2tp.

TRAILER HOUSE, 2 room modern and furnished, to rent or to trade for furniture. Dewey Dorsey, 7 mi. south Muleshoe. 3-2tp.

LADY BOOKKEEPER wanted. Experienced in bookkeeping and cashiering. Apply Jeff Peeler, at Southwestern Public Service Co. in Muleshoe. 3-1tc.

FOR RENT—2 room furnished apartment. Mrs. Clara Truelock, 807 Main. 3-1tp

WELL, HERE WE GO

On a New Year with lots of land to sell.

- On good ranch one of the best in the country and is worth the money. See us if you want a good one.
- Some of the best farms, both large and small that will make good homes.
- Some good homes here in town for sale. And if you have your farm for sale see us for we don't keep them but we sell them. Come to see us.

DYER & KERSEY
LAND CO.
C. L. "Happy" Dyer
G. D. Kersey
Phone 13 Muleshoe

LESS Space, less cost, less operating expense in a Firestone Upright Home Food Freezer on display at BASS FIRESTONE STORE. 1-4tc.

COMPLETE IRRIGATION PLANTS

Drilling and Servicing
Wells Developed with Our
Big Enough Engine

Hornbrook Drilling Company

WE ARE EQUIPPED TO DO ALL YOUR BLACKSMITHING AND MACHINE WORK

WE HAVE A NICE STOCK OF STEELS

ANGLES - FLATS - PLATE STEEL
NO JOB TOO LARGE OR TOO SMALL
ELECTRIC & ACETYLENE WELDING

AND FOR THAT

TRACTOR OVERHAUL

TRY OUR MODERN IMPLEMENT SHOP WITH EXPERIENCED MECHANICS. HAVE THEM REPAIRED NOW AND BE READY FOR THE BUSY SEASON AHEAD.

FRY & COX BROS.
A ONE-STOP FARM SERVICE
PHONE 35 MULESHOE

Progress W.S.C.S. In Regular Meet

Progress WSCS met Monday, January 9, in their regular meeting. Mrs. John Thomson had charge of the devotional.

Mrs. Westbrook had charge of the business meeting.

Discussion of the first two chapters of "Women of the Scripture," was led by Mrs. Thomson. Each member having part, giving a sketch of some women's character of the Bible and the other guessing who they were. This was very interesting and suggested a deeper study of the women that help establish our early Christian training.

Those present were: Mesdames Hill, Shaw, O. C. Thomson, Westbrook, J. Thomson, Adams, Gross, Davis, Garrett, Gordon Murrab, and Wedel and one visitor, Mrs. E. W. Locker.

We invite anyone to meet with us, and if you have children, bring them, as we have a lesson for them.

Lucy Robison of Littlefield. Also from Windsor, Ily., were Mr. and Mrs. Glenn Ferrell, daughter of Mrs. Lucy Wallace, Mr. and Mrs. Tom Haney, who are the Charles Linvill's daughter and son-in-law.

The Robisons moved to Farwell and Texaco in 1908, where Mr. Robison was mail-carrier. Then, in 1919, they moved to Muleshoe, where they farmed until 1937, when they moved to Littlefield.

They now own and operate Robison's New and Used Furniture next door to their home.

They are Mr. and Mrs. Ed Linvill, Mr. and Mrs. Charles Linvill, brothers of Mrs. Robison, Mrs. Charles Linvill is Robison's sister, and Mrs. Lucy Wallace, sister of Mrs. Robison, all of Windsor, Ill., where the Robisons were married and lived for several years.

Mr. and Mrs. Robison are parents of seven children, five boys and two girls. All except one son attended the affair.

The children attending were: Mr. and Mrs. Cecil Robison of Spokane, Wash., their two children and the only great grandchild of Mr. and Mrs. Robison; Mr. and Mrs. Sylvan Robison, their four children of Muleshoe; Newton Robison of Los Angeles, whose family was unable to attend; Mrs. Letha Robison Beller, a daughter, and their five children of Orland, Calif.; Mr. and Mrs. Earl Robison and two children of Littlefield, and Miss

Fidelis Class Has Party

The Fidelis Class of the First Baptist Church met January 5, in the home of Mrs. W. B. McAdams, with Mrs. C. A. Barnett and Mrs. E. M. Higgins as co-hostesses, for the regular monthly business and social meeting.

Mrs. R. D. Precure presented the devotional taken from the 9th chapter of Acts.

Those present for the meeting were Mesdames: Pat Bulloch, S. L. Busbice, H. E. Schuster, Tye Young, I. L. St. Clair, N. C. Moore, Clinton Bristow, R. D. Precure, Clifford Green, R. L. Jones, Eddie Lane.

L. T. Green, M. F. Green, W. R. Young, Jeff Peeler, A. E. Lewis, Joe Damron, F. H. Davis, Ray Griffiths, and Cecil Tate.

The New Years motif was carried out on the serving table and coffee table.

Try Journal Want Ads

DR. B. R. PUTMAN
OPTOMETRIST
First Door North Sue's Beauty Shop
Muleshoe, Texas
Phone 342-J

Sweet Sudan

We will be in position this year to store or buy your sweet sudan in bulk.

WE WILL PAY TOP PRICES AT ALL TIMES

GI LOANS ARE OUR MAIN BUSINESS RIGHT NOW

If you are a GI, come in and see us. We are building some houses, under the Veterans Administration Inspection for sale to Veterans. 100% Loans. Small loan closing fees. Immediate possession.

ALSO MAKE 95% F. H. A. LOANS. HAVE ONE FHA house under construction for sale. Small down payment.

WE WILL BUILD TO SUIT YOU. If you want a farm or ranch we have it. Also make good loans on farms at 4 1/2%.

Plenty good lots in Muleshoe.

See
DAVE AYLESWORTH
In Muleshoe. Phone 356J for anything you may need in real estate.

Mrs. Humphrey T.E.L. Class Host

The Threeway T.E.L. Class met for their regular business meeting at the home of Mrs. Earl Humphrey, Tuesday, January 10, at 7:30.

The president, Mrs. Knox, opened the meeting. Prayer was led by Mrs. Hamlin. All stood and sang the Doxology. Roll call was answered with a verse of Scripture.

The minutes were read and approved. Mrs. Humphrey gave the duties of each class officer.

Motions made and approved were: 1. To buy a chair for the pastor and ask the Brotherhood to buy one for the visiting pastor. 2. That we have our meetings in alphabetical order.

Games and refreshments were enjoyed by sixteen members and one visitor, Mrs. Thurl Lemons.

Try Journal Classified Ads

KING BROS.
GRAIN & SEED CO.
PHONES 134 & 350 MULESHOE

LOW COST FOODS FOR YOUR Cold Weather MENU

PRICES GOOD FOR FRIDAY & SATURDAY

SOUR or DILL PICKLES, qt. 19c	HERSHEY CANDY, bar 3c
LARGE BOX VEL, box 23c	ANY FLAVOR JELLO, box 5c
LIGHT CRUST FLOUR, 25 lb. bag. \$1.69	
DEL MONTE - 14 oz. CATSUP 14c	LIGHT HOUSE CLEANSER 5c
RED POTATOES, No. 1, 10 lbs. 39c	
PET - Small MILK, can 5c	WEST TEX - CANE SYRUP, 10 lb. pail .. 99c
JOHNSON GLO-COAT, pt. 39c	P. & G. SOAP, bar 6c
- In Our Market -	
PICNIC HAMS, lb. 33c	ROAST BEEF, lb. 44c
SLICED BACON, lb. 35c	HOT BAR-B-Q POTATO SALAD
GROUND BEEF, lb. 45c	MACARONI SALAD

WE RESERVE THE RIGHT TO LIMIT

Benton Food Mkt.
PHONE 65 FREE DELIVERY

IF IT'S WORTH OWNING IT'S WORTH PROTECTING

INSURANCE

WILL PROTECT WHAT YOU OWN
WE HAVE A POLICY FOR YOUR EVERY NEED

Farm - Irrigation & FHA House Loans — Auto Financing

POOL INSURANCE AGENCY
PHONE 113 MULESHOE

Notice To Cotton Farmers

SEE US BEFORE SELLING YOUR COTTON
Located On Local Gin Yards

A. S. STOVALL
COTTON MERCHANT
AT CROSSROADS MULESHOE, TEXAS

A Profitable Year In 1949 Is Reported By Bailey County H. D. Clubs

The Bailey County Home Demonstration Council met twelve times with a quorum at each meeting.

Demonstrations given to the five demonstration clubs by the agent were: "Special Finishes in Laundering," "Care of the Landscape," "Flowers from Bulbs," "Making of Kid Gloves," "Simplify your Bed-making," "Frozen Foods," and "Simplify your Ironing."

Demonstrations given to the home demonstration clubs by local leaders or demonstrators were: "Etching of Aluminum Trays," "First Aid," "How Diet Effects Health and Posture," "Vegetable Cookery," "Book Review," "Simplify your Kitchen Work," "Community Picnic," "Ideas and Patterns on Crochet and other Fancy Work," "Household Insect Control," "Leather Work," "Selection and Arrangement of Furniture," and "A Christmas Party."

Thirteen leadership training meetings were held, an annual report given to the Commissioners' Court at a banquet. A tea for the 4-H club girls, their mothers and leaders.

The annual flower show sponsored by the Home Demonstration clubs was made a combined display of flowers and etched aluminum trays. There were 32 entries of flowers and 26 etched trays shown.

A joint style show and display of leather articles was held with 21 garments and 13 leather articles shown. A girls' 4-H dress review was held with 21 entries.

Demonstrations which were given to the five girls' 4-H clubs were: "Making of Mittens," "Matching of Plaids," "Seam Finishes," "Preparation of Garden Soil," "Final Plans for Dress Review," "Plans for District Camp," "Vegetable Cookery," and "Frozen Foods."

In the Home Improvement, both interior and exterior, there were some 45 homes either remodeled or built new, with 712 pieces of equipment added, 75 pieces of furniture refinished, 12 chairs reupholstered, 17 chairs and sofas upholstered and 21 slip covers made.

A total of 51 club members improved their yards in some manner. Some 1060 dresses were made

by club women, 43 woolen suits and coats, 881 children's garments, 28 purses and billfolds, 49 pairs of gloves, and 98 etched aluminum trays. The 4-H club girls made 54 dresses, 4 woolen suits and coats and 72 other garments.

The following foods were preserved in some manner: 5980 quarts of meats. Home cured meats totaled 11,850 pounds; frozen fruits 568 pounds; frozen vegetables 786 pounds and frozen meats 14,840 pounds.

PTA and HDA To Sponsor Slip Cover Demonstration

A slip cover demonstration will be given in Fellowship Hall January 24, by Miss Marie Schumacker, Educational Supervisor, Singer Sewing Machine Company, Denver, Colorado. This will be an all day meeting sponsored by the Muleshoe Parent Teachers Association and the Bailey County Home Demonstration Clubs and will start at 9:30 a. m. At noon a covered dish luncheon will be served.

All persons interested in learning the fine art of making slip covers are invited and urged to attend this training school. Every one is invited. It is not necessary to be a member of either of the sponsoring organizations to be able to attend. There will be no charge.

Miss Schumacker is the educational supervisor of Singer Sewing Machine Company for the states of New Mexico, Arizona, Colorado and parts of Texas. She is a very capable person who knows all phases of sewing and presents the information in a very pleasing manner. Persons who have attended her training meetings previously always want to go to other meetings she holds. This will be a very worthwhile training school.

Mail in your news to The Journal. Or just call 54.

Society News

THE MULESHOE JOURNAL, Thursday, January 12, 1950

Mrs. Childers Hosts Guild

Wesleyan Service Guild met in the home of Mrs. Morris Childers Monday night, January 9, with Mrs. Curtis Spivey president, in charge of the business.

Opening song was "Have Thine Own Way" followed with the devotional by Rev. T. G. Craft.

Mrs. Fred Johnson, the program leader, spoke on "Methods of Rearing Children".

Mrs. Homer Sanders, Jr., treasurer, gave a financial report on condition of the Guild.

The Guild voted for their year project to remodel Fellowship Hall with the assistance of the Muleshoe WSCS.

Refreshments were served to two visitors, Mrs. Lois A. Schoenberger, mother of Mrs. Johnson, and Rev. Craft; members: Mesdames Johnson, Craft, Sanders, Jim Burkhead, Spivey, Ila Mae Lawler, Miss Elizabeth Harden and the hostess.

The next meeting will be with Mrs. Bill Collins, Monday night, January 23.

Mrs. Barnhouse Entertains Sunshine Club

The Sunshine Club met Thursday January 5 in the home of Mrs. Merrel Barnhouse.

Present for the meeting were Mesdames: Kolar, Stinson, Simmons, Harvey, Hart, Coulter, Nash, Chambliss;

Wimberley, Harrison, Gatlin, Lewis, Odum. Two visitors Mrs. L. E. Ware and daughter of Littlefield, and the hostess.

The meeting was called to order by Mrs. Simmons, president. New officers were elected and the meeting was turned over to them. The club voted to have a party for Mr. and Mrs. Frank Rowland.

who have sold their home and are moving away. The club regrets losing Mrs. Rowland, who had been a wonderful member and loved by all. The club voted to buy a gift for the Rowlands.

The club changed their club meeting from first and third Thursdays to second and fourth Thursdays.

The next meeting will be January 26 in the home of Mrs. Ike Stinson.

Meeting adjourned with refreshments served by the hostess of coffee, cocoa, cake, and fudge. —Reporter.

Frank Rowlands Are Honored

The Sunshine Club honored Mr. and Mrs. Frank Rowland with a party Saturday night January 7 at the home of Mr. and Mrs. Hut Crawford.

Those present for the occasion were Mr. and Mrs. Geo. Chambliss and daughter, Mr. and Mrs. Ike Stinson, Mr. and Mrs. Hart, Mr. and Mrs. Simmons, Mrs. Nash and son, Mr. and Mrs. Lovelady, Mr. and Mrs. Merrel Barnhouse the honorees and the hostesses.

The club presented the Rowlands with a bed spread and Mr. and Mrs. Lovelady presented a towel set.

SISTER OF H. C. HOLT DIES

Word was received Wednesday morning that Mrs. Jay Carter, Richmond, Calif., a sister of H. C. Holt, had died. She was also the mother of Mrs. Claud Pope Jr., Sudan.

Mrs. Carter had visited Mr. Holt's family here several times.

CARD OF THANKS

We wish to express our heartfelt thanks to the entire staff of the Green Hospital & Clinic and of the Muleshoe Funeral Home, also to our many friends and neighbors who were so kind and thoughtful during our hours of sorrow.

The Entire Family of O. M. LONG.

Mrs. Jennings Hosts W. S. C. S.

Muleshoe WSCS met January 10, in the home of Mrs. G. O. Jennings for the first meeting of the New Year with nine members present.

Program was opened with the singing of "Pass Me Not O Gentle Savior" followed with a prayer by Mrs. Roy Bayless. The devotional was given by Mrs. Beulah Carles which was a study on "Love". Different kinds of love were explained, such as love for one's family and one's self. Each was exemplified by passages from the Bible: such as the good samaritan, Ruth and Naomi, Moses, Joshua and others. She also stressed a good new year's beginning to have as a motto, "love thy neighbor as thyself".

Mrs. Willman brought the monthly study program on "The Whole of Love". Mrs. H. C. Holt closed the program with a prayer.

During the business session, presided over by Mrs. Jennings, it was voted to write round robin

THE MULESHOE JOURNAL, Thursday, January 12, 1950

letters to members who are away. Mrs. C. E. Farrell gave a report on our askings for this quarter, including the treasurers report.

Mrs. Holt gave a resume of conditions in our State institutions.

Meeting adjourned to meet with Mrs. Farrell, January 17, with an urgent invitation for all ladies to attend and make this year of "Advance for Christ" a reality.

Refreshments were served by the hostess.

Threeway W.M.S. Meet Held Monday

The Three-Way WMS met at the church Monday, January 9, with Mrs. Earl Humphrey, Mission Study chairman in charge of the program.

Mrs. Edwin Neutzler gave the devotional, 1st John 7: 8, 9 and Isaiah 1: 16, 17 and 18, followed with a prayer by Mrs. Brinker. A song "Lead Me To Some Soul Today" led by Mrs. Truett Smith.

The first and second chapters of "Japan's New Day" were reviewed and the third and fourth chapters were studied. It is a very interesting book. Mrs. Humphrey made it more interesting with a map and pictures of Japan.

Members present were Mesdames: Albert Ellis, M. D. Gaddy, Edwin Neutzler, Earl Humphrey, Truett Smith, D. P. Brinker, W. R. Byers, A. J. Neutzler, Carroll Holtzclaw, Andrew Wittner, S. D. Key and Adolph Wittner.

The meeting adjourned with a prayer by Mrs. Ellis.

KEELING VISITORS

Visiting in the home of Mr. and Mrs. Ray Keeling and daughter over the weekend were Mr. and Mrs. David Gamble and daughter Bronwyn of Merkel, Texas.

TO TEMPLE

Mr. and Mrs. Irvin St. Clair were in Temple this week, accompanying his brother who was to go through a clinic there.

Try Journal Want Ads Today!

New Plymouth Special DeLuxe Four-Door Sedan



The Plymouth Special DeLuxe four-door sedan, one of nine new models, is shown above. The car contains important styling changes and improvements for safety and comfort. Its high compression engine and many mechanical features provide lively, economical performance.

ARNOLD MORRIS AUTO COMPANY

PHONE 111

MULESHOE

KITCHEN RANGES

Apartment	\$79.50
37 inch top	\$109.50
40 inch top	\$154.95

WESTERN AUTO Associate Store

1205 MAIN

PHONE 305

"ALL FARMERS ARE INVITED" says Davis - Lenderson Local John Deere Dealer

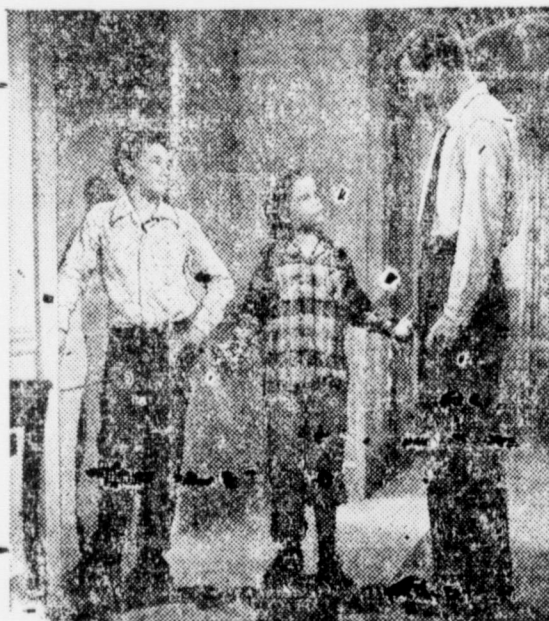

JOHN DEERE DAY IS Jan. 18

Davis-Lenderson, local John Deere Dealer, invites all farmers and their families to attend the big John Deere Day Program at the Palace Theatre on Jan. 18, 1:15 p. m. Admission will be by ticket only, but tickets can be obtained free of charge at the Davis-Lenderson store.

The feature picture, "Roots in the Soil," is a dramatization of life in rural America. Its action centers around a small-town banker and his family who play an important part in community activities. Richard Travis and Rochelle Hudson play lead-

ing roles supported by three of Hollywood's best younger actors and actresses, plus a cast of unusual ability. It will prove to be top entertainment for the entire family.

Several other brand new all-talking pictures will be shown. They cover modern farm equipment and latest farming practices every farm family will find interesting and worthwhile to see.

Be sure to stop in at Davis-Lenderson's for your free tickets, if you haven't received them or if you need more.

LUNCH WILL BE SERVED AT 12:00 O'CLOCK

Plymouth Has Massive Look

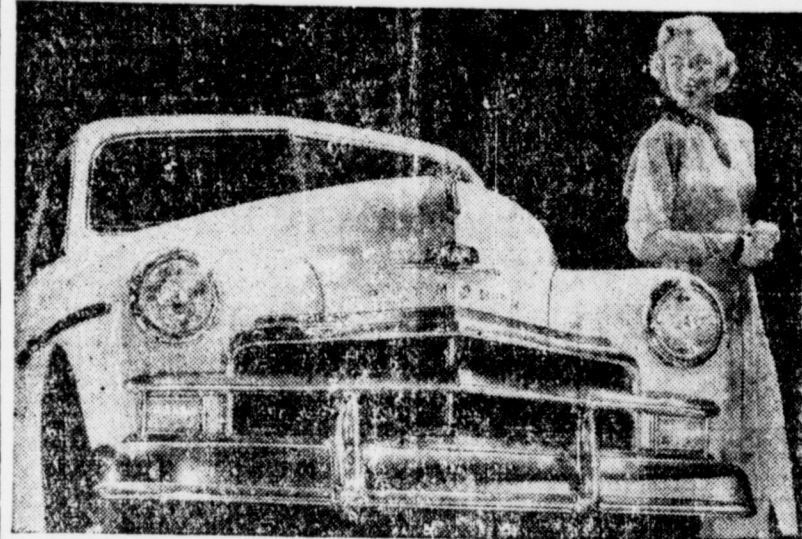

The front of the new Plymouth has a massive appearance. The grille has been simplified, and the bumper is larger. There's a new name plate in larger blue letters, and a bigger, more colorful medallion. The cars look new "both coming and going."

COVIN MOTOR CO.

Chrysler-Plymouth Sales & Service

Phone 237

Muleshoe

Announcing...

Opening Of

CARLYLE SERVICE STATION

Ave. B and Morton Highway (Formerly Operated by C. M. Hurst)

FEATURING
MAGNOLIA PRODUCTS
MOBILGAS — MOBILLOIL

COME IN — TRY OUR SERVICE

CARLYLE SERVICE STATION HOWARD CARLYLE, Operator

PHONE 127

YOUR WHEAT CROP NEEDS...

FERTILIZER

We Have It — In Any Formula YOU NEED

Many wheat growers are turning to FERTILIZING as a means to increase their yields—thus offsetting the effect of fewer acres allotted for 1950.

WESCO BRAND FERTILIZERS

FOR ALL CROPS and to supply the needs of varying soils. As usual we will offer growers the BULK PRICE and we will maintain a TRUCK SPREADER SERVICE the same as last year.

REMEMBER — The soil is like a Bank. You can't keep withdrawing from it without at some time making deposits. You can keep a favorable balance of plant food in your soil with deposits of fertilizer.

WESTERN FERTILIZER CO.

Makers Of WESCO Brand Fertilizers

OFFICE AT KING BROS. GRAIN & SEED CO.

PHONE 134 & 350

MULESHOE

Comprehensive Work Program For 1950 Mapped By West Texas C. of C.

ABILENE, Jan. 3.—With a work program for 1950 described by many West Texas leaders as almost beyond comprehension in scope and importance, the 6000 members, directors, and officers of the West Texas Chamber of Commerce and the West Texas Domestic Water Association will launch this week a new joint program to bring prosperity to West Texas—not for one year, but for the next half century.

As evolved throughout the past twelve months, the program presents a new philosophy in municipal water development which the companion organizations believe will ultimately end in the building of multi-city reservoirs capable of serving every community in West Texas with adequate water supplies for more than 50 years.

This new philosophy in dam building is based on organizational studies showing economic damages to cities through lack of water to be companionable to losses sustained from excess water, and the establishment of municipalities as prior users of water in all future federal water projects.

Under provisions of the charter granted to the West Texas Domestic Water Association following its organization and incorporation in November, the association will work for the extraction of optimum values of all waters originating in West Texas for municipal, industrial and irrigation purposes.

Four new committees have been

appointed to direct the program of the WTDWA, as follows: Committees Are Listed.

1. Water Projects Justification Committee, Lawrence Hagy, Amarillo, chairman. This committee will accumulate information and reports on the value of multi-city water projects for enhancement of public welfare through adequate municipal, industrial and irrigation water.

2. Projects Organization Committee, J. E. Cunningham, chairman. The duty of this committee is to assist in organizing water districts for administering all multi-city water projects found to be feasible.

3. Municipal Water Rights Committee, R. M. Wagstaff, Abilene, chairman. This committee will seek recognition of municipalities as prior users of water over all other uses in dam building.

4. Domestic Water Committee, John Couch, Haskell, chairman. The function of this committee is to secure maximum appraisal of water to qualify and make feasible all recommended multi-city proposals.

In releasing the work program to the entire membership and directorate on Jan. 1, President J. M. Wilson of Floydada placed a strong emphasis on the giant water program as adopted for resolute effort during the coming 12 months, but also pointed out that water is by no means the activity of the organization.

More Conservation, Roads
Soil conservation work and farm to market road building may be greatly enhanced through revenues obtainable by counties in 1951 by re-imposing the state ad valorem tax. This state tax was abolished by amendment to the constitution passed at the last general election, effective Jan. 1, 1951.

Under provisions of an enabling act, sponsored by the WTCC and adopted by the legislature this year, each county may, by election, levy a tax not to exceed 30 cents to be administered through the Commissioners Court for the express purpose of farm to market road and lateral road construction and flood control, which embraces soil conservation.

The question of how much control, if any, that should be placed over the withdrawal of ground water from the strata in the high plains and other irrigated areas of West Texas may be answered in the recently enacted underground water bill which provides for local control of usage and conservation of such waters.

Together with the farm to market road and soil conservation measure, this law will be interpreted and program devised by committees and staff of the WTCC for use by West Texas counties in planning water district proposals for underground water control districts and for county road-soil conservation projects under provisions of the ad valorem tax revision act.

To develop all projects approved by the organization for action during the coming year, the WTCC Activities department has been

Stock Man Needs To Know Animals

COLLEGE STATION, Jan. 3.—Animals, just like human beings, have their own ways of making adjustments to the problems of life. How much the farmer knows about the psychology of his animals may be reflected in his income from livestock, says Dr. W. C. Banks, extension veterinarian of Texas A. & M. College. Correct handling usually adds more money to his income and incorrect handling cuts income.

Generally speaking, says Banks, we know that animals are influenced perhaps more than humans by emotional changes caused by fear, jealousy, pain, suspicion, frustration and the dominance of stronger members of their species.

Dozens of examples can be cited on livestock farms. A good example, points out Banks, is the dairy cow. When she is subjected to a sudden change or something expanded to employ a staff of expert consultants under the direction of the general manager, D. A. Banded.

These consultants will make economic, analytical and engineering studies and reports on surface and underground water programs soil conservation and road projects and greater industrial potentialities for West Texas.

In expanding the duties and personnel of this department and all WTCC and WTDWA committees for the 1950 work program, Banded explained that it is the hope of the companion organizations to complete plans this year for the building of multi-city dams for West Texas which will cost \$300 to \$400 million. "A program of this magnitude calls for exhaustive research and organized committee action," Homer D. Grant, president of the WTDWA, declared.

"Through such efforts," Grant continued, "West Texas will not be 'scraping the bottom of the barrel'—but will have the water to perpetuate its health, wealth, and growth and lead it forward to a new era of industrial development such as has never been experienced in the history of the country."

happens to upset her, she gives less milk. A number of things can cause her milk production to drop. Unusual noises, rough handling, change of caretakers or even a dislike for the milking time attendant may affect her production.

Believe it or not, says Banks, the relationship between cows is important. In every large herd, he says there are a few outstanding characters. One cow may try to dominate all the other cows; one may enjoy hurting others. Some cows require a great deal of affection from the owner before they produce at their best while some resent being petted.

It seems that some sheep don't like to take their pills any better than some humans. When they are given a large medicated pill and then turned loose, they may wait until the owner is out of sight and then get rid of it.

Banks says when dealing with pigs, it is well to remember that they are comfortable looking animals and only when they are comfortably housed and properly cared for, will they turn feed and water into the maximum amount of pork.

Dr. Banks believes that one of the secrets of successful livestock production comes from knowing your animals and then taking advantage of this knowledge to get from them their maximum production. He adds, good care, shelter, plenty of good feed of the right kinds and good clean water will all help to make the animals on your farm comfortable, satisfied and maximum income producers.

Football coach giving his team a pre-game pep talk: "Well, here we are, unbeaten, untied and unscored upon—and getting ready for our first game."

Loans & Real Estate

Residential, Farm and 100% Irrigation. Low interest, long terms, prompt service.

Hamp McCary & Son

Office across street from First National Bank
Littlefield, Texas
Phone 389-M or 464-J

As the wedding ceremony of an actor and actress began, he offered her his arm to escort her down the aisle. She shook her head. "No," she sighed, you take my arm. I know the way better.

What I like about Hollywood is that one can get along there by knowing two words of English—Swell and Lousy.

History teacher—In olden times women would sit by the hour beside their spinning wheels. Student—They still do, unless some man comes along and puts their chains on.

RETURN TO MULESHOE

Mr. and Mrs. W. H. Awtry who spent the New Years week in Hot Springs, N. M. have returned home.

ZILPHA ZIMMER

RETAILER

Look and Feel Better in Individually Designed "Spirella" Natural Support Free Demonstration

Plainview Production Credit Association

STATEMENT OF CONDITION

At Close Of Business December 31, 1949

ASSETS	
Loans and Interest	\$1,013,449.42
Less provision for bad debt losses	27,737.07
	\$ 985,712.35
Cash on hand and in banks	41,298.49
Bonds and interest	308,840.86
Ass'n's building (Plainview & Muleshoe)	19,011.73
Automobiles (3)	1,804.01
Furniture, Fixtures & Equipment	61.00
TOTAL ASSETS	\$1,360,384.61

LIABILITIES	
Loans rediscounted with FICB	\$ 770,479.09
Notes and interest payable FICB	181,241.65
Provision for Federal Income Taxes	2,584.73
Drafts outstanding	3,962.64
Other liabilities	105.00
	\$ 985,373.11

NET WORTH	
Class A Stock	\$ 99,630.00
Class B Stock	196,170.00
Accumulated Earnings	106,211.50
	\$ 402,011.50
TOTAL LIABILITIES & NET WORTH	\$1,360,384.61

The above is a true and correct statement:
Clay Henry, Secretary-Treasurer

FORT WORTH STOCK SHOW AND RODEO
JAN. 27 THROUGH FEB. 5

The Show of Shows—The Show of the Southwest
Thousands of Head of the World's Finest Livestock On Exhibit In Fort Worth's Modern Exhibit Buildings
WORLD'S ORIGINAL INDOOR RODEO
The premier event of its kind—in palatial Will Rogers Coliseum. Never a dull moment. Performances twice daily (2 and 8 P. M.). Tickets \$3 each, including reserved seat, admission to Stock Show Grounds, and tax. Address Mail Orders to SOUTHWESTERN EXPOSITION AND FAT STOCK SHOW, FORT WORTH, TEXAS. Enclose check or money order. SPECIFY EXACT PERFORMANCES—GIVE FIRST, SECOND, THIRD CHOICE.

Bring Sunshine Indoors with **Certified Lamps**

At last here's the glareless, sight-saving light you've always wanted for your home. The soft, eye-pleasing rays from Certified Lamps truly bring sunshine indoors... add new beauty to any room... bring out the delicate colors of any decorative theme.

You'll be pleased, too, with the dozens of new styles and designs of Certified Lamps. In quality they are unsurpassed... for every Certified Lamp must meet 105 rigid specifications in construction and performance. Ask your Public Service representative about new, modern home-lighting with Certified Lamps.

SOUTHWESTERN PUBLIC SERVICE COMPANY
25 YEARS OF GOOD CITIZENSHIP AND PUBLIC SERVICE

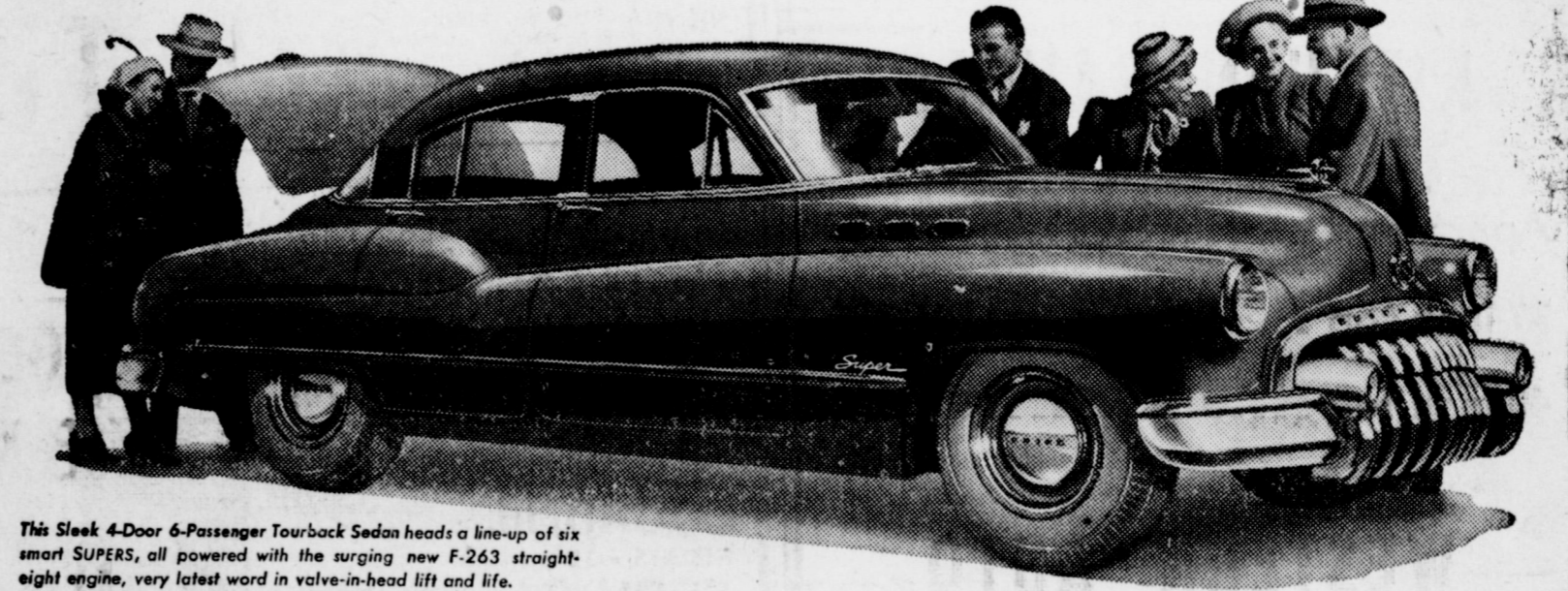

This Sleek 4-Door 6-Passenger Tourback Sedan heads a line-up of six smart SUPERS, all powered with the surging new F-263 straight-eight engine, very latest word in valve-in-head lift and life.

"FASHIONED for every taste— Priced for every BUDGET"

Look over the 1950 Buick line, which these two high-fashioneds honeys represent, and decide for yourself if that's truth or just talk.

Nineteen—Yes, 19—smart new and varied models to choose from, and all with the eye-catching styling of bold-lined bumper-guard grilles, sleek tapering fenders, the over-all look of a jet plane in flight.

Three full series—SPECIAL, SUPER and ROADMASTER—with SPECIAL models available in both standard or de luxe finish.

Three separate power plants—in five horsepower ratings—all more powerful, higher in compression, all Fireball valve-in-heads—and one of them, the sensational new F-263, giving SUPER models extra brilliance on the road.

Four wheelbases—all planned for riding comfort—with overhang reduced to make parking and garaging easier. Roominess galore, with rear seats as much as 13 inches wider.

Plenty of outlook as well. And the abiding comfort of coil springs on all four wheels. And the steady going of torque-tube drive—plus Safety-Ride rims for comfort plus control.

Then look at prices—do they really fit any budget?

They range from the fine-car level of the ROADMASTER down to just above-the-lowest figures on the SPECIAL. But even these are so little above anything else—buy you so many more years of happy use—and give you a car of such consistently-better trade-in value—that you'll find Buick reachable by buyers in any price range.

So why not get the whole story, price and all, from your Buick dealer now? Deliveries are good, the "deal" is right, and a signed-up order steps you up to that Buick you've always dreamed about!

Here's the Smart SPECIAL 3-Passenger Coupe, one of seven smart models. Dynaflow Drive optional. Horsepower—115 with Synchro-Mesh transmission, 122 with Dynaflow.

Your Key to Greater Value

Features like these mean BUICK'S THE BUY

- HIGHER-COMPRESSION Fireball valve-in-head power in three engines, five hp ratings (New F-263 engine in SUPER models) • NEW-PATTERN STYLING, with bumper-guard grilles, taper-through fenders, "double bubble" taillights • WIDE-ANGLE VISIBILITY, close-up road view both forward and back • TRAFFIC-HANDY SIZE, less over-all length for easier parking and garaging, short turning radius • EXTRA-WIDE SEATS cradled between the axles • SOFT BUICK RIDE, from all-coil springing, Safety-Ride rims, low-pressure tires, ride-steadying torque-tube • DYNAFLOW DRIVE standard on all ROADMASTERS, optional at extra cost on SUPER and SPECIAL series • NINETEEN MODELS with Body by Fisher • WIDE CHOICE OF EQUIPMENT adding flexibility to prices that bracket every price range above the lowest.



WHATEVER YOUR PRICE RANGE
"Better buy Buick"
When better automobiles are built BUICK will build them
Tune in HENRY J. TAYLOR, ABC Network, every Monday evening.
MULESHOE AUTOMOBILE CO.
PHONE 375-J "BEST BET'S BUICK" MULESHOE

Achievements Of 185 Bailey Co. 4-H Club Boys Reviewed By Agent

In his annual report, the county farm agent, J. K. Adams, has summarized accomplishments of the 185 4-H boys, members of the four 4-H Clubs in Bailey County.

His summary is highlighted by the winnings of his boys at the various stock shows during 1949. It cites the following:

Sixteen head of hogs were shown at the Fort Worth Fat Stock Show last January, and at that show Jack Heald won Grand Champion barrow over all breeds and a first prize in each of the three weight divisions of the Poland China breed at the big club show.

The Healds, father and son, also entered the breeding show at Fort Worth winning first, second, third and seventh in a very large class of Poland China gilts, 40 entries. Their young herd and breeder-feeder litter also won the first premium.

Robert Giles of Rt. 2, Muleshoe placed his 4-H barrow second, standing next to the Grand Champion Heald barrow in the medium weight class.

The Extension Service and Vocational Ag. Departments conducted a very successful Fat Stock Show in Muleshoe last March. Fifty-five club barrows and sixteen club calves competed for what is likely to be the highest cash prizes for any country show in Texas. The Muleshoe Merchants furnished all the prize money and are generally agreed that the prize money is fairer to the better feeding job than the sale system followed by other counties. Muleshoe 4-H boys did well at the big Lubbock show that immediately followed the Muleshoe show. Jim Prather won second on his pen of three Polands and Robert Giles took third on his pen.

In the district boar, barrow and gilt show at Lubbock in September, Don Copley took top honors on his barrows while Jack Heald won the boar championship. Gene Jarman won third in the gilt division. All breeds were in competition in this contest and thirteen counties were represented.

Six 4-H Club boys carried 42 entries to the State Fair of Texas in October. Jack Heald won the first prize in all five classes entered and had Champion female

and Reserve Champion male. In the club show, Jim Prather had the top litter over all breeds and the Reserve Champion Poland China.

Mid-Term Exam Schedule Posted

The mid-term examinations will be given as follows: Even period classes on Thursday. Odd period classes on Friday.

Every period will be 1 1/2 hours long, and all students will be kept in the test room at least 1 hour, even if he finishes his exam in fifteen minutes.

When a student does not have an examination, he will be expected to go to the study hall or out of the building.

If you go to the study hall, you must stay until the period is up, and if you leave the building, you must stay out until time for your next exam.

The Seniors that are exempt will please not come to school on exam days.

Every student should come prepared to take all exams in ink. It is the full responsibility of the student to be prompt for the examinations.

Every student must make a special effort to be here for the examinations. The Seniors will be exempt if they have an average of 85, and they will only be exempt in subjects that terminate at semester. No student will be given a grade until all of the make-up work has been turned into the office.

Jerry Kirk

MULESHOE VISITORS

Mr. and Mrs. B. W. Harden and children of Odessa, visited relatives and friends Sunday.

CARD OF THANKS

We wish to thank every one for every act of kindness and sympathy in this time of sorrow and for the many beautiful floral offerings. May God Bless every one of you.

John Fried
Lacy Fried
Dan Fried
Allie Austin

Highest Prices For

**SUDAN - CANE
MILLET, etc.**

GILBREATH FEED & SEED

MULESHOE - TEXAS

Reserve District No. 11

REPORT OF CONDITION OF MULESHOE STATE BANK

of Muleshoe, Texas, at the close of business December 31, 1949, a State banking institution organized and operating under the banking laws of this State and a member of the Federal Reserve System. Published in accordance with a call made by the State Banking Authorities and by the Federal Reserve Bank of this district.

ASSETS

1. Cash, balances with other banks, including reserve balance, and cash items in process of collection	\$1,468,700.67
2. United States Government obligations, direct and guaranteed	835,233.10
3. Obligations of States and political subdivisions	33,566.73
5. Corporate stocks (including \$3,000.00 stock of Federal Reserve bank)	3,000.00
6. Loans and discounts (including \$5,169.19 overdrafts)	2,981,624.04
7. Bank premises owned \$14,000.00, furniture and fixtures \$6,000.00	20,000.00
12. TOTAL ASSETS	\$5,342,124.54

LIABILITIES

13. Demand deposits of individuals, partnerships, and corporations	\$4,784,794.11
14. Time deposits of individuals, partnerships, and corporations	153.00
15. Deposits of United States Government (including postal savings)	35,146.16
16. Deposits of States and political subdivisions	329,885.66
18. Other deposits (certified and officers' checks, etc.)	206.20
19. TOTAL DEPOSITS	\$5,150,185.13
24. TOTAL LIABILITIES (not including subordinated obligations shown below)	\$5,150,185.13

CAPITAL ACCOUNTS

25. Capital*	\$ 50,000.00
26. Surplus	50,000.00
27. Undivided profits	1,939.41
28. Reserves (and retirement account for preferred capital)	90,000.00
29. TOTAL CAPITAL ACCOUNTS	\$ 191,939.41
30. TOTAL LIABILITIES AND CAPITAL ACCOUNTS	\$5,342,124.54

*This bank's capital consists of: Common stock with total par value of \$50,000.00.

MEMORANDA

31. Assets pledged or assigned to secure liabilities and for other purposes \$ 197,000.00

I, Inez F. Bobo, Cashier of the above-named bank, hereby certify that the above statement is true to the best of my knowledge and belief
INEZ F. BOBO

CORRECT - ATTEST:

GRACE M. OSBORN
W. Q. CASEY
JESSE M. OSBORN

State of Texas, County of Bailey, ss:

Sworn to and subscribed before me this 6th day of January, 1950.
KATIE LENA WINTER
Notary Public
Bailey County, Texas

MORE FOR YOUR MONEY!

CHECK THESE THRIFT VALUES



FLOUR, 25 lb. bag **\$1.59**
GOLD CROWN - IN PRINT BAG

LARD, 3 lb. carton **45c**
ARMOUR'S

SYRUP
PENICK GOLDEN
GALLON **63c**

MARGARINE **19c**
HOLLANDAILE - POUND

KRISPY CRACKERS
1 POUND BOX **25c**

TISSUE
WALDORF
3 ROLLS FOR **25c**

PORK & BEANS **25c**
3 CANS FOR

COMSTOCK PIE APPLES
No. 2 CAN
2 FOR **35c**

Tantier MEATS LOWER PRICES

STEA K **79c**
CUBES - POUND

BACON, Wilson's Certified, lb. **52c**

SAUSAGE, McCelvy Farmland, lb. **59c**

CHEESE, Kraft Elkhorn, lb. **49c**

BACON **25c**
DRY SALT - POUND

LIBBY'S PUMPKIN
No. 300 CAN
2 for **25c**

PEACHES
BEST WEST ALBERTA
No. 303 CAN **17c**

MARSHMALLOWS
SUGARKIST
8 oz. BAG **15c**

SOUP
HIENZ TOMATO
No. 1 CAN **11c**

THRIFT - No. 303 Can
Beef Stew **27c**

VIENNA - Yummy - No. 1/2 Can
SAUSAGE **12 1/2c**

3 CANS
Potted Meat **20c**

12 oz. MUG
Peanut Butter **39c**

PILLSBURY - Box
Pie Crust **19c**

POWDERED
SUGAR, lb. **12c**

NIBLETS - 12 oz. Can
CORN, 2 for **33c**

HIENZ
Baby Food, 3 for **25c**

FANCY TABLE
RICE, 2 lb. cello bag **27c**

PETTY
HONEY, 5 lb. jar **99c**

MA BROWN
APPLE BUTTER, 26 oz. jar **27c**

Fresh Crisp Vegetables

MARYLAND SWEET
YAMS, No. 1 - lb. **7 1/2c**

MARSH - SEEDLESS
GRAPEFRUIT, lb. **7 1/2c**

APPLES, Fancy Winesap, lb. **10c**

GARDEN FRESH
RADISHES, Bunch **7 1/2c**

RED
POTATOES, No. 1, lb. **5c**

FROZEN - 12 oz. CARTON
STRAWBERRIES **39c**

29-
POUND CELLO BAG
CHOCOLATE DROPS

J-E-L-L-O
ANY FLAVOR - BOX
5c



SEE HOW YOU SAVE!

TREET, Armours - 12 oz. Can **43c**

IVORY - PERSONEL SOAP, 4 bars **23c**

CAMAY - REG. BAR SOAP, 2 for **15c**

JOY SUDS, 18 oz. box **25c**

GIANT BOX RINSO **53c**

REGULAR BOX OXYDOL **27c**

REGULAR BOX TIDE **27c**

SAVE·SAVE·SAVE

WITH THESE

BUDGET BUYS

DOLLAR DAYS

SATURDAY & MONDAY

Store Opens Saturday, 8:00 o'clock — Jan. 14 and 16

OUTING DRESSES

DARK COLOR
A Very Good Grade — 36 Inches Wide
Good For Quilt Linings — Reg. 49c Values

3yds. **\$1.00**

DRESSES

ONE GROUP OF LADIES FINE DRESSES
New Fall and Winter Merchandise - New Styles

All of these dresses are from our famous brands. — Choose several at these BARGAIN PRICES

1/2 - PRICE

8.98 val. \$4.49
10.98 val. \$5.49
12.98 val. \$6.49
14.98 val. \$7.49
16.98 val. \$8.49

TURKISH TOWELS

The Best Value We Have Had Since Before The War - Sizes 20x40

3 for **\$1.00**

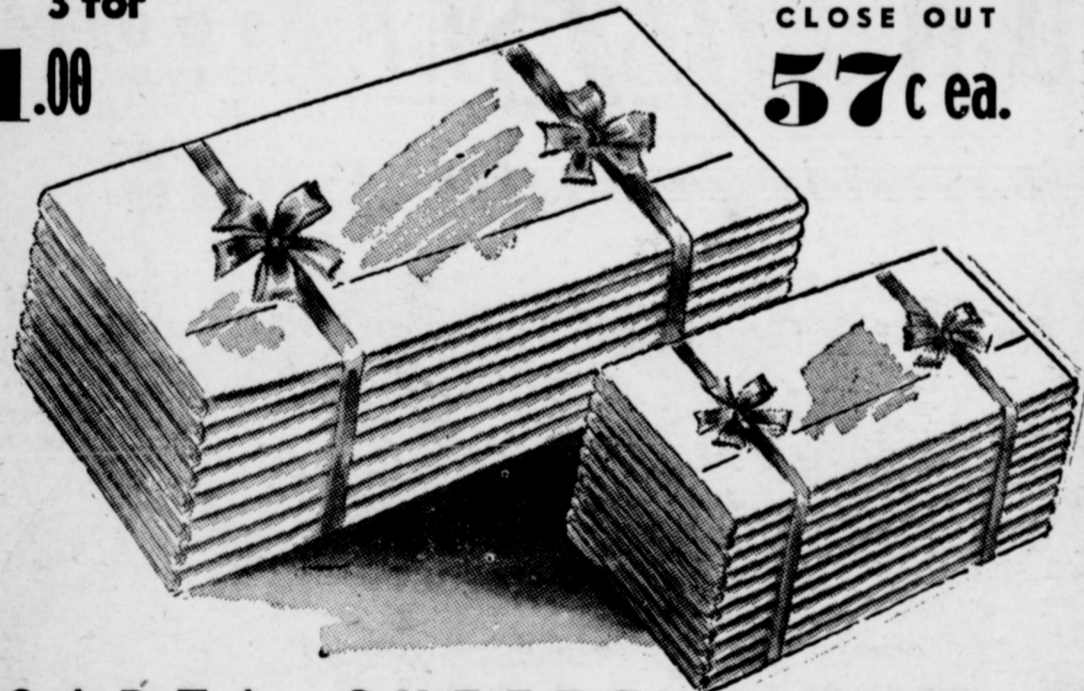

GARZA SHEETS

OR TO EXCEED GOVERNMENT SPECIFICATIONS FOR TYPE 128 — SIZE 81x108

BUY A GOOD STOCK FROM THESE DOLLAR DAY SPECIALS

1.98 ea.

GARZA PILLOW CASES

TYPE 128 TO MATCH OUR GARZA SHEETS

SIZE 36 x 36

SATURDAY & MONDAY

2 for **1.00**



GOWNS

One Table Of LADIES GOWNS

Knit and Crepe

DOLLAR DAY 1/2 - PRICE

3.98 val. \$1.99
4.98 val. \$2.49
5.98 val. \$2.99

WASH CLOTHES

HEAVY - ALL COLORS

Large Size - A Good Dollar Day Special

10 for **\$1.00**

MENS Handkerchiefs

WHITE - HEMMED

10 FOR

\$1.00

1-GROUP MENS

BILLFOLDS

\$1.29 to \$3.98 VALUES

\$1.00

MENS WORK SOX

Mixed Colors Grey & Tan
25c Values - Dollar Day

6 Pair **1.00**

MENS SHIRTS

ONE GROUP MENS DRESS SHIRTS
\$3.98 to \$4.98 Values

"VAN HUSEN" - "SHIRTCRAFT"

Sanforized - Fast Color

DOLLAR DAYS ONLY \$2.48

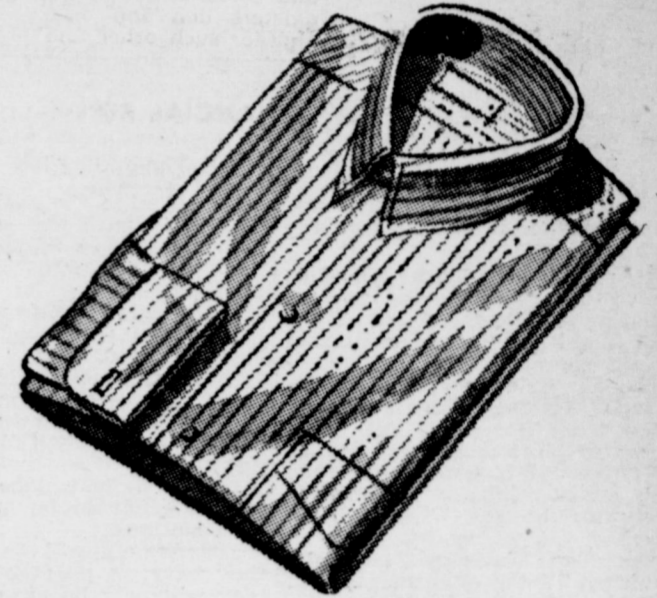

WESTERN SHIRTS

23% Wool - 77% Rayon
GABARDINES

Tan - Brown - Black

A Very Fine Shirt - Sizes 14-17

\$7.98 val. - Close Out Price

\$4.88

MENS SHORTS

Broadcloth Colored Shorts
Gripper Front - Side Elastic

Sanforized - Fast Color

Size 28 to 44

DOLLAR DAY ONLY

2 for ... **\$1.00**



COATS & SUITS

ONE GROUP LADIES NEW FALL COATS and SUITS
BEAUTIFUL NEW STYLES

All Are Famous Brand Merchandise

1/2 - PRICE

39.98 values \$19.99
45.00 values \$22.50
49.50 values \$24.75
69.75 values \$35.78
89.50 values \$44.75

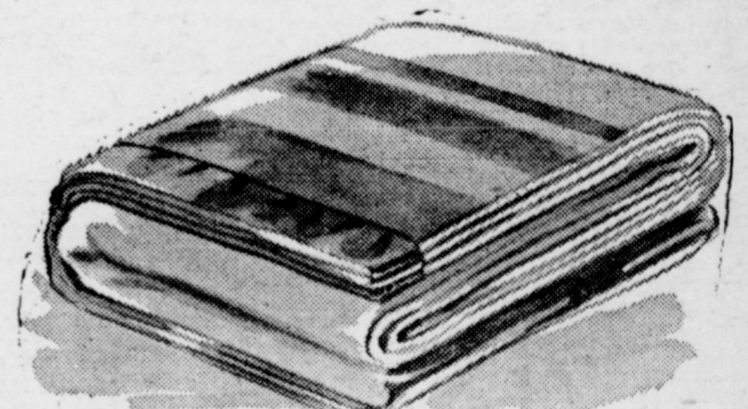

BLANKETS

All Cotton — Sizes 66x76 — Reg. 3.49 & 3.79 Values

FANCY PLAIDS — DOUBLE BLANKETS

ALL GO DOLLAR DAY ... FOR

Pair **2.77**



1-GROUP

LADIES FALL & WINTER SHOES

DRESS & SPORT STYLES
SUEDES & LEATHERS

1/2-PRICE

\$3.45 values \$1.75
\$3.98 values \$1.99
\$4.98 values \$2.49
\$5.98 values \$2.98

GARZA SHEETS

A VERY FAMOUS BRAND

Made In Texas By Texas Labor

Type 128 - Size 81x99

DOLLAR DAY ONLY

\$1.89

MENS COMBED RIBBED KNIT ATHLETIC UNDERSHIRTS

Reg. 69c Value - Size 34 to 46

DOLLAR DAY

2 for **\$1.00**

MENS

KNIT BRIEFS

Combed Yarn - All Elastic Waist
69c Values

2 pair **\$1.00**

COBB'S

CITATION BY PUBLICATION

The State of Texas
 TO: Charles Duncan Greeting:
 You are commanded to appear and answer the plaintiff's petition at or before 10 o'clock A. M. of the first Monday after the expiration of 42 days from the date of issuance of this Citation, the same being Monday the 30th day of January, A. D., 1950, at or before 10 o'clock A. M., before the Honorable County Court of Bailey County, Texas, at the Court House in Muleshoe, Texas.
 Said Plaintiff's petition was filed on the 29th day of November, 1949.
 The file number of said suit be-

ing No. 316.
 The names of the parties in said suit are: J. D. Hawthorne as Plaintiff, and Charles Duncan as Defendant.
 The nature of said suit being substantially as follows, to-wit: Plaintiff alleges that he has pastured 8 horses and 1 mule belonging to the defendant from April 1, 1949 to date, and that defendant owes and has failed to pay for said pasturage.
 Plaintiff prays that defendant be cited to appear herein, and that on final hearing plaintiff have judgment against him for pasturage of said animals, interest and costs, for foreclosure of such agisters lien and order for sale, and for such other and further relief to which he may be entitled either at law or in equity.
 Issued this the 14th day of December, 1949.
 M. G. BASS,
 Clerk County Court, Bailey County, Texas 52-4tc.

NOTICE OF DISSOLUTION OF PARTNERSHIP

COUNTY OF BAILEY:
 STATE OF TEXAS
 Notice is hereby given that the partnership between Claude Gage, of Bailey County, Texas, and W. B. Abernathy, of Young County, Texas, heretofore conducted under the firm name of "Fairview Gin," was by mutual consent of the partners, terminated and dissolved on the 15th day of December, 1949.
 CLAUDE GAGE
 W. B. ABERNATHY
 52-4tc.

COUNTY TREASURER'S FINANCIAL REPORT

Report of Helen Jones, County Treasurer of Bailey County, Texas, of Receipts and Expenditures from October 1, to December 31, 1949, inclusive.

General Fund—1st Class	
Balance last Report	437.13
To Amount received since last Report	27,724.08
By Amount paid out since last Report	16,066.53
Amount to Balance	12,094.68
Balance	28,161.21 28,161.21
Balance	12,094.68
Road And Bridge Fund—2nd. Class	
Balance last Report	2,930.88
To Amount received since last Report	12,411.03
By Amount paid out since last Report	11,413.75
Amount to Balance	3,928.16
Balance	15,341.91 15,341.91
Balance	3,928.16
Jury Fund—3rd. Class	
Balance last Report	2,899.94
To Amount received since last Report	280.90
By Amount paid out since last Report	266.00
Amount to Balance	2,914.84
Balance	3,180.84 3,180.84
Balance	2,914.84
Road And Bridge Precinct No. 1 Fund	
Balance last Report	933.87
To Amount received since last Report	3,245.01
By Amount paid out since last Report	821.61
Amount to Balance	4,066.62
Balance	4,066.62 4,066.62
Balance	821.61
Road And Bridge Precinct No. 2 Fund	
Balance last Report	2,309.90
To Amount received since last Report	1,161.25
By Amount paid out since last Report	3,214.98
Amount to Balance	256.17
Balance	3,471.15 3,471.15
Balance	256.17
Road And Bridge Precinct No. 3 Fund	
Balance last Report	453.93
To Amount received since last Report	3,087.00
By Amount paid out since last Report	2,476.37
Amount to Balance	1,064.56
Balance	3,540.93 3,540.93
Balance	1,064.56
Road And Bridge Precinct No. 4 Fund	
Balance last Report	494.54
To Amount received since last Report	3,082.00
By Amount paid out since last Report	3,551.29
Amount to Balance	25.25
Balance	3,576.54 3,576.54
Balance	25.25
Courthouse And Jail Fund	
Balance last Report	968.09
To Amount received since last Report	535.93
By Amount paid out since last Report	237.23
Amount to Balance	1,266.79
Balance	1,504.02 1,504.02
Balance	\$1,266.79
Lateral Road Fund	
Balance last Report	12,618.23
By Amount paid out since last Report	5,693.70
Amount to Balance	6,924.53
Balance	6,924.53
General Sinking Fund	
Balance last Report	2,984.77
To Amount received since last Report	537.14
Amount to Balance	3,521.91
Balance	3,521.91
Improvement Sinking Fund	
Balance last Report	2,975.79
To Amount received since last Report	535.93
Amount to Balance	3,511.72
Balance	3,511.72
Courthouse And Jail Sinking Fund	
Balance last Report	3,802.19
To Amount received since last Report	1,607.78
Amount to Balance	5,409.97
Balance	5,409.97
Road District No. 1-A Sinking Fund	
Balance last Report	25,072.10
To Amount received since last Report	23,661.19
Amount to Balance	48,733.29
Balance	48,733.29
RECAPITULATION	
Jury Fund, Balance	2,914.84
Road and Bridge Fund Balance	3,928.16
General County Fund Balance	12,094.68
Road and Bridge No. 1 Fund Balance	821.61
Road and Bridge No. 2 Fund Balance	256.17
Road and Bridge No. 3 Fund Balance	1,064.56
Road and Bridge No. 4 Fund Balance	25.25
Courthouse and Jail Fund Balance	1,266.79
Road Dist. No. 1-A Fund Balance	39,225
Lateral Road Fund Balance	6,924.53
General Sinking Fund Balance	3,521.91
Road and Bridge Sinking Fund Balance	8,009.28
Courthouse and Jail Sinking Fund Balance	5,409.97
Improvement Sinking Fund Balance	3,511.72
Road Dist. No. 1-A Sinking Fund Balance	48,733.29

THE STATE OF TEXAS, County of Bailey. Before me, the undersigned authority, on this day personally appeared Helen Jones, County Treasurer of Bailey County, who being by me duly sworn, upon oath, says that the within and foregoing report is true and correct.
 HELEN JONES, County Treasurer.
 Sworn to and subscribed before me, this 6th day of January, 1950.
 M. G. BASS, Clerk, County Court Bailey County, Texas.
 (SEAL)

At The Churches



SCHEDULE OF SERVICES

- FIRST METHODIST CHURCH**
 T. G. Craft, Pastor
 Sunday Services
 Bible Study 10 a.m.
 Church School 9:45 a.m.
 Preaching 11 a.m.
 Young People 6 p.m.
 Evening Worship 7:30 p.m.
 Midweek Service, Wednesday 7:30 p.m.
 W.S.C.S., Monday 2:30 p.m.
 Choir Rehearsal, Wednesday 7:30 p.m.
- UNITED PENTECOSTAL**
 Mrs. Maggie Aken, Pastor
 Sunday School 10:00 a.m.
 Preaching Service 11:00 a.m.
 Evening Service 7:30 p.m.
 Tuesday Evening 7:30 p.m.
 Friday Evening 7:30 p.m.
- LAZBUDDY METHODIST CHURCH**
 Rev. Silas Dixon, Pastor
 Sunday School 10 a.m.
 Church Service 11 a.m.
 Evening Service 8:30 p.m.
 Mid-Week Prayer and Song Service 8:40 p.m.
 Everyone invited to our services.
- CHURCH OF CHRIST**
 Muleshoe, Texas
 Lord's Day Services
 Bible Classes for all 10:00 A. M.
 Preaching 10:50 A. M.
 Communion 11:45 A. M.
 Preaching 8:00 P. M.
 Wednesday
 Ladies Bible Class 3:00 P. M.
 Bible Study & Singing 8:00 P. M.
 Ebb Randol Minister
- NORTH SIDE CHURCH OF CHRIST**
 Worship, each Lord's Day 10:30
 Extending to all a cordial invitation.
- ASSEMBLY OF GOD CHURCH**
 Rev. L. H. Hubbard, Pastor
 Sunday School 10 a.m.
 Morning Worship 11 a.m.
 Evening Service 8 p.m.
 Young People's Service, Tuesday 8 p.m.
 Mid-week Service, Thursday evening 8 p.m.
- FIRST BAPTIST CHURCH**
 Rev. A. W. Blaine, Pastor
 Sunday School 9:45 a.m.
 Morning Worship 11 a.m.
 Training Union 6:30 p.m.
 Evening Worship 7:30 p.m.
 Officers and Teachers, Wednesday 7 p.m.
 W.M.U., Wednesday 2 p.m.
 Choir Rehearsal, Thursday 7 p.m.
- FIRST BAPTIST CHURCH**
 L. E. Edwards, Pastor
 Lazbuddy, Texas
 Sunday School 10 a.m.
 Morning Worship 11 a.m.
 Training Union 6:45 p.m.
 Evangelistic Service 7:45 p.m.
 Mid-Week Prayer Service 7 p.m.
 "Not forsaking the assembling of yourselves together. Heb. 10:25.
- MAIN STREET MISSIONARY BAPTIST CHURCH**
 M. E. Robinson, Pastor
 Sunday School 10:00 a.m.
 Morning Worship 11:00 a.m.
 Training Union 6:30 p.m.
 Evening Worship 7:30 p.m.
 W.M.U. (Wed.) 2:00 p.m.
 Mid-Week Prayer Service Wednesday 7:00 p.m.
- CHURCH OF THE NAZARENE**
 Rev. A. R. Medcalf, Pastor
 Mack Hale, S. S. Supt.
 MORNING WORSHIP
 Sunday School 10:00 A. M.
 Morning Worship 11:00 A. M.
 EVENING WORSHIP
 Young People's Service 7 P. M.
 Evening Worship 7:45 P. M.
 Church services are now being conducted regularly in the new Nazarene Church building in the west part of town.

Texas Youth Given High Honor in 4-H Meat Animal Program



Bonnie Gallagher
 To be selected as one of the eight high ranking members participating in the 1949 National 4-H Meat Animal program—a sectional winner—was the distinction accorded Bonnie Gallagher, 18, of Clarkwood. During 10 years in 4-H, he completed 68 projects, handling 119 baby beaves, 116 breeding cattle, and 21 swine. His income from sale of beef in this period was nearly \$21,000, and \$1,100 from swine. He has won many awards on showmanship, and cash prizes totaled \$791.70. Bonnie served his club as junior leader and in other offices. His reward was an all-expense trip to the National 4-H Club Congress in Chicago, provided by Thos. E. Wilson, meat packer, Chicago.
 This activity is conducted under the direction of the Cooperative Extension Service.

BUYS FORT WORTH STORE

S. C. Beavers and family have purchased a grocery store in Fort Worth, a large store located on East Lancaster street. They have not moved there, however, and have no plans to leave Muleshoe at present. Mr. Beavers was here on business at the weekend, leaving Mrs. Beavers and their son, Billy, in charge of the store.

SGT. LUDWICK VISITS HERE

Staff Sgt. E. W. Ludwick, who has been stationed at Sheppard Field, Wichita Falls, has been a ten day visitor with his parents, Mrs. and Mrs. H. C. Ludwick. He is en route to a new assignment at Phoenix Ariz.

Legal Directory

- Members Bailey County Bar Association**
 Norman W. Bays, Gilbreath bldg. Phone 271.
 Pat R. Bobo, Courthouse, Phone 97.
 Karl L. Lovelady, South Side of Square, Phone 229-W.
 Cecil H. Tate, Courthouse, Phone 154.

HOME LOANS



CONVENTIONAL AND FHA TO BUY, BUILD or REMODEL IN MULESHOE FOR INFORMATION SEE

Mildred Davis
 Western NEFA
 Building
 Muleshoe
FIRST FEDERAL SAVINGS AND LOAN ASSOCIATION
 Clovis, N. M. P. O. Box 470

THE MULESHOE JOURNAL, Thursday, January 12, 1950

- ST. JOHN'S LUTHERAN CHURCH**
 Lariat, Texas
 W. B. Gummelt, Pastor
 Sunday School and Bible Class at 9:45 a.m.
 Divine Services at 10:30 a.m.
 The Ladies' Aid Meet the 1st Thursday of each mo. 2:30 p.m.
 The Walther League meets the first Sunday of ea mo. 3 p.m.
 St. John's Lutheran at Lariat, Texas bids you a cordial welcome "Blessed are they that hear the Word of God, and keep it." Luke 11, 28.
- MULESHOE PRIMITIVE BAPTIST CHURCH**
 On Clovis Hi-way at Shady Rest
 Second Sunday 11:30
 Elder L. M. Handley
 Fourth Sunday 10:30
 Elder K. B. Martin
 Thevon West, Church Clerk
- Y. L. - PROGRESS METHODIST CHURCH**
 (At Progress 1st & 3rd Sun.)
 (At Y. L. 2nd & 4th Sun.)
 Carol M. Jones, Pastor
 Union Sunday School 10 a.m.
 Preaching Service 11 a.m.
 Bible Study Classes 7 p.m.
 Preaching Service 7:30 p.m.
- LONGVIEW BAPTIST CHURCH**
 Rev. J. E. Moore, Pastor
 Sunday School 10 a.m.
 Preaching Services 11 a.m.
 B. T. U. 8 p.m.
- WEST CAMP FIRST BAPTIST CHURCH**
 Rev. E. H. Mitchell, Pastor
 Sunday School 10 a.m.
 Morning Worship 11 a.m.
 B. T. U. 8 p.m.
 Evening Worship 8:45 p.m.
 Mid-Week Service 8:00 p.m.
 Everybody Welcome
- ANTIOCH PRIMITIVE BAPTIST CHURCH**
 Across Street from Hospital
 Services every 3rd Sunday
 Starting at 10:30
 Elder Jimmie Bass, Pastor
 Singing every Sunday Night
 Except 3rd Sunday

Income Tax Returns

C. C. Griffiths
 at
 Ray Griffiths Elevator

Raymond Green

COTTON BUYER
 GOVERNMENT LOANS
 PHONE 241-W NITE PHONE 20
 Office on Clovis Highway
 NEXT TO WINGO SERVICE STATION
 MULESHOE - TEXAS

BEFORE YOU MAKE ANY DECISION—LET US SHOW YOU THESE BEAUTIFULLY STYLED NEW CARS.

PUNCH LINE FOR 1950
 New...New...New **CHRYSLERS** with all-new beauty inside and out!



They're Now On Display . . . Come, see them today! . . . cars of surprising new beauty . . . with new longer, lower, lovelier lines . . . stunning new interiors, new nylon fabrics. Yes . . . it's today's new style classic! And Chrysler's kind of beauty is the beauty you really appreciate—because it reflects the sound engineering and the solid comfort inside. Again there is room to spare for your head, your hat, your legs, your shoulders. Chair-height seats. Again—the Chrysler the Chrysler is designed for easiest handling—for safe vision—for ease of getting in and out. See it, drive it and you'll agree, it's the smartest, safest, sweetest performing car today.

COVIN MOTOR CO.
 CHRYSLER & PLYMOUTH SALES & SERVICE
 MULESHOE, TEXAS
 PHONE 237

Title Game Nets Littlefield \$5,762.54

It pays to have a championship football team according to the figures released this week at Littlefield for the "take-home" pay of the championship game alone, not counting the other 14 games played by the champions this past season.

Littlefield High School realized a net \$5,762.54 for its share of the gate receipts of the Class A championship game played with Mexia at Abilene on December 26, according to figures released this week. The Mexia school received

Pep Squad Receives Jackets

Purple and gold are the predominant colors about school these days. The Pep Squad received their jackets. They are of solid purple with a gold strip down the middle of the sleeve and gold emblem, the emblem, signifies, whether cheerleader, or member and the number of years participated. Each member purchased their own.

Total expense aggregated \$3,537.91, leaving total net receipts at \$11,525.09, which was divided equally between the two schools.

Appreciation Day is Saturday

MULESHOE JOURNAL SPORTS

THE MULESHOE JOURNAL, Thursday, January 12, 1950

Jackets To Play Friona Three Practice Games Here Friday Night

Thumps Wildcats 40-36 Wed. Night

Tomorrow night the Muleshoe cagers will be hosts to the Friona cagers in the local high school gym. There will be three games played starting at 7:00 o'clock.

The first game will be between the boys B-teams. The second game will be between the girls, and the final game will be between the A-teams.

These games are practice games and are the final practice games scheduled for this season. All other games will be conference games, playing at home on Friday nights and away from home on Tuesday nights.

Muleshoe Wins Second Conference Game 40 To 36
Wednesday night the Muleshoe Yellowjackets racked up their second conference victory by defeating the strong Littlefield five, 40 to 36.

John Whipple and Ed Nickels led in the scoring department with 13 and 12 points respectively. Billy Davis was high point man for the Wildcats with 13-points.

Muleshoe led all the way except in the second period when the Wildcats managed to tie the score 13-13. The Wildcats were never more than 4 or 5 points behind during the entire game.

Girls Win Without Struggle
The Muleshoe Jackettes won their game readily, but the score does not indicate an easy win. At halftime the girls held a 19 to 5 lead and from then on played practically every player on the squad, winning 28 to 23.

Patsy McClain, Littlefield, was high point, hitting for 11-points. Dolores Locker and Kay Malone hit for 8-points each.

Littlefield B Team Wins
The Wildcats B-team defeated the Jacketts B-team 21 to 17. Clark Colson, Muleshoe, was high point man with 8-points. For the winners: Edwards, Grey and Howard divided the entire score sinking

7-points each.

Girls Win Over Bula 41 - 37
Tuesday night the Jackettes, led by Wanda Kimbrough's 19-points, defeated the Bula sextet in the local high school gym 41 to 37.

The Muleshoe girls led all the way with the Bula girls staying close behind. At halftime Muleshoe led 28 to 22.

Wanda Hall hit the basket for 15 points to lead her teammates.

Games Next Week
Tuesday night the local teams will travel to Sudan where they will take on their third conference foe of the season.

Next Friday night the local cagers will play hosts to the Morton teams at the local gym in another conference affair.

Slants From The Sidelines...

By W. E. Hill

The other night we managed to slip by the guard at the Gym door and got a peek of our boys in real action.

The A-team was playing a practice game with a team from the Post Antelope team in the south half of this district. Another Littlefield boy made the second team.

We doubt very seriously if there are many districts that will ever place that many men on the all-state class A teams in years to come.

Last year this was one of the toughest districts in the state and next year it will be even tougher. Of course this does not mean that we expect a district 4-A team to again win the state crown but we doubt if there are many other districts if any that will face as tough a schedule as the district 4-A teams face next season.

Getting back to basketball and our local teams... Coach Bailey's B-team is coming along very nicely too. Of course they still have a long way to go yet, but they are getting plenty of experience and will be pushing some of the boys on the A-string next year hard for their positions.

Coach Hedges' girls team is also growing into a better, smoother ball club as time goes by and are likely to beat any team they meet from here on out.

Lazbuddy News

By Mrs. Wm. R. Steinbock
Mr. and Mrs. Dave Donnell of Corpus Christi have returned to their home after visiting with Mrs. Donnell's mother, Mrs. Perry Barnes.

Mr. and Mrs. H. D. Hutkinson and daughter, Sheryl Dene, and Twylah Gean have arrived home after spending two weeks with Mr. Hutkinson's parents at Wynoke, Okla.

Mr. and Mrs. Rex Steinbock just recently returned from Matador, Texas, where they visited Mrs. Steinbock's parents, Mr. and Mrs. Carl Lane and daughter, Barbara. Mr. Lane accompanied them home.

Jerry Gleason had the misfortune of losing his life long pal, Snowball, recently. Snowball was a white shetland pony about 20 years old. He formerly was circus trained.

Terry Daniel Parham had strep throat, but is now improved.

Mr. and Mrs. Alford Mayfield and daughter Fern, of Anson, were here last weekend visiting their son and brother, Marvin Mayfield and family.

Mr. and Mrs. R. G. Trieder and Mrs. Laura Trieder and Mrs. Alma Steinbock enjoyed dominoes in the Willie Steinbock home Saturday night.

Mr. and Mrs. Leonard Marhefky and daughter, Beverly, of Corpus Christi who spent the holidays with Mrs. Marhefky's mother, Mrs. Laura Trieder have returned home.

Mr. and Mrs. Ed Steinbock have just returned home from a trip to Frederick, Okla., where they visited relatives and friends.

Mr. and Mrs. Demp Foster and son Timmy spent the recent holidays in East Texas.

Mr. and Mrs. Eulan Parham and team from the Post Antelope team in the south half of this district. Another Littlefield boy made the second team.

We doubt very seriously if there are many districts that will ever place that many men on the all-state class A teams in years to come.

Last year this was one of the toughest districts in the state and next year it will be even tougher. Of course this does not mean that we expect a district 4-A team to again win the state crown but we doubt if there are many other districts if any that will face as tough a schedule as the district 4-A teams face next season.

Getting back to basketball and our local teams... Coach Bailey's B-team is coming along very nicely too. Of course they still have a long way to go yet, but they are getting plenty of experience and will be pushing some of the boys on the A-string next year hard for their positions.

Our Honor Roll...

Those who have subscribed to The Journal this week are: Frank Kemp, city. Bose Abrams, route 1. Richard Smith, route 2. Lee McCain, star route 2. Mrs. S. D. Key, Baileyboro. Richard Madden, California. H. A. Harvey, Friona. M. M. Panter, Nebraska. Wynnes Press Clipping Bureau, New Jersey.

Those who have renewed their subscriptions this week are: Mrs. Marie Corrington, city. Rufus Gilbreath, city. J. L. Alsop, city. Mrs. Nellie Dean, city. Will Harper, city. Jack Cox, city. Jim Cox, city. S. A. Hall, city. Ray Hawthorn, city. C. & H. Chevrolet, city. Edwinston Clark, city. E. H. Kennedy, city. R. J. Klump, city. G. A. Pittman, city. Mrs. J. F. Vaughn, city. C. C. Stephens, city. O. D. Troutman, city. Lewis Morris, city. Cecil Tate, city. Muleshoe Elevator, city. H. S. Sanders, Sr., city. Noel Woodley, city. Harold Wyer, city. Howard Splawn, city. A. W. Black, route 1. W. L. Hollis, route 1. A. J. Commons, star route 1. L. O. Norwood, route 1. J. T. Eubanks, route 1. Bernice Bickel, route 1. Glenn Stiles, Star Rt. 1. W. H. Awtrey, Route 1. E. L. Merriott, Route 1. H. C. Ludwick, Route 2. T. L. Glasscock, Route 2. L. N. Walker, Route 2.

children spent the holidays with Mr. Parham's parents, Mr. and Mrs. Mead Parham, Merkel.

Mr. and Mrs. Truman Gleason and children, enjoyed the holidays with Mr. Gleason's parents, Mr. and Mrs. L. F. Gleason in Anson.

Miss Billie Louise Waddell and W. J. Coffman were married last Wednesday at Clovis.

Mrs. Anna Vaughn, Willie Steinbock and Mr. and Mrs. Rex Steinbock were Clovis shoppers Monday.

Mrs. Melissa Duncan had as visitors Monday, Mr. and Mrs. H. D. Hutkinson and children, Mrs. Willie Steinbock and Mrs. R. G. Trieder.

Mrs. Marvin Mayfield and children visited Mrs. Rex Steinbock Tuesday.

Mr. and Mrs. F. L. Oliver and children returned from Cleburne Tuesday.

O. Q. Holley, Route 2. Ernest Kube, Route 2. Kenneth W. Grissom, Rt. 2. R. L. Brooks, Lubbock. Mrs. Guy Allen, Goodland. Edwin Neutzler, Baileyboro. J. D. Jordan, Littlefield. Clovis Monument Co., Clovis. Tommy Galt, Goodland. Mrs. Essie Plunkett, Baileyboro. J. C. Ashley, Baileyboro. Jim Cook, New Mexico. Mrs. Chas. Sponar, Iowa. H. A. Gore, Circleback.

Madame, are your birthdays showing? Dorothy Gray Cellogen Cream

Specially priced for the first time! \$1.75 Regularly \$3.50 Regular \$5.00 jar now \$2.50

Now for the first time, you can have famous Dorothy Gray Cellogen Cream at this special low price! If you're over 30, count on its content of active, estrogenic hormones to help you hide birthdays. Stock up and save! Limited time only.

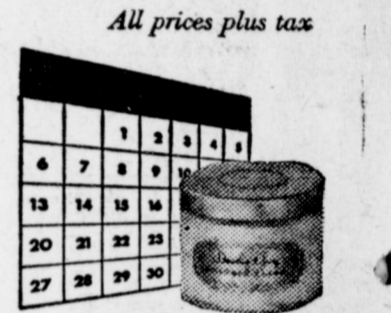

Western Drug Co. Walgreen Agency The Leading Drug Store In MULESHOE

BAILEY COUNTY ABSTRACT CO. ESTABLISHED IN 1900 MRS. LELA BARRON ABSTRACTS F.H.A. & G. I. LOANS L. S. BARRON LOANS TITLE INSURANCE

TAYLOR'S Baby Chicks

Every Chick We Sell Is Hatched from a Large Egg Produced by Personally Selected and Blood-tested Breeders. They're Bred-right, Hatched-right and Priced Right.

Place Your Order Now!

ALL POPULAR BREEDS

TAYLOR'S PRODUCE & HATCHERY

MULESHOE, TEXAS

... JANUARY ... CLEARANCE

SALE STARTS SATURDAY DOORS OPEN 8:00 A. M. No Refunds - No Alterations No Exchanges... Please

FALL HATS 1/2 - Price 	ONE TABLE FALL HATS \$1.50 BLOUSES 5.95 values, Now \$3.75 9.95 values, Now \$5.75 10.95 val., Now \$6.75 SUITS 59.75 and 49.75 VALUES \$29.75 28.95 Values \$19.75 WESKITS 10.95 VALUES NOW \$6.75 CORDUROY WESKITS 4.98 Values NOW \$3.00 1 - LOT HOSE 59c	1 - GROUP CHILDRENS COATS 5.00 SWEATERS Sizes 2 to 38 \$3.98 to \$5.98 Values 1.98 CHENILLE ROBES VALUES TO \$10.75 3.49 CHILDRENS HALF SLIPS Sizes 2 to 6 \$1.49 VALUES NOW 89c	DISPOSIES INSERT DIAPERS BOX \$1.10 ALL COSTUME JEWELRY 1/2 - Price 50c Children Panties .. 39c REG. 50c GOOD Girls Anklets 25c Childrens Sox 15c	1 - GROUP DRESSES CREPES - WOOLENS GABARDINES 1/2 - Price 1 - GROUP DRESSES 16.95 val. \$7.95 29.95 val. \$10.95 PRE-TEEN DRESSES 7.95 val. \$4.25 14.75 val. \$8.75 Mens Shirts, 5.25 val. \$1.50 Mens Undershirts 25c White T-Shirts 39c SKIRTS REDUCED Nice Jr. Slips, 5.98 val. \$3.75
-------------------------------------	---	--	--	---

THE FASHION SHOP

DOROTHY MATTHIESEN ELIZABETH BARNETT PHONE 174

—MANY OTHER BARGAINS TOO NUMEROUS TO MENTION—