

Mr. Muleshoe . . .

By J. M. Forbes

Raymond Green, the cotton buyer, butane dealer, and windmill fixer (he COULD play the fiddle), is improving as a farmer! Last year it was all this newspaper could do to keep old Raymond in line about his farming; he planted too early, while the ground was cold, he did nearly everything wrong.

Now, this year, he thinks he is doing better. He came by Friday, took up editor out to show him his crop in West Camp community.

"I am deeply impressed with the people of Muleshoe territory," said E. C. Manning, of Dallas, district manager of the B. F. Goodrich Company, here Saturday to attend the grand opening of the new store of Johnson-Pool, the Goodrich distributors.

"This column, ventures to speak for the people in saying that you will always find a welcome in our little city, Mr. Manning, especially now that we know you are our friend. Come on back, any time, and bring the family!"

Local citizens competed with out of town people in exclaiming Saturday about the fine new store Johnson and Pool have provided for Muleshoe. The writer had literally scores of people say, "we intend now or our little town to have a store as big as yours."

Two formal openings in one day is at least an indication as to how our little town is growing. For on the day Johnson-Pool had their opening, there was the formal opening, with free coffee and doughnuts, of the new Lone Star Drive-In Cafe. And we had just gotten over having the formal opening of the new Dixie Lee Shop and the new Post Office Cafe, both fine new places.

First time Arnold Morris remembers seeing the late Fred Kopplin was in 1920. The latter got off the train here and inquired how he could get down in the south part of the county to see the land that he had bought some time before. Arnold was running a little garage. He and Elmer Hoskins took Hoskins' car and Mr. Kopplin and drove through the sand dunes to the old Cox road and on down to see the property.

This column is not in politics but if we were would urge Bailey County people to give a whopping majority to Meade F. Griffin for reelection to the post of Associate Justice of the Texas Supreme Court. Meade is our neighbor over in Hale County, he has served us as district attorney, he has fought the battle of the Plains with intelligence and loyalty, he is a good judge, and, above all, he is honest, patriotic, and a gentleman in every sense of the word.

Local Markets table with columns for item and price. Items include Cream, Eggs, Light Hens, Heavy Hens, Hogs, Hegari, Maize, Kafir, and Wheat.

The Muleshoe Journal

DEDICATED TO THE PROGRESS AND DEVELOPMENT OF BAILEY COUNTY AND THE GREAT MULESHOE COUNTRY

Phone Company Reaffirms Need For New Interim Rates In Muleshoe

G. D. Shelley, District Manager of the Southwestern Associated Telephone Company, in commenting upon the Company's plans for a dial telephone system and need for interim rates at Muleshoe, said that the Company is very anxious that subscribers have all the facts concerning dial telephone service and the Company's need for increased rates.

Reaffirming his previous statements, he said that the Company feels that the dial system is the type of service that most subscribers want and that it is definitely in the economic interest of the subscriber. He explained that Muleshoe has reached the point where the cost of providing service on a manual basis almost equals the cost of dial and that it is anticipated that the cost of manual service in a few years would exceed the cost of providing service through a dial system.

H. L. Dodson, A Former Citizen, Died Sunday

LOS ANGELES, June 28—Funeral services for Henry Low Dodson, 54, formerly of Muleshoe, who moved to California about 22 years ago and died Sunday in his home here, were conducted yesterday, Tuesday, June 27, in a chapel of the Inglewood Park Cemetery, with Edwards Bros. Colonial Mortuary, of Los Angeles, in charge. Burial was made in Inglewood Park Cemetery, location of which is six miles southwest of downtown Los Angeles.

Dodson was a Mason and was affiliated with the Holmbeck Lodge No. 319, Los Angeles, at the time of his death Sunday, which followed a very brief illness, with which pneumonia, pronounced as the contributing cause.

Mr. Dodson is well remembered by the citizens of Muleshoe who have been residents here a long time. He was known to his friends here as "Lowly," a nickname derived from his name. His father was D. A. Dodson, for many years agent in Muleshoe for the Magnolia Petroleum Company. The Dodsons lived in a house they built on the present site of the Ike Robinson home, and at one time, in the Garton house, near the present site of the Rocky Tractor Co. building where they were next door neighbors to Mr. and Mrs. Arnold Morris.

Sunday Fire Causes Heavy Damage To Bakery And Blackburn Grocery

Fire Sunday morning badly damaged two Muleshoe businesses, the Blackburn Food Market and the Muleshoe Bakery, adjoining each other in the downtown section. Muleshoe fire department did a good job of subduing the flames, which for a time threatened to get out of control. The fire was discovered about 4 o'clock.

The fire originated in the back part of the bakery, perhaps from electric wiring, although the cause was not determined. Supplies in the bakery were ruined by the water and smoke, while the roof was practically destroyed in this part. Machinery, equipment, furniture, etc. in the bakery were smoke and water damaged. Mr. and Mrs. Ray Dalton operators of the bakery, said they carried at least partial insurance. The bakery has had a good acceptance from the public here, and their products were in demand at Muleshoe food stores.

\$141.79 on its 1948 operations in Muleshoe and that the loss increased to \$451.93 in 1949. It was further stated that under the interim rates requested the Company would earn approximately 3.75 per cent on its Muleshoe investment and that such a return is not adequate on a long time basis.

In commenting about the long distance set up, Shelley stated that insofar as subscribers were concerned, there would be no difference in the available direct lines. In fact, it was stated that there would be some advantages in the new set up. "The advantage," he stated, "comes through the greater call-carrying capacity where there is a larger number of circuits to a given point.

Church Of Christ Revival Starts Friday, July 7

The Church of Christ of Muleshoe is to have a gospel meeting from July 7 through July 16, Ebb Randol, minister, announced this week. Speaker for the revival is to be Evangelist O. H. Tabor of Carlsbad, N. M.

Fourth Of July Weekend Predicted By Authorities To Be Most Deadly

The July 4th week end consisting of Saturday, Sunday, Monday and Tuesday is calculated to be the deadliest in the history of July 4th traffic in Texas according to Colonel Homer Garrison, Jr., Director of the Texas Department of Public Safety.

- Our statisticians, who are usually accurate, have estimated that 36 people will be killed in traffic accidents during this four-day period," Garrison said. "The Highway Patrol will be on the job early and late with instructions to curb excessive speed and apprehend those drivers who endanger their own lives and the lives of others."

School Transfers Are Due In July

Transfers of high school students from one district to another are to be made between the dates of July 1 and July 31, the office of Cecil H. Tate, ex-officio county school superintendent announced today. Application forms are now on hand in the office and all parents wishing to make such transfers are asked to complete the blanks before the end of July.



EVANGELIST O. H. TABOR

Church Of Christ Revival Starts Friday, July 7

The Church of Christ of Muleshoe is to have a gospel meeting from July 7 through July 16, Ebb Randol, minister, announced this week. Speaker for the revival is to be Evangelist O. H. Tabor of Carlsbad, N. M.

Monday Bargain Day In Muleshoe

It will be dollar day in Muleshoe the coming Monday. Some stores have announced dollar day bargains, others are staging sales of various kinds and all in all, it will be a bargain hunter's field day.

Some business enterprises will be closed Monday so that employees may have a double holiday. Some food stores will close Monday, it was said, but hardware and appliance stores, department and clothing stores will be open. However, it will be a full holiday for the town July 4th, Tuesday.

Thrips, Aphids, And Other Insects Are Found In Bailey Co. Cotton

Cotton insects are not being taken for granted in the irrigated section in Bailey County this year. Guy Carpenter, entomologist, for the Extension Service, came over from his Lubbock headquarters Tuesday and made an all-day field trip including fields in all parts of the cotton growing region of the county. Representatives of the Farmers Home Administration, the Extension Service, and Veteran's training program accompanied Mr. Carpenter on the tour.

Mr. and Mrs. Houston Hart and family left Tuesday for a vacation trip to Red River, N. M.

Traffic Increase Seen As New Friona Road Opens

F. A. Kopplin Died Monday In Litchfield, Minn.

Fred A. Kopplin, about 82, passed away Monday morning in Litchfield, Minn., his old home. Mr. Kopplin, who owned considerable farming property in this county, has spent a portion of each year for the last several years here.

He left here last fall to spend the winter months at Litchfield. Recently friends had received word that Mr. Kopplin had suffered a stroke and was under treatment in a hospital. A son, E. H. Kopplin, of Litchfield, also has been a frequent visitor here with his father.

Lions Install New Officers

New officers of the Muleshoe Lions Club were formally installed at the noon luncheon meeting of the club, held at Gerald's Cafe Wednesday. Pat. R. Bobo was installing officer.

St. Clair Store Is 20 Years Old

St. Clair Variety was started in Muleshoe 20 years ago in a frame building 20x40 feet. The I. L. St. Clair family had living quarters in the building. Mr. and Mrs. St. Clair reared two sons, Lowell Irvin and Billie Jim.

As the store grew rapidly from its small beginning, the firm expanded in the territory. Stores at Dumas, Earth and Friends, were closed out, but the St. Clairs now own and operate large stores in Andrews and Brownfield.

Traffic is rolling on the Muleshoe to Friona road, marking the culmination of a long drawn out drive on the part of the people of this area to close the unpaved gap and provide a direct route to Amarillo from this vicinity and the south.

It is expected that the completion of the new road will bring additional through traffic by way of Muleshoe. Shortest distance from this area to El Paso is through Muleshoe, on highway 214, and on through a corner of New Mexico.

Hitherto, it was necessary, when traveling from Muleshoe to Amarillo, either to negotiate several miles of rough dirt road or to follow the pavement via Farwell or Springlake, the latter courses being several miles longer than the direct route that is now in use.

Although this new road, lying in parts in Bailey and Parmer Counties, is designated as a farm-to-market road, it is a continuation of Highway 214 that runs south from Muleshoe through Morton and on to Plains, etc. Therefore, it is believed here that the road will soon be designated a State Highway by the State Highway Department.

A Dream Come True "This is a dream come true," said Judge Cecil H. Tate of Bailey County, when informed yesterday that the entire road is open. He is representative of the men who have worked on the project for many years, county officials, commissioners, and others. County officials have attended many meetings and conferences and have spent many hours with department officials, getting right of way, and attending to other details.

The gap just completed was about 12 miles long. It is said that the farm-to-market road which bisects the new Muleshoe to Friona road is now open to Lazbuddie and Oklahoma Lane communities. People of Lazbuddie community will find their trips to Muleshoe or to Farwell, their county seat, made easier by the new roads. Much trade comes to Muleshoe from the Lazbuddie community and from the territory between the two communities.

Political Rally June 30 Is Free To Candidates

A political rally that will not cost the candidates a thing is something new. Progress community has come up with the innovation. They will hold a rally tomorrow, Friday, night, June 30, under auspices of the Progress HD Club and the Methodist W. S. C. S. It will be held in the large barn at the home of Gordon Murch.

Grand opening of Goss Conoco Service is slated for Saturday, Carrol Goss, manager, stated this week. This new ultra-modern service station was built by the local distributor of Continental Oil Co. products, R. R. "Bud" Holton, and will be leased by Mr. Goss.

Large Crowd At Johnson-Pool On Opening Day

Randy Johnson and Myron Pool, II, estimated that between 1700 and 2000 people attended the grand opening of Johnson-Pool Tire and Appliance Saturday. People from all over the Muleshoe trade area inspected the new, modern store.

Free coffee was served to those attending and several received valuable free door prizes. Also present for the opening were representatives of the companies whose products Johnson-Pool features. Local persons receiving the door prizes Saturday were Wilson Witherspoon, who received four seal-o-matic tubes, Frog Lumon, a rod and reel, Mrs. Jones, a set of kitchen rubber goods, Mrs. Bill Snow received enough paint to redecorate any room in her house, J. Lewis Morris received a Westinghouse radio, Mrs. Provence received an electric iron, Mrs. Pollen received an electric coffee maker, and several other persons received useful and nice gifts.

Goss Conoco Service To Open Saturday, July 1

Grand opening of Goss Conoco Service is slated for Saturday, Carrol Goss, manager, stated this week. This new ultra-modern service station was built by the local distributor of Continental Oil Co. products, R. R. "Bud" Holton, and will be leased by Mr. Goss.

Local Markets

Table with columns for item and price. Items include Cream, Eggs, Light Hens, Heavy Hens, Hogs, Hegari, Maize, Kafir, and Wheat.



## Cotton Farmers Warned Of 1950 Insect Menace

COLLEGE STATION, June 28—In practically all sections of the State, except the western areas, the boll weevil is a serious threat to this year's cotton crop. Dr. H. G. Johnston, head of the entom-

ology department of Texas A. & M. College, says the threat is the most serious in many years.

He says because of this serious threat from the boll weevil, farmers in north-central, eastern, and northeastern areas should continue early season application of insecticides. Normally this procedure would not be recommended, but he points out that any let down on insect control now may mean a serious loss to the 1950 cotton crop. He urges cotton farmers to watch their fields closely and to check at least once per week each field for injurious infestations of not only the boll weevil but other cotton insects as well. When the infestations become heavy enough to cause damage, he recommends that sprays or dusts be applied immediately regardless of the date. Fields can easily become reinfested and should this happen, control measures should be applied.

Thrips and aphids are still causing some damage in north Texas and Johnston says these infestations should be brought under control as rapidly as weather conditions permit.

Right now, he says, Texas cotton producers are at the crossroads so far as the 1950 cotton crop is concerned and the wet, cloudy weather is not helping the farmer in his fight against his insect enemies. He says it's a fight to the

finish and nothing less than a continuous battle will control the insect threat.

He recommends that you check with your county agent on the best sprays and dusts to use and that no time be wasted in getting control measures in operation, once the bugs hit the cotton field.

### CITATION BY PUBLICATION THE STATE OF TEXAS

TO: T. V. HILL, EFFIE HILL, H. E. BARRON, the Unknown Heirs of T. V. HILL, deceased, the Unknown Heirs of EFFIE HILL, deceased and the Unknown Heirs of H. E. BARRON, deceased Defendants, Greeting:

You are hereby commanded to appear before the Honorable District Court 64th Judicial District of Bailey County at the Court House thereof, in Muleshoe, Texas, at or before 10 o'clock A. M. of the first Monday next after the expiration of forty-two days from the date of the issuance of this citation, same being the 7th day of August A. D. 1950, then and there to answer Plaintiff's Petition filed in said Court on the 19th day of June A. D. 1950, in this cause, numbered 1653 on the docket of said court and styled W. T. CUNNINGHAM and C. C. CUNNINGHAM Plaintiffs, vs. T. V. HILL, EFFIE HILL, H. E. BARRON, The Unknown Heirs of T. V. Hill, deceased, The Unknown Heirs of Effie Hill, deceased, the

## Texan Gives Lesson in Courage—Overcomes Handicap to Success



HOUSTON, TEXAS—Deaf and mute since birth, Clenn S. Scott (left), has used a brave heart, cheerful mind and determination to succeed in life by his own effort achieving success, financial security and an interesting occupation.

Through his Scott Novelty company he has become tops in pinball game operations. For nearly 20 years he has operated peanut and gum vendors, pinball games and phonographs. Quickly-scribbled comments on little slips of paper serve as his "voice" and a memo-talk with Scott is an experience no one can forget. He converses and wise-cracks with ease. His first years as a coin-machine operator were hard years of learning service and repair . . .

years of struggling to convince location owners he could give prompt and efficient service. Today he's rated as a top mechanic, often helping fellow operators who are stumped with a repair problem. Scott explains how he receives his service calls. His phone number is a telephone-answering service. As he travels his route, he periodically asks the location owner to call the answering service and jot down the names of locations that may have called. Then in Scott's words—written with amazing rapidity on memo pads—"I take care of the rest. Talk on my pads to location. Find and fix trouble. If a buzz, I trace by feeling with hands, find where new coil needed or points to adjust. Always simple."

### HOWELL VISITORS

Visiting in the home of Mr. and Mrs. Carroll Howell Sunday were his brother and family, Mr. and Mrs. A. H. Howell Jr. and children, his mother, Mrs. A. H. Howell Sr. all of Levelland and Mr. and Mrs. R. W. Witty and children of Lubbock.

### TO BUILD NEW HOME

Construction is to begin soon on a three bedroom home for Mr. and Mrs. H. S. Sanders, Sr. in the west part of Muleshoe. Foundations are being laid this week.

return as the law directs. Issued and given under my hand and Seal of said Court, at my office in Muleshoe, Texas this 19th day of June A. D. 1950.

Attest:  
M. G. Bass Clerk,  
District Court, Bailey County,  
Texas  
By Hazel Gilbreath Deputy.  
(SEAL)

### REAL ESTATE TRANSFERS

Real Estate transfers made through the office of County Clerk, M. G. Bass last week were:

B. J. Obenhaus, et ux, to Virgle Obenhaus, et ux, for \$7080, all of Labors one and two, League 175, Sutton County School Lands, Bailey County, Texas.

Roy V. Tunnell, et ux, to Veteran's Land Board of the State of Texas, for \$7500, the NE 1/4 of Section No. 13, Block C, of the Melvin Blum and Blum Survey to Bailey County, Texas.

H. S. Sanders and wife, Jessie Lee Sanders to J. J. Gross for \$4000, Lot No. 3, in Block No. 9, Warren Addition to the City of Muleshoe, Texas.

John O. Whipple, et ux, to Homer O. Long, et ux, for \$4750, all Lot No. 5, Block No. 1 of Murrah Addition No. 1 to the town of Muleshoe, Texas.

H. L. Willis to W. P. Flowers for \$14,766.75, all of W 1/2 of Section No. 113, Block A, of the Melvin Blum and Blum Survey to Bailey County, Texas, 328.15 acres.

W. R. Byers, et ux, to M. K. Bingham, for \$8,317.97, all of Labors No. 2 and 9, League No. 160, Hall County School lands in Cochran and Bailey Counties, Texas, 355 acres.

J. E. Wilhite, et ux, to Fairris Heathington, et ux, for \$1250., Lot No. 2 Block No. 1, Wilhite Subdivision to the City of Muleshoe, Texas.

H. D. Crawford, et ux, to F. Heathington, for \$500., all of Lot No. 3, Block No. 2, Crawford Addition to the City of Muleshoe, Tex.

H. D. Crawford, et ux, to F. Heathington, for \$450., all Lots No. 4 and 5, Block No. 2, Crawford Addition to the City of Muleshoe, Texas.

Horace Ware McAdams, et ux,

### TO SAN ANTONIO

Rev. and Mrs. H. W. Hanks left Wednesday for San Antonio to get their daughter Mary Nell who is to spend a few weeks with her parents before entering college again.

### TOEWS SERIOUSLY ILL

Nick Toews, manager of the local Piggly Wiggly store, is seriously ill in a Littlefield hospital where he has been under treatment for about two weeks.

### 105 DEGREES MONDAY

The Mercury slipped up to the 105 degree mark here Monday, R. J. Klump, weather recorder said. It topped the previous high mark of 104 hung up in Muleshoe Sunday.

### TO RED RIVER

Dr. and Mrs. B. Z. Beaty and son plan to spend the Fourth of July week end at Red River.

to Daniel H. Hart and Woodrow H. Lambert, for \$10, and other considerations, all of W 60 A, of NE 1/4 of Section No. 84, Block B, of the Melvin Blum and Blum Survey to Bailey County, Texas, also 140 A, out of NW 1/4 of Section No. 84, Block B, Melvin Blum and Blum Survey, to Bailey County, Texas, being all of NW 1/4 except N20 A.

## Legal Directory

### Members Bailey County Bar Association

- Norman W. Bays, Gilbreath bldg. Phone 271.
- Pat R. Bobo, Courthouse, Phone 97.
- Karl L. Lovelady, South Side of Square, Phone 229-W.
- Cecil H. Tate, Courthouse, Phone 154.

## HOME LOANS



CONVENTIONAL AND FHA TO BUY, BUILD or REMODEL IN MULESHOE FOR INFORMATION SEE

Mildred Davis Western NFLA Building Muleshoe  
**FIRST FEDERAL SAVINGS AND LOAN ASSOCIATION**  
Clavis, N. M. P. O. Box 470



MULESHOE Show Starts 8:00 P. M. ADMISSION Children under 12 9c Adults 40c

Last Time Friday, June 30 Bud Abbott Lou Costello

Here Come The Co-Eds

SATURDAY ONLY Richard Dix Jane Wyatt

The Kansan

SUNDAY & MONDAY John Lund Wanda Hendrix

Miss Tatlock's Millions

TUESDAY & WEDNESDAY Yvonne De Carlo Howard Duff

Calamity Jane And Sam Bass

THURSDAY & FRIDAY Randolph Scott J. Carrol Naish

GUNG HO

Super Duper SPECIAL Every Tuesday and Wednesday Nights \$1.00 per car Load up a car and come on out.

## It's Plowing Time

For Better Results Use—

- Ford and Kelly Sweeps
- Several Kinds Of Rotary Hoes
- 2 and 4-Row Go-Devsils
- Knives Of All Sizes

ASK FOR INFORMATION ABOUT THE NEW FORD PROOF METER

## HICKS TRACTOR CO.

GEORGE & J. E. HICKS

PHONE 292 MULESHOE, TEXAS

WE OFFER A CUSTOM SERVICE ON

# SIDE DRESSING

—With—

# Anhydrous Ammonia



WE HAVE COMPLETE APPLICATION EQUIPMENT AVAILABLE ON SHORT NOTICE

Here Is A Low Cost Fertilizer That Is 81% Nitrogen!

With this new fertilizer, thousands of American Farmers will be able to:

1. Raise Better, Healthier Crops.
2. Reap Bigger, Richer Harvests.
3. Cut Farm Costs Per Unit of Yield.

Anhydrous Ammonia offers you more nitrogen per dollar than you can get in any other type fertilizer.

Save Time—

Save Labor—

Save Money—

With our equipment we can quickly apply Side Dressing for your crops. Or we have equipment for sale that is quickly adapted to your field or row crop tractor.

Let Us Show You!

# Western Fertilizer Co.

PHONES 134 & 350

OFFICE AT KING BROS. GRAIN & SEED CO.

MULESHOE, TEXAS

## FARLEY INSURANCE AGENCY

FIRE, CASUALTY, POLIO, AUTO FINANCING  
MULESHOE STATE BANK BLDG. PHONE 375-W

## RADIATOR

## SERVICE

NOW is the time to check your radiator for summer driving.

- Cleaning and Flushing
- Soldering
- New Radiators
- New Cores

WE HAVE RADIATORS AND RADIATOR CORES TO FIT ANY CAR OR TRUCK

## MORRIS DOUGLASS IMP. CO.

PHONE 91 MULESHOE, TEXAS



FOR A SAFER VACATION

Bring your car to us and let us help reduce driving hazards by checking—

- Cooling System
- Brakes and Lights
- Wheel Alignment
- Ignition System
- Steering Mechanism
- Battery

## Arnold Morris Auto Co.

"Your DODGE-PLYMOUTH Dealer" Muleshoe, Texas Phone 111





# DOLLAR DAY

VALUES • BARGAINS • SAVINGS

## ONE DAY - MONDAY - JULY 3

Cobb's is bringing you another of their bargain-packed Dollar Days. Listed below is a few of their many values. Buy for your home and entire family.



### MEN'S DRESS SHIRTS

Famous brands. Sanforized fast colors. Regular \$3.98, \$4.50 and \$4.98 retail.

DOLLAR DAY SPECIAL

**1/2 Price**  
 \$3.98 Values --- \$1.99  
 \$4.50 Values --- \$2.25  
 \$4.98 Values --- \$2.49

### MEN'S BROADCLOTH SHORTS

Elastic sides. Gripper front. Sanforized fast colors. 69c value

Dollar Day Special ---- 2 For \$1.00

### MEN'S WHITE T-SHIRTS

100% combed yarn. 79c value.

Dollar Day Special ---- 2 For \$1.00

### Men's Dress Straw Hats



All of our \$2.98 dress straws go Dollar Day. Sizes 6 3/8 to 7 1/2.

**\$1.98 Each**

### MEN'S RANDOM WORK HOSE

Shorts and longs. Six pairs guaranteed for six months wear. Sizes 10-12.

6 Pairs For ..... **\$1.50**

### BOYS' TEX-N JEANS

Put these in the lay-away now for school. A small deposit down will hold them and you are sure you will get the size you want.

Sizes 1 to 6 ..... **\$1.98**  
 Sizes 7 to 14 ..... **\$2.10**

### GARZA SHEETS

Size 88x99. Guaranteed to exceed government specifications.

DOLLAR DAY SPECIAL

**\$1.99**

### GARZA PILLOW CASES

Size 36x36 inches. 59c value.

DOLLAR DAY SPECIAL

**43c Each**

### BABY DIAPERS

Birdseye 27x27 inch. Cheaper by the dozen.

**\$1.98 Dozen**



### LADIES' PRINT DRESSES

We have just received a big shipment of cotton wash dresses. 80x80 prints. Beautiful styles and new colors. Sizes 12 to 20 and 9 to 17.

**\$3.98**

### LADIES' BLOUSES

New shipment of cotton Ship-N-Shore blouses. Sizes 32 to 38. Sanforized. Fast colors. White, solid colors and plaids.

**Only \$2.98**

### LADIES' HATS

Our entire stock of ladies' hats, regular \$4.98 to \$12.98 values, close out.

Your Choice ..... **\$2.87**



### MATERIALS

#### SOLID COLOR CHAMBRAY

Fast colors. Sanforized. 36-inches wide. Beautiful colors. Ideal for making back to school dresses. 69c and 79c values.

Two Yards For ..... **\$1.00**

#### ONE GROUP PRINTS

A real Dollar Day Value. 80x80 print. Regular 49c value only—

**39c Yard**

#### FAST COLOR PRINTS

64x64 Fast Color Prints. Excellent finish. Regular 39c value. DOLLAR DAY SPECIAL

4 Yards ..... **\$1.00**



### LADIES' PURSES

One group ladies' hand bags. \$3.98 to \$10.98 values. Close out. Tax included.

**1/2 Price**

\$3.98 now ..... **\$1.99**  
 \$5.98 now ..... **\$2.99**  
 \$7.98 now ..... **\$3.99**  
 \$10.98 now ..... **\$5.49**

### LADIES' SLIPS

Crepe. Four gore. Colors pink, white and black. Sizes 32 to 44.

**\$1.98 Each**

### Delight Form Bras

Sizes 32 to 38. Rayon and cotton. You pay \$1.98 for bras that are not this good. Pink and white.

**\$1.00 Each**

### BED SPREADS

Full double bed size. 84x105 inches. Pink, Blue, Green and Rust backgrounds with designs.....

**\$3.98**

### GIRLS' ANKLETS

Odd lot. Broken sizes and colors. 25c to 39c retail price. Close out

**14c Pair**

### BATH MAT SETS

Colors white, blue, green and gold. DOLLAR DAY ONLY

**\$1.98**

# COBB'S

MULESHOE, TEXAS



BUY SELL LOAN RENT TRADE

# USE THE CLASSIFIED FOR RESULTS

RENT TRADE BUY SELL LOAN

WANTED—Two or three passengers to accompany me to San Diego, Calif., or to points between here and there. Will leave about July 1. See O. M. Lackey, Star Rt. 2, Muleshoe. 29-1tp

SIMPLE RECORD SYSTEMS for any type business at The Journal.

FOR RENT—Five room modern house. See 1211 West 2nd St. 27tc

WANTED—Office work, have two years experience. Call Mrs. G. C. Kennedy, at 362-W. 27-1tc

WINDOWS AND DOOR For Sale—4 24x24 windows, 1 24x14, including frames, weights, etc. 2 doors. See J. M. Forbes, West 5th & Ave. E. 27-1tp

BOOKKEEPING SYSTEMS

The Journal is distributor for the "Simple Record Control" bookkeeping systems and payroll records, keeping some of these sets on hand at all times, ordering refills, etc. These systems are very convenient and easy to use and are especially adapted for use of small business concerns. Several firms in Muleshoe are using these systems and will be glad to show others how much time and worry they save. —Advertisement.

**CLASSIFIED AD RATES**  
The minimum for any classified ad is 35c; 2½ cents per word for one insertion; 1½ cents per word for additional insertions. All classified advertising is strictly cash in advance.

THE MULESHOE JOURNAL, Thursday, June 29, 1950

OUR BEST HOG MARKET IS AT CLOVIS

**CLOVIS HOG CO.**  
Clovis, N. M.  
Phone 6122 - Box 267

**STANLEY PRODUCTS**  
Phone 24J  
MRS. ELGIN BOYTER 6-tfc

**SPECIAL PRICES**  
On all Radiators. International Farmall Cores \$25 exchange.  
**STOVALL-BOOHER**  
Radiator Sales & Service  
Plainview, Texas 13-tfc

FOR SALE—Used General Electric Refrigerator—BARGAIN PRICED.  
MULESHOE LIQUEFIED GAS COMPANY. 23-tfc

**REAL ESTATE FOR SALE**  
City property; dry land farms; small, medium and large irrigated farms; some good buys and trades. Need more listings.

**J. H. FARLEY**  
REAL ESTATE & INSURANCE  
Phone 375-W  
Over Bank Muleshoe, Texas

YOU'LL COME LOOK —  
YOU GET POSSESSION OF THESE PLACES

- 160-A well improved, irrigation well, a good stock farm.
- 292-A good red land in the irrigation area and good oil possibilities, all royalties intact.
- 560-A on Friona Highway, a lot of improvements and irrigation. This place has a good loan, 4½ interest.
- 3 Sections of dry land in cultivation, priced \$50.00 per A.
- Building to be moved, 1½ story. A lot of lumber in this in this building, or remodel for a good home, a barn and windmill, 14 city lots, a good buy.
- We have two good residences in Muleshoe, well located, priced to sell.
- 32-A on Clovis Highway, 3-room house, 2 large chicken houses, irrigation well, 17-A alfalfa and 5-A permanent pasture, 6 dairy cows, 250-H chickens, feed and tractor. Possession.

**MULESHOE REAL ESTATE AGENCY**  
CLYDE A. BRAY, SR.  
Box 793 - Muleshoe - Phone 282

RESIDENCE LOT for sale. FHA approved. Bill Collins. 24-tfc

FOR SALE—Resident lots. Call 65. 24-tfc

BOSTITCH staplers, cheap sturdy and dependable. We keep staples for Bostitch and several other makes. The Journal

HAVE PLENTY—Model 48 Remington shotguns, 12 gauge. E. K. Hart Co. 6-tfc

LEGAL FORMS, Notes, Bill of Sale, etc. at The Journal.

MODERN—4-room house for rent. See W. E. McAdams. 24-tfc

FOR SALE—2 lots for \$500, west side of town, owner leaving town. See Eddie Lane. 25-tfc

TEXAS ALMANACS For Sale at The Muleshoe Journal.

WANTED AT ONCE—Man or woman to supply Rawleigh household necessities to Consumers in the town of Muleshoe. Full or part time. A postal card will bring you full details without obligation. Write Rawleigh's, Dept. TXE-270-271, Memphis, Tenn. 26-3tp

HARDWICK RANGE—For sale. See Harper Appliance. 26-tfc

WANTED TO BUY—250 tons of hay, pick up behind the baler, James A. Gowdy, Arch, New Mexico. 26-3tc

Wanted—Will take orders for custom made Venetian Blinds. Howard Cox, Cox Radio Shop. 23-tfc

FOR RENT—4-room farm house—3½ miles from town, ½ mile off pavement—\$30.00 per month. See Noel Woodley, Farm Loan Office. 25-tfc

**OPPORTUNITY**  
Easy money in direct selling! Watkins Products oldest and best known . . . 80 years successful selling. If you have a car, between the ages of 24 and 55, this is your chance. Fieldman will get you started. Write A. Lewis, c/o the J. R. Watkins Company, Memphis, Tennessee. 26-3tc

FOR ROOM AND BOARD See Mrs. Ivy, south of Courthouse. 26-3tp

**REAL ESTATE SPECIALISTS**  
If you are contemplating buying property in or around Muleshoe the person to see is Emmette Cross, who always has listings on the best available property.

Large farms, small farms, ranches, houses, residence lots, or whatever your needs might be, be sure to check with him before you buy.

Listen to KVOW 7:45 a. m., 1490 on your dial, six days a week.

**EMETTE CROSS**  
Real Estate & Auctioneer  
East side of Muleshoe on Lubbock Highway

FOR SALE: 1947 Chevrolet convertible. See H. C. Dennis at the Journal office. 26-tf

WANTED—Pasture for cattle, 30 head or less, whatever you have. Write Van Rogers, Sudan. 27-1tp

**FARMS AND HOMES FOR SALE OR TRADE**

• 160 A. 6 room house, extra good barns, irrigation well, 90 A. in cultivation. Can get possession. You should see this place before you buy. \$150.00 per A.

• 80A. new 4 room house with basement, irrigation well, can get possession. \$150.00 per A.

• 160 A. 6 room modern home, good outbuildings, good light and level land, clean. \$125.00 per A.

• We have nearly any size small farm you want to sell or trade, we also have good homes in town and choice lots. Give us your listings if you want to sell.

SEE US BEFORE YOU BUY  
Thank You  
**HANOVER & DAY**  
Morton Highway, Just North Of Courthouse  
Muleshoe, Texas

FOR SALE—Nice fat hens, a few days only, \$1.00 each. Mrs. Lewis Stewart, across from Shady Rest. 27-1tp

## Legion Dance To Feature Young Lloyd Alsop Band

Lloyd Alsop and his band are again to appear in Muleshoe, where they have won loud acclaim for their dance music in the past. Lowell Irvin St. Clair, chairman of the committee sponsoring these monthly affairs, said the Alsop band has been secured for the Legion's holiday dance, to be given the night of Monday, July 3.

er has made a name for himself and his orchestra throughout this territory, and always turn in a fine performance here.

The dance this time will be in celebration not only of the holiday, but a year's use of the new American Legion Home, where the Dance will be held.

a new set of officers at the regular meeting the coming Wednesday night, July 5. A full attendance of the membership is urged, and all ex-service men are cordially invited to be present. There will be a "dutch" supper for this special occasion.

The Legion Home is air conditioned and comfortable even on nights as hot as some have been lately.

**To Elect Officers**  
The local Legion post will elect

The young Muleshoe band lead-

## Star-Lites MOVIES, MIKES and TELEVISION TALK

By LYN WILSON—ANS Features

**BARBARA WEEKS'** first radio audition resulted in a professional appearance and—16 years of success followed. Today, she is feminine star on two leading daytime serials—as "Anne Mar-



lone" on CBS' "Young Dr. Malone" and "Beth Lambert" on NBC's "The Road of Life." Barbara has a fascinating hobby of collecting little charming hobby gold mementoes for her charm bracelet. It began when she met and married her actor husband Carl Frank. Each represents a high spot in their lives. A tiny telephone booth, dated April 19, 1933, marks her first meeting with Carl whom she encountered on leaving a CBS phone booth which he had waited 20 minutes to use.

Clark who led a small army to conquer the great Northwest territory in 1779.

**LOWELL THOMAS**, one of radio's top newscasters, heard Monday thru Friday evenings on CBS, holds a unique record of accomplishment. He has been gold miner, cow puncher, teacher, explorer, traveler, newspaper editor, screen commentator, historian—and owns a shelf full of books.

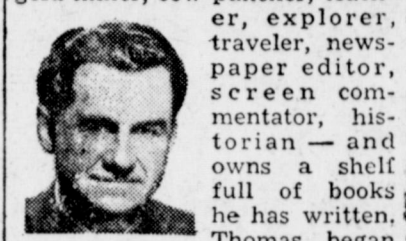

Thomas began his radio career in 1925. His was the first news-program to be sponsored and the first to be telecast in 1939. He has lived and spoken in almost every city of over 5000 population in the U.S. and Canada.

**FIVE FEET TWO**, eyes of green . . . and a 17-inch waist line add up to petite Wanda Hendrix of Hollywood film fame. Wanda, with Robert Young and Lon McCallister will accompany NBC's "Cavalcade of America" to Louisville, Kentucky, this May, to broadcast "The Sword of Kentucky."

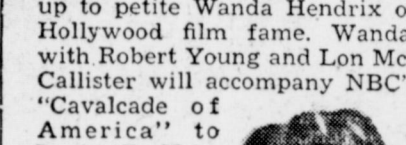

Wanda is a product of Jacksonville, Florida, who . . . five feet two not long ago, wrapped up the nation's hearts with Bing Crosby's "Welcome Stranger" . . . her latest film is "After Midnight." Du Pont's "Cavalcade" on which she appears is an historical drama about George Rogers

**THERE'S A BRAND NEW** "Lanny Ross Show" on Mutual this May, heard Mondays thru Fridays, at noon. The program stars the famed tenor in the dual roles of singer and MC. He is assisted by Louise Carlyle. Lanny, a veteran entertainer, began his career at the age of four. He is the third member of his family to reach stardom. His father was a great Shakespearian actor and his mother the piano accompanist for the great ballet dancer, Paviowa.

## Reed Candidate For Lieut. Governor



**W. O. REED**  
A state government, like a family, should live within its income. W. O. Reed, former Speaker of the Texas House of Representatives, declared this week as he vigorously pushed his campaign for Lieutenant Governor.

Reed, who is now serving his ninth consecutive term in the Legislature from Dallas County, is well qualified to speak with authority on economy in government, for he has actually done something about it.

He was the author of the pay-as-you-go law which put Texas on a cash basis and prevents the Legislature from spending money it does not have.

While Reed was speaker in 1947-48, he directed legislation which resulted in a surplus of more than \$90 million in the general fund at the end of his term.

"Additional taxes are not the answer to the rising cost of state government," he declared. "I am definitely opposed to any kind of a general sales tax, income tax or gross receipts tax."

**DAMRON VISITOR**  
Visiting in the home of Mr. and Mrs. Joe Damron and daughter Jane last week were his sisters and their families Mr. and Mrs. L. G. Hawkins and daughters, Darla and Martha of Amarillo and Mrs. Bill Flow and son Kenny of Oklahoma City, Okla.

LEGAL FORMS, Notes, Bill of Sale, etc. at The Journal.

## Methodists To Build New Parsonage At Progress

In its initial meeting of the new conference year, Wednesday evening, June 21, the official board of the Progress Methodist Church elected officers, considered plans for the building of a pastor's home, and passed upon other business matters of the church. The following officers were elected: Gordon Murrah, chairman; James Wedel, vice-chairman; and Mrs. Johnnie Westbrook, secretary.

The parsonage building committee consisting of Byron Gwyn, O. C. Thomson, Troy Atkinson, James Wedel, J. J. Gross, and Tom Smith was authorized by the board to proceed immediately with the plans to build. The power to pass upon plans, purchase materials, and arrange for the necessary labor was delegated to the committee. If necessary to do so the committee was authorized to borrow up to \$1,500 to complete the home. It is contemplated that this loan may be made through the Board of Missions and Church Extensions of the Methodist Church. The plans of the official board call for completion of the parsonage at the earliest feasible date.

The board also adopted a budget for the ensuing year and approved a financial plan for raising necessary funds for the church program. The pastor, Rev. Carrol M. Jones, was authorized to appoint a committee to landscape the church grounds and plan for their beautification.

## Ray Dickson Died Monday

LUBBOCK, Tex., June 27—Ray E. Dickson, 61, head of the Spur station of the Texas Agricultural Experiment Station since 1914, died in a hospital here yesterday.

Dickson was admitted to the hospital last week after suffering a stroke at his home in Spur. His condition had been critical since he became ill.

Dickson specialized in research on water and soil conservation. In 1925 he was a pioneer in the use of terraces. Within a year or two his practices were adopted by soil scientists and changed existing beliefs on the benefits of land terracing in low rainfall areas.

With previous experimental work the work at Spur led to the creation of the present Soil Conservation Service of the U. S. Department of Agriculture.

Dickson was born in Armstrong county June 1, 1889. He graduated from Greenville high school and from Burslem College at Greenville. In 1912 he was the first graduate for Texas A. & M. College in the course for vocational agriculture teachers.

## X-Disease Appears Among Illinois Cattle

A comparatively new disease, hyperkeratosis, or x-disease, has been recognized in 37 or more states, the Journal of American Veterinary Medical Association reports.

Get The Jump On Crop Insects By

# SPRAYING OR DUSTING

We have what you'll need —  
DUST  
SPRAY MATERIALS  
WEED POISONS  
Insecticides Of Various Kinds

**WESTERN FERTILIZER CO.**  
Makers of WESCO Brand Fertilizers  
Office At King Bros. Elevator  
Phones 134 & 350 Muleshoe

★ **FOR SALE** ★

- Two New Rocket "88" 4-door Oldsmobiles
- One New Diesel Farmall M
- Two New Gasoline Farmall M's
- One L-160 I. H. Truck
- One Used John Deere "A" With 4-row Lister and Cultivator

**IRRIGATION SUPPLIES**  
DITCHERS — TUBES — DAMS, Etc.

# JOHNSON & NIX

Phone 166 Muleshoe

## TILEMASTER

Beauty For You . . . and Thrift Too . . .  
Your Dream Kitchen or Bathroom.  
Thirty Beautiful Colors

We also invite you to see our RUBBER FLOOR TILE — 14 Different Colors.

## LAMBERT PLUMBING

1322 Main Street  
Phone 98 Muleshoe

## McMURTRY PAINTS FOR ALL PURPOSES

- House Paints
- Metallic Paints
- Enamels
- Roof Paint
- Varnishes

FREE ESTIMATES ON ALL PAINTS AND BUILDING MATERIALS

## WORKMAN LUMBER CO.

Phone 369-W Muleshoe, Texas



Dress Up Your Premises





### Bruising Causes Great Meat Waste Packing Industry Loss \$25,000,000 Last Year

America's livestock industry lost \$31,914,677 in dead, bruised and crippled animals in 1949. Meat waste due solely to bruising, much of which could be prevented by greater care in handling of livestock on the farm and in transit, was more than \$25,000,000.

These figures were disclosed by the National Live Stock Loss Prevention Board, an organization founded to promote better care and handling of livestock.

In 1949 the animals dead on arrival at the nation's stock yards would have filled a train 10 1/2 miles



American livestock producers lost more than \$25,000 in 1949 because of waste meat resulting from bruised animals. Pictured above is the carcass of a hog which was condemned because of bruises.

long. Meat waste from dead animals amounted to 14,310,468 pounds, with a value of \$4,472,871. Losses resulting from bruises and crippled animals accounted for the remainder.

In order to combat this loss, educational programs have been inaugurated by the government, agricultural colleges and meat packers, pointing to the bruise and injury losses which are revealed when animals are dressed in the packing plants.

Many terminal markets have developed comprehensive livestock safety programs. These programs urge greater care in the handling of livestock from the time they leave the farm until they are marketed.

### Good Farm Practices Make 'Good' Soils

"Somehow the notion gets around that originally our farm soils were highly productive. That is, productive when first plowed. Many of them were like the black lands in our middle west and in central Eurasia, for example, and in some of the great deltas and alluvial valleys," says Dr. Charles E. Kellogg of the U. S. department of agriculture.

However, he adds: "But most soils are not. It is through liming and fertilization, drainage, irrigation, the introduction of legumes, and a host of other practices, that farmers have made their soils productive."

### Kitchen Table Stool

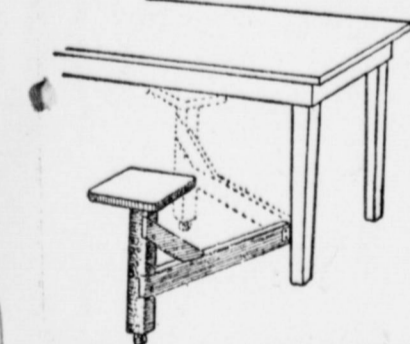

Many a farm wife would sit while working at the kitchen table if there was a stool or chair handy. A stool hinged to a table leg so it could easily be pushed under the table when not in use would meet the requirement.

The one shown above is a simple stool with one leg. A short arm of wood about eighteen inches long, an inch thick and three inches wide, has one end nailed or screwed to the stool leg and the other end attached to a table leg by a hinge.

### Agricultural Stations Gradually Restaffing

Gradual restaffing of the agricultural experiment stations with scientific personnel which was not available during the war period is noted in the current report on the agricultural experiment stations. New staff members are young men who have been able to complete their advance training since the war. Closer integration of research and extension work is also reported.

## 20 Top Texas Cities Listed

The rank and population of the 20 largest cities in Texas has been released by the Bureau of Census. Dumas and Odessa were listed as the State's fastest growing cities, more than tripled in the past 10 years.

Cities, according to rank and population are:

1. Houston, not announced.
2. Dallas, 432,805, gain of 138,071 over 1940.
3. San Antonio, not announced.
4. Fort Worth, not announced.
5. Austin, 131,964, gain of 44,034 over 1940.
6. El Paso, 130,003, gain of 33,193 over 1940.
7. Corpus Christi, 108,051, up 50,371.

8. Beaumont, 93,785 a gain of 34,814.

9. Waco, 83,787 up 27,805.
10. Amarillo, 73,737, up 22,051.
11. Lubbock, 71,592, up 39,739.
12. Wichita Falls, 67,709 up 22,597.
13. Galveston, 65,989, up 5,036.
14. Port Arthur, 57,374, up 11,234.
15. San Angelo, 51,837, gain of 26,030.
16. Laredo, 51,694, up 12,420.
17. Abilene, 47,102, gain of 20,490.
18. Tyler, 38,864, up 10,585.
19. Odessa, 29,432 gain of 19,859 over 9,573 in 1940.
20. Temple, 25,015 gain of 9,671.

Brownsville is almost certain to knock out Texarkana as 21st among Texas top cities. Dumas has grown from 2,117 to 6,105 in the last ten years.

## Our Honor Roll ...

New subscribers to the Journal this week include:

- Jamel L. Moore, Clovis

Those renewing their subscriptions this week are:

- Mrs. Myrtle Maxwell, City Elmer Prather, City
- Loyd O. Roberts, City
- Leo C. Baker, City
- E. E. Englekling, Route 1
- Douglas Horsley, Route 1
- C. D. Julian, Route 1
- M. L. Jackson, Route 2
- Leon Smith, Route 2
- Miss Welthe Johnson, Amarillo
- W. T. Cunningham, Baileyboro
- Radio Station KVOW, Littlefield
- C. E. Lewis, Oregon

## CLIFFORD MARDIS HOME

Clifford Mardis, badly injured in an automobile accident here a month ago, is back from Fort Worth, where he has been under treatment for 12 days by Dr. Clayton, bone specialist of the Harris Methodist Hospital. His parents, Mr. and Mrs. Harold Mardis, report he is doing fine. An operation was made on his injured knee cap, it was put back together, and he is now able to bend his knee, and within a few weeks will be able to bear his weight on the leg. They are much encouraged. The Fort Worth specialist was recommended by Drs. L. T. and Marion F. Green of Muleshoe, and has performed operations for several Muleshoe people in the past.

## Father Of Mrs. G. S. Sullivan Dies

Mr. and Mrs. G. S. Sullivan of Muleshoe attended the funeral of Mrs. Sullivan's father, C. E. Leach, of Neosho, Mo., recently. Mr. Leach died Wednesday night, June 21, in a Neosho hospital and funeral services were conducted there in the Methodist church on Monday afternoon.

Surviving are his widow, Mrs. Cora Alice Leach; four sons, Fred, Loyd, and Oren, of Orland, Mo., and Floyd of California; eight daughters, one being Mrs. Myrtle Sullivan of Muleshoe; a brother, A. N. Leach of California, and a sister, Mrs. A. P. Barnett of Muleshoe.

Mr. Leach suffered a heart attack in April and was brought to Neosho from North Platte, Neb. During the trip another automobile crashed into the ambulance, killing the drivers of both vehicles and injuring the other occupants of the ambulance.

Surviving are his widow, Mrs. Cora Alice Leach; four sons, Fred, Loyd, and Oren, of Orland, Mo., and Floyd of California; eight daughters, one being Mrs. Myrtle Sullivan of Muleshoe; a brother, A. N. Leach of California, and a sister, Mrs. A. P. Barnett of Muleshoe.

## LEAVES FOR HOME

Mrs. Frances Tucker of Wichita Falls, left last week after a visit with her father and family, Mr. and Mrs. E. E. Holland. She was to join her brother in Fort Worth to go on a fishing trip to New Orleans.

## DIG UP REAL VALUES AT PIGGLY WIGGLY DOLLAR DAYS!

BLUE BONNET COLORED, QUARTERED

### OLEO lb. 28c

HI-C 46 OZ. CAN

**ORANGEAIDE 3 for \$1**

**PORK & BEANS Marshall No. 300 can 12 for \$1.00**

**HOMINY Marshall No. 2 can 12 for \$1.00**

**CORN Harvest Inn No. 2 can 10 for \$1.00**

**COCKTAIL Del Monte No. 303 can 5 for \$1.00**

FANCY CRUSHED NO. 2 CAN

**PINEAPPLE 6 FOR \$1.00**

OLD BILL NO. 1/2 CAN

**VIENNA SAUSAGE 10 For \$1.00**

**SPAM 12 Oz. Can 39c**

PET TALL CAN

**MILK 8 For \$1**

SARACEN NO. 303 CAN

**PEAS 12 1/2c**

EAGLE BRAND

**MILK 27c**

TUXEDO NO. 1/2 CAN

**Tuna Fish 4 For \$1**

HUNT'S LARGE BOTTLE

**CATSUP Each 19c**

BAMA 29 OZ. JAR

**APPLEBUTTER 22c**

KRISPY 1 LB BOX

**CRACKERS 25c**

CRYSTAL 10 LB BAG

**SUGAR 89c**

CARTON & BOTTLES

**COCA COLA 19c**

LARGE BOX

**TIDE 4 For \$1**

PLUMP & MEATY 2 LB. PKG.

**RAISINS 29c**

KEYLESS OIL 10 FOR

**SARDINES \$1**

PINK NO. 1 TALL

**SALMON 39c**

MODART'S 75c SIZE

**SHAMPOO 33c**

10c PACKAGE

**BOBBY PINS 5c**

**PIGGLY WIGGLY QUALITY MEATS**

FULL DRESSED AND DRAWN

## FRYERS lb. 55c

**SLICED BACON Wilson Corn King lb. 49c**

**BACON ENDS & PIECES 5 Lbs. \$1.00**

**FRANKS All Meat lb. 45c**

**BEEF ROAST Chuck Center Cut lb. 63c**

**PERCH FISH Boneless lb. 39c**

**CHEESE Kraft Longhorn lb. 49c**

MORRELL PRIDE

**CURED HAM SHANK END lb. 49c BUTT END lb. 59c**

EXTRA STANDARDS NO. 2 CAN

**TOMATOES 10 For \$1**

**STORE WILL BE CLOSED JULY 4th**

**PIGGLY WIGGLY**

DAVIS & HUMPHRIES OWNERS & OPERATORS



## Lazbuddie WSCS Meets At Church

Lazbuddie W. S. C. S. met at the church, June 22, with eight members and one visitor present. The visitor later became a member.

Mrs. Frank Hinkson was in charge of the devotion, which was opened with the singing of a song followed with a prayer by Mrs. Silas Dixon.

Need for Christian Services in China, Japan, India, Africa, and South America was given by Jimmie Frank and Mary Jane Carpenter, Barbara and Carolyn Hinkson, Mrs. H. L. Ivy, Mrs. John L. Seaton, Mrs. W. C. Williams, Mrs. H. W. Carpenter as leader. Each one was asked to pray silently for these countries.

Mrs. Ivy, president, opened the business meeting by presenting each member with their pledge card. The roll call was answered by each member repeating a scripture from the Bible.

Meeting in the homes in the summer was discussed and it was decided to meet with the shut-ins. The motion was made that the missionary basket be started. Plans were made for the Bible School to be started June 27. Mrs. Silas Dixon read us some interesting ideas from the Church School magazine. Our plans are to teach some interesting and inspirational work to our boys and girls.

Mrs. John L. Seaton dismissed with a prayer.

James Russell Lowell was the first editor of the Atlantic Monthly.

## Mrs. Burkhead Host To Wesleyan Guild

Wesleyan Service Guild met in the home of Mrs. Jim Burkhead, June 26, with Miss Elizabeth Harden, president, in charge.

Mrs. Ray Edwards brought the devotion. Mrs. Gary of Chicago, mother of Mrs. James Case spoke on the work of the Mission of the Gardens in Chicago. The talk was very inspirational and was enjoyed by all present.

Miss Harden appointed several committees: Recreation and supply work, Mrs. H. A. Phillips and Mrs. Curtis Spivey; Sunshine, Mrs. Buford Butts and Mrs. Ila Mae Lawler; Membership, Mrs. James Case and Mrs. Deima McCarty; Mrs. Harold Weyer was appointed reporter.

It was decided to have Roll Call after this meeting and it is to be answered with an outstanding woman of the Bible, a favorite scripture or a current event. Those not answering roll call will be fined, the money going into the flower fund.

Lime sherbet and angel food cake were served by the hostess to one visitor Mrs. Gary, Members Mesdames H. W. Hanks, Buford Butts, Ila Mae Lawler, Francis Gilbreath, James Case, Ray Edwards, Harold Weyer, and Miss Elizabeth Harden.

The next meeting will be with Mrs. Buford Butts, July 10.

### TO RANGER

Mr. and Mrs. Willie Strong were called to Ranger Sunday on death of his brother.

## Mrs. Briscoe Hosts Muleshoe HD Club

The Muleshoe Home Demonstration Club met in the home of Mrs. C. E. Briscoe, Thursday afternoon, June 22.

After singing several songs the roll was called and the minutes of the last meeting were read and approved. Mrs. S. C. Caldwell gave an interesting Council report.

Delicious refreshments were served by the hostess to Mesdames C. M. Simms, O. L. Dutton, E. H. Baugh, C. D. Julian, Roy White, J. T. Shofner, C. E. Moore, Roy Carney, John Mock, E. E. Marrs, Mack Hale, A. W. Copley, Caldwell, Kenneth Briscoe, D. R. Aylesworth, W. H. Awrey, Jack Stallings, Don Bruns and Mrs. Bryant.

The next meeting will be Thursday, July 13, with Mrs. Mack Hale.

## Open House For Lazbuddie FHA

The Lazbuddie Chapter of the Future Homemakers of America is having an open house on Friday, June 30, from 8 to 10 p. m., in the Home Economics building of the Lazbuddie High School.

The open house is being held to exhibit work done by the girls as individual or group projects. Refreshments will be served and everyone is invited to attend.

—Reta Joy Graef, FHA Reporter.

## Progress HD Club In Maberry Home

The Progress Home Demonstration Club was entertained June 20, in the home of Mrs. Ray Maberry.

Roll call was answered with "what I can do toward soil conservation" and a discussion was held on the Excise and Luxury taxes.

The Education Expansion committee gave a report on the next meeting. The meeting will be in the home of Mrs. Fern Davis, July 4th, in the form of a school party with everyone wearing girl dresses and hair bows. The lesson will be a demonstration. Everyone is to bring a paper plate, white plate, 1 1/2 yards of inch and one-half ribbon and a decal to be used at school.

Mrs. Copley will be recommended as THDA chairman by this club. Clothing demonstrators gave a quarterly report.

Mrs. J. J. Gross gave the inspiration as part of the program. Mrs. Maltby gave an interesting report on Soil Conservation.

A very interesting game was led by Mrs. Davis with Mrs. Ann Little receiving the prize which was a lovely shower in her honor.

Delicious refreshments were served to all present. The club voted to send a pot plant to Mrs. Stotts and a card shower to Clifford Mardis.

The next meeting will be July 4th at the home of Mrs. Fern Davis.

### VISITS FRIENDS HERE

Mrs. Taylor White, of Bogata, Texas, is visiting friends in Muleshoe this week. The late Mr. White was Muleshoe's first vocational agriculture instructor.

### Wear-U-Well SHOES

Tho' Priced To Sell They Wear-U-Well Mrs. Carothers

## Society News

THE MULESHOE JOURNAL, Thursday, June 29, 1950

## Progress WSCS Hostess To Lazbuddie

The tenth birthday of the W. S. C. S. was celebrated by the Progress WSCS by inviting the Lazbuddie WSCS to visit. There were 17 members and 18 visitors present.

The following program was rendered under the leadership of Mrs. O. C. Thomson: Accordion solo, Mrs. Jones; Welcome to visitors, Mrs. Westbrook; devotion, Mrs. Shaw; Song "I Love To Tell The Story", by the group; Meditation and Silent prayer, Mrs. Thomson; Talk, Never Again, Mrs. Davis; Israel is not just a sanctuary, Mrs. Adams; growth of Zion, Mrs. Jones; song, "Come We That Love The Lord", group; recognition of the right to a Jewish home, Mrs. Gray; After the war and what does Israel mean to the American Jew?, Mrs. Garrett; Importance of the security of the American Jew, Mrs. Ruby Aetkinson; song, group; Prayer, Mrs. Thomson.

The WSCS chairman of a committee lighted a candle of the birthday cake and made a pledge. The program was closed with a prayer by Mrs. Jones.

Refreshments of sandwiches, cake and punch was followed by a fellowship social conducted by Mrs. Ada Murrah.

Let us consider one another to provoke unto love and to good works: Not forsaking the assembling of ourselves together. Heb. 10:24-25.

### FROM ALBUQUERQUE

Mr. and Mrs. Leon Morris and son Sammy of Albuquerque, N. M., spent the week end in Muleshoe visiting her parents Mr. and Mrs. Walter Kemp and family and his brother and family Mr. and Mrs. Arnold Morris.

### TO LUBBOCK

Mrs. Buford Butts and Mrs. Jim Cox were in Lubbock Monday on business.

### FROM WASHINGTON

Mr. and Mrs. Marshall Morris of Seattle, Wash. are visiting his parents Mr. and Mrs. Arnold Morris and other relatives and friends in Muleshoe.

### FROM WELLINGTON

Mrs. R. L. Dillard and son, Clinton, have returned from Wellington where they visited her parents, Mr. and Mrs. Ernest Jackson and her sister, Mrs. Gabe Wright and family and other relatives and friends.

## Calendar Of Events

LIONS CLUB—Each Wednesday noon at Gerald's Cafe.  
ROTARY CLUB—Each Tuesday noon at Gerald's Cafe.

AMERICAN LEGION—First and third Wednesday nights at Legion home.

MASONIC LODGE—Second Tuesday night of each month at Masonic hall. Practice each Monday night.

IOOF LODGE—Each Thursday night at Odd Fellow's lodge.

MULESHOE REBEKAHS—Each Tuesday night at Odd Fellow's hall.

CANTON—Second Friday night of each month at Odd Fellow's hall.  
JAYCEES—First and third Monday nights at Cross Roads Cafe.  
COMMISSIONERS' COURT—Regular meeting each second Monday at court house.

FIRE DEPT.—Second and fourth Wednesday night of each month.  
EASTERN STAR—First Tuesday night of each month at Masonic hall.

MULESHOE TRUSTEES—Meet on Monday nearest 10th of month. Any other organizations wishing to be listed please contact the Journal office.

RAINBOW GIRLS—First and third Thursday nights of each month at Masonic Hall.  
WESLEYAN SERVICE GUILD—Second and fourth Monday nights of each month, in homes of members.

## Half Century Club Honors Mrs. Layne

The Half Century Club met in the home of Mrs. Pearl Moore and daughter, Margie, June 15, to honor Mrs. Lucy Layne whose birthday was June 8. Mrs. Layne received gifts and cards also a lovely birthday cake from her daughter, Mrs. Curtis Taylor of Albuquerque.

A lovely luncheon was served to Mesdames Carles, Panter, Harden, Williams, Jones, Witherspoon, Haney, Woodley, Moeller, Duke, Kistler, Snyder, Burkhead, Spence, Layne, Paul, and guests, Mary Young, Willman, Gary, Hanks, Pierson, Elizabeth Watson, and two cousins of the honoree.

Games were played and a good time had by all. We surely appreciated the hospitality of Mrs. Moore and Margie.

The next meeting will be with Mrs. Julian, July 6 at 6 p. m. for a covered dish luncheon. Mrs. Julian will furnish the fried chicken.

The club is planning a trip to Ruidoso, N. M., and all interested please come to Mrs. Julian's July 6th.

### MULESHOE OES TO MEET

Muleshoe Chapter OES will have their regular monthly meeting next Tuesday night, July 4th.

Mrs. Bill Collins, Worthy Matron, will be in charge.



KITCHEN MEMO BY JEAN CLARKE

### YOU'RE A happier hostess if food is ready before guests arrive.

Prepare this flavorful variation of Pineapple Ham Mousse hours ahead for a company meal and serve as an entree. Soften 2 envelopes unflavored gelatin in 1/2 cup cold water. Heat 1 can (1 1/2 cups) condensed mushroom soup over low flame to boiling point. Add gelatin, stir until dissolved. Combine 1/4 cup catsup, 1/4 tsp. Worcestershire sauce, 1 tsp. prepared mustard, 1/2 tsp. scraped onion, 1/4 cup celery and 1/4 cup green pepper, both chopped fine, 1 1/2 lbs. (4 cups) ground boiled or baked ham. Add gelatin-soup mixture. Stir to blend well. Fold in 3/4 cup mayonnaise. Add salt, pepper to taste. Cut 1 1/2 slices pineapple into wedges. Arrange around sides of loaf pan (8 3/4" x 4 3/4" x 4"). Spoon meat mixture into pan. Chill in gas refrigerator until firm. Turn into serving dish, garnish with 1 1/2 slices pineapple and parsley. 8 to 10 servings.

For customer protection, more than 350 individual tests for safety, durability and performance are made on automatic gas water heaters by the American Gas Association's Testing Laboratories.

Dip scissors in hot water before cutting marshmallows to keep them from sticking.

It's easy to keep your gas refrigerator clean with soda and water—3 tbsps. to a quart of warm water for washing down walls, shelves and fittings.

When recipes require any mixing over top burners, put all ingredients and utensils on a tray, set it on the work surface of the gas range to save steps.

## Cotton Evening Dress For Summer



Broad, tri-colored panels in the skirt and a high, choker-type collar on the halter blouse give this evening ensemble a regal air. Made by Lotte of Drewyn from Wesley Simpson's "Rustler" cotton, it was selected by Cosmopolitan magazine editors for a spring wardrobe. The skirt, cut full and long, comes in gray-chartreuse-white, or gray-navy-mauve and sells for about \$25. Another \$8 buys the blouse, which buttons to the waist and is in gray, chartreuse or mauve solid colors.

## Progress Vacation School Closes

The Progress Methodist Vacation Bible School which has been in progress for the past two weeks, closed with exercises Sunday night, June 25.

The Worship Service was in charge of the children. Certificates of attendance were issued to 77. The school had a total of 12 teachers during the two weeks.

The work done by the students was on display Sunday night in the various rooms and a good number of parents and friends were on hand to view the work.

### MARRIAGE LICENSES

Marriage licenses issued from the office of the County Clerk, M. G. Bass for the month of June were:

William Robert Myers, Amarillo, and Miss Betty Jo Kemp, Dumas, June 17.

Willard Fairris Heathington and Miss Glenna Mae Miller both of Muleshoe, June 14.

Arthur Austin McCain and Miss Wanda Lene Burrus both of Muleshoe, June 7.

## LEGER CLINIC

Dr. C. N. Leger Naturopathic Physician

Dr. L. E. Blackard Naturopathic Physician

Dr. Blackard is a lady and confines her practice to women.

Leger Clinic Located in Amherst, Texas

Next Door to U. S. Post Office

## DR. ABNER ROBERTS

OPTOMETRIST

ACROSS FROM POST OFFICE

117 W. 4th St. Clovis, N. M. Phone 6753

## THE Declaration of Independence

... Seed from which has grown a great tree of liberty What better way to re-dedicate ourselves to its democratic foundations, than to buy a U. S. Savings Bond today! Every Bond you buy is, in a sense, your own Declaration to preserve the Independence of yourself, your family and your nation!

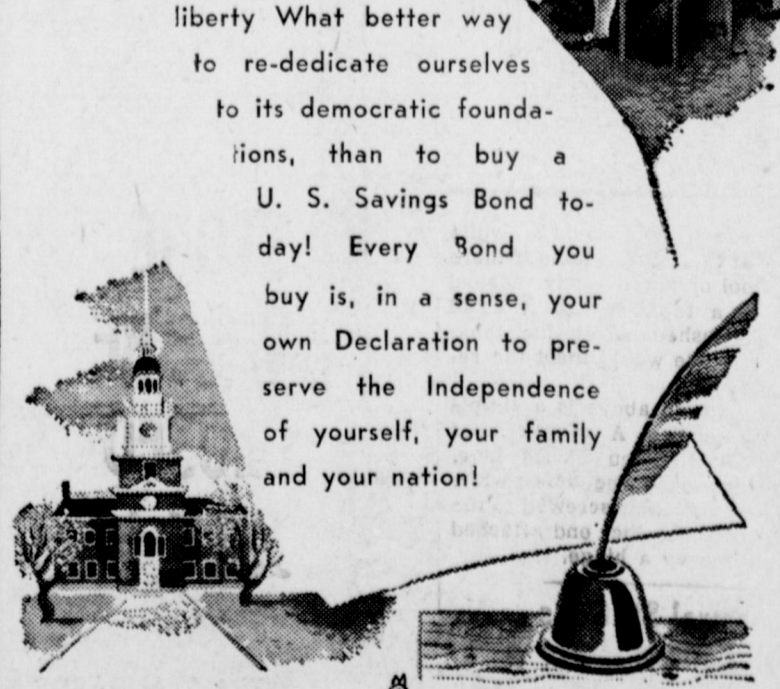

WE WILL BE CLOSED—TUESDAY, JULY 4, 1950

MULESHOE STATE BANK

MEMBER F. D. I. C.

## Entertainment at Your Local THEATERS

MULESHOE, TEXAS

Week Days Open 7:45 P. M., Starts 8:00 P. M.  
Saturday and Sunday Open at 1:45, Start at 2:00 and Continuous Showing

### WALLEY

THURSDAY and FRIDAY

Johnny Weissmuller

In

Mark Of The Gorilla

SATURDAY

Don Barry

In

The Dawson Gang

SUNDAY and MONDAY

TUESDAY

Joel McCrea

Arlene Dahl

In

The Outriders

Wednesday

Edward G. Robinson

In

Back Street

### PALACE

THURSDAY and FRIDAY

Shelley Winters

MacDonald Carey

In

South Sea Sinner

SATURDAY

Michael O' Shea

Virginia Gray

In

The Threat

SUNDAY and MONDAY

Jimmy Durante

The Great Rupert

TUESDAY and WEDNESDAY

Mona Freeman

Scott Brady

I Was A Shoplifter

Motion Pictures Are Your Best and Cheapest Entertainment

IN THIS WORLD OF TURMOIL  
THERE IS PEACE IN CHRIST  
COME HEAR HIS GOSPEL PREACHING  
BY

DEWEY SHAW

EACH EVENING AT 8:30 — SUNDAY 10:30 A. M.

JULY 2 THROUGH JULY 12

In The Open Air At

NORTH SIDE CHURCH OF CHRIST

Everyone Welcome

Lunch On The Grounds Each Sunday

## BEAUTY BOX

Permanent Waves — Manicures

Merle Norman Cosmetics

This shop will now be open on Monday through Saturday. Come in and let us keep your hair in top condition, your skin glowing, and your nails sparkling.

Phone 186

BOBBY MYERS

ROSEMARY BARBOUR



**IMPROVING HOME**

Mr. and Mrs. J. M. Forbes are improving and adding to their home at West Fifth and Avenue E. A tile fence will surround the lot and a room will be added, the house to be turned west instead of facing south as it has in the past.

**HAS BEEN ILL**

S. F. Johnson, father of Johnny, "Red", and Randy Johnson, has been seriously ill in Tulsa, Okla., where he and Mrs. Johnson have been for several months. Johnny reported his father somewhat improved after a visit with him last week.

**DR. B. Z. BEATY**  
DENTIST  
Across Street From  
Muleshoe Motor Co.  
OFFICE HOURS  
9 a. m. to 12 — 1 to 5 p. m.  
Ol. Ph. No. 249 - Res. Ph. 253-W

**ENLARGING HOME**

Judge and Mrs. Cecil H. Tate and family have moved their residence to a new site and are finishing changes and additions to give a much larger home.

**RECREATION PROGRAM**

by Earl Jennings  
The Lion's Recreational Program Softball League evened up a bit this week. The Cardinals knocked the Yankees off the top by winning five games while losing only one. The Yankees dropped to second while the Cubs brought up last. Members of the Cardinals are Donald Roddam, Charles Waggoner, Stanley Fox, Roger Graves, Ted Milsap, Phillip Jennings, Butch Workman, Jimmy Wilkerson, Bob Wingo, Jack Wilemon, Charles Wright, Pattey O'Neil, Robert Waggoner, Bob King, Buddy Lane, Carl Thomas, Dean Herrington, and Eldon Colson.

**Woman Stars In Unusual Sales Job**



Outstanding success in an unusual field for women—selling trucks to large operators of automotive equipment—is the record of Mrs. Dorothy Dennis, fleet sales manager of a large Chevrolet dealership in St. Louis and believed to be the only woman in the country to occupy such a position in the automobile industry. Entering the highly competitive fleet business, Mrs. Dennis established a notable record in the sale of cars and trucks to owners of large fleets in the middle-west. Pictured above with two officials of the United Van Lines, Mrs. Dennis says the formula for sales success consists of hard work, enthusiasm and customer service.

**Levelland Rodeo Begins Saturday**

Residents of Hockley County and the Levelland area this week were making extensive preparations for a four-day rodeo, expected to be the best in the history of the six year old Levelland Rodeo Association.

The show, which starts on July first and climaxes on the Fourth is expected to draw spectators and top contestants from the entire area.

Stock will be furnished by Buck and Tommy Steiner, of Austin. They have promised one of the greatest strings of bucking stock ever turned into a West Texas arena.

**HERE FROM DENVER**

A. X. Erickson, of Denver, is here seeing after farm property he owns in the county.

**HAVE NEW SON**

Mr. and Mrs. B. L. Pearson of this city announce the birth of a son, Dennis Matthew, Sunday, June 25, at Green Hospital & Clinic. The boy weighed 9 pounds, 2 ounces.

**WENT FISHING**

John Benson was in Ft. Sumner on a fishing trip over the week end. Mr. Benson reported good luck.

**HAS TONSILLECTOMY**

Gloria Jeanne Pearson, daughter of Mr. and Mrs. B. L. Pearson underwent a tonsillectomy Wednesday of last week in Clovis Memorial Hospital.

**"HAPPY" DYER ON TRIP**

C. L. "Happy" Dyer left Monday morning for Denton, where he will visit a brother, H. J. Dyer. From there he will go to Farmersville where he will attend to business matters.

**COLLINS VISITORS**

Mr. and Mrs. J. A. Collins of Los Angeles, Calif. visited in the home of his brother Mr. and Mrs. Bill Collins and family last Thursday.

**TOUR NORTHWEST**

Mr. and Mrs. Fred Johnson and sons, Jim and Roald, returned last week from a long trip through Colorado, Wyoming, Utah, visiting other states as well. They were much impressed with Salt Lake City, where they visited the Mormon Temple.

Lucifer for his sin of pride was hurled from heaven by the archangel Michael.

China's Great Wall is 1500 miles long.

LEGAL FORMS, Notes, Bill of Sale, etc. at The Journal.

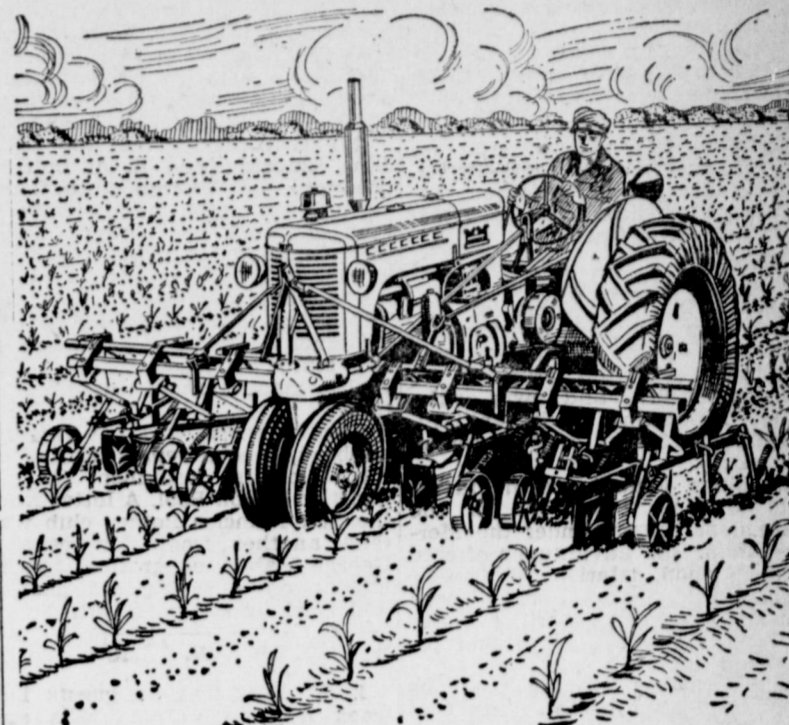

**PRECISION CULTIVATING  
8 ROWS EVERY ROUND**

With the MM Universal U tractor and 4-row power-lift cultivator, you can do a precision job of cultivating. Accurate adjustment of cultivating depth and distance of shovels from the plants allows correct cultivating during the entire season. MM Visionlined design of tractor and cultivator and location of the gangs just behind the front pedestal assure better vision without straining and easier dodging to protect plants which may be out of row.

- Excellent clearance.
- Positive, even-depth penetration.
- Cultivates all crops planted in rows from 34 to 44 inches.
- Cultivator gangs can be removed from the tractor without disturbing spacing.
- Choice of shovels, sweeps or spring-tooth attachment.



**FRY & COX BROS.**

Minneapolis-Moline Farm Machinery  
A ONE STOP FARM SERVICE

Phone 35

Muleshoe

**COMPLETE ROOFING SERVICE AND REPAIRS  
ALL SHEET METAL WORK**

Contract or Open Jobs

FREE ESTIMATES ON ALL JOBS

**MULESHOE SHEET METAL  
And ROOFING CO.**

Phone 369-J

Muleshoe, Texas

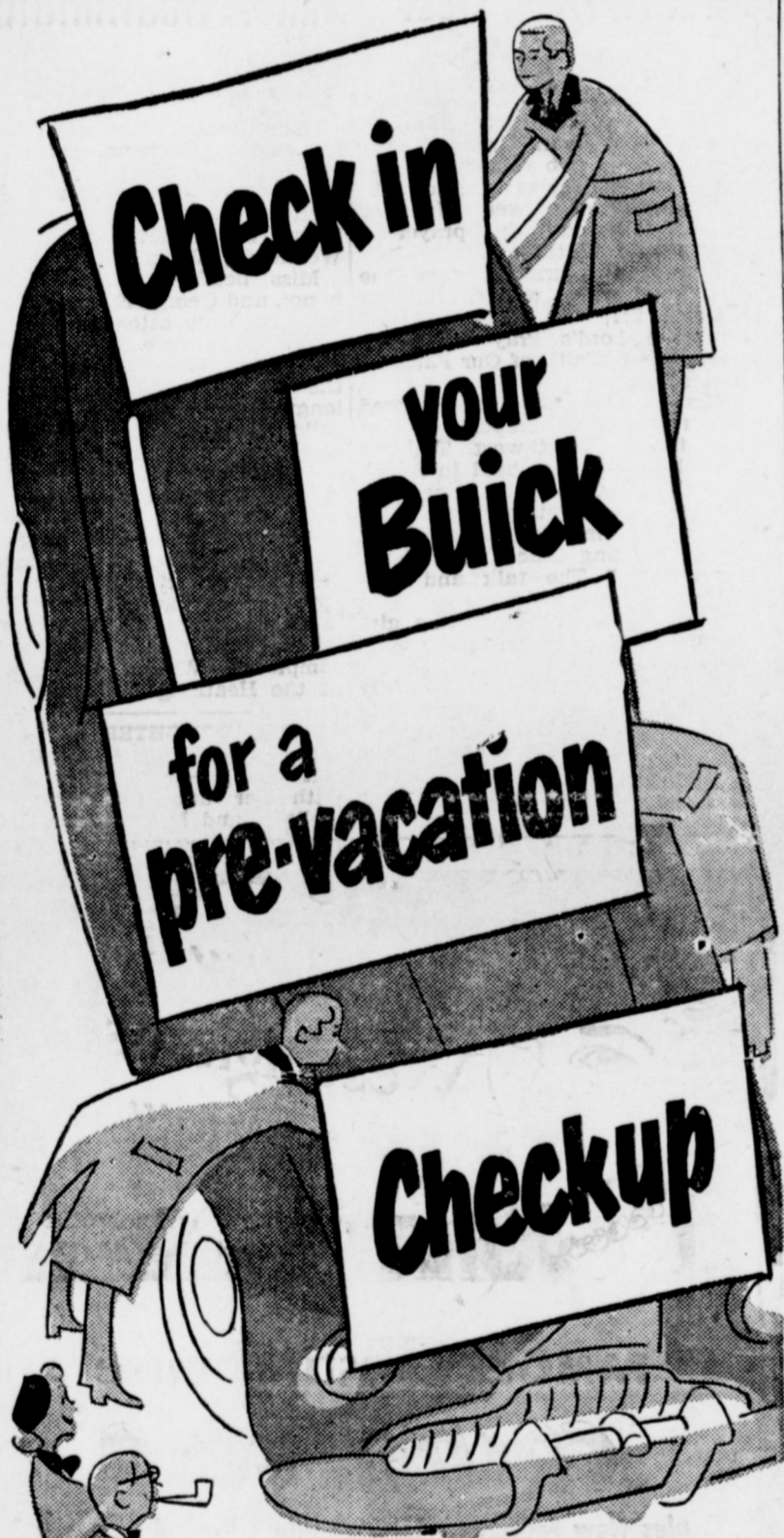

- Safety-check:** stop lights, signal lights, headlight aim, brake lining, tires, front wheel bearings.
- Correct by machine:** wheel alignment for easier steering.
- Step up performance:** clean spark plugs, adjust carburetor and distributor, tune up engine.
- Increase tire life:** cross-switch all five tires.
- Improve ride:** LUBRICARE "lubrication-plus" maintenance.



**CARD OF THANKS**

We wish to thank our friends and neighbors for their many kindnesses, the flowers, and card of sympathy since the accident to our son, Clifford Mardis. Your thoughtfulness will always be remembered.

Mr. and Mrs. Harold Mardis and Family.

Beginning and Intermediate swimming classes progressed nicely under the direction of Don Jackson.

The 3rd and 4th of July is to be a holiday next week. The concluding part of the week will be used for a Ping Pong Tournament at Teen Town.

The Yankees are still dominating the hitting this week. Charles Newport leads with .808. He also leads in doubles with eight. He is followed in hitting by Dean Herrington of the Cardinals with .741. He also leads in runs batted in with 21 and home runs with five. Roy Harris of the Yankees is third in hitting with .730 and first in hits with 27. Leon Harvey of the Cubs leads in runs with 22 and Roger Graves of the Cardinals leads in triples with five.

The Standings

Team	Won	Lost	Pct.
Cardinals	7	5	.583
Yankees	6	5	.545
Cubs	5	8	.385

**PLEASANT VALLEY CANDIDATE RALLY A BIG SUCCESS**

The Candidate Rally at Pleasant Valley community hall Friday night was well attended.

Mrs. Herman Haberer, chairman for the evening, introduced Dist. Judge E. A. Bills, who in turn introduced other candidates. Citizens of the community heard many interesting talks.

Later a pie sale, with County Judge Otho Dent acting as auctioneer, was held and the Pleasant Valley club, sponsors of the evening's entertainment, realized more than \$100 from the sale. The Social Club furnished free coffee and cold drinks.

**Highest Prices For Your Livestock**

BRING YOUR LIVESTOCK TO OUR SALE  
EACH WEDNESDAY AFTERNOON  
COL. DICK DOSHER, Auctioneer

**Muleshoe Livestock Auction**

HUGH FREEMAN

A. H. FREEMAN

**NOW!**

You Can Cut  
TRACTOR COSTS  
Fuel - Oil - Repairs

**50%**

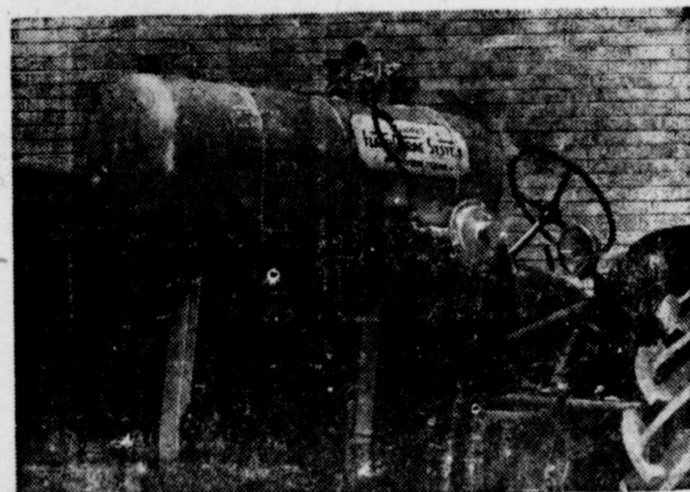

WITH THE NEW, IMPROVED AND  
**LOW IN PRICE**

**FLASHOTRAC SYSTEM**  
TRADE MARK PAT. APPLIED FOR

1. Low in first cost.
2. Safer than gasoline.
3. Cuts fuel cost 50%.
4. Cuts oil cost 50%.
5. Cuts Motor repair 50%.
6. Doubles life of motor.
7. Thieves cannot steal.
8. Quick-Safe-Easy to fill fuel tank.
9. Easy to switch back to gasoline if fuel tank runs empty.
10. Starts easy or can start on gasoline.

The Only L. P. Gas Tractor System in U. S. A. With A

**Built-in-the-tank Heat Exchanger**

Hot water from radiator circulates through Heat Exchanger and keeps up plenty of pressure for plenty of power with no burnt valves.

Which Not Only Eliminates Expensive  
Filter — Heat Exchanger — Butane Carburetor  
BUT IS ACTUALLY

**SAFER - BETTER - MORE EFFICIENT**

And Too  
YOUR GASOLINE TANK AND CARBURETOR ARE NOT REMOVED—  
You Can  
Switch back to Gasoline if and when L. P. Gas Fuel Tank runs empty

**EXAMPLE**

2000 Gallons of Gasoline Costs	-----	\$380.00
Tax Refund	-----	80.00
	-----	\$300.00
2000 Gallons L. P. Gas Cost Only	-----	140.00
<b>YOU SAVE</b>	-----	<b>\$160.00</b>

**Wiedebush & Childers**

ON CLOVIS HIGHWAY

MULESHOE, TEXAS

PHONE 16

**Corrulux**

The new  
corrugated panel  
with 1,000 uses

Saves up to 50%  
in construction cost

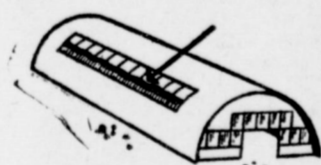

Shatterproof skylights  
and front walls for  
corrugated buildings.

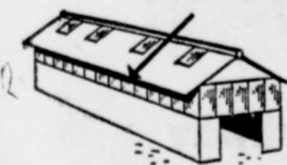

Easily installed in exist-  
ing buildings for sky-  
lighting or wall lighting.



Beautiful, decorative  
for room partitions,  
porches, screens.



Ideal for shower  
doors, or wash room  
partitions.

- Permanent
- Shatterproof
- Translucent

This new corrugated panel is  
available in six colors. For full facts  
about Corrulux phone or write . . .

**Willson-Sanders  
Lumber Co.**  
Muleshoe, Texas



### Exams For State Jobs Announced

Competitive examinations for positions with the Texas Employment Commission and the State Department of Public Welfare will be given on August 5, according to a statement issued by Chas. S. Gardner, Director of the Merit System Council.

Examinations being offered are for the positions of Clerk-Typist, Stenographer, Field Worker, Interviewer, Auditor, and Tabulating Equipment Operator.

Gardner stated that there is always a great need for Stenographers in every part of the state. The demand for Typists, Interviewers, Field Workers and Auditors is limited primarily to the smaller cities and towns of the state. Tabulating equipment operators are located only in Austin, Texas.

Gardner pointed out the favorable working conditions in the state departments under the Merit System. The advantages offered include good salaries, permanent employment, promotional possibilities based upon merit, and liberal vacation, sick leave and retirement benefits.

Qualifications for the positions vary from high school graduation to college graduation. Appropriate experience may be substituted for the required education in many cases.

Application blanks for these examinations are available at the local office of the Texas Employment Commission or the State Department of Public Welfare. Or

### Rotary Postpones Tuesday Meeting

The Rotary Club of Muleshoe will not have their regular meeting the coming Tuesday because of the Fourth of July holiday, Ray Keeling, president, announced. Members were reminded they would enjoy attending meetings of clubs in neighboring towns.

Ray Griffiths, of the Ray Griffiths Elevator, and E. A. Dalton, proprietor of Western Auto Company, were voted new members, first additions to the club since receiving their charter.

Marshall Morris, here to visit his parents, gave the group some interesting information about the airplanes he is helping to build in the state of Washington. J. M. Forbes made a short classification talk.

Another guest was Pat Surratt, Lubbock, special representative of the Superior Insurance Co., a guest of Myron Pool. A letter from the San Francisco Rotary club was read another from Congressman George Mahon, congratulating the club upon receiving its charter was read by the president.

#### GUESTS OF J. W. ELLIS

J. W. Ellis had as guests last week his son, Clive Ellis and family of Oklahoma City, and Mrs. Mable Ryan, a daughter, of Mountain Park, Okla.

you may write the Merit System Council, 1000 San Antonio Street, Austin, Texas. Applications must be postmarked before midnight, July 15.

### Muleshoe Beats Bovina, 20-3

The Muleshoe nine severely trimmed the Bovina team on the final score reading Sunday with the game was called in the seventh inning. This is Muleshoe's eighth straight victory.

Player	AB	R	H	O	A
Clements, ss	4	2	1	0	6
Tibbetts, 2b	3	3	2	2	0
Lambert, lf	3	2	1	0	0
Williams, 1b	5	2	2	9	0
Wallace, 3b, p	3	3	2	0	2
Howard, cf	3	2	1	1	0
Wright, rf	2	2	2	0	0
Gray, c	4	1	2	3	0
Taylor, p	2	1	0	0	0
Howell, rf	2	1	2	0	0
White, p	2	0	0	0	0
Freeman, c	0	1	0	5	0
Barbour, cf	0	0	0	0	0
Runs batted in: Wallace 3; Wright 2; Lambert, Gray and Taylor.					
Three base hits: Howell.					
Two base hits: Tibbetts, Wright and Howell.					
Home run: Clements.					
Strike outs: White 4; Wallace 3.					
Hits and runs: Taylor 7 hits and 4 runs in 4 innings; White 1 hit and 0 runs in 2 innings; Wallace 0 hits and 0 runs in 1 inning.					

#### Batting Average

Player	AB	Hits	Ave.
Taylor	2	1	.500
Howell	29	14	.483
Williams	45	21	.466
Barbour	9	4	.444
Tibbetts	23	10	.434
White	30	13	.432
Wallace	35	15	.427
Howard	37	15	.405
Rundell	34	13	.382
Clements	42	16	.380
Wright	24	9	.375
Gray 45	45	16	.355
Lambert	35	12	.342
Freeman	6	1	.166
Gross	6	1	.166

### 490 Wells Listed In Bailey County

An irrigation survey of the High Plains area of Texas gives an estimate of 83,600 acres of land being watered from 490 shallow wells, County Agent J. K. Adams reports.

The survey was issued by the A & M Extension Service and the USDA, and is dated May, 1950.

The survey found there are 425 irrigated farms. Fuels used on these farms were: Butane, 300, gasoline, 75; natural gas, 0; electricity, 100; and diesel, 15.

There were 440 wells which had a pumping lift of under 125 feet; 50 wells had a pumping lift of more than 125. Only 70 wells were pumping under 700 gallons per minute, 420 were pumping more than 700 gallons per minute; there was only 1 sprinkler irrigation system in operation in the county.

### Cox Drive-In To Have Fireworks Display July 4

Tuesday night, July 4th, as an added attraction, Cox Drive-In-AS-U-R Theatre is having a big display of fireworks, with nothing added to the admission price. A big show with almost every type of fireworks display imaginable is to be presented.

Tuesday night is also "buck night", when an entire car load of people is admitted for only \$1.00. Howard Cox, manager, invites all persons out to the big fireworks display and movie for the night of the fourth, "Calamity Jane and Sam Bass" is the name of the movie.

Leavenworth prison is in Kansas.

#### MERMAID IN STRIPES



This attractive mermaid (who really has been swimming!) gets her quota of Vitamin D basking in the sunshine after her dip. She is wearing a glamorous Roman striped swim suit of cotton puckerette designed by Catalina. The two-piece cotton suit has a solid-colored back.

### Bill Thomson Is Recommended For License To Preach

William (Bill) Thomson was recommended for license to preach by the First Quarterly Conference of the Progress Methodist Church. The Conference was held Sunday evening, June 18, at the church with Dr. Earl G. Hamlett, district superintendent of the Amarillo district presiding. The recommendation was made by the pastor of the church, Carrol M. Jones. It was unanimously adopted in a standing vote of approval by the Conference.

This recommendation for license to preach is to the District Conference which will in turn issue the license to young Thomson after he has successfully completed the course of study leading to the issuance of the license.

In the meantime Rev. Thomson will be busy at the close of the Quarterly Conference, Dr. Hamlett immediately assigned him to the pastorate of the Wayside Methodist Church near Canyon for half-time work and to Westway near Hereford for preaching services one Sunday each month. A third church, Jumbo, near Dimmitt is scheduled to have his service on the remaining Sunday of each month.

Rev. Thomson will be remembered as "Red Bill" by the host of his friends in this section and especially by his school associates. Bill was a member of the 1950 graduating class. He was an outstanding student and a fine athlete. He not only has represented his school on the gridiron for several years, but has gone as a member of its debating teams to several college sponsored tournaments in the state. He competed for first honors in the state-wide contest in extemporaneous speech that was recently held at Austin.

"Bill" will continue to live with his parents, Mr. and Mrs. John Thomson, throughout the summer and drive to his appointments. With the opening of the fall school term he plans to enroll as a freshman in West Texas State Teachers College in Canyon and continue his pastoral work as a student pastor.

LSMFT in the eyes of most people might represent an advertisement slogan for a popular brand of cigarettes, but to Editor Clayton Rand of The Dixie (Gulfport) Guide it means: "Lord, Save Me From Truman, Europa (Miss.) Webster Progress.

TO COMANCHE  
Miss Jane Damron visited in the home of Mr. and Mrs. A. L. Reese and Jimmy last week at Comanche.

### Clovis Phone Co-Op Gets Loan

#### Bailey People Number 7,578

Nearly all the increase in population registered in Bailey County from 1940 to 1950 occurred in the city of Muleshoe, the county seat, a recent census release shows.

The county's 1950 population is 7,578, against a population of 6,318 in 1940 a gain of 1,260.

Muleshoe's population this year was 2,448, against 1,327 in 1940, a gain of 1,121. Thus the rural areas gained only 139 persons, and likely this increase occurred in the territory immediately surrounding Muleshoe which is not yet included in the city limits.

Many observers believe that the county's rural areas lost population in the decade, due to consolidation of many small farms to form fewer and larger ones.

A loan of \$530,000 has been made by REA to the Clovis, N. M., telephone cooperative, it was announced in Washington, D. C., Saturday.

The cooperative will receive a loan of that amount to construct a total of 1,200 miles of line to serve 1,600 patrons in the rural areas.

The Five Area Rural Telephone Cooperative, with headquarters in Muleshoe, has figured on 1,200 customers and 800 miles of line. A tentative application for a loan has been made by the cooperative, which will later turn in detailed maps and list of customer applications.

More applicants for rural telephone service are required at this time and members and directors are working to bring the total up to the number needed.

Batavia is the capitol of Java.  
Upsala University is in Sweden.

### Society News

#### Mrs. A. Ryan Host To Y.L. W.S.C.S.

The Y L W. S. C. S. met June 22, with Mrs. A. Ryan, there were 11 members and two visitors present. The program was opened with the singing of "Sweet Hour of Prayer" followed with a prayer by Miss Dottie Wilterding.

Mrs. E. H. Burman gave the devotional which was taken from Malachi 2:1, "one father for us all," the Lord's Prayer was repeated and "Faith of Our Fathers" was sung.

Mrs. Blalack brought the colored girl to give her report on her trip to the Northwest Training School for Negroes held in Amarillo the first part of June. She told of the meetings each day, where they met and the work done, sang "Amazing Grace" and "Never Turn Back." The talk and songs were much enjoyed.

The treasurer's report was given and it was decided to buy curtains for the parsonage.

The next meeting will be July 6, in the home of Miss Dottie Wilterding. The lesson was given by Mrs. Jane Bandy and Mrs. Gladys Moore.

Everyone is invited to these meetings.

#### Miller, Heathington, Vows Exchanged

Miss Glenna Miller, daughter of Mrs. Bertha Kitchens, and Willard Heathington, son of Mr. and Mrs. F. Heathington were united in marriage at the Longview Baptist Church by the Rev. J. E. Moore, on Wednesday, June 14 at 8 p. m.

Miss Bessie Griffing, maid of honor, and George Elder, best man were the only attendants.

The bride wore a white waffle plique sundress with a bustle back, the jacket had three-quarter length sleeves with a peter pan collar. Her accessories were white and were complimented with a red rose corsage. For something old and borrowed, a lace handkerchief; something blue, a necklace of blue stones, a gift of the groom; something new, her complete assemblage was new.

The young couple are now living in an apartment until their home in the west part of Muleshoe is completed. Willard is employed at the Heathington Lumber Co.

VISITED DAUGHTER  
Mrs. G. M. Devoll, of Quanah, left last weekend after a visit with her daughter, Mrs. E. E. Holland and Mr. Holland.

It's a wonderful buy!

**CAPE and Family-Size RICHARD HUDNUT ENRICHED CREME SHAMPOO**

For the price of the shampoo alone... you get a multi-purpose plastic make-up cape with every economical family-size bottle of Richard Hudnut Enriched Creme Shampoo you buy!

only 1.75

**WESTERN DRUG**

PHONE 5 MULESHOE, TEXAS

## JOHNSON - POOL HAS MAYTAGS!

We're proud to announce our appointment as an authorized MAYTAG DEALER

Now... we have the finest washers, ironers, and gas ranges in America... MAYTAGS!

We're sincerely proud to give you the quality and dependable performance that the name Maytag represents.

Come in and see why over 6 million Maytag washers have been sold. And we'll explain how any one of these fine Maytags is easy to own with a liberal trade-in and easy terms.

Maytag Automatic Washer

- Completely automatic
- Gets clothes really clean

Maytag Conventional Washers

- America's leading washer
- Three models to choose from

Maytag Ironer

- Irones everything
- Easy to operate

Maytag Dutch Oven Gas Ranges

- Cooks with gas off!
- Economical, easy to clean

Maytag Service is dependable, prompt, and low-cost. Only genuine Maytag parts are used.

Come in and see us today!

The Place To Get The Best SANDWICHES

★

CORRAL DRIVE-IN

On Clovis Highway Dan Bray, Prop.

NEW LOW PRICES for the Remington Rand

TOPflight ADDING MACHINE

See this speedy... compact portable today. It's the biggest dollar value you can get. Has the amazing 10-key simplified keyboard... gives you automatic column selection. Just enter figures as you would write them. Has total... sub-total... multiply... release and correction keys. Full 5" carriage.

ADDS • MULTIPLIES • LISTS AND TOTALS TO \$99,999.99

MODEL 7171-S \$99.50 PLUS FED. EX. TAX

Prices of other models at new lows. Buy now and save!

THE MULESHOE JOURNAL Telephone 54 Muleshoe, Texas

"MY NEW Westinghouse HAS EVERYTHING!"

FAMOUS Westinghouse COLDER COLD

plus New Features • New Beauty • Proved Economy

Model DA-84 8.4 cubic feet

ENJOY IT TODAY 2 Years to Pay

This big, beautiful, new Westinghouse gives you...

- 59 pounds frozen food storage capacity.
- Humidrawer capacity for fresh fruits and vegetables.
- 16 pounds of Meat Keeper storage capacity.
- Butter Keeper — 1/2 pound butter at spreading softness.

YOU CAN BE SURE...IF IT'S Westinghouse

**JOHNSON-POOL**

MULESHOE, TEXAS PHONE 231





GEORGE MAHON

## George Mahon For Re-Election To Congress

Announcement of his candidacy for re-election to the House of Representatives from the 19th District of Texas is being made formally through the press of the District by Congressman George Mahon.

Mahon has met filing requirements in all the counties of the District. "It now appears," said Mahon, "that Congress will be in session up to and beyond July 22, the date of the Primary, and I will have very little opportunity to visit and campaign over the District. I thus am taking this method of again presenting my candidacy to the voters of the 19th District."

By virtue of his congressional tenure at the will of the voters, only 47 of the 435 members of the House are now senior to Mahon. By reason of congressional seniority procedure, this gives the 19th District a position of prestige possessed by relatively few areas in the country. Mahon ranks No. 3 on the powerful House Appropriations Committee and is Chairman of the subcommittee handling appropriations for the Armed Services. Said Mahon in his announcement:

## 100 Texans Due To Die Violently This Weekend, Safety Ass'n. Says

Once each year, we people of America pause from our every day work and take time out to celebrate our Nation Independence Day. Many years ago a group of brave men gave their lives that we might enjoy this land of ours without fear for the safety of our lives and personal liberties.

On the Fourth of July of each year, our pleasures of the holidays take a heavy toll upon us and our loved ones. Hundreds of people die a violent death due to

accidents of every imaginable type. On a day of pleasure and joy we compile a terrific record of death and destruction because of the lack of a little care and planning on the part of each one of us.

We people of Texas can expect at least 100 of the citizens of our State to meet violent death over the holiday weekend, from Saturday through Tuesday. Out of that ill-fated group of 100 men, women and children, approximately 36 will die in traffic accidents on our streets and highways.

Drownings, firearms, fireworks, homicides, and suicides all will take their toll upon the people of Texas.

The Texas Safety Association states that if each of us would but stop and think and exercise a little care and a lot of common sense, many of these lives can be saved. Remember these few rules—When driving, drive defensively. Stop often and rest so that you may remain alert at the wheel. Check your vehicle carefully before starting the trip. And remember that intoxicating beverages and driving do not mix. If you plan to go in swimming, know the place in which you are to swim.

Do not swim immediately after eating. Do not stay in the water after you become tired. If you cannot swim, stay out of deep water. If you must use firearms handle them with care, know your target and do not shoot in unprotected places. Refrain from horseplay when carrying firearms. If you must celebrate with the aid of fireworks, remember that each little firecracker or skyrocket is potentially dangerous. Remember that fireworks are a very great fire hazard, and when using them, always respect the rights of others around you.

Each person expects to have a day of pleasure on the 4th of

July. It has grown to have that meaning in the minds of each of us and we fail to remember that our holiday might be spoiled by an accident or tragedy involving either ourselves or one of our loved ones. The best insurance against accidents is to use care and caution in all daily activities. And regardless of how simple they may seem.

The Johnson-Pool new store grand opening Saturday attracted several representatives of companies supplying merchandise to the store. These men helped to receive the visitors, volunteered to help display their merchandise and to demonstrate it.

Among these men were: Carl W. Shafer, Lubbock, representing Maytag Southwestern Company, of Dallas; E. D. Holt, Lubbock, territory man from Westinghouse; E. C. Manning, Dallas, district mgr. for the B. F. Goodrich Company; and Ralph Cerey, Lubbock, the territory man for B. F. Goodrich Company.

Mr. and Mrs. A. C. Bray of Oklahoma City have been visiting here with the family of their daughter, Mrs. Horace Blackburn. The couple was preparing to return home Sunday but prolonged their stay because of the fire which damaged the Blackburn store.

W. E. Shaw of Portales, visited his twin sister Sunday, she is Mrs. J. D. Isaacs of Lubbock who has been visiting in Muleshoe in the home of her daughter and family Mrs. J. J. DeShazo. She returned to her home in Lubbock Tuesday.

## Dysentery Is Very Infectious

AUSTIN, June 26.—Commenting on the unusually high incidence of dysentery in Texas at the present time, Dr. Geo. W. Cox, the State Health Officer, described dysentery as being an infectious disease characterized by diarrhea, pain in the abdomen, and toxemia. It is caused by a specific bacteria or germ. These germs cause inflammation of the lining of the intestinal tract which produces pain throughout the abdomen and the discharge of many loose stools that frequently contain blood and mucus. Toxemia results from absorption of the poisonous substances produced by the germs.

"The germs gain entrance to the intestines in the same manner in which food does. When they reach the intestines they find conditions favorable to their growth, and there they establish themselves at the expense of the person infected and produce their harmful effects."

Dr. Cox warned that dysentery affects young children more often and more seriously than adults, frequently resulting fatally; however, he said, it may occur at any age. It is usually more prevalent during the summer season, and the great number of cases now being reported are unusual for spring.

Be careful . . . Remember the Life you save may be your own.



Joyous confidence and eager anticipation both shine in the eyes of 8-year-old Virginia Lee Brown, Berger, Texas, polio patient in the out-patient clinic of the Texas Scottish Rite Hospital for Crippled Children in Dallas. L. R. German, brace maker (left) has assured Virginia that she will soon walk again. Her father, T. A. Brown, (right) lends a helping hand in fitting the specially made braces. Many children, polio victims and others, get the best possible medical care and attention at the Scottish Rite Hospital. The charity hospital, now serving humanity for 27 consecutive years, is supported by contributions from kind-hearted Texans all over the state.

## Company Men At Store Opening

Among these men were: Carl W. Shafer, Lubbock, representing Maytag Southwestern Company, of Dallas; E. D. Holt, Lubbock, territory man from Westinghouse; E. C. Manning, Dallas, district mgr. for the B. F. Goodrich Company; and Ralph Cerey, Lubbock, the territory man for B. F. Goodrich Company.

Mr. and Mrs. James L. Moore have purchased the Bendix Laundry in Clovis and are moving there this week. They have operated the Bendix Laundry here until selling the business last week.

Mr. Moore formerly was with the soil conservation Muleshoe office.

Mr. and Mrs. A. V. Evans of Bakersfield, Calif. have been visiting the past two weeks in the home of their son and family, Mr. and Mrs. Ed Evans and children. Visitors in the Evans home Sunday were friends Mr. and Mrs. Carlos Edwards and son Tahoka.

Mr. and Mrs. Lamond Lane, of Joshua, and her father, Frank Stuckey, of Waco, spent Sunday here with Lamond's parents, Mr. and Mrs. Eddie Lane and children.

## Plains Cities Grow Rapidly

Preliminary totals on nine South Plains towns in this area released by W. D. Whiteley, district supervisor of the bureau of the census in Lubbock, show decided gains in the past ten years in almost every community.

The increase in population at Levelland is one of the most noticeable gains. The 1940 population was 3,091 and the recent preliminary total released by Whiteley places the present population at 8,333; a gain of almost 5,000.

Other communities:

City	Population	Rural
Anton	928	750
Amherst	917	409
Brownfield	6160	4009
Earth	555	Rural
Levelland	8333	3091
Morton	2268	1137
Muleshoe	2448	1327
Olton	1193	782
Sudan	1244	974

## Harris A Member Of Leaders Group

Southwestern Life Insurance Co. qualified 124 agents as members of the Texas Leader's Round Table of Texas, honor group of the Texas Association of Life Underwriters, it has been announced by Richard R. Lee, vice president and agency director of Dallas.

The Southwestern Life group included Marion F. Harris, representative in Muleshoe.

Mr. Harris has been invited to attend the annual meeting of the Leaders' Round Table, to be held in conjunction with the annual convention of the Texas Association of Life Underwriters at Dallas, beginning June 25.

## MOORE BUYS LAUNDRY BUSINESS IN CLOVIS

Mr. and Mrs. James L. Moore have purchased the Bendix Laundry in Clovis and are moving there this week. They have operated the Bendix Laundry here until selling the business last week.

## EVANS VISITORS

Mr. and Mrs. A. V. Evans of Bakersfield, Calif. have been visiting the past two weeks in the home of their son and family, Mr. and Mrs. Ed Evans and children. Visitors in the Evans home Sunday were friends Mr. and Mrs. Carlos Edwards and son Tahoka.

## VISITED LANE FAMILY

Mr. and Mrs. Lamond Lane, of Joshua, and her father, Frank Stuckey, of Waco, spent Sunday here with Lamond's parents, Mr. and Mrs. Eddie Lane and children.

# DANCE



MUSIC BY

Lloyd Alsup Band

Monday Night, July 3

--AT THE--

Legion Home

MULESHOE, TEXAS

DANCING 9 TIL 12

ADMISSION \$1.00 PLUS TAX

More Bendix in use than all other automatic washers combined!

WORLD'S BEST WASHERS!  
WORLD'S LOWEST PRICES!



NEW BENDIX GYRAMATIC

No bolting down! Exclusive Bendix Water-Rationer! Dyna-Surge tumble-action washing! Saves up to \$10 yearly on soap alone! Washes, rinses 3 times, damp-drys automatically! Automatic soap injector (optional).

ONLY \$249.95\*

NEW BENDIX DE LUXE  
Ideal for permanent installation! • Dyna-Surge tumble-action washing! • Triple-rinsing—damp-drying! • Exclusive Water-Rationer • Saves up to \$10 yearly on soap alone!

ONLY \$199.95\*

Dollar for dollar, feature for feature, these Bendix tumble-action Washers can't be matched! See them today—watch them work—decide now which is the washer for you!

\*prices include normal installation. Low Down Payment—Easy Terms  
COME IN FOR A DEMONSTRATION TODAY!  
E. R. HART CO.  
Muleshoe, Texas

## VISITING BLACKBURNS

Mr. and Mrs. A. C. Bray of Oklahoma City have been visiting here with the family of their daughter, Mrs. Horace Blackburn. The couple was preparing to return home Sunday but prolonged their stay because of the fire which damaged the Blackburn store.

## WEEK END IN DENVER

Dr. and Mrs. Marion F. Green, Bill, Bob and Jim spent the week end in Denver, Colo.

## FROM PORTALES

W. E. Shaw of Portales, visited his twin sister Sunday, she is Mrs. J. D. Isaacs of Lubbock who has been visiting in Muleshoe in the home of her daughter and family Mrs. J. J. DeShazo. She returned to her home in Lubbock Tuesday.



... Do they include an auto breakdown after dark, ten miles from the nearest town? Chances are they do—but you run the risk of such a breakdown unless you have your car checked thoroughly before you leave. Let us go over your tires, wheels, crankcase, brakes, battery and lubrication check-points. Drive up now!

City Motor Co.

JIM BURKHEAD — "RED" GLASSCOCK — FRANCIS GILBREATH  
Phone 53  
Muleshoe, Texas



**VISITED BICKELS**

Mr. and Mrs. A. R. McMillan and son, of Abilene, visited Mr. and Mrs. John Bikel here last week. The two women are sisters. On

Sunday all went to Amarillo to visit another sister, Mrs. Eugene Elder and family.

Goodwill is the only asset that competition cannot undersell.

SEE US FOR PROTECTION POLICIES YOU NEED

**BOBO INSURANCE AGENCY**

PHONE 97 — COURT HOUSE — MULESHOE

**COL. DICK DOSHER**

Auctioneer

Phone 2501

Farwell, Texas

All Farm Sales 5% And I Pay All Bills.

**Western PUMPS**  
For IRRIGATION



AVAILABLE WITH 1/2, 1, 2, 3, 4, 5, 6, 8, 10, 12, 15, 20, 25, 30, 35, 40, 45, 50, 60, 75, 90, 100, 125, 150, 175, 200, 225, 250, 300, 350, 400, 450, 500, 600, 700, 800, 900, 1000 GALLONS PER HOUR. ANY LIFT FROM 10 TO 300 FEET.

SALES & SERVICE

See me at farm, 2-mi. out on Clovis Hiway, 1/4-mi. West FOR TURNKEY JOB

Winch Work — Repair Work On Any Type Pump

**H. D. CRAWFORD**  
Muleshoe - Box 1123 - Texas

**I'LL TAKE CARE OF THE SURPLUS DAIRY PRODUCTS**

June is dairy month. During the month, in making the spotlight will be on the dairy industry and the part it plays in making the residents of the United States the best fed nation in the world. The producers of milk and other dairy products, according to the extension dairy husbandmen of Texas A. & M. College, have done a good job of meeting the demands for their products. In fact, surplus have developed in some of the heavy producing areas of the country.

The American Dairy Association, which speaks for some five million dairy farmer members in the nation, in a report sent to the dairy specialist, points out that all surplus could be removed if the consuming public would only slightly increase their use of dairy products.

If each family in the nation would use one quarter pound of cheese; an additional 1-2 can of evaporated milk and one extra pint of ice cream per month, the entire surplus would be taken care of. The extension dairy specialists say the extra quantities of dairy products used by each family would be a good investment so far as the food dollar is concerned, because milk and dairy products are one of the cheapest and best sources of needed vitamins and other food elements.

The standard by which all are finally judged is not wealth, education or fame, but service.

—Charles L. H. Wagner

**"Small Towns Must Wake Up Or Dry Up"**

By THOMAS TURNER  
In The Dallas News

Are the small towns of Central withering on the vine?

A small-town editor—and proud of it for seventeen years—who forecast the deleterious facts being shown by the new census figures says they are.

And, says Editor Louis Hartly of the Mart Herald, unless the smaller towns of the black Texas heartland create some jobs and some joys to keep their young people at home the decline will get worse.

Unless the dwindling little cities make it pleasant and profitable for their younger generation the day of the small cross-roads general store community may be coming back, he believes.

Hartley is a stubby lean little man with a perpetual look of concern. For years he has been preaching editorially that the big cities were sapping the strength of the nearby communities. Part of it is inevitable, and he isn't blaming the cities, he says. He just thinks the little town better wake up or dry up.

The old timers in little towns don't realize that the jet age has out run their thinking. Hartley tells them bluntly. The day when taffy pulls, outings, country fairs and church reunions for recreation are gone, Hartley points out.

He also slaps at the small town businessman who still offers 1880 wages and wonders why youths

**GEMS OF THOUGHT PRAYER**

Prayer in its simplest definition is merely a wish turned God-ward.

—Phillips Brooks

Are we benefited by praying? Yes, the desire which goes forth hungering after righteousness is blessed of our Father, and it does not return unto us void.

—Mary Baker Eddy

go to the city for jobs, settle there raise a family and thus drain off more population from the little town.

"Towns like Mart, on the edge of big cities like Waco, have got to wake up to the value of planning, up to date recreation. Smaller children need afternoon playgrounds, equipment and supervisors. Teenagers need wholesome but enjoyable night-time programs. Towns should push their sports programs in that connection."

On the business side, he says small town merchants better create every job they can for their young men, bring in all the new business possible, and pay decent wages. Otherwise, the town's youth and its trade will continue the trek to the city.

Hartley for years has been a spectator of the small town decline. He sits in the middle of a section which rocked by the census population total is at a 70-year low. Only one of the eight counties, Brazos, showed an increase. That was because this year A. & M. College's students were counted for the first time.

Hartley's home town lost 583 persons from its 1940 population of 2,856. Most of the small bracket towns in the region between Waxahachie and Belton reported similar decreases, unless there was some out-of-the-ordinary explanation. Killeen, a lazy north-west Bell County town of 1,263 people in 1940, shows an amazing increase to 7,106, for example. It was caused by near-by Fort Hood, an Army community of some 20,000 military personnel.

Hartley is not alone in his sentiments. Typical of the majority of the comments was Editor Ernie Dean's, in the Mexia Daily News, "Our powerful, enterprising, and clever big neighbors are bleeding us small-towners to death. They're working while we sleep complacently."

Let us serve instead of rule, knock instead of push at the door of human hearts, and allow each and every one the same rights and privileges that we claim for ourselves.

—Mary Baker Eddy

He who prays in Christ's name must pray Christ's prayer: "Not my will, but thine, be done."

—Alexander Maclarin

Let not him who prays, suffer his tongue to outstrip his heart; nor presume to carry a message to the throne of grace, while that stays behind.

—South

In prayer it is better to have a heart without words, than words without a heart.

—Bunyon

Practice in life whatever you pray for, and God will give it to you more abundantly.

—Pussy

Is it worth while that we jostle a brother Bearing his load on the rough road of life?

—Joaquin Miller

Twenty-eight pieces are used in the game of dominoes.

**HAVE YOU TRIED OUR 18 MONTHS UNCONDITIONALLY GUARANTEED TIRES**  
**H. C. HOLT**

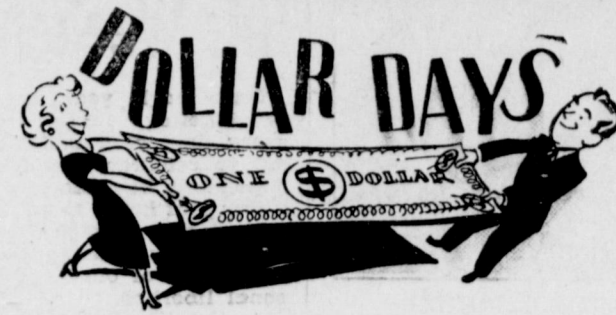

Saturday July 1 & Monday July 3

LADIES

**COTTON DRESSES**

One Group ..... \$4.98

One Group ..... \$2.98

**LADIES BLOUSES**

MYNETTE Choice ..... \$1.98

All Children's

**PRISSY MISSY**

DRESSES — PLAY SUITS — SHORTS

**1/3 OFF**

**DIXIE LEE SHOP**

Telephone 10-W

Muleshoe

**MULESHOE ABSTRACT CO.**

Complete & Efficient Abstract Service

Phone 352-J

Barry T. Lewis

**ANOTHER STRIKE**

AGAINST THE PUBLIC AND INDUSTRY AND AGRICULTURE SERVED BY FIVE WESTERN RAILROADS

President Truman's EMERGENCY BOARD recommends a 40-hour week and a pay increase of 18 cents an hour, or \$1.44 a day for switchmen represented by the Switchmen's Union of North America.

• Notwithstanding the tremendous increase in their expenses involved, the

Railroads' answer to Board is... **YES!**

Union leaders' answer to Board is.. **NO!**

In face of Board findings to the contrary, union leaders insist on 48 hours pay for 40 hours work. This would be an average increase of 31 cents an hour, or \$2.48 a day. So Union leaders have called a completely unjustified strike on 5 Western railroads, effective June 25.

On June 15, an Emergency Board appointed by President Truman under the terms of the Railway Labor Act recommended the railroads grant switchmen a 40-hour week and a wage increase of 18 cents an hour, or \$1.44 for an 8-hour day. Despite the added financial burden involved, the railroads are ready to accept these recommendations, as they have always accepted Emergency Board recommendations on national issues.

But the leaders of the Switchmen's Union refuse to accept! They demand an average increase of 31 CENTS AN HOUR OR \$2.48 A DAY—although their present earnings are substantially higher than those of workers in other industries!

**Board Says Demands Unjustified**

In its report, the Board declared this demand unjustified by all the evidence presented. It also pointed out that it would give the switchmen an unfair pay advantage over other groups of railroad employees, and would add too great a burden to railroad costs.

Here is another case of a railroad union flouting the findings of an Emergency Board—another case of calling a crippling

strike in an outrageous and reckless attempt to force demands which the Board clearly labels as unjustified!

Leaders of the Switchmen's Union are calling this strike in defiance of the Board—in defiance of the facts—and at the expense of the public!

In its report on this case, the Board made this statement:

"The railroad industry, the Board believes, needs above all else a period of relative stability to adjust and adapt itself to present competitive post-war conditions."

Despite this warning, the leaders of the Switchmen's Union are upsetting the apple-cart—forcing a completely unjustified strike against everybody who uses the railroads.

**FIVE WESTERN RAILROADS AFFECTED BY THE JUNE 25 STRIKE**

The five railroads affected by this strike, which goes into effect at 6:00 A.M. local time, Sunday, June 25, 1950, are:

- Chicago Great Western Railway Company
- Chicago, Rock Island & Pacific Railroad Company
- The Denver & Rio Grande Western Railroad Company
- Great Northern Railway Company
- The Western Pacific Railroad Company

It is time to put an end to such un-American tactics!

The Answer to a Raw Attempt At Dictatorship is "NO!"

In the interest of the public who depend on the railroads every day, there can be only one answer to this outrageous and dictatorial action by the leaders of the Switchmen's Union. And that answer is—"NO!"



We are publishing this and other advertisements to talk to you at first hand about matters which are important to everybody.

**It's Super**

**for Championship Performance!**

Your driving "score" will be low for operating costs... high for power and performance... when you OIL-PLATE your engine with new Conoco Super Motor Oil.

Proved by 50,000-Mile Road Test! After a brutal 50,000-mile road test, engines lubricated with new Conoco Super Motor Oil showed virtually no wear at all... in fact, an average of less than one one-thousandth of an

inch on cylinders and crankshafts.

This means that—with proper crankcase drains and regular care—new Conoco Super Motor Oil can keep new-car power... new-car performance... new-car gasoline mileage... year after year!

Ask Your Mileage Merchant for Conoco Super Motor Oil today! It's far and away the champion of 'em all!

Come in and let me tell you about "50,000 miles no wear!"



© 1950 CONTINENTAL OIL COMPANY

CONOCO AGENT

**R. R. "Bud" HOLTON**

CALL 28 COLLECT

MULESHOE





**SCHEDULE OF SERVICES**

**ST. JOHN'S LUTHERAN CHURCH**  
Lariat, Texas  
W. E. Gummelt, Pastor  
S. S. and Bible Class 10 a. m.  
Divine Services 11 a. m.  
Ladies Aid meets the first  
Thurs. of each month 2:30 p. m.  
The Walther League meets 1st  
Sun. of each month 6:30 p. m.  
Sunday School Teachers meet  
every Wednesday 7:30 p. m.  
A cordial welcome awaits you at  
St. John's Lutheran Church.

**ANTIOCH PRIME BAPTIST CHURCH**  
Across Street From Hospital  
ELDER JIMMIE BASS, Pastor  
Services 1st Saturday at 2:30 p. m.  
and first Sunday.  
Singing every Sunday night except  
1st Sunday night.

**Y. L. BAPTIST CHURCH**  
First and Third Sundays  
Rev. Lavender, Pastor  
Sunday School 10 a. m.  
Morning Worship 11 a. m.  
Training Union 7:30 p. m.  
Evening Worship 8:30 p. m.  
Services every 3rd Sunday  
Starting at 10:30

**PROGRESS BAPTIST CHURCH**  
Rev. E. W. Campbell  
Sunday school 10:00 a. m.  
Morning Worship 11:00 a. m.  
BTU 7:30 p. m.  
Evening Worship 8:30 p. m.  
Mid-Week Prayer Service  
Wednesday 7:30 p. m.

**PROGRESS METHODIST CHURCH**  
Carol M. Jones, Pastor  
Sunday School 10 a. m.  
Morning Worship 11 a. m.  
Evening Fellowship  
Classes 8 p. m.  
Evening Worship 8:45 p. m.  
W.S.C. 2nd & 4th Mondays

**LONGVIEW BAPTIST CHURCH**  
Rev. J. E. Moore, Pastor  
Sunday School 10 a. m.  
Preaching Services 11 a. m.  
B. T. U. 8 p. m.  
Preaching Services 8:30 p. m.  
W. M. S., Monday 2:30 p. m.  
All Church Night, Wed., 7:30 p. m.

**FIRST BAPTIST CHURCH**  
Rev. A. W. Blaine, Pastor  
Sunday School 9:45 a. m.  
Morning Worship 11 a. m.  
Training Union 6:30 p. m.  
Evening Worship 8 p. m.  
Officers and Teachers,  
Wednesday 7 p. m.  
W. M. U., Wednesday 2 p. m.  
Choir Rehearsal, Thurs. 7 p. m.

**ASSEMBLY OF GOD CHURCH**  
Rev. L. H. Hubbard, Pastor  
Sunday School 10 a. m.  
Morning Worship 11 a. m.  
Evening Service 8 p. m.  
Young People's Service,  
Tuesday 8 p. m.  
Mid-week Service,  
Thursday 8 p. m.

**NORTH SIDE CHURCH OF CHRIST**  
Worship, each Lord's Day 10:30  
Extending to all a cordial invitation.

**CHURCH OF THE NAZARENE**  
Rev. D. L. Grant, Pastor  
Mack Hale, S. S. Supt.  
Sunday School 10 a. m.  
Morning Worship 11 a. m.  
Young People's Service 7 p. m.  
Evening Worship 7:45 p. m.

**FIRST BAPTIST CHURCH**  
Lazbuddie, Texas  
L. B. Edwards, Pastor  
Sunday School 10 a. m.  
Morning Worship 11 a. m.  
Training Union 6:45 p. m.  
Evangelistic Service 7:45 p. m.  
"Not forsaking the assembling of  
yourselves together, Heb. 10:25"

**METHODIST CHURCH**  
Lazbuddie, Texas  
Rev. Silas Dixon, Pastor  
Sunday School 10 a. m.  
Church Service 11 a. m.  
Evening Service 8:30 p. m.  
Mid-week Prayer and Song  
Service 8:40 p. m.  
Everyone invited to our services.

**MAIN STREET MISSIONARY BAPTIST CHURCH**  
M. E. Robinson, Pastor  
Sunday School 10 a. m.  
Morning Worship 11 a. m.  
Training Union 6:30 p. m.  
Evening Worship 8 p. m.  
W.M.U., Wed. 2 p. m.  
Mid-week Prayer Service,  
Wednesday 7 p. m.

**WEST CAMP FIRST BAPTIST CHURCH**  
Rev. E. H. Mitchell, Pastor  
Sunday School 10 a. m.  
Morning Worship 11 a. m.  
B. T. U. 7 p. m.  
Evangelistic Service 7:45 p. m.  
Mid-week Prayer  
Service 7 p. m.  
W. M. U., Thursday 2 p. m.

**FIRST METHODIST CHURCH**  
H. W. Hanks, Pastor  
Church School 9:45 a. m.  
Bible Study 10 a. m.  
Preaching 11 a. m.  
Evening Service 8 p. m.  
W. S. C. S., Tuesday 2:30 p. m.  
Wesleyan Guild Meets second and  
fourth Monday nights.  
Choir Practice, Wed. 8 p. m.

**UNITED PENTECOSTAL**  
Mrs. Maggie Aken, Pastor  
Sunday School 10 a. m.  
Preaching Service 11 a. m.  
Evening Service 8 p. m.  
Tuesday Evening 7:30 p. m.  
Friday Evening 7:30 p. m.

**CHURCH OF CHRIST**  
Muleshoe, Texas  
Ebb Randol, Minister  
Bible Classes for all 10 a. m.  
Preaching 10:50 a. m.  
Communion 11:45 a. m.  
Preaching 8 p. m.  
Wednesday  
Ladies Bible Class 3 p. m.  
Bible Study & Singing 8 p. m.

**BACK FROM GIDDINGS**  
Judge and Mrs. Cecil H. Tate and  
sons, Howard and Gaylord, have  
returned from a trip to Giddings,  
where they visited his father, Judge  
John H. Tate. Cecil's brother, Charles  
Tate, of Washington, D. C.,  
joined them there for a few days' visit.

**INSURANCE**  
Life - Health - Accident  
Hospital - Polio  
Cancer  
For All Your Needs See—

**EDDIE LANE**  
Phone 24-W

**DR. B. R. PUTMAN**  
**OPTOMETRIST**  
First Door North Sue's Beauty Shop  
Muleshoe, Texas Phone 342-J

**FARMER COUNTY DOWN IN POPULATION SINCE '40**  
Friona represented the only favorable census report for Farmer County this year, recording 1,196 persons compared to 803 in 1940. Bovina totaled 610 this year, but no growth yardstick is available since Bovina was unincorporated and uncounted in 1940.

Over all figures for Farmer County shows a decrease of 111 residents since the last census, with 5,771 people at present as compared to 5,890 for 1940. Farwell was not counted separately this year, because it was not incorporated at the time of the census.

All the above figures are unofficial, reports Walter Shaller, district census superintendent, Amarillo.

Cancer kills Americans at the rate of 548 a day, the American Cancer Society says.

St. Elizabeth was the mother of John the Baptist.

**Letters To The Editor...**

724 N. Grant  
Amarillo, Texas  
June 21, 1950  
Editor Journal  
Muleshoe, Texas  
I must keep your paper coming for I want to keep informed about the country as well as keep up with my friends.  
I do not know when I will get down, have been wanting to for some time.  
Welthea Johnson

Early treatment of cancer could save at least 67,000 lives a year, the American Cancer Society points out.

**Drs. Woods & Armistead**  
**OPTOMETRISTS**

IRA E. WOODS, O.D.  
B. W. ARMISTEAD, O.D.  
GLENN S. BURK, O.D.

Phone 328 Littlefield

**Post Office Cafe**

Open Sunday from 6 a. m. to 11 p. m.

We Are Now Serving Regular  
65c Lunches Instead Of The  
Buffet Lunches

Our Menu For Next Sunday

- SOUTHERN FRIED CHICKEN
- BRAISED STEAK
- PORK CHOPS WITH CANDIED YAMS
- ROAST LOIN OF BEEF
- HAMBURGER LOAF
- HOT BISCUITS
- FRUIT SALAD
- FRESH GREEN BEANS
- CORN ON THE COB
- BAKED POTATOES

**LUZIER'S**  
Fine Cosmetic & Perfumes  
1101 East 2nd St.  
**MRS. E. E. HOLLAND**  
Phone 256-W

**GREEN**  
Hospital & Clinic  
Muleshoe, Texas

**MARION F. GREEN, M. D.**  
**OSCAR W. FRISKE, M. D.**

Mrs. Lula Gorrell, R. N.  
Mrs. Alice Scifres, R. N.  
Dora Goheen, R. N.  
Geraldine Green, R. N.

(Offices At Hospital)

**MULESHOE FUNERAL HOME**  
LOYD ROBERTS  
FOR AMBULANCE SERVICE CALL  
47

**\$90,000,000.00**

Over 90 Million Dollars cash surplus was in the General Fund of Texas when W. O. REED concluded his term as Speaker of the House of Representatives in 1948. TODAY THERE IS NO SURPLUS.



*Elect*  
**W. O. REED**  
YOUR LIEUT. GOVERNOR

W. O. REED has really done something about efficiency and economy in our state government besides talk about it.

W. O. REED wrote the pay-as-you-go law which put Texas on a cash basis in 1942, and prevents the Legislature spending money it does not have.

W. O. REED believes our state government, like a family, should live within its income.

**WE NEED REED!**



help keep  
electric power  
"on the line"?

**YES!** Through investments made in your Public Service Company. Our stockholders are in reality the "owners" of Southwestern Public Service Company. Their dollars are behind generators, substations . . . transmission line . . . all the equipment that helps keep low cost electric power "on the line". Many, many folks . . . you, your neighbor . . . the minister down the street . . . all help run our company. Yet no one of them owns more than 2% of the total stock.

Money from your savings account, or your life insurance policies more than likely has been re-invested in your Public Service Company. So you see, this company really belongs to the people . . . works for the people. American business is actually run by you . . . the American customer!

**SOUTHWESTERN PUBLIC SERVICE COMPANY**

25 YEARS OF GOOD CITIZENSHIP AND PUBLIC SERVICE

**SILENT PARTNERS**  
with power aplenty!

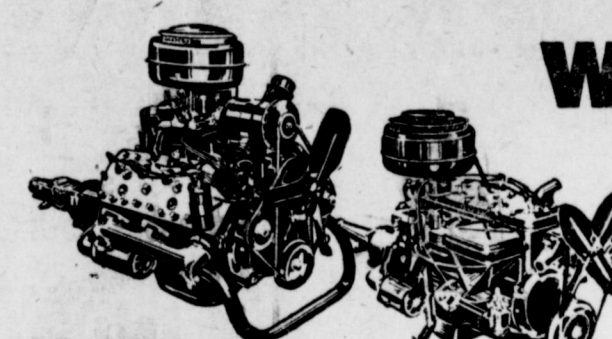

**ONLY FORD IN THE LOW-PRICE FIELD OFFERS YOU A PICK OF POWER**

Meet the "getaway" king of the low-price field: Ford's amazing new V-8. Meet its even lower-priced brother—Ford's new advanced "Six." They're partners in power . . . companions in quiet. For Ford engineering has "hushed" them both to a whisper. Remember only Ford in its field offers you a V-8 . . . only Ford a pick of powerhouses.



White sidewall tires available at extra cost.

Test Drive the "Falcon Car of the year" at your FORD DEALERS!

**IT'S ECONOMICAL TO BUY AND TO OWN**

A "Test Drive" will tell you the '50 Ford's quality story better than any words. And you'll be delighted to learn what over 250,000 '50 Ford owners know—that Ford is low in first cost, low in upkeep and operating cost, high in resale value, and low in depreciation. So look into this sound investment yourself, with a "Test Drive" at your Ford Dealer's.

**'50 FORD**



**MOTOR CO.**

Phone 33

Muleshoe, Texas





20th

# Anniversary Event

We are celebrating our 20th Anniversary in Muleshoe.. Take advantage of these special prices and buy for present and future needs. Listed are a few of the many specials and you will find many others in our store. **NO ALTERATIONS - NO EXCHANGES - NO REFUNDS - NO LAY-A-WAY - PLEASE - ALL SALES CASH.**

## 3 BIG DAYS - JUNE 30 - JULY 1 & 3

### FRIDAY, SATURDAY AND MONDAY

**Reduced!**

Cheery Cotton Casuals  
Priced For Clearance



**CLEARANCE**  
On All  
**MENS SUITS**

Values To \$49.50  
Your Choice Of Color, Style  
And Material

only **\$25.00**

**MEN'S SLACKS**

One Table, Your Choice

**\$4.00 pair**



**CLOSE OUT ON MEN'S SHOES**

EDWIN CLAPP

Regular \$18.95  
ANNIVERSARY SPECIAL

**\$12.99**

JUSTIN

Regular \$11.95  
ANNIVERSARY SPECIAL

**\$8.99**

Take Advantage Of This Bargain For Shoes Now And In The Future.  
Any Size, Any Style, Brown In Color. Buy Several Pairs.

Just when your summer wardrobe needs a pick-up—we come along with these popular styles, priced at a fraction of their cost. Gay prints, solids, one and two piece styles.

**\$16.95** now **\$10.99**

**\$14.95** now **\$8.99**

**\$12.95, \$10.95 &**

**\$8.95** now **\$5.99**

ONE RACK OF  
**Street Dresses**  
2 for \$3.00

ODD LOTS  
ONE TABLE MEN'S  
**Khaki Work Pants**  
Close Out At

**\$1.99 pair**

LADIES'

**Summer Hats**

**1/2 Price**

**MEN'S HOSE**

Banner-Wrap Regular 29c  
Value.. First Quality

**19c pair**

**3 pair for 55c**

LADIES' NYLON  
**SLIPS**

White And Pink  
Sizes 32 to 38  
Regular \$5.95

**\$3.99 each**

**BOYS SHORT SLEEVE  
SPORT SHIRTS**

Sizes 1 to 6

**\$1.00 each**

**BOYS SHORT PANTS**

Sizes 1 to 8

**79c**

**New Shipment  
TEX-N-JEANS**

For Summer Vacations

1 to 6 ----- **\$1.98**

7 to 16 ----- **\$2.10**

Jackets ----- **\$1.98**

WE NOW HAVE A COMPLETE  
STOCK OF SIMPLICITY  
**Designer Patterns**  
and  
**Sewing Notions**

ONE RACK OF  
**Children's Dresses**  
**\$1.00 each**

**PERCALE SHEETS**

200-Needle, White Only  
Size 81x108 inches

**\$2.99 each**

**PILLOW CASES**

WHILE THEY LAST AT

**37c each**

**BATH TOWELS**

22x44"  
Regular 99c

**57c**

**Unbleached Sheeting**  
Heavy Weight

**5 Yds. For \$1.00**

CHENILLE  
**BED SPREADS**  
Full Size

**\$3.99**

LADIES' NYLON  
**PANTIES**

White And Pink  
Sizes 5, 6 & 7, Regular \$1.69

**99c**

**NEBEL'S DIRECT PRICE**

From factory to you on these first quality, full-fashioned, 60-gauge, 15-denier Nylons. Sizes 8 1/2 to 11. Long and extra long lengths. New Summer and Fall shades. Buy them by the box for only—

**99c Pair**



**PIECE GOODS**

PRICED TO SELL

Printed Silks, Butcher Linen,  
Chambray, Printed Indian Head,  
Sharkskin and Fancy Broadcloth

Regular 98c Yard

**2 Yards For \$1**

NEW SHIPMENT OF  
**80 SQUARE PRINT**

**3 Yards For \$1**

ONE TABLE OF  
**MATERIALS**

Values To \$1.98  
Your Choice

**99c Yard**

# ST. CLAIR DEPARTMENT STORE

Main Street

Muleshoe, Texas



**FIGHTING EDITOR**



**CHRISTOPHER, ILL.**—The campaign of Victor C. Leiker, 33-year-old editor of the weekly Christopher Progress here, against irregularities in relief administration has brought gratifying results. Four townships were notified they will lose their state grants of more than \$60,000 a month unless they show evidence that the irregularities have been cleared up. Leiker pressed his campaign against boss rule despite the loss of substantial advertising accounts.

Stalactites are ice-like formations which hang from the ceiling of a cave.

**BLACKWATER VALLEY SOIL CONSERVATION DISTRICT NEWS**

An application for soil conservation assistance on 492 acres of land owned by H. B. Barker has been received.

A complete conservation plan has been worked out on the E. B. Richardson farm.

Thirteen acres of bench leveling has been completed and checked on the Joe B. Smith farm.

Louis Shafer is having a small acreage of land field leveled.

A conservation survey has been completed on the Pat Barnett farm.

Engineering plans have been completed, and a waterway has been staked out on the Wedel Bros. farm.

A topographic map has been completed on the Joe L. Smith farm.

Virgil Nowell has just completed planting six acres of Blue Panicum grass for seed production.

The District Supervisors have made arrangements for any interested cooperators to obtain trees for planting field and farmstead shelterbelts. Anyone interested in obtaining trees should contact the Supervisors of the Blackwater Valley S.C.D., or the local soil conservation office before August 1, 1950.

The happiness of love is in action; its test is what one is willing to do for others.

—Lew Wallace

**MARINE AIR RESERVE MOBILIZATION \* 1950**

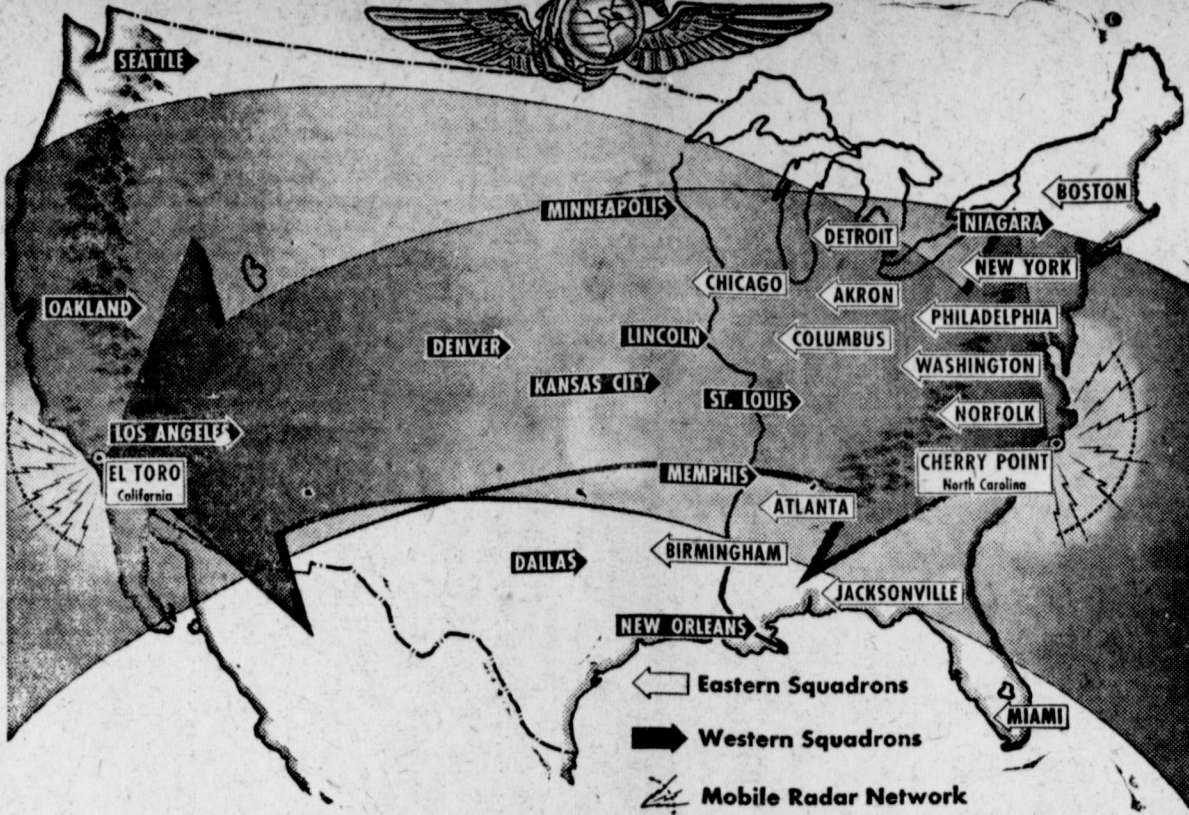

41 U. S. MARINE AIR RESERVE SQUADRONS, based at 25 U. S. Naval Air Stations throughout the nation, are poised to make the two largest coast-to-coast mass air movements ever planned for American reserve air fighter units in peacetime. 21 Western squadrons will leave home stations (black arrows) simultaneously, July 8th, 1950, for maneuvers lasting to July 22nd at Cherry Point, N. C. 20 squadrons at bases east of the Mississippi (white arrows) will leave simultaneously August 5th, 1950, for maneuvers lasting to August 19th at El Toro (Santa Ana), California. Fast moving Marine mobile radar equipment will be set up in radar networks in the field to direct interception of "attacking" planes.

Official U. S. M. C. Photo-Mat

**Joint Meeting Of W.S.C.S. Observes First Anniversary**

Members of the Lazbuddie W. S. C. S. were guests of the Progress W. S. C. S. as they celebrated their first anniversary at 2:30 p. m. Monday at the Progress Methodist church. This observation was also in accordance with the 10th anniversary of the national W. S. C. S.

The Lazbuddie ladies furnished the cake for the occasion with 10 small candles and one large candle in the center of the cake to "grow on."

Ladies from Lazbuddie attending were Mesdames H. W. Carpenter, W. C. Williams, Jr., H. L. Ivy, Silas Dixon, T. W. Bewley, C. D. Guston, O. M. Jennings, J. D. Car-

**SUNDAY WAS HOT—MERCURY CLIMBED TO 104 DEGREES**

Sunday was the hottest day of the new summer season so far recorded in Muleshoe. R. J. Klump weather recorder said high for the day was 104. Saturday's top was 100.

Amarillo had a high of 104 also, Plainview's high was 103.

penter, A. M. Seaton, Frank Hinkson, and Miss Mary Jean Carpenter.

**KARL L. LOVELADY**  
ATTORNEY-AT-LAW  
So. Side of Square  
Muleshoe - Texas

We can save you money on . . . . .

- CAR TIRES
- TRUCK TIRES
- TRACTOR TIRES

**H. C. HOLT**

Your gasoline man in Muleshoe for more than 15 years—

Celebrate the 4<sup>TH</sup> WITH US FIRE WORKS GALORE - PLUS A PICTURE FULL OF LAUGHS

And it's BUCK NIGHT, too! All you can cram in your car for . . . . \$1.00 (No Trucks)

ENJOY A SAFE FOURTH IN COOL AND COMFORT AT THE

**COX**

DRIVE-IN THEATRE

MULESHOE, TEXAS

20<sup>th</sup> Anniversary Event

3 BIG DAYS  
JUNE 30  
JULY 1 and 3  
Friday, Saturday and Monday

PHILIPPINE HAND-MADE INFANTS DRESSES

Daintily made of white batiste and hand embroidered. Imported from Phillipine Islands. Regular \$1.49

**\$1.00 Anniversary Special**

LADIES PANTIES

Circular-Knit rayon Briefs. Elastic legs. Sizes 5 thru 7 in white, pink or blue. Slight irregulars. Regular 39c Now

4 For . . . . . 88c

MEN'S Banner - Wrap <b>HOSE</b> First Quality Elastic Tops Sizes 10 to 12 Regular 29c Pair <b>19c Pair or 3 For 55c</b>	ALL METAL <b>DUST PANS</b> Hooded. Floral Lithographed Red Color Regular 39c <b>25c</b>	ALL METAL <b>WASTE BASKETS</b> Floral Lithographed 11 Inches Tall Sturdy. Pink, Blue, Red and Green. Reg. 35c <b>23c</b>
---	---	---

PUERTO RICAN <b>NIGHT GOWN</b> Made of High Quality Batiste In White, Pink, and Blue Sizes 16, 17, 19 and 20. Regular \$1.39 <b>Now 99c</b>	INFANTS <b>Training Pants</b> White Only In Cotton Knit Sizes 0, 1 and 2 Reg. 19c Value <b>3 For 44c</b>	<b>25% OFF</b> <b>On ALL LAMPS</b>
--	---	---------------------------------------

**NEW AND USED**

**1948 Chevrolet Aero Sedan 2-Door**  
Radio, Heater, Sunvisor, Windshield Washers  
Really A Slick Car

**1948 Ford Tudor**  
Heater, Good Black Paint

**1940 Ford Coupe**  
Reconditioned Motor

**1941 Mercury Tudor**  
New Paint

**A Few New Cars & Pick-Ups**

**C. & H. Chevrolet**

PHONE 12 — MULESHOE

**NEBEL'S DIRECT PRICE**

From factory to you on these first quality, full-fashioned, 60-gauge, 15-denier Nylons. Sizes 8 1/2 to 11. Long and extra long lengths. New Summer and Fall shades. Buy them by the box for only—

**99c Pair**

**Ladies' and Children's Panties**

Manufactured Especially For St. Clair's and Carrying Our Firm Name, Children's

**49c**

Made of non-run rayon jersey. Fitted on Wolfe standard forms. Long wearing. Sizes 4 to 8. Colors white, and pink in ladies and sizes 2 thru 14 in children's and colors white, pink and blue.

**69c & 79c**

**SOMETHING NEW IN MULESHOE**

**PASTEL DIAPERS**

Birdseye, regular 27x27 inch long-wearing diapers. Six in cellophane package of one color. Your choice of pink, blue or maize. Regular \$1.59 value—package of six

**Now \$1.39 For Package Of Six**

**LADIES SLIPS**

Introducing A New Material  
**MULTI-FILAMENT BEMBERG SHEER**

2 in. lace trim top and bottom. White, pink, and blue. Sizes 32 to 40. Regular \$1.98 value

**Now \$1.66**

**St. Clair Variety Store**

Main Street Muleshoe, Texas



### The Muleshoe Journal

Published Every Thursday

At

Muleshoe, Texas

L. M. FORBES . . . Publisher



Entered as second-class matter at the Muleshoe Post Office under the Act of Congress, March 3, 1897.

#### Subscription Rates

IN IMMEDIATE TERRITORY, Year \$2.00  
OUT OF IMMEDIATE TERRITORY, Year \$2.50

## John Nash Buys Fine Jersey Cows

Nash of Muleshoe, Texas, has purchased one registered Jersey, Design Standard Dream Fern, from the herd owned by Dean Williams of Muleshoe.

Jerseys are registered at the national office of The American Jersey Cattle Club in Columbus, Ohio. The Club has kept complete records of all registered Jerseys in the United States since 1868.

Jerseys are especially noted for producing milk that averages more than 5 per cent butterfat. The breed also calves and begins producing milk from three to six months sooner than other dairy breeds. This means faster herd building and earlier milk checks, and makes Jerseys increasingly popular with dairymen.

May Independence ever be a fact, and not a myth; So celebrate July the Fourth— But be here on the Fifth!

## RABSON DISCUSSES Best Buying Times

RABSON PARK, MASS., June 23—Knowing there are a number of American housewives who read this column, perhaps a few money-saving hints on household buying may come in handy at this time of year.

**MEAT AND POULTRY**  
Meat and poultry account for a large part of the food budget of most families. Intelligent purchasing of these important items should result in substantial cash savings during the course of a year. Especially should this be true if your family is the fortunate possessor of a deep freeze unit, since economical quantity buying is not storage space. I strongly recommend that you invest in a deep freeze unit, if you do not already own one.

This is not the time to stock up on meat or poultry. Normally, either in November or December. Marketing of cattle, hogs, and poultry are seasonally heavy at that time; and this bunching of supplies should result in price concessions over retail counters. The steer beef, however, usually do not come down to business, with an output unequalled in size and quality in any other three month period. As a result of this pressure of supplies, egg prices usually are at their seasonal low point during the spring. Spring eggs also have excellent storage characteristics. Eggs, however



Roger W. Babson

come on the market in quantity until late Winter or early Spring.

**EGGS AND DAIRY PRODUCTS**  
The modern healthy hen can produce a surprising number of eggs during a year. But in March, April, and May she really settles are now a purchase in many sections where laying has been a little late this year.

Prices of dairy products are rather closely related to the milk flow, which is at its seasonal peak around June. If you have storage facilities June or July normally is the best time to buy butter, since the market at that time should reflect heavy production. There is a time lag in cheese, however; best buying opportunities appear to be in November, since good cheese must be well cured. Evaporated milk is likely to be less expensive, in June or July owing to seasonally heavy output.

**COAL AND OILS**  
Seasonal factors also play an important part as price determinants of both hard and liquid fuels. In normal times, it is the practice of the anthracite producers to cut prices in April, as an inducement to customers to fill their bins during the summer period of slack consumption. You should take advantage of these summer price cuts when available. You thereby will save money and also help to smooth out the industry's production curve. Heavy stocks and lack of demand often result in August or September price concessions on bituminous coal.

The petroleum industry is so vast and the interplay of price making factors is so intricate that it is extremely difficult to forecast very far in advance the best buying times for oil products. However, pressure of mounting refiners' stocks, low demand, and intensive competition frequently result in price cuts in fuel oil and kerosene during the summer months. Gasoline prices, however, will usually be lowest in December or January, when refiners' stocks are rising seasonally and total consumption is at relatively low levels.

**MISCELLANEOUS SUGGESTIONS**  
Here are the seasonally best buying times for a few other items; Try your luck on canned peas in

**Butane Service Calls**  
**BOB KNIGHT**  
At D. H. Sneed Supply  
Phone 43 Muleshoe

## TODAY'S meditation



### PRAYING AND WITNESSING

"... the prayer of the upright is his delight." (Proverbs 15:1) Read I Peter 3:8-16.

A few years ago I held a post of leading responsibility in my denomination and while on business trips, I would "try the front door" of every Protestant church I passed. It would have taken a trained burglar with a jimmy to get into most of those churches on any morning except Sunday. Since then I have used much of my spare time urging churches to keep open all day for those desiring a few minutes of peaceful and prayerful devotion.

Letters come to me from ministers reporting: "My people are not getting results from their prayers. Have you any suggestions?" In reply I usually send a postal card with the suggestion: "See Proverbs 15:8." Truly "the eyes of the Lord are over the righteous, and his ears are open unto their prayers," as Peter writes in his first epistle. The Apostle James says, "The effectual fervent prayer of a righteous man availeth much." It is not easy to face up to these texts.

Christ will lead us in the paths of righteousness if we are willing to follow.

**PRAYER**  
O God, help me to be honest, kind, sensible, and useful before asking Thee for peace, friends, health, and prosperity. In Jesus' name. Amen.

**THOUGHT FOR THE DAY**  
We reap what we sow.  
—Roger W. Babson, Statistician (Massachusetts)

June, canned corn in July, and canned tomatoes in August. Canned salmon usually is cheapest in September. Shop for bargains in dry beans in November and December, and lay in your supply of potatoes in the fall, when prices normally are at seasonal lows. Rice and flour usually are good buys in August or September, and in December, and citrus fruits in January "white sales", which usually offer real bargains in soft goods. Keep in mind the February furniture sales, the August fur sales and the clearance sales of summer goods. Remember too, that nothing is a bargain if you cannot afford it or if it lacks quality! Just a thought to use when trading for an automobile: Tell the dealer that with one car today for every four people, a decline in automobile prices may come soon. The previous saturation point came in 1940 when there was one car for about every five of population. My guess is that next January may be a good time to buy an automobile.

## Thomson Owner Of Registered Jersey

COLUMBUS, O., June 21—Gerald Thomson of Bula, Tex., has purchased one registered Jersey, Frangipani Jane, from the herd owned by Dewitt Tiller of Balleboro, Tex.

Jerseys are registered at the national office of The American Jersey Cattle Club in Columbus, Ohio. The Club has kept complete records of all registered Jerseys in the United States since 1868.

LEGAL FORMS, Notes, Bill of Sale, etc. at The Journal.

**ZILPHA ZIMMER**  
RETAILER  
Look and Feel Better in Individually Designed "Spirella" Natural Support Free Demonstration

Try Journal Classified Ads.—

**DENTIST**  
**DR. A. E. LEWIS**  
Downstairs - McCarty Bldg.  
Office Hours  
9 a. m. to 12 - 1 to 5 p. m.  
Office Ph. 131 - Res. Ph. 220J

## From where I sit... by Joe Marsh



Maybe This'll Wake Us Up!

Because a couple of thoughtless drivers threw a newspaper out of their car yesterday, Miss Gilbert, our school principal, nearly had a bad accident.

She was following them on the highway and the paper flattened over her windshield, so she couldn't see. In a minute her little coupe was across the line—right in the path of an oncoming trailer-truck. It missed... but only just!

The parties were recognized and soon as I heard about it I ran over to Sheriff Harper—demanded they be brought up on charges. But

Harper says: "Hold on, Joe. Let's talk this out, over supper and a glass of beer at Andy's."

He pointed out that those men aren't criminals. Just careless, like a lot of us seem to be getting these days, judging from the trash you see along roadsides. From where I sit, this near accident may be the lesson we need to make us stop littering our roads—and start showing a little tolerant consideration for our neighbors!

Joe Marsh

Copyright, 1950, United States Brewers Foundation

# Get a Real Truck!

## COMPARE—AND YOU'LL CHOOSE GMC!

### TRUCK BUYER'S GUIDE

1/2 TO 2 TONS

How leading makes of trucks compare in twelve major features that insure greater dependability, longer life and lower maintenance.

FEATURES	GMC TRUCK	TRUCK "A"	TRUCK "B"	TRUCK "C"	TRUCK "D"
Power and efficiency of VALVE-IN-HEAD ENGINE	YES	YES	NO	NO	YES
LEADS IN NET HORSEPOWER	YES	YES	NO	NO	YES
LEADS IN SUSTAINED TORQUE	YES	NO	NO	NO	NO
FULL-PRESSURE LUBRICATION of all axle bearings and piston plus	YES	NO	NO	NO	YES
SYNCHRO-MESH TRANSMISSION with Cushion Disc Clutch	YES	YES	Some Models	YES	YES
Easy-Turn Reticulating BALL-BEARING STEERING GEAR	YES	YES	NO	NO	NO
SEPARATELY MOUNTED FENDERS, GRILLE AND RADIATOR for economical repair	YES	NO	NO	NO	NO
TORSIONAL DAMPENER for engine smoothness	YES	YES	YES	NO	YES
BUILT-IN RADIATOR EXPANSION TANK—prevents coolant loss	YES	NO	NO	NO	NO
DOUBLE-WRAPPED FRONT SPRING EYES for front axle stability	YES	YES	Some Models	NO	NO
TOCCO-HARDENED CRANKSHAFT Dynamically balanced	YES	NO	NO	NO	NO
STEEL-BACKED AIRPLANE TYPE MAIN AND ROD BEARINGS	YES	NO	NO	NO	NO

LISTED here are twelve mighty important engineering and construction features that insure long life and low maintenance in a truck. Only truck-built GMC's give you all twelve! No other make offers more than six—some only one or two!

Don't be fooled by claims—look underneath the paint. If you want a real truck that will give you most miles per dollar, use this check list to measure up truck values. Remember, all these extra-mileage features are standard equipment on a GMC—there's no extra charge for them.

You can carry bigger loads safely on a truck-built GMC.



**GMC**  
GASOLINE & DIESEL TRUCKS  
FROM 1/2 TO 20 TONS  
GM GENERAL MOTORS  
Your key to greater hauling profits

WHERE TO SEE THE NEW BIG-VALUE GMC TRUCKS

## BIG 4th Of JULY FIREWORKS DISPLAY

KIDDIES FREE  
4 - LANE DRIVE - IN THEATER  
3 Miles West Of Texico On Clovis Highway

BIG FIRE WORKS DISPLAY  
DON'T MISS THE SPECTACULAR AERIAL FIREWORKS

SEE THE AMERICAN FLAG AND NIAGARA FALLS  
- 40 BIG UNITS -

**D. H. SNEED SUPPLY CO.**  
Telephone 364-W  
Muleshoe, Texas

FREE demonstration on your own farm!

**FERGUSON TRACTOR** and Ferguson System Implements



## Lamb Farmers Petition For Water District

LITTLEFIELD, June 24—Petitions from Lamb County voters seeking designation of an underground water reservoir by the State Board of Water Engineers are on their way to the Board.

Members of the Lamb County Monday gave the petitions, with 250 signatures, to Lamb County Clerk Joel Thomson for recording here. Then they will be forwarded to the State Board of Water Engineers.

Meanwhile, the High Plains Water Conservation and Users Association reported indications that two other counties would follow the course of action already taken by Lamb, Hockley and Dallam Counties.

County-wide meetings of irrigation farmers and other well users are set in Hale and Swisher counties. In each case, farmers will be asked if they want to learn boundaries of proposed districts in their area. After the boundaries are settled on, they can petition for an election creating a district. This is the procedure authorized by House Bill 162, enacted by the 51st Legislature.

W. O. Fortenberry, Monroe ginners and president of the High Plains association, will speak at the Swisher county meeting in Allia Thursday, June 29. The meeting is called for 3:30 p. m. in the courthouse, Clyde Bradford of

## Political Announcements

The following announcements of public office are made subject to the action of the Democratic Party primaries.

**For State Representative, 120th Legislative District:**  
HAROLD M. LaFONT  
Of Hale County (Reelection)  
H. J. (Doc) BLANCHARD  
Of Floyd County

**Judge, 64th Judicial District:**  
ROBERT (Bob) KIRK  
Of Lamb County  
E. A. BILLS  
Of Lamb County

**For District Attorney, 64th Judicial District:**  
JOE SHARP  
(Reelection)

**For County Judge And Ex-Officio County School Superintendent:**  
CECIL H. TATE  
(Reelection)

**For County Treasurer:**  
HELEN JONES  
(Reelection)

**Sheriff, Tax Assessor & collector:**  
HUGH FREEMAN  
(Reelection)  
DANIEL B. BOONE  
G. G. YOUNG

**For County Attorney:**  
NORMAN BAYS

**County & District Clerk:**  
M. G. BASS  
(Reelection)

**Commissioner, Prec't. 1:**  
L. T. McKILLIP  
(Reelection)  
NEAL WARREN  
CLYDE D. HENRY

**For Commissioner, Prec't. 2:**  
WOODROW W. COUCH  
TOM L. SMITH  
(Reelection)  
A. T. (Tracy) WHITE

**For Commissioner, Prec't. 3:**  
R. R. (Bob) KINDLE  
(Reelection)

**For Commissioner, Prec't. 4:**  
R. P. McCALL  
(Reelection)

**LAMB COUNTY**  
E. C. CLAYTON  
**For Commissioner, Prec't. 2:**

## DICK TAYLOR ARRIVES IN CAMP FOR SUMMER COURSE

FORT LEE, VA., June 21—Cadet Joel Dick Taylor who resides at P. O. Box 106, Muleshoe, Texas and is a student at Texas A. & M. arrived this week end to attend the ROTC Summer Camp at Fort Lee, Virginia.

Cadet Taylor joined 735 Cadets from 32 colleges and is currently undergoing six weeks of officers training. His leadership ability will be developed and he will be schooled in the fundamentals of the Quartermaster Corps.

Upon graduation from Texas A. & M. College Cadet Taylor will be eligible for a commission as 2nd Lieutenant in the Officers Reserve Corps and for consideration for a Regular Army Commission in the Quartermaster Corps.

## Fire Works At 4-Lane Drive-In

John Whipple, owner of the 4-Lane Drive-In Theater west of Texico, this week announced the big fireworks attraction that will be held the night of July 4 in the theater.

Forty big units will make up the show. Included will be the American Flag and Niagara Falls specialties. Everyone is invited to attend this big display. Regular admission prices will prevail for the fireworks and the show, and kiddies will be admitted free.

## Truman Lauds Bond Drive

President Harry S. Truman said the following in connection with the U. S. Independence Savings Bond Drive:

"Once again we are launched upon a united effort—a drive to save for our independence through the purchase of United States Savings Bonds. The Savings Bonds campaign is a program in which all patriotic citizens may work together to achieve personal financial independence and also aid in preserving our national freedom. U. S. Savings Bonds are helping to keep our military defense strong. Money invested in these bonds is money invested in the cause of peace."

Happy, president of the Swisher County Water Users Association, announced.

Hale County farmers, who recently indicated a desire to form a district, will meet at 8 p. m. July 10 in the Plainview city auditorium, Mayor Charles Schuler, Jr., of Petersburg, announced.

## SEE ...

THE NEW 1950 MODEL  
**ZENITH**  
COMBINATION AT

## SPENCE RADIO SHOP

PLAYS ALL THREE  
SPEED RECORDS

ALSO  
YOUR DEPENDABLE

## SERVICE SHOP

PHONE 270-W

## BAILEY COUNTY ABSTRACT CO.

ESTABLISHED IN 1900  
MRS. LELA BARROW — L. S. BARRON  
ABSTRACTS — LOANS  
F.H.A. & G. I. LOANS — TITLE INSURANCE

STATE LICENSED DEALER

—FOR—

OIL LEASES -- ROYALTIES

CLYDE A. BRAY, Sr.

P. O. Box 793

Phone 282

Muleshoe, Texas



NEW  
*Your Mileage  
Merchant*

*No wonder  
we're proud!*

Spectacular Conoco Products ... Power-filled Conoco Gasolines ... Power-Saving Conoco Lubricants ... are now available at

**GOSS CONOCO SERVICE**  
On Plainview Highway Phone 364-J  
Muleshoe, Texas

We are happy to announce that we have been appointed to sell the spectacular Conoco Products. And we're ready to give you superior service ... to match the superb Conoco Products.

CONOCO Super MOTOR OIL—Proved in a gruelling 50,000-mile road test to keep your new car new—to keep your car's factory flash—showroom smoothness—year after year after year. Conoco N-tane Gasoline—the famous instant-starting, long-mileage gasoline

that puts zing in your engine and makes it sing.

Conoco Chassis Lubricants—specialized greases applied by specialists—to give your car new life—new quietness—new dependability.

Yes, we're proud and happy to give you Conoco Products and Conoco Service. And we think you'll be proud of your car—happy with the way it performs—when you let us take care of it. Please come in, today.

## WASHING AND LUBRICATION

Fast and Efficient Service. A FREE Vacuum Is Included With Each Wash and Grease. Job PICK-UP AND DELIVERY SERVICE



SATURDAY, JULY 1

FREE—1 Gallon Of Gas With Each 10 Gallon Purchase!

FREE Balloons For The Kiddies

We Also Have Been Appointed Dealer For  
FIRESTONE TIRES & TUBES

**GOSS CONOCO SER.**

OPEN FROM 6 A. M. TO 10 P. M.





IF IT'S WORTH OWNING IT'S WORTH PROTECTING

# INSURANCE

WILL PROTECT WHAT YOU OWN  
WE HAVE A POLICY FOR YOUR EVERY NEED

Farm - Irrigation & FHA House Loans — Auto Financing

**POOL INSURANCE AGENCY**  
PHONE 113 MULESHOE

## Make Your Haying Easier With

**John Deere Power Mowers**  
**John Deere Rakes**  
**John Deere Power Bailers**  
Automatic Pickup

**DAVIS - LENDERSON**  
John Deere Sales & Service  
Muleshoe, Texas

### Sharp Increases Noted In Farm And Ranch Real Estate Taxes In Texas

COLLEGE STATION, June 26—Sharp increases in Texas farm and ranch real estate taxes during 1949 were revealed in a recent survey made by L. P. Gabbard, head of the Department of Agricultural Economics and sociology, and Robert G. Cherry, professor of agricultural economics, Texas A. & M. College. Levies made by State and local governments totaled an average of 25.7 cents per acre, rising from 22.4 cents the previous year. This is an increase of 3.3 cents per acre, or 15 per cent over the 1948 average.

1949 was the third successive year that land taxes have advanced, say the economists. During the 11 year period, 1936-46, taxes were quite stable, varying only slightly from an average of 18 cents per acre. The typical farm or ranch tax bill in 1949 was 40 per cent above that level.

Most of the rise in 1949 was accounted for by increases in State and school district taxes. County and special district levies have increased very little since 1948. The advance in the State rate on farm and ranch real estate from 42 cents per 100 dollar valuation in 1948 to 72 cents was the largest item in the 1949 tax increase.

"Gilmer-Aikin" legislation caused part of the increase in school taxes. A considerable number of farms and ranches were in "dormant" common school districts with little or no school taxes before the legislation was passed. They point out that during 1949 many of these school units were consolidated with active districts, resulting in higher taxes.

Increases in individual counties and type-of-farming areas varied widely throughout the state. Of 197 counties in the survey, only three, Jim Wells, Eastland, and Atascosa, registered declines of as much as 5 per cent. All type-of-farming areas showed increases. The highest increases occurred in the Blackland area and in the northern counties of the Grand Prairie. Many of the State's com-

mon school districts are concentrated in these areas, and numerous consolidations have occurred recently. The Lower Rio Grande Valley, parts of the Coast Prairie, and the Canadian River Grazing area had the smallest increases.

The decline in prices received for agricultural products during 1949 at the same time that taxes were increasing caused a big change in the ratio of prices to taxes. According to the economists prices that the farmer received for his products decreased 8.9 per cent from 1948 to 1949 while farm and ranch real estate taxes were advancing 15 per cent. This movement of taxes and prices in the opposite direction resulted in a relative increase in taxes of 30 per cent.

Although the rise in farm and ranch real estate taxes may halt temporarily in 1950, conditions indicate that the upward movement of the last three years is likely to continue, but probably at a slower rate. Public demands for expanded local governmental services such as schools, roads, and hospitals, they conclude, may cause a continued rise in local and school taxes.

#### SHOWER FELL MONDAY

A nice shower fell at the W. C. Williams place in Lazbuddy community Monday afternoon, it was reported. Extent of the rainfall was not immediately learned. Mrs. Williams, in Muleshoe on business said the shower came about one o'clock. Unirrigated land in the neighborhood is still too dry for planting.

#### TO RUIDOSA

Mrs. Hattie Jones and Mrs. Maud Lynn of Clovis spent the weekend in Ruidosa, N. M.

#### FROM AMARILLO

Mr. and Mrs. C. R. Boyer and Miss Polly Wolley of Amarillo spent the week end in the home of Mr. and Mrs. A. S. Walker, Mrs. Boyer is a sister of Mrs. Walker's and Miss Wolley is her niece.



A new light—the electric arc—is appearing in farm shops, barns and garages from Maine to California. Farmers by the thousands are now saving themselves time and money by using arc welding to do their quick easy repairing and building of farm equipment.

#### Poultry Experts Advise Weeding Out Cockerels

All cockerels, except those to be kept for breeders, should be removed from the pullet flock by the time they are 12 weeks of age, poultry experts report. If the cockerels are marketed at 12 weeks of age they will command a better price than if they are kept longer. If kept longer their meat becomes coarse and stringy. The rate of gain per pound of feed decreases with age and size of birds.

Taft, an ex-president, swore Herbert Hoover into office as president.

#### Humans Susceptible To 80 Animal Diseases

Animal diseases are a constant threat to the health of human beings, two public health physicians declare in the Journal of the American Veterinary Medical association.

In one report, Dr. F. S. Leeder of the Michigan department of health, said human beings are susceptible to at least 80 diseases of animals. Many of these diseases are prevalent in the United States, he reported. The danger that foreign maladies may be imported by high speed air travel is also very real, he said.

Most animal diseases to which man is susceptible are spread primarily by livestock and wild game with which human beings come in contact. Work of veterinarians in helping to stamp out or control such diseases is thus an important factor in bettering human health.

In another journal article, Dr. W. P. Dearing, deputy surgeon general of the U. S. Public Health Service, points to the value of having veterinarians work closely with health departments to protect the public against such dangerous maladies as rabies.

If you love and serve men, you cannot, by hiding or stratagem, escape the remuneration. —Emerson



Jeepers! That's the name of these new knee-length, clam diggers made of sturdy denim. With the comfortable jeepsers, this attractive beachcomber wears a cotton T-blouse designed in a matching color by Jantzen.

**ELIZABETH WOODLEY INSURANCE**

Nat'l Farm Loan Office Bldg. Phone 83

# KAISER SALES UP 281%..... WHY?

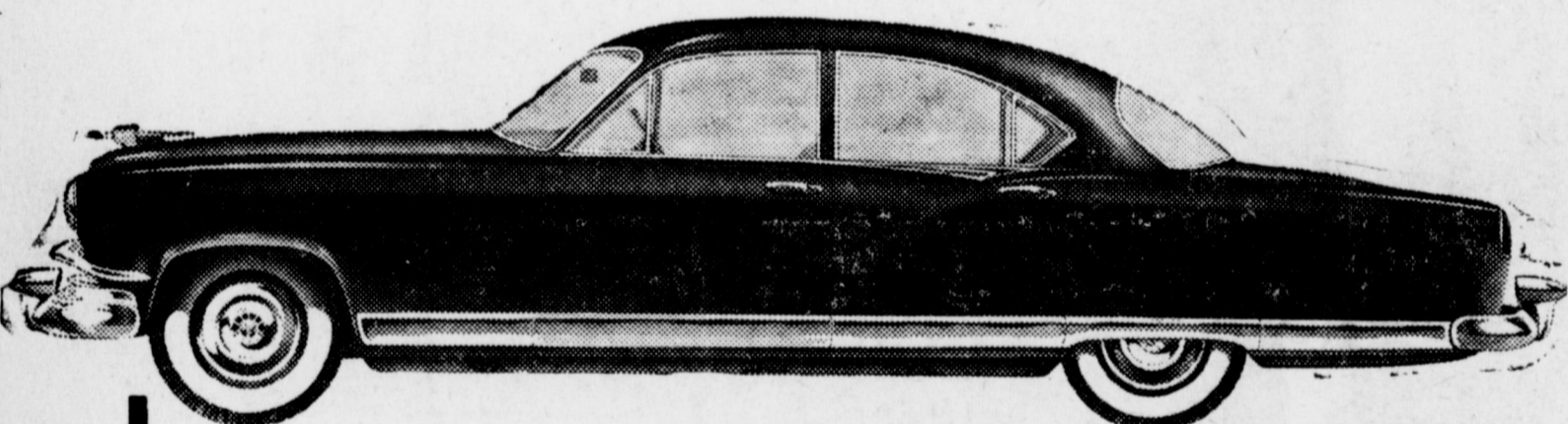

fact 1 ...the 1951 Kaiser is the newest car on the road!

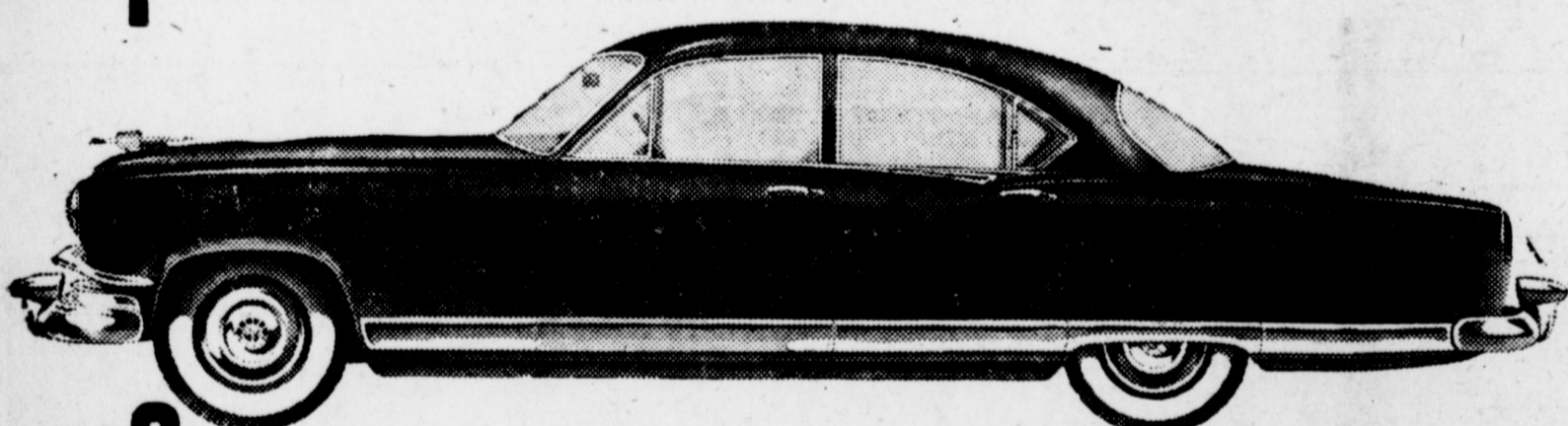

fact 2 ...the 1951 Kaiser is the most beautiful car you've ever seen!

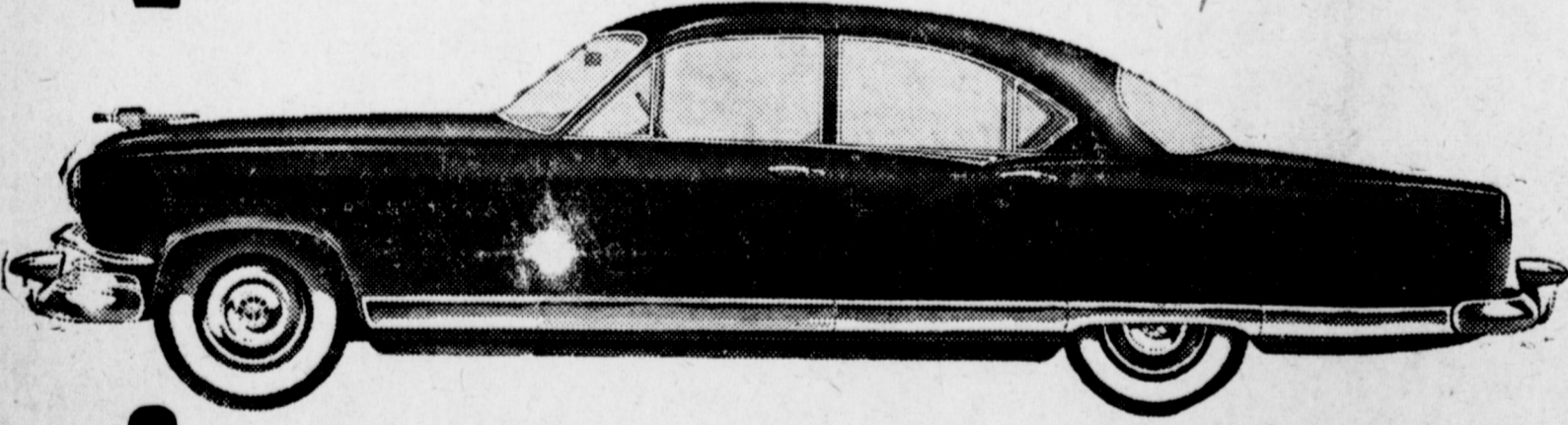

fact 3 ...the 1951 Kaiser is the only car with Anatomic Design!



Place your order now with your nearest Kaiser-Frazer dealer!

Anatomic Design gives you better control while driving... better comfort while riding... better economy, better performance, better safety every mile you travel! Anatomic Design gives you better vision, lets you get in and out easier, too!

The 1951 Kaiser is a completely new driving experience... low in cost... economical to operate! Compare the field... and prove it to yourself! Then you'll know why Kaiser sales are up 281%... and why production can't keep up with sales! Built to Better the Best on the Road!

## BEFORE YOU CHOOSE...

# COMPARE BOTH TYPES

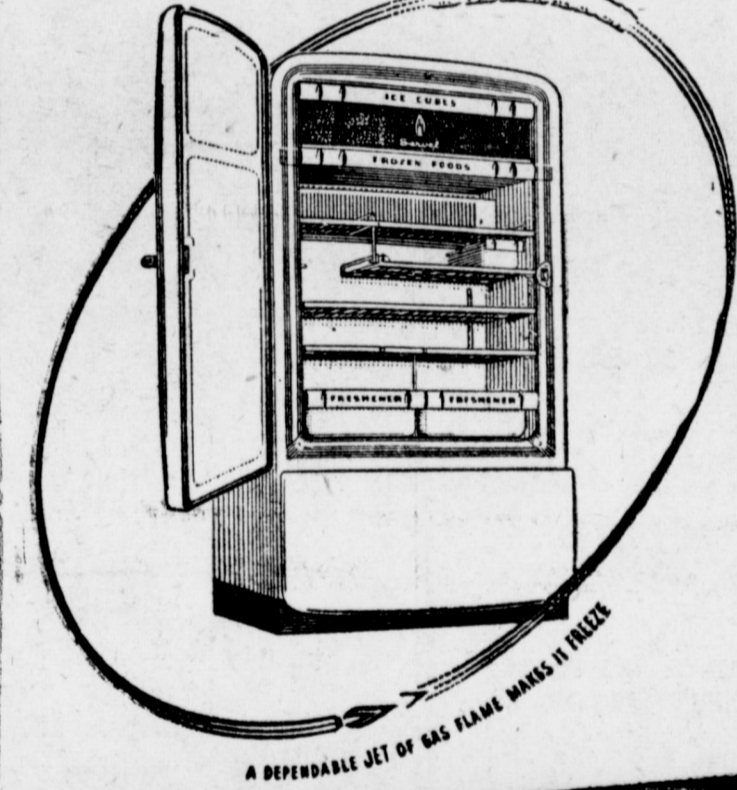

Only Servel the GAS Refrigerator

STAYS SILENT—LASTS LONGER

Look at both types of refrigerators. One uses motor, machinery, moving parts to make ice and cold. The other—the famous Servel Gas Refrigerator—operates with a tiny jet of gas flame. Not a single moving part to wear or make noise. So Servel alone stays silent, lasts longer. Come see the new Gas Refrigerator models today.

NO MOTOR TO WEAR!  
NO MACHINERY TO GROW NOISY!

New! QUICK-CHANGE INTERIOR  
MAKES IT EASY TO STORE BULKY FOODS

NEW LOW PRICES...  
EASY TERMS! SMALL DOWN PAYMENT

Servel The GAS Refrigerator

**MULESHOE LIQUEFIED GAS CO.**  
ON CLOVIS HIGHWAY  
TELEPHONE 125 MULESHOE, TEXAS