

Mr. Muleshoe ...

By J. M. Forbes

Seen & Heard:
Walter Damron: We sure do need rural telephones. Not long ago I had to get in my car and drive clear to Muleshoe just to tell a man I couldn't go fishing with him.

Hot Headed Youth: I am in the Reserve and I want to go on active status, right away. Have finished high school, have some college work.

Recruiting Officer: My advice to you, young squirrel, is to go back to college, get your education, this war isn't that serious yet. Still and all, the Armed Forces do want men, but they realize the value of training and education.

The corn crop looks good in the north, in the corn-growing states, Ike Robinson, who just made a trip there says. Corn is the principal crop up there.
Fact is, corn is one of the great crops of the U. S. Ed Johnson and Connie Gupton told me that more corn is grown in this country than all the wheat, barley, rye, sorghum grains, etc. combined. They said Iowa produces more bushels of corn than the whole country produces of wheat.

There are quite a few patches of corn around Muleshoe this year, more than there has been, I guess, since the twenties, but they say Texas acreage of corn is like the proverbial drop in the bucket compared to the nation's total production.

Ike surprised me by telling how cold it is up there in Minnesota. He said if you go in a basement you wear a coat; water from the tap is too cold to drink; and it just looked like to him that the ground has thawed only a little way down. I never heard tell of a country colder than the bald Plains but maybe there is, Ike, maybe there is.

The Korean incident has had the effect of bringing a rush of buyers for new automobiles, new tires, and perhaps other things which were hard to get in the last war. One dealer for large automobiles told this writer he sold out Saturday, six automobiles and a deal was pending on the last he had. Other dealers have no doubt experienced the same. One tire dealer said he had reordered three times in the last two weeks, had sold more tires in two weeks than in any comparable period in his history; another tire dealer had sold out of the popular sizes, and was getting no orders filled. The same story is being repeated in our neighboring cities and in all parts of the country, and it may be that this rush to buy will bring about control quicker than we think. And it could be that owners of new tires will in some instances be required to turn them in for some person who needs them more than he does, as happened when rationing came in during the war.

They say quite a few farmers up north of town who had sort of caught up on their farm work have sent their tractors to the south part of the county where planting had been delayed until proper moisture was received. To help their brethren take full advantage of the planting moisture, they magnanimously detached their rigs, many of them four-row, to get the job done more quickly. We hear some of this has been done and the only expense incident thereto for the farm owner was to provide the fuel and of course the seed. Of course it may have been done on a relative or close friend basis, of this we are not sure, but however it was done it seems a fine gesture and gives a fellow grower some kind of peace of mind in inhabiting this Muleshoe country. And it is "bread cast upon the waters", for which one of us can tell when or in what circumstances he may himself need a boost from a neighbor.

Shakespeare observed: "There is a destiny that shapes our ends, rough hew them how we will."
The quotation was brought to mind by circumstances which caused Lieut. Rudolph Johnson, a Muleshoe boy, to be away from his outfit, the First Regiment, 24th Army Division, when its members were flown to Korea in the present "police" action. Young Johnson flew back to the states from Japan to be with his father, S. F. Johnson, who was seriously ill some time before the present crisis developed. He is now on an Army transport en route to Korea to rejoin his regiment. The regiment lost many men in the first days of the fighting, including the officer who took over command of Rudolph's company, Lieut. Childress, which Rudolph commanded. It was the First Regiment headquarters company and news dispatches say the company lost a large part of its personnel. Rudolph, raised here in Muleshoe, is a brother of Johnny, "Red", and Randy Johnson.

Ye latest from "Future," Jay-Cees was:
An old lady walked into court and said to the judge, "Are you the Judge of probates?"
"I'm the Judge of the probate," he replied.
"Well, I guess that's it. You see my husband died destitute, and left me several infidels and can I be appointed executrix?"

TO IRVIN AND MERRIOTT
Hershel Dennis accompanied his parents Mr. and Mrs. R. L. Dennis of California, and two Owens Dennis sisters, Mrs. Ada Owens and Mrs. Emma Wilson of Plainview to visit two other sisters of Mr. Dennis Mrs. Walter Hamilton and son of Irvin, Tex. and Mrs. Dave Dennis of Merriott, Tex.

The Muleshoe Journal

DEDICATED TO THE PROGRESS AND DEVELOPMENT OF BAILEY COUNTY AND THE GREAT MULESHOE COUNTRY

Volume 28, Number 29

MULESHOE — County Seat of Bailey County — TEXAS

16 Pages Today

Thursday, July 13, 1950



REV. COX

Rev. Cox New Pastor Here

Rev. M. C. Cox is the new pastor of the Assembly of God Church in Muleshoe, having been on the local field about two weeks, following resignation of Rev. L. H. Hubbard, who will engage in evangelistic work. Rev. Hubbard had been pastor here for about three years.
The congregation is completing a new church edifice, a building 38 feet by 76 feet in dimensions. The new building stands alongside the old, and will contain the church auditorium, baptistry, choir space, etc. The old building will be devoted to the education department.
Rev. Cox has been pastor at Semole until coming to Muleshoe. He and his wife have three children, all of school age.
In a way, Rev. Cox is coming back home, for he lived with his family in Bailey County a long time during his childhood. The family lived on the Morton highway, near Needmore.
Rev. Cox this week announced the congregation is planning for a singing the coming Sunday, July 16 at 4:30 p. m. Congregations of this area will send their singers and a fine singing is expected. They are inviting the public to join them at this time.

VISIT IN LUBBOCK

Mr. and Mrs. Howard Cox were business visitors in Lubbock Tuesday.

Bailey County Cotton Crop Is Estimated At Only 12,000 Acres

Growing cotton acreage above the caprock generally referred to as the Lubbock district totals 1,531,000 acres. This is a reduction of 49 per cent in acreage, according to a report gathered and tabulated by K. N. Clapp, statistician with Anderson, Clayton & Co., Lubbock.
Irrigated acreage is 635,000 as compared with last year, a reduction of 9 per cent, from last year's 698,000 acres. Dryland acreage is down 61 per cent from 2,302,000 acres last year to 896,000 acres in the current crop.
The cotton allotted to the twenty counties totaled 1,781,196, which is a reduction of 40 per cent from last year's planting. Of the allotted acreage 251,000 acres have been lost to drought or to other crops etc.
Production of the area is estimated at 850,000 bales minimum with a million bales possible under excellent conditions.
Mr. Clapp estimated that Bailey County had at the time of the report 12,000 acres of cotton growing on both dry land and irrigated farms.
This county's allotment this year is 90,575 acres; he estimated the number of acres where no cotton was growing was 79,000, this due mostly to drought. His report estimated there were 11,000 acres of cotton on irrigated land and 1,000 on non-irrigated land. These figures may be about final, since planting moisture did not fall until after it was most too late to plant cotton.

Much Rain Falling

The Saturday crop report said that rains had been falling all week. The heaviest was in the western drought area, totaling 1 1/2 inches.

Local Markets

Cream	.50
Eggs, doz.	.25
Light Hens, lb.	.12
Heavy Hens, lb.	.15
Hogs, cwt.	\$23.00
Hegari, cwt.	1.75
Maize, cwt.	1.75
Kafir, cwt.	1.75
Wheat, bu.	1.98

JayCees, City Commission Discuss Possibility Of Paving Project

The Muleshoe Junior Chamber of Commerce discussed the possibility of securing additional paved streets for Muleshoe at their regular meeting and dinner at the Cross Roads Cafe Monday night. Mayor H. D. King, and Commissioners Loyd Roberts and Jim Cox were present to aid in the discussion.

D. E. Cox of Lockney was the speaker for the evening and explained to members of the JayCees and the City Commission how Lockney received paved streets without the benefit of aid from the city. He said property owners paved their own streets at a cost of only \$1.25 per foot for each property owner. If the owner desired, the street was paved down to the gutter and driveways were paved. All this was done for a very reasonable fee. The pavement in Lockney is 20 feet wide.

Mr. Cox said the City Commission of Lockney appointed a committee to assist in securing paving. All property owners had paid for their paving and the money was being held in escrow on deposit to be turned over to the contractor when the paving was finished.

The JayCees and the City Commission pledged support to each other on any plan that was agreeable and the plan outlined by Mr. Cox was set aside for future investigation.

The JayCees resumed their work Tuesday afternoon to finish the numbering of houses in Muleshoe and to straighten the street signs which they erected last year.

All persons who have not paid for their house numbers and received a statement last month are requested to make payment to Dr. B. R. Putman to aid the JayCees in completing their house numbering program.

The organization also voted to hold meetings each Monday night, but only to have dinner on the first and third Monday nights of each month. All members are urged to attend the business meeting which will be at the Cross Roads Cafe Monday at 8 p. m.

Two new members were present for the meeting Monday night and any other man in Muleshoe between the ages of 21 and 35 and who is interested in the progress and development of the city is invited to become a member.

Rev. Hanks Was Lions Speaker

Rev. H. W. Hanks, pastor of the First Methodist Church, was the principal speaker at the noon luncheon Wednesday of the Muleshoe Lions Club. Rev. Hanks, a new pastor here, was introduced by Lion Tye Young, who had charge of the program.

Lion W. Q. Casey, secretary of the club, counted twenty-three persons in attendance.

MULESHOE VISITORS

Visiting in the home of Mr. and Mrs. Tom Payne Sunday were Mr. and Mrs. Rupert White and family of Lamb County.

Rains Continue To Soak Region

Rainfall in Muleshoe Wednesday night was .43 of an inch, bringing the July total to 4.45 inches, highest July total precipitation since 1941, when 6.92 inches fell.
Wednesday also marked the 7th consecutive day on which some rain has fallen in Muleshoe. Beginning with the 6th, there has been at least a small shower every day since.

Rain which now has brought some damage as well as many benefits, has fallen in July as follows: July 3, .95; 4th, .67; 6th, 1.29; 7th, .06; 8th, .37; 9th, .02; 10th, .53; 11th, .14; 12th, .43.
Whereas Muleshoe has now recorded 4.46 inches of rain in July, some localities in the immediate vicinity have had much more. A terrific rain hit in the Fairview community shortly after noon Monday, dropping several inches of moisture in a short space of time, leaving at least one home surrounded by water and many fields were inundated. One lake was reported over a dirt road. Arthur Askew, long time resident of the community, said it was the biggest rain he had ever seen at his place.

In some places south and east of the West Camp school very heavy rains have been reported. "Uncle Bill" McAdams, route 2

Deadline Near On Phone Co-op

Rural people of this area are faced with their last opportunity to get telephone service. On other pages of this paper will be found advertisement and news stories concerning the final all out drive of the Five Area Rural Telephone Co-operative for enroute applicants for service to justify REA in granting a loan to install a rural system.

The Journal urges its readers to inform themselves about this important matter. There is an application blank in this issue which is easy to fill out and it is self-explanatory. The Journal believes it is to the interest of the people that they secure this cooperative telephone system which, it goes without saying, will be one that will really supply service.

Every rural home would benefit from a telephone and it is believed that this cooperative represents the quickest way and the surest way of getting service to every part of the territory. The deadline for a loan application is rapidly nearing and the directors of the cooperative must know soon how many patrons they can expect to have.

Beaty Heads Legion Post

Dr. B. Z. Beaty was elected commander of Ben Richardson Post, No. 403, American Legion, of Muleshoe, in annual election of officers held at the Legion Home Wednesday night. Dr. Beaty will succeed Ray Keeling as Post Commander.

Other officers elected included: H. S. Sanders, Sr., vice-commander; Homer Sanders, Jr., adjutant; Woodie Lambert, assistant adjutant; Clyde A. Bray, Sr., service officer; Howard Taylor, sergeant-at-arms; and O. E. Bowman chaplain.

The post voted to defray expenses of Service Officer Bray at a service school to be held in Lubbock July 19 through 21.

Legion chefs served a dutch luncheon. Installation of the new officers is scheduled for the first Wednesday night in August.

Members of the Legion Auxiliary also held their regular meeting in the Legion home Wednesday night. The Auxiliary elects officers in September.

Local People Learn About Newly Formed Youth Development Council

Local communities. Mr. Robinson said, are being encouraged to organize Youth Development Councils, made up of representatives of every organization which serves children, whose chief purpose would be to strengthen existing services, to coordinate the work of all welfare, health, churches, schools, recreations, civic and service clubs, boys and girls organizations.

He emphasized the importance of work to be done by local communities, because, he said, the success of the state program is dependent upon the interest taken by local communities.

"The local community is a key opportunity," Mr. Robinson said. "The responsibility is there, and the responsibility," Mr. Robinson has been invited to address several different local clubs as some time in the future.

New Jeweler Assumes Duties

Ken Kinkler of Littlefield has accepted the position as watch repairman and jeweler with Muleshoe Gift and Jewelry, Mrs. H. E. Schuster, owner, announced this week.

Kinkler is known by several people in this area as he attended schools in Littlefield and has lived there for a number of years. He will be in the Muleshoe store



JUSTICE GRIFFIN

Griffin's Drive For Re-election Boosted Here

A vigorous campaign for support for Meade F. Griffin, of Plainview, for reelection as an Associate Justice of the Texas Supreme Court is being waged in Bailey County, as well as in all parts of the Plains area. The Bailey County Bar Association has been active here in his behalf.

Justice Griffin is a candidate for place 3 on the court, and is opposed by Judge Harwood, of Dallas. Mr. Griffin has served in the court since his appointment by Governor Allan Shivers a year or so ago and this is his first race for the office.

Meade Griffin is a West Texas man. He served as county attorney then county judge at Plainview, then was elected district attorney of the 64th Judicial District, of which Bailey County is a part. Through his work with the court here he is well known to most Bailey County people and besides he has done much legal work for local people.

He served in World War I, emerging as a captain of Infantry. In the last war, Mr. Griffin held the rank of Colonel in the Judge Advocate's Department of the Army in World War II and at the close of the war he helped to bring war criminals to trial in the Nurnberg court. Between wars he was a member of the organized reserve of the Army and regularly attended reserve camps. When the recent war broke out he was made a member of the Hale County Draft Board, but soon resigned to enter the service.

Election Judges Named For July 22 Primary

Next Saturday, July 22, the people of Bailey County and the State of Texas will go to the polls to choose their public officials for the years 1951 and 1952. There are seven election boxes in Bailey County.

Muleshoe Election Box No. 1 is in the Old Community House across the street west of the court house. W. M. Pool, Jr., is election judge and Tom Zimmer is assistant judge.

West Camp Box No. 2 is located in the West Camp school house. F. W. Watts is election judge and J. F. Aiken is assistant judge.

Mays Election Box 3 will be in the Bert Seales residence with Bert Seales as election judge and J. U. Dawson, assistant.

Three-Way Box No. 4 is at the Three-Way School House with George Tyson as election judge and William E. Edwards, assistant.

Baileyboro Box No. 5 is at the Baileyboro Community House with Johnnie Myers as election judge and Watt Underwood as assistant.

Bula Box No. 6 will be at the Bula school house and Jim Church will be judge with Chester Setiff, assistant.

Circle Back Box No. 7 will be at Circle Back School and Raymond Gage will be election judge and C. G. Damron, assistant.

In the county political races, six officials have no opposition, five running for re-election. They are Cecil H. Tate for County Judge and Ex-Officio County School Superintendent; Helen Jones for County Treasurer; Norman Bays for County Attorney; M. G. Bass for County and District Clerk; R. R. (Bob) Kindle for Commissioner, Precinct No. 3; and R. P. McCall for Commissioner Precinct No. 4.

Other county officials having opposition are for Sheriff, Tax-Assessor and Collector, Hugh Freeman, re-election, Daniel B. Boone, and G. G. Young, Commissioner Precinct 1 candidates are L. T. McKillip, re-election, Neal Warren and Clyde D. Henry, Commissioner Precinct 2 candidates are Woodrow W. Couch, Tom L. Smith, re-election, and A. T. (Tracy) White.

All of the district offices are hotly contested this year. Harold M. LaFont of Hale County and H. J. (Doc) Blanchard of Floyd County are candidates for State Representative of the 120th Legislative District. Mr. LaFont is running for re-election.

Judge E. A. Bills of Littlefield and Lamb County Attorney Bob Kirk are candidates for District Judge of the 64th Judicial District. Judge Bills is incumbent and seeking election for his first full term.

Cut Announced By Government On Grain Sorghum Support For 1950

Congressman George Mahon of Colorado City has announced that the support price for grain sorghum reported by the Department of Agriculture Thursday afternoon will give the average Texas Farmer producing grain sorghum \$1.87 per 100 pounds.

This is 22 cents less than the \$2.09 granted last year when grain sorghum was supported at 75 per cent of parity. This year's support price is about 65 per cent of parity, Mahon said.

"This is a little disappointing. I and others had pleaded with the department not to reduce this support price below the level of last year," he said.

Mahon, Rep. W. R. Poage of Waco, Rep. Omar Burleson of Anson and other congressmen had urged that the product be supported at the same level as last year.

"However, officials here have told me that one factor involved was that the government now owns about half of the 1949 production and they pointed out that two-thirds of the 1949 crop went into the loan," Mahon said.

"The loan this year will be handled as last year by the loan and purchase agreement method." Mahon bitterly denounced the delay in announcing the support price.

"It is inexcusably late for the support price to be announced. Last year it was announced on March 14. Of course Congress is somewhat at fault. The Senate failed to pass this bill extending borrowing authority of the Commodity Credit Corporation, until recently. The House passed this bill in March.

"People in Texas are in the midst of planting at this time and I am glad that the support price has come at last so that they may now know what they can count on."

Grain sorghum production developed rapidly in Texas during the war so that now it is one of the most valued of Texas crops. It is grown from North Texas to South Texas over a wide belt. The 19th District, which includes the South Plains, represented by Mahon grows more than any other section in the nation.

Mahon also was quoted as saying that the problem of price supports on grain sorghums is complicated because there are no controls as to how much of the crop a farmer can grow.

"Two-thirds of the 1949 crop went under the Commodity Credit Corporation loan program, and I understand they still have about half of their holdings on hand."

Grain sorghum is used for a variety of purposes. A syrup manufacturing plant which buys the product in the Corpus Christi area has stimulated growth there. It is sometimes fed to livestock. Much of the Texas crop is exported to India for human consumption and right now large quantities taken in by the government in Texas last year are being shipped to India to help fight the war against Communism.

VISITORS FROM MISSOURI

Rev. and Mrs. E. M. Jennings and R. T. Nunn of Springfield, Mo., have been vacationing with the O. N. Jennings and other relatives and friends for the past week.

Revival Will Begin July 26

The Main Street Missionary Baptist Church announced this week their summer revival, which is to begin Wednesday, July 26.

Rev. Roy Alford, of Winnsboro, Texas, will do the preaching. Services will begin each night at 8:30 and day services will begin at 10 a. m.

The church extends a cordial invitation to everyone.

Herbert Hoover is the only man of Swiss descent to be president of the United States.

LUBBOCK COUNTY LIQUOR VOTE SET FOR AUGUST 5

LUBBOCK.—County Commissioners Monday set Aug. 5 as the date for an election on legalization of sale of alcoholic beverages. The action followed certification of a petition containing names of 1,983 qualified voters, 1,502 of the names being certified. This is the third time in forty years Lubbock's status as a dry county has been challenged. In 1934 the proposal was defeated by 2,202 to 3,026 and in 1946 it was defeated 4,040 to 7,989. An estimated 25,000 persons are eligible to vote this year.

COUNTY TREASURER'S FINANCIAL REPORT

Report of Helen Jones, County Treasurer of Bailey County, Texas, of receipts and Expenditures from April 1, to June 30, 1950, inclusive.

General Fund—1st Class	
Balance last Report	21,783.30
To Amount received since last Report	3,952.38
By Amount paid out since last Report	12,802.93
Amount to Balance	12,932.75
	25,735.68
Balance	25,735.68

Road and Bridge Fund—2nd. Class	
Balance last Report	15,751.32
To Amount received since last Report	29,542.61
By Amount paid out since last Report	26,175.69
Amount to Balance	19,118.24
	45,293.93
Balance	45,293.93

Jury Fund—3rd. Class	
Balance last Report	2,625.76
To Amount received since last Report	14.77
By Amount paid out since last Report	25.00
Amount to Balance	2,615.53
	2,640.53
Balance	2,640.53

Road and Bridge Precinct No. 1 Fund	
Balance last Report	91.16
To Amount received since last Report	5,345.25
By Amount paid out since last Report	5,041.14
Amount to Balance	395.27
	5,436.41
Balance	5,436.41

Road and Bridge Precinct No. 2 Fund	
Balance last Report	1,147.85
To Amount received since last Report	4,202.05
By Amount paid out since last Report	3,026.50
Amount to Balance	2,323.40
	5,349.90
Balance	5,349.90

Road and Bridge Precinct No. 3 Fund	
Balance last Report	463.56
To Amount received since last Report	5,535.00
By Amount paid out since last Report	5,624.52
Amount to Balance	374.04
	5,898.56
Balance	5,898.56

Road and Bridge Precinct No. 4 Fund	
Balance last Report	502.89
To Amount received since last Report	4,227.50
By Amount paid out since last Report	3,898.16
Amount to Balance	832.23
	4,730.39
Balance	4,730.39

Courthouse and Jail Fund	
Balance last Report	1,840.64
To Amount received since last Report	23.59
By Amount paid out since last Report	1,100.05
Amount to Balance	764.18
	1,864.23
Balance	1,864.23

Lateral Road Fund	
Balance last Report	4,391.86
By Amount paid out since last Report	3,030.65
Amount to Balance	1,361.21
	4,391.86
Balance	4,391.86

General Sinking Fund	
Balance last Report	3,903.26
To Amount received since last Report	23.59
Amount to Balance	3,926.85
	3,926.85
Balance	3,926.85

ROAD AND BRIDGE SINKING	
Balance last Report	8,009.28
To Amount paid out since last Report	27.50
Amount to Balance	7,981.78
	8,009.28
Balance	8,009.28

Improvement Sinking Fund	
Balance last Report	3,893.07
To Amount received since last Report	23.59
Amount to Balance	3,916.66
	3,916.66
Balance	3,916.66

Courthouse and Jail Sinking Fund	
Balance last Report	3,851.52
To Amount received since last Report	70.73
Amount to Balance	3,922.25
	3,922.25
Balance	3,922.25

Road District No. 1-A Sinking Fund	
Balance last Report	47,393.52
To Amount received since last Report	1,147.76
Amount to Balance	48,541.28
	48,541.28
Balance	48,541.28

RECAPITULATION	
Jury Fund, Balance	2,615.53
Road and Bridge Fund Balance	19,118.24
General County Fund Balance	12,932.75
Road and Bridge No. 1 Fund Balance	395.27
Road and Bridge No. 2 Fund Balance	2,323.40
Road and Bridge No. 3 Fund Balance	374.04
Road and Bridge No. 4 Fund Balance	832.23
Courthouse and Jail Fund Balance	764.18
Lateral Road Fund Balance	1,361.21
Road Dist. No. 1-A Fund Balance	39.25
General Sinking Fund Balance	3,926.85
Road and Bridge Sinking Fund Balance	7,981.78
Courthouse and Jail Sinking Fund Balance	3,922.25
Improvement Sinking Fund Balance	3,916.66
Road Dist. No. 1-A Sinking Fund Balance	48,541.28

THE STATE OF TEXAS, County of Bailey. Before me, the undersigned authority, on this day personally appeared Helen Jones, County Treasurer of Bailey County, who being by me duly sworn, upon oath, says that the within and foregoing report is true and correct.

HELEN JONES, County Treasurer.

Sworn to and subscribed before me, this 7th day of July, 1950.

M. G. BASS, Clerk, County Court Bailey County, Texas.

(SEAL)

REAL ESTATE TRANSFERS

Real estate transfers issued by the office of County Clerk M. G. Bass the past two weeks include:

Lester Baccus, et ux, to John H. Withrow, for \$17,250. All of Labor 9, League 211, Smith County School lands in Lamb and Bailey Counties.

Chas. L. Lenuu et ux to Fannie J. Woodley for \$9,500, all of SE 115 ft. of lots 1 and 2, block 40, Original town of Muleshoe.

Roy Truelock et ux to Paul B. Craig, for \$300, all of lot 2, in block 6, Lakeside addition to the city of Muleshoe.

E. E. Wells et ux to Joe H. Harbin, for \$5,105, all of the east one half of the southwest quarter of Section 33, block W, E. K. Warren Subdivision No. 1, Bailey Co.

A. H. Owen et ux to J. L. Thomas for \$1,000, parcel of land, being a part of Survey or Sec. 54, of Block Y, of W. D. and F. W. Johnson subdivision in Bailey and Parmer Counties, 2 acres.

A. L. Fain et ux to E. E. Wells, for \$13,250, all of the east one-half of the southwest quarter of Sec. 33, block W, E. K. Warren Subdivision No. 1, Bailey County.

Muleshoe Homes, Inc., to Alex J. Wilkins et ux, for \$7,300, all of Lot 16, block 7, Lenuu addition to the City of Muleshoe.

C. M. McMath et ux to H. E. Schuster et ux, for \$11,000, the NE 10 ft. and 9 inches of lot 14, in block 12, Original Town of the city of Muleshoe.

Fairris Heathington et ux to Ira A. Welch et ux and Lone Star Trading Posts, a partnership, for \$6300, all of Lot 3, Block 2 of the Crawford addition to the city of Muleshoe.

H. V. McCormick et ux to T. A. Thomas et ux, for \$10,800, Labor 15, League 122, Childress County School Land in Bailey County.

John Newman et al to J. G. Arnn, for \$8,000, all NW one fourth of Sec. 71, Block B, Melvin Blum and Blum Survey, Bailey County.

BACK TO TECH
Glenn Berry, son of Mr. and Mrs. T. W. Berry, has returned to Lubbock to enter Tech for the last six weeks of the summer term.

HAVE A BETTER KITCHEN

If you're worried that the sparkling whiteness of modern kitchen cabinets and appliances will give your kitchen that "hospital look," you can lay aside your cares right now. That's the decision of decorators and kitchen planners who point out that white serves to enhance the color of curtains, walls and floor coverings, and will go with any kitchen color scheme you choose.

What has long been the standard finish for kitchen equipment because of these very basic reasons, and for the added fact that in a room where sanitation means so much white is imminently practical.

There is plenty of opportunity to give color to the kitchen. The makers of kitchen cabinets are providing counter tops in a wide variety of colors and variegated designs. Among the newest is a vinyl plastic material called Cusheen which comes in 10 different pure and marbled colors, and in an attractive stone hue which is friendly to almost any color of the rainbow.

Floor coverings of nearly every color and pattern imaginable are available, and there is no end to paint colors and combinations for kitchen walls. To this add the great ingenuity of homemakers in making their kitchens attractive with curtains, flowers, decorative vases, gadgets and other devices.

Consider it strictly from a financial point of view. If cabinets and appliances had to be refinished with each change of color scheme the cost would be prohibitive for most housewives. With white, anything goes and even an annual kitchen "re-doing" job is inexpensive and the results are satisfying.

TO RUIDOSA
Mr. and Mrs. Francis Gilbreath and children are vacationing in Ruidosa, N. M. this week.

MULESHOE VISITORS
Mr. and Mrs. Charles Alsop and family were Muleshoe visitors Monday.

BALLINGER VISITOR
Leslie Loyd of Ballinger visited with Mr. and Mrs. Travis Barnett a few days this week.

Lygus Bugs On Cotton Can Be Controlled

COLLEGE STATION, July 12.—Tests conducted at the Lubbock Substation of the Texas Agricultural Experiment Station indicate that excellent control of Lygus bugs on cotton can be obtained from any one of the several combinations of insecticides used. W. L. Owens, assistant entomologist and professor J. C. Gaine, department of entomology of Texas A. & M. College, conducted the tests. Mixtures containing 3 per cent gamma benzene hexachloride, 5 per cent DDT, and 40 per cent sulphur; or 3 per cent gamma benzene hexachloride and 40 per cent sulphur; or 5 per cent DDT, 10 per cent toxaphene were equally effective for control of the insect.

Lygus bug, or tarnished plant bug, damage, say the entomologists, is limited to the irrigated sections of Southwest Texas where alfalfa is grown for seed. The insects develop on the alfalfa crop in great numbers and cause a reduction in the yield of seed. When the alfalfa seed begin to mature, the insects move into the cotton fields. Here they continue to multiply and feed on cotton squares as well as on the bolls. Squares and smaller bolls shed from the plant, and the lint from the damaged bolls is stained. The result is a lower grade of cotton.

Two applications of any one of these insecticide combinations are needed for Lygus bug control. Test results indicate that the insects can be controlled more easily if the insecticides are applied at the time the insects move from the alfalfa to the cotton. The dusts seem to be more effective against the younger forms of the insects than against the adults.

According to Owens and Gaine, either 5 per cent DDT with sulphur or 10 per cent toxaphene with sulphur should prove to be the most economical treatment. Sulphur is included in the dust to control the red spider infestations which often occur after the application of other cotton insecticides.

ONLY 3 COUNTIES OF THIS AREA REACH BOND QUOTA

Three South Plains counties, Bailey, Dawson and Hockley, had made their quotas in the Independence drive sales of Series E U. S. Savings bonds as of June 30, the Federal Reserve Bank of Dallas reported Monday. Bailey county reported E sales of \$18,412.50 on a \$16,000 quota; Dawson, \$41,137.50 on a \$16,000 quota and Hockley, \$15,750 on a \$14,000 quota. Dawson and Hockley quotas were not as high in comparison with other counties in the area, however, it was pointed out.

FOOD... through the ages...

BABYLON HAD THE FIRST PROFESSIONAL CHEFS. EVEN THEN THEIR "TEMPERAMENT" WAS HUMORED. THEY WORE CAPS LIKE KING'S BUT WITHOUT JEWELS.

UNACUSTOMED TO THE AROMA OF COFFEE, LONDON POLICE ARRESTED JAMES FARR, PROPRIETOR OF THE FIRST ENGLISH COFFEE HOUSE (1652), FOR MAINTAINING A NUISANCE.

ANCIENT NORSE LAW FAVORED CONTRACTS MADE IN CHURCH, COURT OR BEER HOUSE. "BEER HOUSE TESTIMONY" HAD GREAT WEIGHT.

FABULOUS LOUIS XIV OF FRANCE DREADED THIRTEEN AT TABLE.

Copyright 1948, JVC/Clarke

LAST CALL for GOVERNMENT LOAN COTTON

As Cotton has to be out of Loan by August 1 SEE

S. D. ANDERSON

Before You Sell Office Next To Cross Real Estate Sudan Highway

You cut all crops better with NEW, QUALITY IH GUARDS

There's an IH Guard for Every Hay and Grain Crop

Be prepared for the busy mowing and harvesting days just ahead... get a supply of new, quality IH mower and combine guards.

These guards are heavy-duty, long-wearing. They're built right to wear longer, cut cleaner! Call us and we'll drop off the guards you need when we're out your way.

Check your other McCormick hay machine and combine service needs too—knife sections, ledger plates, wear plates, knife clips, knife heads, pitmans, rake teeth, canvases, aprons, grass boards, V-belts, chains. Also give us a call for a complete IH 5-Star Service overhaul for any of your baying and harvesting machines.

See us for... **5-STAR SERVICE**

Special on Guards

No. M-2041, the heavy-duty guard with the square base. It's our best seller!

TRACTORS

- One used John Deere "A" with 1949 4-row Lister and Cultivator \$1,985.00.
- One used F-20 with power lift, Easy-Ride seat. Very good tires and recently overhauled. 2-row Lister and Cultivator. \$495.00.
- One new diesel Farmall "M".
- One new W-9 Tractor
- One new "H" Farmall
- One new "C" Farmall

JOHNSON & NIX IH AND OLDSMOBILE SALES AND SERVICE

PHONE 166.. MULESHOE & CLOVIS HIGHWAY

RETURN MEADE F. GRIFFIN OF PLAINVIEW HALE COUNTY To The SUPREME COURT OF TEXAS PLACE NO. 3

An Experienced Lawyer and Veteran of World Wars I and II

This Advertisement Paid For By Bailey County Friends Of Judge Griffin

Miss Dorothy Spittler And Rev. Dale Lavender Exchange Vows Tuesday

Miss Dorothy Spittler, daughter of Mr. and Mrs. Frank Spittler, of Route 1, Friona, and Rev. Dale Lavender, son of Mr. and Mrs. D. S. Lavender, of Route 3, O'Donnell, were married Tuesday, July 11, at 7:30 p. m.

The ceremony was performed in Y. L. Baptist Church by Rev. L. B. Edwards, pastor of the First Baptist Church of Lubbock.

The couple will make their home in Lubbock, where Rev. Lavender is a teacher in the public schools. Rev. Lavender is pastor of Y. L. Baptist Church and of the Bethel Baptist Church, Route 1, Tahoka.



MRS. DALE LAVENDER

Calendar Of Events

LIONS CLUB—Each Wednesday noon at Gerald's Cafe.

ROTARY CLUB—Each Tuesday noon at Gerald's Cafe.

AMERICAN LEGION—First and third Wednesday nights at Legion home.

MASONIC LODGE—Second Tuesday night of each month at Masonic hall. Practice each Monday night.

IOOF LODGE—Each Thursday night at Odd Fellow's lodge.

MULESHOE REBEKAHS—Each Tuesday night at Odd Fellow's hall.

CANTON—Second Friday night of each month at Odd Fellow's hall.

JAYCEES—First and third Monday nights at Cross Roads Cafe.

COMMISSIONERS' COURT—Regular meeting each second Monday at court house.

FIRE DEPT.—Second and fourth Wednesday night of each month.

EASTERN STAR—First Tuesday night of each month at Masonic hall.

MULESHOE TRUSTEES—Meet on Monday nearest 10th of month. Any other organizations wishing to be listed please contact the Journal office.

RAINBOW GIRLS—First and third Thursday nights of each month at Masonic Hall.

WESLEYAN SERVICE GUILD—Second and fourth Monday nights of each month, in homes of members.

Half Century Club To Ruidosa, N. M.

Members of the Half Century Club left early Monday evening for several days visit to Ruidosa, N. M. Those making the trip include Mmes. Moeller, W. Walker, J. T. Gilbreath, Jennie Panter, Birdie Paul, I. W. Harden, Beulah Carles, Neil Rockey, Mary Davis, Annie Stevens, E. G. Spence, Mattie Duke, Misses Doris Ann Gilbreath, Roberta Elliott, and Wanda Clements. Mrs. Dee Clements drove the bus in which the Club is making their trip.

WOODLEY VISITORS

Miss Jamibeth Jameson, small daughter of Mr. and Mrs. J. S. Jameson of Abilene is visiting her aunt and uncle, Mr. and Mrs. Noel Woodley, and Ann for two weeks. Also visiting in the Woodley home are Mr. and Mrs. J. A. Jameson of Seminole.

Society News

THE MULESHOE JOURNAL, Thursday, July 13, 1950

WSCS Conference-Wide School Of Missions, Lubbock July 31-August 4

The Northwest Texas Conference Woman's Society of Christian Service of the Methodist Church is planning its first Conference-wide School of Missions to be held at Texas Tech at Lubbock July 31 through August 4. The purpose of the school is to bring to the women of the conference in a condensed form information concerning the total program of the Society for the year. Clinics will be held each day under the direction of the corresponding Conference officer in the following lines of work: President, Secretaries of Missionary Education and Service, Christian Social Relations, Missionary Personnel, Literature and Publications, Spiritual Life, Student Work, and Wesleyan Service Guild.

Mrs. T. W. Whigham, Conference Secretary of Missionary Education was elected as Dean of the School. Other members of the School committee are the following Conference officers: Committee Chairman, Mrs. H. B. Hilburn, Lubbock; Vice-chairman, Mrs. U. D. Crosby, Lubbock; Registrar, Mrs. C. C. Coffee, Lubbock; Secretary, Mrs. Sam D. Cook, Pampa; Treasurer, Mrs. Paige Gollhar, Spur; Literature Chairman, Mrs. J. R. Moore, Amarillo; Devotional Chairman, Mrs. J. E. Peters, Post; Music Chairman, Mrs. George Robertson, Childress; Librarian, Mrs. George Turnely, Amarillo.

Special emphasis is being placed on the courses of study to be presented during the year and each member of the school will be allowed to take one study and receive credit on it during the two fifty-minute periods of class instruction offered each day. The studies and the persons who will direct them are as follows: "The Near East", Miss Dorothy McConnell of New York, editor of World Outlook and Miss Charlie Holland of Lufkin, Texas, a returned missionary from Japan; "Cooperation for Christian Community", Miss Estelle McIntosh of Clyde, Texas, a deaconess in Rural Work in Arkansas and Mrs. J. B. Davis of Amarillo, formerly a teacher in Panama Public Schools; "Corporate Worship", Mrs. C. A. Bickley of Lubbock, Jurisdiction Secretary of Spiritual Life and Miss Lucile Hester of Big Spring, Director of Christian Education; "A Christian's Vocation", Mrs. G. W. Dameron of Pineville, Louisiana, Jurisdiction Secretary of Missionary Education

and Mrs. Cecil Matthews of Lubbock, Wesley Foundation Counselor, Texas Tech.

Workshops on "Work of the Woman's Society of Christian Service", "Enrichment Materials", and "Recruitment for Christian Vocation" will be held each day under the direction of Mrs. Dameron, Mrs. Whigham and Mrs. Luther Kirk, Perryton, Conference Secretary of Missionary Personnel.

Membership is open to any member of the Woman's Society or Wesleyan Service Guild but anyone desiring to attend is urged to register immediately by writing Mrs. C. C. Coffee, 3419 21st St., Lubbock and sending the \$3.00 enrollment fee. A few dormitory rooms are yet available and persons registering should indicate if they desire a reservation. Dormitory residence is not required for attendance at the school but payment of the enrollment fee is necessary for attending any of the classes, workshops or clinics.

Each society should send as many delegates as possible. Local and District officers are especially urged to attend.

Wesleyan Service Guild Meets In Butts' Home

Wesleyan Service Guild met in the home of Mrs. Buford Butts, Monday night July 10.

Roll call was answered with famous women of the Bible, current events, or favorite Bible verses. Mrs. Ray Edwards had charge of the devotional. She spoke on Christian Life as compared to the farmers life. Several songs were sung in carrying out the devotional theme, such as, "Bringing In The Sheaves".

Mrs. Fred Johnson, in charge of the program, spoke on the "High points in the life of Mrs. John D. Rockefeller".

It was decided to take up the study of Korea for the next several meetings. This study is to be under the direction of Mrs. A. S. Stovall.

The next meeting will be in the home of Mrs. James Case, July 24.

Present for the meeting were Mmes. Harold Weyer, Fred Johnson, Jim Burkhead, Ray Edwards, Stovall, Jim Cox, Miss Elizabeth Harden the hostess and daughter Patricia.

The marriage vows of Miss Marlene Cooper, daughter of Mr. and Mrs. Tom W. Cooper of Andrews, and Mr. Bill Jim St. Clair, son of Mrs. I. L. St. Clair of Muleshoe, were read at 4 p. m., Sunday, July 2, in the First Baptist Church of Andrews. Rev. Brand read the double-ring service.

Mrs. Wayne Jones accompanied Mr. Billy Boyd who sang, "Because" and "I Love Thee". Mrs. Jones also played the traditional wedding marches.

Miss Marceline McEntyre of Odessa was the maid-of-honor and Mrs. Lowell St. Clair of Muleshoe was the matron-of-honor. Their dresses were of pink and blue organza respectively.

The bride, given in marriage by her father, wore a white imported organza dress with embossed flowers, with a head-dress of white feathers and veiling. Her bouquet of carnations centered with an orchid was carried on a white Bible.

The best man was the groom's only brother, Mr. Irvin St. Clair of Muleshoe and Mr. Billy Stell of Odessa was an attendant.

The candle lighters were Mr. Jack Young and Mr. Jim Bickel, both of Muleshoe.

Ushers were Mr. Ben Reid of Holliday, Martel LeVeque, Glen Tibbetts and Arlo Farrell all of Muleshoe.

A reception was held after the ceremony at the home of the

Green's Honor Fidelis Class

The Fidelis Class of the First Baptist Church met in the home of Mrs. M. F. Green with Mrs. L. T. Green, Jr. as co-hostess.

The meeting was called to order by the president, Mrs. Clifford Green. Roll call was answered with verses of scripture. Mrs. Ray Griffiths, teacher, led in prayer. Scriptures from Psalms 104 were read by Mrs. DeShazo, after which Mrs. Bristow read "The Angelus". A business session was held and Sunshine packages were opened.

A lovely refreshment plate was served to the following: Mmes. R. L. Jones, Tye Young, Jeff Peeler, A. W. Crow, Henry Schuster, Pat Bulloch, Ray Griffiths, Floyd Davis, Clinton Bristow, J. J. DeShazo, Clifford Green, E. H. Kennedy, W. B. Wagnon, I. H. St. Clair, W. B. McAdams and one visitor Mrs. C. L. Lowery.

Luke, author of a book in the New Testament, was a physician.

bride's parents, Mrs. Alfred Arnold of Odessa cut the cake and Miss Teresa Barnes of Odessa poured the punch.

After a short trip the couple will be at home in Muleshoe.

J. K. Adams Guest Speaker At Muleshoe Garden Club Meeting Wednesday

The Muleshoe Garden Club met Wednesday morning at the Legion Home.

J. K. Adams, Bailey County Agricultural Agent, discussed the proper method of preparing soil for lawn planting. Mrs. Charles Lenau discussed the care of the lawn; Mrs. Wilma Singer discussed the "do's and don't's of spraying"; and Mrs. M. F. Green discussed "garden enemies."

The year books arrived and were distributed to the members. Plans are being made for a course making and flower arrangement school to be held at the Legion Home August 9. This school will be open to the public at a nominal registration fee.

Final arrangements were made for an all-day Local Pilgrimage July 27, which includes a tour of various homes. A picnic lunch will be served at the home of Mrs. Jack Epps.

Coffee and cup cakes were served by Mrs. F. H. Davis and Mrs.

present.

The club expresses its thanks to Charles Lenau for the garden hose donated and to Bob King for the fertilizer.

The Club has as their project the development of the flower beds at the Legion Home and report that many of the flowers planted earlier are in bloom.

Plans are being made to start a rose garden on the south side of the building this fall.

TO MULESHOE

Visiting in the home of their sister and her family, Mr. and Mrs. J. M. Moore and family this week are Mrs. W. A. Pruett of Gainsville and L. N. Reeves of Fort Worth.

TO TENNESSEE

Mr. and Mrs. J. L. Alsop are spending this week visiting in the home of a son, Joe Bill Alsop and his family in Chattanooga, Tenn. and sightseeing in that vicinity.

MULESHOE GIFT & JEWELRY

NEW GRUEN CURVEX WATCHES

(Curved To Fit Your Wrist)

See Us For Luzier's Cosmetics & Perfumes

"Bob will do the job"



Elect ROBERT KIRK DISTRICT JUDGE

64th JUDICIAL DISTRICT

Bailey, Castro, Hale, Lamb, Parmer, Swisher

Your vote & influence appreciated

July **CLEARANCE**

ONE WEEK Friday July 14 To Friday July 21

SALE

1/2 OFF ON ALL COTTON DRESSES

One Group DRESSES
Regular Price \$19.95 - \$12.95 - \$10.95
Now **\$3.98**

Linens - Wash Silks - Rayons
DRESSES

1/2 PRICE

PAJAMAS, Ladies' Shorty
Regular \$3.98 now **\$2.49**
Regular \$4.98 now **\$2.79**

BLOUSES
Cotton, Nylons, Linens, Wash Silks
ONE-THIRD OFF

One Group
PURSES
Straws, Leathers, Suedes

1/2 PRICE

DRESSES
Paula Brooks - Hobbies
Minx Modes
Silks - Rayons
ONE-THIRD OFF

All Summer
HATS
Each **\$1.00**

PLAY SUITS
CHILDRENS and LADIES' - All Go

1/2 PRICE

PRISSY MISSY
Summer Dresses
ONE-HALF PRICE

CHILDRENS BLOUSES
One Group
Each **\$1.00**

All
SKIRTS **1/2 off**

DIXIE LEE SHOP

Mrs. Hattie Jennings Phone 10-W Muleshoe

BUY SELL LOAN RENT TRADE

USE THE CLASSIFIED FOR RESULTS

RENT TRADE BUY SELL LOAN

CLASSIFIED AD RATES

The minimum for any classified ad is 35c; 2 1/2 cents per word for one insertion; 1 1/2 cents per word for additional insertions. All classified advertising is strictly cash in advance.

THE MULESHOE JOURNAL, Thursday, July 13, 1950



REAL ESTATE FOR SALE

- If you want a good home in the irrigated district or dry land near Muleshoe, we have it.
- 640 acres good level land, \$60. per acre.
- 320 acres on highway, well improved. \$100. per acre.
- We have farms both large and small that are well worth the money.
- If you need a good loan on your farm, see us.

C. L. "HAPPY" DYER

Phone 17 Muleshoe

IF YOU HAVE one of our Vases in which flowers were arranged, please call 211, thanks, McWhorter's Flowers. 29-2tc

FOR RENT—2 room house, W. F. Harrison 1/4 mile north of Blondie Puckett's. 29-2tp

FOR SALE—Used Peerless Pump, 130-ft. setting. Water lubricated. New 3-stage 12" pump bowls. D. H. Sneed Supply Co. 29-2tc

FOR—Room and Board see Mrs. Ivy. 29-1tp

FOR SALE—German millet seed, no Johnson grass. 9 miles north, 1 1/4 west, Muleshoe. Clarence Mason. 29-2tp

FOR SALE—One 1949 used Ferguson tractor. One 1946 Ford-Ferguson tractor. First class condition. Priced right. D. H. Sneed Supply Co. 29-2tc

FOR SALE—2 bedroom house with garage. Desirable location. \$6,000. Phone 171-J. 29-3tp

APARTMENT FOR RENT—Unfurnished, 3 rooms and bath. John R. Hammock, Ave. J. and W. 2nd street. 29-1tp

FOR SALE—Parts from 1 ton Dodge Pickup, 4 speed transmission, rear end assembly, starter, generator. R. L. Edwards, Bovina. 29-1tp

MODERN—4-room house for rent. See W. B. McAdams. 24-tfc

WINDOWS AND DOOR For Sale—4 24x24 windows, 1 24x14, including frames, weights, etc. 2 doors. See J. M. Forbes, West 5th & Ave. E. 27-1tp

WANTED—Hay to rake. See Jack Stallings or Lee Carnes at 1st house west of Muleshoe Ranch house, Route 2. 28-tfx

FOR RENT—Three room house, see J. O. Aday, 2nd door West Pop's Cafe. 28-tfc

FOR SALE—Five room and bath. 901 West 5th, phone 198-J. 28-tfc

Come to see us, Folks!
● We need your listing in our files, because we have calls nearly every day for something we do not have listed and not because of PRICE.

● If you have property of any type, call us, or just write a full description of improvements and a legal description of land and we will be glad to check with you on other details and will inspect the property.

Sincerely,

MULESHOE REAL ESTATE AGENCY

CLYDE A. BRAY, SR.

Box 793 - Muleshoe - Phone 282

FOR RENT—Furnished apartment, has electric refrigerator, no dogs. Mrs. Chet Layne, Phone 275-W or 257-J. 28-tfc

FOR SALE—Late 46 John Deere G Tractor, Lister, Planter, Cultivator and knifing attachments. Muleshoe Liquefied Gas Co. 28-3tc

WANTED—Ironing and children's sewing. 915 W. 2nd, Phone 196-W. Reasonable prices. 28-2tp

FOR RENT—Three room modern house almost new. Also Bedroom 1201 E. Third Street. 28-3tp

FOR SALE—2 houses. 1 Delta saw and joiner. Priced right for quick sale. H. O. George. 28-2tp

FOR SALE—Garage in House, N. M. Also acreage for sale, contact J. R. McPike, 2 1/2 miles on Clovis Highway. 28-2tp

FOR SALE—1949 Case Hay Baler. Practically new. Davis-Lenderson, Muleshoe. 29-2tc

FOR SALE—1942 Ford tractor with equipment. F. O. Warren, 2 miles West Sudan VFW Hall. 29-1tp

Wanted—Will take orders for custom made Venetian Blinds. Howard Cox, Cox Radio Shop. 23-tfc

FOR RENT—3 room modern house with bath, on Clovis highway. H. M. Shofner. 28-2tc

TEXAS ALMANACS For Sale at The Muleshoe Journal. 27-tf

OUR BEST HOG MARKET IS AT CLOVIS

CLOVIS HOG CO.

Clovis, N. M. Phone 6122 - Box 267

George Washington had no opponents for either of his elections to the presidency.

FARMS AND HOMES FOR SALE OR TRADE

● 160 A. 6 room house, extra good barns, irrigation well, 90 A. in cultivation. Can get possession. You should see this place before you buy, \$150.00 per A.

● 80A. new 4 room house with basement, irrigation well, can get possession. \$150.00 per A.

● 160 A. 6 room modern home, good outbuildings, good tight and level land, clean. \$125.00 per A.

● We have nearly any size small farm you want to sell or trade. We also have good homes in town and choice lots. Give us your listings if you want to sell.

SEE US BEFORE YOU BUY

Thank You

HANOVER & DAY

Morton Highway, Just North Of Courthouse Muleshoe, Texas

FOR RENT—4-room farm house—3 1/2 miles from town, 1/2 mile off pavement—\$30.00 per month. See Noel Woodley, Farm Loan Office. 25-tfc

STANLEY PRODUCTS

Phone 24J

MRS. ELGIN BOYTER 6-tfc

SPECIAL PRICES

On all Radiators. International Farmall Cores \$25 exchange. **STOVALL-BOOHER** Radiator Sales & Service Plainview, Texas 13-tfc

SIMPLE RECORD SYSTEMS for any type business at The Journal.

FOR RENT—4 room unfurnished house. Phone 69-J, Ernest Magby. 28-2tp

FOR SALE—2 Roan Durham milk cows. O. C. Kirk, Route 1, Muleshoe. 28-2tp

FOR SALE—Used Refrigerators and Gas Ranges. Muleshoe Liquefied Gas Co. 28-3tc

FOR SALE: 1947 Chevrolet convertible. See H. C. Dennis at the Journal office. 26-tf

BOSTITCH staplers, cheap sturdy and dependable. We keep staples for Bostitch and several other makes. The Journal

REAL ESTATE SPECIALISTS

If you are contemplating buying property in or around Muleshoe the person to see is Emette Cross, who always has listings on the best available property.

Large farms, small farms, ranches, houses, residence lots, or whatever your needs might be, be sure to check with him before you buy.

Listen to KVOW 7:45 a. m., 1490 on your dial, six days a week.

EMETTE CROSS

Real Estate & Auctioneer
East side of Muleshoe on Lubbock Highway

RESIDENCE LOT for sale. FHA approved. Bill Collins. 24-tfc

FOR SALE—Resident lots. Call 65. 24-tfc

DENTIST
DR. A. E. LEWIS
Downstairs - McCarty Bldg.
Office Hours
9 a. m. to 12 - 1 to 5 p. m.
Office Ph. 131 - Res. Ph. 220J

LUZIER'S
Fine Cosmetic & Perfumes
1101 East 2nd St.
MRS. E. E. HOLLAND
Phone 256-W

WD 2-CLUTCH CONTROL

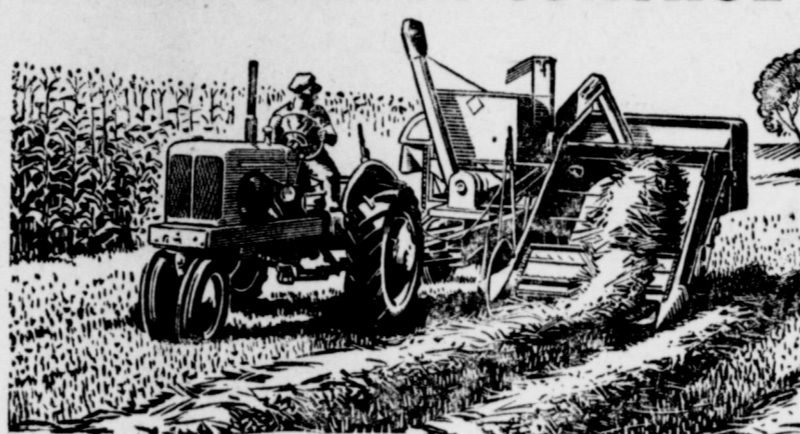

Saves Time, Saves Crop Waste in Power Take-off Harvesting

Here's harvesting power that makes the tough jobs easy . . . and safe.

1. **Transmission Clutch**—stops the forward motion, independent of power line operation. Tractor stops, yet full power stays on power take-off. It saves time and crop waste.

2. **Master Clutch**—disconnects engine from all power outlets—rear wheels, power take-off, hydraulic system and belt pulley. Gives instant control in emergencies.

Complete Hydraulic System—operates trailed machines as well as mounted units. Also operates as traction booster for rear-mounted implements.

ALLIS-CHALMERS
SALES AND SERVICE

Muleshoe Implement & Supply Co.
PHONE 137 MULESHOE, TEXAS

LEGAL FORMS, Notes, Bill of Sale, etc. at The Journal.

REAL ESTATE FOR SALE

City property; dry land farms; small, medium and large irrigated farms; some good buys and trades. Need more listings.

J. H. FARLEY

REAL ESTATE & INSURANCE

Phone 375-W

Over Bank Muleshoe, Texas

Drs. Woods & Armistead

OPTOMETRISTS

IRA E. WOODS, O.D.
B. W. ARMISTEAD, O.D.
GLENN S. BURK, O.D.

Phone 328 Littlefield

Try Journal Classified Ads.—

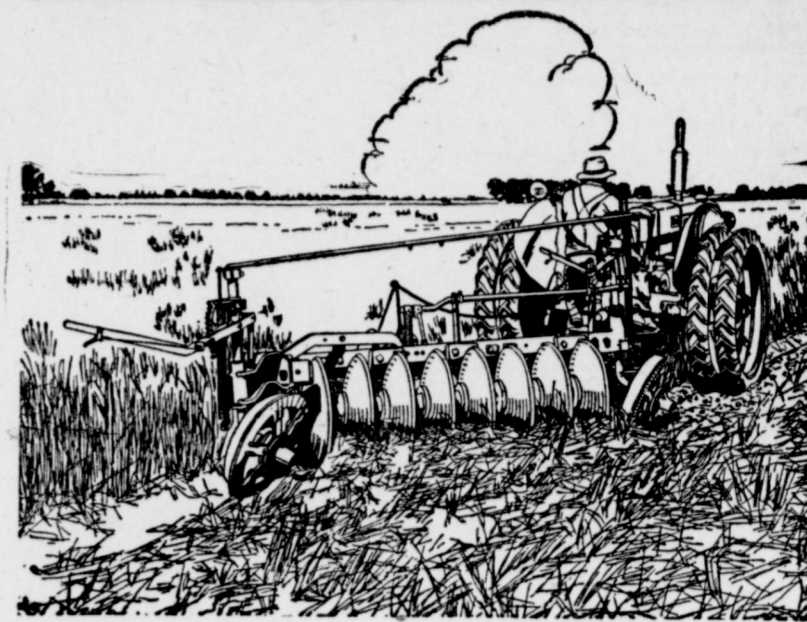

SOLVE YOUR PLOWING PROBLEMS WITH MM WHEATLAND DISC PLOWS

For plowing stubble or sod, MM Wheatland disc plows do a superior job and often cut plowing costs as much as 50%. They thoroughly mix trash with soil to increase moisture absorption and to prevent soil blowing. They do not leave air pockets. MM Wheatland disc plows have a wide range of adjustments of disc angles from 40 to 60 degrees. Adaptable to any size farm . . . offered in 4, 6, 8, and 10-foot sizes.

MM Wheatland disc plows can be set to plow at any depth from 3 to 9 inches, and one of their big advantages is that they hold to their work at the depth for which they are set. Electrically heat-treated discs are 26 inches in diameter. MM larger-diameter discs turn soil better. Disc bearings never require lubrication, and a special end-thrust bearing takes all end thrust of the entire gang assembly. See us for complete facts.



FRY & COX BROS.

Minneapolis-Moline Farm Machinery
A ONE STOP FARM SERVICE

Phone 35

Muleshoe

BE SURE TO GET YOUR COUPONS FOR

Appreciation Day

EACH SATURDAY IN MULESHOE

"Pot" For Saturday, July 15 - \$202.00

The Following Muleshoe Firms Are Supporting APPRECIATION DAY

- COX RADIO & ELECTRIC
- CASHWAY GROCERY
- SAM E. FOX — TEXACO PRODUCTS
- BENTON GROCERY & MARKET
- FRY & COX BROS.
- COBB'S DEPT. STORE
- ST. CLAIR DEPT STORE & VARIETY
- C. & H. CHEVROLET CO.
- DYER HARDWARE & FURNITURE
- MULESHOE AUTOMOBILE CO.
- ARNOLD MORRIS AUTO CO.
- HIGGINBOTHAM-BARTLETT
- WAGNON GROCERY & MARKET
- DAMRON DRUG STORE
- WESTERN DRUG STORE
- MULESHOE FOOD MARKET
- CITY MOTOR CO.

- E. R. HART CO.
- COVIN MOTOR CO.
- BOVELL MOTOR SUPPLY
- CHAS. L. LENUA LUMBER CO.
- PIGGY WIGGLY
- H. S. SANDERS LUMBER CO.
- MAGNOLIA PETROLEUM CO.
- MULESHOE JOURNAL
- BLONDY RAY'S SERVICE STATION
- MULESHOE LIQUEFIED GAS CO.
- TAYLOR'S PRODUCE & HATCHERY
- POOL INSURANCE AGENCY
- SOUTHWESTERN PUBLIC SERVICE CO.
- CONSUMERS FUEL & SUPPLY
- GULF OIL CO.

TRADE WITH YOUR FRIENDS IN MULESHOE

ANHYDROUS AMMONIA

APPLIED AS

SIDE DRESSING

CUSTOM SERVICE AVAILABLE

WE HAVE COMPLETE APPLICATION EQUIPMENT AVAILABLE ON SHORT NOTICE

INCREASE YIELD, REAP BIGGER AND BETTER HARVESTS

Anhydrous Ammonia offers you more nitrogen per dollar than you can get in any other type fertilizer.

SAVE TIME, SAVE LABOR, SAVE MONEY

With our equipment we can quickly apply Side Dressing for your crops. Or we have equipment for sale that is quickly adapted to your field or row crop tractor.

LET US SHOW YOU

Western Fertilizer Co.

OFFICE AT KING BROS. GRAIN & SEED CO.

PHONES 134 & 350

MULESHOE, TEXAS

NOW

Full Size Murals Are Available For Your Home At A Reasonable Cost!

FULL COLOR FOTO MURALETTES
40 x 60 Inches For Only **\$25.00**

These full color muralettes are ideal for any room of your home. Each comes in an unpainted frame for your own decorations. Just the thing for

- OVER FIRE PLACES
- BED ROOMS
- DINING ROOMS
- RECEPTION HALLS
- RECREATION ROOMS

Ask today for available scenes.

FOTO MURALS

7 1/2 x 15 Feet **\$29.50**

Available in Black & White,
Sepia & Green.

Come In Today For More
Available Information

WILLSON & SANDERS LUMBER
PHONE 93 . . . MULESHOE, TEXAS

**Local Firm Says
Tire Costs Are
Down 75 Per Cent**

Tire cost to the average Muleshoe motorist in 1950 will be only 53 cents per tire for every 1,000 miles of travel as compared with \$2.27 per tire for the same distance 30 years ago, Randy Johnson, of Johnson-Pool Tire & Appliance, B. F. Goodrich dealer said today.

Mr. Johnson said that the more than 75 per cent reduction in cost for a popular-sized tire for 1,000 miles can be credited to such developments as the new fabric construction which strengthens the tire body by eliminating the need for cross-threads inside the tire, the new longer-wearing, American-made cold rubber, and better highways.

Muleshoe car owners can do even better than the average 53 cents per 11,000 miles, he said, by adhering to the following 12 rules for "tire health" and safety:

1. Check tire pressure and inflate tires upon taking your car out of the garage in the morning. Accurate readings can be obtained only when tires are cool.
2. Refrain from releasing air from "hot" tires. Tires build up an additional 5-6 pounds of pressure after a long, fast run. Releasing air from them will result in underinflation, increase the chances of a blow-out, and subsequent tire damage when they cool off.
3. Follow the car manufacturer's recommendations and use the correct size tire and tube.
4. Use a new tube in a new tire as old tubes stretch with age and may be pinched in mounting.
5. Have tires inspected for cuts, snags and bruises.
6. Avoid fast starts and sudden stops.
7. Avoid excessive speed around curves and on straightaways.
8. Avoid driving on street car tracks and running over rocks and holes.
9. Use valve caps on all wheels to eliminate possible trouble from leaking valves.
10. Remove all foreign objects from treads.
11. Have wheels aligned and balanced.
12. Criss-cross tires, including spare, every 4,000 to 5,000 miles.

Mr. Johnson said that motorists who follow these tips for the care of their tires will get not only increased tire and gasoline mileage, but easier steering, a safer, more comfortable ride, low maintenance cost and longer car life.

TO FARWELL
Mrs. H. H. Potter and son visited in the Jess Newton home in Farwell Monday.

MULESHOE VISITOR
A visitor in the Woodley home during the week end was Miss Nancy Aldridge of Farwell.

Sudan School Is Being Erected

Construction started last week on a new modern gymnasium for Sudan High School. The Hampton Construction company of Littlefield was awarded the building contract, submitting a low bid of \$93,699.

The building will be buff colored brick and will have a seating capacity of between 1100 and 1200 persons. Completion time is 210 days.

The construction project was financed in a \$125,000 bond issue voted in March. The remaining money is being used to remodel and improve the elementary school building.

LONGVIEW CIRCLE MEETS TUESDAY

Circle 1 of the Longview Baptist Church met Tuesday, July 11, in the home of Mrs. Jodie Marlow with nine present for Bible study. The next meeting will be Tuesday, July 18 at 2:30 p. m. in the home of Mrs. J. E. Moore.

TO PLAINVIEW

Mrs. J. M. Forbes and Hershel Dennis were in Plainview Wednesday night to attend a family reunion of the Ross family.

ATTEND REUNION IN LUBBOCK

The Ophel N. Jennings, Joe Bates Jennings, and J. A. Nickels families attended a family reunion in McKenzie State Park in Lubbock Sunday. Fifty of their relatives attended the reunion. Those from distant points were Miss Annie Davis and Mrs. Ella Keeton of Waco, Miss Rachael Davis and S. B. Davis of Dallas. They are spending several days in the Jennings home here.



SUMMERTIME!
Summertime brings bare shouldered fashions. This dainty feminine blouse is designed in starched cotton lace and icy white tissue broadcloth by Ship 'n Shore. The National Cotton Council reports that cool cotton blouses such as this will be popular for teaming with full skirts of drapery fabric this summer.

Scare Buying Is Boosting Prices

DALLAS—War fears have sent many Texans scurrying to markets promoting scarcities in several fields and indicating a rising cost of living index.

Automobile and tire markets are hardest hit at present as persons, mindful of World War II hard-to-get transportation facilities, are piling up orders.

Foodstuffs, already on the rise, have not reflected the trend as sharply as automobiles, tires and household articles, such as mechanical ice boxes and stoves.

Car dealers, quick to take advantage of the situation, in many cases are advertising for patrons to "buy now" while you can get autos. Some warn that automobile prices are due to jump while others say verbally that prices are already up. Others, however, believe that the buying is only a flurry and that the market will level out if purchasers remain calm.

One automobile dealer already sees price controls approaching. He said his business had jumped 75 per cent and that the maker of his product is holding back steel for a stockpile for use in any shortage.

Clothing is expected to show a price increase with panic buying and increased armed service demand for larger quantities of materials.

Most merchants are agreed that if price ceilings come they will be more drastic than the late OPA.



JUDGE W. N. STOKES

In another column of this issue appears the announcement of Judge W. N. Stokes for re-election as Associate Justice of the Court of Civil Appeals of this supreme judicial district. The court is located at Amarillo. Judge Stokes is well known in this section of the state. He enjoyed a successful law practice at Vernon for a number of years. He was appointed by the Governor as District Judge of the Forty-sixth Judicial District, composed of Wilbarger, Hardeman and Foard counties, and served in that for eight years when he was appointed by the Governor to his present position on the Court of Civil Appeals. He has been a member of that court during the last 13 years, having been twice elected since his appointment by the Governor. In addition to his service as judge on the courts, he was appointed by the Governor in 1940 as a member of the Texas Civil Judicial Council and has served in that capacity for ten years in addition to his duties as a member of the appeals court. The duties of the Council are to make constant study of the laws and court system of the state and submit recommendations annually to the Governor, the Legislature, and Supreme Court as to such changes in the laws of the state as, in its judgement, should be made.

The Court of Civil Appeals is composed of Chief Justice, E. L. Pitts, Associate Justice, James G. Lumpkin and Judge Stokes. It has Appellate jurisdiction in civil cases arising in forty-six Northwest Texas counties, an area about the size of the State of Ohio.

LIBRARY RECEIVES NEW BOOK

The Muleshoe Library received a new book this week, a historical novel and biography, "John Adams and the American Revolution," by Mrs. E. R. Wright, librarian announced.

This book is about the studies, beliefs, and the fame of John Adams, who already had a canvas bottom to the American Revolution by helping draft the constitutions of the 13 American colonies. It is a well-written and educational book as well as being interesting.

BAILEY COUNTY ABSTRACT CO.

ESTABLISHED IN 1900
MRS. LELA BARROW — L. S. BARRON
ABSTRACTS — LOANS
F.H.A. & G. I. LOANS — TITLE INSURANCE

We can save you money on

- CAR TIRES
- TRUCK TIRES
- TRACTOR TIRES

H. C. HOLT

Your gasoline man in Muleshoe for more than 15 years—



"That Formfit Look"

Cobb's

A summer treat... the luxury of

A Fresh Life Bra Every Day!

To safeguard your daintiness these hot summer days, you naturally sud your bras after every wearing. So you need a generous supply of extra Life Bras to see you through! Life Bras are designed from live models, to fit your exact figure proportions. Suds them again and again—they won't shrink, won't lose their flawless fit. And they're tailored the exclusive Formfit way, to give you a high, young and natural lift with real separation. Inexpensive, too. Get your extra Life Bras for extra summer daintiness today!

Life Bra Illustrated
\$2.50 nylon—\$1.75 cotton



Cobb's

JULY Furniture Sale
LOWEST PRICES

Now is the time to buy that furniture you need. You can save more by buying at Johnson Furniture. Below are a few of the savings.

BED ROOM SUITES

TWIN-BED SUITE

Twin bedroom suite finished in beautiful walnut. 5-drawer chest, vanity with large plate glass mirror and bench.

\$159.00 VALUE

Now \$129.00

MAHOGANY BED ROOM SUITE

A beautiful suite for any room. Large 4-6 bed. Double dresser with large plate glass mirror in hand carved frame. Night stand.

\$269.00 REGULAR

Now \$189.00

ROLL-A-WAY BEDS

4-6 size. Rugged construction. Coil springs.

\$21.50 VALUE

Now \$16.95

3-3 size Roll-A-Ways

\$19.95 VALUE

Now \$15.95

LIVING ROOM SUITE

3-piece plastic Mohawk red covered, blond wood trim. Studio couch, platform rocker and ottoman.

REGULAR \$159.00 VALUE

Now \$119.50

MATTRESSES

Royal Rest. Regular \$49.50

Only \$29.50

ROYAL HAEGER LAMPS

20% Off

Come In And See

SANDRAN

Plastic Floor Coverings

Many patterns and colors from which to choose.

JOHNSON FURNITURE

PHONE 116

LIBERAL TRADE-IN ALLOWANCE ON YOUR FURNITURE

MULESHOE, TEXAS

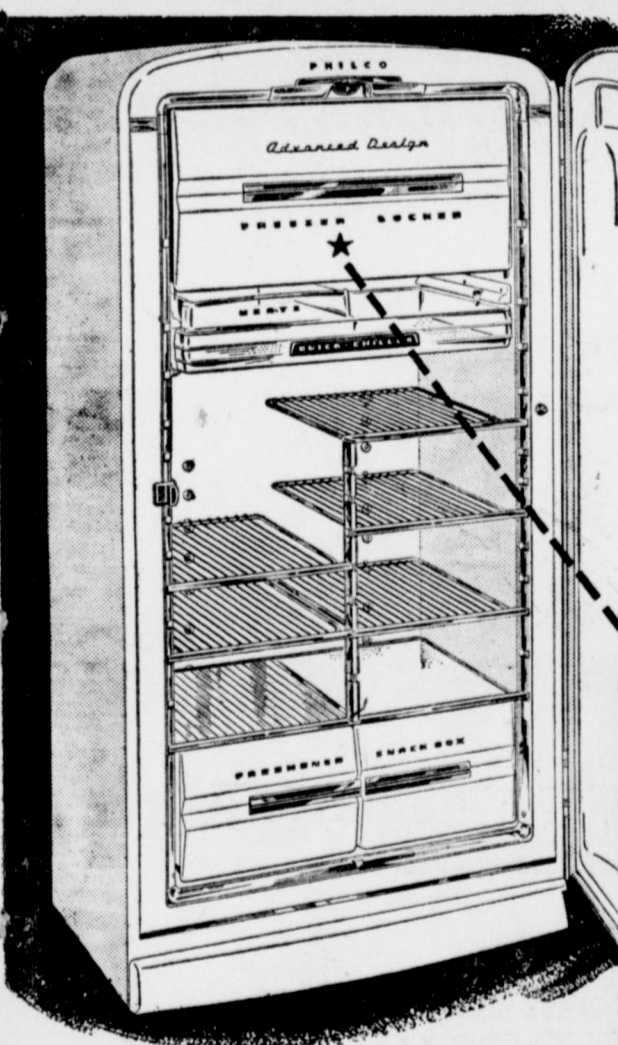

JUST ARRIVED!

New 11 cu. ft.
PHILCO
Combination
Refrigerator
with

***Huge 2 cu. ft. Home Freezer!**

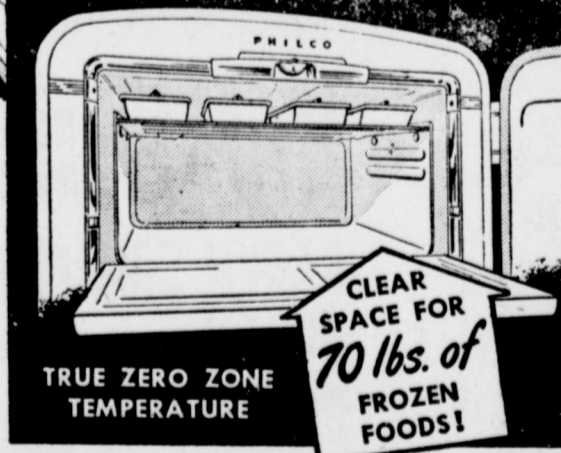

CLEAR SPACE FOR 70 lbs. of FROZEN FOODS!

HERE'S a real 2 cu. ft. built-in home freezer, priced far below other designs. Full-width, fully enclosed. Separate super-fast freezing shelf for ice trays. See it now!

PHILCO 1104 SHOWN
8 New Models
\$199.50
EASY TERMS!

Newest Philco Advanced Design Features—Cold from Top to Bottom



AMAZING QUICK-CHILLER
Chills beverages, desserts, salads. Built-in covered meat storage.

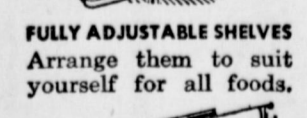

FULLY ADJUSTABLE SHELVES
Arrange them to suit yourself for all foods.



FRESHENER-SNACK BOX
Giant Freshener for fruits, vegetables—Snack Box for cheese, snacks, butter, etc.

PLUS
• Self-Closing Door Latch • Easy-Out Ice Trays • King Size Super Power System • Philco 5-Year Warranty

DYER HARDWARE & FURNITURE

PHONE 151

MULESHOE, TEXAS

Canned Meat Variety Show



CANNED FOODS

CATSUP SNIDER'S 14 OZ. BOTTLE **20c**

PIE APPLES COMSTOCK NO. 2 CAN **15c**



GROCERY ITEMS

ASSORTED FLAVORS
JELLO 5c
 5 OZ. CAN REGULAR 33c CAN
FRIZZ 2 For 29c
 LARGE BOX
RINSO 25c
 LARGE BOX
BREEZE 25c
 LARGE BOX
SURF 25c
 LUX REGULAR BAR
TOILET SOAP 2 For 15c
 MODART 75c SIZE
SHAMPOO 33c
 LADY GRACE 10c BOTTLE
HAIR OIL 5c
 COLGATE'S 50c TUBE
SHAVE CREAM 33c

OSCAR MAYERS 12 OZ. CAN
WEINERS 49c

DINTY MOORE 24 OZ. CAN
BEEF STEW 49c

OLD BILL NO. 1/2 CAN
VIENNA SAUSAGE 10c

LIBBY'S NO. 1/2 CAN
POTTED MEAT 9c

WOLF NO. 2 CAN
CHILI 57c

HUNT'S PICNIC ALL GREEN
ASPARAGUS 27c

GOLD TIP NO. 2 CAN
GREEN BEANS 2 For 25c

MARSHALL NO. 2 CAN
HOMINY 3 For 25c

ARMOUR'S 12 OZ. CAN
TREET
39c

GEBHARDT'S NO. 300 CAN
TAMALES 21c

ASSORTED FLAVORS
KOOL-AID 6 For 25c

LIBBY'S NO. 2 CAN
SPINACH 19c

LIBBY'S 6 OZ. JAR
MUSTARD 10c

LIBBY'S STRAINED
BABY FOOD 3 For 25c

SNOW CROP 12 OZ. PACKAGE
STRAWBERRIES 39c

SNOW CROP 6 OZ. CAN
ORANGE JUICE 27c

LIPTON'S 4 OZ PACKAGE
TEA 32c

STAR KIST
 FANCY NO. 1/2 CAN
TUNA
39c



FRESH FRUITS AND VEGETABLES



PIGGLY WIGGLY QUALITY MEATS

YELLOW
SQUASH **7 1/2c**

LEMONS BLUE GOOSE LB. 15c
 LETTUCE FIRM HEADS LB. 10c
 CARROTS ARIZONA LARGE BUNCH 10c
 BANANAS GOLDEN FRUIT LB. 12 1/2c
 NEW POTATOES RED LB. 5c
 PEACHES ELBERTA LB. 23c
 CANTALOUPE FRESH LB. 10c
 PLUMS SANTA ROSA LB. 25c

CURED
HAMS SHANK ENDS Lb. 49c
 BUTT ENDS Lb. 59c

BACON SQUARES CURED LB. 35c
 ROAST CHUCK FIRST CUTS LB. 59c
 PORK LIVER FRESH LB. 39c
 WEINERS ALL MEAT LB. 43c
 CHEESE KRAFT'S LONGHORN LB. 49c
 WHITE TROUT LB. 19c
 LUNCH LOAF BAKED LB. 49c
 HAMBURGER MEAT FRESH LB. 49c



PIGGLY WIGGLY
 DAVIS & HUMPHRIES OWNERS & OPERATORS

'1950 Crop Prospects Are Uncertain Due To Drouth And Curtailments

The production of cash and feed crops in Texas cannot be accurately predicted at this time, however, prospects are not highly favorable. Dry weather in the very early spring handicapped farming operations and through late April and early June heavy rains retarded crop planting in many sections, says C. H. Bates, extension farm management specialist of Texas A & M College.

Crop damage from hailstorms and insects has been heavy in many sections of the state and unusually heavy rains in some areas have caused delays and costly replanting of cotton and grain sorghums as well as other crops, Bates adds.

He points out that the acreages of the major crops are materially reduced by allotments on individual farms. The crops affected are wheat, rice, peanuts and cotton. For comparison, Bates gives the 1949 harvester acreage and the 1950 allotted acreages for the four crops. Wheat—7,093,000 acres and 6,096,000 acres (only 2,743,000 acres are expected to be harvested in 1950); rice — 526,000 acres and

Last Rites For Morton Resident

Funeral services for Mrs. J. I. Blanton, 61-year-old Morton resident who died at 12:40 a. m. last Thursday in Payne-Shotwell hospital in Littlefield, were held at 3 p. m. Sunday.

Services were held in Morton First Baptist Church. Burial took place in Morton cemetery under the direction of the Singleton Funeral Home.

Mrs. Blanton had been ill for the last six months with a kidney ailment.

She and her husband had operated Morton's roller rink for 15 years.

She is survived by her husband; a son, Guy of Morton; and two grandchildren.

FROM LUTIE

Boyd Neal Lowery of Lutie, Tex. visited relatives in Muleshoe over the week end and B. F. Lowery who has been visiting here for several days accompanied him home.

452,000 acres; peanuts — 572,000 acres and 499,800 acres and cotton — 10,296,000 acres and 8,057,000 acres.

The reduced acreages coupled with poor yield prospects at this time and with the prices of most crops somewhat lower than a year ago, indicate, says Bates that farmers can hardly expect the returns they enjoyed in 1949.

On the other hand, production costs are remaining high. This means, according to Bates, that farmers must trim expenditures wherever possible if present living standards are to be maintained. Plans should be made now to utilize crops efficiently and this includes wise marketing. When possible, Bates says grain and feed crops should be marketed through livestock because the price outlook for livestock and livestock products is relatively favorable.

Generally, he says pastures and supplementary grazing crops look promising. Along with these, somewhat larger acreages of grain sorghum and corn have been planted and this extra grain and forage might be used for feeding out more livestock. This extra income will take up some of the "slack" but he adds, adjustments will need to be made to keep feed crops and livestock in balance over the long pull.

He concludes that good planning and close figuring may keep Texas farmers on the black side of the ledger this year but the need for sound farming and business-like management is increasing by the hour. Now is the time to really study the farm business and work out definite plans for increasing the income and reducing production costs in the overall operations of the farm.

Determined Drive For Sufficient Patrons Launched By Phone Co-op

A determined drive to obtain sufficient signers for service in the Five Area Rural Telephone Cooperative was launched here Friday night after directors of the Co-op had met with officials of the Southwestern Telephone Company in the offices of the Bailey County Electric Cooperative.

It was decided to launch a newspaper campaign, to be followed up by personal house to house visits in the area where it is proposed to supply rural telephone service.

Representatives of the various sections to be covered by the cooperative's lines were in attendance.

The group conferred with Ray F. Red, of Dallas, commercial superintendent of the Southwestern Associated Telephone Co., and G. D. Shelley, of Lubbock, district manager for the company.

Mr. Red assured the cooperative that the company he represents will "not be a dog in the manger" but will cooperate in every way possible to the end that those who need service shall be supplied with it.

At the same time, Mr. Red assured those present that it is the plan of the company to expand its own lines in rural areas when-

ever it is economically and physically possible. The company has just completed four lines west of Plainview that are at present serving nearly 40 farm families.

He said that 14 per cent of the present telephone connections of his company are rural. The company operates in 26 states.

Questioned by W. H. Thompson, manager of the Bailey County Electric Cooperative, Mr. Red said there are many details yet to be worked out by the telephone companies and REA regarding fees to be charged, manner of physical connection, etc. and directors agreed these matters all will have to be threshed out when the new telephone movement is further advanced.

Earlier in the afternoon, Mr. Red and Mr. Shelley had conferred with Jim Cox and Loyd Roberts regarding the impasse which has been reached in the matter of providing a better telephone service in Muleshoe. The mayor, Harold King, was out of town and the conference of the afternoon was strictly informal, with the commissioners asking innumerable questions.

The city commission recently refused a request of the telephone company for higher "interim" rates to apply until they have in-

Water District For Hale Asked

PLAINVIEW, July 11—Approximately 150 Hale County property owners and irrigation farmers met here tonight at the city auditorium to pass a unanimous vote to petition the state Water Control board to define the boundaries of underground water reservoir in the county.

stalled their proposed dial system in Muleshoe, when another set of rates will be proposed. Mr. Red said the failure of the city commission to okay new rates might jeopardize Muleshoe's prospects of receiving a new telephone system by mid-year of 1951. So far, the commissioners have held steadily to their position that the telephone company should first improve their service and system, then apply for new rate schedules.

The meeting sponsored by the Hale Center Farm bureau, was presided over by Julian B. Smith, bureau president.

Harold LaFont, state representative from the 124th district, spoke to the group on the water laws passed by the last regular session of legislature.

About 10 other speakers made brief addresses prior to the vote. After the meeting adjourned, signing of the petition started.

Wind must travel at least a mile a minute to be a hurricane.

George Washington never did occupy the White House.

Most Antarctic explorers have been English.

The Best In

WASHING & LUBRICATION

THOROUGH AND PROMPT SERVICE ON ALL JOBS

WE TAKE PLENTY OF TIME AND DO THE JOB AS YOU LIKE TO HAVE IT.

FREE VACUUM OF ALL CAR UPHOLSTERY WITH EACH JOB

PICK-UP AND DELIVERY SERVICE

Conoco Gasoline & Oils
Firestone Tires & Tubes

GOSS CONOCO SERVICE

On Plainview Highway
Phone 364-J Muleshoe, Texas

KEEP COOL!

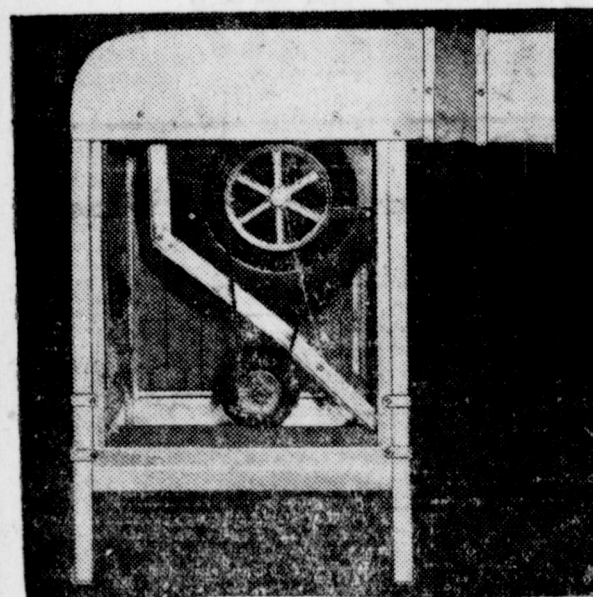

The new Clear-Vue is your answer to real comfort. It makes your home a delightful place to live on hot, stuffy days. There's an abundance of cool "filtered" fresh air directed in currents to suit all occupants. The Clear-Vue is equipped with a beautiful die-stamped one piece aluminum grill and easily adjustable louvers. Clear-Vue can be installed in any home . . . will not mar building interior or exterior.

Clear-Vue Is Guaranteed
Against Defective Materials
And Workmanship

OTHER EXTRAS

- * Handy motor control
- * Humidity control
- * Die-stamped one piece front
- * Removable non-sag water pads (constructed of white aspen wood)
- * Adjustable non-clog water troughs
- * Adjustable to any size window (no skilled labor or special tools necessary for installation)
- * Special sillcock furnished with each unit to facilitate and make water connections simple and easy



Easy Terms Available—20% Down — Balance Monthly

MULESHOE LIQUEFIED GAS CO.

Located On Clovis Highway

Phone 125

Muleshoe, Texas

Night Phone 314-J

NOW! BIG 9.2 CU. FT. Serwel

\$299.50

20%
DOWN
24
MONTHS
TO
PAY

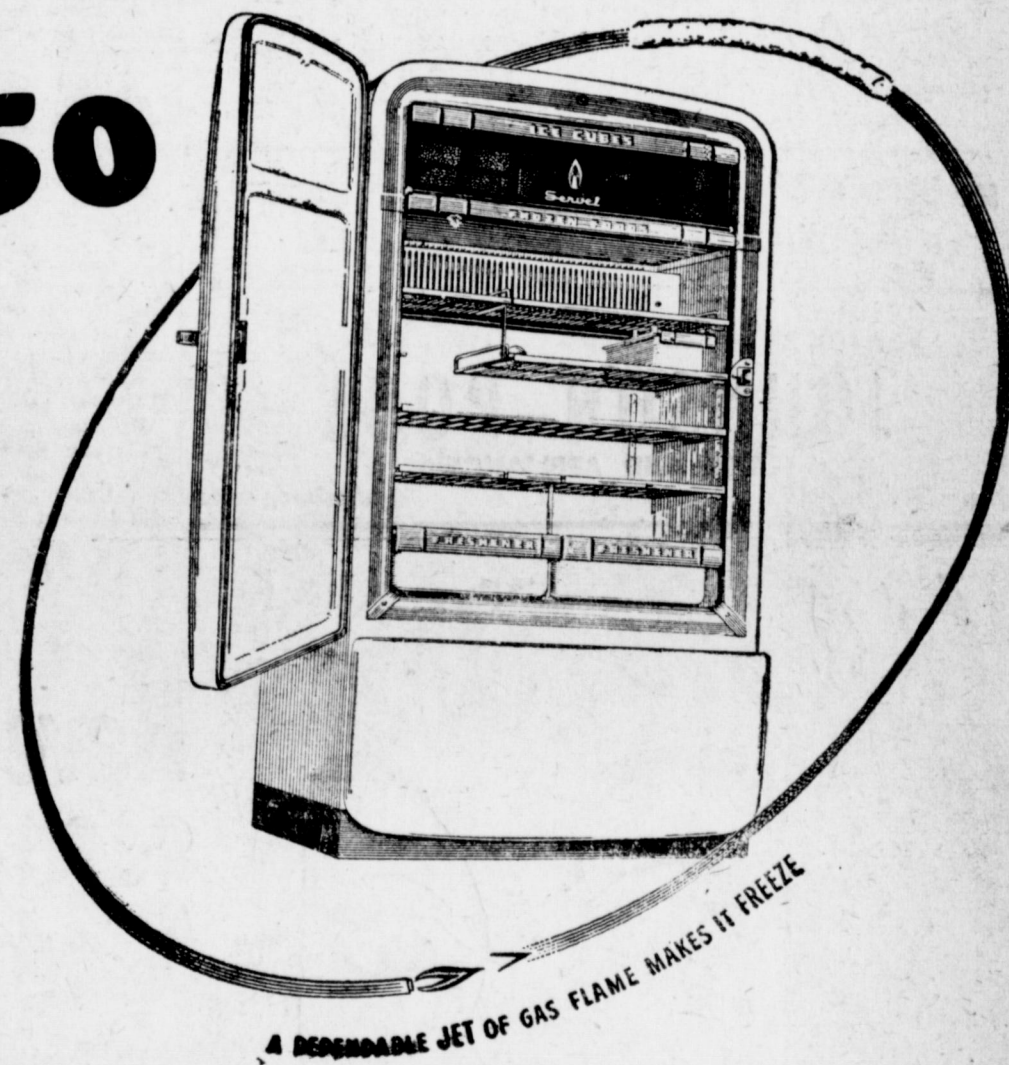

Only Serwel the GAS Refrigerator has

NO MOTOR TO WEAR, NO MACHINERY TO GROW NOISY
STAYS SILENT, LASTS LONGER

New! QUICK-CHANGE INTERIOR
MAKES IT EASY TO STORE BULKY FOODS

New! LOW PRICES
EASY TERMS! SMALL DOWN PAYMENT

MULESHOE LIQUEFIED GAS CO.

LOCATED ON CLOVIS HIGHWAY

PHONE 125

MULESHOE, TEXAS

NIGHT PHONE 314-J

FREEZE and STORE 59 POUNDS of FOOD

in the Freeze Chest of this new

Westinghouse COLDER COLD REFRIGERATOR

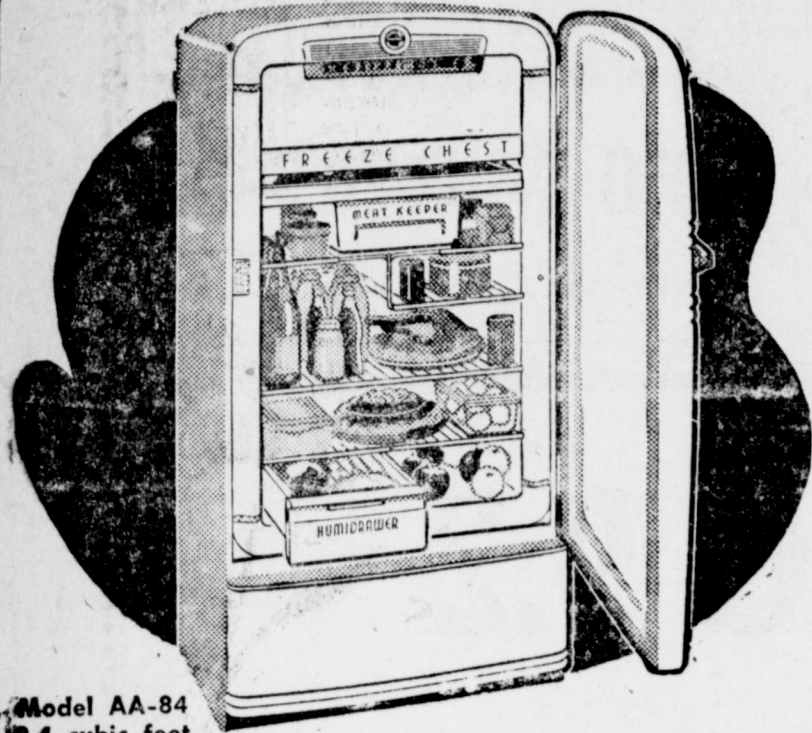

Model AA-84
8.4 cubic feet

That's right! A full 59 pounds of frozen food capacity, plus 16 pounds of Meat Keeper space, 3/4 bushel Humidrawer capacity and ample space for other foods. That's what you get in this beautiful 8.4 cubic foot Westinghouse! Don't wait... see it TODAY!

ENJOY IT TODAY

2 Years to Pay

SEE THE NEW Westinghouse FROST-FREE* MODEL I

IT ENDS ALL DEFROSTING WORK AND MESS!

*Trade Mark

YOU CAN BE SURE...IF IT'S Westinghouse

JOHNSON-POOL

TIRE AND APPLIANCE

Phone 231

Muleshoe, Texas

Herbert Martin Uses Airplane In Office Race

LITTLEFIELD, July 11—With 46 Plains-Panhandle counties to cover in his campaign for associate justice of the Seventh Court of Criminal Appeals, Herbert C. Martin, Littlefield lawyer, took to the air instead of taking to the stump.

Air travel has just about solved the candidate's problem of how to be in five or more places at once. For instance, Martin was able to be on hand for Fourth of July celebrations in Memphis, Wellington, Shamrock, Samnorwood, Amarillo, Canadian, Pampa, McCallan's Lake, Hale Center and Tulla.

Wife Pilots Plane

Martin's wife, Ruth, a pretty brunette with more than 600 hours solo time, pilots their flashy red and yellow Aeronca sedan over the territory. They cover about 500 air miles a day.

The Seventh Supreme Judicial district is bounded by Dallam and Lipscomb counties on the north, Yoakum and Kent counties on the south, King, Ford, Hardeman and Wilbarger counties are also included.

Martin thinks he could cover the entire territory by plane in two days, but likes to spend an hour or two in each place "getting acquainted."

Plane Is Familiar Sight

Entering the home stretch of the campaign, Martin and his wife hope to get in about 500 miles a day during the last two weeks before the July 22 primary.

The red and yellow plane is already a familiar sight around the territory. The words "Martin" and "Judge" are painted in foot-high letters on the wings and "belly" of the craft.

A public address system recently installed in the plane helps call attention to the campaign. It is used mostly to play musical records, but Martin often says "hello" to the folks on the ground. Mrs. Martin slows the plane to 70 miles per hour, but listeners on the ground can hear only a snatch of music before the plane flies out of hearing range.

In Littlefield 21 Years

The 49-year-old lawyer has practiced in Littlefield for 21 years. He was district attorney of the 64th judicial district for two terms. Born in Coleman in 1901, he was graduated from Lubbock High School in 1919. After receiving his B. A. degree from the University of Texas, he taught in a rural school at Becton for two years.

"The boys said I was the best basketball coach they ever had, but they won't say how I was a professor," he grins.

He was cashier in a university drug store while earning his law degree at the University of Texas Law School, and figures he got to know about 5,000 Texans there.

PEACE, IT'S WONDERFUL!



"Peace, it's wonderful," sighs this pretty miss, who thinks the Mexicans have a point in their siesta time. She is completely relaxed to enjoy the sun's tanning rays in her play outfit of cotton tickin' by White Stag.

Youth Injured In Cycle Accident

Jerry Jones, 17, son of Mr. and Mrs. V. M. Jones of Sudan, was injured in a motorcycle accident Tuesday afternoon on the farm road from Sudan to Earth.

Jones lost control of the vehicle and it turned over five times. He crawled about 135 feet to the farm home of Sterling Reese, and Mrs. Reese found him in their orchard.

Jones was rushed to the South Plains Cooperative hospital in Amherst, where doctors said he suffered no broken bones or concussions.

Our Honor Roll...

New subscribers to the Journal this week are:

- F. M. Jones, City
- Ralph Carpenter, City
- H. A. Phillips, City
- Roy Wilemon, Arizona
- Those renewing their subscriptions this week include:
- Bovell Motor Supply, City
- Mrs. J. B. Burkhead, City
- R. G. Jordan, City
- Joe Damron, City
- B. A. Dalton, City
- Julian Lenau, City
- Wilbur Le Veque, City
- A. S. Stovall, City
- Omer Kelton, City
- B. H. Wagner, City
- I. H. Robinson, City
- Ed Myers, City
- Western Drug, City
- Jack Stallings, City
- Arthur Ryan, Route 1
- R. E. Buhrman, Route 1
- E. C. McWilliams, Route 2
- Arthur Askew, Star Route 2
- Mrs. J. J. Haun, Friona

CONGRATULATIONS TO:

Mr. and Mrs. J. R. Copley on the birth of a son, July 6 at the South Plains Cooperative hospital in Amherst.

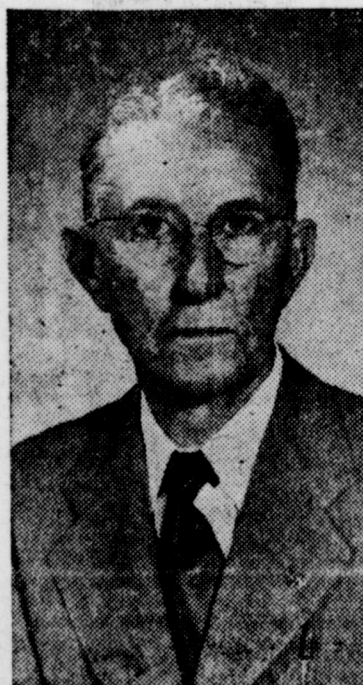

Judge W. N. Stokes

Candidate For Re-Election as Associate Justice of the Court of Civil Appeals, Seventh Supreme Judicial District.

Judge Stokes has been an associate justice on the court during the last thirteen years. Before becoming a member of the court, he was a District Judge and practiced law in all the courts. He submits his seasoned experience and training as qualifications which justify the people re-electing him for the ensuing six-year term.

His candidacy is subject to the pending Democratic primary election, and your favorable consideration will be appreciated by him.

(Paid Political Adv.)

Support Price For 1951 Wheat Will Be \$1.95; Acreage Allotments Stay

Progress W. M. U. Meets Monday

The Progress W. M. U. met Monday, July 10, at 3 p. m. at the Progress Baptist Church.

The meeting was called to order by the president, Mrs. C. W. Locker. Mrs. Locker led the group in singing "My Savior's Love" and "Let Others See Jesus In You." Prayer was by Mrs. Claude Thomas. The pastor's wife, Mrs. E. W. Campbell, gave a very interesting devotional. A short business session was held and all old business was taken care of.

Mrs. H. T. Pugh gave an interesting foreign mission report from the book, "Christ in China." China is a very needy country, much in need of Christ and needs the prayers of every Christian everywhere. Mrs. J. H. Wimberley led prayer.

Mrs. Raymond Walker conducted an interesting Bible quiz. This Bible quiz helped to encourage everyone to read their Bible daily.

Meeting was closed with each lady taking part in sentence prayer.

Those present were Mesdames Raymond Walker, E. W. Locker, Vernon Raney, Claude Thomas, H. T. Pugh, J. H. Wimberley, Mrs. E. W. Campbell, Miss Ann Walker, Miss Dolores Locker, and Miss Maxine Pugh. One Sunbeam, Linda Wimberley, was also present.

The meeting time has been changed from 2 p. m. to 3 p. m. Visitors are always welcome and the club urges every member to be present next meeting which will be July 17 at 3 p. m. in the Progress Baptist Church.

VISIT IN EAST TEXAS

Mr. and Mrs. A. P. Lambert and daughter, Mrs. N. J. Goodnough, are in Bonham for a visit with relatives.

FREEDOM

Whatever enslaves man is opposed to the divine government. Truth makes man free.

—Mary Baker Eddy

True liberty consists in the privilege of enjoying our own rights, not in the destruction of the rights of others.

—Pinckard

The only liberty that is valuable, is a liberty connected with order; that not only exists with order and virtue, but which cannot exist at all without them.

—Burke

If the true spark of religious and civil liberty be kindled, it will burn. Human agency cannot extinguish it.

—Daniel Webster

Support price for wheat in Bailey County has been set at \$1.95 per bushel for No. 1 wheat. Travis Winter, administrative officer for the Bailey County PMA said.

He said there will still be a wheat allotment system in force. He expects to mail out allotment notices to farmers of the county by the end of this month.

While there will be a wheat allotment, there will be no marketing quota penalty. Hence, the grower who overseeds his acreage allotment may sell his grain in open market without penalty; he

Hospitals prove: NEVER A CASE OF DIAPER RASH

with

Playtex BABY OIL POWDER and CREAM



Scientific tests with thousands of babies — medically supervised by more than 100 hospitals and pediatricians — prove never a case of diaper rash when PLAYTEX Baby Oil, Powder and Cream are consistently — and exclusively — used.

YOUR MONEY BACK

If your baby ever develops diaper rash while using PLAYTEX BABY OIL, POWDER AND CREAM exclusively.

PLAYTEX BABY OIL has 6 times more soothing lanolin than any other sold. 79¢

PLAYTEX BABY POWDER is superfine. Gently absorbs, is safely deodorant, guards against prickly heat and chafing. 49¢

PLAYTEX BABY CREAM is lanolin-rich for protection, has a balm oil base. 79¢

All three come in the handy NURSERY-PAK gift basket, beautifully packaged in Playtex Silvery Foil. \$2.49*

*all prices plus tax

WESTERN DRUG CO.

PHONE 5

MULESHOE, TEXAS



Have you seen the Maytag automatic washer?

—Completely automatic
—Gets clothes
really clean!

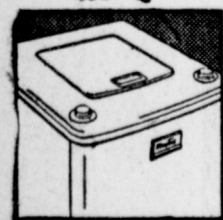

All your work is done for you! Just set two simple controls for time and water temperature. Then Maytag washes, rinses, spin-dries your clothes for you.

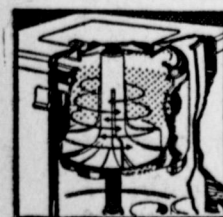

Maytag's famous Gyrafoam washing action—the same action that has sold millions of standard Maytag washers—washes everything with perfect safety.

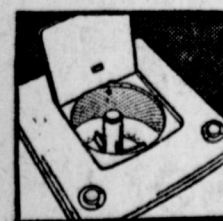

Sparkling white, inside and out, its beauty will last a lifetime. Genuine Maytag construction in every part means years of superior service.

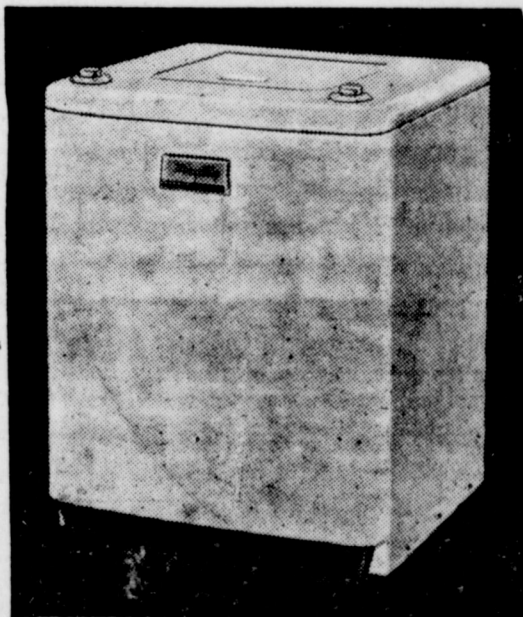

LIBERAL TRADE-IN • EASY PAYMENTS

Johnson - Pool

TIRE & APPLIANCE

Randy Johnson
Phone 231

Myron Pool II
Muleshoe, Texas

GET THESE LOW PRICES EVERY DAY

FRIDAY and SATURDAY SPECIALS

3 LBS. CRISCO	79c
TALL PET MILK	10c
LARGE DREFT Box	29c
ONE POUND BOX POWDERED SUGAR	11c
ONE POUND SCHILLINGS COFFEE	69c
NO. 1 CARTON FRESH TOMATOES	19c
KRAFT AMERICAN Cheese Lb.	39c
VANCE'S Sausage Lb.	39c
COLORED Keyko Oleo	29c
BACON Squares Lb.	27c
QUART Kalex Bleach	10c
Premium Crackers 2 LB. BOX	49c
5 OZ. FRIZZ ICE CREAM MIX 2 For	29c
25 POUNDS GOLD CROWN FLOUR	\$1.59
CASE OF 24 BOTTLES COCA COLA	75c
WHITE SWAN NO. 2 1/2 SWEET POTATOES	19c
BANANAS Lb.	12c
OUR VALUE NO. 2 TOMATOES	10c

WE GIVE "D.M." GREEN STAMPS

BENTON FOOD MKT.

We Reserve the Right to Limit Quantities
TELEPHONE 65 MULESHOE, TEXAS
FREE DELIVERY

Will Wilson Runs For High Court



WILSON

AUSTIN, July 8—Texas has seen much of Will Wilson of late. The Dallas County District Attorney, who is candidate for the Supreme Court, has campaigned vigorously in West and South Texas since he announced his candidacy in Austin the latter part of May. His plans include visits to East Texas and other sections of the state during his campaign tour.

"Justice is the only thing that a candidate for the Texas Supreme Court can promise voters," Wilson stated in addressing the Army and Navy Association in San Antonio Thursday. "I pledge, if elected, to add my efforts to those of the present court, toward this end."

Wilson, the only veteran in the race, returned from World War II service in the Southwest Pacific with a desire to enter public life. He was elected Dallas County District Attorney in a five-man race in 1946, and re-elected two years later by an overwhelming majority.

His drive in Dallas against organized crime has attracted national attention. Formerly president of District Attorney in a five-man association of Texas, Wilson is now chairman of the Texas Bar Association's steering committee to modernize the State Penal Code.

A man may fall several times, but he isn't a failure until he starts saying somebody pushed him.

The Muleshoe Journal

DEDICATED TO THE PROGRESS AND DEVELOPMENT OF BAILEY COUNTY AND THE GREAT MULESHOE COUNTRY

Volume 28, Number 29

MULESHOE — County Seat of Bailey County — TEXAS

Thursday, July 13, 1950

Local Man To Participate In Ford Nationwide Economy Run

This week the Ford Motor Company and Ford Dealers of America are launching the nationwide Ford Truck Economy Run, a comprehensive truck operating study that will cover a six-month period ending December 31, 1950, according to Oneil Rockey of Muleshoe Motor Co.

The Ford Economy Run, Mr. Rockey stated, will include thousands of Ford Truck owners all over America who will keep complete day-to-day records of their actual truck operations, including every mile traveled, every load hauled, every gallon of gas and oil consumed and total repairs and maintenance.

Sam E. Fox, Texas Co. Distributor, will be Muleshoe's entrant in the Ford Truck Economy Run, Rockey announced. Fox's truck, a Ford F-5 Tank model, can be identified by the orange and black shields which are mounted on all trucks throughout the nation that are participating in the Run.

Mr. Fox was selected because he has operated trucks in Muleshoe for several years and because of his experience and familiarity with trucking problems.

"I'm pleased to be a part of this big truck economy study, which will accumulate a large amount of facts and figures important to truck operators," said Mr. Fox. "Nearly every business uses trucks, and of course any study that might show how they can be used more efficiently and economically should be of great interest to truck users everywhere."

Every Ford Truck model, from 95-horsepower Pickups to 145-horsepower Big Jobs, and every truck-using vocation will be represented in the Ford Truck Economy Run in sufficient numbers, Mr. Rockey declared, so that results are expected to demonstrate not only the economy of Ford Truck operation, but to establish a realistic "yardstick" of truck operating economy for all truck-using industries as well.

It is possible that the study will reveal interesting facts and figures as to what models and equipment items are best suited to specific types of duty, Mr. Rockey added, and perhaps may indicate the need for additional new truck models, such as the Ford Parcel Delivery truck, which was recently introduced in the multi-stop delivery field and which doubles the load area of conventional panel trucks without increasing wheelbase length.

Postal Employee Retires After 32 Years Service

Miss Emma W. Buhmann of Lincoln, New Mexico, and sister of Mrs. I. F. Willman of Muleshoe, looked through the general delivery window of the Lincoln Post Office for the last time Friday after 32 years of service. Her retirement became effective at closing time.

She entered service on June 13, 1918 and had continuously served those who call for their mail except for some directory work.

She has seen hundreds of disappointed persons who called for the expected letter and left empty handed. She sympathized with them.

"But this was offset by a lot of gladness," she said, "on the part of those who found the letter waiting."

She particularly enjoyed her experiences during the war, meeting people from practically all states. She has served under five postmasters there.

Miss Buhmann was born near Sprague, Neb., her father, C. D. Buhmann having homesteaded there.

"I enjoyed the work here and was proud to be a part of it," she said.

She had planned an extensive European trip and intended leaving about August 15. These plans will be carried out unless the war situation interferes.

Miss Buhmann was presented with several gifts, at a farewell reception given here and short addresses of appreciation were given by the postmaster, assistant postmaster and superintendent of the mails.

She is known in the Muleshoe area, having a sister and several friends living here.

One Third Less Cotton Planted

The Agriculture department reported that 19,032,000 acres of cotton were in cultivation on July 1. This was 31.3 per cent smaller than a year ago.

No forecast of production was given. But if the yield to the acre equals the 1939-48 average of about 250 pounds, production would be about 9,506,000 bales of 500 pounds weight. Production last year was 16,127,000 bales, the fourth largest of record.

The indicated acreages by states and the percentage of last year's July 1 acres, respectively, included: Oklahoma 1,050,000 acres or 78 per cent of last year's July 1 acreage; Texas 7,200,000 or 66; New Mexico 189,000 or 59; Arizona 290,000 or 72; California 614,000 or 64.

Alarms For Home Freezers

A sensitive "bulb" that sets off the alarm in your home freezer has a proper location . . . and if it is located in the right spot and in good working order, it may save many pounds of precious frozen food . . . in case the temperature falls too low in the freezer.

If your freezer is not equipped with an alarm, Mrs. Bernice Claytor, extension home management specialist of Texas A. & M. College, recommends that you install one.

If you have a chest-type freezer with more than one compartment, she says the bulb should be placed in the storage compartment farthest from the compressor . . . but if you have a vertical freezer, place the bulb in the top compartment . . . and in both cases the bulb should be placed so it is level with the top layer of cartons when the freezer is fully loaded.

These are the places that will warm up fastest and the alarm will sound its warning before the stored food completely thaws out.

Mrs. Claytor says the alarms in home freezers are essential for warning in case of power failure, mechanical failures or when the load of food being frozen is too much for the freezer.

Benjamin Franklin was the first Postmaster-General of the United States.

Made In Muleshoe
* Chenille Rugs
* Bath Sets
* Bedspreads
Or Will Take Orders

Mrs. R. E. Luttrell

SEE . . .
THE NEW 1950 MODEL
ZENITH COMBINATION AT
SPENCE RADIO SHOP
PLAYS ALL THREE SPEED RECORDS
ALSO YOUR DEPENDABLE
SERVICE SHOP
PHONE 270-W

Band Instruments On Display At School Monday

New and used band instruments will be on display all day Monday, July 17, in the Senior High band room, and an instrument demonstration will be held Monday night at 8:00 p. m. for all prospective band students and their parents.

For the first time in the history of the Muleshoe Schools, it will be possible for students to try out instruments at a low cost. Through the cooperation of an Amarillo music firm, students may rent an instrument for the five week summer band school. At the end of the summer school, students may either return the instrument, or buy one.

The summer band school will begin Monday with registration for the first day and classes beginning on Tuesday. Classes will meet five days a week. Tuition for the five week school is \$10.00. The daily schedule is as follows:
9:00-10:00—Beginners band class
10:00-11:00—Junior High Band
1:00-4:00—Solo and ensemble practice for all students who are interested.
4:00-5:30—Senior High Band and Marching Drill.

Band Director Bob Gray is very interested in starting a large group of beginners, particularly eighth and ninth grade students. However, any student who will be in the fifth grade or above next year may take band.

ATTEND AMARILLO SHOW
Mr. and Mrs. E. E. Dyer attended a Philco show in Amarillo Tuesday where new models and styles of Philco radios, ranges, and refrigerators were on display.

SUNDAY VISITORS
Mr. and Mrs. Edsel Bynum and Larry were Sunday visitors with Mr. and Mrs. Eugene Black and boys.

Deadline For Filing Smith-Doxey Cotton Applications Is August 15



NELSON

Seeks Place On Criminal Court

Former State Senator G. H. (Hobert) Nelson of Lubbock County is spending the last days before the July 22 primary campaigning in his native North East Texas for Judge of the Court of Criminal Appeals.

Nelson, who has been honored by the people of West Texas as county attorney, district attorney and state senator, was reared in Cass County.

More states in the United States have names which originated from Indian words than from any other language.

One application for Smith-Doxey benefits will cover all the farmers in an organized cotton improvement program.

This was pointed out today by Leil O. Buchanan, who is in charge of the Lubbock cotton classing office of the U. S. Department of Agriculture's Production and Marketing Administration.

"The popularity of this cotton improvement program has increased so much in the last few years that applications must be filed early in order to prevent a log-jam just before the deadline," Mr. Buchanan said, explaining that it takes at least 15 days to process applications and then deliver supplies of forms to gins, warehouses, compresses or other agencies approved to take samples of cotton.

Any group of farmers organized to promote the improvement of cotton is eligible for free USDA cotton classing and market news services under the Smith-Doxey Act.

The deadline for filing applications for these services is August 15, 1950. Applications should be sent immediately to your local County Agricultural Agent or to Leil O. Buchanan, 1701 Avenue H, Lubbock, Texas.

Rare Necessities

A stranger in the hill country stopped to pass the time of day with a group of local citizens whittling and talking on the front porch of a cabin.

Stranger: "I suppose that in an isolated place like this it's hard to get even the bare necessities of life."

Host: "Mighty right, Stranger. And when you do get it, 'tain't hardly fit to drink."

Ralph Carpenter Drilling Co.
Muleshoe, Texas
Complete Water Well Service
Owner And Operator
Phone 144-J 804 West 3rd St.

America's Lowest Priced Straight Eight
gives you extra smoothness, extra power

Lowest Priced Car with GM Hydra-Matic Drive
gives you effortless driving convenience

Perfect Performance Combination!

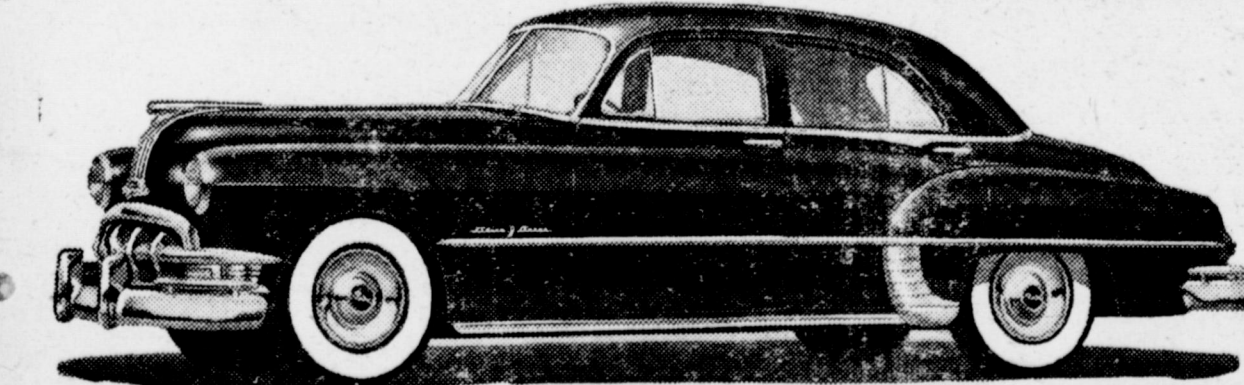

The Most Beautiful Thing on Wheels

You know you're driving something special when you command the extra power, the luxurious smoothness and the effortless ease of a Pontiac Silver Streak Straight Eight. And how easy it is to command with Hydra-Matic Drive! No clutch pedal, no constant shifting—just set a lever, relax and go!

Dollar for Dollar you can't beat a PONTIAC

DAVIS & LENDERSON

AS MUCH CONVENIENCE They're both ELECTRIC!

Twice When

Twice as convenient for you and your budget!

Your electric refrigerator, for example.

The efficient job it does retaining the nutritional value of all foods.

Keeping intact the wonderful taste appeal of meats, fruits, vegetables . . . providing facilities for your family's favorite desserts or frozen salads.

Add to this the convenience of your electric home freezer.

A year 'round storehouse for such seasonal delights as strawberries, corn-on-the-cob, fish and other game. Fact is, you can buy in quantity . . . at low summer-market prices!

Yes, this practical combination affords twice as much convenience . . . when they're BOTH electric.

Electricity makes your food dollars go far—very far indeed. Low cost, dependable. electric service makes it so.

SOUTHWESTERN PUBLIC SERVICE COMPANY
15 YEARS OF GOOD CITIZENSHIP AND PUBLIC SERVICE

The Muleshoe Journal
Published Every Thursday
At
Muleshoe, Texas
U. M. FORBES . . . Publisher



Entered as second-class matter at the Muleshoe Post Office under the Act of Congress, March 3, 1897.

Subscription Rates
IN IMMEDIATE TERRITORY, Year . . . \$2.00
OUT OF IMMEDIATE TERRITORY, Year . . . \$2.50

VISIT IN CALIFORNIA
Mrs. J. A. Goss and daughters, Alene and Janice, are visiting in Los Angeles, South Gate and other points in California.

AT COWLES, N. M.
Mr. and Mrs. Julian Lenau and children are spending two weeks at their cabin in New Mexico mountains near Cowles. They are making some improvements to their property during this stay, including piping water to the cabin.

Amarillo Gift Show Scheduled

The first Amarillo Gift Show, sponsored by the Market Committee of the Amarillo Chamber of Commerce, will be held at the Tri-State Fair Grounds July 16 and 17.

Gift and holiday merchandise will be featured and offer retailers an opportunity to select and secure delivery of Christmas goods before the holiday rush. More than 250 top lines will be on display.

Complimentary bus service will be furnished from downtown hotels to the Fair Grounds both days of the Gift Show. There is also ample parking space for automobiles.

Merchants attending the show are cordially invited to be the luncheon guests of the Chamber of Commerce on both July 16 and 17. Lunch will be served in the Automobile Building from 11 a. m. to 2 p. m.

TAKES HIGHWAY DEPT. JOB

Miss Frances Roy, a graduate this spring of Muleshoe high school, has accepted a position with the State Highway Department at Childress. Miss Roy, who is a daughter of Mr. and Mrs. John L. Roy, was a top student in the commercial department during her high school years.

RABSON DISCUSSES Postal Service Cuts

RABSON PARK, Mass., July 7.—The present war talk, due to the Trial Balcon sent up by Russia in Korea, does not worry me. Certainly, it should not cause the readers to overlook the silly cuts which the Post Office Department has started. This in the end may be more serious.

Changes That Have Been Made

If you live in the residential area of a city or town containing a first or second class post office, your mail is now delivered to your home only once a day instead of twice a day. There is also a better chance that you will not get it until afternoon.



Roger W. Rabson

If you have a business in one of these cities which is located in a so-called "business area" you may get more deliveries. However, if your office or business is located in a "residential area," you must struggle along with a single daily delivery.

Of course, many readers living in semi-rural areas beyond the outskirts of the cities and towns, and on farms, are glad to get their mail only once a day. But in addition to curtailing delivery service, the Post Office Department has made sweeping cuts in pick ups from street letter boxes in cities and towns. It has also eliminated as much of the night work in post offices which formerly was such a great help in moving the mail quickly and efficiently. These latter cuts will be felt by everybody who writes to or receives mail from the cities. This means you.

Why The Cuts Were Ordered

For the first time since the establishment of a post office on

this continent nearly 260 years ago, we find our American postal service taking a step backwards. Why? We are told that the cuts were ordered to save money and to bring the Post Office Department budget within the amount suggested by Congressional leaders. This may be true. If it is true, it seems strange that the men who run the Post Office Department are making no apparent attempt to save money in other ways than the curtailment of service. Is it not possible that these cuts in service were engineered to divert public attention from the acute need for streamlining and further mechanizing the postal service?

Reorganization Is Urgently Needed

Many people claim that the postal service is grossly mismanaged. I do not know whether that is true, but there are doubtless many instances of inefficiency and stupidity which cost us taxpayers needless heavy expenditures. For example, look carefully at the post office trucks operating in your vicinity. Note the large number of old ones which cost more to run and maintain than they are worth. The Hoover Commission found that the average age of these postal vehicles was 15½ years.

The next time you are in your post office, glance into where the mail is being handled. You will find obsolete equipment and layout unadapted to moving the mail as quickly and as cheaply as possible. It is true that the post office does not control the amounts paid to railroads, steamship and airlines for moving the mail. Nor does it control the inexcusably heavy volume of government mail which it must handle at a loss. It can, however, control its own employees and ought

to revamp its procedures before resorting to curtailing service.

P. O. Cuts Mean Higher Prices

The slowdown in mail movements will become worse by early fall when mail volume normally increases. Already, delays of from 24 to 48 hours are being reported in the delivery of first class letters. Mail order businesses and those firms which depend chiefly on rapid turnover to keep above the break-even point will suffer the most and some unemployment is bound to occur. This will result in higher prices for merchandise. Another effect will be the eventual drop in postal revenues. An ill-conceived plan like this is bound to backfire. It is false economy of the worst type.

These poorly planned postal cuts reflect the confusion which prevails in official circles in Washington. More disturbing still, especially in this instance, is the apathy of our people. Although the majority of our people are gravely affected by these changes, yet very few have actively objected. These cuts receive surprisingly little attention from the masses of people. Indifference such as this has resulted in loss of liberty in other lands. Shall we, too, lose our rights and services, and ultimately our liberty, by neglect and inaction.

Letters To The Editor . . .

ENJOYS THE JOURNAL
San Jose, Calif.

Dear Editor: Please be advised of our change of address.

My mother, Mrs. Ila May Lawler, had the Journal sent to us as an anniversary gift last year and we have enjoyed it so much that we shall be renewing our subscription again and again.

Thank you for a very enjoyable piece of reading.
Mrs. John H. Herring

TODAY'S meditation



The Upper Room
© THE UPPER ROOM NASHVILLE TENNESSEE
THE WORLD'S MOST WIDELY USED DEVOTIONAL GUIDE

O God, make strong our SOME GREAT MEN OF THE BIBLE

" . . . Be strong and of a good courage; be not afraid, neither be thou dismayed: for the Lord thy God is with thee whosoever thou goest." (Joshua 1:9.) Read Joshua 1:1-11.

Faith can conquer fear, instill patience, and give courage. This is well illustrated in the life of Joshua. Wandering and suffering in the wilderness after leaving Egypt, the children of Israel after a few months came in sight of the Promised Land. The twelve men sent to study Canaan came back and testified that it was a wonderfully fertile land. Joshua and Caleb urged that they go up at once and possess it.

Despite the fact that the children of Israel rejected the minority report, the faith of Joshua never flagged. Patiently he stayed among the faithless and rebellious Israelites until one day they passed away in the wilderness and a new generation grew into manhood. Forty years after the parents had refused to do so, these children went over into the Promised Land and possessed it. Who was their leader? None other than Joshua, the man of faith, patience and courage.

PRAYER
O God, make strong our faith in Thee. May we never waver in right doing. Through

faith may we exercise patience and courage as we face the trials of life. In his name. Amen.

THOUGHT FOR THE DAY
I need faith, patience, and courage like that of Joshua.
—Guy E. Snavely (District of Columbia)

Proper Electric Wiring Important

Improper wiring of a house can cause a serious fire hazard and even endanger lives. Fire Marshal W. E. Young warned after helping to put out two residence blazes which he said were caused by electrical wiring.

Latest fire of the kind was at the home of O. H. Lawrence in the southeast part of Muleshoe last Thursday night, Young said. He said wires around a switch on the back porch shorted out, causing a blaze. The fire did only slight damage to the outside of the house. Mrs. Lawrence smelled smoke and the alarm was turned in early enough that the fire department had little difficulty in subduing the flames.

TO COMANCHE

Mr. and Mrs. Jack Cox and Holly Ann visited in the home of her parents, Mr. and Mrs. I. M. Walker at Comanche, Tex. last week. Also visiting were an aunt and uncle, Mr. and Mrs. Bob Lovvorns of Gadston, Alabama, and a sister and husband, Mr. and Mrs. J. E. Farr of Lubbock. The group returned to Muleshoe for a several days visit with Mr. and Mrs. Cox and Mr. and Mrs. W. R. Carter of Needmore.

CHRISTIAN SCIENCE SERVICES

"Life" is the subject of the Lesson-Sermon which will be read in all Churches of Christ, Scientist, on Sunday, July 16. The Golden Text is: "The Lord is my light and my salvation; whom shall I fear? The Lord is the strength of my life; of whom shall I be afraid?" (Psalms 27:1). Among the Citations which comprise the Lesson-Sermon is the following from the Bible: "For with thee is the fountain of life; in thy light shall we see light" (Psalms 36:9). The Lesson-Sermon also includes the following passage from the Christian Science textbook, "Science and Health with Key to the Scriptures" by Mary Baker Eddy: "Mind is the same Life, Love, and wisdom yesterday, and today, and forever" (page 283).

From where I sit . . . by Joe Marsh



There it Was— Right in The Middle!

Easy Roberts mowed his lawn early last Saturday. Then he sat on the porch, and watched Handy Peterson cutting his grass.

The Roberts' property and the Peterson's border each other— with no hedge or fence between them. So, when Easy notices Handy had left about a four-foot strip unmowed along the boundary, he walks over and asks why. "That's your land," says Handy. "Mine ends here. See, it lines up with that oak tree across the road!" Easy didn't think so, so they went up and down looking for

the surveyor's marker. Where did they find it? Right in the middle of their "no man's land!"

Well, they both grin and take turns finishing the job and then retreat to Easy's for a friendly glass of beer together. From where I sit, a little searching around for the truth of the matter often shows that the other fellow is as much right as you are—at which point the whole thing doesn't seem as important anyway.

Joe Marsh

Copyright, 1950, United States Brewers Foundation

A. G. BARSH, M.D.
Announces the Opening of
The Barsh X-Ray & Radium Clinic
Lubbock, Texas
2010 Broadway Phone 3-6414

Highest Prices For Your Livestock
BRING YOUR LIVESTOCK TO OUR SALE
EACH WEDNESDAY AFTERNOON
COL. DICK DOSHER, Auctioneer
Muleshoe Livestock Auction
HUGH FREEMAN — A. H. FREEMAN

ELIZABETH WOODLEY INSURANCE
Nat'l Farm Loan Office Bldg. Phone 83

E. A. BILLS
Endorsed For
District Judge
64th
JUDICIAL DISTRICT

Lubbock, (Tex.), Evening Journal, Mon., Mar. 20, 1950 Sec. II

COMINGS, GOINGS AND DOINGS
News About People
By LONNIE HUDKINS
Journal Staff Writer

ON THE LEGAL FRONT: Lubbock attorneys have been most complimentary of 64th District Judge E. A. Bills, Littlefield jurist who exchanged benches last week with 99th District Judge G. V. Pardue and tried several cases here. Pooled statements: He has admirable judicial temperament, quietly maintains courtroom decorum, reflects in prompt and unbiased rulings his knowledge of the law and procedure and, in general, is a worthy successor to the 64th district's veteran presiding judge, C. D. Russell, resigned. Judge Bills became widely known for his general practice of law over more than two decades before his appointment to succeed Judge Russell.

Those qualifications which are essential to a competent presiding judge of a trial court — judicial temperament, knowledge of the law, integrity, dignity, actual trial experience in trial courts and in courts of appeal — are so plainly evident in Judge E. A. Bills of Littlefield, candidate for the office of District Judge of the 64th Judicial District, that our neighbors to the south of us have seen fit to recognize those qualities in unsolicited public print.

Judge Bills, who has lived and practiced law in Littlefield and this district for 26 years, has all the necessary qualities to make and is making an outstanding trial judge. His qualifications as recognized by the bar and citizens of this district and our neighbors to the south merit his election to a first full term in office. Judge Bills was appointed by the Governor upon C. D. Russell's resignation as of January first this year, the Governor making such appointment upon recommendations of citizens of this district.

On the basis of recognized and acknowledged ability to handle this office, Judge Bill's candidacy is presented to you for your consideration.

This presentation of Judge Bills' candidacy is submitted on his behalf by friends and supporters

5 MINUTES WITH US CAN SAVE YOU \$1000



NOW YOU CAN OWN A BIG NEW DODGE

FOR MUCH LESS THAN YOU THINK!

YES, 5 minutes behind the wheel of today's big Dodge is all it takes to prove you could pay \$1,000 more and still not get all Dodge gives you! New Dodge models are rolling off the production lines in record-breaking volume, and we can assure you early delivery on your favorite model. So why put off enjoying Dodge extra room and riding comfort, the flashing performance of the big "Get-Away" Engine, the smoothness of Fluid Drive! Your present car will probably more than cover the down payment . . . and terms are easy. Yes, you could pay \$1,000 more and not get all Dodge room, ease of handling and famous dependability!



Arnold Morris Auto Co. Muleshoe

Phone Company Consolidates 2 Other Systems

The Southwestern Associated Telephone company of Dallas has completed the consolidation with its organization of the companies formerly known as the Two States Telephone Company and the Prescott Arkansas Telephone Corporation. It was announced today by Roy Autry, President of Southwestern Association.

Consolidation of these three companies will give the Southwestern Associated Telephone Co. total assets of \$25,000,000. It now operates in five states, Arkansas, Louisiana, Oklahoma, Texas and New Mexico, and employs about two thousand people.

Southwestern Associated is presently in the midst of its largest expansion program. Additional funds beyond the amount originally budgeted for this expansion program have been made available and will be used to increase and improve the telephone facilities in the former Two States and Prescott Arkansas companies. Autry pointed out, however, that in no way will the improvement of the previous Two States and Prescott companies curtail the expansion program.

Conference To Be Held With Lums Chapel Church

The regular monthly Workers' Conference of the West Plains Baptist Association will meet with Lums Chapel Baptist Church, Friday, July 21. Rev. David Crow is pastor.

Theme of the meeting is compassion.

At 10 a. m. a song service will be led by Freddie Packwood; 10:10, devotional by Ed Packwood; 10:20, Preparation for Compassionate Service, by Earl Mitchell; 10:45, Compassion in Personal Witnessing by J. E. Moore; 11:20, Announcements and Special Music by the Lums Chapel Baptist Church; and at 11:25, Compassion in Preaching by Ira Harrison.

Lunch will be served at noon by the host church.

At 1:15 the W. M. U. and Executive Board is scheduled to meet and at 2:30 will be a meeting of the church clerks of the Association.

The West Zone Training Union will meet at the Hicks Chapel Church on the first Sunday in August at 3:00 p. m.

which was originally scheduled for Southwestern Associated.

Smith Receives Answer From Letter Telling Town Of National Publicity

In the May 22 issue of Life magazine there appeared a full-page advertisement mentioning Bowstring, Minnesota, Muleshoe, Texas, Watts Flat, N. Y., and Sugarloaf, California. John Smith, past president of the JayCees of Muleshoe, wrote each of the chambers of commerce in each of the towns mentioned. As to date, he has received answers from only one of them.

The postmaster at Sugarloaf, California, answered his letter and enclosed a clipping from the Grizzly Bear, newspaper at Big Bear City playing up to the fact that Sugarloaf had broken into Life magazine.

The postmaster at Sugarloaf, Mrs. Carmel H. Botkin, stated in her letter that Smith's letter informing them of the publicity made the little community very happy.

She described the vicinity of Sugarloaf saying its area covered by a scant three miles by two miles in extent, served by the post-office of which she is mistress.

"As we have no grocery, hardware, drug, etc., stores in this little mountain retreat, I, as postmaster, take the place of the sheriff, fire warden, "equivalent" head of the chamber of commerce, etc. So it was that I took it upon myself to open the letter you addressed to Sugarloaf, Calif.," Mrs. Botkin stated in her letter.

She further described the community in which they lived and said that they hoped to soon be part of the larger town of Big Bear City about three miles away.

Appreciation Day is Saturday

John Adams, who died at 90, lived longer than any other U. S. President.

James A. Garfield, who died at 49, lived the shortest life of any U. S. President.

THE MULESHOE JOURNAL, Thursday, July 13, 1950

Karl Marx was a frequent contributor to the New York Tribune while living in poverty in London after his exile from Prussia and France.

United States President John Tyler was the father of 14 children.

Snowflakes always have six sides.

Kelvinator Home Freezers !!

Prices Reduced As Much As \$50.00

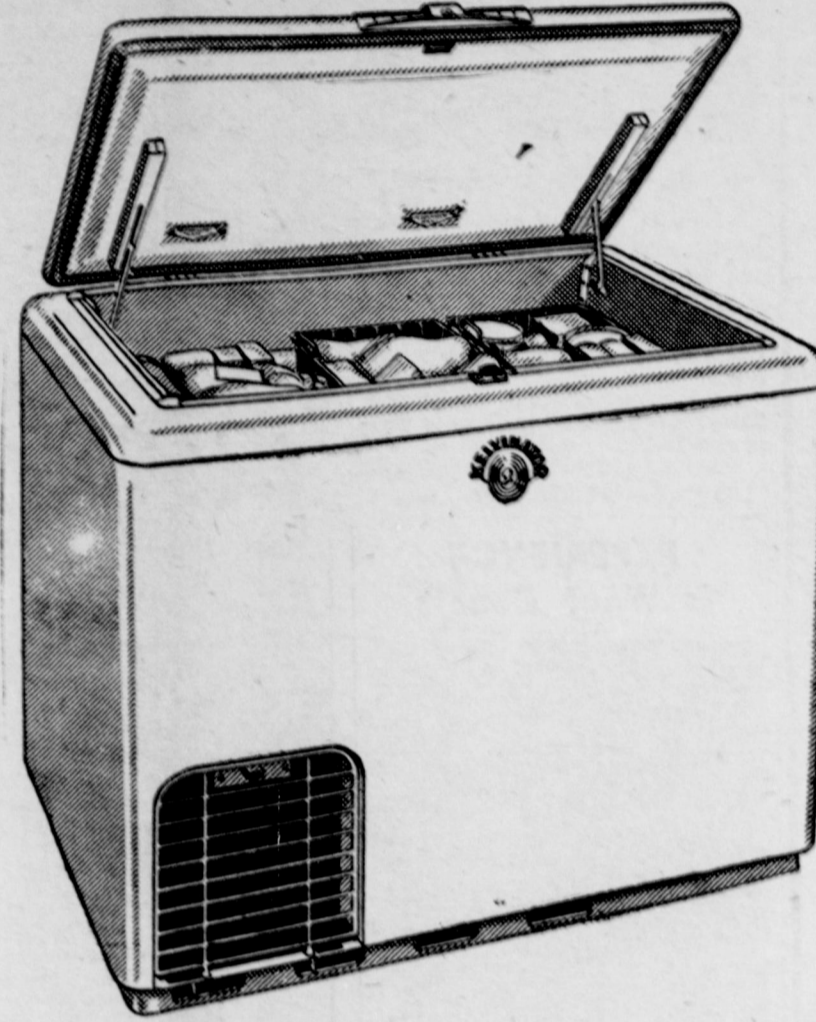

This is the time of the year to think about your food needs in months to come. Have garden-fresh fruits and vegetables on hand in out-of-season months. The freezer pictured at left is in two different sizes, 9 or 12 cu. ft. models. It will keep your foods safe for months to come. Removable baskets at the top gives added storage space and better accessibility.

9 ft. model \$289.95
12 ft. model \$359.95

This 20-cu. ft. Kelvinator home freezer gives plenty of storage space for a large family. All models come with convenient lock for added theft protection. It's easy-to-clean surface is durable against long and hard wear.

One of these modern freezers will save you hours of time in the busy canning season. Come in today for further details.

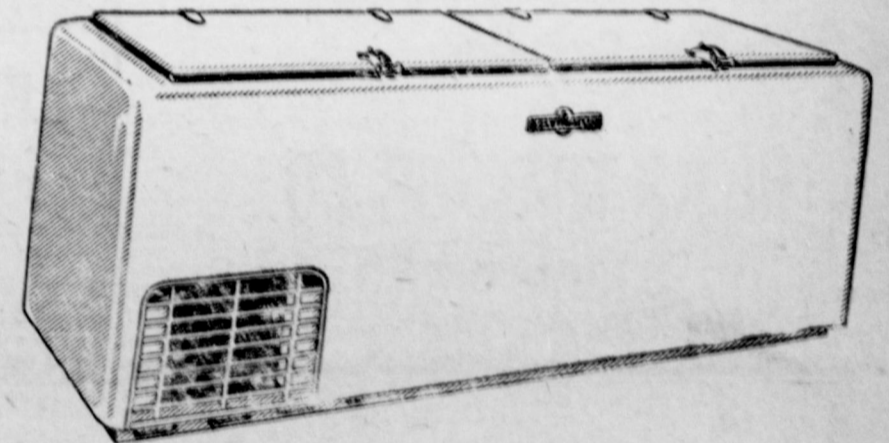

E. R. HART CO.

Phone 23

Muleshoe



PRE-VACATION SAFETY

Before you start your vacation this year bring your car by and let us check—

- Radiator, Fan Belt and Hose
- Battery and Ignition System
- Tires and Wheel Alignment
- Brakes
- Lights

ONLY GENUINE PARTS USED BY TRAINED MECHANICS

C. & H. Chevrolet

PHONE 12 — MULESHOE

Local Students Attend WTSC

Canyon, Texas, July 10—Six students from Muleshoe are listed in the record enrollment of the first semester of summer school at West Texas State College in Canyon. The record mark of 1196 exceeds all other summer enrollment numbers by 185 students.

These attending from Muleshoe are:
Roger Harvey, grad.
Jerry R. Kirk, grad.
Rudie Boone, grad.
Joyce Gwyn, soph.
Lula Sottis, grad.
Mary Adeline Drinkard, soph.

TO TENNESSEE

Mr. and Mrs. John Benson and their little grandson went to Elizabethton, Tenn., last Thursday, for a visit with relatives. Mr. Benson returned home Tuesday, the others remaining for an extended visit.

With the possible exception of Herbert Hoover, George Washington was the United States' wealthiest president.

MULESHOE ABSTRACT CO.

Complete & Efficient Abstract Service

Phone 352-J

Barry T. Lewis

Entertainment at Your Local THEATERS

MULESHOE, TEXAS

Week Days Open 7:45 P. M., Starts 8:00 P. M.
Saturday and Sunday Open at 1:45, Start at 2:00 and Continuous Showing

VALLEY

THURSDAY and FRIDAY

Yvonne De Carlo
Philip Friend
in

Buccaneer's Girl

SATURDAY
Charles Starrett
Smiley Burnette
in

Bandits Of El Dorado

SUNDAY, MONDAY and TUESDAY
Red Skelton
in

The Yellow Cab Man

WEDNESDAY, THURSDAY and FRIDAY
Betty Grable
Victor Mature
in

PALACE

THURSDAY and FRIDAY

Claude Jarman, Jr.
Elizabeth Patterson
in

Intruder In The Dust

SATURDAY
Marsha Hunt
John Litel
in

Mary Ryan, Detective

SUNDAY and MONDAY
Rosalind Russell
Robert Cummings
in

Tell It To The Judge

TUESDAY and WEDNESDAY
James Mason
Marta Toren
in

Wabash Avenue One Way Street
Motion Pictures Are Your Best and Cheapest Entertainment

OLDSMOBILE ROCKETS TO VICTORY

IN GRUELING MEXICAN ENDURANCE RUN!



STOCK CAR OUTPERFORMS 131 OTHER CARS IN 2178-MILE PAN-AMERICAN ROAD TEST!



Hershel McGriff, Portland, Oregon, flashes a winning smile after piloting his "88" to victory! 132 American and foreign cars entered, but only 53 finished the rugged run. And three of the first ten and six of the first twenty were Oldsmobiles!

The "Rocket 88" proves it's really great! Oldsmobile's spectacular action star sweeps first place honors in one of the longest, most hazardous durability tests on record—2,178 miles over the new Pan-American Highway! Here's undisputed evidence—unmistakable proof—of the peak performance and remarkable endurance built into the "Rocket" Oldsmobile. Try the thrilling "Rocket" ride yourself—make your date with a "Rocket 8" today!

SEE YOUR NEAREST OLDSMOBILE DEALER

JOHNSON & NIX

Phone 166

Muleshoe

No Canvassing Election Day

The two candidates for the office of Judge of the 64th Judicial District, E. A. Bills, and Robert (Bob) Kirk have agreed between themselves that neither will have workers handing out cards, or working for them, at any of the polls on election day. They have each reserved the right to personally hand out cards for themselves at such places as they see proper to do so on that day. They are thus doing their part to avoid some of the confusion usually attendant at the polls on election day.

MULESHOE VISITORS

Mr. and Mrs. Lee Stallings and family of Monahans spent last week visiting in the home of his brother, Mr. and Mrs. Jack Stallings and family.

TO CLOVIS

Mr. and Mrs. Weldon McCarty and Mr. and Mrs. Harold Cowan spent last Saturday in Clovis.

HOWELL VISITORS

Visiting in the home of the Carroll Howells Sunday were his brother, Mr. and Mrs. Charles Howell and family of Friona and two of his nephews, Jack and Herbert Howell of Dimmitt.

Another Fine New Farm Home

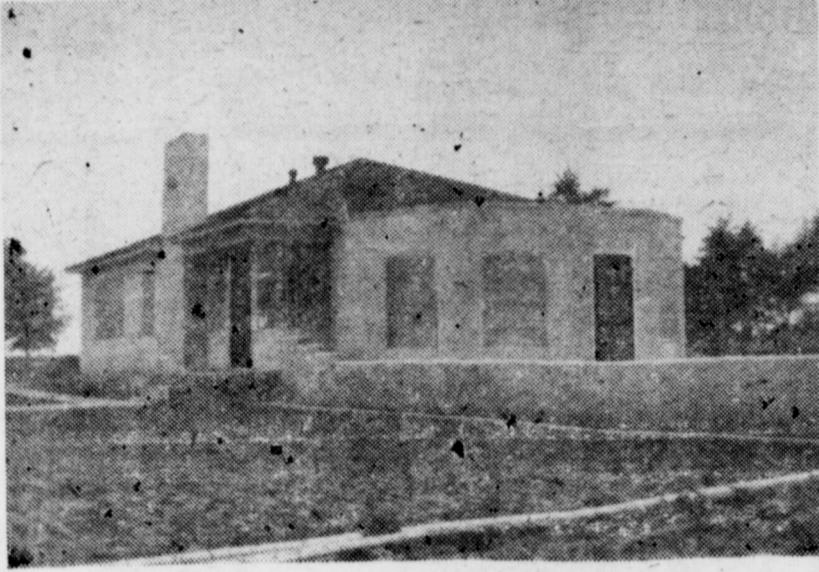

NEW HOME OF MR. AND MRS. H. C. MCCOY

Here is pictured the new home of Mr. and Mrs. H. C. McCoy, of the West Camp community, their home being in Farmer County. They reside about three miles north of the old West Camp school house.

Both were from Oklahoma. They were married in Farmer County in 1918.

They have four children: Calvin McCoy, Tucumcari, N. M.; Mrs. J.

TO NORTHWEST

Mrs. W. D. Moore and Margie are to leave this week on a trip to the Northwest, taking in Washington, Oregon and sights along the way.

TO RHOME

Pat R. Bobo is visiting his mother in Rhome, Tex. this week. Tuesday was his mother's birthday, which Pat spent with her.

TO TRES RITOS

Mr. and Mrs. Vernice Snyder, their daughter and son-in-law, Mr. and Mrs. Robert Trapp, spent last week in Tres Ritos, N. M.

still at home and a junior in high school.

Mr. McCoy has all his land irrigated and does mostly row crop farming. Judging from the length of time they have spent here it looks as though they think West Texas is a pretty good place in which to live, especially since, says Mr. McCoy, "Electricity has completely modernized farm living."

Electrical appliances used are: Range, mixer, waffle iron, ironer, lamps and a number of small appliances. They also have lights in the barn, chicken house, and a small tenant house.

CITATION BY PUBLICATION THE STATE OF TEXAS

TO: T. V. HILL, EFFIE HILL, H. E. BARRON, the Unknown Heirs of T. V. Hill, deceased, The Unknown Heirs of EFFIE HILL, deceased and the Unknown Heirs of H. E. BARRON, deceased Defendants, Greeting:

You are hereby commanded to appear before the Honorable District Court 64th Judicial District of Bailey County at the Court House thereof, in Muleshoe, Texas, at or before 10 o'clock A. M. of the first Monday next after the expiration of forty-two days from the date of the issuance of this citation, same being the 7th day of August A. D. 1950, then and there to answer Plaintiff's Petition filed in said Court on the 19th day of June A. D. 1950, in this cause, numbered 1653 on the docket of said court and styled W. T. CUNNINGHAM and C. C. CUNNINGHAM Plaintiffs, vs. T. V. HILL, EFFIE HILL, H. E. BARRON, The Unknown Heirs of T. V. HILL, deceased, the Unknown Heirs of Effie Hill, deceased, the Unknown Heirs of H. E. Barron, deceased, ETTA YEAGER and C. L. YEAGER Defendants.

A brief statement of the nature of this suit is as follows, to wit: Suit in trespass to try title by C. C. CUNNINGHAM for all of the West one-half of the Northwest Quarter of Section No. 90, Block "B", Melvin Blum and Blum Survey, Bailey County, Texas, forty acres together with all minerals, oil and gas in and under same and suit in trespass to try title by W. T. CUNNINGHAM for all of the east one-half of the Northwest Quarter of Section No. 90, Block "B", Melvin Blum and Blum Survey, Bailey County, Texas, forty acres, together with all minerals, oil and gas in and under same, as is more fully shown in Plaintiff's Petition on file in this suit.

The officer executing this process shall promptly execute the same according to law, and make due return as the law directs.

Issued and given under my hand and Seal of said Court, at office in Muleshoe, Texas this the 19th day of June A. D. 1950.

Attest:
M. G. Bass Clerk,
District Court, Bailey County,
Texas

By Hazel Gilbreath Deputy.
(SEAL) 26-4tp



Proper Milk Cooling Necessary for Grade Warm Milk Excellent For Bacteria Breeding

Milk must be cooled properly in order to be classed as Grade A. Unsatisfactory cooling can make good pasture, a healthy herd and observance of all health and management rules look mighty sick. To preserve quality, milk should be cooled to 50 degrees or lower soon after it is drawn. Milk is cooled in one of three ways on the farm: by water, ice and mechanical refrigeration.

Electric milk coolers are thermostatically controlled and use from 25 to 30 KWH per month to cool 10



Farmer sets timer to operate an extra agitator on a conventional milk cooler.

gallons of milk per day. Even they, however, might be improved. One attempt to do this is illustrated in the accompanying photograph. It shows a farmer setting a timer to operate an extra agitator on a conventional cooler. By means of this special equipment, he starts building up the ice bank in the cooler the minute the milk cans are immersed. There is no waiting for the escaping heat from the milk to set the cooling mechanism in action.

Small Acreage Farmers Practice Conservation

Small-farm operators are beginning to change their belief that soil conservation is a luxury they can't afford.

Thousands of small farms are now practicing all-out soil conservation with exciting results. Back in the 1930's, a farming magazine recalls, farmers were told to cut down on corn and small grain. The idea was to keep more of the land in grass and most of the rest in hay crops most of the time.

After giving soil conservation a try, thousands of operators of small farms have now concluded, the magazine finds, that one can raise more of everything. Some have doubled production in just a few years under soil conservation practices.

Broilers Need Water



Broilers need water to put on weight. Laying hens need it to maintain satisfactory egg production. And they need it all year round—winter and summer.

In years past, poultry waterers required almost constant attention during the winter. Often the battle against ice was fought with steaming kettles of water.

One method of overcoming this problem is presented in the accompanying illustration. It shows the installation of a heat lamp over a common type of waterer. The warmth produced is sufficient to keep the water free of ice as well as to prevent litter from becoming wet around the waterer.

Dry Silage Sometimes Contains Few Vitamins

Dry silage, which has been subjected to long-continued, high heat of fermentation, has little carotene of Vitamin-A content left in it. Carotene usually is badly needed to supplement the other rations. The farmer with several silos to fill should start several days ahead of when the kernels have finished denting to avoid ending up the silo-filling with corn that is "rattle dry" as it is blown in.

The farther north a bird summer, the farther south it will winter.

Pic-Tours of Europe

LOW-COST, 12-DAY CRUISES FROM BERGEN, NORWAY

ON NEWLY-BUILT COASTAL EXPRESS STEAMERS TAKE VISITORS THROUGH MAGNIFICENT FJORDS, ALONG THE BEAUTIFUL COAST, INTO THE EXOTIC LAND OF THE MIDNIGHT SUN, WHERE THE SUN NEVER SETS FROM MAY TO JULY.

ALL-EXPENSE TOURS TO EUROPE AVAILABLE THROUGH LOCAL TRAVEL AGENTS. SIMPLIFY TRAVEL BECAUSE THEY RELIEVE TOURISTS OF THE NEED FOR MAKING INDIVIDUAL HOTEL, RAIL AND BUS RESERVATIONS ABROAD.

IN LUXEMBOURG THE GRAVES OF AMERICAN SOLDIERS IN THE MILITARY CEMETERY AT HAMM HAVE BEEN ADOPTED BY LOCAL FAMILIES, WHO, ON MEMORIAL DAY, WILL COVER EACH ONE WITH FLOWERS.

EXPERIENCE Is What Counts



BEN RAMSEY
Candidate for
LT. GOVERNOR
Has the Experience!
A Blacktop Road
To Every Farm Home

Ford farming always pays—come by and ask for proof positive.

Sales And Service

- Used Ford Tractors
- Other Used Equipment
- New Ford Tractors And Equipment
- Irrigation Engine Service
- Irrigation Supplies

HICKS TRACTOR CO.

Phone 292 "Your Ford Tractor Co. On Clovis Highway Muleshoe, Texas

Even more than meets the eye!

Look—The beauty you see on the surface of this sleek new Chrysler is only a hint of the value that lies beneath! When you feel the surge of life that stirs through this entire silent beauty as it takes off, you'll know there's nothing like it! When you feel its comfort . . . as you settle down in the softness of chair height seats, you'll say, "There's no comparison!" Before you decide on any car, look into Chrysler's value all the way through!

Beautiful Chrysler 4-Door Sedan . . . Today's Style Classic

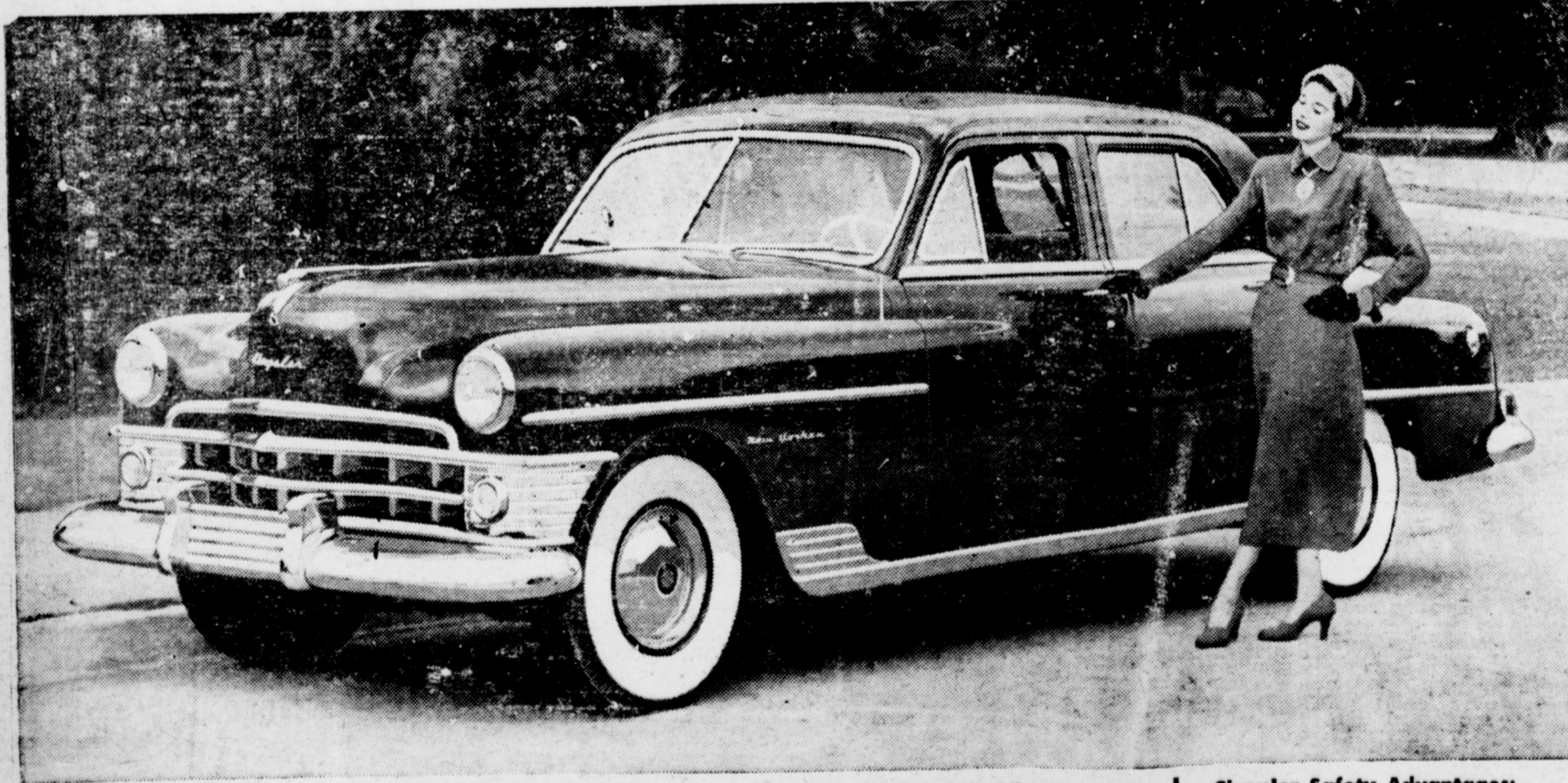

See it—drive it . . . there's built-in value all the way through!

Chrysler Driving Advantages:

Fluid Drive . . . automatic gear shifting with exclusive car control! High Compression Spitfire Engine . . . extra power at all speeds. Super-finished parts for longer life. Chemically treated cylinder walls for greater wear! Waterproof Ignition System . . . prevents stalling in flood or storm. Full Flow Oil Filter keeps oil clean.

Chrysler Comfort Advantages:

Chair Height Seats . . . no crouching on the floor . . . Functional Design . . . room for your head, legs, shoulders. Easy to enter and leave. Center-arm Steering . . . minimizes road shock, wheel fight. Rubber Body Mountings . . . Floating Power . . . eliminate vibration, help give softest, smoothest ride in history.

Chrysler Safety Advantages:

Safety Rim Wheels . . . won't throw tires after blowouts at normal speeds. Constant Speed Windshield Wiper . . . electrically operated. Safe Guard Hydraulic Brakes . . . balanced brake power, smoother stops, less pedal pressure. Cyclebonded linings for double the wear. Full vision . . . wherever you need it.

The Beautiful **CHRYSLER** with Fluid Drive

COVIN MOTOR COMPANY, Muleshoe, Texas

Butane-Propane FOR YOUR ENGINES



ENSIGN CARBURETION

Thousands of successful Butane-Propane engine installations using ENSIGN Carburetion return handsome dividends in fuel savings and in greatly reduced maintenance. There is no hard carbon. Lubricating oil can safely run three to four times as long. Because Butane-Propane burns as a dry gas, lubricating oil is neither diluted nor washed from cylinder walls. This means longer engine life than with gasoline or diesel fuel. Tractors, trucks and stationary engines burning Butane-Propane run three to four seasons without overhaul or valve grind.

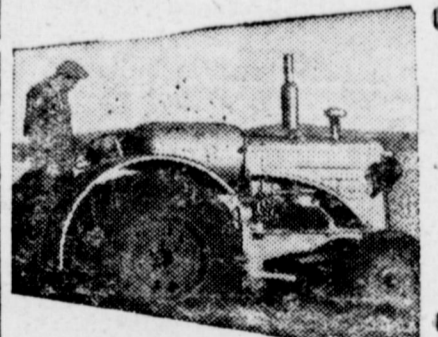

CONSULT SPECIALISTS

The carburetion you buy and its method of application is the key to successful engine operation on Butane-Propane. ENSIGN, carburetor specialists for 36 years, pioneered Butane-Propane Carburetion and has perfected an highly efficient vaporizer and carburetor for maximum power, economy and safety. Insist on ENSIGN. Your local authorized ENSIGN Dealer is trained to make good installations. Let him check your engines. He will tell you what you can expect from Butane.

Authorized Ensign Dealer
WIEDEBUSH & CHILDERS
Phone 16
Muleshoe, Texas

SEND FOR FREE BULLETIN

Here's a Kitchen Transformed!



Who would suspect that this kitchen, as old fashioned as the clock above the sink, could become a beautiful modern kitchen without a lot of expensive alterations! But look below to see how it was transformed.



Symbolic of the transformation is the electric clock that replaces the old mantel timepiece. Alterations? Sure, but not expensive ones, because standard steel kitchen units were used and no structural changes were made. The window remains and the new cabinet sink was attached to the old plumbing. A soffit above the wall cabinets and the addition of wall tile are extra features. Note the large number of drawers and compartments in the double-bowl sink and base cabinets.

Brighter Outlook In Texas For Polio, Cox Says

AUSTIN, July 12—State Health Officer Geo. W. Cox has turned the bright light of optimism on the heretofore dark picture of polio in Texas.

Observing that the state's 1000 cases of polio since the year's beginning has occurred among a population of 7 1/2 million people, the health official Thursday deplored "the attitude of hysteria that polio creates in a community."

That didn't mean people should not be concerned, the doctor commented, for a case of illness in any form is good reason for great concern.

"I'm talking about the fear that keeps a person or a whole community from thinking straight. Of course each case of polio is an individual tragedy for the family involved, but wholesale public panic simply is not justified."

He doesn't want to encourage complacency either, the state health officer said, adding:

"Every clear-thinking effort must be made to keep every home, every community, every vacation camp consistently clean and sanitary. Briefly, elimination of fly and insect breeding places, personal cleanliness, and getting milk, water and food from safe, approved sources will aid in preventing a number of communicable diseases."

National statistics, Dr. Cox asserted, show good reason for optimism in most cases of polio. According to the figures, from 40 to 60 per cent of all victims recover completely and can do anything they choose.

West Texas, New Mexico Recruiting Area Requests Reserve Enlistments

Lieutenant Commander Lee J. Delworth, U. S. Navy, Officer in Charge of New Mexico and West-Texas Navy Recruiting Area announced receipt of the following communication from the Navy Department, a recruiter from the Clovis office announced this week:

"The U. S. Navy desires applications by male Naval Reserve Officers and enlisted men on a voluntary basis for active duty general assignment primarily afloat and overseas for obligated period of not less than six months and guaranteed period of 12 months if desired.

The following ranks and ratings are desired:

Officers: Officers in the grade of Lieutenant Commander and below

From 25 to 40 per cent recover with only minor disability, and can, within very wide limits, lead perfectly normal lives. From 15 to 20 per cent are more severely handicapped, and 5 to 10 per cent terminate fatally.

"It all goes to show that polio is actually a minor cause of illness, and an even less significant cause of death, when compared to certain other communicable diseases," the health officer concluded.

—unrestricted line officers both aviation and non-aviation; Supply Corps; Dental Corps; and Civil Engineer Corps; and a limited number of line officers in the grade of Commander and below who are electronics, communications and intelligence specialists. Applications should be submitted direct to the Bureau of Personnel.

"Enlisted Ratings: Members of organizations of the organized and volunteer reserve in all general and emergency service rates in pay grades three to six plus pay grade seven in general and emergency service rates of sonarman, radarman, fire controlmen, fire control technician, electronics technician, aviation controlmen, mine-men, communications technician, yeomen and photographers mates.

"Exclusive emergency ratings are not desired. Applicants must be physically qualified for unlimited, active duty and must have at least one year of obligated service. Enlisted personnel should submit their applications direct to the Commandant, Eighth Naval District, New Orleans, La."

In 1861 there were two presidents in the United States—Lincoln in the North and Jefferson Davis in the South.

'46 Class Reunion August 19 And 20

Members of the graduating class of 1946 of Muleshoe High School are planning a reunion for Saturday and Sunday, August 19 and 20, Bob Harvey, a member of the class announced this week.

A swimming party is planned for Saturday night with all members first meeting at T. C. Young's for a buffet supper before going to the pool. The Reunion will begin at 10 a. m. Sunday and will be in the American Legion Home in Muleshoe.

HOWERTON VISITORS

Visitors in the L. P. Howerton home over the week end were Mrs. Howerton's aunt, Mrs. Lillie Burgett, and her daughter and husband, Mr. and Mrs. J. D. McLaughlin of Amarillo. Mrs. Howerton had not seen her aunt since 1903.

ZILPHA ZIMMER

RETAILER

Look and Feel Better in Individually Designed "Spirella" Natural Support Free Demonstration

TO ALL MY FRIENDS:

I am running for CONSTABLE, PRECINCT 1
I was too late to get my name on the printed ballot.
Please write my name on your ballot
Thank You. Your friend,

JESSIE N. JAMES

**DO YOU WANT PHONE SERVICE?
The Dead Line Is Near**

For sending our Loan Application to Washington. This is our best opportunity to get Rural Telephone Service, which we all know is important. Sign and send in this Application Today! Let's get this matter settled NOW!

Application For Membership

The undersigned (hereinafter called the "Applicant") hereby applies for membership in the Five Area Telephone Cooperative (hereinafter called the "Cooperative") upon the following terms and conditions:

1. The Applicant will pay to the Cooperative the sum of \$5.00 which, if this application is accepted by the Cooperative, will constitute the Applicant's Membership Fee. It is understood and agreed that the Cooperative will extend its service to the Applicant if possible and as soon as conditions will permit. It is further agreed that this Membership Fee may be used in paying necessary expenses in connection with the establishment and promotion of the project and that if a loan is not secured for the building of a telephone line to the premises herein described, then the unused portion of said \$5.00 shall be returned to the Applicant.

2. When Cooperative makes telephone service available to Applicant, Applicant agrees to purchase from the Cooperative, and pay monthly to the Cooperative for all telephone service used on premises described below now owned or occupied by the Applicant, in accordance with the rate schedule and rules and regulations established by the Cooperative and agreed upon by the Rural Electrification Administration of the United States of America.

3. The Applicant hereby grants to the Cooperative, the right and easement to construct, operate, repair and maintain on the premises hereinbelow described, and in or upon all streets, roads or highways abutting said premises, its telephone lines and appliances, and also the right to cut or trim trees necessary to keep them clear of all parts of the telephone system.

4. The Applicant will comply with and be bound by the provisions of the charter, when approved, and by laws of the Cooperative, and such rules and regulations as may from time to time be adopted by the Cooperative.

5. The Applicant, by paying a Membership Fee and becoming a member, assumes no personal liability or responsibility for any debts or liabilities of the Cooperative, and it is expressly understood that under the law his private property is exempt from execution for any such debts or liabilities.

6. Give community Applicant wishes telephone connection to: _____

Date _____, 19 _____

House is located in Section _____, Block _____

Labor _____, League _____

Draw House Location on Plat:

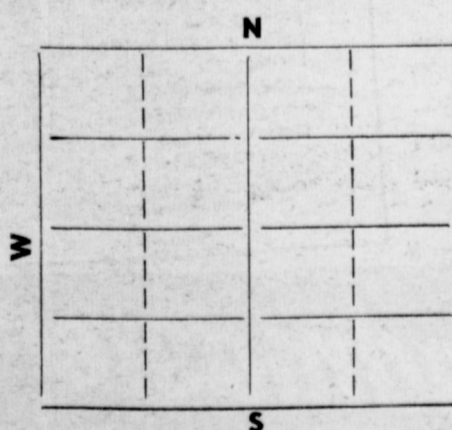

Applicant _____

Applicant _____

Post Office Address _____

Land Owner _____

Address _____

This application to be signed by both husband and wife.

Return This Application To

BAILEY COUNTY ELECTRIC COOPERATIVE

FIVE AREA TELEPHONE CO-OP

JACK WILEMON HERE

Mrs. P. E. Wilemon recently visited the family of her son, Roy, in Tucson, Ariz. The latter's son, Jack, returned here with her for a lengthy visit. Jack has been on trips to Wichita Falls and to Carlsbad Caverns, now has settled down to work until school starts for his uncle and aunt, Mr. and Mrs. "Red" Johnson at the Johnson Furniture Co.

VISITING IN COUNTY

Dick Blackshear and family, of Mountainair, N. M., have been visiting relatives and old friends in the county this week. Dick, who formerly was with the Southwestern Public Service Company, is now operating a motel at Mountainair. Mrs. Blackshear's mother, Mrs. Sam Hall, lives in Enoch's community.

TO METHODIST ENCAMPMENT

Keith Bray and Doris Jean Copley left Monday for Ceta Canyon for the Methodist Encampment there this week. Mrs. H. W. Hanks and daughter Mary Nell took them but returned to Muleshoe the same day.

REPAIRING BUILDING

Pat Bulloch, owner of the building formerly occupied by the Blackburn Food Market, is having the building repaired. It was badly damaged by a fire two weeks ago.

FROM CLOVIS

Pete Jones of Clovis visited with friends in Muleshoe Tuesday.

LUBBOCK VISITORS

Mrs. M. F. Green and Mrs. Fred Johnson were Lubbock visitors Monday.

Elect WILL WILSON



To The

SUPREME COURT Of Texas

PLACE 1

A Staunch Texan

To Protect Your Rights!

★ Integrity ★ Ability
★ Courage ★ Experience

THEY'RE OFF! BIGGEST TRUCK ECONOMY RUN EVER LAUNCHED!



THOUSANDS of FORD TRUCKS START NATIONWIDE FORD ECONOMY RUN!

COVERS EVERY FORD TRUCK MODEL IN EVERY TRUCK-USING VOCATION!

The most realistic economy study in truck history is now under way. Thousands of Ford Truck users will keep complete day-to-day records of loads hauled, miles travelled, fuel consumed and total repairs and maintenance for a six-month period.

DRAMATIC DEMONSTRATION THAT FORD IS AMERICA'S NO. 1 TRUCK VALUE!
The Ford Economy Run will demonstrate for everyone to see what Ford owners have known right along. Ford Trucks do more per dollar—in your business, in any business. See us today! Choose from over 175 Ford Economy Truck models!



MULESHOE'S ENTRY IN THE FORD ECONOMY RUN
Mr. Sam E. Fox, Muleshoe Distributor for Texas Company products, has registered his Model F-5 Ford Tank Truck in the Ford Truck Economy Run. Watch for it! The orange and black identification emblem shown at right will identify it.

In the long run, too—Ford Trucking Costs Less Because—

FORD TRUCKS LAST LONGER

Using latest registration data on 6,592,000 trucks, life insurance experts prove Ford Trucks last longer! F.C.A.



MOTOR CO.

HERE FROM LUBBOCK TO KANSAS
 Mrs. Alva Sparks, of Lubbock, visited her sister, Mrs. Glenn Stevens and other relatives here last week.
 Arthur Crow and son, James, made a business trip to Kansas Friday.

Did this Driver do the RIGHT thing?

YES! She did right by not stopping! Police and safety authorities say you run a big risk whenever you pick up a strange hitch hiker. He may be as harmless as he looks... or he may be an escaped criminal. So don't take chances!

Drive RIGHT with Phillips 66

Safe driving calls for good judgment, and it calls for good gasoline, too! If you want fast response and smooth, dependable power, get new Phillips 66 Gasoline. Thanks to improved refining methods, this great motor fuel now gives smoother anti-knock performance, faster acceleration and greater power than it ever did before! So drive right! Fill up at any station where you see the orange and black Phillips 66 Shield!

Evans Oil Company
 DISTRIBUTOR MULESHOE

First of the Fine Cars in Value

This one Telescopes your Timetable

OF course you recognize it. Who doesn't know that those four Ventiports, that graceful sweep of fender-chrome, mark ROADMASTER—best of all the Buicks, unquestioned "big buy" of the fine-car field?

But have you tried it? Have you matched this sweet-stepping bonny against the tall hills, and the call of the straight-away?

Ever tooled it across town—and seen how Dynaflo's quick surge and smooth take-off slip you through traffic with minimum of foot-motion and maximum of timesaving?

Ever known the good feel of a light and easy wheel, swinging almost at a finger's touch—the soul-satisfying lift in a big 152-hp Fireball engine just waiting for the release your toe-pressure gives it?

Ever sampled that famous Buick ride—steady, level, unperturbed, soft with the special gentleness of coil springs on all four wheels, sweetly restful in both front and rear seats?

There's no reason, really, to wait longer for such satisfying experience.

There's a Buick dealer near you. He delights in showing off ROADMASTER. He'll arrange—unless all his demonstration cars have been snatched away from him by eager buyers—to put you behind a ROADMASTER wheel.

Why not see him now—to find out what's finest in today's fine cars, and how little it takes to buy one?

Buick Roadmaster
 with Dynaflo Drive

MULESHOE AUTOMOBILE CO.
 PRONE 375-J "BETTER BUY BUICK" MULESHOE

Phone Your Buick Dealer for a demonstration Right Now!



SCHEDULE OF SERVICES

- ST. JOHN'S LUTHERAN CHURCH**
 Lariat, Texas
 W. B. Gummelt, Pastor
 S. S. and Bible Class 10 a. m.
 Divine Services 11 a. m.
 Ladies Aid meets first Thurs. of each month 2:30 p. m.
 The Walthers League meets 1st Sun. of each month 6:30 p. m.
 Sunday School Teachers meet every Wednesday 7:30 p. m.
 A cordial welcome awaits you at St. John's Lutheran Church.
- NORTH SIDE CHURCH OF CHRIST**
 Worship, each Lord's Day 10:30
 Extending to all a cordial invitation.
- ANTIOCH PRIMITIVE BAPTIST CHURCH**
 Across Street From Hospital
 ELDER JIMMIE BASS, Pastor
 Services 1st Saturday at 2:30 p. m. and first Sunday.
 Singing every Sunday night except 1st Sunday night.
- Y. L. BAPTIST CHURCH**
 First and Third Sundays
 Rev. Lavender, Pastor
 Sunday School 10 a. m.
 Morning Worship 11 a. m.
 Training Union 7:30 p. m.
 Evening Worship 8:30 p. m.
 Services every 3rd Sunday Starting at 10:30
- PROGRESS BAPTIST CHURCH**
 Rev. E. W. Campbell
 Sunday school 10:00 a. m.
 Morning Worship 11:00 a. m.
 B. T. U. 7:30 p. m.
 Evening Worship 8:30 p. m.
 Mid-Week Prayer Service Wednesday 7:30 p. m.
- MAIN STREET MISSIONARY BAPTIST CHURCH**
 M. E. Robinson, Pastor
 Sunday School 10 a. m.
 Morning Worship 11 a. m.
 Training Union 6:30 p. m.
 Evening Worship 8 p. m.
 W.M.U., Wed. 2 p. m.
 Mid-week Prayer Service, Wednesday 7 p. m.
- PROGRESS METHODIST CHURCH**
 Carrol M. Jones, Pastor
 Sunday School 10 a. m.
 Morning Worship 11 a. m.
 Evening Fellowship 8 p. m.
 Classes 8 p. m.
 Evening Worship 8:45 p. m.
 W.S.C. 2nd & 4th Mondays
- CHURCH OF THE NAZARENE**
 Rev. J. O. McCaskell, Pastor
 Mack Hale, S. S. Supt.
 Sunday School 10 a. m.
 Morning Worship 11 a. m.
 Young People's Service 7:30 p. m.
 Evening Worship 8 p. m.
- LONGVIEW BAPTIST CHURCH**
 Rev. J. E. Moore, Pastor
 Sunday School 10 a. m.
 Preaching Services 11 a. m.
 B. T. U. 8 p. m.
 Preaching Services 8:30 p. m.
 W. M. S., Monday 2:30 p. m.
 All Church Night, Wed., 7:30 p. m.
- WEST CAMP FIRST BAPTIST CHURCH**
 Rev. E. H. Mitchell, Pastor
 Sunday School 10 a. m.
 Morning Worship 11 a. m.
 B. T. U. 7 p. m.
 Evangelistic Service 7:45 p. m.
 Mid-week Prayer Service 7 p. m.
 W. M. U., Thursday 2 p. m.
- FIRST METHODIST CHURCH**
 H. W. Hanks, Pastor
 Church School 9:45 a. m.
 Bible Study 10 a. m.
 Preaching 11 a. m.
 Evening Service 8 p. m.
 W. S. C. S., Tuesday 2:30 p. m.
 Wesleyan Guild Meets second and fourth Monday nights.
 Choir Practice, Wed. 8 p. m.
- UNITED PENTECOSTAL**
 Mrs. Maggie Aken, Pastor
 Sunday School 10 a. m.
 Preaching Service 11 a. m.
 Evening Service 8 p. m.
 Tuesday Evening 7:30 p. m.
 Friday Evening 7:30 p. m.
- CHURCH OF CHRIST**
 Muleshoe, Texas
 Ebb Randol, Minister
 Bible Classes for all 10 a. m.
 Preaching 10:50 a. m.
 Communion 11:45 a. m.
 Preaching 8 p. m.
Wednesday
 Ladies Bible Class 3 p. m.
 Bible Study & Singing 8 p. m.
- FIRST BAPTIST CHURCH**
 Rev. A. W. Blaine, Pastor
 Sunday School 9:45 a. m.
 Morning Worship 11 a. m.
 Training Union 6:30 p. m.
 Evening Worship 8 p. m.
 Officers and Teachers, Wednesday 7 p. m.
 W. M. U., Wednesday 2 p. m.
 Choir Rehearsal, Thurs. 7 p. m.
- ASSEMBLY OF GOD CHURCH**
 Rev. L. H. Hubbard, Pastor
 Sunday School 10 a. m.
 Morning Worship 11 a. m.
 Evening Service 8 p. m.
 Young People's Service, Tuesday 8 p. m.
 Mid-week Service, Thursday 8 p. m.
- FIRST BAPTIST CHURCH**
 Lazbuddie, Texas
 L. B. Edwards, Pastor
 Sunday School 10 a. m.
 Morning Worship 11 a. m.
 Training Union 6:45 p. m.
 Evangelistic Service 7:45 p. m.
 "Not forsaking the assembling of yourselves together. Heb. 10:25"

R. M. "Bob" Gregory
 REPRESENTATIVE OF
Great National Life Insurance Company
 LIFE INSURANCE FOR YOU & YOURS
 P. O. Box 187 - 1308 W. 4th

A Summer Check-Up Means Added Safety

Let us check your car for a summer of carefree, trouble-free motoring. Includes—

- * COMPLETE LUBRICATION
- * IGNITION SYSTEM CHECK-UP
- * CHANGE OF OIL
- * TIRE CHECK
- * BRAKE ADJUSTMENT
- * WINDSHIELD WIPER CHECK
- * FAN BELT ADJUSTMENT
- * PARTS AND ACCESSORIES

City Motor Co.
 JIM BURKHEAD — "RED" GLASSCOCK — FRANCIS GILBREATH
 Phone 53 Muleshoe, Texas

Reserve District No. 11
REPORT OF CONDITION OF MULESHOE STATE BANK

of Muleshoe, Texas, at the close of business June 30, 1950, a State banking institution organized and operating under the banking laws of this State and a member of the Federal Reserve System. Published in accordance with a call made by the State Banking Authorities and by the Federal Reserve Bank of this district.

ASSETS

1. Cash, balances with other banks, including reserve balance, and cash items in process of collection	\$1,150,880.87
2. United States Government obligations, direct and guaranteed	2,283,466.27
3. Obligations of States and political subdivisions	41,613.19
5. Corporate stocks (including \$3,000.00 stock of Federal Reserve bank)	3,000.00
6. Loans and discounts (including \$1,110.79 overdrafts)	1,406,810.18
7. Bank premises owned \$12,000.00, furniture and fixtures \$4,500.00	16,500.00
12. TOTAL ASSETS	\$4,902,270.51

LIABILITIES

13. Demand deposits of individuals, partnerships, and corporations	\$4,481,368.54
14. Time deposits of individuals, partnerships, and corporations	153.00
15. Deposits of United States Government (including postal savings)	18,836.53
16. Deposits of States and political subdivisions	191,344.11
18. Other deposits (certified and officers' checks, etc.)	206.20
19. TOTAL DEPOSITS	\$4,691,908.38
24. TOTAL LIABILITIES (not including subordinated obligations shown below)	\$4,691,908.38

CAPITAL ACCOUNTS

25. Capital*	\$ 50,000.00
26. Surplus	50,000.00
27. Undivided profits	10,362.13
28. Reserves (and retirement account for preferred capital)	100,000.00
29. TOTAL CAPITAL ACCOUNTS	210,362.13
30. TOTAL LIABILITIES AND CAPITAL ACCOUNTS	\$4,902,270.51

*This bank's capital consists of: Common stock with total par value of \$50,000.00.

MEMORANDA

31. Assets pledged or assigned to secure liabilities and for other purposes \$ 197,000.00

I, Inez F. Bobo, Cashier of the above-named bank, hereby certify that the above statement is true to the best of my knowledge and belief.

INEZ F. BOBO

CORRECT - ATTEST:
 GRACE M. OSBORN
 W. Q. CASEY
 JESSE M. OSBORN

State of Texas, County of Bailey, ss:
 Sworn to and subscribed before me this 7th day of July, 1950.
 (SEAL) KATIE LENA WINTER, Notary Public, Bailey County, Texas.

Lubbock To Ask Water District

LUBBOCK, July 11—With petitions circulating throughout the county, Lubbock farmers are moving to form an underground water conservation district under House Bill 162.

They took the action July 6 at a meeting addressed by W. O. Fortenberry, New Deal ginner and president of the Lubbock and High Plains water associations; L. A. Howard, Lubbock lawyer; A. P. Duggan, Jr., Littlefield lawyer; and Raymond Lee Johns, Plainview representative of the West Texas Chamber of Commerce.

Fortenberry told the farmers that the High Plains Water Conservation and Users Association, which steered House Bill 162 through the 51st Texas Legislature, "Can't represent you again in Austin if you don't make this law work."

The conservation district law was substituted for legislation seeking state control of water. The present law guarantees private ownership and provides for a conservation program carried out by local, independent water districts. "This is our own program, we asked for it, and we must make it work or take the consequences," Fortenberry declared.

BACK FROM MINNESOTA

Mr. and Mrs. Ike Robinson returned last week from Litchfield, Minn., where they had gone to visit their old friend, the late Fred Kopplin and his family. The couple spent several days there and made sightseeing trips to northern Minnesota. They stayed in a cabin belonging to E. H. Kopplin on the lake and enjoyed the cool climate and fishing. They had seen Mr. Kopplin Sunday evening, when he was in fine spirits and was looking forward to his visit in Bailey County next September. He passed away at 7 a. m. Monday morning, being stricken while eating his breakfast. The Robinsons stayed for funeral services and burial.

METHODIST CHURCH
 Lazbuddie, Texas
 Rev. Silas Dixon, Pastor
 Sunday School 10 a. m.
 Church Service 11 a. m.
 Evening Service 8:30 p. m.
 Mid-week Prayer and Song Service 8:40 p. m.
 Everyone invited to our services.

FIRST CHRISTIAN CHURCH
 Dean Bldg., Ave. D.
 Bible Study 9:45 a. m.
 Morning Worship 11:00 a. m.
 No Evening Service
 Mid-Week Prayer Service Wednesday 8:30 p. m.

Legal Directory

Members Bailey County Bar Association

Norman W. Bays, Glibbreath bldg. Phone 271.

Pat R. Bobo, Courthouse, Phone 97.

Karl L. Lovelady, South Side of Square, Phone 229-W.

Cecil H. Tate, Courthouse, Phone 154.

Political Announcements

The following announcements for public office are made subject to the action of the Democratic Party primaries.

For State Representative, 120th Legislative District:
 HAROLD M. LAFont
 Of Hale County (Reelection)
 H. J. (Doc) BLANCHARD
 Of Floyd County
Judge, 64th Judicial District:
 ROBERT (Bob) KIRK
 Of Lamb County
 E. A. BILLS
 Of Lamb County

For District Attorney, 64th Judicial District:
 JOE SHARP
 (Reelection)

For County Judge and Ex-Officio County School Superintendent:
 CECIL H. TATE
 (Reelection)

For County Treasurer:
 HELEN JONES
 (Reelection)

Sheriff, Tax Assessor & Collector:
 HUGH FREEMAN
 (Reelection)
 DANIEL B. BOONE
 G. G. YOUNG

For County Attorney:
 NOEMAN BAYS

County & District Clerk:
 M. G. BASS
 (Reelection)

Commissioner, Prec't. 1:
 L. T. MCKILLIP
 (Reelection)
 NEAL WARREN
 CLYDE D. HENRY

For Commissioner, Prec't. 2:
 WOODROW W. COUCH
 TOM L. SMITH
 (Reelection)
 A. T. (Tracy) WHITE

For Commissioner, Prec't. 3:
 R. R. (Bob) KINDLE
 (Reelection)

For Commissioner, Prec't. 4:
 R. P. McCALL
 (Reelection)

LAMB COUNTY
 E. C. CLAYTON
 For Commissioner, Prec't. 2.

WHEN BETTER AUTOMOBILES ARE BUILT BOBOS WILL BUILD THEM

VISITS GRANDMOTHER
Kay Roy, daughter of Mr. and Mrs. John L. Roy, is visiting for several days with her grandmother at Paducah.

Try Journal Classified Ads.—



You can have the permanent security of a home of your own..

thru our loan plan

MULESHOE FOR INFORMATION SEE
Mildred Davis
Western NFLA Building
Muleshoe
FIRST FEDERAL SAVINGS AND LOAN ASSOCIATION
Cloviss, N. M. P. O. Box 470

Friona Star Hails New Highway

Making Friona easy accessible to the vast trade territory lying south between Friona and Muleshoe, the last 12 mile gap on the north-south farm-to-market road ending at Friona has been paved. This strip has long been a headache to residents, south of Hub and in the Lazbuddie area who wished to trade at Friona or use this direct route to Amarillo and points north.

The new pavement, lying in parts of Bailey and Farmer counties, is in reality a farm-to-market artery, but it connects with state highway 214 from Muleshoe south through Morton, Plains and Denver City, allowing a direct route to southwest Texas and New Mexico through Seminole and Hobbs or Odessa. With this tie-in, it is anticipated that the Muleshoe-Friona gap will be designated a state highway at some early future date.

With the many direct connections permitted by his paving, local opinion anticipates not only increased within-county travel, but also steadily increasing use of this road by tourists and cross-country travelers, thus placing Friona at a very strategic location with its juncture with Highway 60.

HAVE YOU TRIED OUR 18 MONTHS UNCONDITIONALLY GUARANTEED TIRES
H. C. HOLT

Sedan Defies Lightning Bolt

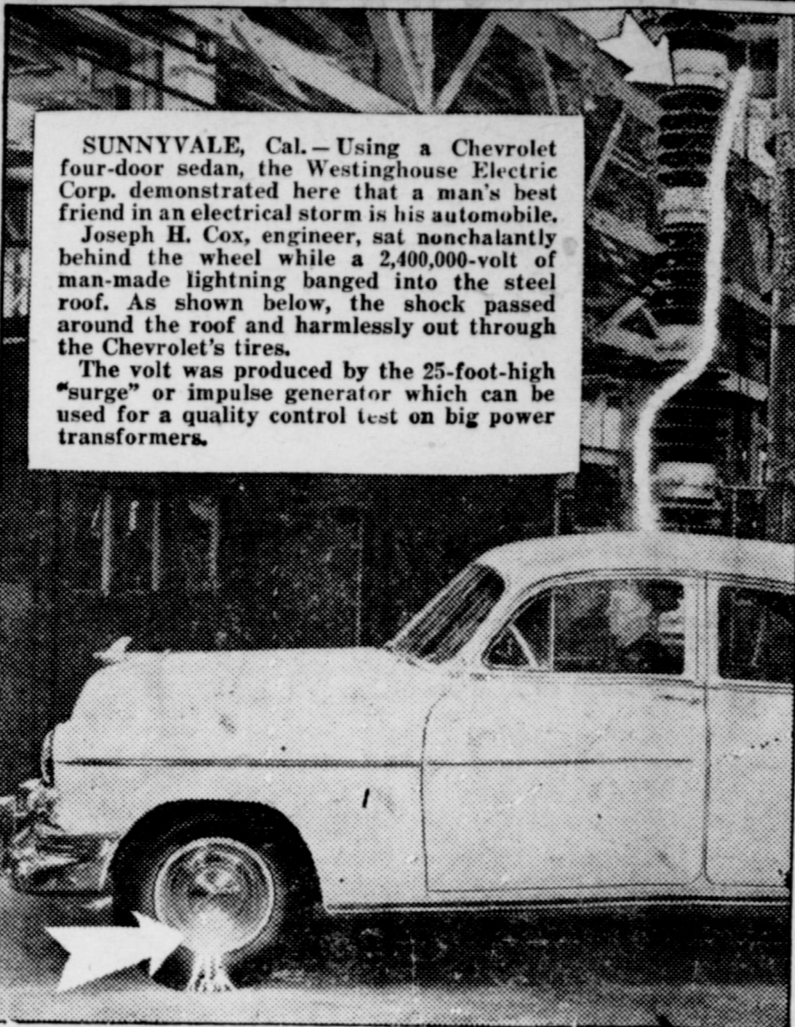

SUNNYVALE, Cal.—Using a Chevrolet four-door sedan, the Westinghouse Electric Corp. demonstrated here that a man's best friend in an electrical storm is his automobile. Joseph H. Cox, engineer, sat nonchalantly behind the wheel while a 2,400,000-volt of man-made lightning banged into the steel roof. As shown below, the shock passed around the roof and harmlessly out through the Chevrolet's tires.

The volt was produced by the 25-foot-high "surge" or impulse generator which can be used for a quality control test on big power transformers.

Gilmer-Aiken Law, In Force 1 Year, Has Produced Many School Benefits

Austin, Texas, July 11 — Texas' new school laws, in force one year, have had the desired effect of providing better education and of bringing more children into the classroom.

Average enrollment skyrocketed more than 100,000, L. P. Sturgeon, state associate commissioner of education, said here today.

"A renewed interest among educators in getting children into the schools, plus more attractive programs offered the pupils have had the desired effect," Sturgeon said. "The spotlight of publicity thrown upon the schools while new education laws were being studied by the public and enacted by the legislature has caused Texans to take more interest in their schools than ever before."

An illustration of this is the fact that in some districts members of civic clubs have designated themselves as attendance officers. They have been extremely helpful to the school administrators in urging attendance so that Texas children can have a better education. Every district in the state has waged intensive campaigns to get children in school and keep them there, Sturgeon said.

Schools have expanded or instituted classes in shop work to interest older children. Classes for handicapped children have increased 50 per cent.

They, like many other special school services, were made possible by allocation of state funds under Gilmer-Aikin school laws.

Visual aid facilities have been augmented, Sturgeon said, increasing the interest of children in school work.

School terms of six weeks to two months during the summer are popular in many sections of the state, according to Sturgeon. These make it possible for students to complete their annual scholastic work and yet allow schools to be dismissed during cotton picking time.

Sturgeon also reported that inroads are being made on the problem of regular attendance of Latin-American and Negro pupils. Itinerant workers are prone to leave their children in school only two or three months of the year, at most, Sturgeon pointed out.

Some districts which have heavy Latin-American and Negro populations reported gains in attendance of 15 per cent and more during the last school year as compared with less than 5 per cent statewide gain.

But even with the increase in attendance, there are still approximately 150,000 children of school age in Texas who are not enrolled, Sturgeon said. These are children whose parents are starting them in school a year late or older children who do not enter high school.

One of the most serious problems confronting school districts is lack of classroom facilities, according to Charles H. Tennyson, executive secretary of Texas State Teachers Association.

Surveys by the organization and state school officials show that 50 per cent of the school districts this year increased their classroom facilities. Many others will add classrooms during 1950 and '51, Tennyson said.

These necessary facilities will

Cotton Support Prices Lower

Slightly lower price for cotton is indicated this year in announcement of temporary parity support for cotton and corn by USDA late in June.

Cotton support is to be at the national average of 27.7 cents a pound for 7-8 inch middling until August 1, when permanent rates will be set for the 1950 production. Average price on 1949 cotton on the same length and grade was 27.23 cents.

For corn, the support is placed temporarily at \$1.05 a bushel in the so-called non-commercial areas—those not in the major producing areas of the Midwest, East and Southeast. That is an on-the-farm basis, and compares with \$1.03 in the same areas last year. Permanent rates are to be announced about October 1.

On other major crops such as wheat, rice, peanuts, and tobacco, supports are to be announced later, the report said. The law requires most of the crops be supported at 90 per cent of a parity, except for corn in the non-commercial areas, where the rate of 75 per cent of parity prevails. Some types of tobacco are also supported at less than 90 per cent.

Carpenter Forms Drilling Firm

Ralph Carpenter, a peace officer here and at other places the last year or so, has entered the water well drilling business here. He has a new rotary rig and will offer a complete water well service.

Mr. Carpenter and family live at 8044 West 3rd in Muleshoe. Two of their three children will be in Muleshoe schools this fall.

be made available due to increased revenue obtained by the schools through the new and equitable laws which produce more funds, from both state and local taxes," Tennyson said.

DR. B. Z. BEATY
DENTIST
Across Street From
Muleshoe Motor Co.
OFFICE HOURS
9 a. m. to 12 — 1 to 5 p. m.
Ol. Pho. 249 - Res. Pho. 253-W



MULESHOE
Show Starts 8:00 P. M.
ADMISSION
Children under 12 9c
Adults 40c

Last Times Friday, July 14
Dana Andrews
Susan Hayward

Canyon Passage

SATURDAY ONLY
John Payne
Gail Russell

EL PASO

SUNDAY & MONDAY
June Allyson
Peter Lawford

Little Women

TUESDAY & WEDNESDAY
Stan Laurel
Oliver Hardy

Way Out West

THURSDAY & FRIDAY
Susan Hayward
Robert Preston

TULSA

Super Duper
SPECIAL
Every Tuesday and
Wednesday Nights
\$1.00 per car
Load up a car and
come on out.

Coleman's Golden Anniversary Offer

15% OFF! save on Floor Furnaces

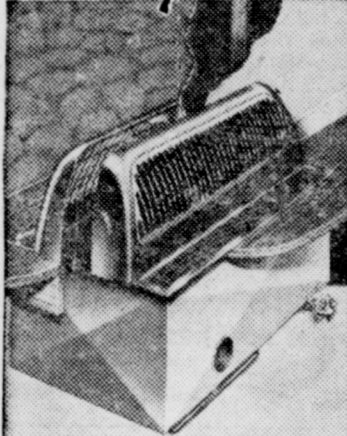

GET AN AUTOMATIC home heating system with a furnace that fits into the floor—now at a price 15% off regular retail price. No pit or excavation needed, no air ducts. A better-heated home can be yours!

YOUR CHOICE of Flat Register or Dual Wall Model of the new Coleman Shallowflow Furnace with exclusive new Blu-Arch Burner and other Coleman features for a better-heated home. Low in cost, easy to install, economical to operate.

Come in today—15% saving is for limited time only!

LOW DOWN PAYMENT \$125 A WEEK—36 MONTHS TO PAY

CONVENIENT TERMS

E. R. HART CO.

PHONE 23

MULESHOE

You, Too, Can Own A Home



Regular habits of thrift—saving a little out of each pay check—are necessary for most of us if we are to get what we want—a home, good living conditions, education for our children. This bank is interested in the financial welfare of all the people and we are always ready to confer with you.

MULESHOE STATE BANK
MEMBER F. D. I. C.

Western PUMPS for IRRIGATION



ANY CAPACITY 200 TO 2500 GALLONS PER MINUTE, AND ANY LIFT FROM 10 TO 300 FEET

SALES & SERVICE
See me at farm, 2-mi. out on Clovis Hwy, 1/4-mi. West FOR TURNKEY JOB
Winch Work — Repair Work On Any Type Pump
H. D. CRAWFORD
Muleshoe - Box 1123 - Texas

INSURANCE
Life - Health - Accident
Hospital - Police
Cancer
For All Your Needs See—

EDDIE LANE
Phone 24-W

DR. B. R. PUTMAN
OPTOMETRIST
First Door North Sue's Beauty Shop
Muleshoe, Texas Phone 342-J

COL. DICK DOSHER
Auctioneer
Farwell, Texas
Phone 2501
All Farm Sales 5% And I Pay All Bills.

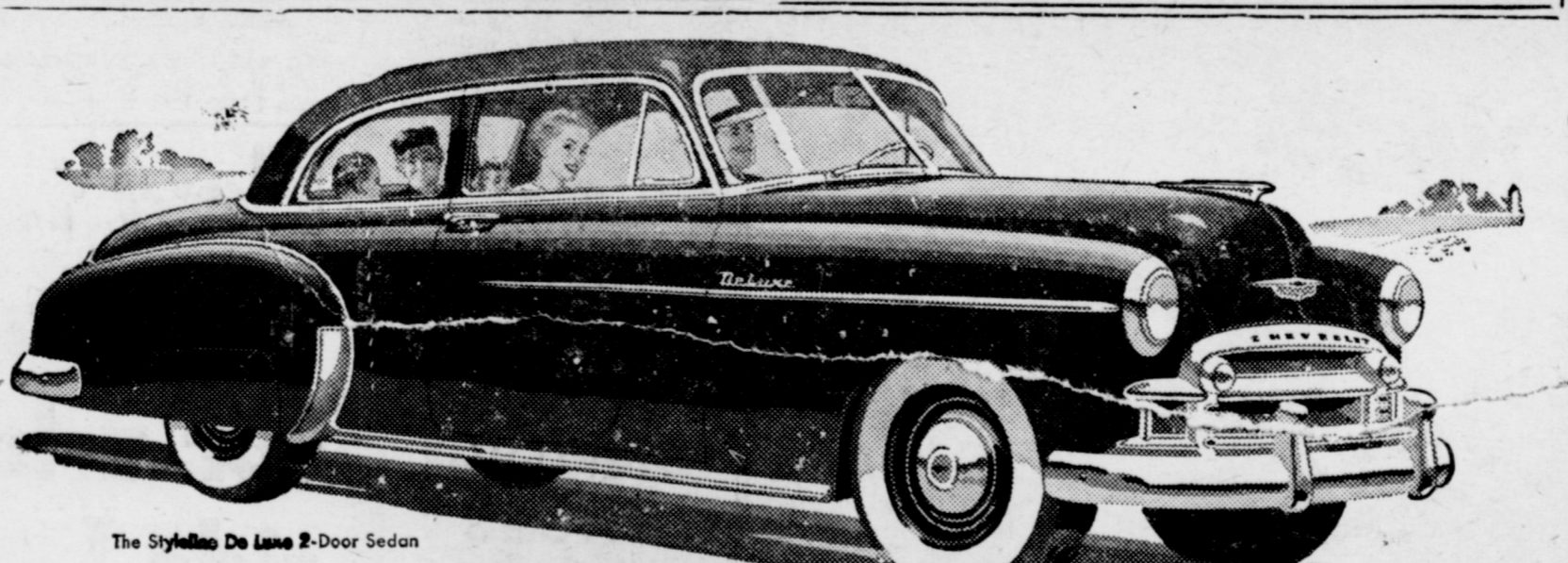

The Style-Star De Luxe 2-Door Sedan

Drive home the facts!



First and Finest for thrills and thrif

Chevrolet brings you the finest combination of thrills and thrif... with its new 105-h.p. Valve-in-Head Engine*—most powerful in the entire low-price field—or its highly improved, more powerful standard Valve-in-Head Engine.

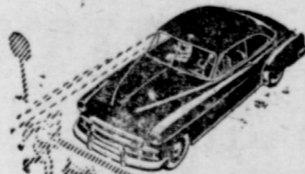

First and Finest for all-around safety at lowest cost

Only Chevrolet offers this five-fold protection: (1) Curved Windshield with Panoramic Visibility (2) Fisher Unisteel Body (3) Safety Plate Glass all around (4) Unitized Knee-Action Ride (5) Certi-Safe Hydraulic Brakes.



First and Finest for styling and comfort at lowest cost

Chevrolet's Style-Star Bodies by Fisher provide extra-wide form-fitting seats—extra-generous head, leg and elbow room—extra value in every detail of styling and comfort in this longest and heaviest low-priced car!



First and Finest for driving and riding ease at lowest cost

Only Chevrolet offers finest no-shift driving, with Powerglide Automatic Transmission and 105-h.p. Engine*... or finest standard driving, with highly improved standard Engine and Synchro-Mesh Transmission... at lowest cost.

Come in—drive a Chevrolet and you'll know why it's AMERICA'S BEST SELLER... AMERICA'S BEST BUY!



C. & H. CHEVROLET COMPANY

PHONE 12

YOUR CHEVROLET DEALER

MULESHOE, TEXAS

Recreation News

By EARL JENNINGS

Only one game was played in the Major League with the Yankees pulling into a tie with the Cardinals. Roy Harris led his team to victory getting three hits in four trips while Bob King led the losers with four straight doubles while scoring four runs.

The rest of the week was used for a Ping Pong Tournament at Teen Town. On the boy's side of the ledger Bob King, Winston "Pee Wee" Allison, Leon Harvey, Jimmy Allison, Robert Waggoner, Stanley Fox, Don Moore, and Jack Wilemon

came into the quarter-finals with Bob King, Leon Harvey, Robert Waggoner, and Jack Wilemon emerged victors. Leon Harvey defeated Bob King and Robert Waggoner beat Jack Wilemon to go into the finals. Leon then defeated Robert two straight.

There are about twenty-five kids without previous swimming experience who have learned to swim both on their back and the regular crawl stroke. They have started diving now. They will take their Beginning Swimming Test soon. There are about five kids who will pass their Junior Life Saving and the same number will pass their Intermediate Swimming.

In the Girls' Ping Pong Tournament Rena Rasco, Gene Montgomery, Laura Whalin, and Wynell Bowen came into the semi-finals. Jean and Laura Whalin went into the finals and Laura won it.

Egg-rolling on the White House lawn was introduced during Madison's term of office.

Fagan Dickson
FOR STATE
SUPREME COURT
PLACE NUMBER ONE



SUMMER PLANS: Ralph Edwards

and wife to Europe to gather material for his CBS' broadcasts in fall, and then hurrying to Europe for shooting of 2nd "My Friend Irma" film based on CBS air show.

Horace Heidt doing his CBS talent program near his San Fernando Valley home and preparing for New York TV debut in September.

Charles Correll, Andy of CBS' "Amos 'n' Andy," enjoying hot weather with his five kids at his Hollywood home swimming pool.

Johnny and Penny Olsen busy with appearances at fairs, parks, etc., and their 5-times weekly ABC "Ladies Be Seated" program.

Allen Funt, of CBS-TV's Candid Camera looking for funny hot weather ideas—like time he hid mike and loud speaker in mailbox and then filmed and recorded astonishments of the letter mailers.

No real vacation for east of CBS' Junior Miss. They'll go right on entertaining Saturday a.m. audiences—as they have for 3 straight years.

Bob "Busiest Guy on This Planet" Hope doing a movie and then flying across USA for another series of personal appearances.

Walter Kierman, who humorizes the news on ABC, says "Nowadays with the high prices, summer hotels are changing the signs which read "Have you left anything?" to "Have you anything left?"

Freeman Gosden (Amos and Kingfish of Amos 'n' Andy), spending summer looking for a Negro actor to play Kingfish in TV cast.

Lovely Jan Miner, (Ann on CBS Crime Photographer) will weekend at her New Hampshire farm.

GOSPEL MEETING BEGINS SUNDAY
A Gospel meeting begins Sunday July 16 and lasts one week at the Church of Christ in Enochs.

Brother Claude Walcup of Gould, Okla. will do the preaching. Brother Gene Scarborough will have charge of the song service.

Everyone is invited to attend these meetings.

The Dominion of Canada was established in 1876.

NEW CHRYSLER TRAVELER



The Chrysler Traveler, new all-purpose vehicle now included in the Chrysler line. Fold-down rear seat quickly converts the new model from a comfortable 6-passenger sedan to a smart 3-passenger sports car or utility vehicle with spacious cargo area extending from rear of front seat into the luggage compartment. Additional cargo space is provided by luggage rack mounted on roof.

TO MELROSE
Mr. and Mrs. W. H. Awtrey accompanied by a sister of Mr. Awtrey's, Mrs. R. L. Hays, who had been visiting the Awtreys for two weeks, visited in the home Sunday of a brother O. J. Awtrey at Melrose, N. M. Mrs. Hays stayed for a visit.

GREEN Hospital & Clinic
Muleshoe, Texas
MARION F. GREEN, M. D.
OSCAR W. FRISKE, M. D.
Mrs. Lula Gorrell, R. N.
Mrs. Alice Scifres, R. N.
Dora Goheen, R. N.
Geraldine Green, R. N.
(Offices At Hospital)

MASSEY-HARRIS SPECIALIZED SERVICE
INTRODUCING TWO NEW
MASSEY-HARRIS SPRAYERS

- LOW GALLONAGE
- LOW PRESSURE
- PRECISION COVERAGE

Two new models—one mounts on the front of your tractor, the other is a trailer type sprayer easily handled by small tractors eliminating the necessity of overpowering the job of spraying.

Here are a few of the extra advantages . . .

- * Extra Capacity Rust Proof Pump
- * Easy-To-Operate Controls
- * Large Capacity Main Filter
- * Non-Corrosive Boom With Adjustable Frame

Ask for further details at—
TEXAS MACHINERY CO.
On Clovis Highway Muleshoe, Texas
Phone 80-W
YOUR MASSEY-HARRIS DEALER

BLACKWATER VALLEY SOIL CONSERVATION DISTRICT NEWS

An application for soil conservation assistance on 80 acres of land owned by W. S. Clark has been received.

Complete conservation plans have been worked out on farms belonging to J. T. Jones, Pat J. Barnett, and Willard Hedges.

High points for irrigation wells were located on farms belonging to J. H. and H. B. Barker.

A topographic map has been completed on the farm owned by C. A. Bundrant.

Ditches for watering row crop land have been staked out on the W. S. Clark farm and the E. W. Curry farm.

Plans for bench leveling 66 acres of land have been worked out with J. O. Redwine.

Jones has been with the Los Angeles station since the day they took parts and equipment out of the packing boxes. He gave his listeners much technical information as to production methods, programming, etc.

Television, he reminded Rotarians, is a costly process. Some \$3 million is required to put a television station in operation. He envisions the time when probably Lubbock, or Amarillo, will broadcast programs which they receive from a big center, and smaller towns here and there will have re-broadcast facilities. Television waves do not follow the curvature of the earth, their programs can be seen only to the horizon. Many good receiving sets are now on the market, the best having 16 inch screens.

Herbert Potter, wire chief here of the Southwestern Public Service Co., was elected to membership. Guests included Mr. Jones, who is here to visit his brother, "Chief" Jones, and A. J. Gardner, postmaster.

Muleshoe Defeats Big Square 8-4

The Muleshoe nine continued their winning streak Sunday by beating the Big Square baseballers 8 to 4 on home territory.

Runs batted in for Muleshoe were Tibbetts, 2; Williams, 2; and Lambert, Howard, White, Clements, Tibbetts, and Williams each accounted for a two-base hit, while Clements and Gray hit three-baggers. Double plays were White, Wallace and Williams.

White and Clements comprised the pitching department for Muleshoe Sunday. White is credited with 12 strikeouts and Clements two. White had three bases on balls and Clements one. The pitching record credited White with four hits and four runs in eight innings and Clements no hits and no runs in the last inning.

Player AB R H PO A
Clements, ss, p, 4 2 2 0 1
Tibbetts, 2b, 5 2 3 2 1
Lambert, lf, 5 1 1 0 0
Williams, 1b, 4 1 2 7 0
Wallace, 3b, 5 9 0 1 2
Howard, cf, 4 1 2 1 0
Taylor, rf, 4 0 0 1 0
Gray, c, 4 1 3 14 2
White, p, 4 0 0 1 3

TV Explained To Rotarians

In five years, practically every district of the U. S. will be accessible to television programs, is the opinion of A. C. Jones, production engineer of TV Station KGEV, Los Angeles, who addressed members of the Rotary Club of Muleshoe at luncheon Tuesday. Color television, he thinks, may be 10 years in the future.

He thinks, may be 10 years in the future.

Television, he reminded Rotarians, is a costly process. Some \$3 million is required to put a television station in operation. He envisions the time when probably Lubbock, or Amarillo, will broadcast programs which they receive from a big center, and smaller towns here and there will have re-broadcast facilities. Television waves do not follow the curvature of the earth, their programs can be seen only to the horizon. Many good receiving sets are now on the market, the best having 16 inch screens.

Herbert Potter, wire chief here of the Southwestern Public Service Co., was elected to membership. Guests included Mr. Jones, who is here to visit his brother, "Chief" Jones, and A. J. Gardner, postmaster.

IF IT'S WORTH OWNING IT'S WORTH PROTECTING

INSURANCE
WILL PROTECT WHAT YOU OWN
WE HAVE A POLICY FOR YOUR EVERY NEED
Farm - Irrigation & FHA House Loans — Auto Financing
POOL INSURANCE AGENCY
PHONE 113 MULESHOE

SINGING SUNDAY

There Will Be A Singing At The
ASSEMBLY OF GOD CHURCH
Of Muleshoe

Sunday July 16, 2:30 to 4:30 p. m.

The singing will be in the church building which is almost completed, and it is being sponsored by the neighboring Assembly of God Churches. The public is invited to attend this Old Time Gospel Singing.

Rev. M. C. Cox is the new pastor

MULESHOE VISITOR
Mr. and Mrs. J. F. Wharton of Amarillo visited in the Murrell Brown home last week end.

It's Super

for Mileage You'll Brag About!

There'll be a smile in every mile . . . when you OIL-PLATE your engine with new Conoco Super Motor Oil!

Proved by 50,000-Mile Road Test! In a 50,000-mile road test, engines lubricated with Conoco Super Motor Oil showed an amazing economy of operation. Average gasoline mileage for the last 5,000 miles of the test-run was actually 99.77% as good as for the first 5,000. This means that new Conoco Super Motor Oil — with proper crankcase drains and regular care — can keep new-car gasoline mileage . . . new-car power and performance . . . year after year!

Come in and let me tell you about "50,000 miles no wear!"

CONOCO AGENT
R. R. "Bud" HOLTON
CALL 28 COLLECT MULESHOE

Wear-U-Well SHOES
Tho' Priced To Sell They Wear-U-Well
Mrs. Carothers

PRESTON SMITH
VETERAN LEGISLATOR FOR LT. GOVERNOR

LUBBOCK BUSINESS MAN AGE 38
• BORN ON A WILLIAMSON COUNTY FARM, THE SEVENTH CHILD IN A FAMILY OF 12.
• FARMED IN CENTRAL AND WEST TEXAS.
• WORKED HIS WAY THROUGH HIGH SCHOOL AND COLLEGE.
• MARRIED AND FATHER OF TWO CHILDREN.
• A SUCCESSFUL WEST TEXAS BUSINESS MAN

How to take a dollar for a long ride!

A dollar goes a long way in a '50 Ford! For you get big-car comfort, quiet, and quality at an economy cost. Yes, in Ford you get the big-car roadability, the road-bugging smoothness you'd expect only in the costliest cars. And Ford's rugged, sound-conditioned "Life-guard" Body brings you safety and silence usually found only in cars selling for hundreds more. Yes, Ford is America's best quality buy!

Drive the new FORD V-8

Only Ford offers you a V-8 that combines such a low purchase price, such economy of operation, and so much get-up-and-go! And, you'll find Ford's famous V-8 power plant brings you quiet that lives up to its economy and quality . . . for it's engineered to whisper while it works!

See us for a Test Drive Today!

There's a future in your future . . . with a future built in

MOTOR CO.
Phone 33 Muleshoe, Texas