



# Announcing

THE OPENING OF

## Texaco Station

ON EAST MAIN STREET

We are open for business and  
At 4 O'Clock Saturday Afternoon  
We Will Give a Premium to a  
Couple of Our Friends

### 5 Gallons Gas and 1 Quart Lube Oil FREE

No red tape—just come to our station any time this week and register and be present at 4 o'clock Saturday afternoon.

We invite our friends to come to see us often and solicit a share of your filling station patronage.

## Edgar & Glenn Morrison

"Handling Texaco Products"

### Strip Crops Check Erosion



Strips of close-growing crops such as Sudan grass or other sorghums alternated with strips of clean-tilled crops such as cotton, corn and beans, afford protection from both wind and water erosion, Soil Conservation Service technicians report. On this farm in one of the demonstration project areas Sudan grass, which resists erosion, is alternated with cotton, which does not resist erosion.

Mr and Mrs Jim Baird and James, and Mr Baird's mother, Mrs Sarah Baird spent the day in Memphis Sunday.

Mr and Mrs S M Finley of Amarillo were here Saturday afternoon to help his father and Mrs Finley in the store and also spent Sunday with them.

THREE grade Guernsey bull calves to trade for heads. A. B. Buchanan. 46-1

Mrs Elizabeth Parnell spent the week end in Childress where she attended a WPA school meeting.

Mr and Mrs Hollis Reavis and children of Childress spent Sunday here with her sister Mrs Dick Hooks and other relatives.

Mr and Mrs W C Womack left Tuesday for a visit with relatives and friends in Denton and Sherman.

WE OFFER FOR SALE our Gulbranson upright piano. See it at our home. Mrs. G. L. Keever.

Miss Fisher of Lubbock arrived last Friday to stay with Mrs J N Hamilton.

Mrs. Fred Swift of Memphis visited her daughter, Mrs. Clyde Tunnell and family Tuesday.

"Squire" Rucker and son Clay and the latter's wife from Olton were in Quitaque Tuesday.

The bank had a holiday Wednesday, celebrating Columbus Day. We don't know whether that is the day Columbus discovered the world, or when he discovered America.

Mrs Leon Middleton and son Jerry returned Wednesday from a visit with her parents in Oklahoma.

The Hedley school has dismissed for two weeks for cotton picking and Virgil Gregg is spending the period here with his parents, Mr and Mrs Cleve Gregg.

Mr and Mrs E M Hatton, Edgar and Ophelia went to Abilene Saturday to see Mr. Hatton's father, who has been ill. They returned home Sunday.

Mrs J J Kabernas and son of Chicago are visiting her parents Mr and Mrs J F Wise of the Gasoline community.

THE FIX IT SHOP, located opposite postoffice, doing high grade watch work, sewing machines; can fit any eye with glasses. 30 years practical experience. Fix most anything. 46-1

Anice Carol Eddins of Estelline who has been visiting Wanda Lee Moore returned home Wednesday. She was accompanied home by Wanda Lee to spend the remainder of the week.

P O Woods Chevrolet service station is installing new electric gasoline pumps. The station has been handling Texaco products heretofore but is changing over to Panhandle products.

John Rucker of Lockney spent Sunday here with his sister, Grandmother Rucker, who is reported improving from a recent sick spell.

Dr and Mrs E C Price spent Tuesday in Childress where they attended the meeting of the medical association. The Doctor stated that a splendid meeting was held and that it was thoroughly enjoyed.

Mrs Jessie Jameson of Comanche, Okla., came in Monday to be with her mother Mrs Vankirk, who is confined with an injured hip. Mrs Vankirk's condition is reported unimproved.

Mr and Mrs J D Strickland and daughter, Jean, of Lorenzo, were visiting friends here last Thursday afternoon. They were on their way to Turkey where Mrs Strickland and Jean remained with her parents, Mr and Mrs Roscoe Fort, while he went on to Memphis where he spoke before a district meeting of vocational agriculture teachers.

We wonder how many idle band instruments are scattered over town that could be assembled into a sizeable band group. A young fellow remarked to us the other day that he had had enough experience to direct a group if enough were interested. Surely would be nice if Quitaque had a band. We heard there once was one here. Let's have one again.

### There Is No



ABOUT DAVE'S REPOSSESSED CARS

## 95 Repossessed Cars, Pickups and Trucks

THEY MUST SELL REGARDLESS  
OF PRICE

- 36 Model A Fords from \$29 to \$99
  - 12 Pickups from '35 to '37 models, ranging from \$245 to \$345
  - 12 V-8 Fords from \$135 to \$348
- Other cars and trucks too numerous to mention but priced to sell.

## TRADE WITH DAVE AND SAVE DAVE'S USED CAR LOT

Dave Mangus, Owner and Operator  
BRISCOE COUNTY'S OUTSTANDING COTTON PICKER

Quitaque, between Magnolia Service Station and Lubbock  
Poultry and Egg Co. Plainview, 1 block south of Hilton Hotel

### THE QUITAQUE POST

Published at Quitaque, Texas  
"The Queen City of the Valley"  
On Thursday of Each Week

W. R. SCOTT  
Editor and Publisher

SUBSCRIPTION RATES  
In Briscoe and Adjoining Counties  
One Year \$1.00  
Outside Briscoe and Adjoining Co.s  
One Year \$1.50  
Payable in Advance

Advertising Rates on Application

Entered at the postoffice at Quitaque Texas, as second class mail matter under the act of Congress, March 8, 1879.

Telephone No. 77J

### LOCAL BRIEFS

Mr and Mrs Hall Vaughter and children of Rochester were week end guests of his uncle, V T Hall and family. Mr Vaughter is superintendent of the Rochester schools.

Miss Jackie Robinson spent Sunday with her parents in Floydada.

Mrs L Moody spent the day with Mrs Sue Burton last Sunday while Mrs Hadaway visited her son Truman and wife at Turkey.

Mrs Sid Bogan and son Richard visited in the Gasoline community Monday.

Get the fad and eat with Dad—at Dad's Cafe. Short Orders, sandwiches of all kinds, hamburgers.

Mr and Mrs Don Hall and son Charles of Plainview visited relatives here Saturday night.

Miss Dorothy Dee Sachse, student at Texas Tech, spent the week end here with home folks.

Pies and Cakes for every occasion—Mity N'ce Bread for every meal. City Bakery, Quitaque.

Mrs Jim Stell and daughter, Lajuan, spent the week end in Lubbock with her sister, Mrs Hallmark and family.

## FARMER'S FOOD STORE

Quitaque and Silverton

### Fri. and Sat. Specials

- COMPOUND, 8 lb carton 82c
- FLOUR, 48-lb Gladiola \$1.39
- PEACHES, gal. 39c
- COFFEE, "Bogy's Special" 1b 15c
- PORK & BEANS, 16-oz. 5c
- SYRUP Louisiana Ribbon Cane, gal 53c
- MATCHES, 6 box carton 19c
- CRACKERS, fresh 2-lb box 15c
- Potted Ham, 2 cans 5c
- RIPE OLIVES, White Swan, 2 cans 35c
- GINGER SNAPS, Molasses, 2 lbs 25c
- MARMALADE, 16-oz. Musselman's 15c
- PRINCE ALBERT 10c
- CIGARETTES, per pack 15c

## Mustard, qt. 10c

PAY CASH - - - PAY LESS  
Money Saved is Money Earned  
Raise Your Salary By Trading With Us

### CHILDRESS Business Directory

The following business men will appreciate your patronage and invite you to visit them when in Childress.

**The Modern Cafe**  
OPEN ALL NIGHT  
EVERYTHING TO EAT

**SMITH MOTOR CO.**  
Childress  
  
Ford Dealer Better Used Cars

**PAUL PIERCE**  
SHOE SHOP & SADDLERY  
COWBOY BOOTS  
Handmade Saddles, Belts, and Everything in Leather  
141 Commerce Childress

**LON ALEXANDER**  
Drug Co.  
Childress, Texas

**HELEN'S SHOPPE**  
Ladies Ready to Wear and Accessories  
Novelty Center For Women & Misses  
Phone 173 Childress

**"FARM WITH FARMALLS"**  
PERSONS & SONS  
McCormick-Deering Headquarters

**"Leto's" for the Gums**  
Do your gums itch, burn or cause you discomfort, druggists will return your money if the first bottle of "LETO'S" fails to satisfy. Pioneer Drug Store.

**THANKS FOR THE LIFT**  
I sincerely thank my friends for the assistance given me while in the hospital. It really helped a sore leg.  
Glenn Morrison

**BAPTIST WMU**  
Circle No 1 of the Baptist WMU met Monday with Mrs Perrin Rumph with 10 members present. Mrs H G Finley lead the Bible lesson from the first ten chapters of 1 Samuel. At the close of the lesson the hostess served a dainty refreshment plate. Circle No. 2 met with Mrs Ray Persons with 6 members present. Next meeting of both circles will be at the church in Royal Service with circle No. 2 in charge.

**WEAR FAMOUS—  
TEDIE R. RUSHING  
Handmade Boots**  
And Send Your Shoe Repairs to  
RUSHING BOOT SHOP  
Childress, Texas

The younger group (that from 9 to 11 years) of the Junior Dramatic club, enjoyed a picnic last Thursday afternoon. They gathered at the home of their sponsor, Miss Charity Cain and went "over the hill" where they played games and spread their picnic supper. Thirteen young people were present.

Quitaque was the victim of an influx of tramps last week, apparently delinquents from adjacent oil fields. They didn't linger long however, as "the law" rounded them up and either put them in jail or on their way.

### IT PAYS

to dress well

Buy Your New Suit Now!

Easy Budget Terms  
\$2.00 per Week

Made to Measure  
Perfect Fit  
CITY TAILOR SHOP

## To The Taxpayers of Briscoe County:

At this writing there is around eighty thousand dollars in delinquent and unpaid taxes due the State of Texas and Briscoe County. As the years mount, this sum continues to grow, and unless they are paid, the Tax Collector and the Commissioners' Court will have to take steps to collect these back taxes. The money collected in taxes goes to the upkeep of our government and when we fail to meet our obligations in that way, we are imposing on our fellow man. We are receiving the benefits that some one else is paying for. Is that fair? Our Commissioners' Court has made an effort to equalize the tax burden on all of us alike and when one of us fails, it makes it hard on some one else. The Commissioners have been very lenient on us and the question at present is whether or not we are going to force them to take drastic steps to collect them or will we make every effort to avoid this by starting now and paying one or more years at a time and relieve this situation. Check your tax account now and make the decision. Our office will be glad to furnish you a statement of all taxes due.

Yours Truly,  
  
**N. R. Honea**  
TAX COLLECTOR

FAIRMOUNT

Mrs Bettye George and son, Mrs. Mary Payne and John Tiffin visited in the Skinner home Sunday.

F O Jackson made a business trip to Plainview Friday of last week.

Misses Annie Mae Merrell and Mary Alice Pigg spent the day with Miss Ravenell Cobb Sunday.

Mr and Mrs Neil Smith and family who have been visiting relatives and friends here for several days returned to their home in Snyder Friday.

Mrs J A Simpson and daughter, Mrs Ruel Skinner were in Plainview visiting friends and shopping Wednesday of last week.

Mr and Mrs F O Jackson visited in the Hasty home Sunday afternoon.

Mr and Mrs A A Bolin and family of Silverton were visiting Mr and Mrs Buster Snodgrass Sunday.

Mr and Mrs Walter Cobb and Ravenell visited in the W I True home Wednesday evening.

Mr and Mrs Harley Workman and daughter, Bettye Harleen of Lockney

visited Mr and Mrs Buster Snodgrass Saturday evening.

Neil Smith of Snyder came in Saturday afternoon.

Mr and Mrs Ruel Skinner visited in the S W Skinner home Monday.

Mr and Mrs T B Weems spent the day in the Ike Gilbert home Sunday.

Mrs J A Simpson drove Miss Neva Smith to Matador for treatment Saturday afternoon.

Mrs S W Skinner visited her father J W Smith Saturday.

Mrs Buster Snodgrass and daughter Mary Jo visited her parents Mr and Mrs Fulton Gregg near Silverton Thursday.

Mr and Mrs Ruel Skinner were in Turkey Tuesday on business.

Woodrow and Orval Cobb and John Jackson made a business trip to Loydada Tuesday.

"Behind the Scenes In American Business"

(By John Craddock)  
 (Note—Information contained in this weekly summary of happenings in the world of business and industry has been obtained from sources we consider reliable but is not guaranteed. Opinions and forecasts are based upon careful analysis but are subject to change without notice.)

New York—BUSINESS—"Back to work we go" is now the theme song chanted by business men throughout the land with war scares, baseball classics, and hurricanes out of the way for the time being at least, the country is rolling up its sleeves for another era of prosperity. The business picture at this stage of events, although admittedly less dramatic than the recent martial headlines, gives a firm basis for an optimistic feeling. Major steel companies are now turning out ingots at 50 percent of capacity and better. Detroit and other automotive centers according to reports produced approximately 1,000,000 cars in the last three months of the year, a figure which only a month ago was considered utterly impossible. The number of buyers from out of town stores registering in New York, always a significant index to watch, has heavily increased during the past week. It is reported that sales in practically every department in one of the major chemical companies have moved up sharply. The strength in the stock market and the relief from war threats abroad is causing a renewed activity in new financing.

WASHINGTON—One important result of the recent foreign crisis is a keen appreciation in government circles of the fact that the European territorial chess game, behind the mask of "self-determination of peoples" is primarily based on a terrific struggle among the major powers

NEW LAMPS BLEND With Period Furnishings

By Jean Prentice

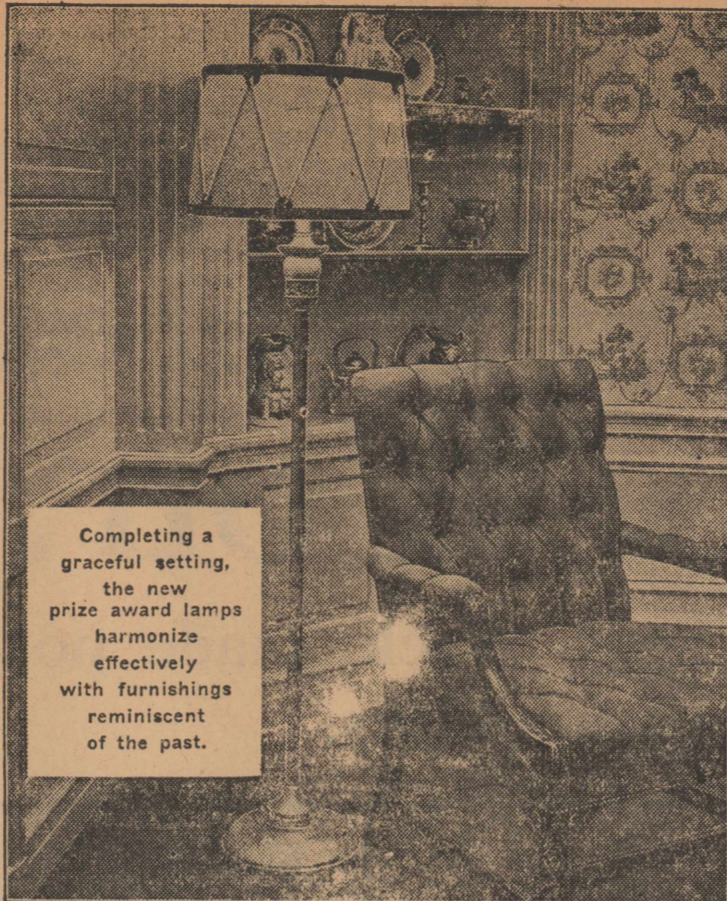

Completing a graceful setting, the new prize award lamps harmonize effectively with furnishings reminiscent of the past.

It has never been too hard to find old chairs and tables that fit into modern living. But finding table or floor lamps to harmonize with these pieces, and still give safe, steady light, has been a difficult problem. Now there is an answer. The American Institute of Architects, the New York Chapter of the American Institute of Architects and the Illuminating Engineering Society recently sponsored a nationwide lamp design competition. Lamps that would blend authentically with popular periods of furnishings, and at the same time, give scientific lighting, were what they wanted. Designers, design students and artists throughout the country sent in two hundred entries, from which twelve were selected for awards. A number of manufacturers are now making lamps over these prize designs. Models in 18th Century English,

Early American, 18th Century French and Contemporary Modern designs are now appearing on the market, wearing a prize award emblem from the three sponsors of the competition. All of these lamps conform to the specifications of the Illuminating Engineering Society for good lighting. Occasionally old original lamps are wired successfully. But too often lamps from the past simply cannot be made to deliver the right kind of light for the reading we do late at night. (When our ancestors would have been in bed.) Our modern pace of living and the hard visual tasks we give our eyes demand the more advanced lighting that is available today. A colonial fireplace and a colonial lamp are very pleasant to look at, but eye-comfort demands that we improve the setting with scientifically-designed lamps that do an adequate job of light-conditioning.

for self-sufficiency in raw materials. With this in mind various Federal agency experts are pointing out that the United States still has to import 21 strategic materials. With manganese, essential to the making of steel, ranking No. 1 on the list, army officials are recommending development of nearby Cuban deposits, American-owned, and working of some domestic ores, to lessen dependence on distant sources such as Russia, Africa, Brazil.

RAINBOWS ON MAIN STREET—A spurt in buying is in store for retail merchants in several lines, judging by reports from governmental agencies and private trade sources. Shoe manufacturers, for instance, are turning out 35 to 40 percent more pairs now than in July, preparing for an expected increase in demand this fall. Prices will be a little higher by Christmas, it is reported, and the trend is toward the more expensive merchandise, with black suede leading the fashion parade in women's dress shoes. Restaurant and diner owners will also feel the effect of the greater purchasing power afloat in the nation this fall, with the more expensively priced meals getting more frequent calls. The average restaurant in the first half year registered a 4.4 percent profit, which probably makes some large corporations green with envy, but the record will probably be even better this fall.

DOMESTIC ECONOMY—The air-conditioning industry which has made rapid strides in the past two years now has a little brother. Sash manufacturers, carpenters, lumber dealers, and glass merchants in every community are benefitting by a national advertising program to sell "window conditioning" to America's 12,000,000 homes which have central heating. The campaign is based on engineering survey which shows double glazing, which means the use of two panes of glass with an air space in between, can effect annual fuel savings running as high as high as 30 percent. That the promotion is succeeding is proved by the disclosure that orders from sash manufacturers and glass jobbers received at one Toledo glass plant during the first nine months exceeded those of the same period a year ago.

OFFICES SPRUCE UP—A myriad of new equipment for offices, stores and industrial plants has been introduced in recent months, and last week most of them were on display among the 1,500 exhibits at the National Business Show in New

York. New gadgets at the show included: a "breathing chair" that has air ducts built into the upholstery to cool the user in stuffy offices; a sealing and stamping machine that handles 9,500 letters an hour; ink wells with electric lights and streamlined design that require filling but once a year.

THINGS TO WATCH FOR—A ginger ale "health drink" to be made by adding vitamin B-1 to Poland Spring water. . . Air conditioning for Uncle Sam's submarines. . . An electric gadget which looks like an electric razor, but to be used for applying nose and throat drops. A tractor with an enclosed cab for the operator, equipped with radio, cigar lighter, and cooling-heating apparatus. . . A small signal panel for automobiles to indicate whether all lights are operating properly. . . Cigarette holder with glass filter. . . A mirror device for front door which permits housewife to see who is ringing door bell without being seen herself.

I Give You Texas By Boyce House

As you head out of Fort Worth on the way to Dallas, you may observe to the left a fence above which towers a dense hedge that hides the spacious grounds from view. Behind that screen of tropic luxuriance is a beautiful home occupied by W K Gordon. Though nearing the three-quarters of a century mark, Gordon is erect and active. His hair is iron gray and he has a close-clipped mustache. His speech still bears a trace of his native Virginia and his manners are courtly. W K Gordon is the man who discovered the Ranger field and ushered in the biggest boom the United States has ever seen. Disregarding the unfavorable reports of experts, he drilled the McCleskey well which came roaring in, assuring America and the Allies of an adequate supply of oil with which to wage the World War to a victorious close. He was in the New York offices of the company (which was capitalized at \$3,000,000) when the president told him he had just rejected an offer of \$100,000,000 above the income tax for all the holdings. He added that he was a little doubtful as to whether the individual making the offer would be able to carry it out. The proposition was made by Harry Sinclair, who today is perhaps the greatest single figure in petroleum. Gordon now spends idyllic days in

The Laundry Guide

How to pick the laundry service best for your home. Additional information cheerfully given.

Wet Wash, lb.	4c
clothes dampened, ready to iron	
Thrifty, lb.	6c
wearing apparel damp, flat work ironed,	
Rough Dry, lb.	7c
flat work ironed, wearing apparel starched and dried	
Flat Work, lb.	7c
Family Fashion, lb.	12c
everything finished ready to use,	

Plan to send the laundry a bundle and save your Health, Labor and Money.

CLARENDON STEAM LAUNDRY  
 We call for and deliver on Tuesdays and Thursdays

pruning trees, digging in the flower beds and tusseling with a particularly ugly but affectionate bulldog. And, occasionally, Gordon puts down a well in West Texas.

Ranger, Eastland, Cisco and Breckenridge were villages until Gordon hit oil. The golden find at Ranger, plus the discovery at Burkburnett, gave Fort Worth its biggest impetus since the building of the packing houses. Furthermore, the McCleskey started the great West Texas exploration, which opened scores of fields, including those which have enriched the University of Texas by millions of dollars. Seldom has one man set in motion so far-reaching a chain of events. Gordon has much to muse about as he sits in these autumn twilight.

LONGER STAPLE SHOWN ON REPORT OF U. S. DEPT. AGR.

Cotton ginned in Texas prior to Oct. 1, 1938 was somewhat similar in grade but considerably longer in staple than for the corresponding period last year. Estimates by the bureau of agricultural economics indicate that 38 percent was strict middling white and better, compared with 32 percent last year. About 34 percent was middling white and 10 percent was strict low middling. Less than 17 percent was of the spotted grades.

Almost 25 percent was 1 inch and longer in staple, compared with only 8 percent last season. Approximately 47 percent was 15-16 and 31-32 inch 23 percent was 7-8 and 29-32 inch; and only 5 percent was shorter than 7-8 inch. While less than

28 percent was shorter than 15-16 inch this year, 58 percent was of these lengths for the corresponding period last year.

Ginnings prior to October 1, 1938, according to the Bureau of the Census, were 1,909,498 bales, compared with 2,650,072 bales ginned to the same date last year.

Plainview Sanitarium & Clinic  
 Plainview, Texas

Thoroughly equipped for the examination and treatment of medical and surgical patients.

STAFF

- E. O. NICHOLS, M. D. Surgery and Consultation
- J. N. HANSEN, M. D. Surgery and Diagnosis
- GROVER C. HALL, M. D. Eye, Ear, Nose, Throat and Bronchoscopy
- ROBERT H. MITCHELL, M. D. Internal Medicine
- R. G. SPANN, M. D. Pediatrics
- E. O. NICHOLS, JR., M. D. Surgery and Gynecology
- C. D. WOFFORD, D. D. S. Dentistry
- SUSIE C. RIGGS, R. N. Superintendent of Nurses
- DELIA C. HALL, R. N. Instructress School of Nursing

KAY AND RADIUM PATHOLOGICAL LABORATORY SCHOOL OF NURSING

Charter No. 11706

Reserve District No. 11

REPORT OF CONDITION OF

The First National Bank

OF QUITAQUE IN THE STATE OF TEXAS, AT THE CLOSE OF BUSINESS ON SEPTEMBER 28, 1938

Published in response to call made by Comptroller of Currency, under Section 5211, U. S. Revised Statutes.

ASSETS	
1. Loans and discounts	96,076.92
2. Overdrafts	1,237.81
3. United States Government obligation, direct and fully guaranteed	32,506.01
4. Other bonds, stocks, and securities	14,622.65
6. Banking house, \$3,600.00 Furniture and fixtures, \$1.00	3,601.00
8. Reserve with Federal Reserve bank	47,067.73
9. Cash, balances with other banks, and cash items in process of collection	90,132.39
10. Cash items not in process of collection	3,089.06
<b>TOTAL ASSETS</b>	<b>\$288,333.57</b>
LIABILITIES	
14. Demand deposits of individuals, partnerships, and corporations	194,582.32
15. Time deposits of individuals, partnerships, and corporations	4,900.00
16. State, county, and municipal deposits	26,817.31
18. Deposits of other banks, including certified and cashier's checks outstanding	3,299.48
Deposits secured by pledge of loans and-or investments \$ 8,000.00	
Deposits not secured by pledge of loans and-or investments	221,099.11
Total Deposits	229,099.11
30. Capital account; Common stock, 250 shares, par \$100.00 per share	\$25,000.00
Surplus	6,000.00
Undivided profits—net	28,234.46
Total Capital Account	59,234.46
Total Liabilities	\$288,333.57

MEMORANDUM: Loans and Investments Pledged to Secure Liabilities

31. United States Government obligations	\$30,000.00
34. Total Pledged (excluding rediscounts)	30,000.00
35. Pledged:	
Against State, county and municipal deposits	30,000.00
Total Pledged	\$30,000.00

State of Texas, County of Briscoe, ss:  
 I, C. E. Bedwell cashier of the above-named bank, do solemnly swear that the above statement is true to the best of my knowledge and belief.  
 (SEAL)  
 C. E. BEDWELL, Cashier

CORRECT—Attest  
 J. B. Russell, R. B. Persons, Orin Stark  
 Sworn to and subscribed before me this 11th day of October, 1938  
 H. G. GARDINER, Notary Public

Complete New Cleaning Plant

We have installed new Hoffman dry cleaning machinery with 1000 gallon pressure filter and high speed extractor, thus increasing the capacity of our plant and the quality of our work.

Clothes are washed in a constant flow of clean, filtered fluid, are completely sterilized and sanitary.

SHEEN-GLO SUPER CLEANING

Clear white—no naphtha discoloration  
 Dry Cleaning of Distinction

We Pay Postage On Out-of-town Orders

Service Tailor Shop

Lewis Havran, Prop

Quitaque

**GASOLINE NEWS**

**ETHEL CARTER**

Mrs Alice Baten and Wythe Lee of Turkey spent the week end with Mrs H B Finney.

Mr and Mrs J B Johnston of Lockney spent Sunday with Mr and Mrs W E Helms.

Mr and Mrs Ben White and chil-

dren, Mr and Mrs Smith Purdy and children attended church at Flomot Sunday.

Mr and Mrs David McDonald and Bobbie Jean spent Sunday with relatives at Folley.

Mrs Johnnye Chandler and Eileen, Mrs John Chandler and baby and Mrs Carl Chandler of Kent visited Mrs L J Bedwell Monday.

Mr and Mrs Alton Mott of Wallace visited relatives here over the week end.

Mr and Mrs Marion Whittington spent the week end in Childress.

J. Honea, B Russell and J Jago of Quitaque visited L A McCracken Monday.

John King was rushed to the Matador hospital Monday morning suffering with appendicitis.

Mr and Mrs Ralph Carter and Mozelle spent Sunday in Floydada visiting relatives.

Mr and Mrs Pat McLaughlin, Mr

and Mrs R T Whittington and children spent the week end in Pampa visiting relatives.

Mrs S T Bogan of Quitaque spent Monday with her grandmother, Mrs L A Taylor.

Born to Mr and Mrs C W Taylor a son whose name is Charles Augustus.

Mr and Mrs L J Bedwell, Misses Phillie Bedwell, Maurine and Mildred Boswell attended singing at Kent Sunday.

Mrs L J Bedwell, Billie and Mrs Lewis Bedwell were visitors in Turkey Friday.

Mrs E D Monk returned home Sunday from Van Zandt county after a visit there with relatives.

Mrs Thelma Boswell returned home Saturday from a weeks visit with relatives on the Plains.

Mrs Matt Chandler returned home Monday from a weeks visit at Kent. Misses Maurine and Mildred Bos-

well are spending the week with relatives at South Plains.

Mr and Mrs O E Hutcheson enjoyed a reunion with their sons who have wandered from the home fold Sunday. Fate coming from Lefors to be with them, Ray coming from Pampa and Jack from Turkey. Mrs. Jack Hutcheson accompanied her husband and other guests besides the home folks were Mrs Cleo Stephens of Pampa and Miss McLaughlin of Borger.

Frank Mitchell of Plainview was in Quitaque Tuesday.

# We Invite You...

To compare values in our large stock, made possible by buying in carload lots.

# WELCOME

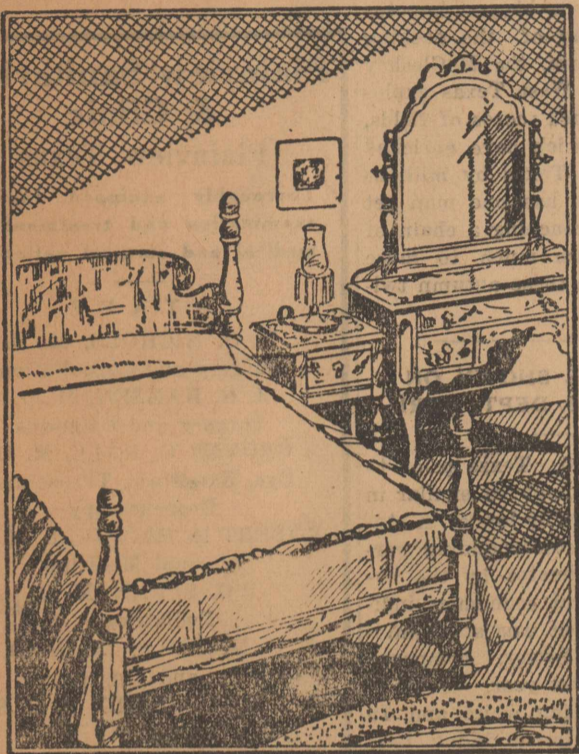

### BED ROOM GROUP

- 1 4-Piece Bedroom Suite .... \$5.50
- An exceptional value; beautifully decorated four poster bed; triple mirror vanity; four drawer chest, finished in walnut.
- 1 Full Size Mattress ..... 7.75
- 1 Pair Good Springs ..... 3.95
- 1 Pair Feather Pillows ..... 2.00
- 1 9x12 Rug (your choice) .... 5.75
- 1 Bed-Lamp modernistic ..... 2.00

Regular Price **\$56.95**

**Special 9-Piece Group**  
All For **\$46.30**

\$4.00 Down — \$1.25 per week

**NO CARRYING CHARGE**

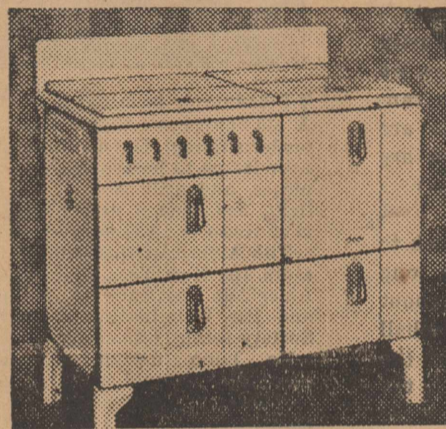

We carry the Famous, Chambers, Magic Chef, Vesta and Florence Gas Ranges.

Also see our line of New Perfection Oil Ranges and Oil Heaters for the rural homes. Famous Pyle Oil heaters priced from \$27.50 & up.

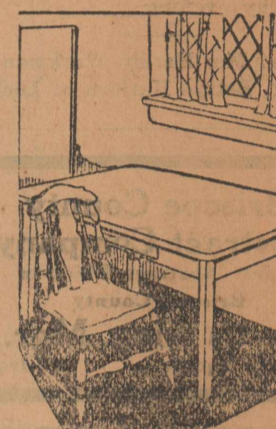

### MODERN KITCHEN GROUP

- 1 Vesta Modernistic Table Top Gas Range ..... 59.50
- Full Porcelain inside and out; insulated oven all sides; removable bottom for easy cleaning; cover for burners when not in use; new type grates with large non-clog type burners; automatic lighters and 2 large service drawers.
- 1 Porcelain Top Table, very sturdy ..... 7.50
- 1 9x12 Congoleum Rug, your choice of patterns ..... 5.75

Regular Price of Above Items

**\$72.75**

**3-Piece Special Kitchen Group \$61.00**  
\$6.00 Down — \$1.50 per week **NO CARRYING CHARGE**



## Special 4-Room Group

As Illustrated

**\$20 DOWN**      **\$3 WEEKLY**  
**No Carrying Charge**

# \$210<sup>50</sup>

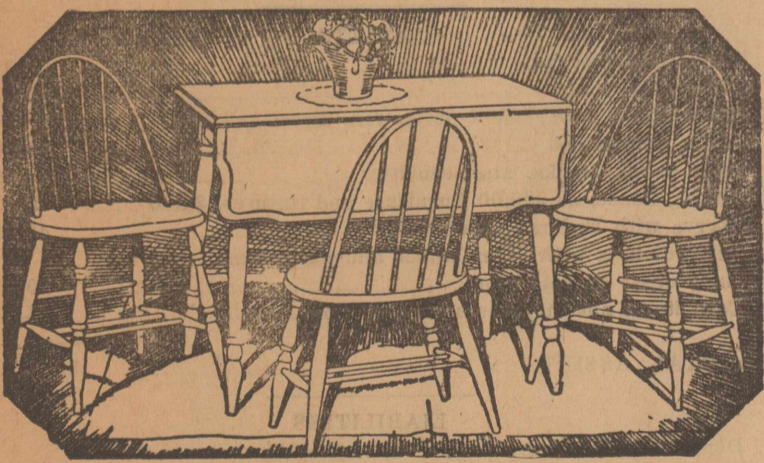

### Modern Breakfast Room Group

1 5-Piece Breakfast Room Suite with drop leaf table and four chairs to match in your choice of colors ... 14.50  
Floor covering for average (6x9) size room .... 4.50

Total Regular Price **\$19.00**

**6-Piece Special Group Price \$12.65**

\$2.00 Down — \$1.00 per week  
**NO CARRYING CHARGE**

We have many other suites for your inspection that will certainly dress up your Breakfast Room ranging from 8.95 and up. Also see our line of kitchen cabinets priced from 19.95 and up.

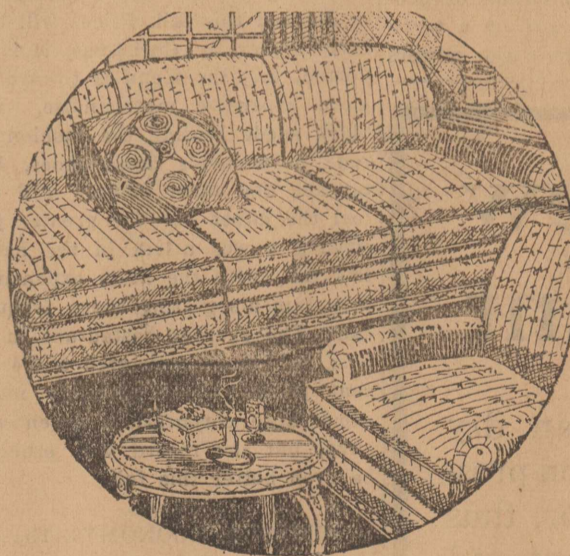

### LIVING ROOM GROUP

- 1 2-Piece Living Room Suite .. 59.50
- Upholstered velour; reversible cushions; new Sagless Springs; colors, Wine, Brown.
- 1 9x12 Wool Woven Rug .... 14.95
- Attractive Pattern
- 1 RCA Table Radio ..... 15.95
- 1939 5-Tube
- 1 Walnut Occasional Table .. 5.95
- A Value at this Price
- 1 Heavy Magazine Rack .... 1.75
- 1 Metal Smoking Stand .... 1.25
- 1 New Indirect Floor Lamp .. 9.50
- Latest Style

Regular Prices **\$108.85**

**\$9.00 Down — \$2.00 per week**  
**NO CARRYING CHARGE**

**8-Piece Special Group**  
Priced at **\$90.55**

### RCA - VICTOR AND PHILCO RADIOS

All Electric Sets Priced From ..... **\$14.95 & Up**  
Special RCA - Victor 6-Volt Farm Set Complete ..... **\$29.95**  
See the New Mystery Controlled PHILCO On Demonstration  
Liberal Trade-in Allowance and Easy Terms

### 1938 KELVINATOR ELECTRIC REFRIGERATOR

**\$50.00**

TRADE ALLOWANCE for your old Ice Box on one of these famous new Kelvinators.

#### EASY TERMS

No Carrying Charge  
On Your Furniture  
Purchases

# Hilliard Furn. Co.

OLDEST

BIGGEST

BEST

**CHILDRESS -- TEXAS**

#### WE DELIVER

Within Sixty Miles  
Purchases of \$50.00  
Or More