

WEATHER

April 22 75 39  
April 23 67 47

# BAILEY COUNTY JOURNAL

'The Community of Opportunity-Where Water Makes the Difference'



20¢

Volume 21, No. 17

14 Pages Today

Published Every Sunday at Muleshoe, Bailey County, Texas 79347

Sunday, April 24, 1983

## Reappraisal Of Property Due Here In 1984

### Equalization Of Tax Is Ultimate Goal

On April 5, a public meeting was held in Muleshoe to allow for discussion of a proposed re-appraisal for the Bailey County Appraisal District.

Following up on a "yes" vote, the members of the Bailey County Appraisal District board have met twice in connection with obtaining a firm to perform the reappraisals. The results of these meetings will be announced at a final meeting on this May 3.

Contrary to circulating stories, re-appraisal is designed specifically to equalize values, making the scales balance. Re-appraisal, while formerly not implemented except in an effort to raise operating funds, is as of January 1, 1984 mandated by law. A re-appraisal will then be done every four years.

The results of a re-appraisal might show that some taxes will go up, and some down; but, the main priority is to achieve equalization.

Another item on the plus side of re-appraisal is the fact that when a District achieves equalization, market value is also achieved, thereby making greater amounts of State funding available for schools, and easing the tax burden of local taxpayers. At the same time, unequaled

values could cause reductions in state aid for schools.

Chief Appraiser of Bailey County Appraisal District, Dale Jones told the Journal that in the re-appraisal process, the market values to be applied will be derived from only local sources. For those persons who are elderly (over 65) Jones says, "Regardless of values, they will not pay more school taxes."

A farm equipment exemption, formally designated as Senate Joint Resolution No. 8, and passed under Proposition 3 was voted into law last November locally and state wide. As a result of this bill, schools will lose great amounts of their tax bases. This makes equalization an even more important factor due to the state aid available to these schools.

The farm equipment constitutional amendment exempted the implements of husbandry (ag machinery and equipment) from ad valorem taxation. There are no dollar limits of exemption at this time.

According to figures compiled in the Bailey County Appraisal District, at least \$17,219,526, in farm and ranch equipment will be exempted from the tax rolls of Bailey County. A tax levy loss of \$82,653 will result for 1983.

The Muleshoe Independent School District will lose a tax base of \$13,611,547 which will result in a \$119,781 loss in tax levy for 1983.

Thus, the re-appraisal becomes even more important as State financial funding for the Bailey County Schools could relieve the tax burden left from the farm exemptions.

The Three Way Independent School District tax base loss will be \$5,253,034 leaving them with a \$47,277, inadequacy in Cont. Page 8, Col. 2

parts of the play "Beckett." They are both members of the one act play cast of "Royal Hunt of the Sun" which will compete at State UIL this week. The students did an excellent job and all of those who attended the banquet thoroughly enjoyed the entertainment.

Following the meal, Cont. Page 8, Col. 3

### Bill Yung To Speak At Super Sunday Service

Coach Bill Yung will be the pulpit guest of First Baptist Church, Muleshoe, for the church's Super Sunday, April 24. Coach Yung will speak during both the morning and evening services which begin respectively at 11:00 a.m. and 7:00 p.m.

As coach at West Texas State University, Bill Yung enjoyed great success. He completed a five-year stint at West Texas State where

his teams had a 26-27 record. During 1977 and 1979 he was named Missouri Valley Coach of the Year.

Bill Yung later became the 18th coach of the University of Texas at El Paso.

Services will be held on Daylight Savings Time and members of the church and guests are reminded to advance their clocks one hour on Saturday night, according to Rev. J.E. Meeks, Pastor.

### Local Farmers File Reserve PIK Bids

Around 375 Bailey County farmers filed "Reserve PIK" bids here in the Bailey County ASCS office as the sign-up date drew near, according to ASCS Executive Director Rusty Williamson. The reserve bid program allowed farmers to offer their loan grain for sales contracts with the USDA.

Bailey County did not have the rush that some other counties had, but his was attributed to the additional grain acreage in many counties.

Under the reserve program, any Bailey County farmer with grain in the farmer-owned reserve or under regular price support had the option to make a bid to sell that grain to the Commodity Credit Corporation (CCC), to enable the government to fulfill all of the now outstanding Payment In Kind agreements. A farmer was given the opportunity to either bid a "zero" percentage - or to make a competitive bid.

Williamson stated that a few Bailey County producers submitted a zero bid, but that the majority of the bids were on a percentage basis.

All offers of zero percent were scheduled for acceptance immediately by the government. In this method, the farmer agrees to turn over his loan grain (above the amount required to fulfill his PIK contract) and in return, the government forgives the loan and any interest charges

against the farmer's account.

Williamson said that farmers who offered competitive bids would be notified at the end of April as to whether their bids had been accepted by the USDA.

### Spring Forward Fall Back

Daylight Saving Time will once again take over the clock at 2 a.m. on Sunday morning. Two will become three immediately.

For those who are not early risers, nor eager to awaken - setting the clock forward one hour before you retire on Saturday night might work.

That lost hour will not be regained until October 30, when time will return to Standard Time. Federal law requires that all states switch to daylight time simultaneously, except for those whose legislatures specifically exempt them.

The law is administered by the Transportation Department, because time zones were originally started by the railroads in the last century in order to regulate their schedules.

### Local Educators Hold Joint Banquet

On Tuesday, April 12th the Muleshoe chapters of Texas State Teachers Association and Classroom Teachers Association held a joint banquet to honor their retiring members and install their officers for 1983-84. The banquet was held at the Civic Center meeting room.

School board members and their spouses were introduced as the special guests by CTA president Bettie Chamberlain. Those attending were Mr. and Mrs. Ronnie Holt, Mr. and Mrs. Royce Harris, Mr. and Mrs. J.D. Cage, Mr. and Mrs. Dewey Moore, and Mr. and Mrs. R.D. Angeley.

Pat Black, TSTA president, welcomed everyone to the banquet and introduced the entertainment, four MHS speech students. Betsy Lunsford, a sophomore, read a poetry selection from "Insane Asylum" that she took to regional UIL in Odessa this year. Kevin Grant, a senior at MHS, read a poetry selection "Giddy-Up Go", also read at regional UIL. Finally, seniors Michael Isaac and Freddy Vela did duet acting scene from

"Dangerous Strangers."

According to Ms. Borgia, "The top law advisers on the board and council of NCSC have informed us that as many as 150,000 children are disappearing in the county each year."

She continued, "The 'Kiddy Porn' racket is estimated to be a billion and half dollar annual operation and the most desirable children fall in the five to nine year old range."

"NCSC has revised most of the safety materials used in the fall program. The general message is 'jump fast and get away' from suspicious strangers."

Also planned is a special spring program before school is out where each child from kindergarten through fifth grade will receive a book titled, "How To Tell The Good Guys From The Bad Guys."

Cont. Page 8, Col. 2



BOUND FOR REGIONALS--Nine young men from Muleshoe will be competing in Odessa on May 6 and 7 for a chance at the 1983 state track meet. Representing the Mules will be (Front L to R) Martin Mendoza, Aldo Almanza, Tony Luna and Tony Rojas; (back L to R) Ronnie Logsdon, Darin Shaw, Michael Isaac, Mark Moton and Cheyenne Bickel.

### Varsity Boys Win District, Advance To Regionals

The Muleshoe Mules Varsity track team sailed into Tulia on Tuesday, April 19, to win the District track meet by over 50 points. In that District meet, nine young men qualified for Regional which is scheduled on May 6, 7 in Odessa. They are: Mark Moton, Aldo Almanza, Darin Shaw, Michael Isaac, Tony Luna, Tony Rojas, Martin Mendoza, Ronnie Logsdon and Cheyenne Bickel.

As mentioned previously, the Mules rolled over the other teams in District competition, finishing out the day with 167 total team points. Tulia was second with 115 points and Littlefield third with 86. Others participating and points scored included: Abernathy 58; Friona, 56; Dimmitt, 45.

In field events, Hector Garcia placed sixth in the shot put with a 39'9" heft,

while Michael Isaac placed second in the discus with 133'8" and Cheyenne Bickel third with 130'6".

Isaac took a first place with a high jump of 6'6" which tied both Muleshoe High School and District records. Chris Kirven placed third with a 6 foot jump in the high jump. In pole vault Raul Garcia placed third with 12'6" and placing first in the long jump was Darin Shaw with a 21'6" jump.

In track events, the Mules swept the first three places of the 3200 run with Tony Luna first with 10:35.3, Tony Rojas, second with 11:00 and Aldo Almanza third with 11:00.2.

In the 400 relay, team members Kirven, Shaw, Moton and Flowers placed fourth with a time of 45.06.

Running in the 800 meter race, Aldo Almanza took first place and set a new district record with a time

of 2:02.9. Just behind him was Martin Mendoza with second place and a time of 2:04.0. Ronnie Logsdon picked up sixth place with a time of 2:08.

In the 110 high hurdles event, John Wuerflein placed fifth with a time of 16.2. Darin Shaw placed third in the 100 meter dash with a time of 11.08 and Chris Kirven placed fourth with 11.28.

Cont. Page 8, Col. 4

### MPD Given Plaque For Child Program

At noon on Thursday, Ms. Betty J. Borgia, area safety coordinator for the National Child Safety Council was in Muleshoe to present a special plaque at the Muleshoe Police Department.

Accepting the plaque were MPD Chief Les Irvin and Sgt. Wayne Holmes. Sgt. Holmes has headed up the program since it was instituted in Muleshoe several years ago.

The plaque read-"National Child Safety Council - Presented To - Muleshoe,

### Stockard Rites Held Saturday

Services for Si P. Stockard, prominent area businessman and builder were held in the First Baptist Church of Muleshoe at 11 a.m. Saturday, April 23, with the Rev. Glen Harlin of Plains presiding, assisted by Rev. J.P. Jones of Lamesa and Rev. Brock Sanders of Richland Hills Baptist Church assisting. Graveside services were held in Resthaven Memorial Park, Lubbock at 2 p.m.

Stockard, 53, died on Wednesday in Galveston following a lengthy illness. He was born on September 10, 1929 in Richland, Texas and married Euleta Harkey on February 24, 1950 in Lubbock, Texas. He was a member of the Richland Hills Baptist Church and had lived in Odessa prior to moving to Muleshoe. He had been a Muleshoe resident for 27 years.

Survivors include his wife, Euleta; one son Perry Stockard of Ruidoso, New

Cont. Page 8, Col. 2

### JV Mules Capture District Title

Muleshoe Junior Varsity tracksters recently competed in District Meets at Tulia and brought back the 1983 team championship with a total of 123 points.

Gathering points for the junior varsity crew in the high jump event was Willie Coleman with a first place win at 5'8". In the pole vault, Curtis Snell placed first with 9'6" and Jerry

Gleason placed second with an even nine foot.

In the discus, Joe Ambriz placed second and Chris Hernandez placed third. Hernandez also placed fifth in the shot put with a 35'3" toss. In the long jump, Lester Burks placed sixth with 17'11 1/2 inches.

Taking second place in Cont. Page 8, Col. 5

### Around Muleshoe

The Muleshoe Little League will be running the Sonic Drive In on Saturday, April 30 from 11 a.m. until closing. The League's Board of Directors and interested parents will be working the fountain and waiting on cars in order to raise money for the League activities. This project will be a major money-making event, so come by and pick up your favorite eats and drinks on April 30.

The Muleshoe Twirl Team will be presented in a Spring Recital Thursday, April 28 in the Muleshoe High School Auditorium at 7:30 p.m. The public will be welcome and there will be no admission charge.

Cont. Page 8, Col. 1

### Police Group Will Present Show

Those who have seen Tommy Scott's Old Time Medicine Show in years past, as it makes the spring-time swing through this part of the country, will once again have the opportunity to enjoy the show.

"The last show of it's kind" will be presented in Muleshoe by the Muleshoe Police Association on Thursday, April 28, at 7:30 p.m. at the Bailey County Coliseum.

Muleshoe Police Association, whose members are from the city, county and state law enforcement agencies in this county, said they are proud to present this wholesome, family entertainment for local and area persons to enjoy.

Cont. Page 8, Col. 4

### Higginbotham-Bartlett To Get New Manager

Leonard Bartlett, General Manager of Higginbotham-Bartlett Company has recently announced the retirement of George and Jerry Mayo in the Muleshoe store. George Mayo has served as the Manager in Muleshoe for 33 years, and his wife, Jerry has been in charge of the bookkeeping. They have worked together in the business since moving to Muleshoe in 1950.

Eddie Morris, who has been an employee for 13 years will become manager upon George's retirement.

Bartlett expressed "a deep-felt thanks to the Mayo's for their many years of dedication to the Company and wished them the



MPD RECEIVES SPECIAL PLAQUE--Ms. Betty Borgia, area safety coordinator for the National Child Safety Council, was in Muleshoe Thursday to present a special five year plaque to the Muleshoe Police Department. Shown from left are Ms. Borgia, MPD Sgt. Wayne Holmes and MPD Chief Les Irvin. The plaque was "In recognition of outstanding and dedicated service to the safety education of children."

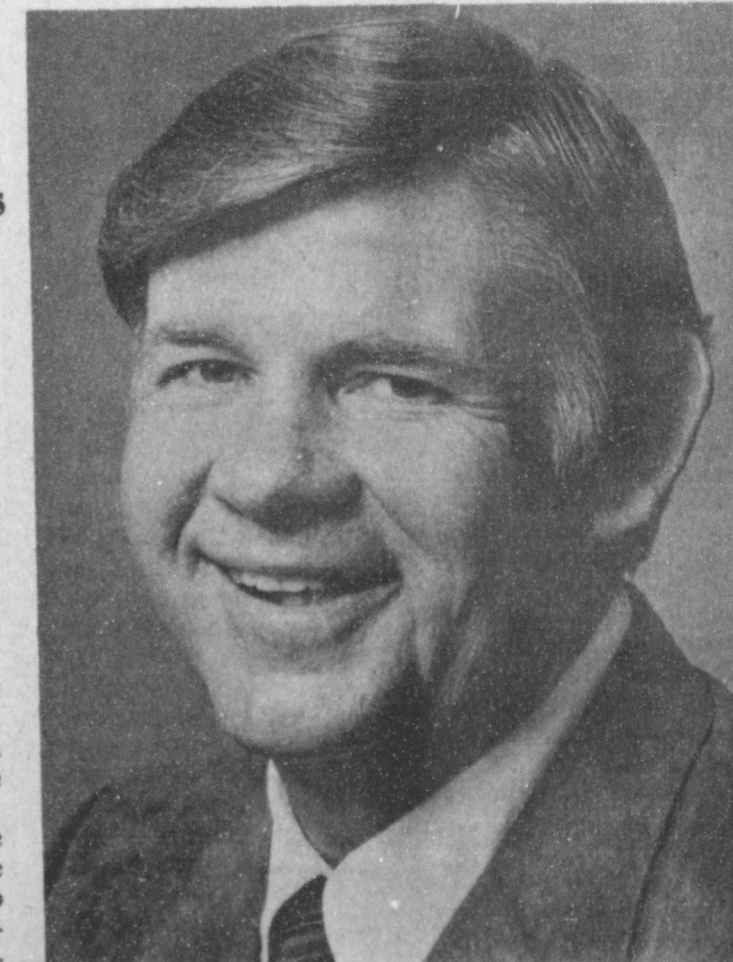

BILL YUNG

### Jr. High Tennis Teams Sweep District Again

In a district tournament held in Abernathy on Saturday, April 16, teams and individuals from Muleshoe Junior High School's boys and girls tennis swept the meet, winning overall team standings for the third year in a row.

In the eighth grade division, Johnny Beavers won first in the boys singles, while Casey King and Jana Brown captured first place in girls doubles.

Joey Heathington came out first in seventh grade girls singles and Jerry Bob Graves and Chaun Gunstream placed first in sev-

Cont. Page 8, Col. 1



**Courthouse News**

**MARRIAGE LICENSE**  
Cepriano Aduato Chavez and Estela Trujillo, Clovis, N.M.

**WARRANTY DEEDS**  
Jabier Garcia to Pauline Eleanor Garcia-Lot (18), Block (2), Highland Addition to the Town of Muleshoe, Bailey County, Texas.

R.F. Rymer and wife, Myrtle Rymer to Oather O. Dale and wife, Imogene Dale--All of Lot Number (14) and the (NW) 1/4 of Lot Number (13), in Block Number (7), Lenau Subdivision to the City of Muleshoe, Bailey County, Texas.

Farwell Insurance Agency, Inc. to Tom Bonds--All of Lots (10), (11) and (12), Block (7), Original Town of Muleshoe, Bailey County, Texas.

Warren G. Givens to Warren A. Givens -- 1.22 acres out of the North-easterly part of the Southeast 1/4 of Section 74, Block Y, SD and FW Johnson Subdivision No. 2 Bailey County, Texas.

Jane H. Durham and Helen A. Alexander to Fred Gear--All of Lots (11) and (12), of Block (1), Hilltop Addition to the Town of Muleshoe, Bailey County, Texas.

Mrs. Vergie Witt to Virginia A. Coble--All of the (W) 1/2 of Labor Number (9), in League Number (170), Hale County School Lands, Bailey County, Texas.

Fred Gear and wife, Dolores Gear to Joe C. Gear--All of Lots 11 and 12, of Block 1, Hilltop Addition to the Town of Muleshoe, Bailey County, Texas.

Ben Roming and wife, Judy Roming to Tommy Keith Morris and wife, Janice Fern Morris--A 6.13 acre tract of land out of the SE corner of the SW 1/4 of Section 4, Block X, WD and FW Johnson Subdivision, Bailey County, Texas.

Hazel Lahoma Cunningham to August R. Edminston and wife, Mary Edminston--Lots Numbers (11) and (12) in Block (4), Golf Course Addition to the Town of Muleshoe, Bailey County, Texas.

**COUNTY COURT**  
Daniel Ybera Torres DWI \$250 fine 3 days jail  
Gloria Faz Theft \$1,500 fine and 1 year probation.  
Southern Farm Bureau Casualty Insurance Company VS Campbell Irriga-

tion Systems, Inc. Judgment.

**NEW VEHICLES**  
Kay Swint Wales, 1983 Merc. 4 dr, Muleshoe Mtr. Co., Inc., Clifford Black, 1983 Ford Bronco, Muleshoe Mtr. Co., Inc., J.E. Birdwell, 1983 Ford PU, Muleshoe Mtr. Co., Inc., Poynor Credit Corp., 1983 GMC Hse Car, Robert D. Green, Inc., Martha Anthi, 1983 Chev 2 dr, Robert D. Green, Inc., Joe Gonzales, 1983 GMC PU, Robert D. Green, Inc., W.M. Pool II, 1983 Buick 4dr, Robert D. Green, Inc., Keith Vourazeris, 1983 GMC Sub, Robert D. Green, Inc., Allen W. Durham, 1983 GMC PU, Robert D. Green, Inc.

Also Irrigation Pumps & Power, 1983 Ford PU, Muleshoe Mtr. Co., Inc., Jimmy M. Henderson, 1983 Ford PU, Muleshoe Mtr. Co., Inc., 1983 Ford PU, Ford Mtr. Co., E.H. Garner, 1983 Ford PU, Muleshoe Mtr. Co., Inc., Wayne L. Davis, 1983 Ford PU, Muleshoe Mtr. Co., Inc., Energas Co., 1983 Ford PU, Muleshoe Mtr. Co., Inc., Five Area Tele. Coop, Inc., 1983 Ford PU, Muleshoe Mtr. Co., Inc., Bailey Co. Elec. Coop, 1983 GMC PU, Robert D. Green, Inc., Bailey Co. Elec. Coop, 1983 GMC PU, Robert D. Green, Inc., Phillip P. Smith, 1983 Chev Van, Robert D. Green, Inc., Rich Magby, 1983 GMC PU, Robert D. Green, Inc., Alfred Steinbock, 1983 Pont. 4 dr, Robert D. Green, Inc.

**Nursing Home News**  
By: Joy Stancell

Our thanks to the WOTS for their generous donation. We really appreciate it.

Sun. afternoon the Bill Choir from the United Methodist Church, came to play for the residents.

Tues. afternoon ladies from the Ave. D Church of Christ made and brought homemade pies for the residents and staff. Our thanks to the ladies who helped serve. Everyone enjoyed the "Pie Party."

Tues. morning Alma Henley, Ora Roberts, Rosemary Pool, Bunnie Hurd, Effie Smith, Lois

Ethridge attended open house at the Library. Ann Camp had a special program for the Sr. Citizens. Bunnie Hurd was given a flower arrangement for being the oldest attending.

Jackie Johnson came to read to the residents in group Wed. morning.

Glenda Jennings, Lewis Crenshaw and Jackie Johnson came to have a Sing-A-Long with the residents Wed.

Thurs. morning Sharon Williams came to have a Devo. with the residents.

Cleo Bellar was visited by her sister and nephew Wed.

Ora Roberts was visited Wed. by Cherlee and daughter.

Frank Butter was visited Wed. afternoon by Hershel Hulcy of Earth.

Zora Mae Bellar visited her mother Alva Shoffner Wed. afternoon.

Lois Ethridge returned to the nursing home Fri. after a 2 week visit with her family.

Ruby Gore returned to the nursing home Sun. after being hospitalized. Welcome back Ruby.

Rose Mary Pool was happy to see her parents, Mr. and Mrs. Lee Pool on their return from Kingsland.

Genia Ruthardt has been sick the last few weeks. We really do miss her.

Marie Engram was visited by Lena Hawkins, Jessie

Robinson, Sonia Florace, Maud Kersey.

May 3rd at 10:00 the nursing home will be having a May Day Sale - the residents will have their crafts on display to sale. Come by and visit us.

Fri. morning May 6th The Lazbuddie Church of Christ will host a Mother's Day coffee in honor of our nursing home mothers. We invite daughters, granddaughters, daughters by marriage and friends of our Mothers to attend. Come be with us at this special time.

The Anchor Brothers entertained Thursday night in the Day Room of the Nursing Home. We all were blessed by their music and visit.

Our thanks to Lona and

Calvin Embry for their help and support.

**Golf Season Concludes**

The MHS Varsity boys Golf team concluded their season in Muleshoe on Wednesday, May 20. The "A" Team came in with a 3rd place finish 2 shots behind 2nd place Friona. The Muleshoe "B" Team Finished in 6th place. These teams consisted of Sammy Gonzales, Loy Triano, Hector Flores, and Sergio Leal on the first team. The second team was made up of Kevin Grant, Scott Calvert, Michael Precure, Brett King, and Sammy Wilson. The Mule's Tale Staff would like to congratulate these teams on a successful season!

**West Plains Medical Center**

ADMITTED  
April 18-Billy Reese, Jolinda Johnson and Jerra Dudley  
April 19-Esther Garman and Carissa Sanderson  
April 20-Tommy St. Clair, Harlan Reese and Wenona Gibson  
April 21-Linda Marr, Belinda Morris, Myrtle Wells and Louise Kensella  
DISMISSED  
April 18-Nannie P. Nelson, Ruby Gore and Julie Hawkins  
April 19-Antonio DeLeon, April 20-Richard Fabela, Terry Burton, Arthur Bolton, Cindy Olvera and Jolinda Johnson and baby girl  
April 21-Moses Bryond

**SHOP AND SAVE**

**HEAVY GRAIN FED BEEF ROUND STEAK \$1.99**

**ARMOUR STAR SLICED BACON \$1.79**

**EXTRA LEAN-80% LEAN-CHUCK GROUND BEEF \$1.69**

**THE DOGS KIDS LOVE TO BITE-ARMOUR HOT DOGS 12 OZ. PKG. 99¢**

**HEAVY GRAIN FED BEEF-WHOLE IN BAG BRISKETS 7-10 LBS. AVERAGE . LB. \$1.49**

**HEAVY GRAIN FED BEEF BONELESS STEAK SIRLOIN TIP OR ROAST . LB. \$2.89**

**OWENS SAUSAGE 3 LB. \$3.57**

**SAUSAGE 1 lb. \$1.99**

**OSCAR MAYER MEAT/BEEF-THICK/THIN SLICED BOLOGNA 12 OZ. PKG. \$1.59**

**OSCAR MAYER SLICED COOKED HAM 6 OZ. PKG. \$1.69**

**OSCAR MAYER SLICED VARIETY PAK 12 OZ. PKG. \$1.99**

**OSCAR MAYER SMOKIE LINKS 12 OZ. PKG. \$1.99**

**SOMEHOW, NOTHING SATISFIES LIKE BEEF.**

**Bailey County Journal**

Established March 31, 1963. Published by Muleshoe Publishing Co., Inc. Every Sunday at 10:00 W. Second, Box 449, Muleshoe, Texas 79347. Second Class Postage paid at Muleshoe, Texas, 79347.

**MEMBER 1983**

**TEXAS PRESS ASSOCIATION**

L.B. Hall President  
James Woods Vice President  
Shirley Farmer-News  
Eugene Harris-Society  
Cris Williams-Advertising  
Sammy Hall-Bookkeeper

Muleshoe Journal and Bailey County Journal  
Bailey and surrounding counties... 12¢  
Muleshoe Journal and Bailey County Journal  
Elsewhere... 13¢

Advertising rate card on application

**PIONEER**

**THESE VARIETIES HAVE PROVEN THEMSELVES IN LAMB COUNTY**

**8515** Very high yield potential. Excellent head exertion...easy to combine. Adapted to limited moisture conditions.

**8501** Proven drought tolerance and yield ability. Hard textured grain with very heavy test weight, fast drydown. Consistent record of outstanding performance.

**8493** Outstanding Biotype C and E greenbug resistance. Excellent stalk quality. Developed especially for limited moisture conditions.

**Don Bryant Seed**  
Route 1, Box 140  
Muleshoe, Texas  
Phone 806/965-2227

**PIONEER BRAND SEEDS**

**COCA-COLA**

**\$1.89**

6 BOTTLE 32 OZ.

**MIRACLE WHIP SALAD DRESSING**

**99¢**

16 OZ.

GET FREE BONUS CERTIFICATES WITH EVERY \$5.00 GROCERY PURCHASE. CERTIFICATES GOOD TOWARD PURCHASE OF **SPICE OF LIFE CORNINGWARE**

**SERV-ALL THRIFFTWAY**

Store Hours:  
Mon-Sat 8-8:30  
Sun 9-7:00

**SHURFINE SUGAR \$1.49**

5 Lb. Bag

**VAN CAMP'S PORK & BEANS 3 \$1**

NO. 300 CANS

**TOTAL GROCERY SAVERS**

CHILEE/SKETTIE/NOODLE/BEANEE WEENIES **55¢**

**VAN CAMP'S 8 OZ. CAN 55¢**

**VAN CAMP BUTTER BEANS 300 CAN 55¢**

**VAN CAMP NEW ORLEANS STYLE RED KIDNEY BEANS 300 CAN 55¢**

**SWANSON CHUNK WHITE CHICKEN 5 OZ. CAN 79¢**

**DEL MONTE SWEET CUCUMBER CHIPS 15 OZ. CAN 79¢**

**JUICE DRINKS ORG/ GRAPE/ LEM-LIME WAGNER'S 32 OZ. BTL. 59¢**

**GLADIOLA MIX WHI/ YEL. CORNBREAD 4 6 OZ. POUCH 99¢**

**JUICES FOR BABY GERBER JUICES 4 4 OZ. BTL. \$1.00**

**SKINNER EXTRA WIDE NOODLES 12 OZ. PKG. 49¢**

**SHURFINE SHORTENING 3 LB. \$1.49**

**FIELD TRIAL RATION DRY DOG FOOD 50 LB. BAG \$7.59**

**30' OFF LABEL AJAX LIQUID 32 OZ. BTL. \$1.69**

**6' OFF LABEL-POWDERED AJAX CLEANSER 21 OZ. CAN 2\$1.29**

**\$1.00 OFF LABEL FRESH START FAMILY SIZE \$6.95**

**\$1.00 OFF LABEL WITH FABRIC SOFTENER FAB DETERGENT \$5.99**

FAMILY SIZE

**TEXAS ORANGES .18 Lbs. \$4.99**

401 W. American Blvd.



# Texas Livestock Receipts Good, But Below 1981

Sales of livestock products which totaled some \$5.1 billion made up more than half of Texas' agricultural receipts last year. Total sales of agricultural products are estimated at about \$9.6 billion for the state in 1982, says Dr. Carl G. Anderson, economist with the Texas Agricultural Extension Service, Texas A&M University System. Overall, cash receipts from meat animals were down about \$300 million from 1981 while dairy product receipts increased a little and poultry and egg receipts dropped \$10,000. Cattle and calves sold for \$3.8 billion; sheep, \$54

million; goats, \$11 million; and hogs, \$113 million. Traditionally, Texas ranks first in sales from marketing of cattle and calves, sheep and wool, and goats and mohair, says Anderson. Cattle and calf marketing brought in the largest total sales of any farm commodity. However, this was some \$300 million below 1981. Fed beef had the largest total cash receipts in the Panhandle, almost \$564 million. North Central Texas led the market for other types of beef with almost \$260 million total cash receipts. Dairymen, numbering

about 2,600, marketed some 12 million pounds of milk daily from an estimated 330,000 cows. Northeast Texas led in sales of milk products and milk cows in the state with total cash receipts of almost \$161 million. Total receipts from dairy products stood at \$545 million last year, up \$4 million from 1981. Cash receipts from broilers and farm chicks totaled \$125 million and \$7 million, respectively, in East Texas, the state's leading region. Turkey receipts were the highest in Central Texas, at \$60.4 million. The Coastal Bend area led the state in egg sales.

at almost \$45 million. Chicken hen sales at \$759,000 were highest in the Upper Coast area, where receipts from honey also led the state at \$1.5 million. Sheep and goat numbers increased slightly after many years of decline. Mohair receipts of \$25 million exceeded wool sales of \$16 million. West Central Texas was the leader in cash receipts from sheep and wool with sheep sales at \$28.5 million and wool sales at almost \$7 million. Southwest Texas led in cash receipts from goats at \$7 million and in mohair receipts of \$14.5 million. Hog sales were the highest in South Central Texas at \$24.8 million. \*\*\*\* Nothing is ever accomplished tomorrow.

## Lazbuddie School Menu

LAZBUDDIE CAFETERIA  
April 25-29-1983  
LUNCH MONDAY  
Skillet Dinner  
Mixed greens  
Buttered corn  
Corn bread  
Fruit  
Milk  
BREAKFAST MONDAY  
Hot Biscuit  
Peanut Butter  
Honey  
Fruit  
Milk  
LUNCH TUESDAY  
Hamburgers  
French Fries  
Onion, Lettuce, pickles  
Fruit  
Milk  
BREAKFAST TUESDAY

Buttered Rice  
Cinnamon Toast  
Juice  
Milk  
LUNCH WEDNESDAY  
Friday Chicken  
Cream Potatoes  
Green Beans  
Hot Rolls  
Jello/fruit  
Milk  
BREAKFAST WEDNESDAY  
Cereal  
Juice  
Milk  
LUNCH THURSDAY  
Barbeque on Bun  
French fries  
Pickles, Onion  
Cookies  
Milk  
BREAKFAST THURSDAY  
Yeast Biscuit  
Scrambled eggs  
Juice  
Milk  
LUNCH FRIDAY  
Baked Ham Slices

Sweet Potatoes  
Fried Okra  
Hot Rolls  
Fruit  
Milk  
BREAKFAST FRIDAY  
Pancakes  
Syrup  
Applesauce  
Milk

## Local Woman's Brother Dies

### In Lubbock

Funeral services for Jessie W. McReynolds, 71, of Abernathy were held at 2:30 p.m. Friday, April 22 in the W.W. Rix Chapel with the Rev. A.C. Pennington and the Rev. Wayne O. Perry officiating.

Interment was in the City of Lubbock Cemetery under the direction of Rex Funeral Directors. McReynolds died at 4:10 a.m. Wednesday at Methodist Hospital in Lubbock after a lengthy illness.

He was born Dec. 2, 1911, in Haskell County. He was a resident of the Lubbock area most of his life, living in Wolforth and in Hale County. He was a farmer. McReynolds married Mary Ellen Hobgood Feb. 25, 1934. She died Jan. 11, 1983. He was a Methodist.

Survivors include a son, Kim of Abernathy; two sisters, Dessie Bennette of El Paso and Betta Lancaster of Muleshoe; and two grandchildren.

## Rudy Ortega

### Sudan Senior

#### Spotlight

Rudy Ortega stands in the Senior Spotlight this week. He is the 19 year old son of Mr. and Mrs. Pablo Ortega and was born August 14, 1963 in Porvenir D.B. Chihuahua.

Rudy is 5'11" tall has brown eyes and black hair. Mexican food is at the top of his list of favorite foods; red is his favorite color. His mother is his favorite person and Clint Eastwood is his favorite actor. Stephanie Powers is his favorite actress with "Nice Girls" his current favorite song. Gapp Band is his favorite group.

He states that Civics and Coach Boyles are his favorites at SHS.

His hobbies include working on cars and his goal in life is to become a jet engine mechanic.

He is undecided about going to college upon graduation.

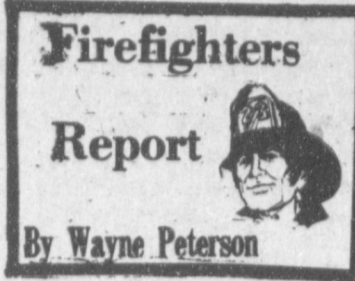

The thirty-fifth annual Lubbock area fire protection school was April 11-15 1983. Classes and training was held in protective equipment and smoke house, arson detection, aircraft firefighting water supply, ladders, snorkels and aerials, power cutting tools, extrication from cars, pump operations spill fires, LP gas fires, all had high attendance in keeping with the schools reputation.

Those attending from the Muleshoe department were Chief Jack Dunham, Bill Kinard, Allen Berry, Charles Lorange, Jo Parker, Wayne Peterson, H. E. Reeder, Jack Rennels, Bryan Rudd, Billy Tush, Mark Tutt, Wayne Wauson and Johnny Ziegenfuss.

After some had taken the class in the 1979 Lubbock fire that killed three firemen because of a fault in the Scott Air packs, our air packs were rechecked and made safe.

Wayne Wauson and Larry Rasco finished their E.M.T. classes and successfully took their final test at Bovina. There was 100 hours class room 20 hours in the hospital emergency room and 3 emergency ambulance runs.

Larry Rasco and Wayne Wauson reported that the Muleshoe E.M.T. classes start 4/21 at the fire area warehouse, classes are \$30. Such classes in Plainview and Lubbock run as high as \$150. If interested contact Wayne Wauson or Larry Rasco.

Don't forget the Firemen's Ball May 21, 1983.

Leaders get credit for the work they can persuade others to do.

# .....THE THRIFTY WAY



**FROZEN FOOD DAIRY**  
MARGARINE QUARTERS  
**Blue BONNET** 2 \$1  
1 LB. PKG.

PILLSBURY CRESCENT DINNER  
**ROLLS** 8 CT. CAN 89¢  
SLICED  
**VELVEETA** 12 OZ. PKG. \$1.59

BORDEN'S  
**COTTAGE CHEESE** 24 Oz. \$1.29

BORDEN'S  
**FRUIT DRINK** Gal. 99¢

SHURFRESH MEDIUM  
**EGGS** DOZEN 67¢

ASST. PATIO  
**MEXICAN DINNERS** 13 1/2 OZ. PKG. 99¢

MINUTE MAID FROZEN-REG/PULP  
**ORANGE JUICE** 16 OZ. CAN \$1.29

RET RITZ DEEP DISH  
**PIE SHELLS** 2 CT. PKG. 89¢

BORDEN SANDWICH, DRUMSTICK, HEATH, ESKIMO PIE  
**ICE CREAM** 6 Pack \$1.09

SHURFINE SPEARS  
**BROCCOLI** 10 Oz. 59¢

GREEN GIANT  
**NIBBLERS** 4-EAR Pkg. \$1.19

**Spring Fever Sale**  
TV SPECIAL  
SHURFINE TALL  
**KITCHEN BAGS**  
15 CT. PKG. 79¢

**Spring Fever Sale**  
TV SPECIAL  
BEEF CHUNKS  
**ALPO DINNER**  
14 OZ. CANS 3 \$1

**HEALTH & BEAUTY AID SAVINGS**  
ANTACID  
**MYLANTA** \$2.09  
12 OZ. BTL.

INTENSIVE CARE  
**VASELINE** \$2.29  
15 OZ. BTL.

DISPOSABLE  
**CRICKET LIGHTERS** 2 \$1  
EACH

NORMAL/OILY OR NORMAL/DRY  
**PERT SHAMPOO** \$2.29  
15 OZ. BTL.

ENRICHED ALL PURPOSE  
**SHURFINE FLOUR**  
5 LB. BAG 79¢

CALIFORNIA GREEN  
**ONIONS** 5 BUNCHES \$1  
WASHINGTON RED DELICIOUS  
**APPLES** Lb. 39¢  
TEXAS GREEN  
**CABBAGE** Lb. 12¢  
SUNKIST  
**ORANGES** 3 LBS. \$1.00  
LONG GREEN SLICERS  
**CUCUMBERS** Lb. 39¢  
CALIFORNIA GOLDEN  
**CARROTS** 4 1-Lb. Pkg. \$1.00

GOLDEN RIPE  
**BANANAS** 3 LBS. \$1

PRINT OR EARTHTONE  
HI-DRI  
**PAPER TOWELS**  
2 \$1  
JUMBO ROLLS

BATHROOM TISSUE  
**SOFT'N'PRETTY** \$1.59  
6 ROLL PKG.

OUR 'GO FOR THE GREEN' SHIELD GAME WILL END SOON.

ALL GRINDS MARYLAND CLUB  
**COFFEE** \$2.19  
1 LB. CAN



**SERV-ALL THRIFTWAY**

272-4739



THESE VARIETIES HAVE PROVEN THEMSELVES IN  
**BAILEY COUNTY**

- 8493 Outstanding Biotype C and E greenbug resistance. Excellent stalk quality. Developed especially for limited moisture conditions.
- 8222 Outstanding resistance to the new pathotype of downy mildew. Excellent yield potential, standability and disease protection. Hard seeded, high test weight grain.
- 8515 Very high yield potential. Excellent head exertion...easy to combine. Adapted to limited moisture conditions.
- 8501 Proven drought tolerance and yield ability. Hard textured grain with very heavy test weight, fast drydown. Consistent record of outstanding performance.

GENE PAUL JARMAN  
Route 1, Box 84A  
Muleshoe, Texas  
Phone 806/965-2340





**ENGAGEMENT ANNOUNCED**—Kelly Bayless and Dave Poynor wish to announce their engagement and approaching marriage. Miss Bayless is the daughter of the late, Ikey and Billie Bayless. Poynor is the son of Mr. and Mrs. Paul Poynor. Vows will be exchanged Saturday, July 9 in the 16th. and Ave D. Church of Christ of Muleshoe.

## Jimmie Lee Winner Of United Nations Tour

District five of the Rebekah Lodge, which includes Lodges from Muleshoe, Friona, Hereford, and Dimmitt, is sponsoring a youth for the annual "United Nations Pilgrimage for Youth" sponsored by Odd Fellows and Rebekahs of America. The students that entered were required to write an essay on "What the U.N. Means to Me" and took a 50 question examination on the United Nations.

Students that competed from Muleshoe High School were Chad Williams, son of Mr. and Mrs. Carter Williams; Kelley Sue Hamblen, daughter of Dr. and Mrs. David Hamblen; Brenda Flowers, daughter of Mr. and Mrs. Tom Flowers; Karen Kelton, daughter of Mr. and Mrs. Robert Kelton; Jimmie Lee, son of Judy Gordon and from

Springlake-Earth High School was Mitzi Dutton, daughter of Mr. and Mrs. Bryan Dutton.

The delegate that was selected was Jimmie Lee and the alternate delegate is Kelley Sue Hamblen.

Judges who judged the essay's were Corkey Green, John Gulley and Bill Clayton.

The bus tour will begin on June 21 and end on July 5 in Irving, Texas. Some of the places that they will tour are Gettysburg, Pa., Washington D. C., Niagara Falls, Ontario and spend five days in New York City. This educational bus tour will consist of Texas, Kentucky and Tennessee.

Patsy Chance had this as her project when she was Noble Grand from July to December and she also served as chairman of the committee along with Frances Stevens and Lena Hawkins. The committee made their selection on April 15.



JIMMIE LEE

## Kristen Price Celebrates First Birthday

Kristen Lynn Price celebrated her first birthday Thursday, March 31.

She greeted her guest with cake, ice cream and punch, carrying out the Strawberry Shortcake theme.

Those attending were: Nanna and Granpa Price, great grandmother Ward, Beeky and Sarah Street, Tyree and Mica Stevens, Judy Chase, Jacie Bruns, Vikki and Kendra Benedict, Les, Melba and Leah Irvin, Tonya and Tyler Gartin, Aunt Cille and Uncle Phelps Morrell.



KRISTEN LYNN PRICE

It's just as well not to yell for help until you need it.



**GOLDEN ANNIVERSARY**—Mr. and Mrs. J.T. Eubanks will be honored with a 50th. wedding anniversary reception Sunday, May 1 from 2 until 4 p.m. at the Bailey County Coliseum. Hosting the occasion will be their children, Doyle and Max and their families. Mr. and Mrs. Eubanks have six grandchildren who will assist with the reception. No local invitations are being mailed and they request no gifts please.

## Tina Collins Named Ft. Towson Salutatorian

Tina Collins, 18 year old daughter of Mrs. Ann Hall of Ft. Towson, Okla. and formerly of Lazbuddie, has achieved the honor of salutatorian of the 1983 senior class of Ft. Towson.

She has also been selected as a member of the Society of Distinguished American High School Students, which entitles her to participate in a college scholarship program.

Her sister, Leah, who will be a 1984 senior has been accepted as a new member of the National



TINA COLLINS

### Honor Society.

Tina and Leah are the granddaughters of Mr. and Mrs. J.L. Phipps of Muleshoe, Mrs. Rosie Collins of Dimmitt and the late Forest Coloins.

## Ruth Sunday School Class Meeting Held

The members of the Ruth Sunday School Class of the Sudan First Baptist Church met Monday, April 11 for a salad supper in the home of Tinie Williamson with Helen Churchman as co-hostess.

Following the meal, Marge Cardwell brought the devotional on "Spring, renewing of Life."

Attending were Winona Dudgeon, Mary Harper, Marge Cardwell, Pill Belar, Libby Mudgett, Billye Doty, Evelyn Ritchie, Jean Harvey, Mutt Hanna and the hostesses.

## Homemakers Schedule Style Show

Due to a surprize visit from Mother Nature, the Lazbuddie Young Homemakers held their monthly meeting on Tuesday, April 12th. The meeting was to discuss plans for the upcoming style show. This year the Young Homemakers will help the FHA with their style show which will be held on May 12th.

The Young Homemakers will again purchase the

ribbons for the Elementary Track Meet which will be held on Friday, May 13th at 1:00 p.m.

A surprize birthday party was given for Reta Mimms (as she reached that magic number).

Those present were: Debbie Weir, Vickie Burch, Lana Copp, Marca Morris, Janice Bradshaw, Cindy Cargile, Susie Renner, Janette Thorn, Reta Mimms, Debbie Magby, Cinday Barnes and a guest Jeani Collard. Cassandra Cargile our Advisor was also present.

Friday night March 11th, the Lazbuddie Young Homemakers traveled to Clovis for their annual Ladies Night Out! The ladies enjoyed a Chinese dinner and a movie.

Those attending were: Janice Bradshaw, Debbie Magby, Debbie Weir, Stephanie Foster, Lana Copp, Marca Morris, Mandi Seaton, Vickie Burch, Debbie Smith, Debbie Fred, Jeana Payne, Cindy Barnes, Susie Renner and Cassandra Cargile.

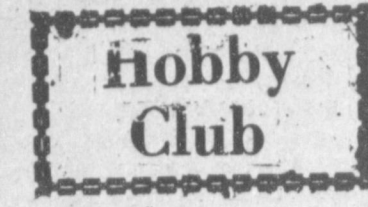

The Muleshoe Hobby Club met Thursday, April 21 at 2 p.m. in the meeting room of Muleshoe State Bank with Myrtle Chambliss as hostess.

Motion was made and voted on to have the Mother's Day luncheon at Furr's Cafeteria at Clovis, N.M. on Thursday, May 5. All who are going are asked to meet at 10:30 a.m. on the Gibsons parking lot to leave by 11 a.m.

The hostess gift was won by Nan Gatlin. The next regular meeting will be held May 19 at 2 p.m.

Those present included Edith Fox, Fiddle Shafer, Mae Provence, Nan Gatlin, Ethel Julian, Frances Bruns, Opal Robinson, Verna Dement, Blanche Aubrey and Myrtle Chambliss.



Belts and sashes play an important part in spring and summer wardrobes. Wide elasticized belts and long colorful sashes, in contrasting colors, add a touch of elegance to simple frocks.

## Claudine's Country Club Comments

By Claudine Elliot

Here's hoping winter has had it's last fling and our warm days are here to stay. This has been a busy month for the ladies. Our City Tournament has been going with the light snow taking one week's play-so we had to extend it another week. All our ladies haven't finished their match yet, but we do have the Championship Flight finished for first and second. Our new City Champion for the ladies is Dixie Gosner with Dorothy St. Clair in second place.

We want to say congratulations to Dixie, she played some real good golf because as she says, the competition was something else!

Our winner of the First Flight was Marlene St. Clair with Anita Foster in second place. Consolation for both flights are not complete yet. The ladies all had such fun in this tournament this year and competing with each other in their match really brought them some good times together.

Our monthly meeting for April was Wednesday, April 20th. Jeanette Precure, our president, presided over the meeting. All business was discussed and all committees made their reports. Dorothy and Cooke announced the Naomi and Marie Memorial Tournament will be on our next luncheon date, May 18.

Neats Foster reported that nine ladies went to Dimmitt on April 13th. for the first Hi Plains Association meeting this year. The day was so cold, with sleet even-that they played cards and had lunch. All nine ladies went over in Melzine's Winnebago, so they had loads of fun on the trip.

## WOTS Weekly Meeting

Faye Wellborn and Mildred Williams were the hostesses for the Thursday, April 21 WOTS luncheon held at Summit Savings.

Members present were: Pat Cummins, Pamela Thomason, Bertha Welken, Adelia Jones, Faye Wellborn, DeAnna Rasco and Jason, Lois Martinec, Delores Scott and Josh, Alice Phillips, Shellye Pickering, Jerred and Jake, Mildred Williams, Glenda Duncan, Pat Mudford, Edna Haynes, Kathy Railsback, Linda Cogliandra, Dell Aycock, Rhonda Hugg, Nora Flanary, Meg Walker, Mary Ann Ramirez, Rose Crosswhite, Kiley and Deborah, Johnnie Ferris, Ginger Lotz, Linda Sims and Kay Moncrief and Tyson.

Guests were: Sid Duncan, Randy Pickering, Aaron and Cari Faver.

Hostesses for the April 28 luncheon will be Mary Ann Rameriz, Delores Scott and Pam Acklin.

For more information on WOTS you may call Alice Phillips at 272-5172 or Lois Martinec at 272-3019.

over and back together. The next meeting of Hi Plains will be in Friona on May 20th.

It was also announced that our Pro. Cliff Goff, will have a Golf Clinic for all the ladies of the Club next Wednesday, April 27th. and 10 that morning.

Anita Foster gave out awards for the month to the following: March 23rd. Most Pars on all five Pars to Ruby Hart and Claudine Elliott. Claudine chipped in for a birdie on No. seven. March 30th.-Most Bogey's to Marlene St. Clair, Argilee Millen and Analita Haley.

We had so much cold weather this month, we played cards as much as golf on our play days.

We also had four of our ladies play in a Tournament in Farwell this month. Analita, Ruby, Anita and Cookie. They really enjoyed their day over there.

See you next month!

## Land Productivity Valuation



MAY BRING YOU TAX RELIEF ON YOUR PROPERTY TAXES

Under the Texas Property Tax Code, farmers and ranchers who qualify may have their agricultural land taxed on the basis of productivity rather than market value. Productivity valuation may lower the 1983 taxes on your agricultural or open-space land.

There are two types of productivity valuation. Qualifications for open-space (1-d-1) valuation is determined by the land's usage. Agricultural (1-d) valuation qualification is determined by usage and proof that agriculture is the owner's primary occupation and source of income.

To receive either type of valuation this year, you must make application to the appraisal district office in this county by May 2, 1983. If you qualified for open-space (1-d-1) valuation in 1982, you will not need to reapply unless the usage or ownership of the land changes. Annual applications are required, however, for agricultural (1-d) valuation.

For additional information, contact the appraisal district office at the address shown below.

Bailey County Appraisal District

104 East Ave. C.  
(806) 272-5501



State Property Tax Board  
Box 15900, Austin 78761

A public service  
of this newspaper.

**21% Protein**

**A&M**

**50 Lb. Bag Dog Food**

**\$8.00**



**St. Clair's**

"The way to a woman's heart is through her sole."

**SAS**

Made in Texas, USA  
Genuine Handsewn Leather



**BRING IN THIS COUPON TO RECEIVE ---**

**\$6 OFF ANY OXFORD STYLE AND ---**

**\$4 OFF ANY SANDAL**

**OFFER VOID AFTER APRIL 30**

**St. Clair's SPECIAL COUPON**



110 Main WE GIVE & REDEEM GOLD BOND STAMPS 272-4453



**Heath Harper Honored On Birthday**

Heath Harper was honored April 6 on his fourth birthday with a party in the home of his parents, Mr. and Mrs. Craig Harper. The E.T. theme was carried out in decorations with an E.T. cake, ice cream and punch being served. Personalized candy jars were given each guest as favors. Attending the party were his brother, Shane; Jason and Justin Bellar, his cousins; and Chad and Josh Chester, Jennifer and Candace Lynn, Johnathan May, Wendy Ray and Dustin Provence. Later that evening a family dinner was held with

his grandparents, Mr. and Mrs. Thomas Lee Harper, Mr. and Mrs. Waymon Bellar, his great grandparents, R.P. Markham, Mrs. Modene Bellar and aunt, Sara Woods, his parents, Mr. and Mrs. Craig Harper and brother, Shane.

**Muleshoe Singing Group**

The Muleshoe Singing group met Saturday, April 19 in the fellowship hall of the Trinity Baptist Church, with 22 present. Invocation was given by Clara Coffman.

Cecil Rundell, president, was in charge of the meeting. Mr. and Mrs. Ralph Miller of Clovis, N.M. were present, after being absent for a while.



"READ TO ME"--Leslie Radford and her mother, Terry, were named first place winners in the "Read To Me" program at the Muleshoe Public Library Wednesday morning. Leslie and her mother read a total of 127 books. She received a book and book bag from the library.

**Mica Stevens Celebrates Birthday**

On April 21, 1983, Mica Blake Stevens was honored with a party to celebrate his "first" birthday. Those attending were, Kristen and Karen Price, Kendra and Vickie Benedict, Amanda and Damon, Debra and Johnny St Clair, Onita Wagnon, Jeanene and Shawn Gunstream, Vivian White, Jerri Wagnon, Sena Stevens, Frances and Duane Stevens, Tyree and Blake Stevens and "Bear", the dog. Cake, homemade ice cream and punch were served.

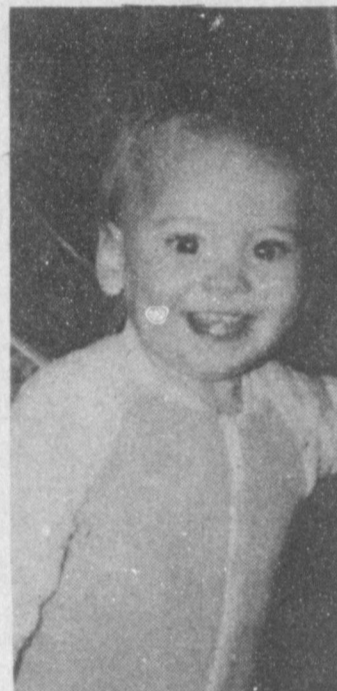

MICA STEVENS

**Winners Named In 'Read To Me' Book Program**

Approximately 952 books were read during the "Read To Me" book program at the Muleshoe Public Library and winners were announced during Story Hour Wednesday morning, April 20.

Leslie Radford and her mother "Terry" were first place winners, having read a total of 127 books. Leslie received a book and a book bag.

Others receiving book bags included Rebecca Lingnau, 100 books; Garrett Williams, 90; John Bryan Cowart, 87; Payton Rennels, 66; Riley Byers, 66; Terrah Phipps, 61; Jason Brandon, 58; Heather Hooten, 57.

And Lauri Puckett, 55; Carla Jobert, 41; Jason Rasco, 29; Howie Zimmerman, 26; Sarah Reynolds, 20; James Cox, 20; Damon St. Clair, 11; Brendan Hanes, 10; Suzy Hodges, 10; Jeff Lewis, 10; and Rowdy Bush, nine.

Forty-two children and six adults attended Story Hour, which was held in the basement of the library. The Young Homemakers assisted Ann Camp, librarian. Mrs. Camp showed a film, followed by a game. Debbie Cloud assisted Mrs. Camp in the game. Sue Barren passed out treats to all those attending.

**ABOUT YOUR HOME**

Have you noticed any bare spots in your lawn? Work up the area and plant the sod which is no thicker than one inch.

Those who are allergy sufferers should remember to pack your form rubber or dacron pillow when going on vacation.



DALLINDA JEANNE HENRY

**Outstanding Young Woman Of America Named**

Dallinda Jeanne Henry, daughter of Mr. and Mrs. Earl Henry of Levelland has just been named as one of the Outstanding Young Women of America. Miss Henry is a graduate of Muleshoe High School and graduated from West Texas State University in 1976 with a Bachelor of Music.

She did graduate study at the University of Tennessee in Knoxville and is a Registered Music Therapist.

Miss Henry resides in Austin where she is self employed as a Music Therapist.

She is the granddaughter of Mr. and Mrs. Clyde Henry of Canyon and the late Mr. and Mrs. Roy Hogan of Muleshoe.

**By April Rhodes**

Your appointment calendar is a good place to jot down washing and ironing instructions for new clothes.

Sour milk or buttermilk can be made by adding one-half tablespoon vinegar or lemon juice to one-half cup sweet milk.

**Progressive Home Club**

The Progressive Homes Club met in the home of Lucille Harper on Wednesday, April 20 with five members present.

Minutes of the previous meeting were read and a treasurers report was given. Vera Engelking read a poem entitled "America You Are To Young To Die."

Norene Thomas drew the hostess gift. Roxie Hoover showed a lace pillow for

the program. Refreshments were served to Vera Engelking, Norene Thomas, Naoma Black, Roxie Hoover by the hostess, Lucille Harper. The next meeting will be in the home of Wenona Gibson on May 18.

Be cautious when the salesman says he's got a gift for you.

More ill health is caused by too much food than too little.

Don't attempt to talk sense with anyone who doesn't want to learn.

We wish to express our gratitude to all the merchants, skaters and sponsors who helped to make the Skyrocket Skate-A-Thon a success.

Special thanks to

KMUSL	Pouner White's
Channel 6	Sear's
The Journals	St. Clair's
Harvey Bass Appliance	Perry's
Winkler Meat	Lee's Western Wear
Pay - N - Save	C. R. Anthony Co.
White's Cashway	Lindsey Jewelry
Sew-All Thirtway	Sam's Sporting Goods
Spudnut Shop	Western Drug
James Whitson	Wilson Appliance
Sonic Drive-In	Coca Cola Co.

James Roy's Meat Market

**The Jennyslippers**

**Farmers Welcome!**

Control Johnson Grass With **Fusilade**

Breakfast Will Be Served April 27, 1983 7 a.m. At The Corral Restaurant

**Baker Farm Supply**  
1532 W Amer. Blvd. 272-4613

**HALF-DAY SALE**

DOORS OPEN 12 NOON MONDAY FOR THIS VERY SPECIAL HALF-DAY SALE!

<p>★ MENS WEAR ★</p> <p>BUY AND HAGGAR BLAZER AND BET THE PANTS FREE!</p> <p>Long of Short Sleeve MENS DRESS SHIRTS..... \$4<sup>88</sup> and \$5<sup>88</sup></p> <p>WESTERN SHIRTS..... \$7<sup>88</sup> and \$9<sup>88</sup></p> <p>KNIT PULL-OVER SHIRTS..... \$7<sup>88</sup> to \$12<sup>88</sup></p> <p>MENS WRANGLER JEANS..... \$15<sup>88</sup></p> <p>MENS LEVI JEANS..... \$18<sup>88</sup></p> <p>Special Group MENS FASHION DENIM JEANS..... \$9<sup>88</sup></p>		<p>★ LADIES and JUNIOR SPORTSWEAR ★</p> <p>Entire Stock QUEEN SIZE TOPS and BOTTOMS..... 20% OFF</p> <p>Basic or Fashion Colors \$5<sup>88</sup></p> <p>KNIT PULL-ON PANTS..... \$10<sup>88</sup></p> <p>DONNKENNY FASHION SLACKS..... regular \$14 \$16<sup>88</sup></p> <p>JUNIOR LEVI BOOT-CUT JEANS..... 1/2 PRICE</p> <p>JR. JOGGING CO-ORDINATES..... \$8<sup>88</sup></p> <p>Prewashed ATB JEANS and LEVI CORDUROYS..... \$8<sup>88</sup></p>	
<p>★ HOME FURNISHINGS ★</p> <p>Special Group TOWELS..... 1/2 PRICE</p> <p>Special Group LINENS..... 1/2 PRICE</p> <p>Full, Queen, King COMFORTERS..... \$19<sup>97</sup></p> <p>J.P. Stevens-Special Purchase QUILTED BEDSPREADS Full..... \$19<sup>97</sup> Queen..... \$22<sup>97</sup> King..... \$24<sup>97</sup></p> <p>Red Heart WINTUK YARN..... 97¢ SKEIN</p> <p>Thick and Thirsty BATH TOWELS..... 3 FOR \$13</p>		<p>★ CHILDRENS ★</p> <p>Boys and Students Levi BUTTON-UP JEANS..... \$15<sup>88</sup></p> <p>One Group BOYS SPORTS WEAR..... 1/2 PRICE</p> <p>BOYS SHIRTS..... \$3<sup>88</sup> and \$5<sup>88</sup></p> <p>Giant Group GIRLS SHORTS and COORDINATES..... 20% OFF</p> <p>Special Group GIRLS TOPS..... \$6<sup>88</sup></p> <p>GIRLS DRESSES..... 1/3 OFF</p> <p>Girls ATB JEANS..... \$12<sup>88</sup></p> <p>Girls CHIC and LEE JEANS..... \$19<sup>88</sup></p>	
<p>★ SHOES ★</p> <p>One Group LADIES SHOES..... \$5.</p> <p>One Group LADIES CASUALS..... \$8<sup>88</sup></p> <p>Ladies MUSHROOMS AND HUSHPUPIES..... \$19<sup>88</sup></p> <p>MENS HUSHPUPIES..... \$29<sup>88</sup></p> <p>Athletic TURF SHOES..... \$16<sup>88</sup></p> <p>Men's Youths, Boys FASTBAK ATHLETIC SHOES Youth's \$8<sup>88</sup> Boy's \$9<sup>88</sup> Men's \$10<sup>88</sup></p>		<p>★ FABRICS and LINGERIE ★</p> <p>One Group GOWNS..... 1/2 PRICE</p> <p>LUGGAGE..... 40-50% OFF</p> <p>One Group BRA'S..... 1/3 OFF</p> <p>One Group POLY-COTTON PRINTS..... 97¢ yd 45 Inch YDS \$3 FOR 3</p> <p>MOCK EYELETS..... 2 FOR \$3</p> <p>BOTTOMWEIGHT SOLIDS..... \$1<sup>77</sup> 3 YDS \$5 FOR 3</p> <p>GREAT GAUZE KNITS..... 2 YDS \$5</p> <p>Carded BUTTONS..... 5¢ EA</p>	



## Flowering Trees Record Seasons

Many trees are planted in towns and cities for more than shade or fruit. Often, they are planted for the beautiful flowers they produce.

"Flowering is one of the ways trees record the seasons," according to Ann Holland, urban forester with the Texas Forest Service in San Antonio.

"However, the flowering of a particular tree is not automatic each year. It is influenced by several factors, both physiological and ecological," she said.

A tree will not flower until it reaches its physiological maturity, which may be in just a few years or after twenty or more years. Only then will the tree flower.

Environmentally, many things influence the flowering of a tree, according to Ms. Holland.

"Transplant shock may prevent a tree from flowering for a year or more. Late frosts or freezes just before or during budbreak can kill the flower buds. This is not uncommon in Texas, where freezes often occur in March and early April," she said.

Environmental conditions that favor the best growth for a tree -- adequate sunlight, soil moisture, nutrition, root space and proper temperatures -- also favor flowering.

Flowers on trees come in all shapes and sizes. Some trees, such as the southern magnolia, are known for their large, fragrant, and showy flowers. Other trees produce flowers which are hardly noticed due to their small size or their color which blends with the surroundings.

Sassafras trees produce very small, inconspicuous flowers that most people have never seen, though

the tree is common in much of Texas," Ms. Holland said.

On the other hand, what are called flowers may not actually be the flowers.

"The flowering dogwood, known throughout East Texas, has flowers, but the actual flowers are very small and greenish-yellow or white. They are surrounded by four large bracts, which are modified leaves. The bracts, colored either white or pink depending upon the variety, are what most people refer to as the flower," she said.

Trees record different seasons of the year with their flowers. Early spring is announced with the flowers of eastern redbuds and most fruit trees, such as peach, pear and plum.

"These species flower before their leaves appear. They usually are the first signs of a welcome spring," said Ms. Holland.

Other species flower later in spring or during the summer, after new leaves have come on the trees. Southern magnolia, crape myrtle, and catalpa are examples.

"Crape myrtle trees flower in mid-summer and keep their flowers on longer than almost any other species. Their flowers may be any of several colors, ranging from white to deep red," according to Ms. Holland.

She added, "Whatever their time of appearance, their duration, color, and size, a tree's flowers are just one of many things to consider when selecting an ornamental tree for planting in an urban setting."

Life in the United States is not what the society and theatrically-minded people think and do.

### Bentsen Urges Action

#### On Texas Farm Loans

U.S. Senator Lloyd Bentsen urged Friday that President Reagan take emergency administrative action to provide Farmers Home Administration loans to farmers in Texas.

Bentsen, in a letter to the President, noted that the FmHA on Thursday ordered its offices in 17 states, including Texas, to stop processing loan applications under its operating loan program. The FmHA is a lender of last resort to U.S. farmers.

"This cutoff could not have come at a more critical time. Texas farmers are in the middle of their planting season, and if their crops cannot be planted on time there will be little chance of making a profitable crop this year," the Senator said.

"Many Texas farmers were counting on FmHA, as the lender of last resort, to finance this year's crop. It is totally unfair to deny these loan funds to farmers

in the northern part of Texas, who plant later and whose loans are still being processed, while making needed credit available to farmers in other sections of the country who have already planted."

"This problem can and should be addressed immediately by shifting available funds into Texas and other states which are now planting crops. This will allow needed loans to go forward until such time as FmHA can determine whether legislation is needed and, if needed, such legislation can be passed," Bentsen said.

"Farmers must plant according to weather and soil conditions, not according to the whim and problems of the bureaucracy. I urge you to order immediate action to resume the processing and issuing of FmHA's operating loans pending a decision on a longer-term solution to this problem," Senator Bentsen said.

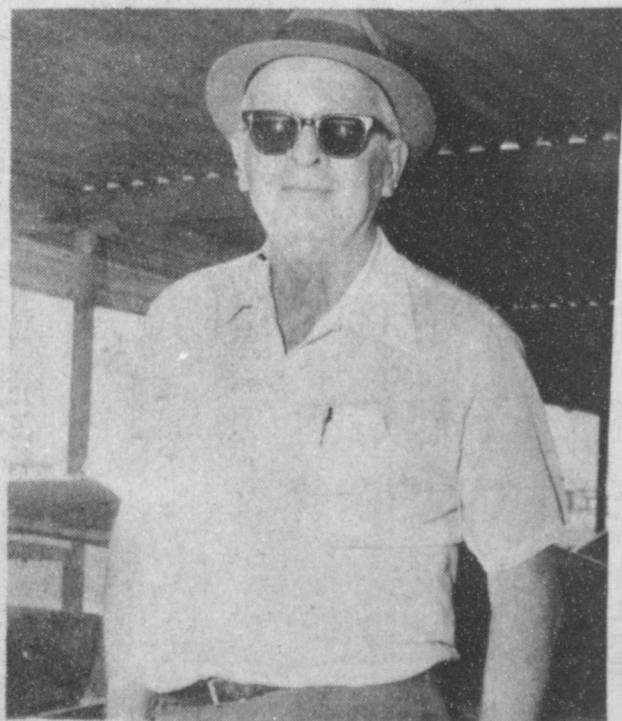

**BUDDY'S BACK!**

Buddy Howard Is Back  
Fulltime To Operate The  
Used Car Lot At 13th &  
West American Blvd.

**Robert D. Green Inc.**

2400 W. American

272-4588

Shop In Store Specials  
For More Savings

# SUPER

SHURFINE  
**SHORTENING**  
48 OZ. CAN  
**\$1.49**

32 OZ. PLUS DEP. REG./DIET  
**COCA-COLA**  
6 BTL. CTN.  
**\$1.89**

BON QUIT  
**FROZEN DINNERS**  
**89¢**

JENO'S  
**FROZEN PIZZA**  
**\$1.09**

**YELLOW SQUASH**  
**69¢ LB.**  
**STRAWBERRIES**  
**89¢ PINT**

LAUNDRY DETERGENT  
**BOLD-3**  
**\$1.99**  
49 OZ. BOX.

FRESH FROM THE FARM PRODUCE  
TEXAS RUBY RED  
**GRAPE-FRUIT**  
**19¢ LB.**  
WASHINGTON  
**D'ANJOU PEARS** LB. **49¢**  
CALIFORNIA  
**CELLO2 CARROTS** 1 LB. PKGS. **49¢**  
FRESH  
**WHITE ONIONS** LBS. **243¢**

ALL GRINDS MAXWELL HOUSE  
**COFFEE**  
**\$2.15**  
1 LB. CAN

DOUBLE STAMPS ON WEDNESDAY

CAMPBELL'S CHICKEN OR  
**BEEF BROTH**  
3 NO. 1 CANS **99¢**

CAMPBELL'S CRM. OF POTATO/CRM. OF  
**CELERY SOUP**  
3 NO. 1 CANS **99¢**

**BUTTER** SHURFINE SW/CR PEANUT 18 OZ. JAR **\$1.29**  
**MACARONI** 12 OZ. PKG. SKINNER LARGE SHELL **49¢**

ZEE PAPER  
**TOWELS**  
JUMBO ROLL **59¢**

7-SEAS CREAMY BACON-GREEN GODDESS-BUTTERMILK RECIPE  
**DRESSINGS**  
8 OZ. BTL. **73¢**

**COOKIES** SUNSHINE HYDROX 12 OZ. PKG. **69¢**  
**HEALTH & BEAUTY AIDS**

NORMAL/OILY/DRY  
**PRELL SHAMPOO**  
**\$1.79**  
11 OZ. BTL.

SUPER SIZE  
**CLOSE-UP TOOTHPASTE**  
**\$1.49**  
8.2 OZ. TUBE

**STORE HOURS:**  
**MON.-SAT. 8:00-9:00**  
**SUN. 9:00-7:00**

PRICES EFFECTIVE APRIL 25 THRU 30, 1983  
LIMIT RIGHTS RESERVED





# FOOD BUYS

Anna Copeland  
Winner Of Four Books  
Of Stamps

Winners Will Be  
Announced Monday  
Mornings On KMUL  
Coffee Time.

## Tower Co-Sponsor Grain Agreement

U.S. Senator John Tower (R-Texas) announced today he has joined in sponsoring a resolution urging the President to begin negotiations with the Soviet Union on a new long-term grain agreement.

"This action is a crucial step toward re-establishing the United States as a reliable supplier of agricultural commodities to the Soviet Union, as well as easing the downward pressure of farm prices caused by our large surpluses," Tower said in a statement prepared for delivery on the U.S. Senate floor.

Noting that the Soviet Union is expected to import more than 40 million tons of grain, or nearly one-fourth of all the grain fed to the Soviet people and livestock, Senator Tower said, "The Soviet Union represents a market for our agricultural commodities that has great potential, and it is crucial that we take advantage of the superior efficiency of the U.S. farmer to regain part of our past market share."

"The Soviet Union has in the past bought as much as 15.5 million metric tons of U.S. corn and wheat per year and has depended on the U.S. for up to 70 per-

cent of its total needs of these commodities. Last year, the Soviets purchased only the minimum level of corn and wheat from the U.S. under a one-year extension of the previous grain agreement. Recently, the Soviets signed long-term grain agreements with five other nations that have filled the void created by the declining U.S. share of the market," Tower noted.

Senator Tower also pointed out that a long-term grain agreement with the Soviet Union would help restore the health of U.S. agricultural exports.

"Increasing and expanding export markets for U.S. farm goods should be our first priority in restoring economic health to our farmers and rural communities. The efficiency of the U.S. farmer has allowed us to enjoy a comparative advantage in many agricultural goods. Taking advantage of this efficiency by retaining established markets, developing new ones and recovering past market shares is crucial to long-term stability in American agriculture," Tower said.

"The President's decision in April 1981 to lift the previous Soviet grain embargo, combined with his recent signing of contract sanctity legislation last year, demonstrates a wisely cautious, yet firm, move to recover our market position in the Soviet Union. I feel a new long-term agreement is a natural step in continuing to re-establish this valuable agricultural market," Tower continued.

"Our failure to compete with the full force of our highly efficient agricultural industry and a renegotiated long-term grain agreement, would only hurt American farmers and encourage the Soviet Union to continue to seek other suppliers. This commitment to renegotiate the current long-term agreement will provide a base for re-establishing this key market for U.S. farm goods," Tower concluded.

**ONE MINUTE SPORTS QUIZ**  
1. Who won the New Orleans Open golf tournament?  
2. Who won the LPGA Kemper Open?  
3. In what sport is Michael Spinks known?  
4. Who was the first black woman to play at Wimbledon?

**Answers To Sports Quiz**  
1. Bill Rogers.  
2. Kathy Whitworth.  
3. Boxing.  
4. Althea Gibson.

SOFT 'N PRETTY BATH  
**TISSUE**  
**99¢**  
4 ROLL  
PKG.

**QUALITY MEAT SPECIALS**  
USDA GRADE "A" CERTIFIED FINEST QUALITY COUNTRY PRIDE  
**WHOLE FRYERS**  
49¢  
LB.

CUT UP PAN READY  
**WHOLE FRYERS** 65¢  
SPLIT FRYER  
**BREASTS** \$1.29  
LB. FRYER DRUMSTICKS OR  
**THIGHS** 99¢  
LB.

Ever wonder what Oscar Mayer has in store for you...  
**BOLOGNA** 12 OZ. PKG. OSCAR MAYER SLI. MT./BF./THK./THN. \$1.59  
**PAK** OSCAR MAYER SLI. VARIETY 12 OZ. PKG. \$1.99  
**MEAT** OSCAR MAYER ASSTD. SLICED LUNCHEON 8 OZ. PKG. \$1.19

**SWIFT BREAKFAST STRIPS**  
50% LEANER THAN BACON  
**SIZZLEAN**  
\$1.69  
12 OZ. PKG.

**GROUND BEEF** \$1.29  
LB.

LEAN FRESH GUARANTEED 73% LEAN

ON WEDNESDAY & SATURDAY

**NATIONAL BABY WEEK**

GERBER'S MIXED  
**FRUIT JUICES**  
2 8 OZ. BTL. 75¢

GERBER JUNIOR FRUITS &  
**JUICES**  
4 OZ. BTL. 4/\$1.00

GERBER ASSTD. STRAINED FRUITS &  
**VEGETABLES**  
4/\$1.00

GERBER'S ASSTD. FRUIT  
**VEGETABLES**  
3 JARS 99¢

**TV SPECIAL**

BEEF CHUNKS  
**ALPO DINNER**  
3 \$1.79  
14 OZ. CANS

DUNCAN HINES ASSTD.  
**CAKE MIXES**  
79¢  
18 OZ. BOX

DUNCAN HINES ASSTD. RTS  
**FROSTING**  
CAN \$1.09

**DIAPERS** LUV'S CONV. PAK 64 CT. \$7.89  
NEWBORN

**HANDI WIPES** ASSTD. COLORS 80 CT. 97¢ PKG.

**FROZEN FOODS & DAIRY**

BORDEN'S WHIPPING  
**CREAM** 2 8 OZ. CTNS. \$1

BORDEN'S SOUR CREAM &  
**DIPS** 2 8 OZ. CTNS. \$1

LADY BORDEN'S ASSTD.  
**ICE CREAM** 1/2 GAL. CTN. \$2.09

24 CT. BORDEN FROSTY  
**NOVELTIES** FUDGE FROSTY \$1.69

KRAFT GRATED PARMESAN  
**CHEESE** 3 OZ. CAN 89¢

LIGHT SPREAD  
**PARKAY** 2 LB. BOWL \$1.19

GREEN GIANT CS/NIBLETS  
**CORN** 10 OZ. PKG. 89¢

THRIFT KING SHOESTRING  
**POTATOES** 20 OZ. PKG. 39¢

**TV SPECIAL**

SHURFINE TALL  
**KITCHEN BAGS**  
79¢  
15 CT. BOX

TENDERCRUST HAMBURGER  
**BUNS**  
59¢  
8 PACK

**STORE ADDRESS:**  
515 W. AMER. BLVD.  
272-4406

**Pay-N-Save**  
AND SERVICE



1999 Wed. April 27  
Photo Hours: 9-7

**99¢**

KING SIZE WALLET CREATIVE COLOR PORTRAITS FOR ONLY

Kodak paper For a Good Look at the Times of Your Life

Extra Charge for GROUPS

NO LIMIT

GET PICTURES MADE BY GRANDPA  
GRANDMA AND GRANDCHILDREN ALL THE LITTLE ONES AT THE SAME LOW PRICE!

**Shugart's inc.**  
**COLOR PHOTOS**  
ASK About Our FREE 8 x 10 OFFER

Pay-N-Save  
515 W. American Blvd.



## Mayos...

Cont. from Page 1

best in their retirement." When questioned about their plans for the future, the Mayos stated that they "plan to just rest and take it easy for a while." "We appreciate our friends and customers and the support they have given us through the years."

## Muleshoe...

Cont. from Page 1

The SPAG Department of Ageing will sponsor a legal research program with legal advisors in Muleshoe at the Courthouse on May 26, 1983 from 1 p.m. to 2:30 p.m. in the Commissioner's Courtroom. They will be available to answer questions from senior citizens. For further information call 272-3647.

Pvt. Terry D. Newell, son of R. Carlton Newell of 810 W. Sixth, Muleshoe, Texas, has completed a supply course at the U.S. Army Training Center, Fort Jackson, S.C.

Newell is a 1979 graduate of Muleshoe High School.

Art Scholarships are now available at Howard College in Big Spring. Several of the scholarships total over \$500. All high school graduating seniors are eligible, but they must plan to attend Howard College and major in Art. To apply, submit a portfolio of four to five pieces of artwork to Mrs. Becky Smiley at Howard College Art Department. Deadline for portfolios is April 25. Awards will be made by May 2. An application may be obtained by contacting Mrs. Smiley at Howard College in Big Spring at (915) 263-3848.

## Tennis...

Cont. from Page 1  
 eighth grade boys doubles. Pat O'Grady placed second in seventh grade singles for boys and Van Gregory and Gant Barnhill picked up second place in doubles. Andrew Ponder placed third in singles and Glen Flowers fifth.

## Child Safety

Cont. from Page 1

Muleshoe Police Department has received from NCSC a "Child Print" program procedure. This voluntary fingerprint operation is planned to be a safeguard, especially where more than 50,000 young children are reported as missing in the United States each year. The fingerprints are taken, transposed to a card and the card will be given to the parents of the child printed for safekeeping. Despite much opposition because of "invasion of privacy" the fingerprinting program is touted as one of the best methods for future safety of all children.

An FBI spokesman said recently that one of the most dangerous trends in this country today is children wearing their name on skirts and belts.

Whereas, most children have been trained to not speak to strangers, the FBI believes that the trend of wearing names allows strangers to call the child by name, thus lulling them into the false belief that the stranger knows them. Children are susceptible, says the FBI agent, to persons who can call them by name, not realizing that the stranger is merely calling the child by the name they read on their shirt or or

## Tax...

Cont. from Page 1  
 their 1983 tax levy. According to Dale Jones, the entire Bailey County Appraisal District will be effected, and no entity will escape the "crunch."

While only the tip of the iceberg has been discussed in this article, Jones points out that he is available and willing to speak to any group on these tax matters in an effort to allay any fears or worries citizens may have.

## Stockard...

Cont. from Page 1  
 Mexico; one daughter Mrs. Rickie Warren of Muleshoe; a brother Charles Frank Stockard of Missoula, Montana and five grandchildren. The family has requested that memorials be made to the Richland Hills Baptist Church Building Fund.

Ms. Borgia concluded, "NCSC is a tax-exempt, non profit organization and for several years has been funded by your local businesses. We are grateful for the businesses who support NCSC, and especially are we grateful for persons and law enforcements officers of the caliber of Sgt. Holmes, who continue to help us educate our children to be alert and stay safe."

## Banquet...

Cont. from Page 1  
 Debbi Hutto, chairman of the Teacher Personal Services Committee in TSTA, made presentations of plaques to retiring TSTA members Katherine Sanders and Dorothy Beddingfield in recognition of their years of service in the education profession. Mrs. Sanders has taught for 42 years and Mrs. Beddingfield for 45 years.

Georgia Pena wrote and conducted a joint installation ceremony for the officers of both TSTA and CTA. She based the installation on the word "thanks." Officers installed for TSTA were President, Jane Rudd; President-Elect, Norma Jo Prather; Vice-President, Tracy Ellis; Secretary, Eloise Wilson; Treasurer, Virginia Bowers; and Parliamentarian, Debbi Hutto. CTA officers for next year are President, Vowery Dodd; President-Elect, Alice Liles; Vice-President, Stephen Johnson; Secretary, Chera Foster; Treasurer, Beulah Mimms; and Parliamentarian, Pat Black.

The banquet concluded with the presentation of a past president's pin to TSTA's outgoing president, Pat Black.

## Youthful Logic

It was the little boy's first visit to church and when the choir entered, all in white, he whispered to his father: "Look quick, Daddy! They're going to get a haircut!"

## New Gadget

Traffic Cop—"Use your noodle, Jady! Use your noodle!"  
 Lady—"My goodness! Where is it? I've pushed and pulled everything in the car."

## County Agent Advises On Planting Methods

The 1983 growing season is getting off to a tough start due to cold soils and severe seedling disease. Understanding what is happening may help farmers and gardeners deal effectively

## Varsity...

Cont. from Page 1  
 The 300 meter intermediate hurdles was won by Mark Moton with a time of 40.3, while Eddie Perez picked up sixth place with 43.15. Darin Shaw tagged a first place win in the 200 meter race with a time of 22.9.

In the 1600 meter race, Tony Luna placed first with a time of 4:48.7, Ronnie Logsdon second with 4:52.3 and Tony Rojas third with 4:54.6.

In the 1600 meter relay, the Mules placed third with team members, Mendoza, Alvarado, Almanza and Moton running a time of 3:29.1.

## Show...

Cont. from Page 1  
 And, they are especially proud that most people will be able to see the show at no cost. Local merchants have purchased banks of tickets they will give to anyone who asks for them. Otherwise, tickets will be \$3 at the door the night of the performance, and there will be only one performance.

Make your plans now to take your children to see Gong the Gorilla, the Original Georgia Peanut Band, the Masked Rider, Hon-dunie Magic, with fun, music and clowns.

with the problem, says Spencer Tanksley, county agent with the Texas Agricultural Extension Service, Texas A&M University System.

First, seedling disease is more severe when soils are cold even though this is not the basic cause. When plants are placed at a disadvantage and soil borne disease organisms are favored, an ideal condition exists for the seedling disease complex.

Seed function differently in cold soils than they do in warm soils. In cold soils germination is slow and seedlings emerge slowly, making them vulnerable to soil organisms over a long

## JV...

Cont. from Page 1  
 the 400 meter relay was the team of Lester Burks, Willie Coleman, Milton Norman and Dennis Ruthardt with a time of 47:02. Alan Beasley placed first in the 3200 run with a time of 11:43, while Chris Hopkins picked up second with a time of 11:55 and Israel Infante took fourth.

Dennis Ruthardt placed fourth in the 100 meter with a time of 11.8 and second in the 200 meter with a time of 24.58. In the 400 meter dash, Milton Norman placed second with a time of 54.9 and Ruby Pena placed sixth with 57.8. In the 1600 meter, Alan Beasley placed fourth with 5:20.

Running in the 1600 relay was Lester Burks, Rudy Pena, Jeff Hamilton, Milton Norman. This team placed second with a team time of 3:46.6.

**TEXAS FARM BUREAU**  
**OFFICIAL MEMBERSHIP CARD**

THIS CERTIFIES THAT

John Q. Farmer  
 Route 1  
 Farmville, Texas 76703  
 IS A MEMBER OF  
 Your  
 County Farm Bureau

NO DAY YR TO NO DAY YR ME

**OFFICIAL MEMBERSHIP CA**

**THIS CARD**  
**ENTITLES YOU TO PURCHASE**  
**SAFEMARK\***  
 tires and batteries.

Another service-to-member program offering a quality product at low cost.

FOR ADDITIONAL INFORMATION CONTACT:

**Baker Farm Supply**      \*Trademark Registered by Farm Bureau

(BE SURE TO HAVE YOUR MEMBERSHIP CARD WITH YOU)

1532 W. American

# True Value

HARDWARE STORES

## Spring & Summer Special

Stop in for your free copy of our Spring & Summer Catalog

**LAWN CHIEF**

MEETS CPSC BLADE SAFETY REQUIREMENTS

3 1/2-HP Briggs & Stratton Engine

3 Cutting Heights

Rust and Kink-Resistant Control Cables

Folding Handle

50Z

**159<sup>98</sup>**  
**20-in. Mower**  
 Complete with easy-pull zone starting, electronic ignition, all-weather carburetor, rear under-deck baffle and a sturdy handle that stands or folds for easy storage. Fully assembled.

**LAWN CHIEF**

MEETS CPSC BLADE SAFETY REQUIREMENTS

3 1/2-HP Briggs & Stratton Engine

Lever-Action Wheel Height Adjusters

7-in. Steel Ball-Bearing Wheels

53Z

**179<sup>98</sup>**  
**22-in. Mower**  
 Walk-behind rotary cuts a wide 22-in. path. Easy-rolling, steel ball-bearing wheels make pushing less of a task. Sturdy chromed handle stands upright or folds.

**SAFETY RED**

CONFORMS TO CPSC REQUIREMENTS

58 50

**TEKNOX APEX 799**  
**50-Fl. Garden Hose**  
 Durable, tire cord reinforced. Coils easily in all temps. Visible red color. 3/4-in. I.D. 8508

**ScrewBall**

**PowerGrip 3-in-1 Screwdriver 649**  
 Pliable rib grip helps you get more turning power. Choose Phillips or slotted. SB901/11

**True Value**

Red-Reinforced Rolled Rim

**27<sup>88</sup>**  
**Lawn Cart**  
 Baked-enamel exterior. Tilts flush to ground for easy loading, emptying. 4-cu. ft. 4LC

Rugged 3-Point Suspension

1/2-in. Solid Steel Axle

Easy-Rolling 10-in. Steel Wheels

**DISSTON**

**Cordless Grass Shears 1799**  
 Hardened-steel blades with nonstick coating cut quickly, up to 6000 strokes per minute. Slim design fits under fences and into tight spots to put the finishing touches on your lawn. EGS-7

**19<sup>99</sup>**  
**Director's Chair**  
 Comfortable canvas seat and back; thick, wooden arms and legs. Yellow. EY3323000

**kwikset 988**  
**Entry Lockset**  
 Dead latch for exterior doors. Turn-button interior, keyed exterior. Brass finish. 400T-KSP-3

**Sunbeam**

**29<sup>99</sup>**  
**PatioMaster Square Smoker**  
 Covered 368-sq. in. cooking area, 2-position grill and adjustable draft control. 8008H

**TRU-TEST**

**398 Gal.**  
**Select Latex Redwood Stain**  
 Beautiful redwood color enhances wood siding, fences. Without hiding texture. LRW

**TRU-TEST SELECT**

LATEX REDWOOD STAIN

1-LRW

We offer a wide range of convenient Uniden Extend-A-Phones, with features such as Auto Redial of the last number called, up to 700-foot calling range,\* Memory Dialing, Paging and Speakerphone capabilities. You can even get a Uniden Extend-A-Phone with a built-in AM/FM clock radio, making it the perfect bedroom phone.

**Prices Start at Just \$105<sup>00</sup>**

\*Extend-A-Phone ranges vary from 50 to 700 feet from the base unit depending on model and environmental conditions.

## WHAT ARE HOMESTEAD EXEMPTIONS?

This public service message from the State Property Tax Board, local taxing authorities and this newspaper explains exemptions.

A homestead exemption is a reduction in the taxable value of your residence homestead. Various types of homestead exemptions are available in Texas and, if you qualify, they can reduce your total property tax bill. Read on for details.

### What Exemptions Are Available?

School districts offer a residence homestead exemption to all homeowners and additional exemptions to persons who are disabled or over 65.

Counties offer homestead exemptions on their farm-to-market or flood control tax rate, and may offer optional exemptions to the disabled and elderly.

Cities and other taxing districts may offer optional exemptions for the disabled and elderly.

All local taxing units offer an exemption for certain disabled veterans on one designated property. Additionally, many taxing units offer a local option, percentage homestead exemption to resident homeowners.

### How Do I Apply?

Applications for the disabled veterans' exemption must be filed annually with the county appraisal district office.

For other exemptions, if you received a residence homestead exemption on your present homestead in 1982, it will not be necessary for you to make a new application for 1983 in this appraisal district.

If you were 65 or disabled on January 1 and have not previously

filed for the over-65 or disability homestead exemption, you will need to make application this year.

Or, if you have never received a homestead exemption on your present home, an original application should be filed in 1983.

Applications should be made to the county appraisal district at the address shown below. Forms are available from the appraisal office.

### Is There a Deadline?

For 1983, applications should be filed on or before May 2. While late applications for exemptions may be accepted in certain instances, you can fully protect your rights by applying before the May 2 rendition deadline.

The State Property Tax Board has a pamphlet, *Taxpayers' Rights, Remedies, Responsibilities*, to help you understand your local property taxes. Get a free copy at the appraisal district office or contact the State Property Tax Board in Austin.

State Property Tax Board  
 Box 15900, Austin 78761

**Bailey County Appraisal District**  
 104 East Ave. C.  
 (806) 272-5501



# Spring Brings Tractor Accidents

Spring brings a sharp increase in agricultural activities, and that means more tractor accidents. Overturns still cause the most tractor-related deaths, says Dr. Gary Nelson, safety specialist with the Texas Agricultural Extension Service.

"Soft ground from spring rains combined with irregular terrain can trigger a tractor overturn," says Nelson.

Also, sudden bumps due to ruts and washouts can cause extra riders to fall off and often be run over by the tractor or a trailing implement. Of course, extra riders should not be allowed on tractors in the first place, he cautions.

The specialist points out that vegetation can hide a washout or deep rut. And side slopes of hills require extra driving care even under the best of conditions. A sudden drop of just a few inches of the downhill wheel into a hole or rut can flip a tractor before the operator can react to the situation.

"A good defense against sudden tripping is to avoid irregular ground, ruts and holes while operating at reduced speeds," advises-

Nelson. "Speed can turn a small bump into a real trouble spot. Quick turns even at medium speeds on rough ground also can lead to overturns."

"Slowing down helps you see trouble spots while reducing the motion that can send you into an overturn," he says. "Also, if your tractor has a rollover protective structure, wear your seat belt to keep you

## Area Basketball Camps Planned In June, July

A combined total of six weeks of intensive basketball training will be offered in the 1983 Flying Queens and Pioneer basketball camps this summer at Wayland Baptist University.

The Flying Queens camp gets underway first with sessions scheduled June 13-18, June 20-25, and June 27-July 2. Prospective campers are girls from fifth grade through high school, with the exception of varsity athletes. Cost of the camp is \$125, \$50 of which is paid as a deposit with the remainder due at registration on the opening day of each session.

The registration fee will provide room, meals, insurance, tuition, entertainment and a personalized camp T-shirt for each camper. Participants will be housed in a modern residence hall on campus and will dine in Wayland's new University Center. In addition to the Flying Queens coaching staff, several other highly successful college and high school coaches and members of the Flying Queens will serve as the camp faculty.

Because enrollment is limited to 135 campers weekly, reservations will be accepted on a first-come, first-served basis. Applicants are urged to mail registrations early to insure placement in the session of their choice. Registration will be held on Monday of each session from 8:30-11:30 a.m. at Hutcherson Center, site of the camps. Departure will be on Saturday after camp demonstrations and All-Star

inside the protective device."

Nelson gives these additional reminders for safe tractor operation:

1. Be prepared for a safe day at the wheel. Get enough rest. Take occasional breaks to reduce fatigue. Limit or avoid tractor operation when you are ill or taking medication. Dress appropriately for the weather and work conditions, including safety shoes or boots and a bump cap. If your tractor doesn't have a protective cab, you may need a dust respirator at times and acoustic ear muffs or plugs.

2. Give the tractor a safety "once over" before starting work. Check belts, lights, wipers, steering, tires and hydraulics. See that it's properly serviced.

3. Make sure that all youth and employed tractor operations are trained and competent. Only those with a driver's license should take farm equipment on the highway.

4. Do not allow riders. Keep children and non-workers safely away. See that everyone is clear before moving.

5. Always hitch drawbar loads to the drawbar, not the axle or an elevated three-point hitch.

6. Match ground speed to operating conditions. Cut your speed on turns, when near ditches and obstacles, on rough, hilly or muddy ground, and when visibility is poor.

7. Always disengage the PTO and turn off the engine before unclogging or working on a power-driven machine. Keep all guards in place.

8. Turn off the engine before refueling. Set the brakes when parking and remove the key to keep children or thieves from starting the tractor. Never jump-start a tractor without making certain it's out of gear and the brakes are locked.

9. Make certain the tractor is securely blocked so it cannot fall when wheels are removed. Get plenty of help or use mechanical aids when handling big drive wheels as they can pin or even crush someone.

## NEWS VIEWS

Ernest Hollings, Senator (D-SC):

"The administration is more caught up in contracts than in moving forward with better defense."

Paul Tsongas, Senator (D-Mass):

"My impression is that we are not making progress in either intermediate-range or intercontinental missile talks."

Ronald Reagan, President, on tuition tax credits:

"I think they're entitled to some relief, because they're supporting two school systems and only using one."

Donald Straszheim, economist:

"We are quite convinced that the recovery is in place, and the economy is going to get better."

Edward Kennedy, Senator (D-Mass), on arms policy:

"We must reject the foolish theory that we can have fewer bombs tomorrow only if we have more bombs today."

Sports aren't everything but they provide good competitive training for boys and girls.

# Treat Garbage Fed To Swine

Food waste to be fed to swine in Texas should be treated properly before feeding to prevent disease problems.

Dr. Bruce Lawhorn, swine veterinarian with the Texas Agricultural Extension Service, Texas A&M University System, says that recent regulations by the U.S. Department of Agriculture are designed to prevent the introduction and spread of domestic and foreign animal diseases through the feeding of raw or improperly treated food waste to swine. Foreign diseases such as hog cholera, African swine fever, foot-and-mouth disease or swine vesicular disease are real threats to the swine industry.

Regulations prohibit the feeding of garbage to swine unless heat treated at a licensed facility, says Lawhorn. Treatment consists of boiling food waste for at least 30 minutes.

Applicants for a license will have to demonstrate that their premises, facilities and equipment comply with the regulations. Facilities will have to be constructed to prevent access of swine to garbage handling and treating areas. And the garbage will have to be covered until treated. Regulations also spell out how licenses can be suspended or revoked.

Under the Swine Health Protection Act, states have

primary responsibility for enforcing regulations on treating garbage to be fed to swine. USDA and state officials usually have a cooperative agreement that coordinates the administration and enforcement of regulations.

Garbage is defined as all waste material derived from or associated with the meat of any animal, including fish and poultry, resulting from the handling and preparation of food. Food waste from ordinary household operations fed to swine on the same premises is exempt, notes Lawhorn.

\*\*\*\*  
In making your future plans, don't count heavily on what you think other people will do for you.

While a number of states specifically prohibit the feeding of garbage to swine, the practice is permissible in Texas if the food waste is treated properly, says Lawhorn.

## Golden Gleams

The face is often only a smooth impostor.  
-Pierre Corneille.

A pleasant face is a silent recommendation.  
-Publius Syrus.

God has given you one face, and you make yourself another.  
-Shakespeare.

Just In Time For  
Mother's Day & Graduation  
Handmade Antique Lace  
Pillows & Other Gift Items  
From Pat Thompson  
Antiques & Junk  
109 S. First 272-5275

## Sandhills Philosopher

Editor's note: The Sandhills Philosopher on his Johnson grass farm on Sandy Acres takes a side-long glance at satellites this week.

Dear editor:  
As I understand it, the purpose of that 100-million dollar satellite launched from the space ship, if they ever get it to behave, is to step up communications between other satellites and us people here on earth. If that one works all right, they're going to send up two more, at a total cost of 300 million dollars.

What I want to know is, when they're all in place and communicating with each other and us people down here, what are we going to do with all that information? We've already got so much a person can tune in news 24 hours a day and still not find out what's going on.

There's already so much information stored in libraries around the world that nobody could read it all even if he lived to be 10,000 years old and his eyes held out.

We've stacked up so much information it makes you feel sorry for a newborn baby, knowing he's got so much to learn and most of it will be wrong.

But, some people argue, those satellites are going to help mankind for example by furnishing more weather information.

I'm not sure 24 weather forecasts a day would be any better than 2 if they're all wrong.

Speaking of weather forecasts, there's nothing more maddening than hearing a city weather man on TV along about Friday saying "Well, we're in luck. It looks like a bright, sunny weekend ahead," when farmers tuned in are desperate for a rain.

I guess those satellites up there are good for example at photographing the path of a tornado, but people in that path looking at their shattered houses already know it's been there.

Today the world is overwhelmed with information, but most of it arrives too late. How was I to know the steer I sold last week would have brought a little more this week? Or that Washington would try to balance the budget by tripling the deficit?

Yours faithfully,  
J.A.

LOST DOG  
female chocolate brown poodle, lost 3 miles North of Muleshoe, answers to name of Lofly, \$150.00 reward. No questions asked. Call 272-3512 or 272-5672.

**ROBERT D. GREEN, INC.**  
2400 West American Blvd.  
MULESHOE, TEXAS 79567

OLDSMOBILE — BUICK — PONTIAC — GMC

**TERRY YELL**  
Sales Representative

Business Phone 806 272-4588 Home Phone 806 272-4948  
505 762-2772

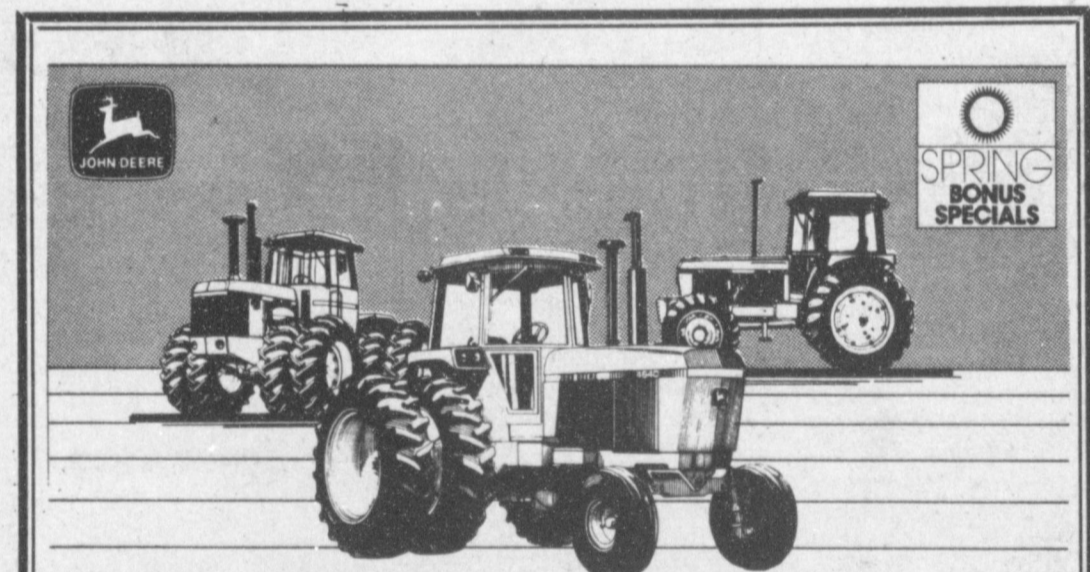

## DON'T MISS END-OF-MODEL REBATES UP TO \$5,200 ON 40-TO 228-HP JOHN DEERE TRACTORS

It's human nature to look for the best product at the best price. And now, with the farm economy showing signs of improving, is the ideal time for you to take advantage of special model closeout rebates on 40 Series John Deere tractors.

Cash rebates up to \$5,200 from John Deere (see chart) on top of our best deal. And remember, we're discounting from list prices that date back to 1981 on 40 Series tractors. Between our good deal and John Deere's rebate, you'll never be able to match the savings you can make right now.

Come in for details on the model closeout special offers on 40 Series tractors, including waiver of finance charge to November 1, 1983. \* Even if you've gone into the PIK program to the maximum this year, you won't want to pass up the bargains we're now offering on 40 Series tractors—because you won't be able to match 'em next year.

And check into special John Deere cash rebates up to \$8,200 on 50 Series 4WD tractors, too. Plus the added attraction of waiver of finance charges to June 1, 1983. \*

Model	Cash Rebate on Purchase	April '83 Cash Rebate in Lieu of Waiver	Maximum Rebate
228-hp 8640	\$3,200	\$2,000	\$5,200
179-hp 8440	3,000	1,600	4,600
180-hp 8440	2,700	1,400	4,100
155-hp 4640	2,300	1,200	3,500
130-hp 4440	1,700	1,000	2,700
110-hp 4240	1,500	900	2,400
90-hp 4040	600	800	1,400
80-hp 2940	1,400	550	1,950
70-hp 2640	900	450	1,350
60-hp 2440	400	400	800
50-hp 2240	100	350	450
40-hp 2040	100	300	400
300-hp 8850	\$8,200	NA	\$8,200
235-hp 8650	6,400	NA	6,400
185-hp 8450	5,700	NA	5,700

(Offer subject to tractor availability)

\*Maximum rebates on 40 Series tractors include a bonus for cash purchase, for financing with John Deere without waiver, or financing where you choose. Availability of John Deere financing subject to approval of credit. These offers may be reduced in value or withdrawn at any time.

## Dent-Rempe

1516 W. American

272-4296

**A&M**  
FARM AND RANCH SUPPLY

# SPRING PREVIEW

Prices effective thru April 30th

**OPEN ALL DAY SATURDAY**

**3-Gallon Sprayer**  
**24<sup>95</sup>**

Fine-quality, hi-density polyethylene tank. Corrosion free components, pump and shut-off valve.

**Onion Sets**  
**White 99<sup>c</sup>**  
Pkg. of 75

**Yellow 99<sup>c</sup>**  
Pkg. of 100

**Red 99<sup>c</sup>**  
Pkg. of 75

**5/8" x 75' Garden Hose**  
**9<sup>95</sup>**

Bias belted, radial reinforced, 4-ply construction. Will withstand 425 lb. pressure.

**NELSON RAIN TRAIN®**  
the deluxe self-propelled sprinkler

Follows the hose pattern you set. Two forward speeds or neutral for stationary sprinkling.

**49<sup>95</sup>**

**OSCILLATING SPRINKLER**  
COVERS UP TO 2,550 SQ. FT.  
MODEL 1010

- 59 watering positions
- Rugged Cyclocac® housing
- 16 precision water openings

**54<sup>99</sup>**

**Precision Garden Seeder**

**45<sup>99</sup>**

Makes planting easier. Open soil. Spaces & covers seed. Marks next row. All in one simple operation. 6 seed plates included No. 1001B.

**Weed & Feed Plus Fertilizer**  
**8<sup>95</sup>**

Covers 5,000 sq. ft. 25-3-3 fertilizer. Controls dandelions and over 40 other weeds.

**Lush Lawn Plant Food**  
**6<sup>99</sup>**

Shamrock's FORMULA 16-4-4 LUSH LAWN PLANT FOOD gives you a fertilizer with high nitrogen content and with phosphoric acid, potash and trace minerals 40 lb. bag covers 4,000 sq. ft.

**Lawn Starter & Winterizer**  
**3<sup>99</sup>**

Covers 5,000 sq. ft. 18-22-4 fertilizer stimulates early growth.





# MULE'S TALE

Editor: Kacy Henry

Official Publication of Muleshoe High School Written and Edited by Students of the Muleshoe Schools  
Sunday, April 24, 1983



## Varsity Track Wins District

Bringing home top honors, the Muleshoe Varsity track team won district Tuesday, April 19th. Those qualifying for regionals were Michael Isaac, 2nd in the discus with a 133'8", Michael also won first in the high jump with a 6'6". This height ties the school and district records. In the long jump Darin Shaw brought home 1st with a jump of 21'6". In the 3200 meter run Tony Luna was 1st with a time of 10:35.3 and Tony Rojas was 2nd

with a time of 11:00. Aldo Almanza set a new district record in the 800 meter run with a time of 2:02.9. Marion Mendoza was second with a time of 2:04.0. Mark Moton won 1st in the low hurdles with a time of 40.3.

Darin Shaw was 1st in the 100 meter dash with a time of 22.9. In the 1600 meter run Tony Luna brought home 1st with a time of 4:48.7.

Other placing in the district track meet were Hector Garcia placed 6th in the shot put with a throw of 39'9". In the Pole Vault, Raul Garcia got 3rd with a vault of 12'6". In the 400 meter relay the team of Chris Kirven, Darin Shaw, Mark Moton, and Perry Flowers got 4th with a time

of 45.06. John Wuerflein captured 5th place in the 110 high hurdles with a time of 16.2. In the 100 meter dash Darin Shaw placed 3rd with a time of 11.08 and Chris Kirven placed 4th with a time of 11.28. Eddie Perez got 6th in 300 meter low hurdles with a time of 43.15. In the 1600 meter run Ronnie

Logsdon had a time of 4:54.6. In the 1600 meter relay the team of Martin Mendoza, Eddie Alvarado, Aldo Almanza, and Mark Moton placed third with a time of 3:29.1.

This is the third year in a row for Muleshoe to win district. The total team points were 167, with Tulia

coming in second with a 115.

The Mule's Tale staff would like to congratulate

these students and wish luck to the ones going to regionals at Odessa this week!

## JV Track Team At District Wins

Tuesday, April 19th the JV track team traveled to Tulia. They won the team championship with a total of 123 points.

Willie Coleman won 1st place in the high jump with a jump of 5'8". In the pole vault, Curtis Snell won 1st with a vault of 9'6" and Jerry Gleason placed second with a vault of 9'0". Joe Ambria placed 2nd in the discus and Chris Hernandez placed 3rd. In the shot put Chris Hernandez threw a distance of 35'3" which won him the 5th place position. In the long jump Lester Burks won 6th with a leap of 17'1/4". In the 400 relay, the team of

Lester Burks, Willie Coleman, Milton Norman, and Dennis Ruthardt won 2nd with a time of 47.02. In the 3200 meter run, Alan Beasley won 1st, Chris Hopkins 2nd, and Israel Infante won 4th. Dennis Ruthardt won 4th in the 100 meter run. In the 400 meter run Milton Norman won 2nd and Rudy Pena won 6th. In the 1600 meter run Alan Beasley won 4th, and Lester Burks, Rudy Pena, Jeff Hamilton, Milton Norman won 2nd in 1600 meter relay.

The Mule's Tale staff would like to congratulate these tracksters on their team championship!

## New Program Offer For HS Graduates

Of the 1982 high school graduates attending Amarillo College, who were reading between 9th and 12th grade level, 48 percent went on probation after the first semester.

Because of these statistics, the Access department of AC will offer a special program for May graduates of area high schools, who are planning to enter any college or university this fall. The program will provide entering freshmen with information and skill building techniques to help their transition into college.

Only 60 entering freshmen whose aptitude tests (SAT, ACT or Nelson Denney) scores place them above the eighth grade reading level may participate in the program. Day enrollment is limited to 40 students, while night enrollment is limited to 20 students. Students can enroll for the five hour elective-credit courses during pre-registration April 4-22.

The program consists of classes in College Reading Techniques, Strategies for Learning, Using Learning Resources and Phonics and Spelling. Using Learning Resources will be available only to the day students, while Phonics and Spelling

will be available only to night students.

Along with the courses, a College Success Seminar is planned to cover information dealing with the "nuts and bolts" aspects of college life.

Further information is available by calling Dr. Kay Henard or Nancy Moreland at AC, 376-5111, extension 2446.

## One Act Play Heads For State

Muleshoe High's One Act Play chalked up another win this past weekend in Odessa Regional Competition. "Royal Hunt of The Sun" will compete for state honors April 28 in Austin.

Selected for Regional All-Star Cast was Michael Isaac, Jeff Combs, Freddy Vela, and Scott Ellard. Technical Award was given to Dale Hughes, a member of the State Crew.

Brenda Flowers, the daughter of Mr. and Mrs. Tom Flowers will also compete at state in Austin. She won 3rd place in informative speaking at Regional.

The Mule's Tale Staff says "break a leg" to the play cast and Brenda and thanks for representing Muleshoe High School at state!



## G/T Team Attends State

The MHS G/T Team and their sponsor, Mrs. Pat Black, attended the Texas Future Problem Solving Bowl in Austin April 15, 16 and 17. Team members Kristi Spies, John Isaac, Tracy Tunnell, and Wade King had entered their scrapbook and videotape "A Miniature Proposal: Mission: Impossible" in the Texas Present Problem Solving competition. This contest was statewide and the MHS Team won 1st in the state in the senior division with their project over Muleshoe's miniature golf course!

They attended a meeting Friday evening where the Junior Present Problem Solvers and various scenario writers presented their work. Saturday was pro-

claimed "Texas Future Problem Solving Day" by Governor Mark White, and team members and sponsor toured the state capitol, and John, Tracy, Wade, and Mrs. Black toured the UT campus. The Magic Time Machine was chosen for eating Saturday night and the G/T group met to eat with the Muleshoe FTA members who were also in Austin. Sunday morning the team presented a skit about their work for over 400 people and they were awarded a plaque for their winning entry.

This weekend was fun, informative and the scenery complete with bluebonnets, was beautiful! Everyone had a fine time and the Mule's Tale Staff would like to congratulate them on being 1st in the state!

## Student Council Hosts Jr. Olympics

Student Council hosted the annual Jr. Olympics for 3rd, 4th, and 5th grade boys and girls. The events began at 9:00 a.m. thru 4:00 p.m., Saturday April 23.

Toni Eagle, the Mary De Shazo PE instructor, worked with all of the students getting them ready for their events.

Each student could enter up to four events, and ribbons 1st - 3rd place were distributed to the winning boys and girls in each event.

The field events took place that morning with the results taken on a no elimination basis. Field events included Soft Ball Throw, High Jump and Long Jump. Running

events consisted of 50, 75, 100, and 220 yard dashes. Relays run were 440 and 880 for all grades and the 220 yard relay for third graders. These running events were all final with elimination taking place that morning.

Students participating were asked to bring a sack lunch or they could eat at the snack bar furnished by the SC.

A fun filled day was enjoyed by everyone. Mr. Keith Taylor and Mrs. Loyla Pylant are the sponsors this year and were responsible for creating another successful Jr. Olympics for the Mary De Shazo students.

## Around The Halls At M.H.S.

There will be an organizational meeting of all prospective HECE students who plan to be involved next year in the work program. Mrs. Tanksley asks that all students plan to attend or make arrangements with her prior to the meeting.

This meeting is scheduled for 3:30 Monday April 25th in Room 28. This meeting is important so everyone is urged to attend.

Preston Scoggin and Jarrod Embry placed 3rd place in boys Doubles District Tennis Competition April 13th and 14th at Abernathy. Congratulations to these players!

Time is running out to purchase a 1983 Muletrain Annual. If students want to attend the annual signing party in the cafeteria on Tuesday, May 3rd during third period, they must buy their annual on or before Monday, May 2nd. After this date no more orders will be taken. Annuals are \$17.00 and \$19.00 for the personalized. See an annual staff member and order today!

### Muleshoe School Menu

#### BREAKFAST & LUNCH APRIL 25-29-1983

#### BREAKFAST MONDAY

Cereal  
Fruit

#### LUNCH MONDAY

Milk  
Steak & Gravy  
Green Beans  
Creamed Potatoes  
Hot Rolls  
Fruit

#### BREAKFAST TUESDAY

Milk  
Toast  
Jelly  
Fruit

#### LUNCH TUESDAY

Milk  
Hamburgers  
Lettuce & Tomato  
Pickles & Onions  
Tater Tots  
Fruit Cobbler

#### BREAKFAST WEDNESDAY

Milk  
Honey Buns  
Juice

#### LUNCH WEDNESDAY

Milk  
Meat Loaf  
Blackeyed Peas  
Creamed Potatoes  
Corn Bread  
Fruit

#### BREAKFAST THURSDAY

Milk  
Toast  
Jelly  
Fruit

#### LUNCH THURSDAY

Milk  
Corn Dogs  
Potato Salad  
Pork & Beans  
Corn Bread  
Fruit

#### BREAKFAST FRIDAY

Milk  
Pancakes  
Syrup  
Sausage  
Fruit

#### LUNCH FRIDAY

Milk  
Turkey & Dressing  
Green Beans  
Canned Sweet Potatoes  
Hot Rolls  
Fruit Cup

#### MULESHOE SCHOOLS COMBO LINE APRIL 25-29-1983 MONDAY

Milk  
Pizza  
Buttered Mixed Vegetables  
Pickles  
Fruit

#### TUESDAY

Milk  
Hamburgers  
Lettuce & Tomatoes  
Pickles & Onions  
Tater Tots  
Fruit Cobbler

#### WEDNESDAY

Milk  
Hot Ham & Cheese on bun  
Fried Okra  
Tater tots  
Fruit

#### THURSDAY

Milk  
Taco's  
Beans  
Cheese  
Salad  
Fruit

#### FRIDAY

Milk  
Turkey & Dressing  
Green Beans  
Canned Sweet Potatoes  
Hot Rolls  
Fruit Cup  
Cranberry Sauce

## NHS Plans Installation

Monday, May 9, NHS will hold its annual initiation and reception at the 16th and Avenue D Church of Christ. All members both old and new are invited to this formal occasion. Parents will be special guests but they are not required to dress formally.

Members to be initiated are Senior Dana Smith Rasco, and Juniors Aldo Almanzo, Sherri Bessire, Ronald Briggs, Deena Burris, Brenda Flowers, Kelly Hamblen, Donna Horn, Keisha Johnson, Sharla Morrison, and Randall Stevens. The Current members of NHS are: Michael Isaac, Tamara Gilliland, Rhonda Dunham, Perry Flowers, Scott Campbell, Sheila Vanclieve, Charlie Hawkins, Lincoln Snell, Denise Wilson, and Martina Valdez.

Congratulations to these students for being chosen as honor students!

## Calendar Of Events

Monday, April 25, Jo Anne Head presenting the Self Help Clinic. (Details later)

Tuesday, April 26, XVI Region-Jr. High Concert & Sightreading at Seminole.

Thursday, April 28, State UIL Literary through Saturday. Student Council State Convention through Saturday.

## School Libraries Need Your Help

Please do not throw your old magazines away! Muleshoe Junior and Senior High School Libraries need them!

Due to the high cost of magazine subscriptions and in order to use budget money for books, which are also rising in cost, your back issues of the following magazines would be most appreciated.

Business Week, Parents, Better Homes and Gardens,

## Art Exhibit Held

Anne Camp of the Muleshoe Public Library asked the MHS "Feature Artists of the week" to hang their art work at the Library during National Library Week April 18-22. The following students exhibited oil paintings: Holly Oakes, Paul Silguero, Martha Flores, Terry Graves, Kelly Bayless, Jessie Pineda, Melissa Wilbanks, and Joni Sudduth. Raul Garcia exhibited a pen and ink drawing.

The students' art will also be on display through April 29th due to the large number of people who have come by and the compliments the exhibit has received. Mrs. Camp has also asked the Art II students to display their hand painted clay figurines in the show case at the library through May 13th. The Mule's Tale Staff would like to invite everyone to go by the library and view these exhibits of the MHS Student's work.

## Happy Birthday

Sunday, April 24, Tyrry Vandiver

Wednesday, April 27, Sammy Gonzalez

Saturday, April 30, Michael Isaac

## Art Exhibit Held

The Junior-Senior Banquet committees are in the process of meeting to plan this annual event scheduled for Saturday night, May 14th in the Civic Center. Junior sponsors Pat Black and Stephen Johnson met with the menu committee on April 13th and selected the food that will be served. The program and the invitation committees met on April 21st to plan the design and decide on the wording of the invitations and the program. Invitations will be distributed at school in approximately two weeks. The servers committee will meet in room 18 on Tuesday, April 26th at 4:00 to elect servers. All members are urged to attend.

Most of the decorations are in and work will start on Monday, May 2nd to put together the kits that have been ordered. All junior class members should plan to work every day after school during the 2 weeks prior to the banquet in order to get the decorations assembled.



SHERRI BESSIRE



LORI ELLIS



TONDA GUNSTREAM



DEENA BURRIS



KRISTI CAMPBELL



KELLY HAMBLEN



LAUREY GRANT



JUANITA GARCIA



BECKY ACOSTA



KK FLOWERS



# Hart Man To Head Grain And Feed

DeWayne Brown, Manager, Farmers Grain Co., Hart, Texas, was elected president of the Texas Grain and Feed Association at the annual convention in Corpus Christi, Texas, April 9, 1983. Total attendance at the convention was 1,135. Theme of the convention was, "United We Stand." Billy Burden Billy Burden School of Memory and Attitude, Inc., Lakeland, Florida, instructed delegates in "Memory Master." Alvin Oliver, Executive Vice President, National Grain and Feed Association, Washington, D.C., stressed the importance of "Cooperation of

State and National Associations." S.M. True, Jr., President, Texas Farm Bureau, Waco, Texas, brought delegates up-to-date on "Overcoming the Farm Income Crisis." Ray Lett, Deputy Assistant Secretary of Agriculture, Washington, DC, told delegates that "Together We Can Change the Future." Camille Maurice, Camille Wade Maurice Associates, Neenah, Wisconsin, informed delegates "How to Survive in A World of Stress." Keynote speaker for the Lone Star Luncheon was Sister Thomas More, Silver Lake College Manitowoc, Wisconsin, who

spoke on "How Free is the Enterprise in Our Land?" Richard A. Loewy Prudential-Bache, New York, NY, instructed delegates on "Price Forecasting." Vaughan E. Gray, CAE, Executive Vice President, Texas Wholesale Grocers Association, Austin, Texas, encouraged delegates to be thankful for "The Land of Opportunity." Texas Grain and Feed Association is one of the largest grain and feed Associations in the world, with a membership in excess of 1,350. Members represent grain elevators, feed mills, and flour mills in the state of Texas. Firms selling

equipment and supplies for these firms are associate members. A trade show with 135 booths was held in conjunction with the convention. New officers and directors elected at this convention are: Officers: Larry Alley, First Vice President, Wendland's Farm Products Inc., Temple, Texas; Bill Hutson, Second

Vice President, Bunge Corp. Fort Worth, Texas; Directors: Frank Bailey, III, Frank Bailey Grain Co. Fort Worth, Texas, Wayne Slovacek, Union Equity Cooperative Exchange, Deer Park, Texas; David Swinford, Moore County Grain Handling Co., Dumas; Bob A. Roberts, Lytle Feed and Seed, Lytle, Texas. Raymond R. Nolen, CAE, is Executive Vice President of the Fort Worth based Association.

**Not Forever**  
Ohio man who drank 45 cups of coffee a day died at 95. So coffee, it seems, does not keep one awake indefinitely.  
-Journal, Lansing, Mich.

**Tough All Over**  
How hard it is for a rich man to enter Heaven concerns us less than how hard it is for a poor man to remain on earth.  
-Reporter, Kanawha, Ia.

A man of fifty is responsible for his face.  
-Edwin M. Stanton.  
If it was the fashion to go naked, the face would be hardly observed.  
-Mary Wortlet Montagu.

# Cotton Leads Decline In Sales

Texas farmers got about \$800 million less from crop sales last year compared to 1981, with cotton sales taking the sharpest nosedive -- from \$1.4 billion to \$875 million.

Estimated crop sales totaled almost \$3.8 billion in 1982 but were down due to poor prices caused by huge stockpiles of most farm commodities, together with sagging domestic demand and decreased exports, says Dr. Carl Anderson, economist with the Texas Agricultural Extension Service, Texas A&M University System. Also, weather losses were heavy in some areas, particularly in the South Plains where more than half the cotton acreage was lost to hail.

Despite these heavy losses, cotton (both lint and cottonseed) was still the leading cash crop last year, with the South Plains leading the state at more than \$270 million in cash receipts.

Grain sorghum was the second leading cash crop with receipts of \$619 million. The Panhandle was the leading area with a \$165.5 million crop.

The Panhandle also led in cash receipts from wheat, ensilage and sugar beets. Wheat sales totaled \$169 million; ensilage, \$11.6 million; and sugar beets, \$10.4 million for the district.

Wheat was the third leading cash crop in the state last year with receipts totaling more than \$499 million. Cash receipts from corn came in at \$310.2 million.

Along with its cotton crop, the South Plains was the leading producer of corn, soybeans and sunflowers. Cash receipts from corn surpassed \$130.5 million, soybeans brought in \$64.9 million, and sunflowers sales reached \$24.4 million.

Total cash receipts from hay were the largest in North Central Texas, totaling \$22 million. That region also led in cash receipts from plums and peaches at \$515,000 and \$3.5 million, respectively. Cloverseed sales in North Central Texas totaled \$595,000 and led the state.

Alfalfa and guar crops brought top cash receipts in the Rolling Plains at \$3.2 million and \$24.9 million, respectively.

Far West Texas led in barley production with sales of \$1.6 million.

Texas' pecan crop dropped sharply in 1982. The leading pecan region was Central Texas with cash receipts totaling \$7.2 million. Central Texas also led in cash receipts from watermelons, \$4.4 million; rye, \$275,000; and oats, \$5 million.

The Upper Coast area led in rice sales of \$223 million and in nursery product sales of \$87.5 million.

Cash receipts from melons, vegetables, grapefruit, oranges and sugarcane were largest in South Texas. Vegetable sales totaled \$100.2 million; sugarcane, \$14.5 million; grapefruit, \$33 million; oranges, \$15 million; and melons, \$3.2 million.

Peanut sales were tops in Southwest Texas at \$20.7 million. That area also led in receipts from cowpeas at \$1.2 million.

Texas farmers should see some improvement in farm prices as huge stockpiles of farm commodities are reduced through the PIK (payment-in-kind) program, says Anderson. Increased domestic and export demand as a result of improving economic conditions in the U.S. and abroad should also strengthen farm prices.

## In Fashion

Skirts are gaining popularity on the fashion scene as the weather gets warmer. Cotton-blends are being shown in many styles-free floating with gathers at the waistband, the wrap skirt and the ever popular A-line skirt.

# Girls Place 4th At District

The eighth grade girls' track team from Muleshoe competed for district at Tulia, Saturday, April 9. Muleshoe placed fourth, with a total of 67 points, in a field of 6 teams. Tulia received first place with 166 points. Mrs. Brenda

Turner is the eighth grade coach.

Individuals placing at the meet were: Triple Jump, Debbie Isaac 2nd, Jana Brown 4th, Lisa Black 5th. High Jump, Debbie Isaac 4th. 100 m. dash, Lisa Black 5th. 400 m. dash, Shannon Crozier 3rd, 200 m. dash, Shannon Pelton 4th. Discus, Tisha Cox 5th. Mile Relay, Shannon Pelton Shannon Crozier, Debbie Isaac, Tisha Cox 3rd. 4000 m. relay, Shannon Pelton, Casey King, Debbie Isaac, Lisa Black 4th. 800 m. relay, Jana Brown, Casey King, Debbie Isaac, Tisha Cox 4th. Mile Run, Norma Castorena 4th.

Norma Castorena set a new school record for the mile run with a time of 6:31.08.

## BIBLE VERSE

*Whoso sheddeth man's blood, by man shall his blood be shed; for in the image of God made he man.*

1. Where is this verse recorded?
2. Who spoke these words?
3. Unto whom were they addressed?
4. When were they spoken?

### Answers to Bible Verse

1. Genesis 9:6.
2. God.
3. Noah and his sons.
4. After the flood.

**SHUGART COUPON**  
Wed. April 27 Photo Hours 9-7  
Pay-N-Save  
515 W. American Blvd.  
**19¢**  
WALLET SIZE COLOR PORTRAITS  
**99¢**  
ASK FOR OUR FREE 8 x 10 OFFER  
Extra charge for GROUPS

**SHOOK TIRE & SERVICE**  
**MICHELIN**  
**\$49**  
P155-13 ZXT WHITEWALL FET: 71-50  
**X**  
SUGGESTED SALE  
P155/80-13 ZXT \$77.20 \$49.00  
P165/75-13 XZKXWWT 82.53 56.00  
P195/75-14 XWWT 121.23 79.00  
P205/75-14 129.38 84.00  
P215/75-14 134.73 88.00  
P205/75-15 XAWWT 131.63 86.00  
P215/75-15 XWWT 137.15 89.00  
P225/75-15 141.73 94.00  
P235/75-15 148.63 99.00  
FET: \$1.50-2.96 WHITEWALL  
**MICHELIN LIGHT TRUCK TIRE**  
700-15 XCA 8ply **\$89**  
FET: 3.56  
**PEACE OF MIND** Ask about it Complete Road Hazard Protection at Shook.  
Prices good thru April 30, 1983  
FREE MOUNTING!  
301 North First • 272-3420 Manager: John Robinson

**Brake Service Front Disc**  
• Pack front bearings  
• Turn rotors  
• Replace front disc pads  
**\$59.95**  
Most American Cars  
**Alignment**  
• Set toe-in  
• Inspect tires  
• Adjust caster and camber  
**\$11.99**  
Most American Cars  
**Shocks Heavy Duty**  
• Famous Brand  
• Lifetime Warranty  
• Installation Available  
**\$16.99**  
Each  
**Battery 24 Month**  
• Group 24  
**\$29.95**  
Plus exchange battery  
**CUSTOM WHEELS**  
AS LOW AS **\$25**

**A&M FARM AND RANCH SUPPLY**  
**Clothing**  
Prices effective thru April 30th  
**WRANGLER COWBOY CUT**  
THE OFFICIAL prorrodeo COMPETITION JEANS.  
The authentic Wrangler Cowboy Cut jean, 13MWZ, has been a favorite of professional working cowboys for over 34 years, and now this original Wrangler jean has been named the "Official ProRodeo Competition Jean" by the Professional Rodeo Cowboys Association. The "why?" loyalty to this legendary jean is a tribute to 13MWZ's exceptional durability, comfortable fit, and to the integrity of the Wrangler brand. This original Wrangler Cowboy Cut jean is 100% Cotton, heavy weight 14 1/2 oz. denim has the fit preferred by generations of working cowboys - extra room in the seat and thigh, plus a leg which fits perfectly over boots. No other jean but the Wrangler Cowboy Cut 13MWZ can wear the official emblem of the P.R.C.A. Accept no substitutes! Ask the authentic Wrangler Cowboy Cut jeans - the official ProRodeo Competition Jean.  
**Short Sleeve Western Shirt 895**  
Short sleeve plaid western shirt. Machine wash. Long Sleeve ..... **9.95**  
**13.49**  
38" Inseam **14.49**  
**Hee-Haw Children's Overalls 899**  
Sizes 1-6x. Hee-Haw print. Pre-Washed Denim Overalls **1895**  
Waist 25 thru 36 Length 32-34-36  
**Wrangler Short Sleeve Floral Shirt 1095**  
Pretty floral print in a machine washable western shirt. **1395**  
**Miller Western Shirt 1295**  
Long sleeve styling in a colorful plaid western shirt. Snap cuffs, front and pockets.  
**Saddle King Men's Boot Jean 888**  
100% cotton, western cut boot jean. Cut from rugged 14 oz. denim designed to fit smoothly.  
**CLOVIS - PORTALES - MULESHOE**

**True Value HARDWARE STORES**  
**BARGAIN OF THE MONTH**  
32-Gal. Trash Container  
Tough molded construction. With snap-on lid. 7332-TV. Quantities Limited **988**  
**True Value HARDWARE STORES**  
**HARDWARE VALUE OF THE MONTH**  
2 1/2-Gal. Gasoline Can  
No top, side seams. Galvanized steel 7-in. spout. SP-2 1/2. Quantities Limited **466**  
**True Value HARDWARE STORES**  
**TOOL VALUE OF THE MONTH**  
Long-Handle Round-Point Shovel  
Ideal for gardening, landscaping. 48-in. handle. SLRCSU. Quantities Limited **499**  
**Fry & Cox, Inc.**  
401 S. 1st 272-4511



# DPS Levels Blast At Deferred Adjudication For DWI Drivers

"Only 17 percent of persons arrested for driving while intoxicated in Texas in 1981 received a final conviction and a meaningful punishment," according to Colonel James B. Adams, chairman of the Texas Task Force on Traffic Safety and the director of the Texas Department of Public Safety. "The use of deferred adjudication for DWI is a major contributing factor for that percentage," he said.

effect puts the judicial process on hold, short of the court's pronouncement of guilt, and in the case of DWI, it contributes to a tragic revolving door situation for many habitual offenders," Adams said.

"Of the total 1981 DWI arrests, 10,833 persons received deferred adjudication. It is a significant pro-

blem," he said.

"The probation under deferred adjudication may be unsupervised and is much easier to complete successfully than other types of probation. The final judgment of the court is based on the known actions of the defendant during the interim. The problem is that the court which is withholding the pronouncement often does not have full information on the actions of the offender. That person can be arrested for DWI and brought into a different court without having the pending or deferred judicial proceedings affected," Adams said.

"To further add to the revolving door effect, following successful completion of deferred adjudication, the defendant's court record is either removed or excluded from use as evidence in subsequent offenses. Thus, a person cannot be charged with a repeat offense if the first offense never becomes a matter of record. Some individuals have been charg-

ed with first offense DWI as many as 10 or 15 times," he continued.

Adams pointed out that the existing use of deferred adjudication of DWI offenses allows those persons to avoid significant consequences of their illegal and antisocial behavior of drunk driving. Even more important, deferred adjudication for DWI makes it easy for habitual offenders to return to the streets and highways, endangering themselves and others," he said.

In most discussions, those who talk most can be eliminated.

## Mobile seafood lab aids small processors

COLLEGE STATION — A two-ton mobile seafood quality lab has been launched by Texas A&M University to solve short-term problems for seafood processors and outlets that can't justify or support a full-time lab of their own.

"This unit can pull up, plug in and leave seafood processors with microbiological information and processing specifications after two or three days," said Ranzell Nickelson, a seafood technology specialist.

Mounted on a truck, the facility is equipped with microscopes, incubators, temperature records and other

analytical tools.

The unit is supported by Texas A&M's Sea Grant College Program and the Texas Agricultural Extension Service. Its services are free and can be scheduled by contacting Nickelson through Texas A&M's Marine Advisory Service, a part of Sea Grant.

As part of the Marine Advisory Services program, the mobile lab is available for workshops, demonstrations and for marine-related research along the coast.

\*\*\*\*  
If you hate work and admit it at least you're honest. Of course, there are those who like it and they are beyond enlightenment.

\*\*\*\*  
We are encouraged with the progress of the human race whenever we meet a person who admits he doesn't know the answer to something.

**Ellis Funeral Home**  
Pre-Need Funeral Needs  
Price Is Frozen At Time Of Purchase & Guaranteed  
272-4574 Muleshoe

### 18. LEGAL NOTICES

**NOTICE TO BIDDERS**  
Sealed proposals addressed to the Commissioner's Court, Bailey County, Texas, for the construction of approximately 135,000 S.Y. of sealcoat and 50 tons of patching material applied, will be received in the office of the County Judge, County Courthouse, Muleshoe, Texas, until 2:00 o'clock CDT, May 9, 1983. Bidders will be required to commence work on or before July 1, 1983.

A certified or cashier's check or an acceptable bid bond in an amount not less than five (5%) percent of the total bid shall accompany each bid.

The successful bidder will be required to furnish performance and payment bonds each in the amount of the contract, written by a responsible surety company authorized to do business in the State of Texas, and satisfactory to the Commissioner's Court.

Attention of the bidders is directed to the provisions of Article 5159a, V.A.T.S., requiring that not less than the prevailing rates per diem wages for work of a similar character in the locality where the work is performed, shall be paid all laborers, workmen, and mechanics employed in the construction of public works.

Information for bidder, proposal forms, plans, and specifications are on file at the office of the County Judge, Bailey County, Texas, and are open for public inspection. A set of such documents may be obtained from Douglas Engineering Co., 1932 34th Street, Lubbock, Texas.

The bidders attention is called to the fact that he will be paid in cash approximately ten (10) days after completion and acceptance by the County. The County reserves the right to waive technicalities and to reject any and/or all bids, and to award the contract to the bidder who, in the opinion of the Commissioner's Court, offers the proposal in the best interest of the County.

No bid may be withdrawn after the scheduled closing date for the receiving of bids until at least (30) days have elapsed.

/s/ by Gordon H. Green  
Gordon H. Green  
County Judge

18-16s-2tsc

### 18. LEGAL NOTICES

**NOTICE TO ALL PERSONS HAVING CLAIMS AGAINST THE ESTATE OF ELMA O. BAKER, DECEASED**

Notice is hereby given that original Letters of Testamentary for the Estate of Elma O. Baker were issued on the 18th day of April, A.D., 1983, in Cause No. 1550, pending in the County Court of Bailey County, Texas, to Ruby Lee Kerr, 407 West Seventh, Muleshoe, Texas 79347.

All persons having claims against this Estate which are currently being administered are required to present them within the time and in the manner prescribed by law.

Dated the 20th day of April, 1983.

Ruby Lee Kerr,  
Executrix of the Estate of Elma O. Baker,  
Deceased, No. 1550, in the County Court of Bailey County, Texas.

18-17s-1tc

### 15. MISCELLANEOUS

**HOME REPAIRS.** F.M. Saldana Construction. Licensed and bonded plumber. Specialize in cement, carpenter work, remodeling, painting, acoustical ceilings. 272-4955. 15-16s-tfc

**FEED YOUR TREES** Use Pecan and Fruit Tree Food from Baker Farm Supply. 1532 West American, 272-4613. 15-12s-tfc

**ROOF DAMAGE?** J. L. Soto, Construction. Shingles - new - repair acoustical ceilings, painting, carpentry. 272-4142. Free estimates. 15-5s-stfc

**CASH**  
Paid for Aluminum Irrigation Pipe-Old Motors-Scrap Iron Copper-Pump Brass, etc. For Prices Call 806-765-8837 Lubbock American Iron and Metal, Inc. 3202 Quirt Lubbock, Texas 15-17s-8tc

**USE NOW**

**ferti-lome**  
Gardener's Special PLANT FOOD

**Specifically designed for Special Gardeners**

**ferti-lome**  
WEED and FEED SPECIAL

Stop Weeds Before They Come Up

**ferti-lome**  
WEED & FEED SPECIAL

**TIME TO USE**  
**ferti-lome**  
SOIL ACIDIFIER

**BAKER Farm Supply**  
1532 W. American 272-4613

**PROFESSIONAL CLEANING**  
at DO-IT-YOURSELF PRICES!

**Rug Doctor**  
RENT THE STEAM CARPET AND UPHOLSTERY CLEANER FOR THE DO-IT-YOURSELEF

**Fry & Cox, Inc.** 401 S. First  
**Pay & Save** 515 W. American

**Heats in winter, cools in summer. Luxaire Heat Pump Air Conditioner.**

With this single system you get both heating and cooling. Takes heat out of your home in summer. Reverses itself in winter. Puts heat into your home. A reliable, affordable kilowatt saver. Ask about it today.

**Bruce Electric**  
Rt. 3, Box 44 272-5114

**Luxaire**  
TOTAL COMFORT SYSTEMS

# ATTEND THE CHURCH OF YOUR CHOICE

- EMMANUEL BAPTIST CHURCH**  
Iglesia Bautista Emmaneul  
107 East Third  
Isaias Cardenas, Pastor
- RICHLAND HILLS BAPTIST CHURCH**  
17th and West Ave. D  
Brock Sanders, Pastor
- SPANISH BAPTIST MISSION**  
East Third and Ave. E  
Roy Martinez, Pastor
- TRINITY BAPTIST CHURCH**  
314 Ave. B  
Don Knight, Pastor
- LONGVIEW BAPTIST CHURCH**  
Phone 946-3413  
B.C. Stonecipher, Pastor
- 16TH AND AVE. D CHURCH OF CHRIST**  
James Johnson, Minister  
Sunday - 10:30 a.m.  
Evening - 6 p.m.  
Wednesday - 8 p.m.
- PROGRESS BAPTIST CHURCH**  
Donald G. Proctor, Pastor  
Progress, Texas
- NORTHSIDE CHURCH OF CHRIST**  
117 E. Birch Street
- SPANISH ASSEMBLY OF GOD**  
East 6th and Ave. F  
Luis Campos, Pastor
- UNITED PENTECOSTAL GOSPEL LIGHTHOUSE CHURCH**  
207 E. Ave. G  
George Green, Pastor
- MULESHOE BAPTIST CHURCH**  
8th and Ave. G  
Bob Dodd, Pastor
- FIRST BAPTIST CHURCH**  
220 West Ave. E  
J.E. Meeks, Pastor
- TEMPLO CALVARIO**  
507 S. Main  
Sunday - 10:00 a.m.  
Sunday evening - 7:00 p.m.  
Evangelistic Services  
J.L. Soto, Pastor

**OPPORTUNITY KEEPS KNOCKING!**

THAT'S RIGHT, we said opportunity keeps knocking. It does so because there is no limit to God's love for man. Our Creator is Not One who wound up this old world and then left it and its inhabitants abandoned like a forgotten toy. He is the One who cares most of all about us. He is the One who will leave the ninety-nine sheep in the fold and come searching for the one that is lost. As a poet once put it, "He pursues us down the days and down the years." He wants us for Himself because He loves us and He will never give up the pursuit. Most wonderful of all, His chase is that we may have life and have it more abundantly. Only when we stop running away and let Him into our lives can they be fulfilled. Go to Church Sunday and meet with God who has always loved you.

Is something wrong with your life... an inner restlessness? The answer is every human problem comes only from God our Maker. He alone can forgive and restore. Through the church God has commanded the provision and proclamation of His forgiveness and redeeming love. Without a church relationship no one is securely related to God. Everyone should be in the Church and the Church in everyone.

**EVERYONE IN THE CHURCH THE CHURCH IN EVERYONE**

- FIRST CHRISTIAN CHURCH**  
130 W. Ave. G  
Dick Tarr, Pastor  
Sunday School - 10:00 a.m.  
Worship 11:00 a.m.
- LATIN AMERICAN METHODIST MISSION**  
5th and Ave. D  
R.O. Chavez, Pastor
- THE COMMUNITY CHURCH**  
Morton Highway  
H.D. Hunter, Pastor
- CALVARY BAPTIST CHURCH**  
1733 W. Ave. C  
James Williams, Pastor
- PROGRESS SECOND BAPTIST CHURCH**  
1st and 3rd Sundays  
Clifford Slay, Pastor
- FIRST UNITED METHODIST CHURCH**  
507 W. 2nd, Muleshoe  
Bill Kent, Pastor
- ST. JOHN LUTHERAN**  
Lariat, Texas  
Sunday School - 10:00 a.m.  
Worship Service - 11:00 a.m.  
Herman J. Schelter, Pastor
- PRIMITIVE BAPTIST CHURCH**  
621 S. First  
Elder Bernard Gowens
- MULESHOE CHURCH OF CHRIST**  
Clovis Highway  
John A. Boor, Minister
- JEHOVAH WITNESS**  
Frona Highway  
Boyd Lowery, Pastor
- IMMACULATE CONCEPTION CATHOLIC**  
Father Patrick Maher  
Northeast of City in Morrison Edition
- ST. MATTHEW BAPTIST CHURCH**  
Corner of West Boston and W. Birch  
M.S. Brown, Pastor
- NEW COVENANT CHURCH**  
Plainview Highway  
Sunday - 10:00 a.m.  
Wednesday - 7:00 p.m.  
Jimmy Low, Pastor
- FIRST ASSEMBLY OF GOD**  
521 South First  
Lee R. Rich, Pastor
- CHURCH OF THE NAZARENE**  
9th and Ave. C  
mnie Williams, Pastor

**NEW COVENANT CHURCH**  
Plainview Highway  
Sunday - 10:00 a.m.  
Wednesday - 7:00 p.m.  
Jimmy Low, Pastor

**CHURCH OF THE NAZARENE**  
9th and Ave. C  
Jimmie Williams, Pastor

**FIRST ASSEMBLY OF GOD**  
521 South First  
Lee R. Rich, Pastor

<b>Bratcher Motor Supply</b> 107 E. Ave. B 272-4288	<b>James Roy Meat Market Co.</b> 506 W. Amer. Blvd. 272-4361	<b>White's Cashway Grocery</b> Where Friends Meet & Prices Talk	<b>Dent-Rempe Implement Co.</b> John Deere Dealer 272-4297
<b>Western Drug</b> 114 Main 272-3106	<b>First National Bank</b> "Home Owned" 202 S. 1st 272-4515	<b>Irrigation Pumps &amp; Power</b>	<b>Muleshoe Co-op Gins</b>
<b>Muleshoe Publishing Co.</b>	<b>Five Area Telephone Cooperative Inc.</b> 272-5533	<b>Baker Farm Supply Inc.</b>	<b>Lambert Cleaners</b> Steam Carpet Cleaning Draperly Cleaning 123 Main 272-4626
<b>Dairy Queen</b> Margie Hawkins Manager 272-3412	<b>Farmers Spraying Service</b>	<b>American Valley Inc.</b> 272-4266	<b>Farmers Co - Op Elevators</b> 3 Locations to Serve You 272 - 4335





# AID TO MILLIONS CLASSIFIED ADS

**DEADLINE FOR CLASSIFIED ADS IS TUESDAYS AND FRIDAYS 11:00A.M**

**CLASSIFIED RATES**  
1st Insertion  
Per Word...\$15  
Minimum Charge...\$2.30  
2nd Insertion  
Per Word...\$13  
Minimum Charge...\$2.00  
**CARD OF THANKS**  
Per Word...\$20  
**CLASSIFIED DISPLAY**  
\$1.70...per column inch  
**BLIND AD RATES**  
50% more  
**DEADLINES**  
11 a.m. Tues. for Thurs.  
11 a.m. Fri. for Sun.  
**WE RESERVE THE RIGHT TO CLASSIFY REVISE OR REJECT ANY AD. NOT RESPONSIBLE FOR ANY ERROR AFTER AD HAS RUN ONCE.**

TO PLACE YOUR WANT ADS CALL 272-4536

**1. PERSONALS**

WILL THE PERSON who took the pull golf cart from tee off No. 2 hole, March 30th, please return to Country Club shop? Private cart and Christmas gift. 1-16t-2tp

FOR ALL YOUR STANLEY Home products call Linda Haberer at 965-2140 after 5:00 p.m. 1-16s-4tc

Want to do babysitting in my home. Call 272-3222. 1-30t-tfc

**SISTER SOPHIA**

Palm reader, spiritual healer, reader advisor. Can help advise in all problems luck, health, happiness, marriage, success, financial. Will help you overcome all your problems. Come, call, or write. 799-9124. Send self addressed, stamped envelope to: 2263 34th St., Lubbock, Tx 79411. 1-12t-24tp

**3. HELP WANTED**

EXPERIENCED TRUCK DRIVER needed. Must be qualified and have references. Will be gone a few nights a week. Call, days 257-3426 after 8 p.m. 257-2112. 3-17s-2tc

FARM HAND WITH "EXPERIENCE" needed for dry-land farming, listing plow, planting, cultivating. Will furnish house and some utilities. Family man preferred. Call 505-356-5700 (Portales, New Mexico) after 6:00 p.m. for interview. 3-17s-1tp

WOULD YOU BELIEVE We offer \$3,000 to \$4,000 a month. \$300 car payment allowance, clothing expense allowance plus many more benefits. Strickly attitude. Age, sex or IQ mean nothing. We require enthusiasm and ambition. For information and interview apply in person at 123 W. 4th, Clovis, N.M. 88101. Monday, April 25th, 1 p.m. MST sharp. 3-17s-1tc

SPRING'S A GREAT TIME TO CLEAN UP OLD BILLS. Want to pay bills? You'll earn good money selling Avon, and the hours are flexible. Call Phyllis Duff 794-3498 or 272-3208. 3-14s-8tc

WANTED: Beauty operator. Glenna's Beauty Retreat. 207 W G. 272-3092. 3-14t-tfc

CRUISE SHIP JOBS! Great income potential. All occupations. For information call: 602-998-0426 Ext. 722. 3-16t-4tp

**8. REAL ESTATE FOR SALE**

**RICHLAND HILLS, EXCELLENT** Location near Dillman Elementary. 3 bedrooms w/large closets, 2 full baths, living, dining, breakfast area, gameroom, study, utility room. Modern kitchen w/built-in self cleaning oven and microwave. Fireplace. Central air and heat. 5 ceiling fans. Fully carpeted throughout. 3 Car garage w/openers and large workroom. Large covered patio. Fenced yard with automatic sprinkler system. \$79,900.00 firm. Large Assumable 93/4% loan. 272-5464 for information and appointment. 8-15s-tfc

IDEAL 90' lot for mobile home or double wide mobile home and 50' lot, 2 and 3 BR houses. 272-4732 days, 272-4827 nights and weekends. 8-10t-tfc

**SMALLWOOD REAL ESTATE**  
Phone 272-4838  
P.O. Box 602  
Muleshoe, Texas 79347

3 Bedroom, Brick, 2 bath Living Room, Den, Fireplace, 2 Car Garage Fenced back yard.

3 Bedroom, 2 Bath, Brick, Refrigerated air, Fenced back yard, 1 Car Garage

23,000 sq. feet Brick, 3 Bedrooms, 2 Bath, Living room, Den, with fireplace, 2 Car Garage, Nice

Country living, Stucco, 3 Bedroom, 1 & 1/2 bath, Central heat, Refrigerated air, 2 Car Garage, Storm Cellar, Fruit trees, and Grape Vines.

2 Bedroom, Small down payment \$152.00 MO., New Paint.

2 Bedroom, 2 Bath Duplex for rent. 8-14s-stfc

HOUSE FOR SALE: 2350 sq. ft. 3 bedroom, 2 baths, formal living room, den with fireplace, dining room, kitchen, laundry room with sewing center, basement, double car garage, patio, storage shed, 2 lots. Located 1 1/4 mile east from Earth, Texas on hwy 70. Call (806) 257-3785. 8-14s-tfc

FOR SALE: 957 acres 2 miles N.E. of Muleshoe. 11 irrigation wells in good water. This is a good farm. Priced right to settle Trust. \$550.00 per acre. George Real Estate, Jimmie R. George, broker 647-4174 or 647-3274. 8-16s-4tc

FOR SALE: 3 bedroom house, 2 baths, patio, carport. Call after 4 p.m. weekdays 272-4085. 8-14t-tfc

**KREBBS REAL ESTATE**  
If it's Real Estate you want, we have it or can get it.  
-Appraisals-  
Tele. 272-3191-office and residence  
8-16s-tfc

**TOWN and COUNTRY Real Estate**

Elegant 3-2-2 brick in Country Club Addn. Ref. air, fireplace and all the things you'd want in your dream home.

2400 sq. ft. brick veneer 2 bdrm. two bath fireplace, double garage. Excellent Condition and in best part of Lenuu Addition.

3 bedroom 2 bath double carport, modest area, \$29,500.

Richland Hills 3-2-1 immediate possession, \$47,900.

PLACE YOUR LISTINGS WHERE THE ACTION IS! CALL US.

John W. Smith  
806/272-5335  
223 East Ave. B  
Muleshoe, Tx 79347  
8-15s-stfc

HOUSE FOR SALE: 2 bedroom, 1 bath, 1 car garage. Central heat, utility, patio, fenced yard. Call 272-3123. 8-16s-4tc

EXTRA NICE 3-1 1/2-1. New carpet, paneling through out. Screened in patio. Call 4541 or 5671 after 5:00 p.m. Ask for Debby. 8-13t-tfc

**BINGHAM & NIEMAN REALTY**  
116 E. AVE. C  
272-5285\*\*272-5286  
JUST LISTED-Parkridge Add.-3-2-2 Brick, Cent. A&H, Built-ins, fireplace, fenced yard, and only 4 yrs. old. Buy equity & Assume!!!  
LENAU ADD. - 3-1-1 home on corner lot, nice little work and storage area, utility room, fenced yard with ideal area for a garden...  
PRICE REDUCED - 3-1 1/2-1 Brick in immaculate condition, Cent. A&H, built-ins, storage bldg., lots of extras. Buy equity & assume!!!  
PARKRIDGE ADD. - 3-2 1/2-2 Brick, beautifully landscaped, automatic sprinkler system, large workshop area, cent. vacuum, fireplace, basement, and many more extras. Let's look today.  
4 Bdrm., 1 bath home on 5.3 acres, 5 hp. sub. pump, irrigation pipe, tractor & equip., and approx. 28'x30' barn...

**RICHLAND HILLS-3-1 1/2-2** Brick, fireplace, fenced yard, very nice, & an excellent location!!!

**HIGH SCH. AREA - 3-1 1/2-2** Brick, built-ins, fireplace, beautiful yard with gas grill & nice insulated storage bldg., plus much more...

PRICE REDUCED-3-2-2 home on 1 acre, loads of storage, & located on pavement close to town!

LENAU ADD. - 3-1-1 home, freshly painted interior, new roof, nice patio, fenced yard, & priced to Sell...

3-2-2 Brick, Cent. heat, fenced yard, approx. 4 yrs. old, immaculate condition. Only \$43,500.

**RICHLAND HILLS - 3-1 1/2-2** Brick, built-ins, fireplace, & much more. Reasonably priced!!!

2 bdrm., 1 bath, new roof, & carpeting. Priced for quick sale!!!

4-1 1/2-2 home, totally remodeled in earth tones, & only \$39,600...

**RICHLAND HILLS-3-2-1** Brick, Cent. A&H, built-ins, fenced yard, and priced in the mid \$40's!

**CLAY'S CORNER - 3 Bdrm.** home on approx. 3.5 acres on Hwy. 214.

2-1 home on corner lot, 1 car detached garage, storage bldg. & cellar. Asking \$12,000...

3-1 home, new siding & roof. Would make a nice starter home!!!

**CLOVIS HWY. - PRICE REDUCED-3-1** home and 2-1 home on approx. 4.4 acres, fenced, & also has sprinkler system. Nice truck farm or for a few livestock!!!

**RICHLAND HILLS - 3-1 1/2-1** home, Cent. A&H, built-ins, Buy equity & Assume...

4 homes (2 bdrm. - 1 bath), excellent rent property. PRICED TO SELL.

**RICHLAND HILLS-We** have nice lots just right for that new home. Reasonable...

8-17s-stfc

3 BEDROOM HOUSE for sale; 2 car garage, 2 bath, covered patio, new carpet, nice location, living room, dining room, kitchen with built-ins. \$38,000. 272-3006. 8-17s-8tc

**JIMMIE CRAWFORD REAL ESTATE & INS.**  
1725 W Ave E  
Muleshoe, Texas  
Phone 272-3666

4-2-2 with fireplace in Richland Hills.

3-1 1/2 with carport in Lenuu Addition.

3-2-2 with assumable loan in Parkridge Addition.

2-1 with carport on Ave B

3-1 1/2-2 with den and office by High School.

2-2 Trailer Home on 5 acres at Progress.

8-17s-tfc

**9. AUTOMOBILES FOR SALE**

FOR SALE: 1979 Lincoln Town Coupe. 1 owner, Extra clean. Earth 257-2113. 9-17s-4tp

FOR SALE: 1976 Oldsmobile Regency. Good running condition. Chapman Supply Co. 272-3473. 12s-9-tfc

FOR SALE: 70 model Mercury. \$600. Good condition good tires. a/c. 272-4939. 9-17s-tfp

FOR SALE: 1974 Ford pickup - loaded - almost new michelins, 64 gal. butane system. 257-3376. 9-16s-4tp

**16. LIVESTOCK**

FOR SALE: 1979 V-W Rabbit - gas, air, low mileage - very good. 257-3376. 9-16s-4tp

FOR SALE: 77 Bonneville. Call 272-4329. 17s-9-2tc

**10. FARM EQUIP. FOR SALE**

FOR SALE OR LEASE: 21 foot Bush Hog Tandem disc. Call 272-5175 or 965-2232. -10-13t-tfc

**11. FOR SALE OR TRADE**

FOR SALE: 1979 Starcraft pop-up trailer. Sleeps 6. Excellent cond. Call 272-5330 day or 272-3289 after 6:30 p.m. 11-17s-3tc

FOR SALE: AKC registered chow-chow puppies. For more information call 925-6416. 11-16s-4tc

FOR SALE: 1978 Motor Home, Jimmy-Mini, 22 foot with 400 motor, generator, a/c and stereo, extra clean. 23,000 miles. Phone 272-3416. 11-17s-2tc

FOR SALE: 1978 Motor Home, Jimmy-Mini, 22 foot with 400 motor, generator, a/c and stereo, extra clean. 23,000 miles. Phone 272-3416. 11-17s-2tc

FOR SALE: 1976 Oldsmobile Regency. Good running condition. Chapman Supply Co. 272-3473. 12s-9-tfc

FOR SALE: 70 model Mercury. \$600. Good condition good tires. a/c. 272-4939. 9-17s-tfp

FOR SALE: 1974 Ford pickup - loaded - almost new michelins, 64 gal. butane system. 257-3376. 9-16s-4tp

FOR SALE: 1979 V-W Rabbit - gas, air, low mileage - very good. 257-3376. 9-16s-4tp

FOR SALE: 77 Bonneville. Call 272-4329. 17s-9-2tc

FOR SALE: 1979 Starcraft pop-up trailer. Sleeps 6. Excellent cond. Call 272-5330 day or 272-3289 after 6:30 p.m. 11-17s-3tc

FOR SALE: AKC registered chow-chow puppies. For more information call 925-6416. 11-16s-4tc

FOR SALE: 1978 Motor Home, Jimmy-Mini, 22 foot with 400 motor, generator, a/c and stereo, extra clean. 23,000 miles. Phone 272-3416. 11-17s-2tc

FOR SALE: 1976 Oldsmobile Regency. Good running condition. Chapman Supply Co. 272-3473. 12s-9-tfc

FOR SALE: 70 model Mercury. \$600. Good condition good tires. a/c. 272-4939. 9-17s-tfp

FOR SALE: 1974 Ford pickup - loaded - almost new michelins, 64 gal. butane system. 257-3376. 9-16s-4tp

FOR SALE: 1979 V-W Rabbit - gas, air, low mileage - very good. 257-3376. 9-16s-4tp

FOR SALE: 77 Bonneville. Call 272-4329. 17s-9-2tc

FOR SALE: 1979 Starcraft pop-up trailer. Sleeps 6. Excellent cond. Call 272-5330 day or 272-3289 after 6:30 p.m. 11-17s-3tc

FOR SALE: AKC registered chow-chow puppies. For more information call 925-6416. 11-16s-4tc

FOR SALE: 1978 Motor Home, Jimmy-Mini, 22 foot with 400 motor, generator, a/c and stereo, extra clean. 23,000 miles. Phone 272-3416. 11-17s-2tc

FOR SALE: 1976 Oldsmobile Regency. Good running condition. Chapman Supply Co. 272-3473. 12s-9-tfc

FOR SALE: 70 model Mercury. \$600. Good condition good tires. a/c. 272-4939. 9-17s-tfp

FOR SALE: 1974 Ford pickup - loaded - almost new michelins, 64 gal. butane system. 257-3376. 9-16s-4tp

**12. HOUSEHOLD GOODS**

**BURROWS UPHOLSTERY AND FURNITURE REPAIR**  
209 W. 2nd  
Phone 272-4255  
15-5t-tfc

**WE BUY USED FURNITURE AND APPLIANCES**  
CALL 272-3030  
HARVEY BASS APPLIANCE  
15-5t-tfc

FOR SALE: Apartment size Calvinator refrigerator, 6 months old. Best offer, 272-5371. 12-16t-tfc

**15. MISCELLANEOUS**

**RUMMAGE SALE:** April 29 and 30th. Good Samaritan Lutheran Home Auxiliary for the mentally retarded. Western Auto Building, 320 Main, Muleshoe. Friday 10 a.m. - 3 p.m. No early callers. 15-17s-2tp

**ALEX'S TIRE SERVICE**  
For service 24 hours a day telephone 272-5012 or Mobile 965-2242. 224 East Fourth Street, Muleshoe, Tx. 79347. 15-5s-stfc

**1. PERSONALS**

Nothing down! Take over payments \$58.00 monthly. 4'x8' flashing arrow sign. New bulbs, letters. Hale Signs. Call FREE 1-800-626-7446, anytime. 15-17s-2tp

**1. PERSONALS**

Card of Thanks  
The family of Ruth E. Terrell would like to express our thanks to the many friends for the love and kindness that was given to us during her illness and death.

Dossie, Tommy, Doulan & Family  
Bernie, Barbara & Family

**16. LIVESTOCK**

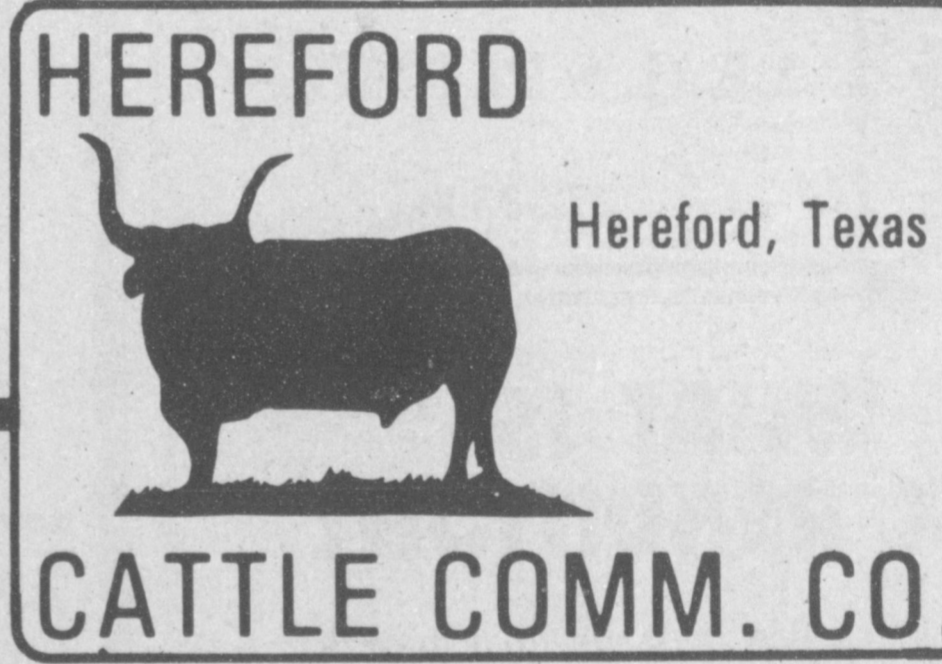

# coming soon

Weekly Cattle Auction  
Arriving in May

**HEREFORD CATTLE COMM. CO.**

5 miles Southwest of Hereford  
Box 1804 357-2272

Steve Hodges Mgr.

**AMERICAN VALLEY INVESTMENTS REALTORS**

**-Homes-**  
LET'S TRADE -- Beautiful 3 Bedroom Home, 1 1/2 Bath, Double Car Garage. Located on 15 Acres West of town. Planted in Alfalfa. Barns, Corrals, Fruit Trees, Lots of Extras. Will trade for home in Muleshoe or Farwell.  
NEW LISTING -- 3 Bedroom, 1 Bath Home. Priced for quick sale.  
BRICK HOME IN MID \$30's -- 3 Bedroom, 1 Bath, Single Car Garage. 2 Years Old.  
COUNTRY HOME -- Beautiful Home and Barn at the edge of town located on 32 Acres.  
NEAT AS A PIN -- Extra nice 2 Bedroom, 1 1/2 Bath, 2-Car Garage located close to town on 1/2 Acre.  
GREAT NEIGHBORHOOD -- 3 Bedroom, 1 1/2 Bath, Double Car Garage. Large Bedrooms. Lots of Storage.  
BEAUTIFUL NEW HOME -- 3 Bedroom, 1 1/2 Bath, Double Car Garage. Corner Fireplace in Cathedral Beamed Den.

**-Farms-**  
80 Acres with all-weather runway. Lots of hanger space plus 5,000 sq. ft. office space. Lots of extras. Ideal for spraying service or flying club.  
8 Acres at Progress. Good well, Planted to Jose Wheat Grass. Lots of pens, barns, and good house well.  
114 Acres near Muleshoe. 6" well sith siderolls. Allotments. Lots of Depreciation.  
1 Section. Excellent for stocker cattle operation. 2 Electric Valley Pivots and 6 Sideroll sprinkler systems.  
144 Acres. Valley Pivot Sprinkler System. Good Assumable loan. Owner Financing. 272-4266 272-3565

Thursie Reid----272-3142  
Karen Harris----272-5183  
Lucille Harp----272-4693  
Rex Harris - Broker John Craig - Builder  
8-17s-tfc





**LIFETIME MEMBERSHIP--**Joylene Costen (center) presented Joyce Scott (Left) and Toni Eagle "Lifetime PTA Memberships" at the PTA meeting Monday night. Mrs. Scott served as first vice president of PTA. She is a graduate of Muleshoe High and attended South Plains Jr. College, one year, and West Texas State University one year. She and her husband, Ronald, have two children, Heath and Ronda. Mrs. Eagle serves as third vice president of PTA. She graduated from Sudan High School. She and her husband, Weldon, have two children, Heath and Micaela.

### Cotton Market Drop Blamed On Lack Of Available Credit

Donald Johnson, executive vice president of Plains Cotton Growers, Inc., says that lack of available credit has caused the U.S. share of South Korea's cotton market to drop from 95 to 79.8 percent in the last six months alone.

"Korea is the second largest user of U.S. cotton, buying more than a million bales annually over the past several years," he said. "Now, just when we need to move our excess supply, we're losing out, and it's especially disheartening to us because a lot of

High Plains cotton is involved in Korean purchases.

The cause of the loss, Johnson explained, is a decision by a sub-cabinet group rejecting Korea's request for \$20 million in blended credit as part of a \$100 million credit package to buy U.S. cotton.

"The Korean package was strongly supported by the Agriculture and State departments. But it was vetoed by Treasury on the basis that it was not needed," he said.

"That doesn't make sense. U.S. cotton growers are losing an important market because the Koreans, who are among our most faithful customers, are being denied credit at the same time that credit is being extended to other countries, one of which hasn't bought any U.S. cotton in years," he explained.

Johnson said that a total of 149 Senators and Representatives have written to

President Reagan and Agriculture Secretary John Block asking that the loan be granted.

Senators John Tower and Lloyd Bentsen and their staffs are working to get the decision reversed. Congressmen Charles Stenholm and Kent Hance are among other Texans urging a reversal of the decision.

**COMPUTER SYSTEMS**  
by Micro Mike's, Inc.

Designed Especially for Farm and Farm Related Businesses

(Texas A & M Software Available at no Charge)

272-4266

**AMERICAN VALLEY INVESTMENTS**

**24-HOUR PLUMBING SERVICE**  
**LEAL'S PLUMBING**

272-3588

## WHAT IS TAX RENDITION?

This public service message from the State Property Tax Board, local taxing authorities and this newspaper explains the process.

Rendition is the method through which a taxpayer reports or lists the taxable property he owned or managed and controlled on January 1 of the current tax year. It is also the means by which a taxpayer is allowed to record his own opinion of what the value of that property should be.

Not every taxpayer is required to file a rendition, but there are important reasons why a taxpayer may wish to do so.

Renditions must be filed: (1) for all tangible personal property used for the production of income; or (2) on any other taxable property if required by the chief appraiser.

Renditions may be filed by any taxpayer who wishes to preserve certain valuable rights.

Even if you aren't required to prepare and file a rendition on your property, there are several good reasons why you should do so:

- As previously noted, by filing a rendition, you have placed into the record your own opinion as to the value of your property.
- You create a responsibility on the part of the chief appraiser and the appraisal review board to notify you if they intend to increase the value of your property by any amount over what you have rendered. Further, you have the right to protest to the appraisal review board either the increase in value or any other decision affecting the taxability of your property.
- For property that is not rendered by the owner, the chief appraiser makes his own

decision on the property's value and places that value on the appraisal roll.

In addition to a rendition, you also may file a special report called a report of decreased value if the value of your property decreased during the preceding tax year for any reason other than normal depreciation. The appraisal office will view the property and verify any reported change in appraised value and its cause and nature.

Renditions and other property reports may ordinarily be filed with the county appraisal district office at any time from January 1 through April 30. This year, since April 30 falls on a Saturday, the deadline is extended by law to May 2, 1983.

Rendition forms for various types of property, as well as other property report forms, are available from the appraisal district office. Your appraisal district can also give you a free copy of the Taxpayers' Rights, Remedies, Responsibilities pamphlet which explains exemptions, appeal rights, and other details of the local property tax system in Texas. Or, contact the State Property Tax Board in Austin.



State Property Tax Board  
Box 15900, Austin 78761

Bailey County  
Appraisal District  
104 East Ave. C.  
(806) 272-5501



### WHO KNOWS

1. When did Paul Revere make his famous ride?
2. Who explored the Northwest Passage?
3. When did Harry S. Truman become president?
4. Who destroyed Solomon's Temple in Jerusalem?
5. When did the U.S. have its first income tax?
6. What body of water divides Maryland?
7. When did the War Between the States begin?
8. Name the fifth president of the U.S.
9. What ship sank April 14, 1912?
10. In what season do most suicides occur?

### Answers to Who Knows

1. April 18, 1775.
2. Henry Hudson, in 1609.
3. April 12, 1945 when President Roosevelt died of cerebral hemorrhage.
4. Nebuchadnezzar.
5. In 1862.
6. The Chesapeake Bay.
7. April 12, 1861.
8. James Monroe.
9. The S. S. Titanic.
10. In the spring.

### See Us For Your Field Seeds.

- ★ Asgrow
- ★ Browning
- ★ Growers
- ★ Paymaster
- ★ Oro
- ★ PAG
- ★ Pioneer

### Ray Griffiths & Sons

Grain Elevator  
Main & American Blvd.

We Also Have A Complete Line Of Garden Seed & Lawn Grass Seed.

### Dessert Seed Company, Inc.

1983 TRITICALE FORAGE FIELD DAY

We've moved to our new location and we want to show off our new offices and field testing station.

#### TRITICALE

In the hay and silage stage of growth. The extra growth that can help you make the best use of your PIK acres.

Refreshments will be served. Bring your family.

DATE - WEDNESDAY, APRIL 27, 1983  
TIME - 10:00 AM to 2:00 PM  
PLACE - HEREFORD, TEXAS

FOR MORE INFO CALL TED MILLEN

# THU., APR. 28 MULESHOE, TEX. BAILEY CO. COLISEUM

SPONSORED BY MULESHOE POLICE ASSN.  
7:30 P.M. SHOWTIME

ADMISSION \$3.00 OR FREE WITH MERCHANTS COUPON

ON STAGE

TOMMY SCOTT'S OLD TIME  
**MEDICINE SHOW**  
THE LAST ONE

FEATURING RECORDING ARTIST  
10 CARLOADS OF FUN AND MUSIC  
CLOWNS, BLUE GRASS MUSIC AND NOVELTY ACT  
YOUR ONLY CHANCE TO SEE A MEDICINE SHOW

AS SEEN ON CBS — CHARLES KAURALT  
NBC — TODAY SHOW  
P.M. MAGAZINE  
P.B.S. NETWORK NATIONWIDE

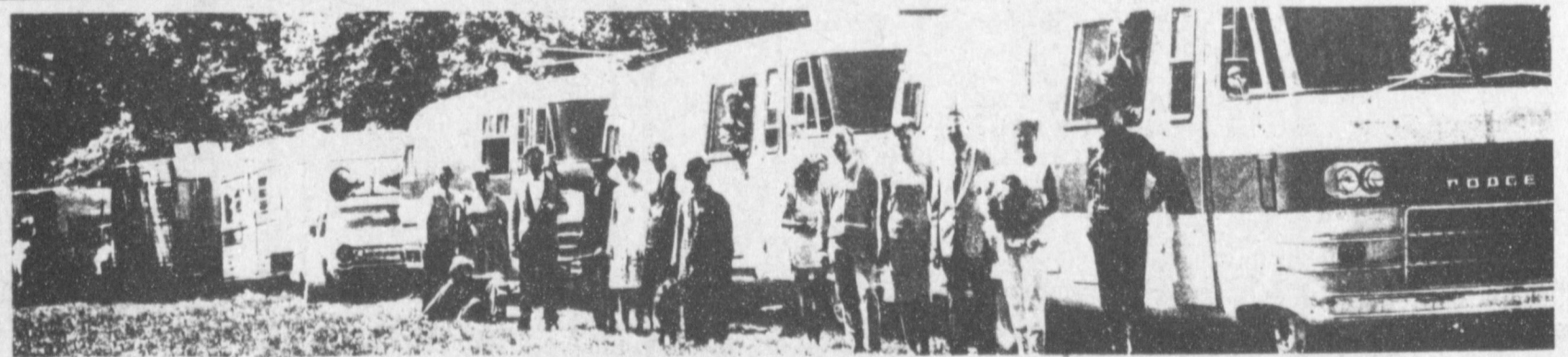

## GONG THE GORILLA

THE ORIGINAL  
**GEORGIA PEANUT BAND**



HONDUNIE  
MAGIC

The MASKED RIDER