

**SCHOOL**  
School Rule For Winter  
See Page 2

**SPORTS**  
MHS-JHS Basketball Results  
See Page 8

**COMING EVENTS**  
Stock Shows  
Coming Up  
See Below

**WEATHER**

January 6	30	14	.05
January 7	19	08	.00
January 8	28	11	.00
January 9	31	18	.00

# BAILEY COUNTY JOURNAL

*'The Community Of Opportunity-Where Water Makes The Difference*



Volume 26, No. 2

12 Pages Today

Published Every Sunday At Muleshoe, Bailey County, Texas 79347

20¢

Sunday, January 10, 1988

## 'Leading Muleshoe' Training Offered By CofC

### One Year Training Slated For Future Community Leaders

"We will be covering all the aspects of a community that is the most important for people to learn about," said Toni Eagle, **Student Council Buys Fountain At Junior High**

manager of the Muleshoe Chamber of Commerce and Agriculture. Mrs. Eagle was talking about the "Leading Muleshoe" program slated to begin later this month.

The CofC manager was very enthusiastic about the new program planned here. She says it is designed to teach future leaders of the community about the different aspects of government, schools, industry, and other areas pertinent to the growth and stabilization of the area.

Mrs. Eagle says the program is especially designed for young adults to mature adults, and not for high school students.

She spent six months researching and checking with community leaders, asking for assistance in the fields they are best qualified to teach in, and setting a curriculum.

Now, the new program is designed to educate the potential leaders of Muleshoe. These leaders will be the next City Council members, County Commissioners, School Board members, Chamber Board members and Club leaders.

Future leaders who enroll in the year long class will spend one day each month learning such as city government from Dave Marr, city manager and Darrell Turner, mayor; county government from Bailey County Judge Gordon H. Green; the Muleshoe Chamber of Commerce and Agriculture from manager Toni Eagle, and other designated CofC board members; Muleshoe City Police Chief Wayne Holmes will be teaching about law enforcement; Richelle Watkins, director of the Bailey County EMS, will be teaching the important and pertinent information about emergency services; Carl Gil-

Con't. Page 6, Col. 1

## Bailey County Junior Livestock Show

Activity around the Bailey County Civic Center and Coliseum will definitely pick up beginning Tuesday, January 19, when the Bailey County Junior Livestock Show Board of directors, along with other workers start placing sand in the coliseum.

This signals the official beginning of the annual Bailey County Junior Livestock Show.

On Wednesday, panels will be set in place, and pens built for the animals which will be weighed in and classified on Thursday, 4-8 p.m.

Judging gets underway at 4 p.m. on Friday, with the Swine Show.

On Saturday morning, the Sheep Show judging starts at 9 a.m., followed by the Cattle Show at 1 p.m.

Judges for the show this year include Tracy Haymes, Canyon, Swine; Ronnie Lamb, Silver City, N.M., Sheep and Andy Vestal, Crosbyton, Cattle.

Classifier for the animals will be Larry Gray, Ag Department, Springlake-Earth Schools.

Spencer Tanksley, the Bailey County Extension Agent, said the Bailey County 4-H, along with the FFA, will be conducting the concession stand during the show.

Officers and board members of the Bailey County Junior Livestock Show for this year include Travis Bessire, president; Mac Brown, vice president; Herman Morrison, secretary-treasurer; Lyndon Huckaby, publicity.

Cont. Page 6, Col. 3



**WJHS STUDENT COUNCIL PURCHASES FOUNTAIN**--For the first time, students at Watson Junior High School are enjoying a refrigerated water fountain -- thanks to the WJHS Student Council. Pictured with the new \$600-plus water fountain are Student Council members from left, Michael Cearley, Stacie Harris, and Kristin Chitwood, seventh grade; Jill Noble, eighth grade; and Shane Schuster and Kris Fuller, sixth graders. The Student Council conducted sales all over the school to pay for the new fountain.

## Agricultural Meeting Set January 11

The eighth annual Bailey County Winter Agricultural Conference is scheduled for Monday, January 11, at the

Bailey County Coliseum on West Highway 84, in Muleshoe, beginning at 9 a.m., according to Spencer Tanksley, county agent.

He says the program has been planned to be beneficial to every farmer in the county.

This conference is co-sponsored by the Texas Agricultural Extension Service and Blackwater Soil Conservation District. Educational programs conducted by the Texas Agricultural Extension Service serves people of all ages, regardless of socioeconomic level, race, color, sex, religion, handicap or national origin, explained the county agent.

The conference begins with registration and coffee at 8:30 a.m., and is expected to conclude at approximately 1 p.m.

Included in the program will be:

### AGENDA

8:30-9 a.m.--Registration and coffee.

9 a.m.-9:05 a.m.--Welcome and purpose of meeting.

9:05 a.m.-9:30 a.m.--"Farm Program and Conservation Reserve Program"--Danny Noble, ASCS-County Executive Director.

9:30 a.m.-9:50 a.m.--"Conservation Compliance Program"--Jim Lust, SCS-District Conservationist.

9:50 a.m.-10 a.m.--"FHA Farm Loan Program"--Jay McKay-FHA Office Manager.

10 a.m.-10:30 a.m.--"Pest Management Program"--"Russian Wheat Aphid"--"Mite Control"--Dr. Pat Morrison, Entomologist, TAES.

10:30 a.m.-10:45 a.m.--Coffee Break--Sponsored by Blackwater Soil Conservation District.

10:45 a.m.-11:15 a.m.--"Managing for Earliness in Cotton"--Dr. James Supak, Cotton Specialist, TAES.

11:15 a.m.-11:35 a.m.--"Stalk Rot Disease in Feed Grains"--Dr. Harold Kaufman, Plant Pathologist, TAES.

11:35 a.m.-11:55 a.m.--"Soil Fertility Update"--Dr. Michael Hickey, Soil Chemist, TAES.

11:55 a.m.-12:30 p.m.--"Bailey County Herbicide Laws"--Bill Rogers, Department of Agriculture.

County Agent Tanksley suggests that you make plans to attend this informative and helpful conference, where the latest in agricultural programs will be discussed.

### Lazbuddie Stock Show Date Is Set

Rick Copp, vo-ag said only the location is changed, but the Livestock Show at Lazbuddie is on schedule.

This year, the stock show will be held in the Precinct Barn at Lazbuddie to have more room. It begins at 1 p.m. on Saturday, January 23. Weigh-in of the animals is from 9 a.m.- 12 noon.

Show judge will be Bill Bender, Hereford ag teacher.

Copp said any student from the Lazbuddie Schools may enter, and entry fee is \$3 per head. There is no weight limit on lambs or pigs.

Belt buckles will be awarded grand champion winners and showmanship. Banners and trophies will also be presented, said Copp.

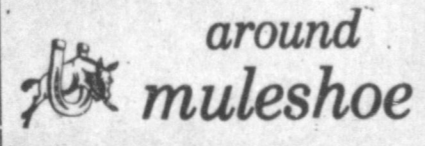

\*\*\*  
An alert Muleshoe City Police Officer, John Wuerflein, remembered seeing a vehicle being sought by the Bovina Police Department early Saturday morning.

Immediately after the 'Wanted' was sent out over the teletype by Bovina, Wuerflein had gone back to where he had seen the vehicle.

Shortly, it pulled away from a residence in Muleshoe. He stopped the vehicle, and took the driver into custody.

The individual was being sought for the alleged theft of a billfold, containing \$1,200. After being stopped, he also faced additional charges -- possession of marijuana.

\*\*\*  
Forrest Creamer of Las Vegas, NV, who has been hospitalized for just over four weeks following a vehicle accident, was released from the Desert Spring Hospital on Saturday.

He still faces additional corrective surgery, and therapy, in the weeks and months to come.

\*\*\*  
There will be an organized meeting for Muleshoe Youth Basketball Thursday, January 14, at 7 p.m. at the meeting room of Summit Savings.

All parents, coaches, and any  
Con't. Page 6, Col. 2



## James Meason Seeking Post Of Commissioner

James Meason has authorized The Journals to announce his candidacy for the office of Bailey County Commissioner, Precinct One, subject to the March 8 Democratic Primary.

He has lived in or around Bailey County for the past 53 years, except for a tour of duty with the U.S. Army.

"I will do the best of my ability to do a good job in taking care of the roads; and help take care of the operation of our county government," he added.

"I pledge to be considerate and conservative with expenses, funding and your taxes.

"I earnestly solicit your vote and support in the upcoming Democratic Primary on March 8."

Pd. Pol. Adv.

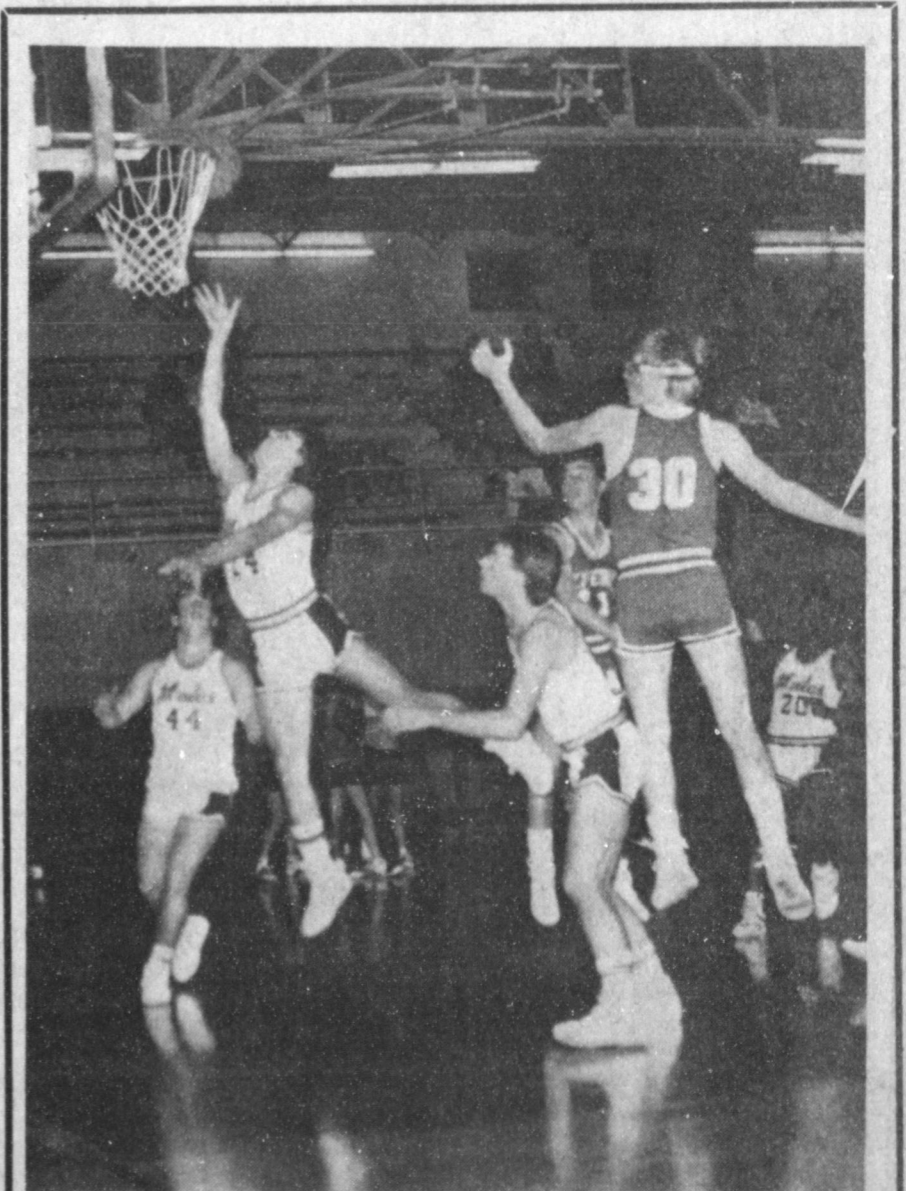

**HIS OWN 'SWAN DIVE'**--Looking as though he is performing in some type of ballet, Johnny Garcia, No. 14, gracefully lofts the ball to the basket Tuesday night in action against the Springlake-Earth Wolverines. Looking on from his left is No. 44, Michael Dunham. In the foreground is Brad Long, and in the background at the right is Ivan Williams, No. 20. The Mules won the game played in Watson Junior High School gym.

## SCS Hosting Wind Strip Conference

A conference to discuss how farmers can use wind strips to reduce erosion on cropland will be held in Lubbock on Tuesday, January 12.

The meeting will start at 9:30 a.m. at the Holiday Inn Civic Center in Lubbock. Registration will start at 8 a.m.

Jim district conservationist for the USDA Soil Conservation Service at Muleshoe, said farmers, conservationists and others interested in the use of wind strips are invited to attend.

"In cooperation with SCS, Texas Tech University scientists have completed a three year study to analyze the feasibility of using perennial grass wind

strips to reduce erosion," Lutz said. "The study indicates that wind strips are an efficient way to reduce erosion on cropland in West Texas."

Three farmers using the practice will speak during the conference. They are Ronald Thuett, Post; Sonny Lupton, Shallowater; and Coy Franks, Matador.

Texas Tech research scientists Dr. Richard Zartman, Dr. Bob

Davis, and Dr. Sherman Phillips are also on the program.

Wilson Scaling, chief, SCS\* Washington, will speak during a noon luncheon.

The meeting, schedule to end by 4 p.m., is being sponsored by Texas Tech, SCS, the Lubbock County Soil and Water Conservation District, and the High Plains Underground Water Conservation District No. 1.

## School Board Will Hear Band Report

After routinely opening the night for business on Monday, January 11, for the Muleshoe Independent School District Board of Trustees, a number of business items will be considered.

Under business are to approve the annual Performance Report; to approve an Out-of-District Travel Reimbursement Policy; and approve a hardship transfer request.

This will be followed by an Informational Report on the Muleshoe Mighty 'M' Band Program Overview.

In the executive session,

board members will consider personnel matters; make new personnel recommendations and conduct the superintendent's evaluation.

Financial reports will include band balances, fund balances and approval of payment of routine bills.

After the tax collection report will be special reports from the board president on a mini-retreat and from the superintendent on election of Board of Directors for Education Service Center XVII and review election dates for the local school board election which will be May 8.

## Professionalism For Educators Gets Big Boost

H. John Fuller, superintendent of the Muleshoe Independent School District, announces that the Muleshoe Board of Trustees approved the purchasing of frames and framing costs for the diplomas of all the teachers in the Muleshoe ISD.

He said this project was a collaborative effort of the classroom teachers and board members to promote professionalism in teaching. All teachers employed in Muleshoe ISD hold diplomas from accredited colleges or universities.

## Vegetable Conference Set Here Jan. 19

Ways to combine cultural practices and marketing strategies which meet market demands and provide producers the best possible return will be examined at the 1988 West Texas Vegetable Conference here on Jan. 19. More than a score of speakers will address the theme, "Ride the Rising Stars."

The annual conference will be in the Hereford Community Center, 100 Avenue C at Park Avenue. It begins at 8:30 a.m., said Dr. Roland E. Roberts, vegetable specialist with the Texas Agricultural Extension Service and program coordinator.

Speakers, including research scientists, Extension agents and specialists, and growers, will present information to help producers make the best decisions for the coming growing season, Roberts said.

The morning session will stress major vegetable crops grown on the High and Rolling

Plains, new opportunities in the market place and techniques for marketing and production that have proven successful.

After a catered luncheon, the potato director of a leading biotechnology firm will trace potato propagation from test tube to farm. Then, two concurrent sessions will focus upon special concerns for the area's two major vegetable crops, potatoes and onions.

Educational and agribusiness exhibits will provide growers a glimpse of new materials and equipment.

The conference has been planned by the Extension Service with the cooperation of the Deaf Smith County Extension Vegetable Program Development Committee, the Texas Agricultural Experiment Station, Texas Tech University and the High Plains Vegetable Growers and Shippers Council.

Additional information is available at county Extension offices throughout the High Plains.

## Fort Worth Stock Show Starts Soon

The 92nd annual Southwestern Exposition and Livestock Show is expected to establish many new records during its 17-day run Jan. 22 through Feb. 7 at the Will Rogers Memorial Complex in Fort Worth.

Although final tabulations of entries in the various breeding and show divisions are not complete, Stock Show President/Manager W. R. Watt Jr. said "indications are that we will host a record number of entries this year."

He added that premiums and prize money for the livestock show and rodeo will exceed \$500,000 for the first time in the show's history.

Watt credited several factors for the entry increase. Among them are the new and improved facilities at the Will Rogers Complex, a more favorable market for livestock, and the introduction of new breeding show divisions at the Stock Show.

Categories have been added in the open breeding cattle and junior heifer departments, as well as several special events planned for the horse division. In addition to the traditional breed shows, the Stock Show will host the Southwest's first major Llama show and the Southwestern Sheep Dog Trails.

Also on the schedule are nine prestigious breed auction sales for cattle and horses, plus the Sale of Champions for winning animals for the junior division.

Entry deadline for the Small Stock Division, including poultry, pigeons and rabbits, is Jan. 15. This group is expected to

generate over 4,000 head.

Increased demand for rodeo tickets has been answered with the addition of five night performances, bringing the total to 28 rodeos. Tickets are priced at \$10 for Friday night and weekends, \$8 for Monday through Thursday nights, and \$6 for Monday through Friday matinees.

The rodeo box office, located in the lobby of Will Rogers Coliseum, is open daily from 9 a.m. to 5 p.m., and on Sundays from noon to 5 p.m. Phone orders for rodeo tickets are being accepted at 817/335-9346.

Those who always make positive statements make a lot of mistakes.

## Schools, Bad Weather -- And, What To Do

Everyone is always concerned about whether or not school will be delayed or possibly cancelled when extremely bad weather occurs overnight. The following information is being released to help everyone know what the procedures are in the Muleshoe Independent School District when bad weather conditions occur.

The School District's superintendent is the one person in charge of making decisions regarding the school's schedule during inclement weather. Several factors guide the decision-making process:

1. Icy roads
2. Blowing snow (big drifts/impassable roads)
3. Extreme cold
4. Loss of heat or electrical power in buildings

If any or all of these factors occur overnight, the superintendent will decide as early as possible about closing school or delaying the start of school. Individuals begin to check the roads at 5 a.m. The road checks are made by different school officials as well as by local patrons. Reports are then given to the superintendent prior to 6 a.m. An announcement will be made at 6:30 a.m. in order to inform the bus drivers and the area media. You should listen to the local media stations for their announcements. If no announcement is made, it may be assumed that school operations will follow the regular schedule.

Please do not call the central administration office for general information as the phone lines in this office are used to contact other administrators, teachers, and maintenance personnel between 6 and 7 a.m. on inclement weather days.

A big "THANK YOU" is extended to all of the individuals in the Muleshoe District who have provided assistance with stalled or stuck buses and for their understanding of the many problems involved in getting students to and from school on the inclement weather days.

Should extreme weather or other emergency develop after school has started and it is determined in the best interest of the students to dismiss schools early, an announcement will be made to the media before school is dismissed. Parents with small children should contact their child's principal to make arrangements for disseminating emergency dismissal information if both parents work outside of the Muleshoe area and are unable to obtain information from local media sources. For additional information or comments, please contact the superintendent of schools, H. John Fuller at 272-3389.

### MEET THE CANDIDATES

The Journal has been authorized to announce the following candidates for public office:

**SHERIFF**  
*Jerry Hicks*

**COMMISSIONER Precinct 1**  
*R. L. Scott*

*H. E. Newsom*

**James Meason**

**Precinct 3**  
*Joey Kindle*

**Don't face the new tax laws alone.**



*Henry Block*

The tax laws have changed dramatically. And the forms have changed, too. Our experienced preparers know the new laws and how to use the new forms. We'll find you the biggest refund you have coming.

**H&R BLOCK** IF THERE'S EVER A TIME FOR H&R BLOCK, IT'S NOW.

224 West 2nd.  
272-3332  
Weekdays 9 - 6 Sat. 9 - 5

**Hurry! Hurry! Hurry!**

**At A&M We're Melting Down The Prices in our**

# JANUARY PRICE THAW

Prices Good Through January 16th '88

**A&M's Service Center "Specials"**

Your Choice of Repair

<p><b>Chain Saw</b></p> <p>Includes: • Sharpen Chain • Clear Saw • Adjust Carburetor • New Plug</p>	<p>Or</p> <p><b>Space Heater</b></p> <p>Includes: • Check fuel &amp; tank • Check ignition plug • Service intake filter • Check flame deflector • Adjust heating flame (on some models)</p>
---	---

**Only \$29.95**

Plus Parts

Service Center located at A&M Farm & Ranch: 2600 Mabry Dr., Clovis. Pickup & Delivery at A&M in Portales and Muleshoe Stores.

**Also Chain Sharpening For Only:**

**\$3.50** off Bar
**\$4.50** on Bar

**LaCrosse Children's Style Turboll Snow Boots**

**"SAVE 50%" ON**

White sizes: 6,7,8,10,11  
Navy sizes: 6-11

Now **\$7.49** reg. \$14.99

Limited To Stock on Hand

**5" Vise Grip Gift Set w/ holster**

Only: **\$5.99** Reg. \$8.99

**Nylon No. TH2034 3/4" x 20' Tow Rope**

Only: **\$27.99** reg. \$32.29

14,200 lbs. test. Three-quarter inch nylon tow-ropes are designed for snatching by large cars, two wheel drive pickups and mini four wheel drive pickups. They feature long durability, movable protective guards, spliced ends, heat treated eye slip hooks (optional) and over 35% stretch for a positive snatching action. Packaged in reusable bags.

**21% Protein Five Point Chunk Style Dog Food**

Great For All Dogs 50 Lb. Bag

For: **\$7.29** reg. \$8.00

**Hi-Test Tow Binder Chain**

3/8" x 14'

Just: **\$21.99** Reg. \$28.29

No. 142482258

**WB Barrel Stove Kit w/o Barrel**

Only **\$21.99**

#1790015

Barrel stove kit features "air-he" lead door for efficiency.

**2 Cycle Engine Oil**

Now: **59¢** 1/2 Pint

No. 98663 reg. 89¢

Formulated to be mixed with gasoline for lubricating 2-cycle engines at 32:1 with an SAE 40 rating, 16:1 with an SAE 30 rating.

**Torch Kit w/Tank**

At Only: **\$19.99**

No. K300 Reg. \$24.99

**Trojan water handler**

The leader in specialized livestock equipment

Now Only: **\$199.99**

No. A5663 reg. \$229.99

**A&M Farm & Ranch Supply**

We Have 3 Great Locations To Serve You.

2600 Mabry Dr. Clovis, N.M. 1-505-762-7717	All Stores Open Monday-Saturday 7:30 A.M. - 6:00 P.M.	All Are Welcomed
1601 S. Ave. D, Portales, N.M. 1-505-356-8543	Sundays 12:30 - 5:00 P.M.	
1302 W. American Blvd., Muleshoe, Texas 1-806-272-5571		

# Big Push To Eradicate Diseases Involving Rotarians Worldwide

By Ralph McLaughlin

A child's life in jeopardy evokes empathy quicker than almost any other crisis. The Jessica McClure tragedy is an excellent case in point. Yet hundreds are dying every hour that we never hear about. Rotarians have learned that polio, while now almost unheard of in the U.S., is still taking its toll in many parts of the world and have discovered a remedy.

In 1979 Rotary International instituted a program called the Health, Hunger and Humanity Program, or 3-H as it became known. This ambitious undertaking was meant to improve health, alleviate hunger, and enhance humanitarian conditions wherever possible. When this successful program was implemented it was discovered that polio was a larger threat than first believed. It was killing 3.5 million children and disabling an equal number annually in developing countries.

Imagine, if you can, reading the headlines of this newspaper: "Two Giant 747's Crash Only Children Aboard half perish, all other crippled"

Our senses would be shocked; and yet, this is what has been happening - not just once a day - but every hour of every day.

Polio is at epidemic levels in some parts of the world, killing and crippling its unfortunate victims. In some cultures children are the wealth of the family unit. They are the capital, so to speak, helping produce a livelihood, helping with the chores and providing assistance in old age - social security for the elderly.

Losing a child in death caused by polio is a terrible experience; but leaving one crippled has more far reaching consequences. Not only does a cripple depend upon others for help and assistance, but he or she requires food that always seems to be in short supply. To aggravate the problem, in most cases the crippled is unable to contribute to the production of food and other crops so essential to the welfare of the family.

When it was learned that the cost of the vaccine was pre-

venting it from being administered in many parts of the world, Rotarians sought ways to reduce the cost to the lowest level possible.

Pharmaceutical companies were owned and managed by Rotarians. They noted that some vaccine were destroyed because of the expiration dates mandated by the FDA, and suggested that a way should be found to ship the vaccine prior to its becoming "Unacceptable."

Rotarians involved in air, land, and sea transportation suggested that their vehicles and vessels often had space available. When it was unpredictable as to the amount and time, "Yes, the needed vaccine could often be shipped at no cost to Rotary if it could be made ready for shipment on short notice."

With these means and by using Rotarians as volunteers to help administer the vaccine, Rotary was able to cut the cost of the vaccine to 12 cents per child. Thus the decision was reached to proceed. Since the project would take several years it was suggested that the goal become the year 2005 to coincide with the 100th Anniversary of Rotary. This immediately drew acceptance and the project was given the name "2005."

Dr. Sabin, the developer of the vaccine and also a Rotarian, was invited to present "2005" to Rotarians at the International Convention in Kansas City in 1985. In presenting the program to some 13,000 Rotarians, Dr. Sabin commended Rotary for undertaking such a monumental task, but asked if anyone had calculated how many children will die or become crippled in the 20 years from then until 2005. He asked if there were not some way the project could be completed earlier.

The Board of Directors of Rotary International called an emergency session. They concurred that Rotary should eliminate polio from the world at the earliest practicable moment and thus "2005" died before it began.

It was found that the other five vaccine preventable diseases: measles, whooping cough, tetanus, tuberculosis and diphtheria could often be administered with the polio vaccine. While in some parts of the world the people don't trust their government to administer vaccines, they would trust Rotarians who live in their community. If Rotary were to be involved the people would permit their children to participate and the vaccines for the other 5 preventable diseases could be administered at the same time.

Support was obtained from WHO (World Health Organization), UNICEF, other organizations, and governments for the project. Since its primary goal was to eliminate polio, the inclusion of the other five diseases was really a "plus" - therefore the name assigned to the project was "PolioPlus." It was determined that the PolioPlus Project could be completed in 5 years at a cost of \$120 million.

Rotarians and their friends, to date, have contributed over \$60 million needed for the program. Over 250 million children have already been immunized. While the program is scheduled for completion by 1992, 5-year pledges (\$1,000 or more each year for five years), 3-year pledges (less than \$1,000 each year for three years) are asked to be made before May 1988. Cash gifts are being accepted as they become available.

With human lives at stake, Rotarians around the world have pledged to eradicate polio from the face of the globe. It is a monumental task, too large for Rotary alone.

The campaign is being brought to the public's attention with an urgent appeal for assistance. Members of both the Big Spring and Greater Big Spring Rotary Club are available with information for anyone wanting to make a donation. Checks should be made out to Rotary Foundation-PolioPlus and sent to Box 1503, Big Spring, TX 79721.

Big Spring Herald

## Golden Gleams

A pleasant face is a silent recommendation.

-Publius Syrus.

## Sudan News by Evelyn Ritchie

Marley Hall and Debbie were in Amarillo one day this week for a doctors appointment.

Mr. and Mrs. Ted Walker visited some during the holidays in Hereford with their son, Mr. and Mrs. Jerry Walker and family.

Mr. and Mrs. Claud Patton of Lubbock visited Christmas with her dad, J.C. Wells and other family members.

Holiday visitors with Mr. and Mrs. Glen Chester were their children, Mr. and Mrs. John Chester and girls of Clovis, N.M., Mr. and Mrs. Mitch Chester of Amarillo and Mr. and Mrs. Curtis Chester and boys of Sudan.

Holiday visitors with Mr. and Mrs. Louis Fields were their children, Mr. and Mrs. Jim Field, Kit and LaRhonda, Debbie Bingham and Allyson of Lubbock and Gary Fields of Mineral Wells.

Anita White and boys have returned to their home in Corpus Christi following a few days here with their parents and grandparents, Mr. and Mrs. Cleo Whitmire and Mr. and Mrs. Ed White.

Robert Robles was home during the holidays with his parents, Mr. and Mrs. Robles and family. He has been stationed in San Antonio with the Air Force.

Mr. and Mrs. Rick Gipson and boys have returned home from the holidays with their parents in Okla and Dumas.

Holiday visitors with Mr. and Mrs. Calvin Wiseman were their children, Mr. and Mrs. Barry Wiseman of Calif. and Judy of West Texas State in Canyon.

Gaylene Rogers of Dallas and Monte of Houston were holiday visitors with their parents, Mr. and Mrs. Wayne Rogers.

J'Lee Turner and family of

Amarillo visited during the holidays with their parents and grandparents, Mrs. Jean Muller and Flora Gunn & Roxanne and other family members.

Mr. and Mrs. Bonnie Narramore have been here during the holidays with their sons, Mr. and Mrs. Lonnie Narramore and children and B.A. Narramore and Stephanie.

Coleman Terrell was a patient recently in St. Mary's Hospital in Lubbock.

Holiday visitors with Mr. and Mrs. Wayne Swart were their children, Mr. and Mrs. James Humphreys and girls of Lubbock, Mr. and Mrs. Roger Swart and family of Abilene and Mr. and Mrs. Terry Swart and family of Sudan.

Pre-Christmas guests in the home of Mr. and Mrs. Byron Ford were their daughter-in-law and grandsons, Mrs. Donnie Ford and Jason and Kevin of San Angelo. (Donnie was unable to make the trip due to his recent surgery). Joining them were Mr. and Mrs. Jimmy Ford and girls of Sudan.

Holiday visitors with Mr. and Mrs. R. B. Knox were her brother, Mr. and Mrs. Ferrell Ford of Seymour and also their son, Mr. and Mrs. Jimmy Knox and Wendy of Abernathy. Joining them were Mrs. Daisy Ford and Mr. and Mrs. Bill Kuykendall and family all of Sudan and Curtis Knox of Dimmitt.

Mr. and Mrs. Elray Rasco and Gayla spent the holidays in Ruidoso, N.M. joining them were their children, Becky and Bert of Dallas and Brad of Texas Tech.

Winona Dudgeon and her son, Mr. and Mrs. Roy Don Dudgeon of Dimmitt visited in

Ruidoso during the holidays.

Bill Gardner, Gina McKillip, Michelle Gaston, Lauri Ann Damron, Lisa Wood, Jeff Kinzie were among college students home for the holidays.

Mr. and Mrs. Don Goodyear of Arlington were holiday visitors with her mother Mrs. Muriel Crouch.

Among those from Sudan who have been patients recently in the Amherst hospital were Jewel Rich, James Green, Otis Testerman, Veda Terrell, Fay Dorsey and Norma Phillips.

Mr. and Mrs. Jimmy Savage and family were recent visitors with Hazel Savage in Littlefield and also her grandad, R.D. Nix and other family members here in Sudan.

Mr. and Mrs. James Carol Williams of Austin visited during the holidays with their parents Mr. and Mrs. Early Bartley and Mr. and Mrs. Henry Williams and other family members.

Mr. and Mrs. Billy Baker and Mr. and Mrs. Reagan Baker and family of Spearman were holiday visitors with Mrs. Mae Baker and other family members. They were also here to help observe the 90th birthday of Mrs. Mae Baker.

### MEET THE CANDIDATES

The Journal has been authorized to announce the following candidates for public office:

**Parmer County Tax Assessor**

**Doris Herington**

#### FREE HEARING TESTS FOR SENIOR CITIZENS

WESTERN DRUG - MULESHOE  
114 MAIN  
Wednesday, Jan. 13, 1988  
COME BY OR CALL 272-3106 9:30 a.m. - 10:30 a.m.  
10 DAY FREE TRIAL 12 BRANDS TO CHOOSE FROM  
SATISFACTION GUARANTEED

Sponsored by

**LIVINGSTON HEARING AID CENTER**

1903 19TH LUBBOCK TX 79401  
806 762-2951

506-B QUINCY PLAINVIEW, TX 79072  
806 293-8874



**RICHARD R. DAVILA**  
CERTIFIED HEARING AID AUDIOLOGIST

## Ben Franklin

Better quality for less



2104 W. Amer. Blvd. Mon. - Sat. Sun.  
272-3855 8 a.m.-8 p.m. 12 p.m.-5 p.m.

# Guaranteed lowest price in town!\*



NOW ONLY \$3.95

Plus \$2.00 Sittling Fee

SAVE \$5

ASK ABOUT OUR 2 FOR 1 (SPECIAL EFFECT)

Beautiful Heirloom Portrait Package 1(8x10), 2(5x7s)\* and 10 wallets for only... \$10.95

We Guarantee It! Ask photographer for details

Sittling Fee \$2.00 - Not included in price of advertised special. Advertiser special is only in blue and brown backgrounds. Advertiser special is in two (2) poses - our selection. Additional advertised packages are available at regular price. Additional charge for groups and scenic backgrounds.

LIMIT ONE SPECIAL PER FAMILY.

Jan. 14-16 Thurs.-Sat.  
Thurs. & Sat. Fri.  
10-2 3-6 10-2 3-8

## True Value HARDWARE STORES

# True Value Days

 <p><b>4.99</b> Gallon Flat Latex Wall Paint has a soft finish for interior walls and ceilings. Dries fast.</p>	 <p><b>99c</b> 11-Oz. Net. Wt. Spray Enamel for furniture, tools and more. Colors and white.</p>	 <p><b>6.99</b> 25-Ft. Power Tape Rule has a toggle lock and a steel blade.</p>	 <p><b>3.99</b> One Touch Tub &amp; Tile Sealant dispenses easily. 3.2 fl. oz. White, almond.</p>
 <p><b>4.99</b> Enameled-Wood Seat with top-mounting hinges for easy attachment. Wipes clean with damp cloth. Ass'd colors.</p>	 <p><b>4.99</b> 2 FREE batteries with each pack! 6-Pk. Energizer C or D Batteries. 4-Pk. Energizer AA Batteries.</p>		 <p><b>99c</b> 8-Qt. All-Purpose Potting Soil is scientifically prepared for houseplants.</p>
 <p><b>2.99</b> Indoor/Outdoor Thermometer reads both from inside 9x2 1/2 in.</p>	 <p><b>8.88</b> Bulbs not incl. 48-In. Fluorescent Workshop Fixture incl. 3-wire cord, plug, and hanging chain set. Ideal for garage, laundry room.</p>		 <p><b>6.99</b> Space Light Cordless Light mounts anywhere. Rechargeable.</p>



# Fry & Cox, Inc.

401 S. 1st. Effective January 9 thru 23rd 272-4511



**GIFTED AND TALENTED STUDENTS**--Lazbuddie students who are members of the Gifted-Talented class sang Swedish Christmas carols. Standing (L-R) Rachelle Rice, Jody Copp, Brett Thomas, Dawnda Magby, Jessica Burch, Gina Jarman and Jarah Redwine, Seated (from left) Joanna Gallman, Shana Foster, Brice Redwine, Dustin Weir, Heath Brown and Blake Mimms.

## Class Studies Swedish Customs

The Lazbuddie Gifted/Talented classes, under the direction of Barbara Willingham, instructor, have been engaged in several valuable learning experiences. Included are think-alouds, math and English challenges, critical thinking skills activities, and creative drama. The second and third grade G/T students wrote an original Thanksgiving play and performed it for parents and classmates.

Ms. Willingham said the Christmas season afforded the

students opportunities to study Christmas customs of Sweden and German. They learned carols in two languages and performed them in a special community "caroling" that concluded in the home of Mr. and

Mrs. Bobby Redwine.

Upon arrival, the students had the opportunity to visit with Mrs. Gertie Duncan, a native of Sweden, who elaborated on customs typical of celebrations of the Day of Lucia in Sweden, which occur December 13-26.

Carols in the Swedish language were sung by the students to Mrs. Duncan and guests, while Mrs. Duncan showed articles from Sweden and spoke to the group of her life while she lived there.

Members of the Lazbuddie Gifted/Talented classes include: Rachelle Rice, Jody Copp, Brett Thomas, Dawnda Magby, Jessica Burch, Gina Jarman, Jarah Redwine, Joanna Gallman, Shana Foster, Brice Redwine, Dustin Weir, Heath Brown and Blake Mimms.

## In Fashion

Especially attractive for holiday wear is a winter white suit featuring a finger-tip coat and slim skirt. Choose blouse or sweater that will complement the ensemble.

Medium high heel pumps are a must with this dressy suit. You may choose spectator pumps with gold toes, black pumps or one of the many colored shoes to blend with the blouse or sweater.

## MICROWAVE COOKING

By Linda Attaway

Stale snacks such as potato chips, pretzels and popcorn can be made crispy again by using your microwave.

Place two to three cups of the snack in a napkin lined bowl or basket and microwave on High, uncovered, for 15 to 60 seconds or until the food is warm to the touch. Let cool.

For a pre-meal treat from the Orient, fold four dampened washcloths and place in a basket or shallow dish. Microwave on High for one to two minutes.

Offer to guests before the meal—or after. To make scented washcloths, place a lemon peel with several cloves in the middle of each washcloth.

Heat as directed above and remove the lemon peel before offering to guests.

## Xi Omicron Xi

### Sorority Meets

#### In Warren Home

Xi Omicron Xi met in the home of Ricki Warren for their regular meeting, Tuesday night. Ms. Warren served a variety of snacks with tea or coffee to drink.

A business meeting was called to order with the following members attending: Annette Bonds, Dawn Williams, Ricki Warren, Kathy Franks, Vicki Black, Debbie Hutto, Alice Liles, Lindy Schuster, Gayla Toombs, Rayniel Bamert, Kristi Phelps, Jo Beth Edwards, Ginger Caldwell, Gayla Gear and Barbra Mutschler.

## Know Your Chamber

By: Toni Eagle, Mgr.  
Muleshoe Chamber Of  
Commerce & Agriculture

Don't forget that the Annual Community Banquet has been set for Saturday, January 16th at 7:30 P.M. in the Bailey County Coliseum. Tickets are priced at \$10.00 for adults in advance and \$7.00 for students in advance. Ticket prices will be two dollars higher the day of the banquet.

The 38th Annual Community Banquet speaker promises to be quite out of the ordinary. "Its" name is being kept a secret until the night of the banquet. All who attends are promised a fun time.

Awards presented the night of the banquet will include Farm Family, Man of the Year, Woman of the year, Employee of the Year, and lots more. All of the employees that have been honored this year are in the running for Employee of the Year.

To pick up your tickets, come by the Chamber office at 215 S. First and don't miss a fun filled night.

The Chamber of Commerce and Agriculture will be conduct-

## Muleshoe Squares

By Elizabeth Ann Tabor

The Muleshoe Squares began their Square Dance Lessons on Jan. 7th. If you would like to learn to square dance, make your plans to attend Thursday night, January 14th at 7 p.m., American Legion Hall in Muleshoe.

January 21 will be the last night to sign up for these lessons. James Pettus is the instructor.

The regular club dance and salad supper is planned for January 14th, at 8 p.m. Everyone is reminded to take a salad or dessert.

Square Dance for fun, friendship and fitness. Come join us!

ing a Membership Drive the 27 & 28th of January. Various members will be calling on businesses and individuals of Muleshoe.

If you are a Chamber member and would like to help on this membership drive call the Chamber office. The Chamber is only as strong as it's members.

The Chamber is still taking orders on the new Muleshoe buckle. The buckle will sell for \$25 plus tax. If you have a preference on the number of buckle you get, please come by the Chamber office and order yours today.

The buckles should be in the Chamber office by the first of February and preorders are going fast. Call today to insure yourself the first buckle in the Muleshoe Collection of Buckles.

There's more to being a good teacher than a knowledge of a subject.

Good luck rarely comes unexpected; usually, it's over-expected.

The best way to win an argument is to exhibit patience and self control.

# WEIGHT WATCHERS® NEW 1988 QUICK SUCCESS® PROGRAM

LOSE WEIGHT  
20% FASTER

Lighten up  
with the  
fastest, easiest  
approach to  
weight loss ever!

Not only will you lose weight 20% faster in the first few weeks than on any previous Weight Watchers program, you can actually customize a plan that will fit your personal needs and lifestyle.

Join now for only

**\$12**

Registration Fee ..... \$17.00  
First Meeting Fee ..... \$ 8.00  
Regular Price ..... \$25.00  
**YOU SAVE .... \$13.00**  
Offer Ends January 31, 1988.



Sheila Falk,  
Area Director

Come to the Weight Watchers meeting nearest you.

**MULESHOE  
Church of Christ**  
16th and Avenue D  
Thur: 6:00 pm

**NOTHING WORKS LIKE WEIGHT WATCHERS!**  
TEXAS TOLL FREE  
**1-800-692-4329**

## Welcome To Muleshoe

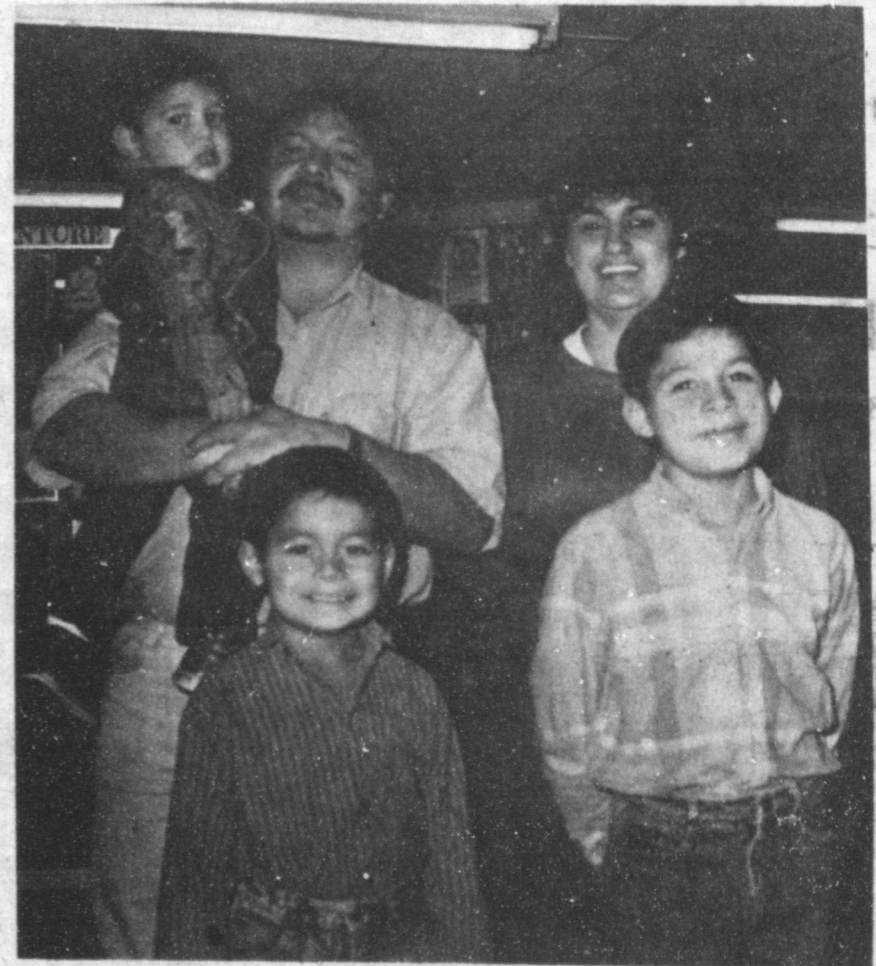

**WELCOME TO MULESHOE**--The Tony Jaramillo family. Tony and his wife, Alma, are the new owners of Fox Movie Rentals. Their business is located at 803 W. American Blvd., in Muleshoe. The Jaramillo's are the proud parents of three handsome boys; Reggie, 11 years old, a 6th grader at Watson Jr. High, Matthew, age 7, a 1st grader at Dillman Elementary, and Victor 1½ years old. In their spare time Tony enjoys guns and hunting and Alma enjoys crafts. The Jaramillo family has lived in Muleshoe for one month.

## James Crane Tire Co.

322 N. 1st

**GOODYEAR**

272-4594

## Henry Insurance Agency

111 W. Ave. B.

272-4581

## Damron Rexall Drug

308 Main

272-4210

One Group Men's Shirts  
**\$5.98**

One Group Men's Ropers  
**\$59.98**  
All Leather Construction-Small

One Group Men's Polyester Pants  
**\$9.98**

One Group Men's Shirts  
**\$9.98**

One Large Group Wranglers Only  
**\$11.98**

Your Choice: 100% Cotton Or Permanent Press

Open From 8:00-8:00 CST  
482-3363

314 Wheeler Street  
Accepting: American Express-Visa-Discover-Master Card

# GROUP SALE

Boys Western Shirts  
**\$5.98**

Size 2-14  
All Other Sport Coats

One Group Men's Sport Coats  
**\$39.98**

**10% off**

# Rip's

IN TEXICO

Western Wear

**Enochs News**

By: Mrs. J.D. Bayless

Mr. and Mrs. Jerry Thomas had her children, Mr. and Mrs. Jerry Waltrip and children of Big Spring, and Sheryl Waltrip of Lubbock home for the holidays.

Mrs. Bill Key and Mrs. Ellen Bayless were in Muleshoe Wednesday and visited Mrs. Keys relatives, Mrs. Ruby Everett and son, Kenneth, his son, Shaun Everett of Canadian, were also visiting them.

Sammie Nichols and son, Brian, visited his brother and wife, the Dale Nichols the past week. Elwood Autry was dismissed from St. Marys Hospital in Lubbock Thursday, December

31. Visiting the Elwood Autry's was a daughter, Barbara Romans and children Heather and Tim from Houston.

New Years day Mr. and Mrs. E.N. McCall spent the day in Clovis, N.M. and visited her aunt, Mrs. Pearl Knighten, at the Retirement Ranch Home.

Mrs. Etta Layton wishes to thank all of her friends for their prayers, cards, flowers, visits and everything everyone did for her during her illness, especially their prayers.

Mr. and Mrs. Harold Layton

of Dell City helped their daughter and family Mr. and Mrs. David McDaniels, move to Littlefield during the weekend. They were guests in the home of Mr. and Mrs. J.E. Layton Sunday, Mr. and Mrs. Jerry Nichols and family were also guests.

Visiting Mr. and Mrs. E.N. McCall the past week was his niece, Debbie Klein, and children, Vickie and Tony, from Durango, Texas.

Guests in the home of Mr. and Mrs. Sid Key Saturday night and Sunday was her brother, Mr. and Mrs. Dale Trotter of Amarillo.

Company in the home of Mr. and Mrs. Elwood Autry was a nephew, Mr. and Mrs. Randall Robertson and children, Scott and Sherri, of Lubbock.

Mr. and Mrs. Bill Key visited his sister, Mr. and Mrs. Homer Howard in Littlefield Sunday afternoon.

Micah Wright from Tucson, Az spent two nights with his grandmother, Mrs. Inez Sanders and the other grandson, Mr. and Mrs. Eric Wright and baby Haley of Lubbock. Guests in the home of Mr. and Mrs. Quinton Nichols during the holidays was her daughter, and family, Mr. and Mrs. Shelton Carsten, and three girls, from Greeley, Colo.

Mr. and Mrs. Bob Newton visited their son, Mr. and Mrs. Steve Newton, and children at Smyer Sunday and stopped in Morton and visited her mother, Mrs. Zelma Fred, her sister, Mr. and Mrs. Benny Frey of Levelland were also visiting her mother.

Mr. and Mrs. Roger Jones

and children of Luders and Leon Jones of Lubbock visited their mother and brother, Mrs. Loretta Jones and Wendell the first of last week.

**NOTES ...**

**COMMENTS**  
If you lose interest in life, you're dying.

The good old days were rare in the good old days.

Frankly, the longer we travel this road of life, the less we know about it.



**RECEIVES CHECK FROM P.T.A.**---Robert Toscano, son of Robert and Mary Toscano, received a check in the amount of \$75 from the Muleshoe P.T.A. for having sold the most items in the P.T.A. money making project held recently. A fifth grade student at Mary DeShazo Elementary School, Robert stated that he had already purchased a ten speed bicycle with the money he received for his efforts. Money raised in this money making project will be used to purchase playground equipment for the school. Principal Joe Cearley made the presentation of the check.



**TOP SALESMAN AT DILLMAN ELEMENTARY**---Barbara Finney, principal at Dillman Elementary, presents Jeremy Johnson, son of Jerry and Roxie Johnson, a check in the amount of \$75 for selling the most wrapping paper in the recent money making project sponsored by the elementary P.T.A. Jeremy was the top salesman at Dillman Elementary. Money raised from this project will be used to purchase playground equipment for the school.

*A New Look For The New Year!*

**Perm Special**

**\$27.50**

Haircut and Style Included

**Mondays Only**

**Ana's House of Beauty**

109 Ave B Mon-Sat 272-4152

If you get an idea once in a while, you're not doing badly.

Culture is the art of being unselfish with some of your time.

People who are at a loss for words might try a dictionary.

Intelligent adults are kind to the children they meet in life.

**Joining Together for Improved Health Care. . .**

**South Park Medical Center**

and the new

**Levelland Campus**

South Park Medical Center of Lubbock and Cook Memorial Hospital of Levelland have become one in the same. Cook Memorial hospital is now known as South Park Medical Center—Levelland Campus.

The primary reason for the merger is to assure Hockley County residents that they will continue to have their own hospital. Larry Todd, Chief Operating officer of South Park Medical Center—Levelland Campus said, "35 rural hospitals have closed since January of 1986 alone. By merging with South Park Medical Center of Lubbock, the Levelland Campus will become a more efficient health care facility by offering more specialized services to its rural communities. The merger will further help the Levelland Campus by upgrading the federal reimbursement percentages received for patient care. Normally, a strictly rural hospital receives only about two-thirds the amount of reimbursement from government resources that a more suburban medical center receives."

Added benefits for Hockley County and area patients have already taken effect by allowing physicians of both facilities practice privileges at either location. Medical specialties previously unavailable to these rural communities have recently been introduced to the area through the Levelland Multi-Specialty Clinic. Physician specialists in the fields of Cardiology, Orthopedics, Ear, Nose and Throat, Colo-rectal Surgery, and Podiatry are now seeing patients regularly in Levelland.

For the future, South Park Medical Center and the Levelland Campus, both owned by the Los Angeles based parent company, Summit Health, Ltd., will continue to look for ways to improve the quality and the cost of health care to the people of West Texas and the surrounding regions.

For additional information or physician referrals, phone: 894-4963 792-7112  
outside Lubbock call: 1-800-942-5111

**Higginbotham-Bartlett**

*Announces*

**New Store Hours:**

**8:00 a.m. to 6:00 p.m.**

**Monday thru Saturday**

**Effective Jan. 1, 1988**

215 Main 272-3351

**Tankersley's**

306 Main Clovis

**JANUARY CLEARANCE**

SAVE UP TO 50% OFF In Most Departments

**SAVE! SAVE! SAVE!**

**SALE PRICE 50%**

**MEN'S & WOMEN'S FALL & WINTER MERCHANDISE**

**LARGE GROUPS IN EVERY CATEGORY**

**HURRY WHILE SELECTIONS LAST**

**SAVE UP TO 50% OFF** during the **JANUARY CLEARANCE**

**WOMEN'S**

- Dresses
- Shoes
- Blouses
- Coats & Jackets
- Sportswear
- Sweaters
- Slacks
- Loungewear
- Arts Accessories

**MEN'S**

- Suits
- Sportcoats
- Slacks
- Dress Shirts
- Sport Shirts
- Pendleton Shirts
- Coats & Jackets
- Caps, Mufflers, & Gloves
- Jog Suits
- Robes
- Shoes

**"SPECIAL"**

**"PRIMA SUEDE" COATS**

**NOW 30% Off**

• Minimum Alteration Charge  
• All Sales Final  
• No Layaways, Refunds, or Exchanges  
• Offer Subject To Prior Sale

## Leadership Program

Cont. From Page 1

breath will teach about taxes; Danny Noble and Spencer Tankley, will be combing efforts on agriculture for a day; and other community leaders will be lined up for other one half to one day classes.

Leading off will be MISD Assistant Superintendent Elizabeth Watson, who will be explaining why the Leadership Muleshoe program is needed, and what the aspects are of a good leader.

Tuition for the year long training is only \$135 and covers all materials, meals, breaks, any needed transportation and graduation.

Mrs. Eagle noted that a student who completes the one year leadership course will have knowledge of the basic 'workings' of everything in a county, and can become a better leader of businesses, clubs, or government.

Clubs and businesses are encouraged to take a good look at their employees, and consider sponsoring one or more to the training, which will help make them effective future leaders. They will then have the knowledge to make their club or business a viable part of the community.

According to the CofC manager, several cities have the leadership program, and have waiting lists for future leaders to attend. Little Rock, Arkansas has a tuition of \$525 for the training, but the CofC manager said they only asked enough tuition to cover expenses.

She also explained that after the first year, the CofC will have an idea of what parts of the training to keep and expand on, and what parts or parts to 'clunk out' and replace.

Businesses, clubs or individuals may sponsor a student, or more than one student, however, the class is limited to 12 students.

Look over your club members, young upcoming business employees and enroll them in the Leadership Muleshoe training program while openings still exist.

### Best of Press

#### Be Temperate

Your temper is one of the few things that improves the longer you keep it.

-Reporter, Kanawha, Ia.

#### Useful

When a man gets too old to set a bad example, he starts giving good advice.

-U.S.S. Piedmont.



**WATSON JUNIOR HIGH SCHOOL OUTSTANDING STUDENTS**--This week, Watson Junior High School teachers chose the Outstanding Students for each of the three grades in the school. Chosen, from left are Jill Noble and Galin Latham, eighth grade; Michael Cearley and Stacey Lunsford, seventh grade; and Jamie Williams and Gail Copley, sixth grade. The students are to be congratulated on their accomplishments.

## Around Muleshoe

Cont. From Page 1  
272-4538.

Democratic committee members on the ballot for the March Primary will be Kay Graves, Bailey County Democratic Chairman; Jerrell Otwell, Precinct Chairman, Voting Box One; Clea Williams, Precinct Chairman, Voting Box Four; Bob Newton, Precinct Chairman, Voting Box Five and Jerry Damron, Precinct Chairman, Voting Box Six.

Bailey County Commissioners will meet in regular session on Monday, January 11, at 10 a.m. in the commissioners courtroom.

After approving minutes and paying routine bills, commissioners will open bids on the courthouse roof repair; set holidays for 1988; review the county treasurer report; review departmental reports; set terms of court for justice court; set terms of court for county court; appoint commissioners as road overseers; consider order to compensate officials on salary basis rather than fee basis; set pay for jurors; select members of Salary Grievance Committee; and miscellaneous items.

The Dimmitt Chamber of Commerce 39th Annual Banquet will be held Thursday, January 21. Featured speaker for the evening will be Dale Van Horn, radio personality singer-songwriter from Raleigh, NC.

Tickets are available in advance from the Dimmitt CofC at \$12.50 for adults and \$7 for students. At-the-door prices are \$14. Reserve tickets by calling 647-2524.

The banquet will begin at 7 p.m. at the Castro County Expo Building at 401 S.E. Fourth Street.

Sgt. Charlie Simmons of Plainview, supervisor for Bailey County in Lubbock Highway Stock Show . . .

Cont. From Page 1

Board members, whose terms expire in 1988 are Herman Morrison, R. D. Angeley, Donald Harrison, Jerry Gleason, Dewey Moore and Jim Crawford.

Those board members whose terms expire in 1989 are Jerry Harrison, Mac Brown, Jack Dunham, Lyndon Huckaby, Wayne Tunnell, and Rich Magby.

And, board members, whose terms will expire in 1990 include Jim Pat Claunch, Joe Wheeler, Gaylon Black, Dan Throckmorton, Jim Young and Travis Bessire.

Superintendents for this years show are Jim Pat Claunch, Steers; Mac Brown, Swine; and Dan Throckmorton, Lambs.

Members of the Grievance Committee are Travis Bessire, Mac Brown, Dan Throckmorton, Jim Pat Claunch and Donald Harrison.

Make your plans now to attend all the activities during the annual Bailey County Junior Livestock Show in Muleshoe.

Patrol District, said four property damage accidents were investigated in Bailey County in October, resulting in no fatalities and two persons injured.

One accident on Bailey County highways in November resulted in the injury of one person, and no fatalities, added Sgt. Simmons.

No matter what you look for, the year 1988 will give you some surprises.

While government is designed to serve the people, it cannot support them forever.

About half of the ills that afflict the human body originate in a pampered mind.

Someone should invent a dry-cleaning process for some jokes and some joke-tellers.

## New Director, Committeemen To Be Elected

Bailey County voters residing in District Director's Precinct Three will cast their ballots for a board member and two county committeemen during the High Plains Underground Water Conservation District No. 1 election, Saturday, January 16, 1988.

A.W. 'Webb' Gober, of Farwell, is the incumbent Precinct Three Director seeking reelection to a four-year term. Director's Precinct Three consists of the portions of Bailey, Castro and Parmer Counties which lie within the Water District service area.

Board members oversee all Water District activities, including legal, financial and business matters. During their monthly meetings, they set long-range goals and direct the District staff through the manager.

Nick Bamert of Route One, Muleshoe, and Jarrold Layton of Route Two, Morton, are the County Committeemen candidates. County committeemen meet regularly to make recommendations concerning water

well permits and agricultural water conservation equipment loan applications.

Committeemen keep directors advised on their county's water-related needs as well as serving as a local contact for water conservation problems or opportunities.

Votes may be cast from 7 a.m. to 7 p.m. on election day at the Bailey County courthouse, 300 South First Street, Muleshoe. Margrethe Taylor will be the presiding judge.

Absentee balloting, which began on December 28, 1987, ends January 12 during normal business hours at the Bailey County Courthouse, County Clerk's office, Muleshoe. Barbara McCamish will serve as election clerk.

The election returns will be made to the Secretary of the High Plains Water Conservation District No. One Board of Directors for canvassing in accordance with the Texas Election Code.

## MAC Facts

Q. What are MAC Bucks?

A. They are 'Bills' in \$5 denominations that can be spent at participating businesses in Muleshoe.

Q. Who gets MAC tickets?

A. Anyone who shops or spends Money with any participating Muleshoe merchants becomes eligible.

Q. Why do businesses give MAC tickets?

A. Participating businesses give MAC tickets as a way to show appreciation to people who 'shop' in Muleshoe.

Q. How do we win MAC Bucks?

A. Save the tickets given by participating merchants. Prior to a monthly drawing, put 'half' the ticket in the hopper of any participating business.

Q. How do I know if I am a winner in the MAC Bucks drawing?

A. The numbers for the four winners will be drawn on February 3. The numbers will be released to all the local news media to be included in ads. Look for your number in ads in the newspapers, listen to KMUL or watch Channel 6.

Q. When must I claim my prize?

A. You must take your ticket half to the merchant who sponsors the winning number before 5 p.m. on Tuesday, February 9.

Q. How much is being drawn for?

A. Four tickets will be drawn for \$25, \$50, \$75 and \$150.

Q. What happens if one of the prizes is not claimed?

A. The prize for that particular month is carried over to the next month. For instance, if the \$50 prize is not claimed in February, that particular prize will be \$100 for the March drawing.

Q. Who are the participating merchants for MAC Bucks?

A. They include: (list MAC members)



**Better than it has to be.®**



Wiedebush and Company is having another Truckload Oil Sale. You can buy quality Amalie Products at 10% off regular prices.

Buy 10 Cases, drums or 5 gallon cans and get ONE UNIT FREE.

The way our oil prices are going up, this program could very easily save you as much as 25% in the coming months.



This offer good January 1, 1988 through March 1, 1988.

## Wiedebush & Co.

1620 W. American Blvd. 272-4281

# "It's Just Good Old Horse-Sense To Bank Where You Live... Especially If You Live In Muleshoe, Where You Bank With The First Bank Of Muleshoe!"

## The Friendliest Service In Town!!

202 S. 1st 272-4515

### Three-Way Menu

JANUARY 11-14-88  
**BREAKFAST MONDAY**  
 Cereal, Juice, Milk  
**TUESDAY**  
 Toast & Jelly, Juice, Milk  
**WEDNESDAY**  
 Biscuit, Bacon, Gravy, Jelly, Juice, Milk  
**THURSDAY**  
 Cinnamon Toast, Juice, Milk  
**FRIDAY**  
 Pancakes & Syrup, Juice, Milk  
**LUNCH MONDAY**  
 Burritos, Corn, Cheese, Toss Salad, Milk, No-Bake Cookies  
**TUESDAY**  
 Stew, Cheese & Celery Sticks, Corn Bread, Milk, Cobbler

### Muleshoe School Menu

JANUARY 11-15, 1988  
**BREAKFAST MONDAY**  
 Milk, Toast, Jelly, Fruit.  
**TUESDAY**  
 Milk, Waffles, Syrup, Sausage, Fruit.  
**WEDNESDAY**  
 Milk, Cereal, Toast, Fruit.  
**THURSDAY**  
 Milk, Honey Buns, Juice.  
**FRIDAY**  
 Milk, Cooked Cereal, Toast, Fruit.  
**LUNCH MONDAY**  
 Milk, Bar-B-Que'd Franks, Whole Potatoes, Blackeyed Peas, Corn Bread, Fruit.  
**TUESDAY**  
 Milk, Hamburgers, Lettuce & Tomato, Pickles & Onions, Tater Tots, Cookies.  
**WEDNESDAY**  
 Milk, Chicken Pot Pie, Cheese Stick, Spinach, Fruit.  
**THURSDAY**  
 Milk, Hot Dogs, Pork & Beans, Potato Salad, Peanut Butter Confection.  
**FRIDAY**  
 Milk, Cheese Nacho's, Beans, Carrot Stick, Fruit, Cake.  
**COMBO LINE MONDAY**  
 Milk, Meat Loaf, Whole Potato, Blackeyed Peas, Corn Bread, Fruit.  
**TUESDAY**  
 Milk, Hamburgers, Lettuce & Tomato, Pickles & Onions, Tater Tots, Cookies.  
**WEDNESDAY**  
 Milk, Skillet Dinner, Green Beans, Creamed Potatoes, Hot Rolls, Fruit.  
**THURSDAY**  
 Milk, Sandwiches, Pork & Beans, Potato Salad, Peanut Butter Confection.  
**FRIDAY**  
 Milk, Pigs in a Blanket, Blackeyed Peas, Whole Potatoes, Cake.

**WEDNESDAY**  
 Natcho Supreme, Refried Beans, Salad, Milk, Cake  
**THURSDAY**  
 Sloppy Joes, Okra, Peas, Buns, Milk, Jello  
**FRIDAY**  
 Grilled Cheese Sandwiches, Fries, Lettuce, Tomatoes, Pickles, Milk, Cookies

### Lazbuddie School Menu

**LAZBUDDIE MENU JANUARY 11-15, 1988**  
**BREAKFAST MONDAY**  
 Biscuits, Bacon, Juice, Milk.  
**TUESDAY**  
 Cereal, Milk, Juice.  
**WEDNESDAY**  
 Donuts, Fruit, Milk.  
**THURSDAY**  
 Oatmeal, Milk, Toast, Juice.  
**FRIDAY**  
 Cinnamon Rolls, Milk, Juice.  
**LUNCH MONDAY**  
 Steak Fingers, Potatoes and Gravy, Green Beans, Hot Rolls, Fruit, Milk.  
**TUESDAY**  
 Ham, Baked Potatoes, Broccoli & Cheese, Hot Rolls, Pudding, Milk.  
**WEDNESDAY**  
 Pile on Burritos, Green Salad, Pinto Beans, Cookies (Chocolate Chip), Milk.  
**THURSDAY**  
 BBQ Sausage, Pinto Beans, Potatoe Salad, Corn Bread, Fruit, Milk.  
**FRIDAY**  
 Hamburgers, French Fries, Cobbler, Milk.  
 Salad bar is served daily

### Nursing Home News

Mr. and Mrs. Harold Carpenter from the Oklahoma Lane Community, came Fri., New Years Day to help the residents celebrate the New Year with a most enjoyable Sing-a-Long.  
 Congradulations to Effie Smith for being chosen Sweetheart of the week on Channel 6.  
 Mr. Clifton Finley came Thurs. to run errands and go shopping for the residents.  
 Thurs. afternoon we had a new years eve party with refreshments of cookies and "sparking" grape juice. Each resident received a sack of gifts. Lena Ruthardt showed two interesting movies from the Library.  
 Visiting Ella Faubus over the New Years Holiday was her daughter and son-in-law, Mr. and Mrs. Jack Hodge of Brownfield, also her grandchildren, Don and Debby Taylor, Matt, Chase and Kasey of Lubbock, and Wayne Taylor of Lubbock.

### Three-Way News

By: Mrs. H.W. Garvin

Mrs. George Tyson was released Saturday after several days in Methodist Hospital.

Mrs. Rayford Masten underwent surgery in Methodist Hospital Tuesday.

Mrs. H.W. Garvin was released from Cochran Memorial hospital Tuesday after ten days medical care.

The Three Way high school basketball girls played at Ropesville Tuesday night with Three Way winning.

Rev. and Mrs. James Gillentine from Lubbock and Mr. and Mrs. Kenneth Fox and son, Wayland, from Clovis, N.M. spent the week end with their mother, Mrs. H.W. Garvin.

Mrs. Beaulah Toombs spent Friday with her daughter, the Merlin Roberts, in Morton.

Mr. and Mrs. Ben Nelson from Seminole spent the week end with her sister, the Robert Kindles.

Mr. and Mrs. Chuck Dupler and boys from Sundown spent the week end with the Bill Duplers.

Mr. and Mrs. S.G. Long spent Saturday with Mrs. H. W. Garvin and her children.

Mr. and Mrs. Jack Lane spent New Years day in Littlefield with his parents, the V.A. Lanes.

Jerry Simpson from Lake Charles La. spent part of the past week with his mother, Mrs. Jim Simpson.

Mrs. Robert Kindle visited Mrs. Rayford Masten and Mrs. George Tyson in Methodist Hospital in Lubbock Wednesday.

### Massive Tax Bill Effective Across State

State Comptroller Bob Bullock Wednesday said the final stages of a massive tax bill passed by the state Legislature last summer went into effect on January 1.

"This has been one massive job, but we're ready to handle the changes made by the state's lawmakers," Bullock said.

Bullock said the legislature authorized the wider tax base and increased the state sales tax to six percent in order to balance the state's 1988-89 budget.

Two services, data processing and commercial real property repair and remodeling, became taxable on January 1, according to Bullock.

Several other services, such as a debt collection, pest control, information, security, janitorial, landscaping and garbage collection, became taxable October 1.

The Legislature also temporarily raised the state franchise tax rate to \$6.70 per \$1000 of taxable capital, Bullock said. The minimum franchise tax due was raised from \$68 to \$150. This increase will expire in 1990.

Banks are subject to the same tax rates as other corporations.

Bullock said lawyers are paying a new occupational tax, beginning January 1. The yearly fee of \$110 will be collected by the Comptroller's office when the lawyer's state license is renewed.

Other professionals, such as physicians, architects and accountants, began paying an occupational tax in September.

The state's hotel-motel occupancy tax and motor vehicle sales tax were increased to six percent in September, according to Bullock. The state's cigarette tax has been 26 cents per carton since October, he said.

## Anti-Aging Creams Don't Do The 'Job'

Those anti-aging creams touted at the cosmetic counter don't make anything disappear but money.

Though such skin creams claim to prevent or remove wrinkles, the only thing that has been proven about these cosmetics is that they moisturize the skin surface, said Dr. John E. Wolf Jr., professor and chairman of dermatology at Baylor College of Medicine.

"These products are not sold as drugs, so they're only required to prove that they're safe-not that they work," Wolf said. "Virtually none of these companies publish the research that goes on to develop the creams, so the scientific community can't investigate the industrial 'trade secrets.'"

Wolf said an understanding of the aging process should make people skeptical about skin products that supposedly turn back the wrinkles of time. Youthful skin can only be maintained through the use of sunscreens, following a well-balanced diet and avoiding chemicals and pollutants.

But Wolf said there is one prescription product called Retin-A which is being tested.

Skin has three layers. The epidermis is the outer layer, which is formed of cells that constantly grow and get replaced by new cells. This layer determines the texture and surface appearance of skin.

The middle layer, or dermis, is formed of two fibrous proteins that work together: Collagen and elastic tissue. The collagen enables skin to stretch; the elastic tissue causes skin to snap back into position.

The inner layer, called subcutaneous fat tissue, consists of fat cells that provide a cushion for the top two layers to rest on, and gives skin its depth and softness.

As people age, their subcutaneous fat tissue gets thinner, causing the skin to seem looser.

"The whole contour of the face may change because the outer skin no longer has a nice, soft fatty cushion to sit on," Wolf said. "This is a natural consequence of aging. It's often controlled by genetics, and there's not much you can do about it."

Deep wrinkles and furrows in the skin are caused by damage to the dermis. The skin doesn't

snap back into place because of the damaged elastic tissue.

Skin creams containing collagen and elastin that are rubbed into the outer skin layer cannot replace damaged collagen and elastic tissue. Even if these ingredients filter down in to the dermis, the body will treat them as foreign particles and dissolve them, Wolf said.

The most common cause of premature damage to the dermis is excessive exposure to sunlight, which penetrates the skin surface and destroys collagen and elastic tissue in the middle layer.

Wolf said wearing a sunscreen with a SPF (sun protection factor) of 15 or higher will offer maximum protection from the sun's harmful rays.

Because vitamin C promotes production and growth of collagen, Wolf said a well-balanced diet also protects the dermis. He cautioned, however, that no scientific studies have shown that "megadoses" of vitamin C are of special benefit to the dermis.

Exposure of the outer skin to chemicals and pollutants in the water and air, irritants in abrasive soaps, and bad weather can result in rough, dry, scaly skin with tiny fine lines. These may become more noticeable because the oil glands secrete less oil on the skin surface as the body gets older.

Whether expensive or not, any skin cream that adds moisture to the outer layer can help resolve the problem of dry skin, Wolf said.

Using "super-fatted" soaps designed for dry skin and avoiding antibacterial soaps that

are abrasive to the skin can also help minimize damage to the epidermis.

There is one drug product which "offers a glimmer of hope" for wrinkled skin, Wolf said. Retin-A, or retinoic acid, is a drug derived from vitamin A and originally designed for treatment of acne. Researchers later discovered that the drug stimulates production of new collagen and increases new cell growth.

Wolf said several U.S. dermatologists are testing Retin-A on aging skin. The drug is available by prescription only, and its side effects must be carefully monitored by a physician. The strong medicated cream can make skin more sensitive to sunlight and can cause redness and peeling. Pregnant women should not take the drug.

### There's only one license for people who carry a lot of weight.

#### A new law for truck and bus drivers.

You may have only one driver's license issued by the state where you live, according to a new federal law. You should return any other licenses you hold to the states that issued them. Effective July 1, 1987, if you have more than one license, it will be illegal, and you may be fined up to \$2,500.

For additional information and exceptions, contact your local Texas Department of Public Safety office or your employer.

#### But It Helps

Money can't buy love... but it sure can put you in a very strong bargaining position.

-Tribune, Chicago.

### Caring For Muleshoe Area Families

Since 1959

## Ellis Funeral Directors

272-4524

### Pre-Need Funeral Plans

### Monuments

### Granite-Marble-Bronze

...new corn hybrids  
 ...new pricing programs.

When it comes to seed corn, no one has better hybrids or better pricing options than your neighborhood Pioneer representative.

For the High Plains  
 NEW 3168 • 3124

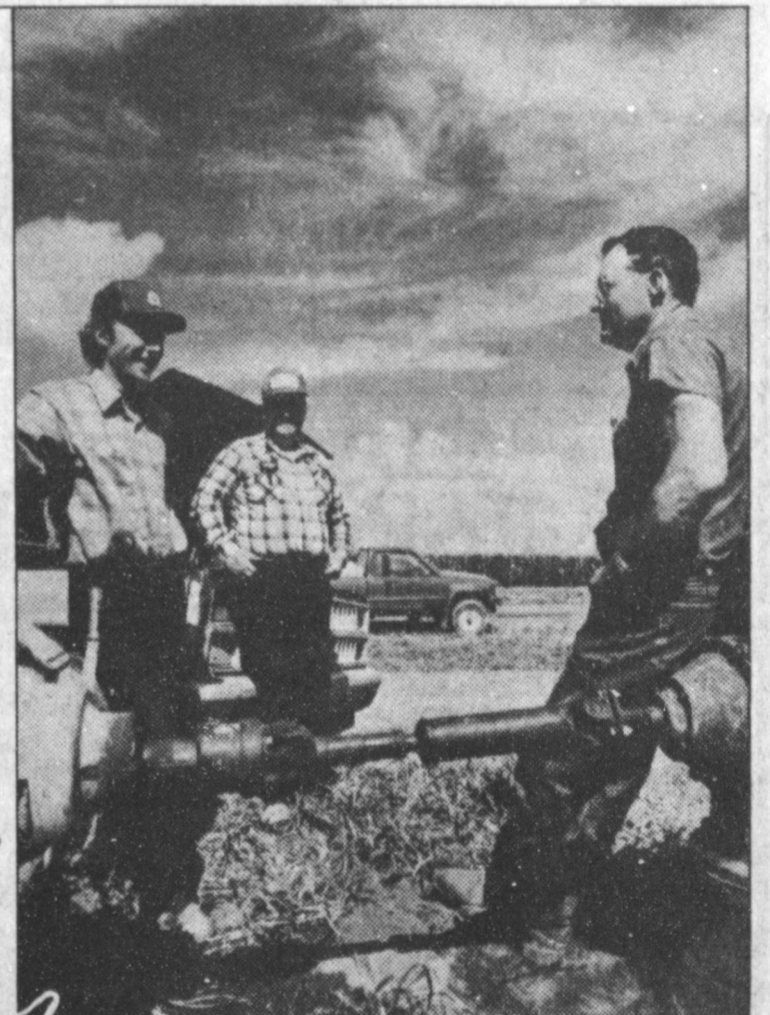

Clyde Dammun, Jr., Pioneer Sales Representative (l), with his dad, Clyde Dammun, Sr., and customer Jim Collins (r), near Dimmitt, Texas.

# Get Together

with...

Gene & Francis Franks	Terry Hutton	Gene Paul Jarman	Don Bryant
Muleshoe	Muleshoe	Muleshoe	Muleshoe
925-6454	272-3711	965-2340	965-2464

**Pre-Season Service Savings**

# YOU CAN HAVE AN ON-FARM INSPECTION OF YOUR EQUIPMENT AND SAVE ON SERVICE WORK, TOO

SAVE 10% on parts when work is done in our Service Center  
 plus SAVE 10% on labor

That's right! We'll send a service technician to your farm to inspect your tractor, combine, or planter. It's called the Performance Plus Checkup, and it's designed to cover every detail of your Case, IH, or Case International equipment. When our man is through, you'll know exactly the operating status of your equipment. If work is needed, we'll do it then at our special Pre-Season discount rate. You'll be ready for your busy season now. Get an on-farm inspection and Pre-Season Service Savings!

Expires January 30, 1988

## C & H Equipment

West HWY 84 Muleshoe 272-5514

## Junior High Basketball Season At Mid-Point

On January 4, it was a 'big, big' win for the Muleshoe eighth grade 'A' boys' basketball team, when they downed the Floydada 'A' boys by 45-31.

Muleshoe was maintaining a 15-6 lead at the end of the first, and by half-time, had widened that to 24-11. It was 34-20 closing out the third and on to the 45-31 victory.

Kevin Osuna led all scoring with a whopping big 18 points; followed by Neal Haynes with 12; Arturo Ruiz had six; and with two points each were Ricky Flores, Kip McCall, Chris Dominguez and Ramiro Alarcon; while Sean Roberts had one point.

Johnston was the leading scorer for Floydada with nine.

In this important district win, there was a total of 18 offensive rebounds. Leading was Neal Haynes with six; Kevin Osuna had four; Sean Roberts showed three; two for Ramiro Alarcon and one each for David Quintana, Arturo Ruiz and Johnny Noble.

Making up the fifteen defensive rebounds were Sean Roberts, four; Neal Haynes, three; two each for David Quintana and Johnny Noble; while Kevin Osuna, Ricky Flores, Ramiro Alarcon and Arturo Ruiz each had one.

The team had 21 field goals of 61 tries for 34.4 percent; and were three for 15 free throws for 20 percent.

Coach Marvin Rupe said Kevin Osuna was named Player of the Week. He had 18 points, four offensive rebounds, three assists, one defensive rebound, three steals, three blocked shots, and was 2-6 from the free throw line.

Coach Rupe made the following comments about the game, "This game was a bit sloppy, but we managed to win. They played full court man to man, the entire game. The long layoff over the holidays, as well as the long bus ride to Floydada seemed to affect us quite a bit."

Next game for the team is Monday, January 18 at 6 p.m. in Muleshoe, when they meet the Tulia eighth graders.

### 8th GRADE A GIRLS

On the same night, the Watson Junior High School eighth grade 'A' girls downed the girls from Floydada, 28-19.

At the end of the first quarter, the A girls were leading 10-4. The halftime score was 14-8; and by the end of the third, had widened to 24-12. The eighth grade girls from Muleshoe were held to only four

points in the final quarter, but Tulia was unable to overcome the lead, and lost 28-19.

Individual scorers were A. Williams, 10 points; C. Kemp, six; E. Kelley and T. Matthews, each four; D. Box had two and J. Noble and A. Arzola each had one point.

Hi pointer for Floydada was Black, with 13.

A. Williams was high in offensive rebounds, with four; and T. Matthews had one; A. Williams, had two and T. Matthews, three defensive rebounds.

The girls were 12-42 in field goals for 29 percent and 4-14 free throws for 29 percent.

"Everyone played good," according to Coach Roxie Johnson. "They all hustled the entire game. Audrey Williams would have to be the Player of the Game because of her stats. She kept us going in the game."

On January 18, the girls travel to Tulia to take on the Tulia eighth grade girls.

### 7th GRADE A BOYS

It was a squeaker for the seventh grade 'A' team boys when they slipped by Floydada 34-33.

Maintaining a 5-2 lead after the first, it was all even up at halftime, 13-13. In the third, the Floydada team managed to lead 22-24, before the Mules came back in the final quarter for the narrow victory.

Leading scorer for Muleshoe was Eric McElroy with 11; Robby Gauna, nine; Marcos Bryan, six; Michael Cearley, four and Gilbert Rennels and Jesse Singleterry, each had two points.

Leading scoring for Floydada was Henderson, with 12.

Making the five offensive rebounds were Jesse Singleterry, three and Eric McElroy and Kyle Kenmore, each one.

Eric McElroy had four of the eight defensive rebounds. With one each were Kyle Kenmore, Michael Cearley, Gilbert Rennels and Robby Gauna.

The seventh grade boys were 14-44 in field goals for 31.8 percent; and their 6-26 free throws showed 23 percent.

Eric McElroy was named Player of the Week for his 11 points; one offensive rebound; four defensive rebounds; one steal; and 3-6 from the free throw line.

"This game was a tough game for us to start with," said Coach Rupe. "It was played right after the holidays. We were behind starting the second half and they seemed to have the momentum the entire se-

cond half. A turnover with just a few seconds to play led to our gaining the lead, and they could not score again."

The seventh grade boys will be playing in the Sudan seventh grade tournament on January 14-16.

### 7th GRADE A GIRLS

The Muleshoe seventh grade 'A' girls couldn't get it together for the Floydada seventh grade girls and lost 15-29 on January 4.

The Mullettes scored two in the first quarter and it was only seven in the second, two in the third and four points in the final stanza of the game.

Becky Donaldson was leading scorer with six; Angie King had five points; and Rachel Toscano and Stephanie Francis each had two points.

Heading up Floydada scoring was H. Henderson, with 12.

Rachel McAdams was the leader in offensive rebounds with seven; Stephanie Francis had five and Angie King, four.

Defensive rebounders were Rachel McAdams and Angie King, each with one.

Player of the Week honors were shared by Angie King and Becky Donaldson.

### Sudan New By Evelyn Ritchie

Holiday guests in the home of Mr. and Mrs. U.J. King were their children including Mr. and Mrs. Terry Evins and family of Littlefield, Mr. and Mrs. Byron West and family of Brownfield, Mr. and Mrs. Morris Perry of Portales, N.M. and Mrs. Rod Debnam and Lauren of Dallas and Mr. and Mrs. Rusty Gore and girls of Sudan.

Mr. and Mrs. Pat Minyard, Monica, Stephanie and Ernie of Colorado City spent the holidays with his mother, Mrs. Rhoda Minyard.

Mr. and Mrs. Jat Fird and Jacklyn spent some of the holidays in San Angelo with his parents, Mr. and Mrs. Bob Ford and other family members.

Mr. and Mrs. Dusty Davis of San Angelo plan to visit during the New Years holiday with his mother, Mrs. Mary Davis and brother, Mr. and Mrs. Robin Davis and girls.

Mr. and Mrs. Bo Lance and girls visited in Baird with her parents, Mr. and Mrs. Carroll Gillet and other family members during part of the holidays.

Holiday visitors with Mr. and Mrs. Connie Franks were their sons, Mr. and Mrs. Brad Franks of Levelland and Craig of Albuquerque, N.M.

Visiting during the holidays with Mr. and Mrs. Willie McAlpin were their children, Tracy and Celester Spinhrine of Dumas, Kevin McAlpine of West Texas State University Canyon, Mr. and Mrs. Randy Garlin and Aspen and Colby of Austin. Also joining them were Mrs. McAlpin's parents, Mr. and Mrs. Jack Timberlake of Levelland.

Holiday visitors with Mr. and Mrs. Glen Cardwell were their daughters, Susan Nettles,

Visiting during the holidays with Mr. and Mrs. John Williams and Mrs. Estelle Lowe were Jimmy Williams of Medicine Mound and Ken Williams of San Diego. They also visited with their sister, Mr. and Mrs. Jay Ford and Jackelyn.

Holiday visitors with Mrs. Gina Nichols were her son, Mr. and Mrs. Charlie Nichols and family of Spring, her sister, Mrs. John Faris of Duncan, Okla., who also visited her other sisters, Mrs. J.W. Olds, Bertha Vereen. They all had Christmas dinner together and joining them were Mr. and Mrs. Nichols.

Bruce Newman was a surgical patient this week in the Methodist Hospital in Lubbock.

Quenton McCaghren was recently released from the Littlefield Hospital following a few days there.

## MHS Roundballers Roll On; On Winning Streak

It was a grandiose victory for the Muleshoe Mules Tuesday, January 5, when they downed the Springlake-Earth Wolverines in basketball action, 59-52.

Although they were behind 13-15 in the first quarter, the Mules maintained a 27-22 lead at halftime. They widened that to 43-34 third quarter lead and came on back for the final 59-52.

Ronnie Perez scored a monstrous 27 points against the Mule opponents. Johnny Garcia had 11; Sergio Gonzales, seven; Daniel Olivias, six; four points for Greg Garcia, while Michael Dunham and Juan Williams each had two.

The victory took the Mules' record for this year to 3-14. The coach, Lonnie Scott, said the Mules would be meeting the Olton roundballers in Muleshoe on Friday, January 8.

### VARSITY MULETTES

Although they trailed 8-10 in the first quarter, the Mullettes came back with a decisive 55-45 victory over the Springlake-Earth girls last Tuesday night in Muleshoe.

The Mullettes came back in the second with 20 points for a 28-15 lead at halftime. At the end of the third it was 36-30, and the Mullettes added an additional 19 points in the final quarter.

Brenna Matthews was the leading scorer with 11; Monica Swint had 10; Amy Harrison and Debbie Brown, each had eight points; Michelle Cox, six; Amy Bean and Joey Heathington, four each and Wendy Green and Krystal Angeley each had two points.

This victory made the Mullettes record for the year 12-5, according to Coach Ruben Osuna.

They played Olton here Friday night.

### FRESHMEN GIRLS

In action here Monday night, the Freshmen girls downed the Floydada freshman girls, 32-31 on their home gym floor.

In the first, the freshmen girls from Muleshoe held Floy-

dada scoreless while scoring eight. Each team scored 10 points in the second; and the Floydada girls held the Mullettes to three points in the third, while scoring eight. In the final quarter, the Mullettes scored 11, while the freshmen, girls from Floydada had 13 points.

Hi pointer for Muleshoe was Marsha Wilson, with 10; Christine Lewis and Missy Smyer each had six points; Tami Randall and Burnley Riley had four each and Michelle Dent had two points.

This victory took the freshmen Mullettes to 2-3 for the season, according to Coach Brad Eblen.

The freshmen girls were playing in the Dimmitt Tournament this weekend.

### FRESHMEN BOYS

Coach Andy Gamble's freshmen boys came home from Floydada with a 34-45 loss to the Floydada freshmen.

Although the freshmen from Muleshoe maintained a 5-4, one point lead at the end of the first quarter, they lost out in the final stanza. At halftime, the Mules from the freshman class had a 15-13 lead, but saw that evaporate in the second half when the Floydada freshmen came back with a vengeance.

Larry Gonzales shot straight and true and had 19 points; Rodney Reynolds had seven; Brian Bush, four; and Collin Tanksley and Ricky Railsback each had two points.

This weekend, the freshmen boys were participating in the Dimmitt Tournament.

Under the guidance of Coach Marvin Rupe, the Junior Varsity Mullettes had a decisive 54-31 victory over the Springlake Earth junior varsity girls Tuesday night in Muleshoe.

It was 16-6 at the end of the first and 26-20 at halftime for the Mulette JV team. By the end of the third, the Mullettes had widened the score to 44-25 and the final was 54-31.

Amy Montgomery had 16 points; Jennifer Hayes was second at 10 points; Mary Lou

Bastardo and Marcy Jaramillo along with Amber Green, had six points each; Kelly Conklin had four; Melissa Finch, three points; Shonda Strahan, two points and Stacy McElroy, one point.

Jennifer Hayes, Amy Montgomery and Melissa Finch each had two offensive rebounds; with one offensive rebound each were Mary Lou Bastardo, Kelly Conklin, Marcy Jaramillo and Amber Green, each one.

Defensive rebounders were Amy Montgomery, seven; Shonda Strahan, four; Marcy Jaramillo and Melissa Finch, each three; two each for Jennifer Hayes and Mary Lou Bastardo and Amber Green and Lori Cuevas, each had one.

The team shot 36.3 percent in field goals, with 24-66; and were 6-16 in free throws for 37.5 percent.

Player of the Week was Amy Montgomery with 16 points; nine rebounds, two steals, 4-8 from the free throw line.

Coach Rupe said, "Early foul trouble, many missed shots close in and around the basket kept us from being able to take control of the game."

"However, the girls worked hard and finally came up with the win. Amy Montgomery had an excellent game. Jennifer Hayes, Mary Lou Bastardo and Amber Green all had very good games, also."

The team was to meet Olton at Muleshoe at 8 p.m.



A message from this newspaper and the Texas Dept. of Public Safety

## GOOD DEALS from a Good Dealer

### TITAN II POST SEASON SALE

If you thought you needed a new combine during this year's harvest, then get one now, for next year...a new Titan II Combine from John Deere. The Titan II has the capacity and reliability you demand in a combine. And we have some big pass along savings and special financing to get you the best deal possible. For a Good Deal on a new Titan II Combine, now's the time, because it's TITAN II POST SEASON SALES TIME.

- New Titan II financing...
  - 8.5% Fixed rate financing, OR...
  - 0.0% Financing until the 1988 use season, OR...
  - Cash discount instead of finance waiver.
- Note: Financing subject to approved credit.

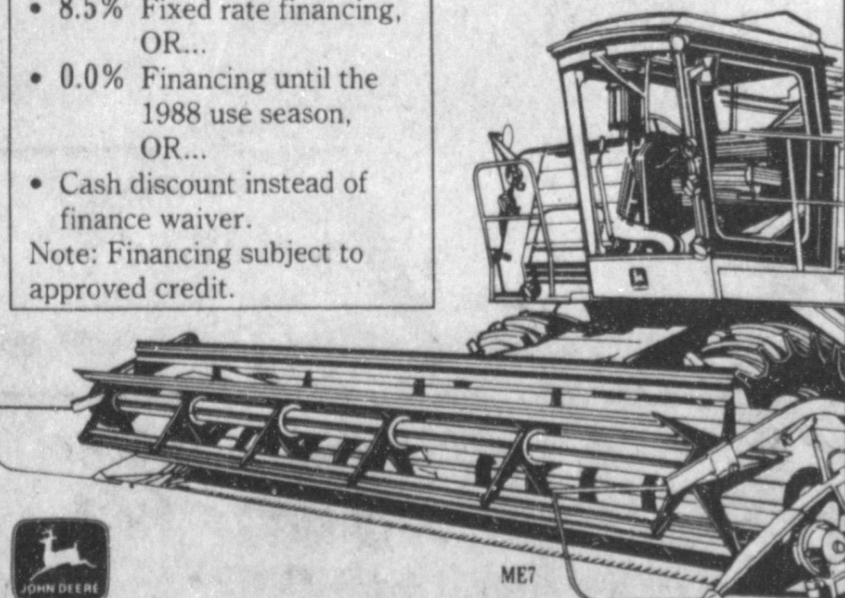

Now's the time to see us...

## Dent & Co.

West Hwy. 84 Muleshoe 272-4296



Feeling A Little Like You've Been Left Out In The Cold?

Warm Up With A Subscription Today.

\$12.50

By Carrier

\$14.75

By Mail In Bailey County And Surrounding Areas

\$16.50

By Mail Elsewhere

Muleshoe Journal/Bailey County Journal

P.O. Box 449

Muleshoe, Texas 79347



**Courthouse  
News**

**WARRANTY DEEDS**

Winfred C. Williams and wife, Nancy R. Williams to Sparks Leasing---All of Lot

**Tony Guzman  
Funeral Services  
Held Saturday**

Funeral services for Tony Guzman, 34, were held at 11 a.m. Saturday, Jan. 9 in the Immaculate Conception Catholic Church with Father Pat Maher, priest, officiating.

Burial was in Muleshoe Cemetery under the direction of Ellis Funeral Home of Muleshoe. Guzman was pronounced dead at 2:18 p.m. January 5 by Justice of the Peace Jack Bates. He died of injuries suffered at the Needmore Gin.

Born Feb. 10, 1953, in Snyder, he was a truck driver and had been a resident of Muleshoe 20 years. He married Sylvia Martinez on May 5, 1971, in Muleshoe. He was a member of the Immaculate Conception Catholic Church in Muleshoe.

Survivors include his wife, Sylvia; three children, Steven, Stephanie Marie and Bridget, all of the home; his father, Pete Guzman of Hermleigh; two sisters, Mary Hodges of Muleshoe and Lisa Winsor of Snyder; four brothers, Louis and Frank, both of Muleshoe, Danny of Marble Falls, and David of Hermleigh.

He was preceded in death by a son, Jose Adolfo in 1972, his mother, Lucy Guzman in February of 1983, and a brother, Junior in September of 1982.

**Lynn Anderson  
Local Woman's  
Sister Dies**

Funeral services for Lynn Anderson, 78, of Anton were held at 2 p.m. Thursday, Jan. 7 in the First Baptist Church of Anton with the Rev. Charles Day, pastor, officiating. He was assisted by the Rev. Syl Moore, pastor of the Fairview Baptist Church of Levelland.

Interment was in the Anton Cemetery under the direction of Hammons Funeral Home of Littlefield. Anderson died at 9:50 p.m. Monday in the Methodist Hospital at Lubbock following a lengthy illness.

Born in Cottle County, he moved to Anton in 1928. He married Geneva Bishop on Aug. 3, 1929, in Lubbock. He was a retired truck driver and a farmer. He was a Baptist.

Survivors include his wife, Geneva; a daughter, Jo Lynn Peters of Lubbock; four sisters, Lucille Hargrove of Anton, Cordie Taylor of Muleshoe, Lorado Servatius of Texico, N.M., and Fannie Mae Williams of Mesa, Ariz.; a brother, L.L. of Anton; four grandchildren; and two great grandchildren. Nephews were pallbearers.

**Hessie Spotts**

**Graveside Services  
Held Saturday**

Private graveside services for Hessie B. Spotts, 83, of Lubbock were held at 11 a.m. Saturday, Jan. 9 in the Morton Memorial Cemetery under the direction of Ellis Funeral Home of Morton with the Rev. Al Jennings, pastor of the First United Methodist Church of Morton, officiating.

Burial was under the direction of Ellis Funeral Home of Morton. Mrs. Spotts died at 3:50 p.m. Tuesday in the Methodist Hospital in Lubbock.

Born May 7, 1904, in Garden City, Texas, she had been a resident of Lubbock three years moving from Morton. She was the Cochran County Librarian 40 years before her retirement in 1979. She was a member of the Morton First United Methodist Church.

Survivors include a son, Fred G. Saunders of Pecos; a daughter, Mrs. Jeanne Lively of Lubbock; two brothers, E.B. York of Morton, and Frank York of Truth of Consequences, N.M.; nine grandchildren and one great grandchild.

Number (6), Block Number (3), Lenau Subdivision to the City of Muleshoe, Bailey County, Texas.

Tommy Singleton to Carrots West, Inc.---A 4.714 Acre Tract of Land out of the E/2 of Section 52, Block Y, WD&FW Johnson Subdivision, Bailey County, Texas.

P.C. LoCascio and wife, Darlene LoCascio to Anthony Abel LoCascio---TRACT ONE: The (NW/4) of Section (50), Block Z, State Capitol School Lands in Bailey County, Texas.

Barry L. Cowart and wife, Jo Ellen Cowart to Gary Don Gartin and wife, Lena Dianne Gartin---All of Lot (8), and all of the (E/2) of Lot Number (9), in Block Number (15), Country Club Addition to the Town of Muleshoe, Bailey County, Texas.

**DISTRICT COURT**  
Juan Arriaga VS Crockett and Machine, Inc., Judgment  
First National Bank of Muleshoe VS Curtis Walker, Motion To Dismiss

Marjorie Alberta Hurtado and Joseph Patrick Hurtado DV  
Rodolfo Alvarez-Villalpando and Juana Garcia Alvarez DV  
Abigail Soto Vega and Reyes Vega DV

Summit Savings Association VS Winston Allison and Dianne Allison, Judgment  
J.D. Smith VS Bailey County Appraisal District, Order of Dismissal

Muleshoe Cooperative Gin Company VS Ronnie Puckett, Motion To Dismiss  
Gregory Scott Williams and Trina Vanessa Williams DV  
Carolyn Luna and Antonio Luna DV

Children, we think of affectionately, as divided pieces of our own bodies.  
---Joseph Hall

The great men and the doctors understand not the Word of God, but is revealed to the humble and to children.  
---Martin Luther

**Elizabeth Kollzer  
Services Set  
Monday In Friona**

Funeral services for Elizabeth Koelzer of Friona will be held at 2:30 p.m. Monday, January 11 in St. Teresa Catholic Church of Friona with Father Timothy Dran officiating.

Burial will be in St. Anthony's Cemetery at Hereford under the direction of Blackwell-Ellis Funeral Home of Friona.

Mrs. Koelzer died on January 8 in Parmer County Community Hospital in Friona.

Born in Michigan City, Indiana, she moved to Friona in 1939, from Hereford. She was a housewife and a member of St. Teresa Catholic Church in Friona. She married Bernard N. Koelzer on October 10, 1927, in Hereford.

Survivors include her husband, Bernard; five sons, Daniel Koelzer of Bovina, Bernard Koelzer of British Columbia

Canada, Jerald Koelzer of Wheeler, David Koelzer of San Tanta, Kansas, and James Koelzer of Dalhart; three daughters, Dorothy Blankenship of Friona, Evelyn Blankenship of Hereford, and Judith Sewell of Plainview; 24 grandchildren; and eight great grandchildren.

**Nursing Home  
News**

by Joy Stancell

The Calvary Baptist Church came Sun. afternoon for Gospel Singing.

Sun. morning the Muleshoe Church of Christ brought communion. Earl Peterson came for Bible Study.

Tuesday afternoon Jackie Johnson, Gail Wilkerson, Olive Cox, Irene Steinbock, LaVerne James, and Lula Maye Shanks came to shampoo and set the ladies hair. Ruth Riley gave manicures.

The Needmore community club will host our monthly birthday party Thurs. Jan. 28th at 3:00 p.m.



**Immaculate  
Conception Catholic  
Church**

Father Patrick Maher  
Northeast of City

**First Baptist Church**  
220 West Ave. E.  
Barry Bradley, Pastor

**Emmanuel Baptist  
Church**  
Iglesia Bautista Emmanuel  
107 East Third  
Isaias Cardenas, Pastor

**Trinity Baptist Church**  
314 E. Ave. B.  
Rev. V.L. "Buster" Huggins

**Circle Back Baptist  
Church** Joel E. Stafford  
Intersection FM 3397 & FM 298  
946-3676

**Calvary Baptist  
Church**  
1733 W. Ave. C.  
Rev. Darrel Martin

**Muleshoe Baptist  
Church**  
8th and Ave. G.  
Bob Dodd, Pastor

**Progress Baptist  
Church**  
Paul Brigham, Pastor  
Progress, Texas

**Richland Hills  
Baptist Church**  
17th and West Ave. D.  
David McAdams, Pastor

**St. Matthew  
Baptist Church**  
Corner of West Boston &  
West Birch  
M.S. Brown, Pastor

**Progress Second  
Baptist Church**  
1st and 3rd Sunday  
Clifford Slay, Pastor

**The Community Church**  
Morton Hwy.



**EVERYONE IN THE CHURCH  
THE CHURCH IN EVERYONE**

The Church is God's appointed agency in this world for spreading the knowledge of His love for man and of His demand for man to respond to that love by loving his neighbor. Without this grounding in the love of God, no government or society or way of life will long persevere and the freedoms which we hold so dear will inevitably perish. Therefore, even from a selfish point of view, one should support the Church for the sake of the welfare of himself and his family. Beyond that, however, every person should uphold and participate in the Church because it tells the truth about man's life, death and destiny; the truth which alone will set him free to live as a child of God.

©Coleman Adv. Ser.

**New Snows!**

You can see by the car tracks that people are going places despite the heavy snows. Others, like you and me, perhaps, are going places because of it—because the new-fallen snow is beautiful and we want to enjoy it and look at the pictures it makes on the landscape. Also, that frosty, crackly wind that comes with the first snows blows roses in our cheeks and new energy and expectations into our hearts. We can't wait to get out and do things and be with people.

A New Year is upon us. What wonderful things this year can bring. Does the New Year lying before you, with its promise, fill you with new life and excited expectations like the new snow mentioned above?

May your New Year be a happy and prosperous one, and may you find great peace every day through worship and spiritual blessings each week through attending church.

**Longview Baptist  
Church**  
965-3413  
B.C. Stonecipher, Pastor

**Primera Iglesia  
Bautista**  
223 E. Ave. E.  
Roy Martinez, Pastor

**Lariat Church Of  
Christ**  
Sunday School 10:00 a.m.  
Worship 11:00 & 6:00 p.m.  
Wednesday Services 7:00 p.m.

Sam. Billingsley, Minister  
**Muleshoe Church Of  
Christ**  
Cloviss Hwy.

Bret McCasland, Minister  
**16th & Ave. D.  
Church Of Christ**  
Sunday 10:30 a.m.  
Evening 6:00 p.m.  
Wednesday 8:00 p.m.

**First Assembly Of  
God**  
Rev. David C. McCune  
9:45 Sunday School  
11:00 Morning Worship  
6:30 Evening Services  
7:30 Mid Week Services  
272-3984

**Primitive Baptist  
Church**  
621 South First  
Elder George Johnson, Pastor

**Spanish Assembly Of  
God**  
East 6th and Ave. F.  
Luis Campos, Pastor

**First United  
Methodist Church**  
507 W. 2nd Street  
Richard Edwards, Pastor

**El Divino Salvador  
Methodist Church**  
5th and Ave. D.  
Jose M. Fernandez, Pastor

**1st Baptist Church**  
Lazbuddie, Tx. 965-2126  
Gary Wilcox, Pastor

**Lazbuddie Church  
Of Christ**

**United Pentacostal  
Lighthouse Church**  
207 East Ave. G.  
Rev. J.A. Torres

**St. John Lutheran**  
Sunday School and Bible  
Classes 9:30 a.m.  
Church services  
Church Services 10:30 a.m.  
Rev. Mac Bearss, Pastor

**Templo Calvario**  
507 South Main  
Sunday 10:00 a.m.  
Sunday Evening 7:00 p.m.  
Evangelistic Services  
J.L. Soto, Pastor

**New Covenant Church**  
Plainview Hwy.  
Sunday 10:00 a.m.  
Wednesday 7:00 p.m.  
Jimmy Lowe, Pastor

**Lazbuddie Methodist  
Church** 965-2121  
Larry Raid Farris, Pastor

**Jehovah Witness**  
Friona Hwy.  
Boyd Lowery, Pastor

**Church Of The Nazarene**  
9th and Ave. C.  
Dennis Hayes, Pastor

<b>Western Drug</b> 114 Main 272-3106			<b>Dairy Queen</b> 1204 W. Amer. Blvd. 272-3412
<b>Little Gulf</b> 272-4918	<b>Baker Farm Supply</b> 1532 W. Amer. Blvd.	<b>American Valley Inc.</b> Hwy. 84 W. 272-4266	<b>Robert D. Green Inc.</b> 2400 W. Amer. Blvd. 272-4588
<b>Farmers Spraying Service</b> Lazbuddie 965-2624	<b>Bob Stovall Printing</b> 221 E. Ave. B 272-3373	<b>James Roy Meat Market</b> 506 W. Amer. Blvd. 972-4361	<b>Lookin Good</b> 206 Main 272-5052
<b>Main Street Beauty Salon</b> 115 Main 272-3448	<b>1st Bank</b> 202 South First 272-4515	<b>Bracher Motor Supply</b> 107 E. Ave. D 272-4288	<b>Five Area Telephone Cooperative, Inc.</b> 302 Uvalde 272-5533
<b>Irrigation Pumps &amp; Power</b> West Hwy. 84 272-4483	<b>Farmers Co-Op Elevators</b> 272-4490	<b>Foster Fertilizer</b> Lazbuddie 965-2921	<b>Frazier Feed Store</b> 523 E. Amer. Blvd. 272-4373

# Mules & Mullettes Win

## Jan. 5

### Against Springlake-Earth

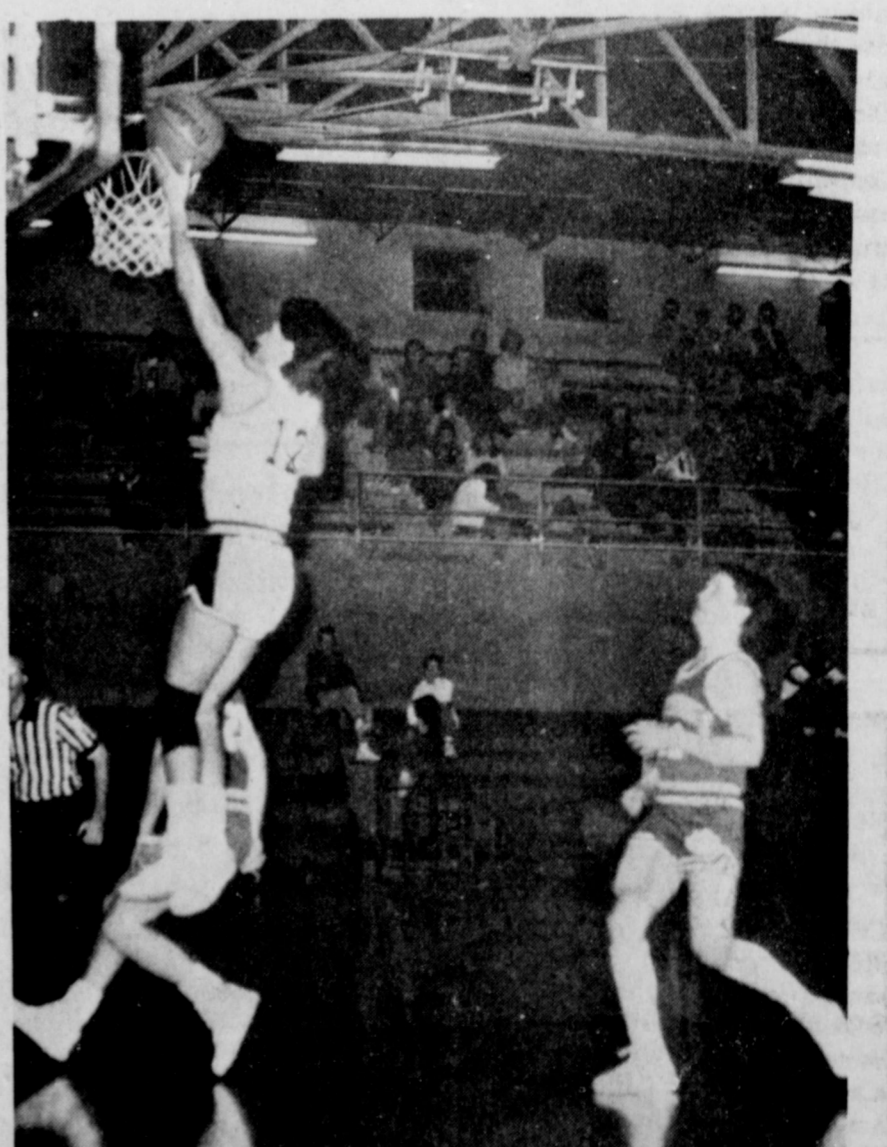
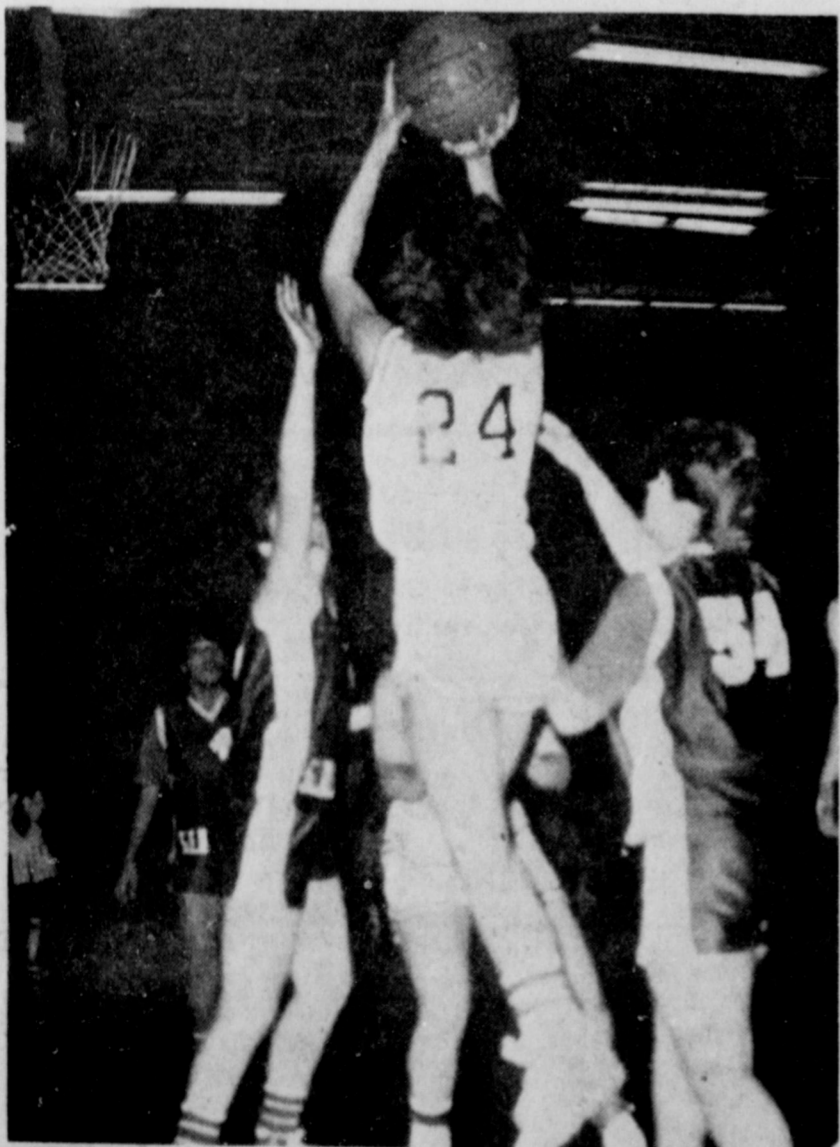
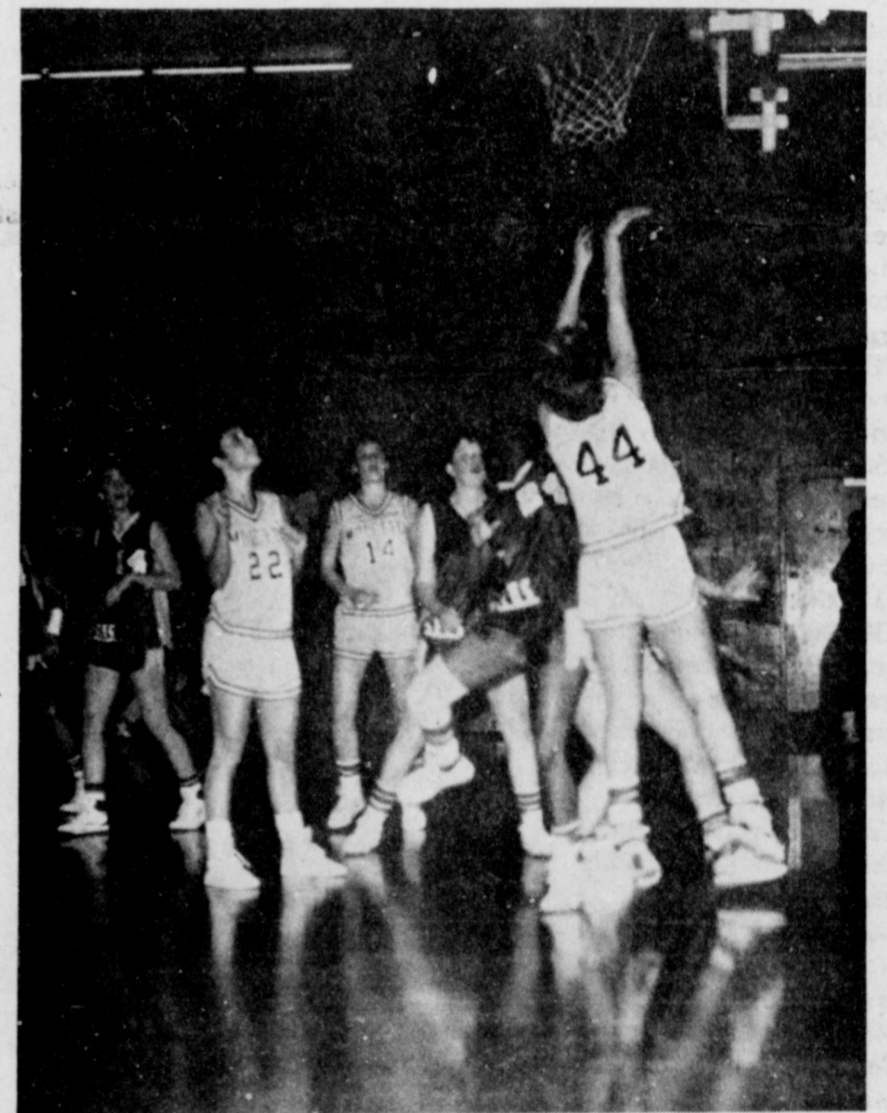
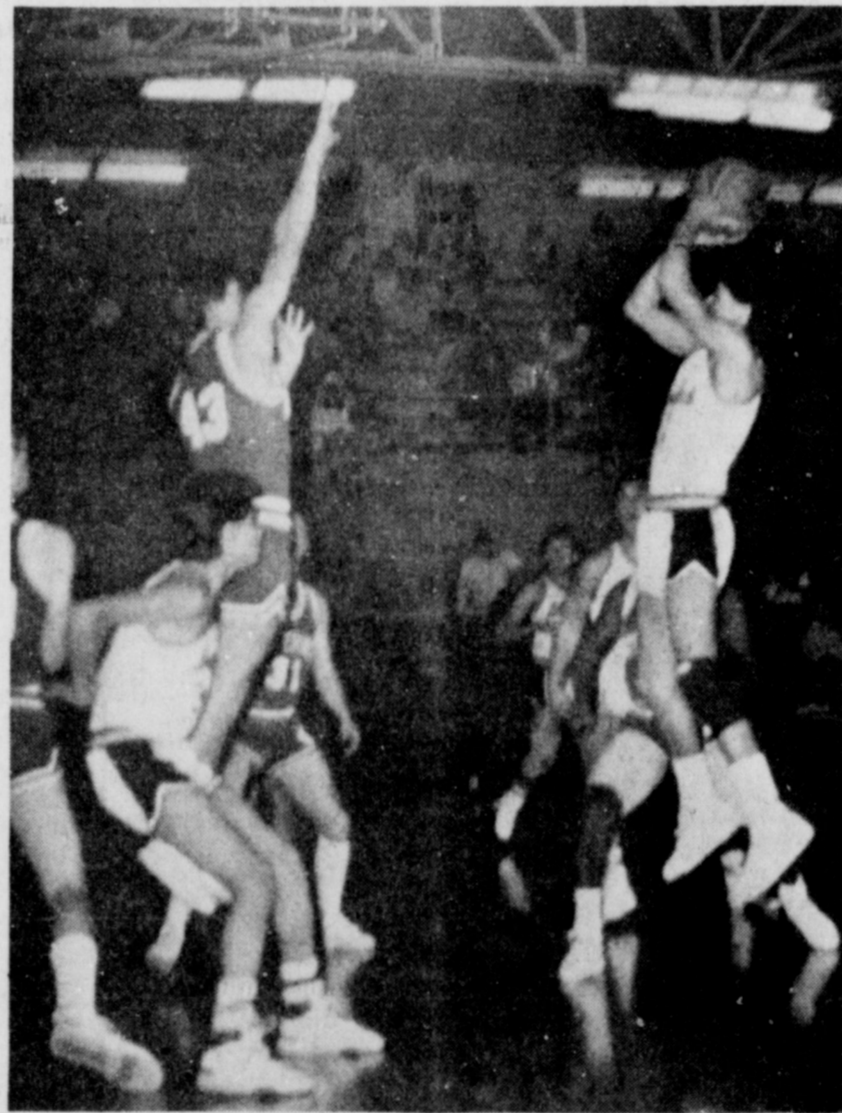
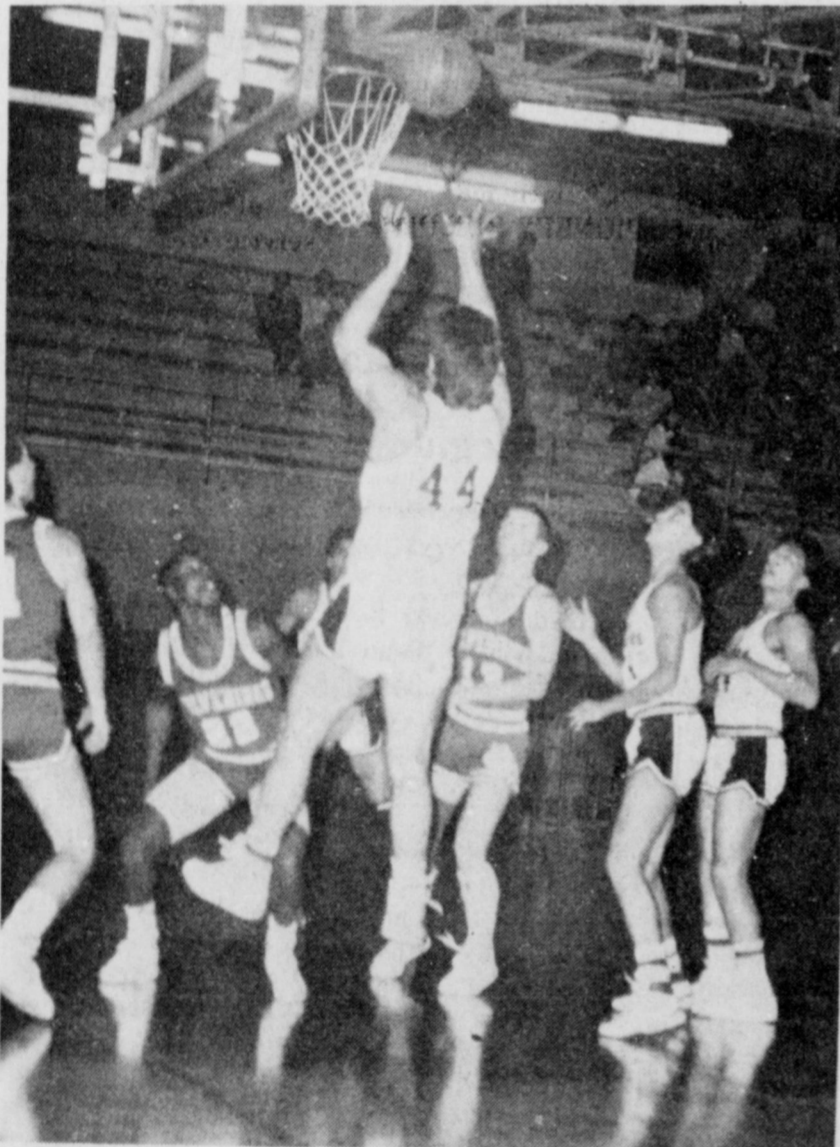
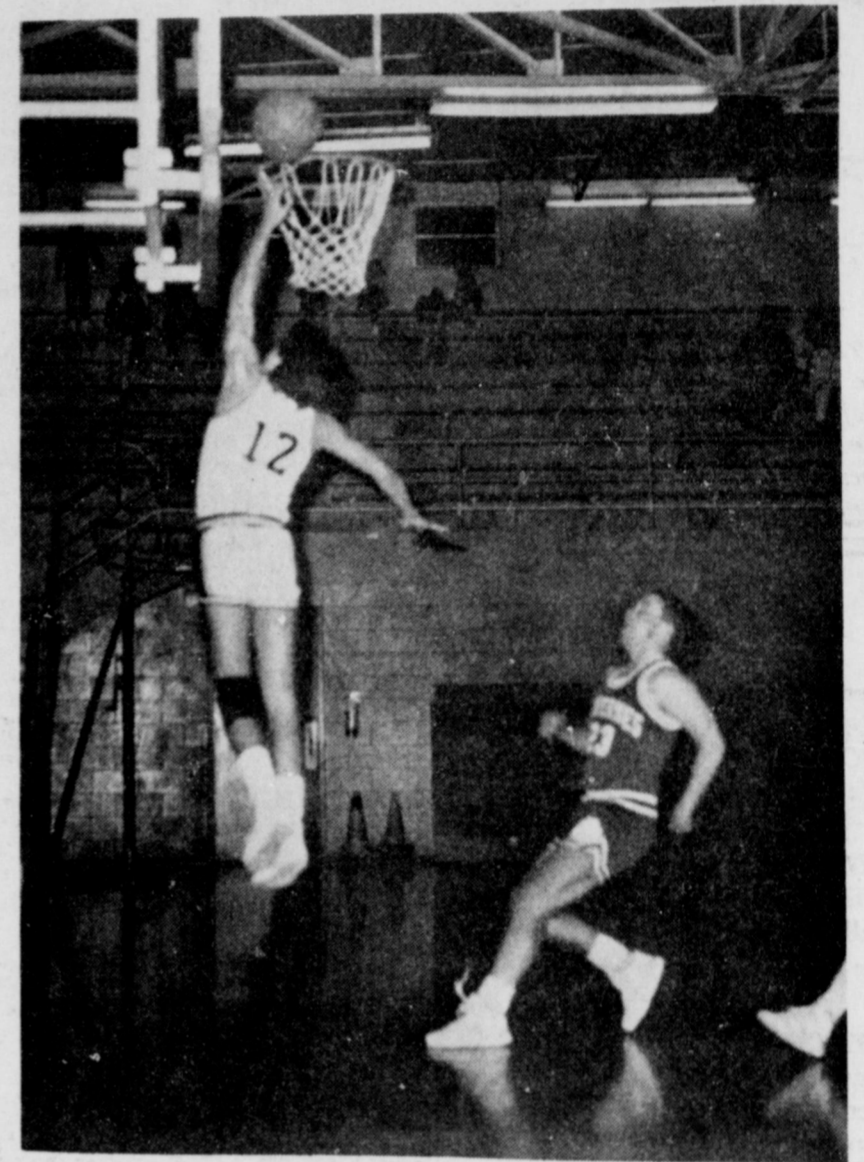
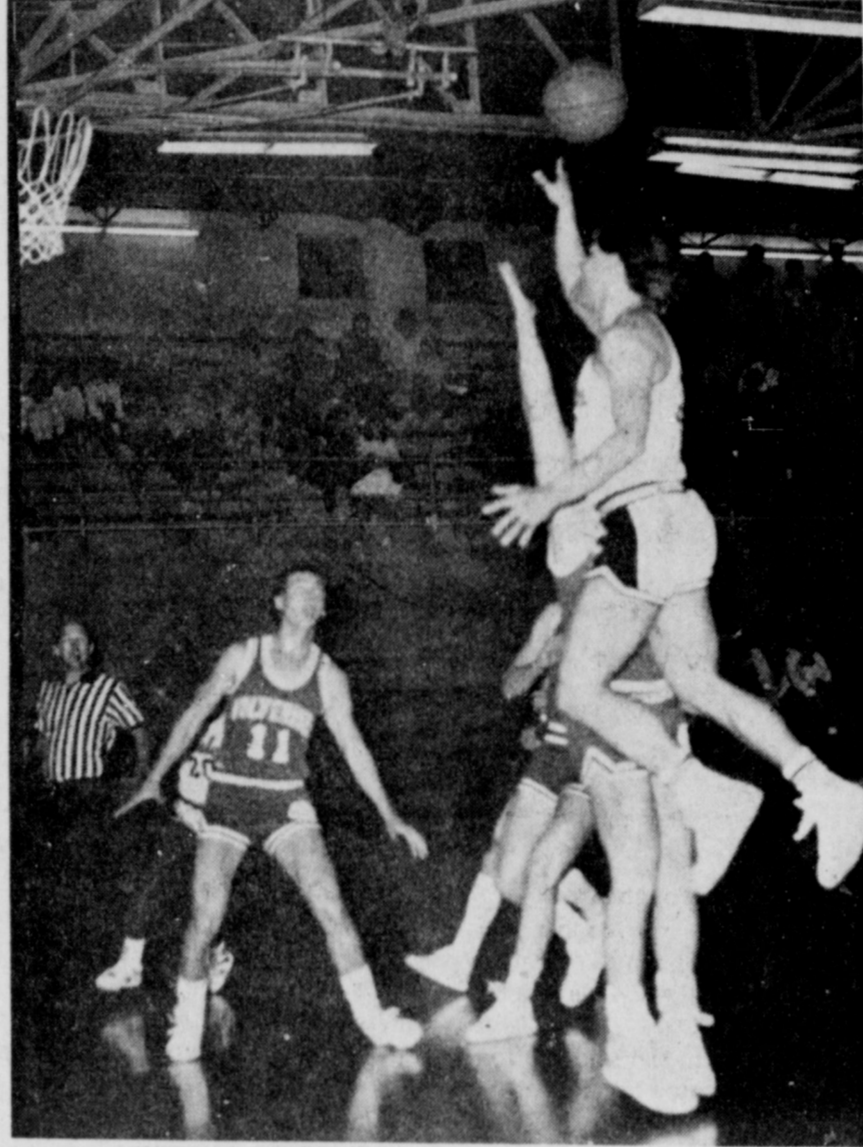
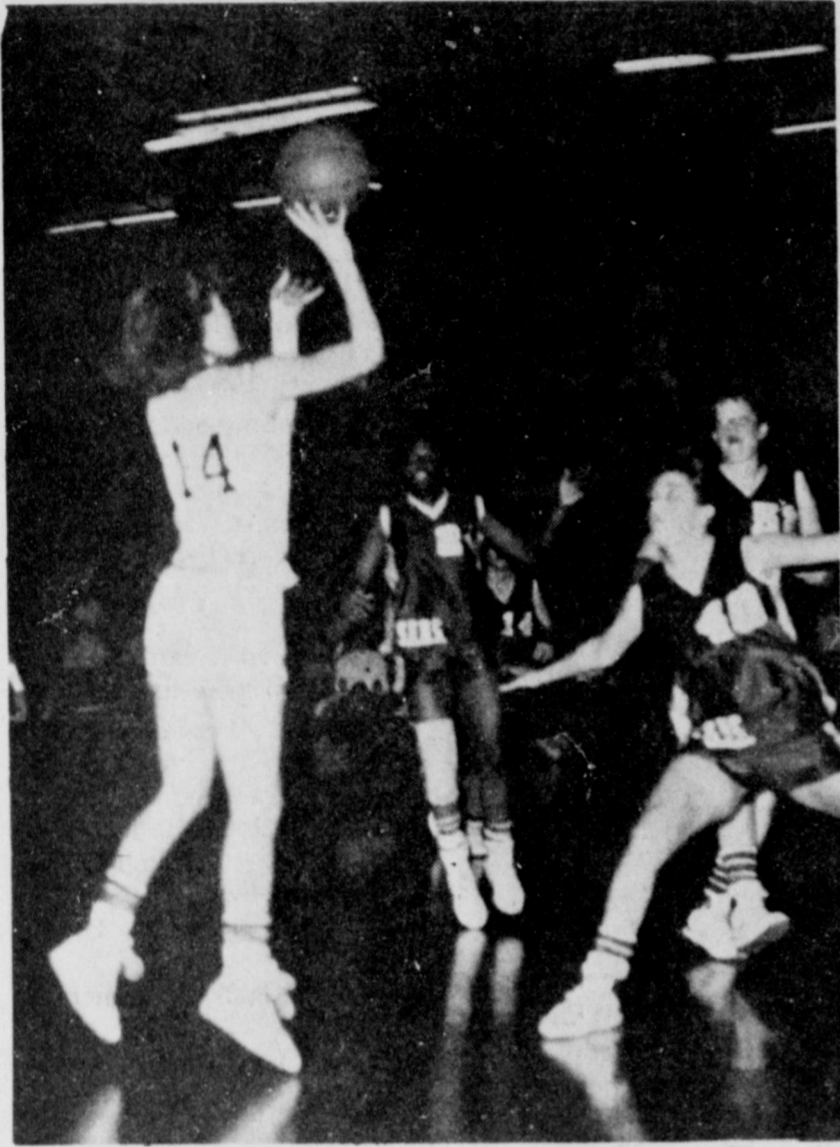

# Bailey County Journal

# Classified

Call 272-4536

**CLASSIFIED RATES**  
Per Word.....\$.15  
Minimum Charge \$2.30

Consecutive Insertions  
Minimum Charge \$2.00

**CLASSIFIED DISPLAY RATES**  
\$1.75  
Per Column Inch

**DEADLINES**  
12 noon Tues.  
For Thursday Paper  
12 noon Friday  
For Sunday Paper  
We reserve the right to classify, revise, or reject any ad. Not responsible for any error after ad has run.

**3. Help Wanted**    **8. Real Estate**    **8. Real Estate**    **8. Real Estate**    **8. Real Estate**    **8. Real Estate**    **8. Real Estate**    **18. Legal**

**1. Personals**

**MARY KAY COSMETICS** Josie Flowers 272-3865. \$1-49s-tfc

**STORAGE ROOMS & office space** for rent call 272-4754. \$1-53t-tfc

**STILL MAKING** sawdust...cabinet work, remodeling, add ons. Bob Copeland Jr. 272-5283. c1-1t-2tc

**WE WILL** not be responsible for any debts other than those authorized by the undersigned. Gary Mike Hill, Carol Beth Hill. 1-2s-3tp

**SALES REPS**  
**HYDROTEX, Inc** a multi-million dollar, 50 year old established lubrication company needs Sales Reps to call on Commercial and Industrial Accounts in the Muleshoe area. High Commissions. Training, Life/Health Ins. No Over-night travel. Call 1-800-443-1506 or send resume to Hydrotex, P.O. Box 47843, Dept 813D, Dallas, TX 75247. 3-2s-2tpts

**FOR RENT** with option to buy 3 bdrm., 2 full baths, central A/H. 2 acres of land. Good well & storm cellar. 3 miles east on Highway 70, 1 mile north on YL road, 200 yards east. Call anytime 806-352-1715. b8-1t-2tc

**FOR SALE** by owner brick home 3-2-2 Central H/A (Gas), automatic sprinkler system, nice view Richland Hills owner-agent. 272-5629. 18-1t-8tc

**WHITT-REID**  
**REAL ESTATE**

201 Main    Office 272-3611

\$600 total move in cost - 3 bedroom, single garage homes - for those who qualify.

2 Bedroom, single garage home. Reduced for quick sale. \$22,000. 25H8

3 Bedroom Brick Home - Richland Hills Addition - over 2000 sq. Ft. of living space, \$56,000. 5H9

**We Need Listings!**

- We need irrigated & dry
- Acreage on pavement
- Nice 3 bedroom homes

Roy Whitt    Thursie Reid  
272-3058    272-5318

Certified Appraiser

**JAMES F. HAYES & CO.**  
**AGRICULTURAL REAL ESTATE**  
Vic Coker-Agent  
(806) 965-2468

**640 ACRES** - 4 electric sprinklers, steel pens with concrete bunks, domestic well, all fenced. Best soil & water. Rare opportunity, good value.

**320 ACRES** of prime farmland Southwest of Hub in Parme County. Excellent water: 3 8" wells and 12" water pit. This farm is clean. Top notch in every respect.

**160 ACRES IN LAMB COUNTY** - Excellent water, electric sprinkler, fully allotted, fenced, prime opportunity for first time buyer.

**160 ACRES** North of Lazbuddie. 1 8" well, clean, lay good. Excellent terms Available!

**160 ACRES** - 2 Wells - Excellent Water, fully allotted, good check. Soil that will grow anything.

Call Vic if you need farm & ranch appraisal work done.

**NOTICE OF RATE CHANGE REQUEST AND STATEMENT OF INTENT**

Notice is hereby given that BAILEY COUNTY ELECTRIC COOPERATIVE ASSOCIATION (the "Utility") intends to change rates for electric utility service effective February 12, 1988. Based upon a test year ending June 30, 1987, the increase requested over actual test year revenues is \$851,242 or 9.7%. Based on adjusted test year revenues the increase is \$923,800 or 10.6%.

The changes are applicable to all areas and all customers served by the Utility. The classes and numbers of Utility customers affected are as follows:

Farm and Home 2711  
Small Commercial 417  
Irrigation 2274  
Medium Commercial 57  
Cotton Gins 12  
Security Lighting 1046  
Large Commercial 1

The Utility intends to change its service rules and regulations including rules relating to obtaining service, line extension and line extension charges, the provision of electric service, service fees, and discontinuance of service.

Implementation of the proposed changes is subject to approval by the appropriate regulatory authority. A statement of intent including the proposed revisions of tariff and schedules and a statement specifying in detail each proposed change is available at the general office of the Utility located at 305 East Avenue B, Muleshoe, Texas.

Persons who wish to intervene or otherwise participate in these proceedings should notify the Commission as soon as possible. A request to intervene, participate, or for further information should be mailed to the Public Utility Commission of Texas, 7800 Shoal Creek Boulevard, Suite 400N, Austin, Texas 78757. Further information may also be obtained by calling the Public Utility Commission Consumer Affairs Division at (512) 458-0223 or (512) 458-0227, or (512) 458-0221 tele-typewriter for the deaf.

Campbell McGinnis  
ATTORNEY FOR THE UTILITY  
m18-2s-4tsc

**8. Real Estate**

**FOR SALE** beautiful 4 bedroom, 2 bath home at the edge of town, on 1/2 acre. Full grown trees, lots of flowers, water well. NO CITY TAXES, all the amenities of country life, with the convenience of town very close by. All this and more at an unbelievable price. Call now at 272-3813 or 272-5422. w8-2s-tfc

**FOR SALE** 1978 Windsor Mobile home, 14 x 70. Phone 272-4083. b8-1t-2tc

**9. Automobiles For Sale**

**FOR SALE:** 1979 Buick Electra. One owner, good condition. would make good second car. 272-3089. y9-53t-tfc

**Tough Break**

"I'm surprised that your mother agreed to your marrying Bill when she dislikes him so."

"Well, she said she just wants to be his mother-in-law a while."

**15. Misc.**

**WANTED:** Someone to reside in home in Clovis with senior citizen. Cooking and light housekeeping. Call 505-762-0122.

**15. Misc.**

**AKC COCKER** Spaniel puppies for sale. 2 black male registered cockers \$50 each with papers have had shots. 965-2619. Lloyd Bradshaw. b11-2s-1tc

**4 WEEK** old AKC Bassett Hounds both parents, come and pick yours now. Call 965-2127. m15-2s-1tc

**NEW YEAR SPECIAL PRE-ENGINEERED STEEL BUILDING**  
24x27x12 3,590.00  
30x50x12 5,285.00  
40x75x14 9,380.00  
50x100x14 12,995.00  
60x120x14 21,299.00  
One 3070 door included.

**PIONEER BUILDING SYSTEMS**  
512-389-3664  
15-2s-2tp

**15. Misc.**

**NOTICE TO BIDDERS**

Sealed bids will be received by the Bailey County Commissioners Court, Bailey County Courthouse, Muleshoe, Texas, until 10:00 A.M. on January 11, 1988 for a new roof for the Bailey County Courthouse. The project will include a new roof, repair, and mechanical equipment installation. Plans and specifications are available from:

Design Professionals  
205 W. 4th Street  
Plainview, Texas 79072  
806-293-4486

All bids should be sent to Gordon H. Green, County Judge, 300 South First Street, Muleshoe, Texas 79347. All bidders should use lump sum pricing. Payment in full will be made upon approval of performance by Design Professionals and acceptance by the Commissioners Court. Therefore, no bond is required.

Gordon H. Green  
County Judge  
c18-53t-4tc

**8. Real Estate**

116 W. Ave. C    BINGHAM & NIEMAN REALTY    272-5285 or 5286

We have homes for as little as \$600.00 total move in cost, with payment scheduled according to income for qualified buyers!!!!

**RICHLAND HILLS**

**IMMACULATE** 3-2-2 Brick, corner lot, Cent. A&H, built-ins, FP, loads of storage & closet space, sprinkler sys.!!!!

**PRICE REDUCED** 3-1-1 Brick, Cent. heat, Evap. air, built-ins, fenced yard....

**MAKE OFFER** 3-1 1/2-1 Home, Cent. heat, evap. air, built-ins, fenced yard, detached storage-garage. Nice locations. \$40's!!!!

**8. Real Estate**

**HIGHLAND & STEWART**

3-1 1/4-1 Home, wall furnace heat, evap. air, fenced yard. Nice home in a nice area. \$20's!!!!

**SPACIOUS** 3-2 1/2-2 Brick Home on corner lot, Cent. A&H, built-ins, fireplace, loads of storage, 2900 plus sq. ft. of LV. area lots of extras, undrgrd. sprinkler sys., fenced yard. A GREAT BUY!!

**JUST LISTED** - Nice 3-2-2 Brick Home (2 story), on corner lot, Cent. A&H, built-ins, and much more. LET'S LOOK TODAY!!!

2-1-1 home, wall heat, evap. air, fenced yard. \$20's....

**8. Real Estate**

**JUST LISTED** - Nice 3-2-1 Brick, 2,000+ sq. ft. of lv. area, very well kept!!! \$40's!!!!

**NICE** 3-2-2 Brick, Cent. A&H, built-ins, fenced yard. \$40's!!!!

**JUST LISTED** - COZY 3-1 1/2-1 home, Cent. heat, nice earhtone carpets, fenced yard, storage bldg., & more!!!!

**JUST LISTED** - 3-1-1 home, Cent. A&H, utility, storage bldg., cellar, gas grill, & more. \$20's!!!!

**COUNTRY CLUB**  
3-2-2 Brick, Cent. A&H, built-ins, fenced yards, & more. \$50's!!!!

**COUNTRY HOMES**  
**JUST LISTED** - 2-2-1 brick home on 1 acre on pavement, close to town, Cent. A&H. \$40's!!!!

**JUST LISTED** - 2-1-1 1/2 carport home on 1 acre on pavement close to town, built-ins, wall furnace heat, evap. air, satellite system, and fenced area for horses or calves. \$20's!!!!

3-1-2 home, 1/2 acre, Cent. A&H, new paint, nice carport, cellar. \$30's!!!!

2-1 home, 20 acres, sub. pump, sprinkler, barns & corrals. \$40's!!!!

**SPACIOUS** 3-2 1/2-2 Brick Home on 5 acres, Cent. A&H, built-ins, fireplace, sunroom, finished basement, sprinklers sys., storage bldg., horse barn, calf barn, corrals & much more. Close to town. **MUST SEE TO APPRECIATE!!!!**

3-1 home on .59 acres on highway at edge of town plus 1-1 mobile home for rental unit, storage, or workshop. A GOOD BUY!!!!

**AUCTION**  
Every Saturday, 1 p.m.  
Horses - Saddle - Tack  
Lots Of Misc.  
Triple S Auction Service  
Smyer, TX 234-2405  
Lance Folsom, Auctioneer  
Bob Smith, Owner Operator  
Contingents Welcomed

**KNOW THE WEATHER**

What happens when a cold front and a warm front meet head-on? What are the characteristics of the stationary front produced?

A cold front, running into a warm front with about equal momentum, stagnates and marks time. The warm front also comes to a halt and the result, where the two air masses have met, is a stationary front.

A stationary front almost always produces prolonged rain and cloud and erratic wind currents. Sometimes the rain lasts for many days, until one of the systems breaks through the other or another strong front moves in.

If you're planning to fly in private aircraft, the weather map symbol of a stationary front should be highly discouraging, for landing and navigating in such an area is hazardous and often dangerous.

Stationary fronts occur during the change of seasons. This spell of bad weather was called by oldtimers the "turn of the seasons."

**MICROWAVE COOKING**  
By Linda Attaway

To convert conventional recipes for microwaving, many ingredients may be reduced or eliminated altogether.

Liquids may be reduced by one-third to one-half, but be careful to watch as the food cooks. Exceptions to this include rice, pasta and dried beans and peas.

Seasonings may be reduced since microwaving enhances the natural flavor of the food.

Fats may also be reduced or eliminated since they are not needed to prevent sticking. A small amount of butter may be used for flavoring.

**18. Legal**

**NOTICE TO BIDDERS**

Sealed bids will be received by the Bailey County Commissioners Court, Bailey County Courthouse, Muleshoe, Texas, until 10:00 A.M. on January 11, 1988 for a new roof for the Bailey County Courthouse. The project will include a new roof, repair, and mechanical equipment installation. Plans and specifications are available from:

Design Professionals  
205 W. 4th Street  
Plainview, Texas 79072  
806-293-4486

All bids should be sent to Gordon H. Green, County Judge, 300 South First Street, Muleshoe, Texas 79347. All bidders should use lump sum pricing. Payment in full will be made upon approval of performance by Design Professionals and acceptance by the Commissioners Court. Therefore, no bond is required.

Gordon H. Green  
County Judge  
c18-53t-4tc

**OPEN YOUR OWN** beautiful discount high quality shoe store. Satisfaction Guaranteed. **LADIES-CHILDRENS - MENS.** Over 300 nationally known brands-Over 1500 styles 40-50% below wholesale prices. Your "\$" cash investment of \$12,900.00 to \$39,900.00 includes beginning inventory, training, fixtures and grand opening promotions. Ladies Apparel stores also available. Call Today. Prestige Fashions 1-800-247-9127. 1-2s-2tpts

**MULESHOE** United Methodist Children's Center, a quality child care facility, now has openings for children ages 6 weeks-5 years. Activities provided are arts and crafts, story-time, creative play, music periods, exercise time, and science adaption. Hot lunches and snacks provided. Call Frankie Carpenter 272-3236 or come by 507 West 2nd. c1-2s-2tc

**STORAGE**  
Rooms Available  
For Storage  
\$25.00-\$30.00  
per month  
Ted Barnhill  
272-4903  
b1-42s-tfc

**CONCERNED**  
About Someone's  
Drinking?  
HELP IS  
AVAILABLE  
through Al-Anon  
Call 227-2350 or  
965-2870 or come to  
visit Tuesday nights,  
8:00 p.m. or Saturday  
mornings at 11:00  
a.m. at 1116 W.  
American Blvd.,  
Muleshoe.

**PARKRIDGE**

**IMMACULATE** 3-2-2 Brick Home Cent. A&H, built-ins, fireplace, energy efficient, nicely decorated, plus beautifully landscaped yard. \$50's!!!!

**HIGH SCHOOL**  
**JUST LISTED** - 3-2-2 home, corner lot, nice carpet, fenced yard. \$30's!!!!

3-1-1 home, corner lot, Cent. A&H, built ins. \$30's....

**PRICE REDUCED** - Spacious 3-2 Brick, Cent. A&H, built-ins, 2400+ sq. ft. of lv. area, den w/FP, fenced yard, storage bldg., & much more. \$60's!!!!

**JUST LISTED** - 3-1 home, nice carpets, new roof, storm windows & much more. \$20's!!!!

**NICELY REMODELED** - 3-2-1 carport home, Cent. heat, evap. air, built-ins, utility, earhtone carpets, ceiling fans, covered patio, fenced yard & more. \$30's!!!!

3-2-1 1/2 carport home, Cent. A&H, built-ins, fireplace, fenced yard & more. \$40's!!!!

**JUST LISTED** - NICE 2-1-1 home, wall furnace heat, earhtone carpets!!!!  
LENAU ADDITION

**8. Real Estate**

**JUST LISTED** - Nice 3-2-1 Brick, 2,000+ sq. ft. of lv. area, very well kept!!! \$40's!!!!

**NICE** 3-2-2 Brick, Cent. A&H, built-ins, fenced yard. \$40's!!!!

**JUST LISTED** - COZY 3-1 1/2-1 home, Cent. heat, nice earhtone carpets, fenced yard, storage bldg., & more!!!!

**JUST LISTED** - 3-1-1 home, Cent. A&H, utility, storage bldg., cellar, gas grill, & more. \$20's!!!!

**COUNTRY CLUB**  
3-2-2 Brick, Cent. A&H, built-ins, fenced yards, & more. \$50's!!!!

**COUNTRY HOMES**  
**JUST LISTED** - 2-2-1 brick home on 1 acre on pavement, close to town, Cent. A&H. \$40's!!!!

**JUST LISTED** - 2-1-1 1/2 carport home on 1 acre on pavement close to town, built-ins, wall furnace heat, evap. air, satellite system, and fenced area for horses or calves. \$20's!!!!

3-1-2 home, 1/2 acre, Cent. A&H, new paint, nice carport, cellar. \$30's!!!!

2-1 home, 20 acres, sub. pump, sprinkler, barns & corrals. \$40's!!!!

**SPACIOUS** 3-2 1/2-2 Brick Home on 5 acres, Cent. A&H, built-ins, fireplace, sunroom, finished basement, sprinklers sys., storage bldg., horse barn, calf barn, corrals & much more. Close to town. **MUST SEE TO APPRECIATE!!!!**

3-1 home on .59 acres on highway at edge of town plus 1-1 mobile home for rental unit, storage, or workshop. A GOOD BUY!!!!

**LARGE BUILDING** on 2 lots, paved parking....

**JUST LISTED** - Nice, well-maintained Self-Service Laundry. 34 washers, 16 dryers in nice, modern building, excellent location. Books available to qualified Buyer.

**SALE OR LEASE** nicely remodeled office bldg. with over 3,000 sq. ft. of area, excellent location across from Courthouse. PRICED TO SELL!!!!

**APPROX.** 3,000 sq. ft. bldg., Railroad frontage. **CASH PRICE** \$15,000.00

**8. Real Estate**

**JUST LISTED** - Nice, well-maintained Self-Service Laundry. 34 washers, 16 dryers in nice, modern building, excellent location. Books available to qualified Buyer.

**SALE OR LEASE** nicely remodeled office bldg. with over 3,000 sq. ft. of area, excellent location across from Courthouse. PRICED TO SELL!!!!

**APPROX.** 3,000 sq. ft. bldg., Railroad frontage. **CASH PRICE** \$15,000.00

**DIANNE NIEMAN, BROKER**  
"MERRY CHRISTMAS AND A HAPPY NEW YEAR"

**GEORGE NIEMAN, BROKER**

**GRAIN PRICES**  
YELLOW CORN...3.55 cwt  
YELLOW FOOD CORN...3.80 cwt  
WHITE FOOD CORN...4.75 cwt  
MILK...300 cwt  
SOYBEANS...5.42 cwt  
NEW WHEAT...2.70 cwt  
COMMODITY CERTIFICATES  
104%

Prices-January 8, 1988  
MARKETS COURTESY OF  
FARMERS CO-OP  
ELEVATORS  
272-5335 Muleshoe, Texas

Think Classified!