

The Burkburnett Star

John Brookman—Harry Dodson, Owners and Publishers
Harry Dodson, Editor



Printed Weekly at Burkburnett, Wichita County, Texas.
Entered as second class matter at the postoffice at Burkburnett, Texas, August 19, 1907, under the Act of Congress of March 3, 1879.

NOTICE TO THE PUBLIC—Any erroneous reflection upon the character, standing or reputation of any person, firm or corporation, which may appear in THE STAR, will be gladly corrected as soon as it is brought to the attention of the publishers.

Wichita and Cotton Counties \$2.00
Outside These Counties \$2.50

GRASS ROOTS OPINION

KNOXVILLE, IOWA, Express: "What would happen if all the government aid was knocked out entirely? Wouldn't everything be in the same position? Maybe you wouldn't get a lot of things you are getting now, but you wouldn't have to be paying out most of what you can make in government taxes either. Finally you have to pay for everything that you get. The government of the state has nothing."

FAIRMONT, W. VA., Monongahela News: "Business men in America always have accepted risk as part of the price of freedom, and part of the price of successful business operations. But nobody willingly is going to take risks unless there is a good reason, a strong incentive, for doing so."

RUNGE, TEXAS, News: "Given time and a lot of it, even a Government eventually learns a thing or two. For example, the U. S. Government plans to buy surplus pork, but instead of placing it in storage, it will supply it to school children and needy persons."

CLEVELAND, MISS., News-Enterprise: "One of the strangest notions that can pervade a people is that that state has money of its own—and nowhere, perhaps, is that notion more firmly fixed than in the United States. This is in face of the fact that it is very clearly evident to anyone who will just stop a moment and think that there is no such thing."

To Grow Soil - Instead of Surpluses

Delegates to the American Farm Bureau Federation convention in Chicago, representing 1,600,000 farmers, have voted a reaffirmation of flexible price supports, and more significantly, approved the "soil bank" government land-rental plan which could effectively clamp down on the production of unwanted surpluses.

The new "soil-bank" proposal calls on Congress for legislation authorizing payment in surplus crops now in Government storage to farmers agreeing to plant less than their allotments in controlled basic crops and additional payments (preferably in surplus crops) to farmers who place this land, or other crop land in a "soil bank" and keep it idle, except for soil-building crops. Further the plan calls for payment by the Government of seed and planting costs on such land if it is not to be harvested or grazed. Finally, participation in the "soil bank" plan would be required for eligibility for Government price-support payments.

Department of agriculture experts estimate it will cost \$1,400,000,000 over fifteen years to take 23 million acres out of production. Certainly, this would be a bargain price for ending the surplus and storage problem, and along with it, the fictitious "support" prices.

But we can't help wondering what we would then do with all the garden sass that would be produced on those 23 million super-rich acres.

HEADACHE REMEDY DUE

John D. Morris of the New York Times reports: "Congress appears likely to prescribe remedies for some of the taxpayer's most annoying headaches next year by overhauling the long-neglected excise tax system."

Mr. Morris describes a few of the absurdities that are now part of the excise-tax setup. One example is a bowling ball bag—which is taxable as luggage at 10 per cent if space is provided for carrying bowling shoes, but isn't taxed otherwise. To take another, after shave lotions and oils are tax-free unless recommended for after shave use. To take a third, an automobile windshield is taxable if the installer buys it ready made, but it's tax-free if he cuts the glass in his own shop.

As revenue producers, the excise taxes don't amount to much. But they can be a significant item to the consumer who needs the many items in daily use which are subject to the tax. They undoubtedly discourage consumption—at the expense of production and employment in the affected enterprises. They are a real and expensive burden on the nation's retailers, who must try to cope with endless red tape, and conflicting rulings and opinions. That expense, like all others, must ultimately be paid for by the buying public.

Finally, most of these taxes were emergency war measures, just as were transportation discouraging taxes. It was generally believed that they would disappear when the war ended. The overhauling which Mr. Morris forecasts is certainly due.

THEY WOULD READ YOUR AD TOO, IF IT APPEARED HERE

With Our Subscribers . . .

NEW SUBSCRIBERS

- V. L. Brandon
- Chas F. Turner
- Mrs. Lee Garner
- Marion Thornton
- M. J. Grove
- Richard McLane
- Mrs. T. Herbert Minga
- University of Okla.
- Mrs. Bobbie Little
- Chris Morris
- Mrs. Maude Green
- Pearlene Italian
- M-Sgt. Eli Hart
- H. W. Cecil
- Eugene Sloan

STAR RENEWALS

- Leo J. Foster
- D. M. Morris
- C. L. Bowman
- Fred Hunt
- Cecil E. Curtis
- W. J. Gibson
- D. C. McCullough
- Truman Garland
- L. A. Hatch
- Tom Burnett
- S. W. Tel. Co.
- Texas Elec. Co. (local)
- J. W. Keller
- Myrtle Capps
- H. L. Martin
- M. E. Bean
- C. B. Wampler
- H. J. Powell
- Mrs. A. P. Yeary
- Henry Maloney
- B. A. Landers
- Leroy Cotton
- Mrs. E. Wiatt
- A. D. Gaddie
- Mrs. Agnes Boyd
- H. K. Landes
- Mrs. Mary Heins
- Mat Riley
- Mrs. Lerah Inman
- Roy Millikin
- Cora L. Harmon

- Maj. M. L. Cooper
- R. E. Browning
- C. A. Morgan
- J. B. Wright
- Mrs. T. C. Powell
- Thaxton Bros.
- Dudley Feed
- Wylie Browning
- Blake Browning
- Mrs. R. G. Redman
- Lawrence Gilbert
- Mrs. S. W. Dodson
- Mrs. I. D. Coley
- Rev. F. R. Carrington
- Dr. J. A. Davey
- Mrs. Charlie Grace
- T. D. Oxley
- Owens & Brumley
- Frank Etier
- W. R. Pannell
- Mrs. Ruby Russell
- Irvin J. Vogel
- Texas Elec. Co. (W. F.)
- Mrs. Doccia Garland
- B. F. Lawley
- Bill Bowman
- Mrs. A. L. Campbell
- D. F. Douglas, Jr.
- Mrs. J. A. Moore
- Stanley Green
- Mrs. G. H. Cromleigh
- Floyd Jackson
- Fred Fewin
- Mrs. Martha Shores
- K. C. Wood
- Maj. C. R. Senkbeil

Assembly of God Church

Rev. F. R. Carrington, Pastor
Phone 471

Sunday School, 10 A. M.
Morning Worship, 11 A. M.
Sunday Evangelistic Services, 7:30 P. M.
Young People's Service, Wednesday, 7:30 P. M.
Women's Missionary Council, Tuesday from 2 to 4 P. M.
Bring your musical instrument.

Call 52 For Your Printed Needs

Burkburnett . . . History

Revealed By Star Files 25 Years Ago...

Mr. and Mrs. Joe Wood and son of Ulysses, Kans., visited his parents, Mr. and Mrs. J. R. Wood over the holidays.

Miss Ethel Swinford spent the Christmas holidays with her parents in Devo.

Mr. and Mrs. C. H. Bowman of Berger, visited Mr. and Mrs. J. T. Bowman and Mrs. C. C. Howard over the holidays.

Mr. and Mrs. C. F. Meadors and Aaron are visiting in Berger, this week.

Mr. and Mrs. O. K. Rankin of Ft. Worth visited with relatives here during the holidays.

Sgt. Garth Landes of Santa Anna, Calif., is spending a few days here with his wife Norene and parents, Mr. and Mrs. Floyd Landes.

Mrs. Jack Albright of Okla. City visited her sister, Mrs. Quinton Howard last week.

Mrs. A. C. Whigham and Dorothy returned home Tuesday after spending the holidays here with friends and relatives in Georgia.

Miss Maurine Goodwin left Thursday for Seattle, Wash., after spending the holidays here with her parents, Mr. and Mrs. H. A. Goodwin.

Research has shown that printing is truly "The Art of Preservative of all Arts" with approximately 92 percent of the knowledge we accumulate being gained thru the printed word.

Thritt Memorial Baptist Church

814 Tidal Street
Rev. Marion D. Baker, Pastor

"A Little Church with a Big Welcome"

Henry Hodges, S. S. Super
Clayton Owens, Training Director
Billy Joe Baker, Choir Director
Mrs. Geo. Hodges, Pianist

Sunday School — 9:45 a. m.
Worship Service — 10:55 a. m.
Training Union — 7:00 p. m.
Evening Service — 8:00 p. m.
Wednesday night prayer meeting — 7:30 p. m.

MEN'S BIBLE CLASS

Invites You to
Worship With Them
Each Sunday Morning at
10:55 a. m.

W. R. CARSWELL, Teacher
W. W. Browning, President
"Come As You Are"

EXPERT TV SERVICE

CALL 467
Philco -- Dealer -- Admiral

FOR BEST IN RADIO and TV SERVICE
We Use Factory Replacement Parts

90 DAY GUARANTEE

BILLS TV & APPLIANCE
(We Sell the Best and Service the Best)
205 North Ave. D Burkburnett, Texas

DRIVE IT!

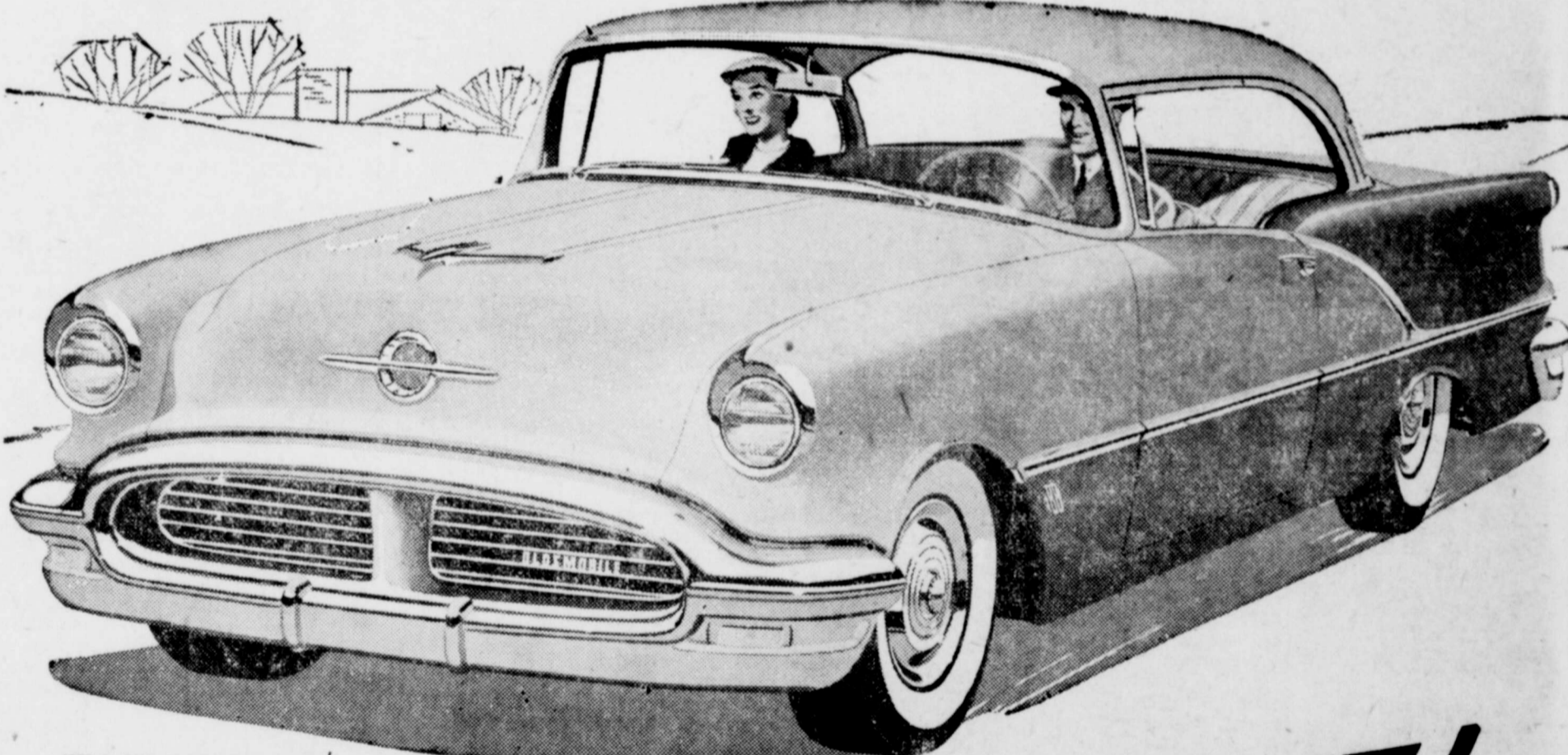

1956 SUPER 88 HOLIDAY COUPE.

PRICE IT!

OWN IT!



Once again, Olds sets the trend for tomorrow with a brand-new, double-duty "Intagrille Bumper" design!

You're invited to our showroom **right now!** Give Oldsmobile a thorough going-over for every detail you demand in your new car. You'll find Olds out ahead in every way! Stunning Starfire styling with the functional beauty of the new "Intagrille Bumper"! It's both a glamorous, modern grille and a full-depth, double-protection bumper. And you'll discover the blazing action of the new Rocket T-350 Engine for pace-setting power! You'll discover new smoothness, too, in the split-second response of Jetaway Hydra-Matic*. Then, get set for the biggest and best surprise of all! Get our price! See us today . . . make this your year to rocket away with Oldsmobile!

*Standard on Ninety-Eight models; optional at extra cost on Super 88 models.

OLDSMOBILE

MATHIS CHEVROLET COMPANY

PHONE 210 JACK MATHIS, Owner-Manager
"DAN DAILEY STARS IN A GAY NEW 90 MINUTE MUSICAL COMEDY FOR OLDSMOBILE — SATURDAY JANUARY 21 — NBC-TV"

Dr. R.
EMERGENCY
11 AVE. 1
C
ALL MERS
WO
CHIL
WOM
WOM
SUEDI
WO
W
DF
Ship a
REMI
Yard
SEE TI
SALE!
\$19.95 C
Now
SALE!
\$6.95 n
Reduced
On Many
Items
The St

Buy Auto Liability From The Travelers Insurance Co. It Doesn't Cost Any More to Be S-U-R-E

HOWARD CLEMENT, Agent

DEVOL NEWS

Mrs. C. O. WOODLEY

Christmas Day dinner guests the home of Mr. and Mrs. Robbins included Mr. Edd Hopkins of Law-Homer Robbins, Janet Dale of Rush Springs, Mr. Clint Robbins and son of Newton, Kans., Mrs. Green and Deloris and Jessie Willis of Duncan, and Mrs. Joe Lindsay, Mr. Robert Hopkins, Rose and Gayle, Mrs. Laura Hopkins and Bobby all of Hopkins, Rose Hopkins of Littlefield. Afternoon visitors were Mrs. Fred Germany, L. Teas and Sue of Burk, Mr. Don Suttles of Victoria, Mrs. Don Arnold of Dallas, Mrs. Nola Burns Lavone of Burk, Mr. George Robbins, Vickie Robin of Wichita Kans., and Ollie Ridings.

Mr. and Mrs. Homer Tanner children Jess Ward and

Karla June of Randlett were Christmas visitors of Mr. and Mrs. Jess Cates.

Mr. and Mrs. A. S. Patterson have returned home after two weeks visit with their son, Mr. and Mrs. Garland Patterson of Littlefield, Tex. During the time the Patterson men spent a few days at Rockport fishing.

Christmas holiday visitors of Mrs. Ida Alford were Mr. and Mrs. Ed Jones of Lubbock, Mr. and Mrs. E. F. Hatcher and daughters Ruth Ellen, Kathleen and Edna of Kerman, Calif., Mr. and Mrs. Richard Smith and sons Stevie and James of Denton, Tex., Mr. and Mrs. J. H. Griffen, J. R. and Helen Sue of Wichita, Kans., Mr. and Mrs. Kenneth Woodward and son Eldon of Lubbock, Mr. and Mrs. A. C. McElhoney, Sr., and son Vernon Ray of Chickasha, Mr. and Mrs. A. C. McElhoney, Jr., and daughters Ronda and Regina of Okla. City, Mr. and Mrs. J. W. Riley of Wichita Falls, Mr. and Mrs. B. W. Hannah of Graham, and Mr. and Mrs. J. C. Cates. New Years visitors included Mr. and Mrs. Bill Alford of Waco, Tex.

Mr. and Mrs. R. A. Wright of Ardmore spent the New Years holidays here with Mr. and Mrs. J. C. Cates.

New Years visitors of Mr. and Mrs. Joe Champion and family were Mr. and Mrs. J. D. Eubanks Mr. and Mrs. Jimmy Eubanks and Mr. and Mrs. Wayne Eubanks, all of Ringling, Mrs. Pearl Coker and grandson Vernon Usher of Ft. Worth.

Holiday guests of Mr. and Mrs. C. O. Woodley included Mr. and Mrs. O. L. Brides and family, Charles, Kay, Stevie and Mary Jane of Snyder, Tex., Mr. and Mrs. Bob Woodley, Judy, Cathy and Carol, Mr. and Mrs. G. A. Woodley of Wichita Falls, J. H. Woodley of Tulsa and Mr. and Mrs. Dick McLain, Mrs. Gerry Campbell and Russ of Grandfield.

Mr. and Mrs. Jim McClendon of Okla. City visited in the W. M. Harrison home over the Christmas weekend.

State, Rep. W. B. Nelson is reported some improved after suffering several heart attacks.

He is a patient in the Wichita General hospital.

W. A. Woods, Mrs. E. Woods, Sr., and Mrs. Nora Wood were called to Fort Worth Monday by the death of Mrs. Albert Woods who died of injuries received Saturday in a car accident near Henrietta, as she was enroute to Devol with her husband, Albert Woods and cousin, Mrs. Carl Powell. Mr. Woods and Mrs. Powell suffered minor injuries.

Services Friday For Brother of Burk Resident

Services for W. A. Cook, 43 year old former Childress resident, were held at 2:00 p. m. Friday in the Childress First Baptist church.

Cook, who resided in Childress ten years, died Tuesday night in a Corsicana hospital following a brief illness. A mechanic, he left Childress about four years ago.

Dr. Clifton Tension officiated assisted by Rev. Allen Swire. Burial was in Childress cemetery under direction of Newberry Funeral Home.

Cook is survived by his wife Mildred of the home; a daughter, Mrs. Jimmie Moore, Corsicana; three brothers, Curtis and Frank, both of Ennis, and Alan Cook of Wichita Falls, and three sisters, Mrs. E. R. Vernon, Burk Burnett, Mrs. O. B. Johnson, Ft. Worth and Mrs. Gertie Creel, Pilot, Texas.

Girls' Basketball Tournament Starts Thursday, Jan. 5th

Girls Basketball Tournament starts Thursday, Jan. 5th at 6 p. m. Electra and Oklaunion play the first game followed by Holiday and Chillicothe, with the host, Burk Burnett, playing Iowa Park at 8 o'clock.

Lockett opens Friday play with Olney at 6 p. m. with losers of first round playing at 7 p. m. and winners playing at 8 p. m. The Tourney continues through Saturday night.

Helping Hands . . .



The girl at loose ends is Marilyn Monroe, the happy fellow peering around to lend a helping hand is Tom Ewell. It's a scene from the rollicking stage success, "The Seven Year Itch", now transformed into a must-see CinemaScope film that has been long anticipated and arrives at Special Saturday Night Preview, also Sunday-Monday at the Palace Theatre. That's when the laughs start, too.

Mrs. A. G. Crosby Hostess Dec. 29th Forum Study Club

The Forum Study club met Dec. 29th in the home of Mrs. A. G. Crosby for a regular meeting.

The president, Mrs. Winston Freeman, presided during the business session.

Mrs. Fred Hunt was a special guest and gave an interesting program on Local Education Problems. Many good points were brought out by Mrs. Hunt.

The door prize was won by Mrs. Tom Burnett.

Refreshments were served to

the following Mesdames Ted Averitt, Tom Burnett, Winston Freeman, Charles Goins, Ellis Gragg, Frank Greer, Wallace Landrum, Jack Northcott, Lonnie Taylor, Charles Woodruff, Gene McNish, Fred Hunt and the hostess, Mrs. Crosby.

Card Of Thanks

We wish to express our thanks and appreciation to our friends and neighbors for the many deeds of kindness, floral offerings, and words of Christian sympathy, extended to us during our recent bereavement in the death of our dear mother.

The Family of Mrs. W. C. Nolen

University Club Lists Activities For December

Two very good programs were enjoyed by the University Study Club during the month of December.

The first one, Dec. 7th, was our Bible Day program. We met in the home of Mrs. W. H. Holt and had as our guest speaker, Rev. Leroy Meyers who brought us a very interesting and inspiring address on "The Book." We were fortunate indeed to have this busy pastor of the First Baptist church and his lovely wife as our guests for the afternoon. After the presentation of a gift to them from the club, delicious refreshments were served to eighteen members and three guests.

Mrs. L. W. Mathis was welcomed as a new member by the president, Mrs. Joy Sessums. Mrs. Newman won the door prize.

On Dec. 21st, a lovely Christmas party was held in the home of Mrs. A. W. Newman. A very interesting roll call was enjoyed. Legends from other lands. Christmas carols were sung accompanied on the piano by Mrs. Bertha Majors. Gifts were exchanged from a beautifully decorated tree standing in the

corner of the living room. Indeed, the decorations through the room gave us the spirit of Christmas and enhanced the program for the afternoon.

Dainty refreshments were served to two guests, Mrs. Peggy Brown of Ft. Worth, sister of Mrs. R. P. Reagan and Laura Louise Tevis, and sixteen members.

Mrs. W. J. Lacy was awarded the door prize.

NOTICE

Due to the illness of Mrs. Leslie Tuel, the Ranchhouse Cafe will not open this Saturday as originally planned.

NOTICE

The Burk Burnett Community Singers will meet Sunday, Jan. 8th at the Church of the Nazarene from 2:00 to 4:00 p. m. Everyone is cordially invited.

Sam Nixon

Blanche Butler spent New Years weekend in San Antonio visiting M-Sgt. and Myrtle Mauer.

Mr. and Mrs. Bennie McDonald and boys, Ben L. and Don Allen, of Smyrna, Ga., visited in the Ben McDonald and C. A. Moreman homes during the holidays.

Good Credit

IS A PRICELESS POSSESSION . . .

Protect your credit by paying your bills promptly on or before the tenth of the month.

RETAIL MERCHANTS ASSN.

JAMES T. BRADY, Jr., Manager

Develop

The Once A Month

Chiropractic

Habit

Dr. R. M. Sims

Hours:
8 a. m. — 12 Noon
2:00 p. m. — 7 p. m.

Emergencies Any Time

11 AVE. D Phone 77

AFTER INVENTORY CLEAN-UP SALE

ALL ODDS and ENDS and SHORT LOTS of WINTER MERCHANDISE MUST GO, REGARDLESS OF COST.

SHARE IN THESE BIG SAVINGS!

WOMEN'S ROBES
CHILDREN'S SKIRTS
WOMEN'S DRESSES
WOMEN'S WESTERN
SUEDE LEA. JACKETS
WOMEN'S HATS

Women's Suede DRESS SHOES

One Lot Ship and Shore Blouses

1/2 Price

REMNANTS FROM OUR Yard Goods Dept. **1/2 PRICE** ENTIRE STOCK CORDUROY YARD **88c**

SEE THE 1/2 PRICE RUMMAGE TABLE MANY WANTED ITEMS

SALE! MEN'S WARM COATS

\$19.95 COATS	\$12.95 COATS	\$14.95 COATS	\$15.95 COATS
Now .. \$7	Now .. \$8	Now .. \$9	Now .. \$10

SALE! BOYS' JACKETS AND COATS

\$6.95 now	\$5	\$9.95 now	\$7	\$12.95 now	\$9
------------	-----	------------	-----	-------------	-----

Reduced Prices On Many Other Items Thru The Store

THE FAMOUS SHOP and SAVE
"Famous for its Values"

LOOK!

'56 Model Sewing Machines

FREE \$20.00

Worth of Material of your choice from The Famous Dept. Store When You Buy a NEW Necchi, Elna or Good Housekeeper Sewing Machine

Big Trade-In Allowance On your old machine -- up to 36 mo. to pay This offer is good until January 14, 1956

CALL 511, Burk Burnett, before 9 A. M. or after 4:00 P. M.

C. A. SWEET, 508 Rosewood Representative for Burk Burnett

SERVICE AND REPAIR ON ALL MACHINES

Necchi - Elna Sewing Circle

812 Brook Wichita Falls, Texas Phone 2-2623



START THE NEW YEAR RIGHT *with..*

Money Saving Meals



IN BURKBURNETT

WEDNESDAY IS DOUBLE S. & GREEN STAMP DAY

- ★ DUNCAN COFFEES
 - Bright and Early Lb. Bag 75c
 - Admiration Lb. Can 88c
 - Maryland Club Lb. Can 92c
- ★ HEINZ POPULAR FOODS
 - TOMATO KETCHUP 14 oz. bottle ... 23c
 - GRAPE JELLY 10 oz. jar 27c
 - CIDER VINEGAR Pint Bottle 17c
 - TOMATO SOUP 3 No. 1 Cans ... 32c
- ★ YOUNGBLOOD'S FRESH FROSTED FRYERS Cut Up in Box Lb. **55¢**
- ★ GERBER'S STRAINED BABY FOOD 4 4 1/2 oz cans 29c
- ★ ARMOUR'S DIAL SOAP 2 reg. bars 25c
- ★ ARMOUR'S DIAL SOAP 2 bath size ... 35c

- Evaporated MILK Pet or Carnation 8 TALL CANS
- Spam - Treet - Prem 3 12 Oz. CANS
- GARDEN PEAS Early Del Monte 5 303 CANS
- TOMATO JUICE LIBBY'S 4 46 Oz. CANS
- DRIED PRUNES SUNSWEEP 4 12 Oz. Cello. Bags
- Pineapple JUICE DEL MONTE 4 46 Oz. CANS
- PORK & BEANS VAN CAMP'S 8 300 CANS
- PRESERVES BAMA STRAWBERRY 3 12 Oz. JARS
- Peanut Butter PETER PAN 3 9 1/2 Oz. JARS
- Red Cherries G. T. PIE 5 303 CANS

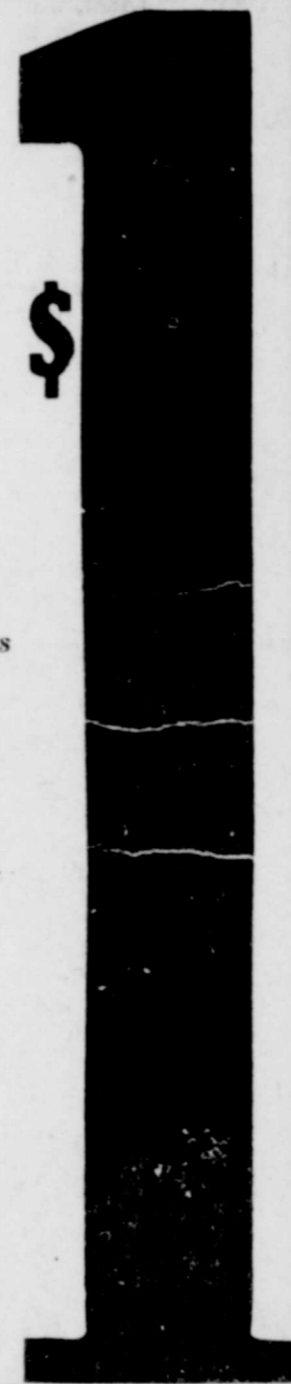

- EBNER'S RANCH STYLE Sliced BACON 3 POUND TRAYS
- ARMOUR'S STAR PURE Pork SAUSAGE 4 POUND ROLLS
- Tender Cured PICNICS 4 to 8 Lbs. POUND 29c
- "FREDDY THE FRYER" Fresh FRYERS POUND WHOLE 43c

<small>Cowboy Pork</small> SAUSAGE 2 lb roll 47c	<small>Fresh Pork</small> SPARERIBS Pound 39c	<small>Dico (Decatur) Pure Pork</small> SAUSAGE LB. ROLL 69c 2 LB. ROLL \$1.33	<small>Armour's Star Thick</small> SLICED BACON 2 lb. pkg. ... 75c
---	---	---	--

- FRESH FROZEN SNOW CROP Orange Juice 6 6 Oz. CANS \$1.
- WINESAP APPLES, Ex-Fancy lb. 15c
- YELLOW BANANAS, Cen. Amer. ... 2 lbs. ... 25c
- GRAPEFRUIT, Marsh Seedless lb. 8c
- ORANGES, Florida Seedless 3 lbs. ... 25c
- CAULIFLOWER, Texas Snow White . head. ... 19c
- FRESH GREENS, Mustard or Collards. bch. 10c

- No. 1 IDAHO RUSSETT Potatoes 10 Lb. Bag **55¢**

WHY IT PAYS TO SHOP AT PARKER'S

DEPENDABLE MEATS

Parker's carry only Government Inspected meats. This means you get the best when you purchase your meats at Parker's — Maximum meat flavor and guaranteed tenderness every time. All fresh meat cuts are sold pan-ready . . . You pay for no extras, bone or trimmings.

FRESH PRODUCE AT ANY HOUR OF THE DAY

Whether it is 10 o'clock in the morning or 6 o'clock in the evening, Parker Fresh Fruits and Vegetables are top quality, crisp and available in a wide assortment.

LOWER FOOD PRICES

Food is your biggest controllable budget item. You save cash by shopping at Parker's because food prices are lower.

WIDER FOOD VARIETY THAN EVER BEFORE!

You'll find a wider variety of National Brands of foods than ever before at your friendly . . . PARKER'S FOOD STORES.

CONVENIENTLY LOCATED STORES:

You'll find a Parker's Food Store located near you. (Eleven stores in this area to serve you).

PARKER'S FOOD STORES

WE GIVE 4% GREEN STAMPS

INSURANCE COMPANY OF NORTH AMERICA — — — Planned protection programs provide security, safety and service for all your Insurance Needs — — — time tested Capital Stock Companies which have survived wars, depressions and catastrophies for 164 YEARS.

108-B East Third Street

WAMPLER INSURANCE AGENCY

Phone 628

Good Records Lay Poultrymen

Properly kept records, when thoroughly analyzed, can reveal the poultryman weakness in management which may be costing money, says B. T. Haws, county agent and making the price squeeze even tighter. Of major importance to the poultryman is the cost of flock replacements. Haws says the cost should not exceed \$35 per bird from the chick to the laying house. A close check on a brooder house and range mortality; feed consumed and labor required may show ways for cutting the replacement costs.

He advises the keeping of an accurate record on the number of birds culled and the culled date. Was the bird removed because she had a chance to make money? The most profitable hens are those which are in production for a long period including the fall months.

Survivability is another factor which influences the success of the poultry operation. A check of the records will reveal death loss and perhaps a cure as to disease. Sanitation in the poultry house is a must along with practices which will prevent disease outbreaks. A vaccination program can be a big help in improving the health conditions of the laying flock.

What about the amount of feed required to produce a dozen eggs? Haws says a good goal is one and a half pounds of feed per dozen of eggs. If more feed is required, better check on feed wastage. Raising the height of the troughs will help prevent waste. The smaller hens use less feed for body maintenance and therefore, require less feed for producing a dozen eggs.

A study of the daily egg production record may show that sharp drops are due to housing troubles, improper ventilation for example. Labor required to produce a dozen eggs should not exceed five minutes. Finally, is the flock size large enough to be an economical unit? Records will help answer a lot of questions.

'Texan' Car Makes Debut Jan. 3

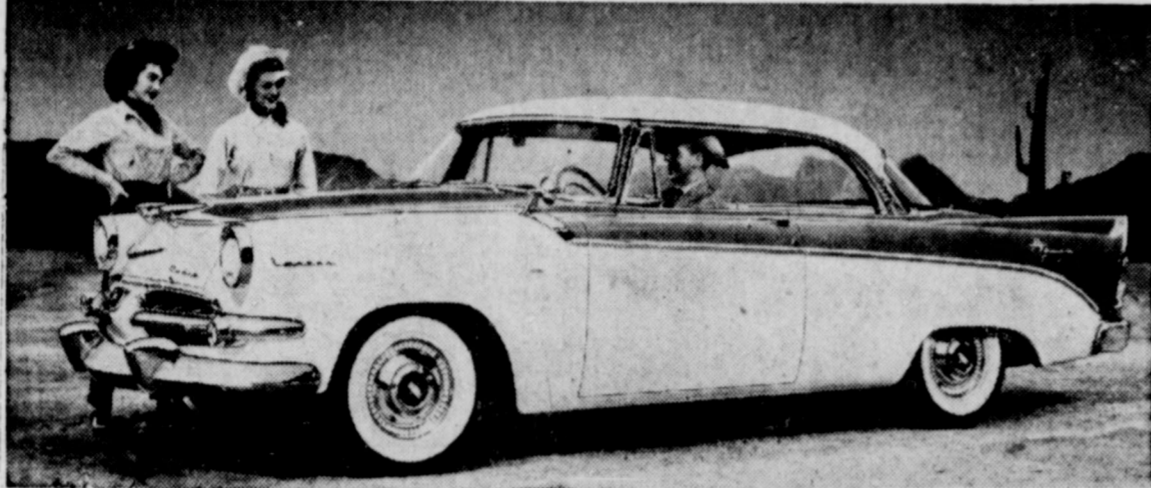

First passenger car ever developed exclusively for residents of a single state is the new Dodge "Texan" which is being shown for the first time Jan. 3 at Dodge dealer showrooms throughout Texas. The "Texan" is available in two models—a two-door hardtop and a four-door sedan—with special styling features inside and out keyed to the state of Texas. One of the car's distinguished trade marks is the name "Texan" in chrome script, overlaid on a chrome outline map of the state (as shown at right). An insignia on the hood bears crossed Texas flags in red, white and blue.

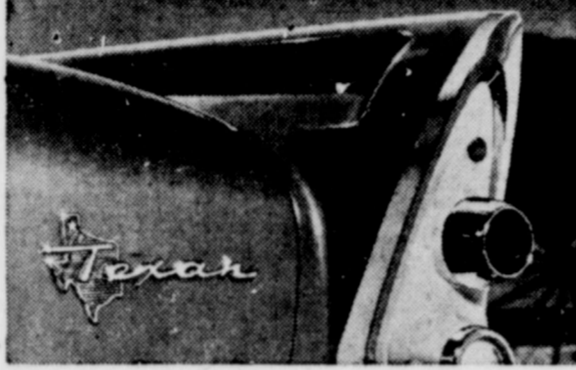

Girls' Basketball Schedule, 1955-56

Nov. 29—Nocona Here. Dec. 8, 9, 10—Oklaunion tournament There. Dec. 12—Nocona There. Dec. 16—Olney Here. Jan. 3—Holliday There. Jan. 5, 6, 7—Burkburnett tournament Here. Jan. 12—Electra There*. Jan. 14 (Sat.) — Henrietta, Here. Jan. 17—Randlett There. Jan. 20—Iowa Park There. Jan. 23—Henrietta There. Jan. 26—Quanah There*. Feb. 2—Electra Here*. Feb. 3—Lockett Here. Feb. 9—Randlett Here. Feb. 16—Quanah Here*. Feb. 17—Olney There. *Indicates conference games. Lieut. William W. Browning, Jr., son of Mr. and Mrs. Wylie Browning, will graduate from Artillery School at Ft. Sill on Dec. 16th. He will be assigned to the First Armoured Division at Camp Polk, La., after graduation.

Call 52 For Your Printing Needs

Trinity Lutheran Church

Clara, Texas The Church of The Lutheran Hour TV'S "This Is The Life" J. H. Kollmeyer, Vacancy Pastor Saturday, 9:00 a. m. Saturday School. SUNDAY— 9:30 a. m. morning Service. 10:30 a. m. Sunday School and Bible class. Wednesday, 8:00 p. m. Walther League. Welcome To Our Services.

Pentecostal Church of God, Inc.

100 East Main Street Rev. J. P. Roberts, Pastor 10:00 A. M., Sunday School. 11:00 A. M., Morning Worship. Weekday Services: Tuesday night, 7:30 P. M. Saturday night, 7:30 P. M. Everybody welcome.

Valley View Church (OKLAHOMA)

REV. MOXLEY, Pastor 10:30 a. m. — Sunday School 11:00 a. m. — Morning Services 7:30 p. m. — Evening Services Thursday night, 7:30 p. m. — Prayer Service Regular singing meetings every fourth Sunday 2:00 to 4:00 p. m. Everybody is cordially invited to attend our services.

Chicago is the printing center of the world. It does more than one-sixth of the nation's commercial printing; has more than 2,000 printing plants; and employs more than 75,000 people. It has an annual payroll of two hundred million dollars and printing sales volume of more than one billion dollars.



FIRE INSURANCE

See Us FIRST for Insurance of ALL Kinds



Roberts Ins. Agcy.

George & Mildred Counter Palace Theatre Bldg. BURKBURNETT, TEXAS — PHONES — 166 office Res. 391

Grace Lutheran Church

Third Street and Ave. E Church of the Lutheran Hour and TV'S "This Is The Life" J. H. KOLLMEYER, Pastor

Saturday, 10:00 a. m. Saturday School and Confirmation class. SUNDAY 10:00 a. m. Sunday School and Bible classes. 11:00 a. m. Morning Services. 7:00 p. m. Voters' Meeting Wednesday, 8:00 p. m. Walther League at Clara. Come and Worship With Us.

In the printing industry about 82 percent of all printed matter is done by letter press; 13 percent by offset lithography; and 5 percent by gravure. Silk screen printing is a rapidly growing process.

First Methodist Church

FELIX KINDEL, Pastor Sunday School—9:45 a. m. Morning Service—10:55 a. m. MYF 5:00 p. m. Evening Worship—7:00 p. m. Monday—MJF—4:00 p. m. Choir Rehearsal—Wednesday 7:30 p. m. Visitors are cordially invited to attend all our services.

Church of Christ

W. E. Burkham, Evangelist Bible Study Sunday 9:45 a. m. Worship 10:45 a. m. Young People classes 5:15 p. m. Ladies' Bible Class Tuesday, 9:30 a. m. Bible study Wednesday 7:30 p. m. We welcome you to any of our services. For Printing, Call The Star. 5

Dr. J. E. GALLOWAY, Optometrist

EYES EXAMINED GLASSES PRESCRIBED Repairs — Duplications — Adjustments OFFICE HOURS 9:30 A. M. to 5:00 P. M. Monday, Wednesday, Friday 9:30 A. M. to 12:00 Noon Saturday Other Hours by Appointment 414 Avenue C. PHONE 112

Advertisement for Owens & Brumley Funeral Home. Text: A REPUTATION BUILT ON INTEGRITY BURKBURNETT PHONE 121 Wichita Falls Phone No. 2-3181 CITY CALLS, \$2.50 Others According to Distance All Calls Are Strictly Cash Bowie Phone No. 77 Fort Worth Phone No. 2-1348 Unexcelled Ambulance -- Day or Night Owens & Brumley FUNERAL HOME

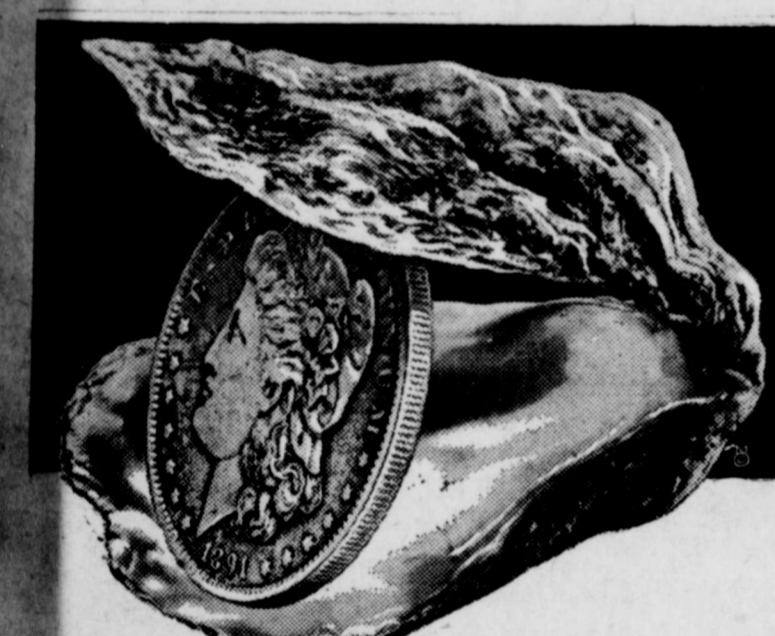

The World is Your Oyster

Steady saving is the surest way to "make the world your oyster." Money-in-the-bank will enable you to garner all the pearls of opportunity for success and happiness that come your way. Open a savings account — add to it regularly.

If you've a world of good intentions about saving but never seem to have anything left to put in the bank, here's a pearl of wisdom; Save before you spend. First thing every payday, save at —

The First National Bank

MEMBER FEDERAL DEPOSIT INSURANCE CORPORATION BURKBURNETT, TEXAS

Dodge presents... "The TEXAN"

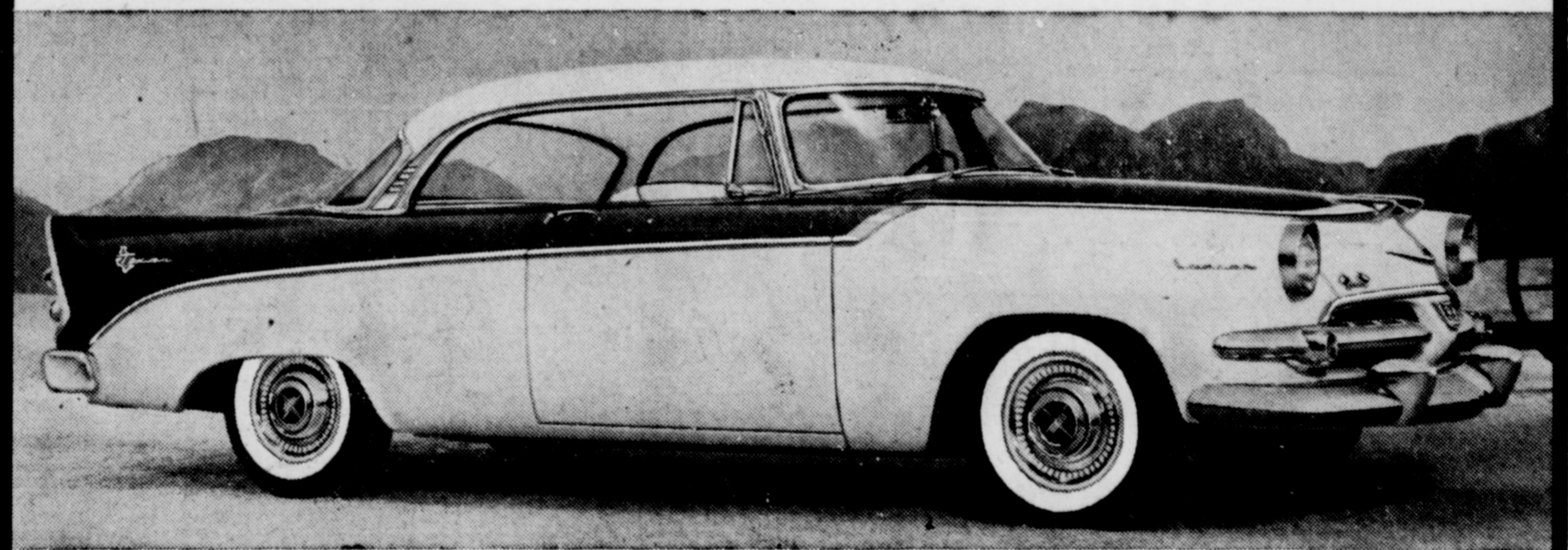

Choice of this dashing Lancer Hardtop or the big, rangy 4-Door Sedan

The Texan by Dodge!

A handsome, rugged car big as all outdoors, with the surging power of a quarter horse, sweeping lines of a gull in flight, the relaxed touch of push-button driving!

The Texan is built for Texas driving. It skims swiftly along the big broad highways, it rips over hills like a hungry cougar, it takes the bumpiest, ruttiest, sandiest road and comes back for more. Powered by the mighty engine that busted the AAA record book wide open at Bonneville Salt Flats, it gives you the same superior engineering and design that made Dodge the greatest sales-gainer in the industry in 1955.

Plenty of special features, too... specially designed interior trim, special paint combinations, jaunty twin exhaust pipes, and other smart touches. The Texan's name is proudly blazoned on both rear fenders. And the brave crossed flags of the Lone Star State are right up front where your fellow-Texans can admire them!

Best of all, the Texan is priced right down with the so-called "low-priced three." Yet it's big and powerful and luxurious... rivaling cars costing as much as a thousand dollars more! Visit your nearest Dodge Dealer now and drive the Texan!

The Texan

BY

DODGE

SOLD BY YOUR FELLOW-TEXAN—YOUR DODGE DEALER

Burkburnett Motor Co.

401 East Main Street

Phone 92

Burkburnett, Texas

Wednesday
DOUBLE
GUNN BROS STAMP
DAY



"HOME HINTS"
BY *Mary Blake*

Home Service Director Carnation Company
For a new easy-quick way to make scalloped potatoes that turn out brown and crusty on top and deliciously creamy smooth and rich underneath try SPEEDY SCALLOPED POTATOES...

SPEEDY SCALLOPED POTATOES
(Makes 4 to 6 servings)

4 cups raw, thinly sliced potatoes
2 teaspoons salt
1 tablespoon butter
1-2/3 cups (1 large can) Carnation Evaporated Milk
1/4 cup chopped onion
Cook potatoes in boiling water until partially tender (3-4 minutes). Drain. Heat Carnation and butter together. Place potatoes and onions in buttered casserole. Pour heated sauce over potatoes. Bake in moderate oven (350° F.) about 30 minutes.

We've stocked plenty of excellent foods for your cold weather meals—Quality foods to guard your family's health—so important at this time of year. We urge you to browse around—see for yourself—our foods spell GOOD HEALTH, GOOD VALUE.

WE GIVE
GUNN BROS. STAMPS
ON EVERY PURCHASE OF 10c
OR MORE

- ROTEL — 303 CAN
KRAUT 2 FOR **25¢**
- ALLEN'S — 303 CAN
SPINACH 2 FOR **25¢**
- Camp Fire — 300 Can
Rork and Beans 3 FOR **29¢**
- Del Haven — 303 Can
TOMATOES 2 FOR **25¢**
- 300 CAN
Star PEAS 3 FOR **29¢**
- Allen's Cut — 303 Can
Green BEANS 2 FOR **25¢**

QUALITY MEATS

- FRESH
PORK ROAST lb.... **35¢**
- COUNTRY STYLE
PORK BACK BONE lb.... **31¢**
- FRESH GROUND PURE
PORK SAUSAGE lb.... **29¢**
- BOSS BRAND
BACON 2 lbs for... **75¢**
- FRESH LEAN
GROUND BEEF lb.... **29¢**
- B and B WHOLE
FRYERS POUND **43¢**



- DEL HAVEN
TOMATO JUICE 46 Oz. CAN **19¢**
- SANTA ROSA
Pineapple JUICE 46 Oz. CAN **25¢**
- OUR VALUE — In Heavy Syrup
Elberta PEACHES 3 FOR **\$1.**
- BELMONT — In Heavy Syrup
Mixed FRUIT No. 2 1/2 Can, 3 FOR **\$1.**
- SWEET TREAT
Crushed Pineapple 303 CAN **19¢**
- RED TAG
PRUNE PLUMS No. 2 1/2 CAN **29¢**
- ALLEN'S
BLACKBERRIES 303 CAN **25¢**
- Libby's CATSUP 2 FOR 14 Oz. Bottle **39¢**

ZESTER
APPLE BUTTER 20 Oz. Jar **23¢**

WELCH'S
GRAPE JELLY 20 Oz. Jar **39¢**

GRIFFIN'S
WAFFLE SYRUP 3 Lb. Jar **43¢**



IDEAL 1 1/2 Lb. Loaf **20¢**

SUPREME SANDWICH SPREAD Pint Jar **19¢**

BEST MAID COMB HONEY 5 Lb. Jar **\$1.59**

- SKI HIGH — 303 CAN
Cream Style CORN 2 FOR **25¢**
- BORDEN'S OR PUFFIN
BISCUITS 2 FOR **19¢**

WRIGHT'S
PURE LARD 3 Lb. Carton ... **49¢**

Pet or Carnation
MILK, lrg. can 2 For **25¢**



RUBY RED
GRAPEFRUIT 2 for **15c**

PRODUCE
CENTRAL AMERICAN

Bananas 2 lbs **27¢**

Cello. Pack
CELERY Hearts Bag **23c**

FRESH
Yellow SQUASH 2 lbs for **25c**

CRISP GREEN
Lettuce 2 heads **21c**

BURLISON'S
BARBECUE SPREAD No. 2 CAN **69¢**

IRELAND'S
CHILI No. 2 Can . . . **45¢**

HY POWER
Tamales No. 2 1/2 Can . . . **39¢**

YOU CAN'T BAKE WRONG WITH BAKE-RITE
For All Cooking, Baking and Frying
69¢
3 LB. CAN

Florida
Oranges Dozen **49¢**

FRESH GREEN
ONIONS 2 lbs **15c**

PILLSBURY'S
FLOUR 25 Lb. Bag **\$1.79**

UNITED
Super Markets
We Sell for Less

RANE
NE
By Mollie I
eldon, Warr
row of Ft. V
night with
lie Elliott.
rs. Dewey
of Devol
J. Show of D
e Hendricks
r. and Mrs.
asa, Tex., an
e daughter,
e named he
Leach is t
Fisher.
r. and Mrs.
sons of Wi
urday night
and Mrs.
dren.
r. and Mrs.
sons of G
S. M. Bri
eday.
Mrs. Bary B
my Bryant
el of Burkb
Mrs. C. L.
r. and Mrs.
r. and M
ended the O
game at M
and spent
ing.
Mr. and Mrs
Nancy F
ile Rock la
Mrs. Spence
n of Pasadi
parents, M
ma last weel
Mrs. Zada R
few days w
E. Darter
sters. The D
by in their l
Joe Kirkpat
Your I
LET U
to be
SUPP
are th
IN
PORK
DRY S.
CORN
ALMOI
BRAZIL
VANIL
Mor
205 EAST
HUCK
TAST
Come I
We
P
Hu
NOW
IN NI
31
(N
Wi
M
CAND
CI

Income Tax Forms To Be Mailed Soon

The 1955 income tax forms and instructions to individual taxpayers will be mailed between Dec. 27th and Jan. 10th from Kansas City, C. B. Dixon, Administrative Officer in Charge Wichita Falls Texas announced today. "Taxpayers should postpone their inquiries regarding these forms until after Jan. 10," he said.

"Taxpayers receiving tax blanks and instructions by mail should not misplace or discard them, but should save them for use in filing their tax returns, since the supply of instruction pamphlets is limited," he added.

A study of the new tax forms shows a few changes which make return easier to complete. A new tax table for married taxpayers filing jointly eliminates the computation on the return for figuring tax on split incomes.

Farmers who file and pay estimated taxes by the January 15, 1956 deadline may also obtain the forms they require at district and local offices. Most post offices have a supply of tax forms for local residents.

Card of Thanks

We take this opportunity to thank our many friends for their deeds of love and kindness, for the food, flowers, cards and words of comfort extended us during our bereavement in the loss of our mother, Mrs. Mary Heins. May God bless each and everyone of you is our prayer.

Mr. and Mrs. R. D. Heins and family
Walter Heins
O. G. Heins
Mr. and Mrs. B. A. Dorland and family
Mr. and Mrs. Robert Palmer and Darlene
Mrs. Mabel Campbell and family

"Work is more than a way of earning a living its a way of keeping one's self respect."

Plant Diseases Slowed Down By Crop Rotation

Plant diseases common to a particular area are greatly reduced by growing different crop varieties and using proper crop rotation methods, says B. T. Haws, county agent. While one variety in a community is desirable from certain marketing view-point, it usually sets up ideal conditions for development and increase of diseases.

Farmers growing principally one field crop variety are apt to find disease made widespread and severe. By interspersing varieties in a community, such wide spread diseases are likely to be checked. Varieties often differ in susceptibility and resistance to diseases, thus disease producing spores from one variety may not easily infect another.

A community having one variety of cotton is not likely to have the disease damage that may be found in a one-variety community of oats, wheat, barley, rye, corn, sorghum or rice. This depends upon whether the proper crop-rotation practices have been followed.

One variety of cotton grown continuously on one field, however increases soil-borne disease organisms, as well as those carried through the air. Therefore there is the possibility of greater disease damage. This may be lessened by growing first one variety of cotton and then another on the land, or by the use of other preventive measures. This principle applies equally to most crops, but is not as effective as a disease control measure as crop rotation.

Some of the many diseases made worse by one variety communities are leaf rust, and smut on oats, leaf spot diseases on rice and covered kernel smut sorghum. If crop rotations are not used in cotton, angular leaf spot boll rots and seedling blight disease are more severe.

Sgt. James C. Talley Is Ordanceman With 1st Marine Aircraft



Sgt. James C. Talley, Jr., son of Mr. and Mrs. James C. Talley of Burkburnett, Texas, is serving as an aviation ordanceman with Marine Attack Squadron 251, a unit of the 1st Marine Aircraft Wing in Korea.

Social Security Information

A representative of the Social Security Administration will be in Burkburnett at the City Hall, 9:00 A. M. on the following days:

THURSDAY, JAN. 26th.
THURSDAY, FEB. 23rd.
THURSDAY, MARCH 29th.

Those wishing Social Security information are asked to see the representative on these days.

Income Tax Forms Now Available

A rush of Federal income taxpayers to file their returns is expected next week. Instruction booklets and tax forms are being distributed by the local postmaster.

"Now that the forms are here, I hope that taxpayers will start filing as soon as they get their W-2 statements, especially those who have refunds coming," C. B. Dixon, Administrative Officer in charge of the Wichita Falls office of Internal Revenue, said today.

Taxpayers were asked to read the instructions and use the tax forms they receive in the mail.

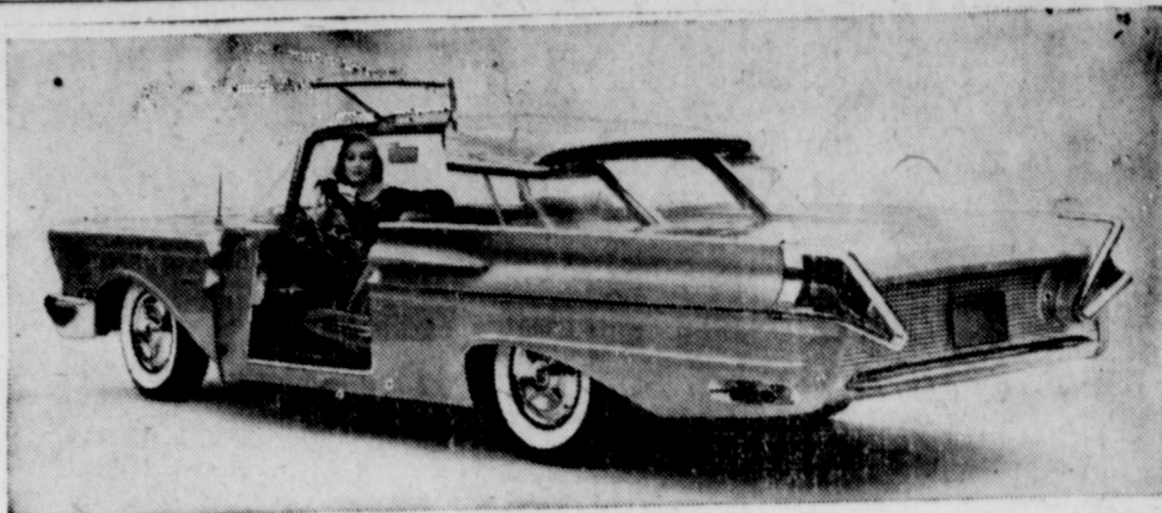

The XM-Turnpike Cruiser, an unusual, experimental model created by Mercury Division, is the first automobile designed to take full advantage of the nation's budding new improved highway system. Styled to give American motorists maximum driving pleasure, comfort and safety as they travel the new turnpikes, it features virtually unobstructed vision in every direction. Transparent plastic "butterfly" roof inserts lift up automatically when doors are opened to permit ease of entrance and exit. Completely roadable, it is only 4.4 feet high.

Plural marriages occur so often nowadays that it seems to be a fact to trade one forty-year old husband for two twenties.

When he asks for our daughter's hand we'll gladly let him have the one that's always in our pocket.

There are more than 1,500 daily and 10,000 weekly newspapers produced in the United States.

Home for Christmas and Mrs. Tom Britton Shirley were members of Britton's family.

Guests included Col. Fred P. Clark of Blanket, Mr. and Mrs. John P. Commanche, Tex., Mr. and Mrs. Bill Joe Clark of Hobbs, Lake, Tex., and Mr. and Mrs. Charles A. Machedehl, Austin, Texas.

A mother who arranges a match for her daughter intends to referee it.

Are All Cold Remedies Alike?

Not! For example, 666 is the activity medicine, which contains 100 grains of the most effective, well-ascertained drugs known, to relieve the cold misery sooner. 666 is potent and gives positive, dramatic relief from misery of colds. That's why 666 is passed in effectiveness. Try it. No other cold remedy can match 666 liquid or 666 Cold Tablets.

Note county and H

surveys ma fall show acres of 100 gras and. Countie s cold miserie sooner. 666 are also in 1956. and farrn ch the if an s m is nee lots of d chita Coun T. Haws, (

Pork, beef USDA's ods list. Fo listed.

A total of es inspecet season and at were for the America Texas Corn d 35, all was Agricu sation, were 35 statewid its, accordi nty agent.

100 4-H cl ing with th the annual C the 4-H cl

Lots of po unty are rding to E ent. Severi nrol may ese remed

I. O. O. BURBU eets at I. O. WEDSDAY Visit RAY KN SAM WAL

A. F. ated Meeti ondays at the Masoi Instruction Thursday 1 Frank J. H. Fer

BILL AUTO

WE BR ALL M M

ORLAH PHO

ARE YOU

is the roo Fully Insu High Build are!

YOU shoul INSURAN ble Insu Fully Covr furniture i in today ince Surv amount an ASSE YO

Cliff

A

208

PE



ANNOUNCING "Operation: Wife Saver"

the really modern

automatic gas laundry



FOR LADIES WITH THINGS TO DO

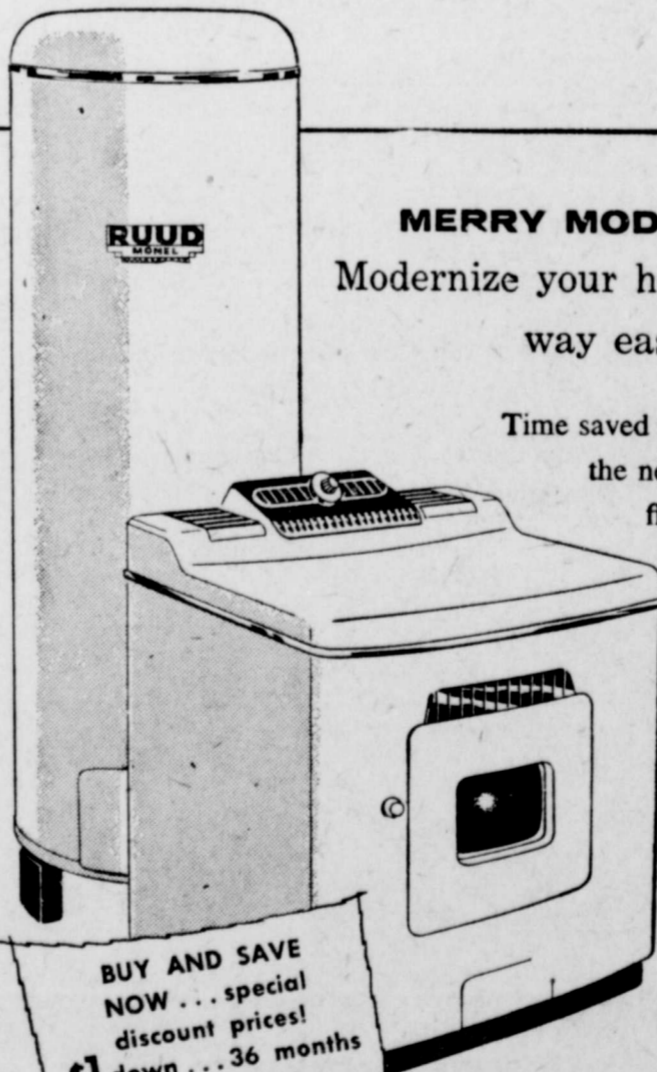

BUY AND SAVE NOW... special discount prices! \$1 down... 36 months to pay... at Lone Star Gas Co.

MERRY MODERN says:

Modernize your home laundry... wash days will be every way easier, every way faster, every way cleaner.

Time saved is like money saved — You save both time and money with the new automatic gas laundry!... A gas clothes dryer gives you fluffy, sweet smelling laundry day or night, rain or shine, and you save on ironing time too. Its perfect Wife Saver partner is the laundry sized automatic gas water heater, giving plenty of hot water, so necessary for really clean clothes and other cleaning tasks. And only gas is fast enough to make your laundry really modern.

DON'T BE FOOLED

for what it costs to dry clothes 1 year electrically... you can dry clothes 7 years with fast natural GAS!*

GAS is 6 times cheaper for water heating, too!

*almost everywhere in Lone Star Land

See your gas appliance dealer or

LONE STAR GAS COMPANY

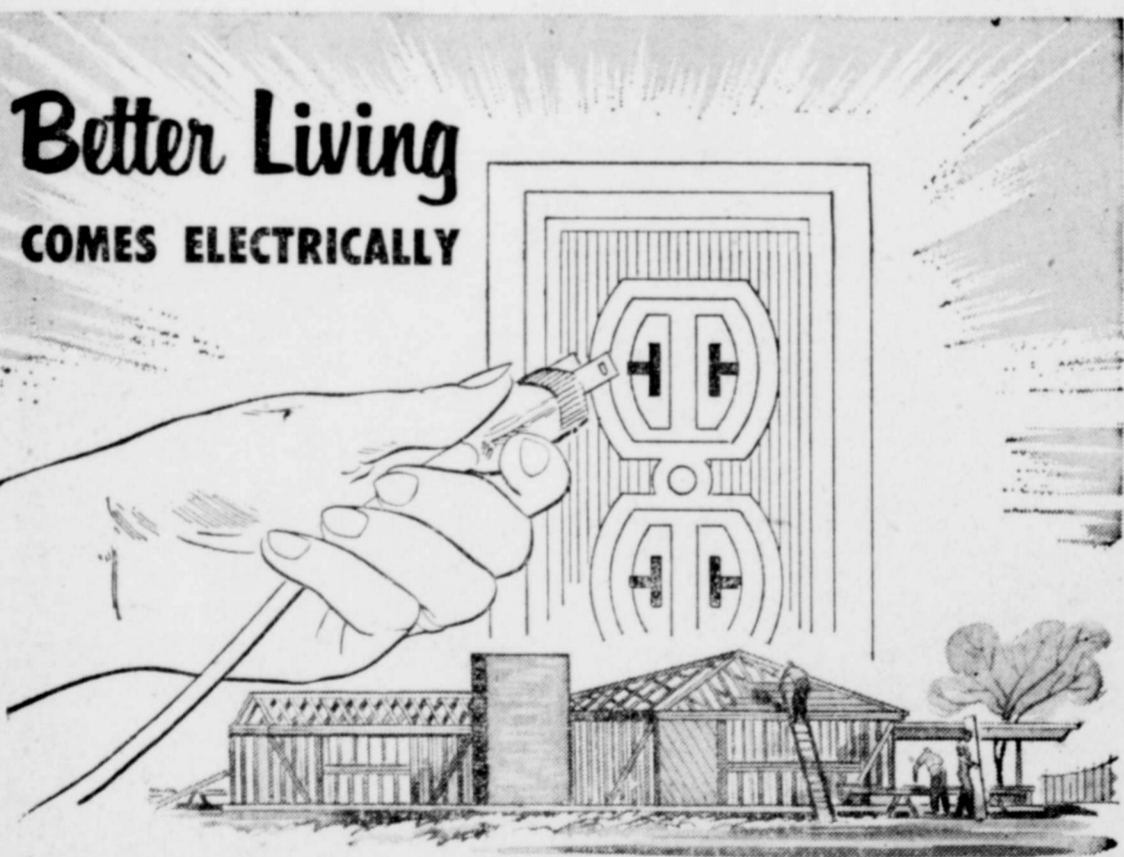

Better Living COMES ELECTRICALLY

When you build or remodel, install MODERN WIRING for full enjoyment of your electric service

You'll enjoy better living — and your home will stay modern longer — if you specify wiring that will allow convenient use of the appliances you now own... plus those you'll want to add in the future.

You'll have plenty of outlets for lamps and small appliances; and circuits for room air conditioners, an electric dryer, an electric range and other appliances, if your wiring is planned for modern electrical living.

See your electrical contractor, architect or builder. He will gladly help you plan modern wiring for your home.



Free Booklet Tells you how to plan your home wiring for maximum convenience, now and in the future. Phone, write or come by for your free copy soon!

TEXAS ELECTRIC SERVICE COMPANY

J. B. ADY, Manager

Phone 138

"We Write Hospitalization Insurance With The Travelers"

Burk Insurance Agency
HOWARD CLEMENT

Notes from County Ag. Agent and HD Agent

Surveys made last summer fall show that almost 9 million acres of Northwest Texas are carrying from 100 to 150 grasshoppers per square foot. Counties in the central part of the state from the Red River to Gonzales and Guadalupe are also potential danger areas in 1956. Livestock producers and farmers are urged to check the situation and be ready if an all-out control program is needed. "Grasshoppers cause damage to crops in Wichita County last year," says T. Haws, county agent.

Pork, beef and grapefruit heads USDA's January Plentiful foods list. Fourteen major foods listed.

A total of 58,421 colonies of bees inspected during the 1954 season and only 430 or 74 per cent were found to be infected with American foulbrood. Texas Corn Hybrids 26, 28, 30 and 33, all developed by the Texas Agricultural Experiment Station, were top yielders in the 15 statewide corn performance tests, according to B. T. Haws, county agent.

100 4-H club boys and girls, along with their parents enjoyed an annual Christmas party held at the 4-H club Barn.

Lots of poultry flocks in the county are infested with lice, according to B. T. Haws, county agent. Several remedies for lice control may be used. Some of these remedies are 1 percent

I. O. O. F. LODGE
BURKBURNETT, TEXAS
Meets at I.O.O.F. Lodge every TUESDAY NIGHT, 7:30 P. M.
Visitors Welcome
RAY KNOX, Noble Grand
SAM WALLACE, Vice-Grand

A. F. & A. M.
Regular Meetings First and Third Sundays at 8 P. M.
at the Masonic Hall.
Instruction School
Thursday Night
Frank Eidson, W. M.
J. H. Ferguson, Secretary

**BILL BRYANT'S
AUTO SALVAGE**
WE BUY CARS OF
ALL MAKES AND
MODELS
OKLAHOMA CUT-OFF
PHONE 570

ARE YOU FULLY COVERED?



Is the roof over YOUR head Fully Insured to cover today's High Building costs? Better be sure!

YOU should have enough Fire INSURANCE with a good reliable Insurance Company, to Fully Cover YOUR home and furniture in case of Fire. Call us today for a FREE Insurance Survey to determine the amount and kinds of INSURANCE YOU need.

**Cliff Wampler
AGENCY**
208-B East 3rd St.
PHONE 628

lindane perch paint, or spray inside of house with 5 percent lindane or dust litter with 4 percent malathion or 1 part sodium fluoride mixed with 2 parts of a diluent dusted into feathers.

With pork so plentiful, there is no reason why you can't make your own sausage, seasoned to your family's taste.

Thelma Wirges, county home demonstration agent says, you can make up a pound for example, on Saturday for Sunday breakfast. All the equipment needed is a sharp trimming knife and a food chopper.

Start with a small amount, so you can see how the seasoning pleases the family. If it isn't exactly right the first time, you can adjust the seasoning next time.

To make the sausage: buy a rib end pork loin roast, a cut that has about the right proportion of fat and lean for good sausage. (Generally, this is about a third fat and two thirds lean.) Trim the meat from the bone except for the leanest portion which may be saved for pork chops if desired. Cut the meat in pieces small enough to go into the food chopper con-

veniently and then weigh it.

If you like high seasoning, here's a mixture for one pound of the meat: mix thoroughly 2-1-2 teaspoons salt; 3-4 teaspoon black pepper; 2 1-2 teaspoons rubbed sage; 1-2 teaspoon sugar

For milder seasoning, use half this mixture. Some people like to add a little clove, nutmeg or mace. One caution in varying seasoning: Never taste sausage. Wait until thoroughly cooked. Mix meat and seasonings well. Put through the food chopper, using the medium blade. Cover and let stand in the refrigerator overnight so the seasoning and meat will "blend." Form into patties.

To cook, place patties in a cold fry pan with no added fat and cook over low heat until thoroughly done. Meat should have no trace of pinkish color.

Open house on New Year's afternoon is a traditional way to welcome the New Year in many homes. Even a large crowd is easy to manage if thorough planning is done ahead of time, says Thelma Wirges, county home demonstration agent. Appropriate hours might be from three to five in the afternoon.

Here are some suggestions given by the specialist for planning an open house:

Keep the menu simple enough to manage easily and plan well ahead of time. Shop for the groceries and supplies a day or so before the party and prepare some of the food ahead of time.

A beautiful set table adds to the festive atmosphere. The decoration may be floral, or it may carry out a New Year's theme. Flowers, linen, china and food must harmonize to make an attractive table. Arrange the table the morning of the party or as far ahead of time as possible. Refreshments for a large group are served from the dining table in buffet or tea-table style.

Friends of the hostess may assist in serving. One or two friends may pour the beverage. Two others can keep the table replenished with food, dishes, and napkins. Others may take

**Irvin J. Vogel
LAWYER**
330-332 Waggoner Bldg.
Wichita Falls, Texas

the soiled dishes from guests when they have finished. Guests are served the beverage; they help themselves to the other refreshments.

Miss Wirges suggests this menu for New Year's Open House:

Savory Cheese Sandwiches
Graham Crackers
Data Cookies
Cheese Dainties
Cocoanut Cookies
Salted Nuts
Spiced Tea

Details for planning a large party along with several recipes for party foods are given in MP-121, "Food and Fun with Friends." Get a copy from your county home demonstration agent, Miss Thelma Wirges.

**CITY BODY &
TRIM SHOP**
AUTO GLASS
PAINTING
Tailor Made Seat Covers
FREE ESTIMATES
East 3rd St. — P. O. Box 623
Douglas and Eugene Caroland

Church of God

Rev. E. M. Smith, Pastor
121 Ave. E.
10:00 a. m. Sunday School
11:00 a. m. Hour of Worship
7:15 p. m. Evangelistic service
7:30 p. m. — Tuesday — mid-week prayer meeting
7:30 p. m. Thursday — Young

peoples endeavor
If you haven't a church home we would like very much for you to visit us where the full gospel is preached in the old time way. There is special music and singing each service. Each and everyone has a warm and hearty welcome to come worship with us.



Life Insurance
Perpetuates
Pay Days

Call your
Southwestern Life man

B. H. ALEXANDER
Representing SOUTHWESTERN LIFE INSURANCE COMPANY

It looks high priced

...but it's the '56 Chevrolet!



THE NEW BEL AIR SPORT COUPE—one of 19 high-priced-looking Chevrolet models.

Who wouldn't mistake this handsome new Chevrolet for a high-priced car!
It looks strictly "upper bracket" with its bold new Motoramic styling... its longer, lower hood... its proud new full-width grille.
Even the details would do credit to an expensive car... like the sleek, high-fashion taillights (the left one conceals the gas cap!).
But, even beyond the costly ap-

pearance of its Fisher Body, Chevy gives the high-priced cars a run for their money.
You'll see what we mean when you take one out on the highway. You'll feel the added security of Chevrolet's nailed-down stability. You'll thrill at the way it wheels around tight turns—as footsure as a cat on a carpet!
When you need a quick sprint

for safer passing — you've got it! V8 horsepower now ranges all the way up to 205. All engines now have hydraulic-hushed valve lifters.
Besides, you get safety door latches in all models. You can also have seat belts, with or without shoulder harness, and instrument panel padding at extra cost.
There's a new Chevrolet just made for you to have fun with! So come on in and highway-test it.



THE HOT ONE'S EVEN HOTTER

Mathis Chevrolet Company

Phone 210 JACK MATHIS, Owner-Manager 300 East 2nd St.

