

# Burkburnett Star

LIKED BY MANY—CUSSED BY SOME—READ BY EVERYBODY  
BURKBURNETT, WICHITA COUNTY, TEXAS, THURSDAY, APRIL 5, 1956

A mistake is at least proof that someone was trying to accomplish something.

One reason why the girls of today are such live wires is that they wear so little insulation.

NUMBER 38

## Red Cross Porch Light Drive Fri., 7 to 8 p. m.

### Smith, Lippard, Brookman Elected City Councilmen April 3

#### Friberg Boy Wins Trip to Washington

Ralph Ray Swinford of the Friberg-Cooper Community has been named a winner of a trip to the National Four-H Club Camp in Washington.

Also named was Emilie Griffith of Haskell County, Martha Chisholm of Brazos and Curtis Joe Van Zandt of Wheeler County.

The announcement was made by Floyd Lynch, state Four-H leader, who added the delegates would be in Washington, D. C. from June 13-20 attending the camp and visiting Congress and spots of interest in and around the nation's capital. Funds for the trips are provided by the United Gas Pipeline Company.

The four winners are veteran Four-H members and each has compiled an outstanding record of leadership and achievement. The four have completed a total of 34 years of active Four-H demonstration work. All have been county, district and state winners in their favorite programs including trips to National Four-H Club Congress, Chicago.

Miss Chisholm is now a freshman at Texas State College for Women; Swinford is attending East Texas State College; Van Zandt, Texas A&M College, and Miss Griffith is a senior in the Paint Creek High School in Haskell County.

The trip to National Four-H Camp is considered the top award offered annually to Texas Four-H club members, and is attended by delegates from the 48 states, U. S. possessions and foreign countries.

Only 300 votes were cast in the election Tuesday to name three men to the City Council. John Brookman, first time to run for an elective office, led the ticket with 226 votes. H. D. Smith, up for re-election, polled 172 votes. Third successful candidate, C. J. Lippard, received 167 votes.

Unsuccessful candidates were R. L. Eidson, running for re-election 139, C. A. West 80, J. H. Cecil 62, C. D. Gee 47.

Members of the council will elect a mayor at the next meeting. H. D. Smith is the present mayor.

#### Funeral Services for Mrs. Ira Hardcastle Friday, at 2:30 P. M.

Funeral services will be held Friday afternoon at 2:30 P. M. from the Owens and Brumley Funeral Home Chapel for Mrs. Jane Hardcastle, 63. Rev. Felix Kindel, pastor of the First Methodist Church will officiate and interment will be in Burkburnett cemetery.

Mrs. Hardcastle died Wednesday morning at 8:30 A. M. in a Wichita Falls hospital after a two months illness.

Survivors include the husband, Ira Hardcastle; one daughter, Mrs. K. C. Wood of Tampa, Fla.; one granddaughter, Janie Wood, Tampa; four sisters, Mrs. Sietha Hedgebeth, Hamilton, Texas, Mrs. Jack Casey, Mrs. D. G. Winkles and Mrs. Horace Noel, all of Wichita Falls; one brother, Horace West of Big Spring, Texas.

#### Social Security Representative Here Once Each Month

A representative of the Social Security Administration will be at the City Hall in Burkburnett on the following dates at 2:00 P. M.:

THURSDAY, APRIL 26  
THURSDAY, MAY 24  
THURSDAY, JUNE 28

Persons who desire information or assistance in Social Security matters are invited to meet with the representative.



Johnny Waller, Keeper of the Buckskin

#### Mrs. W. Landrum Hostess March 22 Forum Study Club

The Forum Study Club met in the home of Mrs. Wallace Landrum on March 22nd. The meeting opened with the reading of the club collect. The members answered roll call with women of the Bible. Minutes of the previous meeting were read and approved. Mrs. Tom Burnett gave the treasurer's report.

Mrs. Brack Preston, Jr., Mrs. Don Mills and Mrs. Wallace Landrum were appointed to serve on the year book committee for the ensuing year. Mrs. Charles Woodruff, Mrs. Ted Averitt and Mrs. Wallace Landrum were appointed to serve on the float committee for the club's entry in the Boom Town Celebration parade June 13th.

A most interesting program was presented by Mrs. Frank Greer and Mrs. Edward Bankhead on church doctrines. The members had a short discussion following the program.

After refreshments were served the members made cancer bandages.

The next meeting will be held in the home of Mrs. Frank Greer April 5th.

#### Ralph Yarborough In Governor's Race

Ralph W. Yarborough of Austin pledging to "build a structure of morality" in state government has announced his candidacy for the Democratic nomination for governor of Texas.

Yarborough announced a platform of progress including water conservation, drought relief, higher old age pensions, improved schools with adequate teacher pay and adequate retirement pay, adequate classroom space, a youth development program, a juvenile delinquency program based on "broad general humanitarian principles". He said he would take his campaign in person "to the people in every corner of this great commonwealth."

Yarborough made his announcement simply to the press in contrast to the statewide radio and television broadcasts of other gubernatorial contenders.

"Humbly I accept," Yarborough said, "the commission of duty you have given me in tens of thousands of messages, to lead the fight for the good name of Texas."

"The people of Texas want a new state government, free of entangling alliances and partnerships with the outgoing administration. Texas wants a state government free of the policies of the past and capable of independent action."

Yarborough added: "I pledge the people of Texas the restoration of honor, integrity and dignity in their state government."

"To every one of the 683,132 Texans who voted and worked with us in the hard campaign of 1954, I extend my thanks and gratitude. I urge each of you, and all Texans who believe in the triumph of honesty and morality, to join us in this crusade for a new administration in Texas."

We wish to express our sincere thanks to the voters for their support in the City Commissioners race last Tuesday, and we pledge ourselves to serve the people of Burkburnett to the best of our ability.

H. D. SMITH  
C. J. LIPPARD

#### J. N. Anthony's 50th Anniversary Was Sat., Mar. 31st

The 50th wedding anniversary of Mr. and Mrs. J. N. Anthony of 505 East 3rd Street was marked by a quiet day Saturday, March 31st, with just a few close friends calling on the couple during the afternoon.

Mr. and Mrs. Anthony were both reared in Montague County and married on March 31, 1905 in St. Jo, Texas. They came to Burkburnett in 1918 and Mr. Anthony has been actively engaged in the oil business here since that time.

Mr. and Mrs. Crump Anthony of Miami, Florida, and Mr. and Mrs. G. A. Herrington and Jim and Jean of Wichita, Kansas, were on hand for the anniversary of their parents.

#### School Trustee Election Saturday, April 7th

Trustee election, Saturday, April 7th, three trustees to be elected with the following certifying for their names to be placed on the ballot: Herman Y. Miller, Clyde (Huck) McDonnell, Raymond L. Schuette, J. L. Mitchell, Weldon Nix and W. T. Zimmerman. Other board members whose terms expired are Truman Garland and F. T. Felty.

Mr. Herman Y. Miller is seeking re-election. The following are other board members serving on the school board: Howard Henderson, A. J. Muller, Archie Faulk and Newton Crane.

#### NOTICE Rummage Sale

Friday and Saturday, April 6 and 7 on the east side of Boyd Bros. Dept. Store. Sponsored by FORUM STUDY CLUB. 38-11C

#### ROTARY CLUB Each Tuesday Noon Town Hall

Mr. George Byerly was responsible for a very interesting program at the regular noon luncheon Tuesday. Mr. Byerly introduced the president of the Wichita County Bar Association, Mr. Kenneth Johnson, who gave a wonderful talk on the Right of Man to a trial by Jury. Mr. Johnson also spoke on the duty of individuals to serve on the jury when summoned.

Paul Browning introduced the guests and guest Rotarians. Forty-three were in attendance. Mr. Byerly announced the Red Cross porch light drive to be held Friday night, April 6th from 7:00 to 8:00 p. m.

Buddy Byars will bring the program next Tuesday.

Grover Bullington of Wichita Falls was a guest of Oral Jones; John W. Townsend of Ft. Worth guest of B. H. Alexander and Joe Golding was a guest of O. T. Freeman.

#### Gifts to Crusade Made in Memory of Mrs. Chapman

On the eve of the annual Cancer Crusade, Mrs. M. C. Chapman, 53, of Jacksboro, lost a game fight against the disease when she died at a Denton hospital Monday.

Funeral services were held at First Methodist Church, Jacksboro, Tuesday afternoon with Rev. T. Herbert Minga of Denton and Rev. Luther A. Hill conducting the rites. Music was by the Girls' Choral Club in which Mrs. Chapman's daughter Sue held membership several years.

Arrangements were with Hawkins Funeral Home and burial was in Parks Cemetery at Iowa Park.

Milbra Sparks Chapman was born at Denton Jan. 19, 1903, a daughter of Robert Thomas and Ruth Isbell Sparks. She lived 29 years in Wichita County, much of the time at Burkburnett.

The Chapmans went to Jacksboro three years ago, and Mrs. Chapman was an active worker in First Methodist Church until illness curtailed her activities.

Surviving besides her husband are a son Carroll of Ft. Worth, and a daughter Sue, high school senior, and a granddaughter, Linda Sue of Fort Worth.

Also two brothers, Raymond Sparks of Pilot Point and Frank Sparks of Denton and four sisters, Mrs. Olivia James of Norman, Okla.; Mrs. Ethel Gibbons of Argyle, Mrs. Amanda Lange of Wichita Falls and Mrs. Ruth George of Denton.

Relatives and friends came for the funeral services from Oklahoma, Albuquerque, N. M. Wichita Falls, Burkburnett, Dallas, Fort Worth, Pilot Point, Stamford and Denton.

A number of friends have made contributions to the Cancer Crusade this week, designating the money as a memorial to Mrs. Chapman.

Mr. and Mrs. A. C. Hourigan and daughter, Linda Gail of Pampa, Tex., spent the Easter holidays with her mother, Mrs. Alta Spillers.

#### Gospel Meeting At Church of Christ April 8 Thru 15th



You are cordially invited to hear Evangelist Leon Odom of Iowa Park in a series of gospel meetings at the Church of Christ 204 S. Ave. C. in Burkburnett, beginning Sunday, April 8th and continuing through the 15th. Congregational singing led by Austin Bulla. Services begin each evening at 7:30 p. m.

#### Re-Elect Sheriff Weldon Bailey

We have endeavored to operate our Sheriff's Department on a high plane, both economically and efficiently. We saved you the tax payers over \$33,000 our first term, besides the thousands of dollars we were able to collect for the merchants on "Hot Checks."

If we have pleased you, Sheriff Bailey, and the entire Department will appreciate your vote and support for our first four year term on July 28, 1956.

Pol. Adv. Paid for by Above

#### Note of Appreciation

We wish to thank all of our many friends who were so kind and thoughtful during our dear husband and father's illness and death.

Especially do we want to thank the Rebecca Chapter, Hardin Home Demonstration Club, Thrift Memorial Baptist Church members, The Modern Study Club and the many friends who visited in the hospital and at home for their many prayers, flowers and thoughtfulness in our sorrow. May God bless each of you.

Mrs. W. L. Hamilton  
Mr. and Mrs. Lloyd Potts  
Mr. and Mrs. W. L. Hamilton, Jr.  
Mr. and Mrs. Wayne Stetsman and Mrs. Sam Stith 38-11P

FOR SALE—USED GALVANIZED IRON. See Jim Alexander, or Phone 170 or 82. 38-11P

Weekend visitors in the home of Mrs. Lucille Duval were Mr. and Mrs. Jack Cagle and children of Houston, Mr. and Mrs. Vance Lenz and sons of Ardmore and Mr. and Mrs. Vincent Duvall and children of Wichita Falls. Mrs. Duvall returned home with the Cagles for a months visit.

#### Note of Appreciation

We wish to express our sincere thanks to the voters for their support in the City Commissioners race last Tuesday, and we pledge ourselves to serve the people of Burkburnett to the best of our ability.

H. D. SMITH  
C. J. LIPPARD

#### Card of Thanks

We would like to express our gratitude for all the lovely flowers, cards, food and prayers during our recent bereavement. May God bless all of you.

Mrs. L. R. Cashwheeler and family

Mrs. Virgil Brookshear is a patient in the General Hospital at Wichita Falls.

Mr. and Mrs. Forrest Green and children spent the Easter holidays with Mr. and Mrs. Harry C. Hicks in Hollis, Okla., and also attended an alumni banquet near Hollis.

Miss Nathalie Foster left Tuesday from Abilene with the HSU A Cappella Choir, on the spring concert in Amarillo, El Paso, Odessa, Midland and Big Spring, Texas; Tucumcari, Santa Fe Albuquerque, Roswell, Artesia, Carlsbad and Las Cruces, New Mexico.

Mr. and Mrs. D. F. Lamb of Lubbock and Mr. and Mrs. S. P. Pharries of Pampa visited Mr. and Mrs. W. R. Stimpson over the weekend. Both couples are former residents of Burkburnett.

#### Card of Thanks

I want to take this opportunity to thank everyone for their prayers, lovely flowers and cards and especially do I want to thank the doctors and nurses for the kindness and good care they gave me, and my pastor, who prayed so diligently for my recovery. I thank them one and all.

MRS. RUBY L. BUNDY AND FAMILY 38-11P

Sunday dinner guests in the home of Mr. and Mrs. George T. Roberts were Mr. and Mrs. Geo. Roberts, Jr., and children of Mineral Wells, Mr. and Mrs. Guy Joe Roberts and children of Dallas. Mr. and Mrs. George Hodges and family, Janie Wood Mrs. Callie Roberts and Mrs. Gertie Brown all of Burkburnett.

Kay Morrison and a friend, Gill Dodge, Pasadena, Tex., both were students at Texas Tech, were guests of Kay's parents, Dr. and Mrs. C. J. Morrison, during the Easter holidays.

#### Card of Thanks

We would like to express our gratitude for all the lovely flowers, cards, food and prayers during our recent bereavement. May God bless all of you.

Mrs. L. R. Cashwheeler and family

Mrs. Virgil Brookshear is a patient in the General Hospital at Wichita Falls.

Mr. and Mrs. Forrest Green and children spent the Easter holidays with Mr. and Mrs. Harry C. Hicks in Hollis, Okla., and also attended an alumni banquet near Hollis.

Miss Nathalie Foster left Tuesday from Abilene with the HSU A Cappella Choir, on the spring concert in Amarillo, El Paso, Odessa, Midland and Big Spring, Texas; Tucumcari, Santa Fe Albuquerque, Roswell, Artesia, Carlsbad and Las Cruces, New Mexico.

Mr. and Mrs. D. F. Lamb of Lubbock and Mr. and Mrs. S. P. Pharries of Pampa visited Mr. and Mrs. W. R. Stimpson over the weekend. Both couples are former residents of Burkburnett.

Kay Morrison and a friend, Gill Dodge, Pasadena, Tex., both were students at Texas Tech, were guests of Kay's parents, Dr. and Mrs. C. J. Morrison, during the Easter holidays.

#### Revival Services 1st Baptist Church Through April 15

Revival services will begin at the First Baptist Church, Burkburnett this Sunday with the pastor, Rev. Leroy Meyer, doing the preaching and Ted Boya music director, leading the singing.

The Revival will continue through Sunday, April the 15th with two services daily; at 10 A. M. and 7:30 P. M. Some of the sermon topics for the week will be as follows: "The Ruin of a Christian", "Can a Saved Person Ever be Lost", "What Is Eternal Life", "Hell, the Home of the Lost" and "It is Later Than You Think".

#### C. of C. Luncheon Held Mon. Noon

George Byerly was in charge of the Chamber of Commerce business luncheon at Town Hall Monday noon. Clark Gresham gave the invocation.

Following the meal, Weldon Wright read the minutes of the previous meeting, which were approved without change.

Sales Training Course Wright announced a Sales Training Extension Course will be held here April 30 - May 1, 2 and 3. The cost of the four-night course, similar to the one held here two years ago, is \$2.00 per person.

A signal light has been installed at Avenue B and Main Street and will be in operation soon.

Rodeo Dates Dates of the coming Rodeo have been changed to June 13, 14 and 15th. Conflicting dates with other rodeos in the area prompted the change.

Expressway Route Proposed route of the new expressway to Wichita Falls, tentatively oked by area highway engineers, was given by Commissioner Clark Gresham.

Roughly, the route is this: It will follow the railroad from Bacon Switch to the farm to market road some two miles south of town. It then takes a course across the valley to the Y east of the cemetery. Here it will cross Highway 287 with an overpass, follow parallel to the Oklahoma Cut-off road some 440 feet east to the Y at the end of Main Street. Another overpass here takes the route to the present bridge, a four lane span across the river, and connect with the road in Oklahoma on top of the hill at the Y at Henry's curve.

The group went on record as unanimously approving the proposed route.

The Rebekeh Lodge is sponsoring a game night at the Town Hall, Friday, April 20th at 8:00 p. m. Free pie and coffee will be served. Admission is Adults 50c and children 25c. 38-31C

NOTICE

NOTICE

NOTICE

NOTICE

NOTICE

NOTICE

NOTICE

NOTICE

NOTICE

NOTICE

NOTICE

Announcements will be published in this section for a fee. Rates for advertising are as follows: 25c per line per week. 50c per line per month. 1.00 per line per quarter. 3.00 per line per year. All ads must be prepaid. Phone 628.

Announcements will be published in this section for a fee. Rates for advertising are as follows: 25c per line per week. 50c per line per month. 1.00 per line per quarter. 3.00 per line per year. All ads must be prepaid. Phone 628.



# The Burkburnett Star

John Brookman—Harry Dodson, Owners and Publishers  
Harry Dodson, Editor



Printed Weekly at Burkburnett, Wichita County, Texas.  
Entered as second class matter at the postoffice at Burkburnett, Texas, August 19, 1907, under the Act of Congress of March 3, 1879.

NOTICE TO THE PUBLIC—Any erroneous reflection upon the character, standing or reputation of any person, firm or corporation, which may appear in THE STAR, will be gladly corrected as soon as it is brought to the attention of the publishers.

in Wichita and Cotton Counties \$2.00  
Outside These Counties \$2.50

## GRASS ROOTS OPINION

COVINGTON, TENN., LEADER: "We feel that labor unions have served useful purposes in the past. However, if they are to continue to serve the best interests of the people, labor leaders must realize that restrictive tactics and 'feather bedding,' produce not more jobs, but fewer jobs in this age of mass production, prefabrication and automation."

OGALLALA, NEBR., NEWS: "Financial statements of the major companies show that the packers, by an almost unbelievable elimination of waste and development of profitable by products, reflects an efficient job at a margin of a small fraction of one penny for each dollar volume of business."

NORWALK, CONN., HOUR: "The common economic goal of the free world, to discourage communism, is removing barriers to the flow of capital. The opportunities for achieving a stronger free world and at the same time for sound investment are fabulous. By strengthening capitalism abroad, we are strengthening the free enterprise system, which is basic to our own way of life."

PLAINFIELD, IND., MESSENGER: "We do not need to look to the federal government for help. Let's learn again the fine art of taking care of ourselves and our own."

LIBERAL KANS., SOUTHWEST DAILY TIMES: "The higher \$1 minimum wage law will have two affects largely. Some layoffs will occur, and higher prices will result in some interstate commerce type articles. Some one must always pay the fiddler."

SALISBURY, N. C. POST: "There is a great deal of talk about falling back on high fixed parity prices. But the unquestionable fact that it was this policy which created problems worse than those it attempted to solve — by encouraging production for purchase and storage by the government, instead of for consumption. We cannot have a sound farm economy so long as surpluses of incredible size keep piling up."

WYTHEVILLE, VA., ENTERPRISE: "We should keep in mind that this country was not established as a pure democracy. It was actually set up as a republic, with the states retaining many sovereign rights and privileges."

## WHAT ARE WE WAITING FOR?

The fairly vital question of "How fast is too fast?" is no longer a problem of highway construction or of automotive design, of horse-power or brake effectiveness. It's gotten way beyond that into the speculative realm of the human mechanism and its responses.

As matters stand, the car can take considerably more than the driver. Hence, the differing notions of what speed limits should be: 60 miles an hour on the New Jersey and Pennsylvania Turnpikes, 65 on the Ohio Turnpike and 55 on most of our other super highways. On modern, "trouble free" roads, with wide-swept curves, gentle grades and exceptional range of vision, the steady, uninterrupted pace keeps creeping up somehow as the unaccustomed sense of security slows down the reflexes. As the minutes and the miles go by, the sense of speed diminishes, and with it the awareness of how rapidly slower vehicles are overtaken, and of the distance required for stopping.

"Highway hypnosis," they call it. And at night the conditions are magnified, complicated by oncoming headlights and roadside shadows. "Night vision" varies widely among drivers, and the same person's night-vision may be excellent or poor, depending on his state of health.

But, day or night, if a vehicle on the road up ahead is presumed to be moving when it is actually stopped, the scene is set for tragedy. The very instant a car or truck or bus is disabled on a busy high-speed highway, that vehicle should be so distinguished. Too many truck drivers, for instance, have been killed by oncoming traffic while in the act of putting out or taking in the pot torches, red electric lanterns or portable reflectors required by law. And in the case of a passenger car disabled on the highway, where the law requires no protection devices, the peril is equally great.

The fact is, most of these vehicles, commercial and private, already have the basic equipment for snapping the oncoming driver into alertness and the instinctive reaction to slow down. An auxiliary switch installed in the present turn-signal system or on the dashboard provides four simultaneously flashing lights — one at each corner of the vehicle—that telegraphs the idea of danger and commands automatic response.

This roadside protection—for both the man with the flat tire and those who must pass him, is provided for now in the Uniform Vehicle Code of the National Committee on Uniform Traffic Laws and Ordinances. Simple attachments to convert your turn lights to this double duty are available now. The American Trucking Associations recommend such signals. They may soon be standard equipment on new cars.

The question is: "How much more blood must stain our highways before this flashing "disablement flare" becomes mandatory?"

## Texas Trends

dallas fashion center



The summer stock of Lorch's Junior Set mounts high with this washable rain-dotted voile dress. The soft V-neckline and the short cap sleeves are edged in the color of the dot. The velveteen belted bodice is fully lined.

## First Methodist Church

FELIX KINDEL, Pastor  
Sunday School—9:45 a. m.  
Morning Service—10:55 a. m.  
MYF 5:00 p. m.  
Evening Worship—7:30 p. m.  
Monday—MJF—4:00 p. m.  
Choir Rehearsal—Wednesday 7:30 p. m.  
Visitors are cordially invited to attend all our services.

## Church Of The Nazarene

Rev. Fred Ferraez, Pastor  
Sunday School—9:45 a. m.  
Morning Worship—11:00 a. m.  
Young People's Meeting—6:45 p. m.  
Evening Worship, 7:30 p. m.  
Wed. night prayer service 7:30

## Pentecostal Church of God, Inc.

100 East Main Street  
Rev. J. P. Roberts, Pastor  
10:00 A. M., Sunday School.  
11:00 A. M., Morning Worship.  
Weekday Services:  
Tuesday night, 7:30 P. M.  
Saturday night, 7:30 P. M.  
Everybody welcome.

## ARE YOU FULLY COVERED?



If someone FALLS FOR YOU, will YOU be the Fall Guy or are you covered with proper INSURANCE?

TUMBLER could bring a lot of bills around your neck unless YOU are covered with INSURANCE. You need ACCIDENT INSURANCE to cover yourself and family — and PERSONAL LIABILITY INSURANCE to cover you for injury to others for which YOU might be liable.

Cliff Wampler  
AGENCY  
208-B East 3rd St.  
PHONE 628

## Burkburnett . . . History

Revealed By Star  
Files 12 Years Ago...

Joe Dodson is in Wichita Falls General Hospital where he underwent surgery Friday night. He is reported doing nicely at the present time.

Mr. and Mrs. Henry Brumme of Stinnett, Texas are visiting her mother, Mrs. Hattie Buchanan.

J. M. Bryan left today for Houston to be with his father, who is seriously ill.

Mr. and Mrs. Earl Davis announce the arrival of a new baby girl born March 20th.

Don Brookman, Jerry Jack Miller and Joe Gibson attended the track meet in Electra Wednesday.

Mrs. Paul Browning is visiting in Ft. Worth this week.

Mrs. Velma Lee Mazza of Ft. Worth is visiting Virginia McConnell this week.

Edward L. Bankhead, BM 2-c, recently received his discharge from the Navy at Dallas.

Margaret Hughes left Sunday for Carlsbad, N. M. to visit her sister.

Mrs. Wheeler left Monday for San Antonio to visit her daughter. She will also visit a son in Corpus Christi.

## Church of Christ

W. E. Burkham, Evangelist

Bible Study Sunday 9:45 a. m.  
Worship 10:45 a. m.  
Young People classes 5:15 p. m.  
Worship 6:00 p. m.  
Ladies' Bible Class Tuesday, 9:30 a. m.  
Bible study Wednesday 7:30 p. m.

We welcome you to any of our services.

The soundest sleepers of all are the owners of barking dogs.

## Income Tax Returns Prepared

REASONABLE RATES  
MOST ECONOMICAL FORMS USED

For convenience of working people, appointments may be made from 5:00 P. M. to 9:00 P. M.

MRS. RUSSELL DUVAL  
612 1/2 East 2nd Street  
BURKBURNETT, TEXAS  
PHONE 1141

## J. A. Suttles Electric Shop

Motors and Parts  
Wire and Supplies  
CONTRACTING — REPAIRING  
205 East 2nd Street  
Burkburnett, Texas

## Grade School News

We are having several cases of Measles developing in the lower grades that have been making for uncomfortable circumstances for the boys and girls. Some of the boys and girls have been very ill and have had severe headaches before the measles would break out. We are hoping that they will all be back in school in a few short days. We are hoping that there will not be anything new to develop that will hold our attendance down.

Our fifth grade classes are very much excited about the program that they are having instead of the Egg Hunt. They have had a very exciting time in preparing for the program and look forward with high enthusiasm to a Four Star production.

## MEN'S BIBLE CLASS

FIRST BAPTIST CHURCH  
Invites You to  
Worship With Them  
Each Sunday Morning at 9:45  
W. R. CARSWELL, Teacher  
W. W. Browning, President  
"Come As You Are"

## Church of Christ

Rev. E. M. Smith,  
121 Ave. E.

10:00 a. m. Sunday  
11:00 a. m. Hour of  
7:15 p. m. Evangelist  
7:30 p. m. — Tuesday  
week prayer meeting  
7:30 p. m. Thursday  
peoples endeavor

If you haven't a chance we would like very much to visit us where the pel is preached in the way. There is special singing each service. Everyone has a warm welcome to come with us.

## BILL BRYAN AUTO SALVAGE

WE BUY CARS  
ALL MAKES AND MODELS

OKLAHOMA CITY  
PHONE 57



From where I sit... by Joe Maxwell

## Happy Ending With A "Familiar Ring"

Buck Howell says he and his Missus had quite a time at the Stockman's Convention in Chicago. But for a while they had a "breakdown in communications." The phone bell in their hotel room was pitched so low they often didn't answer their calls. "Never knew if it was for us or not," Buck said, "always sounded far off—like it was ringing in someone else's room."

Finally, Buck hit on the obvious solution. He just made a deal with the hotel switchboard operator that whenever she called them she'd use two

long rings and a short-party-line signal back home. From where I sit, our familiar routines tend to other ways of doing things strange. That's natural. For instance, if you've always water with your meals, you think it's odd that lots of folks fer a bottle of beer at 4 o'clock. I say you're a right to own customs... but don't mine wrong.

Copyright, 1956, United States Brewers Association

## Double-Duty Beauty



—WE CALL IT "INTAGRILLE"

TWO FRONT BUMPERS IN ONE...  
FOR PROTECTION HIGH AND LOW!

Here's what's out in front when you're behind the wheel of a new Oldsmobile! It's the exclusive "Intagritte", a full-depth bumper of sturdy steel, locked to the frame for your protection... double protection!

You not only get two bumpers in one—double protection high and low—but "Intagritte" instantly indicates all the Oldsmobile beauty to follow.

NEW IDEAS EVERYWHERE! Behind the "Intagritte" is beauty that's yours only with Oldsmobile. And for smooth comfort the Oldsmobile chassis—solidly stabilized at six points—resists road roam, takes away side sway on curves and corners.

PLUS THE ONE-AND-ONLY ROCKET! Under the hood there's the high-compression, high-torque Rocket—with a 9.25 to 1 compression ratio, and featuring advanced big-bore, short-stroke design... a double winner in the 1956 Mobilgas Economy Run!

ALL TOLD... IT'S THE CAR OF THE YEAR with the new features of the year—good reasons for you to get out of the ordinary, into an Olds now!

## ROCKET ENGINE OLDSMOBILE

A QUALITY PRODUCT brought to you by AN OLDSMOBILE QUALITY DEALER!

## Mathis Chevrolet Company

Phone 210

JACK MATHIS, Owner-Manager

300 East



SURE TO SEE  
WHAT'S THIS!  
KWFT-TV  
6 to 6:30 p.m.

We give *W.M.* GREEN STAMPS

We give *W.M.* GREEN STAMPS

DIAL CHANNEL 3  
For  
SILHOUETTE  
KFDX-TV  
Mon., 6:30 to 7 p.m.



# Betty Crocker's Spring FOOD FESTIVAL as featured in EVERYWOMAN'S Magazine

Dollar Days Every Day This Week at Parker's



There's a Reason for Squeezin'

FRESH FLORIDA  
ORANGES

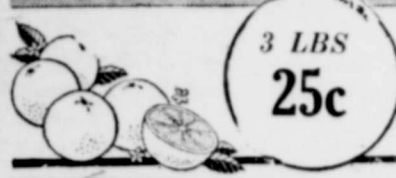

3 LBS  
25c

the Unforbidden Fruit!

FRESH FLORIDA  
GRAPEFRUIT



2 LBS.  
15c

COFFEE 1 LB ADMIRATION 95c

- Red Delicious APPLES ..... lb. 19c
- Yellow BANANAS ..... 2 lbs. 25c
- California LEMONS ..... lb. 17c
- NAVEL ORANGES ..... 2 lbs. 25c
- GREEN BEANS K'Y's ..... lb. 19c
- CABBAGE, Texas Solid Heads ..... lb. 5c
- PASCAL CELERY ..... lb. 10c
- CUCUMBERS, Florida ..... lb. 19c



6 oz can 19c  
12 oz can 37c

**BACON** Sliced 2 Lb. Pkg. 69c

U. S. Choice Heavy Beef		U. S. Good Heavy Beef	
U. S. Choice Round Steak	lb. 79c	U. S. Good Round Steak	lb. 65c
U. S. Choice Sirloin Steak	lb. 65c	U. S. Good Sirloin Steak	lb. 59c
U. S. Choice T-Bone Steak	lb. 83c	U. S. Good Rib Steak	lb. 57c
U. S. Choice Arm Roast	lb. 49c	U. S. Good T-Bone Steak	lb. 73c
U. S. Choice Chuck Roast	lb. 39c	U. S. Good Club Steak	lb. 89c
U. S. Choice Standing Rib Roast	lb. 65c	U. S. Good Arm Roast	lb. 43c
U. S. Choice Veal Cutlets	lb. 89c	U. S. Good Chuck Roast	lb. 35c

FRESHLY GROUND BEEF ..... lb. 29c

ALL MEAT	No. 1	ARMOUR'S
BOLOGNA	Dry Salt Bacon	SMOKEES
Lb. Sliced .... 35c	Lb. .... 19c	12 oz. Pkg. ... 43c
CALF LIVER, sliced . lb. 39c / PORK LIVER, sliced . lb. 19c		

Reynolds	DUNCAN HINES	MISSION
ALUMINUM FOIL	DRESSINGS FRENCH	CAN BEVERAGE
25 ft. roll .... 25c	8 oz. bottle ... 39c	JUST COOL AND SERVE
75-ft. roll .... 69c	1000 ISLE 8 oz. bottle ... 39c	6 can carton . 59c

- Strawberry PRESERVES, Bama ..... 3 12 oz jars. \$1.00
- Van Camp PORK and BEANS ..... 8 300 cans .. \$1.00
- Libby's PINEAPPLE JUICE ..... 4 46 oz cans . \$1.00
- Salad Dressing (Miracle Whip) ..... 3 pint jars .. \$1.00
- Del Monte Golden Corn, cream style .. 6 303 cans . \$1.00
- Del Monte E. G. PEAS ..... 5 303 cans .. \$1.00
- Libby's VIENNA SAUSAGE ..... 6 1/2 's cans \$1.00
- Swift's PREM luncheon meat ..... 3 12 oz cans \$1.00
- Lipton's TEA, Orange Pekoe ..... 3 1-4 lb pkgs \$1.00
- JELL-O DESSERT, all flavors ..... 12 pkgs ... \$1.00
- Kraft's CARMELS, Vanilla and Choc. 3 lb pkgs .. \$1.00
- CRISCO, pure vegetable shortening .. 3 lb can .... 85c
- Phila. CREAM CHEESE ..... 2 3 oz pkgs .. 25c
- Morton's SALT, plain or iodized ..... 26 oz pkg .... 10c
- Red Heart DOG FOOD ..... 2 lb cans ... 29c
- Large LIMA BEANS (Arrow) ..... lb cello ..... 18c
- O. B. MACARONI ..... 7 oz pkg ..... 12c
- Evap. MILK, Pet, Borden's or Carna. . 3 tall cans ... 39c
- Heinz TOMATO KETCHUP ..... 14 oz bottle .. 23c
- BROWN SUGAR, Imperial ..... 2 lb pkgs .... 25c
- FRESH EGGS ..... Doz. .... 35c
- PURE CANE SUGAR ..... 10 lbs. .... 93c

PLANTER'S COCKTAIL PEANUTS  
7 1/2 Oz. Can 39c 16 Oz. Can 75c

PLANTER'S MIXED NUTS  
4 Oz. Can 29c 15 Oz. Can 95c



Betty Crocker's Spring Food Festival AS FEATURED IN EVERYWOMAN'S

GOLD MEDAL "Kitchen-tested" FLOUR 5 lb bag 49c	Bisquick THE 12-IN-1 MIX 40 oz pkg 45c
Betty Crocker CAKE MIXES 3 FOR \$1.00	Betty Crocker INSTANT FROSTING MIXES 3 FOR \$1.00
Betty Crocker BROWNIE MIX 35c	Betty Crocker ANGEL FLUFF 29c

**PARKER'S FOOD STORES**

WE GIVE *W.M.* GREEN STAMPS





# Buy Auto Liability From The Travelers Insurance Co.

It Doesn't Cost Any More  
Be S-U-R-E  
HOWARD CLEMENT, A

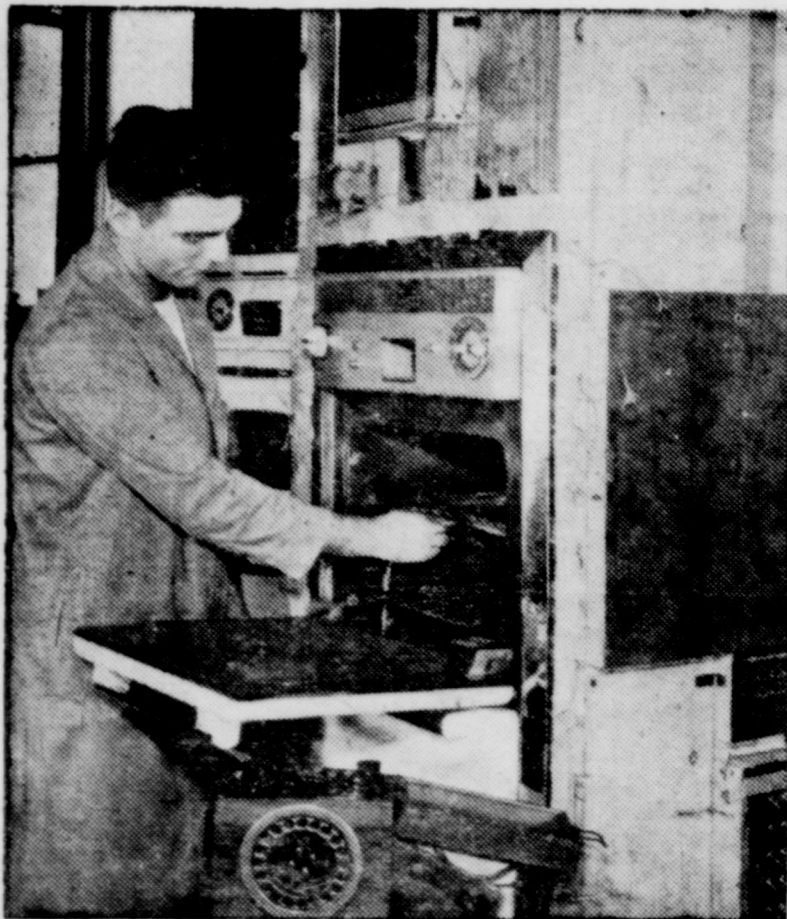

**PERFORMANCE TESTS** — Gas ranges undergo a series of performance tests for dependability and durability before earning a seal of approval from the American Gas Association. Here an AGA testing engineer checks the performance of an oven thermostat by locating heat sensitive thermocouples in the oven prior to cooking tests.

Because of the revolution brought about in cookery by the new automatic top-burner control, the theme of the spring showing of gas ranges will be "Now it's Time for Tops." Advertising in newspapers, window banners and other advertising media will picture a spinning top with the spinner pointing to a top burner control.

To acquaint homemakers with this new method of cooking, many gas appliance dealers will offer special prices, discounts and trade-in on gas ranges during the spring campaign. Also special terms with low down payments will be offered by some

dealers.

Advertising during the two months of the spring campaign also will point to another major feature of the modern gas range. That is the "no hangover heat" advantage of the top-burner control which automatically adjusts the gas flame to maintain the cooking temperature set by a dial. This prevents boilovers and scorching of foods.

Gas ranges ignite instantly and turn off instantly and there is no excess or "hangover heat" to continue cooking or burners that retain heat after cooking is completed. This feature keeps the homemaker cooler.

Numerous other advantages and convenience features are available with the purchase of 1956 gas range models. They enhance the beauty of a modern kitchen and are equipped with new automatic indicators, rotisseries, automatic devices and ovens which are actually cool to the touch.

More and more manufacturers are leaning toward the production of the all-purpose ranges that provide other extra freedoms in gas cookery. Automatic gas ranges on display during the spring showing incorporate functions once performed by many auxiliary cooking devices that

occupied needed space in the kitchen.

Features on the 1956 models take the place of griddles, deep-fat fryers, rotisseries, dutch ovens and incorporate other such new features as cool ignition pilots, automatic timers, flodaway burners and full size ovens and regular size burners on small ranges.

The revolutionary thermostatic top burner control this year brings automation into cooking. With this control plain percolators become automatic coffee makers, frying pans become automatic skillets and sauce pans become automatic baking ovens

or deep-fat fryers.

The top burner controls automatically and quickly and holds preset temperature until cooking is done. The burner starts by consulting the dial, then dials the exact temperature wanted. The control automatically raises and lowers contents at a constant

temperature. The homemaker can get the same precise results of the burner that she got in her oven.

For Printing, Call The



## HERE—THE TOPS IN automatic top-of-range cookery

### Automatic Gas Ranges of '56 Bring Automation to Kitchen

The most advanced automatic gas ranges ever to hit the retail market will be on display in Burkburnett during April and May when the annual spring showing of new lines is held by gas appliance dealers and Lone Star Gas company.

The 1956 gas range models have been termed by members of the gas industry as the "most improved" line from the standpoint of technical and automatic advances ever produced by manufacturers.

Gas appliance dealers offer numerous attractions for customers. To signal the showing of 1956 gas range lines in their stores, gas appliance dealers will display special window signs. Inside, "mobiles" and other display pieces will point to the new models in floor display.

Numerous dealers will hold special demonstrations to show advantages of modern gas cookery. Some will serve refreshments and offer special gifts to persons who visit their stores.



**IT'S GAS!  
IT'S NEW!**

Amazing COOK-SAVER top burner control holds pre-set cooking temperature... makes all your present pots and pans automatic!

**FOOD  
WON'T  
BURN!**

Something new in carefree gas cookery... the fabulous COOK-SAVER temperature controlled top burner! Start by consulting recipe, then dial exact temperature wanted. It lights automatically, quickly reaches and holds pre-set temperature until cooking is done. No more guesswork. Automatically, no burning, scorching, sticking or messy boilovers. Fact is, the COOK-SAVER turns present pots and pans into precise controlled-heat utensils!

**WHY IS  
flame-fast gas  
COOLEST AND CLEANEST?**

**NO  
HANGOVER  
HEAT!**

Turn gas off — it's off instantly! No hangover heat to over-cook, burn foods or cause boilovers. No left-over heat to make kitchen hot. And no lingering heat to keep pots steaming, soiling wall surfaces.

**DON'T BE FOOLED**

For what it costs to cook with artificial, non-flame methods for ONE YEAR, you can cook more than FOUR YEARS with modern flame-fast GAS\*.

\*Almost everywhere in Lone Star Land.

**NEWEST flame-fast gas RANGES AT BIG SAVINGS!**

Created specially for the Southwest Modern woman. That's why you'll find such an endless variety of sizes, styles, colors and conveniences in the newest automatic gas ranges now on display at most dealers. Look for these: temperature controlled top burners, built-in rotisseries, giant ovens, double ovens and many, many more! See them today while allowances are bigger and terms easier than ever before!

See your gas range dealer or

**LONE STAR GAS COMPANY**



Your savings bank book reflects the picture of your family's future. You can make it a picture of happiness. Surest way is to enlist the cooperation of each member of the family in maintaining a regular schedule of deposits for the ultimate benefit of all. Families that save together, enjoy together the best things that life has to offer. Start your own family savings project now.

For A Future You Can Bank On, Bank With Us

**The  
First National Bank**

MEMBER FEDERAL DEPOSIT INSURANCE CORPORATION

BURKBURNETT, TEXAS



# All Insurance Is The Same Until You Have A Claim'

INSURE WITH THE  
Burk Insurance Agency  
HOWARD CLEMENT

## IN THE NAME OF THE LAW

CONTRIBUTED IN THE PUBLIC INTEREST BY  
TEXAS POLICE ASSOCIATION



guard for truth and fact.

These tactics result in the violations of our penal code. They are inimical to the individual and collective welfare of our citizenry. The police are pledged to enforce our penal code and to protect the citizenry. Now they must add to their ever increasing daily duties the protection of the public against this type of offender. They need your help. They need it before the "explosion."

Because it is an additional police duty, the President of the United States in 1939 requested all law enforcement agencies to cooperate with the federal government in matters of internal security — subversive activities. This request has been reiterated in succeeding years. Since then, and to the present day, your state department of Public Safety, foresaw the continuing spread your constables have compiled with this request.

In 1947, Colonel Homer Garrison, Jr., the director of your Texas Department of Public Safety, foresaw the continuing spread and growing threat of communism, and recognized it as a police problem. Without additional appropriation he established a special detail working out of his office, and assigned that detail to the gathering of information and evidence of subversive activities in the state of Texas. He further assigned it the duty of developing liaison in this field

## TENNESSEE'S PARTNER — Tues.-Wed.



with local police agencies in order to provide them with a central source of information exchange to better protect their interests.

In 1951 the legislature created the Internal Security Section, a division of the Department of Public Safety as a specialized unit in this field of police work. In 1954 Colonel Garrison caused his department to conduct a Subversive Activities Control School; the first of its kind to ever be held in this country. This school, originally designed for the training of its own personnel, was expanded to invite certain local law enforcement agencies to enroll specially selected men. Thus, several of our police departments now have personnel trained in this type of police work.

It must be realized that Texas is of strategic importance in any defense measure. It is constantly expanding industrially, militarily and at an international border area. It must further be recognized that communism, though not the only subversive factor, is the enemy that constitutes an immediate threat.

Tightly organized and disciplined, Communism is allied with a foreign and hostile power; a power that has found that through the Communist movement, it does not have to rely upon those of its own nationality to undermine its enemies. In all countries its followers are constantly schooled into a politically and socially perverted frame of mind.

Our constitution provides us with the means of peacefully and legally bringing about any revolutionary changes desired by the intelligent will of the people. It provides safeguards against changes desired by the totalitarian and tyrannical minded minority. But these safeguards are futile if the people do not understand and cooperate with the agencies created to secure these safeguards. Help them before the "explosion."

## Junior High News

### BANQUET THEME

"Pirates" is the theme to be carried out at the Annual Eighth Grade banquet scheduled for May, 11th, at 7:30 p. m. A committee composed of room mothers, class officers, room representatives and Mrs. Wickersham met and selected the theme and made initial plans for the affair. Room mothers attending the meeting were Mrs. Harry Elliott, Mrs. Ralph Davis and Mrs. Lewis Jones. Eighth grade students will present a musical program as entertainment for the banquet.

### FAR EAST SLIDES SHOWN

Mrs. Sidney Askins, general science teacher, branched out from her field to make the study of history a bit more interesting to the science students by showing them slides taken on Korea, Japan, Formosa and Okinawa. Most of the slides depicted life on the islands, transportation, industry and scenes of nature.

### EASTER HOLIDAYS

The Easter Holidays were enjoyed by students and teachers alike. Many of the students and faculty found time to attend special Easter Services and Pageants. Some used a portion of the extra two days to visit relatives, take trips to spots of interest and others choose to loaf and take life easy. Some of the answers to the question, "What Easter Means to Me" were as follows: New Dress, No School, A trip to the country, Go visiting but for many the answer was A new way of Life.

Sign in a dance studio: We keep you from being a wallflower, and we also remove the pot.

## Thritt Memorial Baptist Church

A Southern Baptist Church

814 Tidal Street

Rev. Marion D. Baker, Pastor

9:45 A. M.—Sunday School, Henry Hodges, Supt.

11:00 A. M.—Worship Service

7:00 P. M.—Training Union, J. W. Blackwell, Jr., Director.

8:00 P. M.—Worship Service.

7:30 P. M.—Wednesday, Mid-

week Prayer Service. Billy Joe Baker, Music Director. Mrs. Geo. Hodges, Pianist. WELCOME TO OUR SERVICES

## Holidays Listed for The Coming Year

The Merchants committee for the Chamber of Commerce announces the following holidays for the coming year:  
Independence Day, July 4th  
Veterans Day, Mon., Nov. 12th  
Thanksgiving, November 22nd  
Christmas, December 25th  
New Year's, Jan. 1, 1957



Why DREAM about the future?

Call your

Southwestern Life

man

B. H. ALEXANDER

Representing SOUTHWESTERN LIFE INSURANCE COMPANY

## Free Estimates On

Roofing Jobs -- Asbestos Siding

Building or Carpenter Work

We Are Working in Burkburnett

Call Collect 3-4745 -- or Write

ATTON ROOFING COMPANY

Indiana Wichita Falls, Texas

## Concrete Work

Let me figure Your

CELLARS — WALKS

DRIVEWAYS

Anything in cement work.

We guarantee Satisfaction

H. SALES

111 Linden Pho. 1166

FREE ESTIMATES 38-CZ

## EXPERT TV SERVICE

CALL 467

Philco -- Dealer -- Admiral

FOR BEST IN RADIO and TV SERVICE

We Use Factory Replacement Parts

90 DAY GUARANTEE

BILLS TV & APPLIANCE

(We Sell the Best and Service the Rest)

205 North Ave. D Burkburnett, Texas

Unexcelled Ambulance -- Day or Night

## A REPUTATION BUILT ON INTEGRITY

BURKBURNETT PHONE 121

Wichita Falls Phone No. 2-3181

CITY CALLS, \$2.50

Others According to Distance

All Calls Are Strictly Cash

Bowie Phone No. 77

Fort Worth Phone No. 2-1348

Owens & Brumley  
FUNERAL HOME

# The ONLY Really Modern refrigerator in America today...

You've never lived until you've used the NEW SERVEL!

## Servel gas refrigerator

3 great appliances in 1!

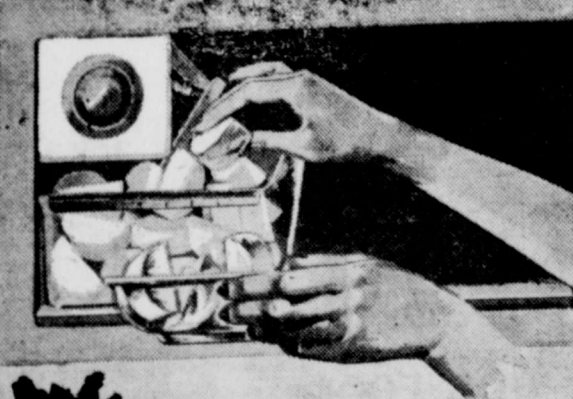

**1.** Automatic Ice Server — Just reach in... take one or a basketful. Only Servel makes ice-cubes without trays and puts them in a basket — AUTOMATICALLY. No trays to fill, spill and refill... no more "slopovers" to mop up.



**2.** Spacious Freezer — Let's you plan, buy, bake and cook for many meals ahead. It's big — holds 70 lbs. of food, igloo-cold. And it's completely separate.

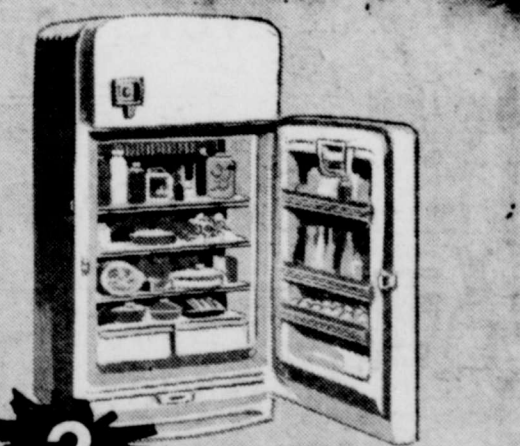

**3.** Automatic Defrosting Refrigerator — No more messy defrosting. Servel's Frostender melts frost away automatically — so safe that foods lose none of their flavor and vitamins.

More Reasons Why Servel is the ONLY Really Modern Refrigerator

Adjustable roll-out shelves, In-A-Dor storage, Trip-saver handle and Dew Action Fresheners. What's more — a Servel is trouble-free. There's no moving parts, a small gas flame does all the work. And only with Servel do you get a 10-year warranty on the whole freezing system. No, you've never really lived until you've used the new Servel!

See this exciting Servel Automatic Ice Server Refrigerator TODAY!

AS LITTLE AS \$387 PER WEEK

Payable Monthly

LONE STAR GAS COMPANY



**HOW TO BE A BETTER COOK  
and save money too!**

BY *Mary Blake*

Home Service Director Carnation Company

This time of year, strawberries are at their flavorful best. For an easy-to-prepare family dessert, make your Strawberry Shortcake and the topping with Carnation Evaporated Milk. Remember, its double richness and heat-refining make it specially suitable for baking. And don't forget, Carnation is so rich it whips.

**STRAWBERRY SHORTCAKE**

Use your favorite brand of packaged biscuit mix calling for milk, but instead of regular milk, use a mixture of 2 parts Carnation Evaporated Milk diluted with 1 part water. Prepare and bake according to package directions. Split biscuits and fill with sliced, sweetened strawberries. Instead of expensive whipping cream, use Carnation Whipped Topping.

**CARNATION WHIPPED TOPPING  
(Makes 3 cups)**

1. Chill 1 cup undiluted Carnation in icecube tray until ice crystals form through the milk (25 to 30 minutes), or place the unopened can on chopped ice for 2 to 3 hours.
2. Pour into bowl and whip until it just begins to thicken (about 1 minute).
3. Add 2 tablespoons lemon juice and whip until very stiff (about 1 or 2 minutes more).
4. Fold in 2 tablespoons granulated sugar.
5. Serve immediately as a topping for shortcake, puddings, cakes, pies, many desserts.

**Picked for Popularity  
SPRINGTIME FOODS**



FRESH GREEN  
ONIONS  
OR  
RADISHES  
BUNCH

**5¢**

Central  
American  
Golden  
Ripe



**Bananas**  
POUND  
**10c**

CALIFORNIA  
LETTUCE  
HEAD

**10¢**

FLORIDA  
ORANGES  
DOZEN

**49¢**

FLORIDA RED  
GRAPEFRUIT  
3 FOR

**19¢**

TEXAS YELLOW  
SQUASH  
POUND

**10¢**

Crisp Fresh  
CARROTS  
Cello. 2 For

**15¢**



PICWICK - 1 LB. CAN

**COFFEE**

**79¢**

BORDEN'S

**BISCUITS**

3 For

**25¢**

ARMOUR'S VEGETOLE

**Shortening**

3 Lb. Can

**69¢**

CINCH

**Cake Mix**

White,  
Chocolate  
Yellow  
or Spice

**25¢**

U. S. GOOD  
CHUCK STEAK. lb. **39¢**

U. S. GOOD  
LOIN STEAK . . lb. **59¢**

U. S. GOOD  
RUMP ROAST . lb. **49¢**

BUDGET  
FRANKS . . . . lb. **35¢**

Long Horn CHEESE . lb. **53c**

KORN KIST  
BACON  
POUND

**37¢**

PET OR  
CARNATION  
CAN MILK  
LARGE CAN

3 for **39¢**

TASTE GOOD  
CHEESE FOOD

2 LB. Box  
Box **69¢**

KRAFT  
MUSTARD  
6 Oz. JAR

2 for **15¢**

TIGER  
DOG FOOD  
16 Oz. CAN

4 for **23¢**

STOKLEY'S



10 Oz. Pack.  
Package . . . . **23c**

DONALD DUCK



6 Oz. CAN  
2 for . . . . . **33c**

FABULAWN  
GRASS SEED

5 lb. bag **\$1.89**

Gering Black Plastic  
Garden Hose  
5 Year Guarantee

50 Ft. **\$1.98**

**UNITED**  
Supermarkets

We Sell for Less

**DOUBLE**  
GUNN BROS ST  
GIVEN EA  
WEDNES

MAYFIELD 303  
Cream Style C

2 for . . . . .

PECAN VALL  
SHORT CUT 303

GREEN BEA

2 for . . . . .

ROSEDALE  
GREEN LIM

303 can . . . . .

DIAMOND 300  
White or Yell

HOMIN

3 for . . . . .

STAR 300 CA  
GREEN PE

3 for . . . . .

CAMPFIRE 300 C  
PORK and BE

3 for . . . . .

HY POWER  
TAMALE

No. 2 1/2 can . . . . .

HY POWER  
BEEF and GRA

No. 2 1/2 can . . . . .

OUR VALUE No. 2 1/2  
Elberta PEACH

3 for . . . . . \$

BELMONT  
MIXED FRU

No. 2 1/2 can . . . . .

Banquet PEACH  
IN HEAVY SYR

No. 2 1/2 can . . . . .

Burkburnett, Wichita  
12 LINOLE  
0 CFM AIR  
4 CYCLE  
ews From  
County Age  
confinement  
the replacem  
has certain advan  
ange method and  
years has grown  
Wichita County po  
reports B. T  
agent.  
earch, experience  
says the count  
that producers wh  
ment method  
and internal;  
and tied up in  
lower labor  
lower birds los  
animals and the  
eating and main  
range is elimin  
much easier, so  
parasites und  
the pellets are  
fairly easy tas  
try house a thro  
spraying to ex  
parasites but ne  
to clean up a  
The great trou  
parasites cor  
and round worm  
state hosts of 1  
beetles, grasshop  
all are usually  
range. The roun

PALACE  
BURKBURNETT, T.  
Adm. 50c - 35c  
ri. Sat., Apri  
JANE  
JEFF  
FOX  
The  
DAI  
n. Mon., Ai  
ANDOLPH  
COTT  
A LAWA  
S77  
ANGELA  
TECH  
WOR  
TUES. - W  
APRIL 10 -  
Joan Crow  
QUEEN  
BEE  
THURS. -  
APRIL 12 -  
BENEDICT BOGAU  
PAYNE - RONAL  
FLEMING - CO  
Kenness  
Partner  
TECHNICI  
Formica  
Linole  
GU  
1112 8th (8th  
W  
Guy McNe  
Airp  
WHEAT M  
E  
Call S  
RA  
Vince Bur



chita County  
 12 LINOLEUM RUGS  
 10 CFM AIR CONDITIONERS  
 4 CYCLE GAS LAWN MOWER  
 UBB  
 BROS ST  
 EN E  
 DNES  
 FIELD 303  
 n Style C  
 CAN VALL  
 T CUT 303  
 EEN BE  
 ROSEDALE  
 EEN LIM  
 an  
 MOND 300  
 white or Yell  
 O MIN  
 FAR 300 CA  
 EEN PE  
 PFIRE 300 C  
 K and BE  
 IY POWER  
 M A L B  
 1/2 can  
 IY POWER  
 and GRA  
 1/2 can  
 LUE No. 2  
 ta PEACH  
 BELMONT  
 ED FRU  
 1/2 can  
 quiet PEAC  
 EAVY STR  
 1/2 can  
 We Sell  
 for Les

Burnett, Wichita County, Texas  
 BURKBURNETT STAR, THURSDAY, APRIL 5, 1956  
 12 LINOLEUM RUGS . . . (TWO OR MORE) . . . each \$4.99  
 SINGLE \$5.55  
 10 CFM AIR CONDITIONERS . . . \$135.00  
 4 CYCLE GAS LAWN MOWER . . . \$75.00

**Big Sale Starts April 7th**  
 See Ad On Back Page

We Give S. & H. Green Stamps  
**Herring's**  
 Hardware and Appliances  
 PHONE 232  
 201 East Main Street

**News From The County Agent**  
 The confinement method of the replacement laying has certain advantages over the range method and during the past few years has grown in favor of the county poultry pro reports B. T. Haws, county agent.  
 The experience and observation of the county agent, says the county agent, that producers who use the confinement method have less loss from parasites, both external and internal; have less labor in land and lower labor requirements; fewer birds lost to predators; and the expense of maintaining a range is eliminated.  
 The confinement method is much easier, says Haws, than the range method. The parasites under control are confined to a fairly easy task to give a thorough clean spray to control external parasites but next to impossible to clean up an infected range. The great trouble from parasites comes from the tapeworms and round worms. The in- and out of tapeworms and round worms and all are usually found on a range. The roundworm is

picked up by the chicken while eating or drinking. Once the range becomes infected with either, control is difficult.  
 Flies can be controlled in a poultry house by spraying and baiting while grasshoppers and beetles would cause no concern. A clean house eliminates the roundworm problem.  
 Range shelters almost a must for range rearing, and the use of considerable acreage for range are eliminated when the pullets are confined. The land can be used for pasture or cash crops. Labor requirements are reduced because mechanical equipment can be used in the poultry house.  
 Transporting feed and water to the range requires considerable labor and time while both are cut to a minimum by the use of the contrasting method.  
 Predatory animals can easily be kept out of a poultry house but on the range, losses can be heavy. Feather picking can be a problem when pullets are reared in confinement but this can be controlled by having the chicks debeaked at the hatchery when they are only a day old, points out Haws. Another factor favoring range rearing is that slightly less feed is required to produce the pullet due to the utilization of green forage by the birds. The cost of planting or maintaining the range, however, in many cases will off-set this advantage, says Haws.  
 Finally, he says, a poultry producer should consider what facilities are available and what others will have to be provided with either system before making a decision. Use the system which best fits the over-all plans for the farm and brings in the most profit. Good management will make either successful.

**Wilbarger-Wichita Soil Conservation District News**

Stubble mulching is receiving increased interest among Wilbarger-Wichita SCD Cooperators, according to Fenton Dale, chairman of the board of supervisors.  
 Stubble mulching is defined as a farming method in which all of the tillage, planting, cultivating and harvesting operations are performed in such a manner and with such equipment as will keep most of the crop residues on the surface of the soil. Stubble mulching is a year round system of maintaining a stubble mulch on the surface to aid in the control of wind and water erosion, prevent surface blowing, soil seeding, improve water intake, reduce surface evaporation and help maintain organic content in soil. This definition is from the Texas section of the National Catalogue of Conservation Practices, of the Soil conservation service.  
 The Amarillo Conservation Experiment station has found that sweep type implements do the best jobs of stubble mulching. Plows designed for stubble mulching should meet these requirements: first, be capable of operating at fixed depth; second have adequate strength for penetration and operation under difficult conditions; third, be equipped with rolling coulters to cut residues and weeds ahead of sweeps to prevent clogging; fourth, effectively cultivate the soil to kill weeds and volunteer crops.

**Soil Conservation News**

Texas farmers are warned to keep an eye out this spring for an old enemy—the grasshoppers. Early season surveys show the grasshopper threat is more serious this year than in 1955. The Texas Panhandle can expect the biggest threat, but Central Texas is likely to have infestations also.  
 This threat is a warning to start early in planning a hopper control program. Early control means less work at less cost while a "wait and see" attitude can result in heavy losses with more acres to treat later in the year. One dollar spent for early control can save as much as \$38 in crops and grazing later on.  
 Early season methods work best just after the grasshoppers finish hatching. This can be any time from April 1 to late June, depending on the weather. Cold wet seasons delay hatching while warm and moderately dry weather favor it.  
 Idle land, field margins, fence rows, ditch banks and roadsides are good places to start. These are favorable habitats for the hopper to lay eggs. And they lay 200 to 400 eggs a season if the female is a migratory hopper.  
 To show what you can be up against, if all eggs hatch and young hoppers are permitted to develop into adults, they can average 24 to 32 hoppers to the square yard. Then you're in the middle of a serious outbreak.  
 A control program which provides federal assistance is available only in range land areas. In cultivated land, you're on your own. And controlling grasshoppers that originate on your own land is only part of the job. Your place can be overrun by

hoppers from nearby areas. Cooperative community action is the best way to solve the problem.

Mr. and Mrs. C. M. Archer visited her mother in Frederick Sunday.

Mrs. Troy Thompson of Denison, Tex., visited friends and relatives here over the weekend. Mrs. Thompson is the former Miss Elizabeth Johnson.

Mrs. Ross Webb of Wichita Falls visited Mrs. Edna Butler and Blanche Monday.

Mrs. W. H. Chambers and daughter of Midland, Mrs. Glen Howard of Midland and Mr. and Mrs. George Laird of Cowan, Texas visited Mr. and Mrs. H. D. Smith during the Easter holidays.

Mr. and Mrs. John Rigby returned Mrs. T. W. Williams to her home in Grandview, Tex., Sunday after a two weeks visit here.

Miss Mary Parr of Burkburnett and Mr. and Mrs. Gary Moore of Wichita Falls spent the weekend in Monahans, Tex., visiting Mr. and Mrs. Bill Parr.

Mr. and Mrs. John E. Turner, Jr., of Midland and Mr. and Mrs. Robert L. Campbell and children of Abilene visited Mrs. L. O. Campbell during the holiday weekend. The Campbells also visited her parents, Mr. and Mrs. Paul Schroeder.

Mr. and Mrs. L. W. Teel of Norman, Okla., visited their parents, Mr. and Mrs. Geo. McClarty and Mr. and Mrs. L. W. Teel, during the Easter holidays.

**Aerial Application Will Control Oak and Mesquite Trees**

Research and practical on the ranch use of chemicals for controlling mesquite, post and black jacks oaks have proved the value of this practice. B. T. Haws county agent says the job can be done more cheaply because less chemicals are needed for the aerial spraying job. Too, in Wichita County ASC will share the cost with the producer.

The county agent lists five points which make for a successful control job. Use the proper chemicals at the right time and amount. Secure qualified personnel with experience to do the flying job. Use chemicals with caution. They are non-poisonous but drift can cause damage to susceptible crops. Rest the treated area after spraying and do not expect a miracle. This is a control program, points out Haws and retreatment may be required but it will pay dividends if properly done.

He recommends that mesquite be sprayed 50-80 days after the first leaves appear. By this time they should be a dark green color. Apply a third of a pound of low volatile ester of 2, 4, 5-T or silvex with a half gallon of

disel oil and enough water to make three gallons of spray solution per acre. This can be applied in 60 foot swaths and should cost about \$2.30 an acre, a fourth less than last year. A root kill of from 25 to 35 percent may be expected, says Haws and retreatment should be done in from five to seven years.

For post and blackjack oaks, he says to spray after the leaves have fully developed, usually from mid May through June. Use one and a half pounds of 2, 4, 5-T or one and a quarter pounds of silvex per acre in the 3.1 water oil emulsion given for mesquites. Two sprayings in consecutive years or skipping a year is advisable on oak. Under favorable condition a single application may be 85 percent effective. The cost should run about \$11.50 an acre for the two treatments. The second application should be either one pound of 2, 4, 5-T or three-fourths pound of silvex an acre. Goats can be used profitably in controlling underbrush on sprayed oak areas

**FOR ATHLETES FOOT**  
 Use T-4-L for 3 to 5 days. Watch the old tainted skin slough off leaving healthy, hardy skin. If not pleased with powerful, instant drying T-4-L, your 4¢ back at any drug store. Today at

CORNER DRUG STORE 38-4-C

**PALACE Theatre**  
 BURKBURNETT, TEX.  
 Fri.-Sat., Apr. 6-7

JANE RUSSELL  
 JEFF CHANDLER  
**FOX FIRE**  
 Technicolor  
 DAN DURYEA

Mon.-Apr. 8-9

RANDOLPH  
**COTT**

A LAWLESS STREET  
 ANGELA LANSBURY  
 Call by TECHNICOLOR  
 WIDE-SCREEN

TUES. - WED.  
 APRIL 10 - 11

Jean Crawford  
**QUEEN OF THE BEE**

THURS. - FRI.  
 APRIL 12 - 13

BENEDICT BOGARDUS presents  
 PAINE - RONALD REAGAN  
 FLEMING - COLEEN GRAY  
**Tennessee's Partner**  
 Technicolor

Mr. and Mrs. Herman Green and children spent last week in Terrell, Ft. Worth and Dallas.

Mr. and Mrs. E. C. Stockton and children of Ft. Worth spent last weekend with her parents, Mr. and Mrs. E. B. Green.

Mrs. Lela Graham of Palm City, Calif., visited friends here this week. She formerly operated a cafe in Burkburnett.

Mrs. Paul Browning has been returned to her home here from a Wichita Falls hospital and is reported doing nicely.

Mr. Paul Browning made a business trip to Dallas Monday.

James Caffee of Texas Tech in Lubbock, visited his parents Mr. and Mrs. J. L. Caffee over the weekend.

James Gibson of Texas A&M visited his parents, Mr. and Mrs. W. L. Gibson here during the Easter holidays.

Mr. and Mrs. Alverado and children of Walters and Mr. and Buell Samuel of Temple spent Sunday with Mr. and Mrs. T. H. Norman. Mr. and Mrs. Fordie Thompson and family of Randall called at the Norman home in the afternoon.

Nathalie Foster of Abilene visited her parents, Mr. and Mrs. Leo Foster during the Easter holidays.

A. B. Sharp was a patient in Memorial Hospital at Quanah, Texas, last week for surgery.

Mrs. Nora Jordan and granddaughter of Graham spent Sunday with Mr. and Mrs. O. B. Wofford.

Mrs. Shirley Roberts of Dallas visited Mr. and Mrs. George Roberts Friday and Saturday.

Mr. and Mrs. Howard Bentley and children and Mrs. Flora Bentley spent the weekend in San Antonio, Texas.

Mrs. Walter Meyers and daughter of Dallas visited Blanche Butler and Mrs. Edna Butler over the weekend.

Mrs. Opal Senkbeil of North Africa arrived here Saturday to attend funeral services of her father, Mr. Louis Cashwheeler.

**FOR SALE**  
**Miniature Golf Course**  
 ON OKLAHOMA CUT-OFF  
 Open for Business Now — Owner Will Carry Note  
 PHONE 888



**This shaggy dog story has a moral for you-**



One day the U.S. Treasury received a letter enclosing fragments (only) of a \$50 Savings Bond. The letter came from a distressed dog owner who confessed that his shaggy canine companion had given the Bond a thorough chewing, and plaintively asked what could be done about it. The Treasury wrote right back assuring the unhappy man that his Bond would be replaced upon presentation of satisfactory evidence — and enclosed the proper form to be filled out.

Nothing further has been heard from the man — or from the shaggy dog. (The Treasury is hoping that no news is good news.)

This true story illustrates the safety — the indestructibility of U. S. Savings Bonds. Just remember this. Any of your Bonds that are lost, stolen or destroyed will be replaced by the U. S. Treasury without charge. That's why Bonds are said to be, "Safer than cash."

U. S. Savings Bonds are not only safer than cash, but one of the best investments you can make. You can be sure of the principal, sure of the returns (an average 3% interest when held to maturity) — and sure of the future when you invest regularly in Savings Bonds.

So don't stash cash in sugar bowls and mattresses. Start investing in Savings Bonds today. That's the safe and sure way to save.

For the big things in your life, be ready with U. S. Savings Bonds

The U. S. Government does not pay for this advertising. The Treasury Department thanks, for their patriotic donation, the Advertising Council and

**The Burkburnett Star**



Dramatic  
 Paisley  
**Captivator**

Exquisite panel print, designed for enchanting hours. Large rhinestones flash at shoulder tabs... wide, straw belt circles a snug waist. 10-20. Red, Gold, Turquoise.

**\$6.00**  
 2 FOR \$11.

Dozens of new Spring Styles in Junior, Misses, Womens and Half Sizes

**the FAMOUS**

Formica  
 Linoleum  
 Wall Covering  
 Tile  
**GUY'S FLOORS**  
 1112 8th (8th & Burnett)  
 WICHITA FALLS, TEXAS  
 Guy McNeely, Jr. E. J. Schroeder  
 PHONE 2-8678

**Airplane Spraying**  
 WHEAT MITE — ALFALFA APHID  
 Established Operator  
 Call 961 or 176, Burkburnett  
 RANCHOUSE MOTEL  
 Vince Buraas Hal Olsen



# Buy Auto Liability From The Travelers Insurance Co.

It Doesn't Cost Any More  
Be SURE  
HOWARD CLEMENT, Agent

## Lowanna Activities



The Lowanna Camp Fire group made the educational trip to Dallas March 10th, leaving Wichita Falls on the early morning train and returning early Sunday morning. Mr. George Hodges, Shirley's father, provided the transportation to Wichita Saturday morning and the group was met early Sunday morning by Irma Ned's father, Walter Riley. The day's activities were planned by the Burlington Lines, whose representatives met the group in Dallas and were in charge of the program until the train left on the return trip. The girls visited the Natural History building, Hall

of State and other museums in the Fair Grounds before their lunch. The afternoon was full of interesting things to do and all attended Cinerama Holiday. After dinner it was time to go to the station for the trip home. Loretta Brocker, Iletha Herring, Jo Ann Hervey, Irma Ned Riley and Charlotte Wallace, with Mrs. Walter Riley, their guardian, made the trip.

## Junior Garden Club Makes Pilgrimage to Fort Worth

The Fort Worth Botanical Gardens and the zoo were included in the pilgrimage made March 25th by the Red Bud Junior Gardeners. After going through the zoo and garden, a picnic lunch was spread in the park. The girls then attended the afternoon performance of the Icecapades at the Memorial Auditorium. The Junior club is sponsored by the Burkburnett Garden Club and is federated with District and State offices. The girls were accompanied by Mrs. Opal Wallace, Mr. and Mrs. Walter Riley and Peggy Wallace.

## Valley View Church (OKLAHOMA)

REV. MOXLEY, Pastor

10:30 a. m. — Sunday School  
11:00 a. m. — Morning Service  
7:30 p. m. — Evening Service  
Thursday night, 7:30 p. m. — Prayer Service  
Regular singing meetings every fourth Sunday 2:00 to 4:00 p. m.  
Everybody is cordially invited to attend our services.

## Assembly of God Church

Rev. F. R. Carrington, Pastor

Phone 471  
Sunday School, 10 A. M.  
Morning Worship, 11 A. M.  
Sunday Evangelistic Services, 7:30 P. M.  
Young People's Service, Wednesday, 7:30 P. M.  
Women's Missionary Council Tuesday from 2 to 4 P. M.

Call 52 For Your Printing Needs

## THE STATE OF TEXAS

To: E. M. Byers, Wilbur C. Gordon, Walter L. Wood, Sarah Cossairt, and David Mutersbaugh their unknown heirs, legal representatives and assigns, and the unknown owners and claimants Defendants. Greeting: You are hereby commanded to appear before the Honorable 30th District Court of Wichita County at the Court House thereof, in Wichita Falls, Texas at or before 10 o'clock A. M. of the first Monday next after the expiration of forty-two days from the date of the issuance of this citation, same being the 7th day of May A. D. 1956, then and there to answer Plaintiff's Petition filed in said Court, on the 21st day of March, A. D. 1956, in this cause, numbered 57323-A on the docket of said court and styled A. E. Reid Plaintiff, vs. E. M. Byers, Wilbur C. Gordon, Walter L. Wood, Sarah Cossairt, David

Mutersbaugh, their unknown heirs, legal representatives and assigns, and the unknown owners and claimants, Defendants.

A brief statement of the nature of this suit is as follows, to-wit: That Plaintiff and Defendants are the joint owners in fee simple of the surface rights and mineral rights of the hereinafter described real estate. Plaintiff, A. E. Reid, owns an undivided three-fourths interest in the surface and mineral rights and in addition thereto owns an undivided one-sixty-fourth of the minerals in and under the hereinafter described property; Defendant, E. M. Byers, owns an undivided one-fourth interest in the surface rights in and to the hereinafter described land, and an undivided 5-128 interest in the minerals in, on and under said land; Defendant, Wilbur C. Gordon, owns an undivided 1-8 of minerals in said land; Defendant Walter L. Wood, owns an undivided one-thirty-second interest in and to the minerals in and under the hereinafter described land; Defendant, Mrs. Sarah Cossairt, owns an undivided one-thirty-second interest in and to the minerals on and under said land; Defendant, David Mutersbaugh, owns an undivided 1-128 interest in and to the minerals in and under said land. That said land is situated in Wichita County, Texas, and is

described as follows:

West 40 acres of a tract of 134 acres out of survey No. 9, by virtue of Land Script No. 340, issued to HT&BRR Company, which 134 acres is described as follows: Beginning at a point in the East line of Section No. 9 where the North line of the right of way of the Fort Worth and Denver Railroad crosses said line; Thence North with said East line at 253 feet, pass the Northwest corner of Section 24 and the Southwest corner of Section 23, H. & G. N. R. R. Co. and at 2435 feet, the Northeast corner of said Section 9 and the Southeast corner of Section No. 10; Thence West 4800 feet with the line of said Sections 9 and 10 to the right of way of said Railway; Thence with said Railway line South 63 1-2 East 5312 feet to the place of beginning. That said land is of the estimated value of \$1,800.00. Plaintiff alleges that a fair and equitable division of said land can not be made because said property is not of equal valuation, the East part of said land is more valuable than the West portion of the same; that there is some oil production on land located just East of this land which makes it more valuable than the West part, which has no oil production on or near it, which makes it incapable of partition in kind.

That a fair and equitable division of said land among the joint owners of same can not be made. Wherefore, premises considered, Plaintiff prays that Defendants, their unknown heirs, legal representatives and assigns, and the unknown owners and claimants be cited by publication and that this Court order the Clerk to issue citation by publication to be served as provided by law, and that upon final hearing hereof that said land be found to be incapable of partition in kind, and that a receiver be appointed by the Court, and that such land be sold by the receiver at private sale for cash and the proceeds of said sale be divided in accordance with the findings of the Court as to the ownership of Plaintiff and each of the Defendants, or in the alternative, if the Court should decide and find that said property can be divided in kind, that Commissioners be appointed and that the property be divided by them among the respective owners, and that the respective owners be put in possession of the same, and for such other and

further relief as Plaintiff show himself entitled to or in equity. If this citation is not date of issuance, it returned unserved. The Officer executing process shall promptly the same according to make due return as directs.

Issued and given my hand and the seal of said office in Wichita Falls this the 24 day of March 1956.  
Attest:  
(SEAL)  
Flora Cobb, Clerk  
30th District Court  
Wichita County,  
By Wayne Wayne  
Deputy.

Irvin J. Vogt  
LAWYER  
330 - 332 Waggoner  
Wichita Falls, Tex.

## CUSTOM DISC ROLLING

New, portable machine, rolls discs on plow. Restores original shape. WORK GUARANTEED.

John Karsetter - Blacksmith - Welder  
BYERS, TEXAS PHONE 116 or 154

## Good Credit IS A PRICELESS POSSESSION . . .

Protect your credit by paying your bills promptly on or before the tenth of the month.

## RETAIL MERCHANTS ASSN.

JAMES T. BRADY, Jr., Manager

Plain Cauliflower or...

# Karfiol\*

Cooking's a pleasure the cool, clean modern way with an automatic

## Electric Range

New recipes—as well as familiar dishes—are so easy to prepare with automatic electric cooking. Fast, accurate electric heat and fully automatic oven controls mean easy, enjoyable cooking.

Clean electric heat helps keep your kitchen fresh and new-looking . . . your utensils bright and shiny. The oven is fully insulated and surface units cook by direct contact to help prevent heat waste and to eliminate unnecessary heat in your kitchen.

Yes, cooking IS a pleasure with a modern automatic Electric Range.



See your appliance dealer soon for an automatic Electric Range that will help you live better ELECTRICALLY!

### \*KARFIOL (Hungarian Cauliflower with Cheese Sauce)

- |                                      |                                    |
|--------------------------------------|------------------------------------|
| 1 large head cauliflower             | 1 tablespoon lemon juice           |
| 1/2 cup water                        | 1/2 teaspoon salt                  |
| 1 teaspoon salt                      | 1/2 teaspoon pepper                |
| 3 tablespoons butter or margarine    | 2 egg yolks                        |
| 3 tablespoons flour                  | 1/2 cup grated American cheese     |
| 1 1/2 cups milk                      | 1/2 cup dry bread crumbs           |
| 2 tablespoons grated Parmesan cheese | 1/4 cup melted butter or margarine |

Place cauliflower and one-half cup water in saucepan. Season with 1 teaspoon salt. Cover and boil 15 to 20 minutes, or until tender. Drain. To make sauce, melt 3 tablespoons butter, add flour and blend. Add milk and cook on medium heat until thick. Add Parmesan cheese, lemon juice, salt, pepper, and blend thoroughly. Beat egg yolks and gradually add several spoonfuls of sauce, then combine with remaining sauce. Divide cauliflower into flowerets and place in buttered 1 1/2 quart casserole. Add sauce. Sprinkle with American cheese, then mixture of crumbs and melted butter. Bake uncovered in moderate oven (350° F.) for 30 minutes. 6 servings.

TEXAS ELECTRIC SERVICE COMPANY  
J. B. ADY, Manager Phone 138

Here's the BIG Fact You Need to Know  
About the Mobilgas Economy Run!

# Pontiac Beats All Eights of All Makes in Actual Miles per Gallon!

Positive Proof That Pontiac's Great Strato-Streak V-8 Is America's Most Modern and Efficient Automotive Engine

Official Results  
Released by General Petroleum Corporation,  
Sponsor of the Event

- |                                       |  |
|---------------------------------------|--|
| 1. PONTIAC 21.1098 miles per gallon   | 9. CAR H.....19.7044 miles per gallon  |
| 2. CAR A.....21.0420 miles per gallon | 10. CAR I.....19.1552 miles per gallon |
| 3. CAR B.....20.9012 miles per gallon | 11. CAR J.....18.7496 miles per gallon |
| 4. CAR C.....20.7124 miles per gallon | 12. CAR K.....18.6694 miles per gallon |
| 5. CAR D.....20.7032 miles per gallon | 13. CAR L.....18.0750 miles per gallon |
| 6. CAR E.....20.6793 miles per gallon | 14. CAR M.....17.8341 miles per gallon |
| 7. CAR F.....20.5217 miles per gallon | 15. CAR N.....17.7798 miles per gallon |
| 8. CAR G.....20.4894 miles per gallon | 16. CAR O.....17.4191 miles per gallon |

See Your Pontiac Dealer for the Greatest Economy plus the Greatest GO on Wheels

Thaxton Bros. Motor Company  
414 AVENUE B PHONE 715 BURKBURNETT, TEXAS



# All Insurance Is The Same Until You Have A Claim'

INSURE WITH THE  
**Burk Insurance Agency**  
HOWARD CLEMENT

## LOCAL NEWS

C. O. WOODLEY

ita Falls.

An old Devol Boomtown landmark is being lowered as a wrecking crew started work last week removing the top floor from the City Hall building. The roof was damaged and partly blown off recently by a wind-storm and will be replaced over a one story building. The structure was built by Mr. Fowler about 1920 and was once one of Devol's three banks.

Mrs. Claud Lemond was in Dallas, Wednesday and Thursday for a check up at the Hoxey Clinic.

Mr. and Mrs. Tommy Monson were called to La Parte, Tex., Monday by the death of her father, Art Durham, who passed away there Sunday from a heart attack as he was driving his pickup it was said. Funeral services were Tuesday afternoon.

Mr. and Mrs. A. L. Mays of

Clinton were weekend guests of their son, A. J. Mays and family.

Easter Sunday guests of Mr. and Mrs. A. S. Patterson were Mr. and Mrs. Deryl Clevenger and children of Tulsa, Tex., Mr. and Mrs. Landon Brown and children of Archer City, Glen Patterson of Littlefield and Mr. and Mrs. Jack McCasland.

Visitors in the C. O. Woodley home over the weekend were Mrs. O. L. Bridges and children of Snyder, Tex., Mr. and Mrs. Bill McConnell and son and Mrs. Eva Phillips of Okla. City, Mr. and Mrs. Dick McLain, Mr. and Mrs. Ernest Abbott and children of Grandfield, Mr. and Mrs. J. H. Woodley of Tulsa, Mrs. Jack Day and Mr. and Mrs. G. A. Woodley, Cathy and Carol Woodley, all of Wichita Falls.

Mr. and Mrs. J. H. Patterson and Miss Johnnie Bell Patterson of Littlefield, Tex., visited in the A. S. Patterson and C. O. Woodley homes Sunday enroute from Galveston, where Miss Patterson underwent eye surgery in John Sealy Hospital.

Mr. and Mrs. Geo. Fincher and children of Amarillo, and Mr. and Mrs. Bobby Gaston of Dallas visited their mother, Mrs. Dollie Hardin over the weekend.

## Local Births



Birth certificates were issued this past week to the following Burkburnett parents, Messrs. and Mesdames:

Ernest Reu Webster, girl, Deena Kay.  
Donald Theodore Clement, girl, Rox Anne  
Boyd Denzil Rush, boy, Gary Wayne  
James Garland Hart, boy, Garland Ray  
Joe Lester Williams, boy, Richard Lee

Sunday night supper guests in the home of Mr. and Mrs. Harry Elliott were Mrs. Lee Ledbetter of Artesia, N. M. Mr. and Mrs. Claud Elliott of Devol, Okla., Mr. and Mrs. Leonard Oelschlager, Mr. and Mrs. Herman Green and children, Mr. and Mrs. Tom Shaw and children, Mr. and Mrs. Casey Logan, Mr. and Mrs. Otto Elliott and children, Herbert Lawson, Renny Reed and Mrs. Nancy Locklar, all of Burkburnett.

An old fashioned Easter egg hunt was enjoyed by the children before supper.

## Funeral Services Were Mar. 8 For Former Burk Man

Funeral services were held March 8th in Anson, Texas for Mr. Sam Cox, 62, a former Burkburnett resident, who passed away in Iraan, Texas, March 6. Mr. Cox was a veteran of World War One and was employed by the Gulf Oil Co. for a number of years. He is survived by his wife, Winnie, and two children and one grandchild.

### HER FIRST ONE

Eight Year old Linda Kay Youngblood of Burkburnett caught her first bass last weekend at Possum Kingdom Lake, and it was a whopping 5 pounder. Linda Kay was fishing with minnows at Lefty's Camp. She is a daughter of Mr. and Mrs. Arlis Youngblood of Burkburnett.

Mr. and Mrs. James Mason and son Jimmy from Plainview visited her parents, Mr. and Mrs. Wylie Browning last weekend.

## Rites Were Tues. For Former Burk Resident

Services were held at 2 p. m. Tuesday at Owens & Brumley Funeral Home here for Henry Bedford, 76, former Burkburnett resident.

Rev. Roy McCoy, former pastor of the Nazarene church of Burkburnett, officiated, assisted by H. M. Richards, Jr., pastor of Seventh Day Adventists, Wichita Falls. Burial was in Burkburnett Cemetery.

Bedford, who had lived in Cleburne the past eight years,

died in a Ennis Tex. hospital at about 2 a. m. Sunday. He had been ill three weeks.

He had operated a dairy farm north of Burkburnett when he lived here in 1919-1920.

Bedford was born at Poahontas Ark., December 31, 1879.

Survivors include the widow, Mrs. Viola Bedford; one son, Henry Bedford, Jr.; one daughter Mrs. C. B. Blair, Keene, Tex.; two sisters, Mrs. Phadie Holmes, Birchtree, Mo., and Mrs. Martha Cox, Kansas City, Mo.; three brothers, Jess of Peculiar, Mo., and Bill and Everett, both of Ogden, Utah; and one granddaughter.

Pallbearers were R. L. Gragg, B. L. Turner, Ben Givens, Roy Millikin, Ralph England, B. H. Alexander.

## Quality Glasses

ON EASY CREDIT

Pay \$1 Weekly

SINGLE VISION GLASSES AS LOW AS

\$9.50 complete with examination



Satisfaction Guaranteed

918 Indiana Ave. Wichita Falls  
Watch "SUSIE", Sunday, 7:00 P. M., KSYD-TV

# GIVE

answer the call



## RED CROSS

### Porch Light Drive FRIDAY NIGHT

APRIL 6th -- 7 P. M. 'till 8 P. M.

Turn on your porch light and give. Last year Burkburnett gave \$800 to the Red Cross and received 200 pints of blood, which cost the Red Cross \$1000 to process and deliver.

LET'S PAY OUR WAY THIS YEAR!

Rural donors or people who are going to be out of town may leave their donations with any of the following chairmen or co-chairmen:

- John Page
- J. V. Brookshear
- George Byerly
- Roy T. Magers
- Carl Campbell
- A. H. Lohofener
- Anna Freeman
- Marvin Henderson

The First National Bank lobby will be open Friday night from 7:00 P. M. to 9:00 P. M. to receive donations.

# GIVE

## Calvary Baptist Church

College and Ave. B

Sunday School at 10:00 a. m. The bible lesson is Acts, chapter fourteen, Preaching the gospel when it isn't popular. There is a class for every age in our Sunday bible school.

Preaching hour at 11:00 a. m. The pastor's message will be, After the Resurrection What? Did you celebrate Easter of the Resurrection.

Night services begin at 7:30 p. m. Special singing will be featured. The pastor's subject for discussion will be "God's Handwriting on the Wall. This will be a timely and scriptural message. Just come and see.

You always have a warm welcome to this friendly independent Baptist church. The church with an open bible for all people with open hearts and minds. Come as you are and hear the word of God as it is.

Ray C. Morrow, Pastor.

## Engagement of Miss Rinefeldt Is Announced

Mrs. Earl Rinefeldt announces the engagement of her daughter, Peggy, to F. T. Felty, Jr. The wedding is planned for June 10th in the Grace Lutheran church in Burkburnett.

Miss Rinefeldt is employed by the Texas Employers Insurance Co. in Wichita Falls.

The groom-elect, the son of Mr. and Mrs. F. T. Felty of this city, is attending Midwestern University. The couple are graduates of Burk High School.

## NOTICE

The Burkburnett Riding club will hold a club meeting Friday night, April 6th at 6:00 p. m. at the Livestock Sales barn. All persons interested in riding are invited to attend.

Call 52 For Your Printing Needs



Friendly People Invite You to Attend These Services Regularly

Christ AWAITS YOUR CALL

Revival begins Sunday, April 8th. Two services daily: 10:00 A. M. and 7:30 P. M.

Come! Give God a chance with your life and you will be surprised with the results.

First BAPTIST CHURCH  
Leroy Meyer, Pastor



WE STAND BETWEEN YOU AND LOSS  
208-B East 3rd St. Phone 628

# Fri. And Sat., Apr. 6 & 7

## Shamrock Days

IN BURKBURNETT

celebrating the formal opening of

# Troy's Truck Stop

OKLAHOMA CUT-OFF PHONE 886

FREE  
1 Pound Ebner's Bacon  
WITH EACH FILL UP OF  
SHAMROCK GASOLINE  
MINIMUM, 5 GALLONS



## Free Gifts For Ladies and Children



# CROP HAIL INSURANCE

## Cliff Wampler

GENERAL INSURANCE  
Phone 628  
208-B East

### RANDLETT NEWS

By Mollie Ruth Elliott

Mr. Malcom Braden of Anadarko, Okla., visited his aunt and uncle, Mr. and Mrs. S. M. Braden last Wednesday.

Mrs. A. J. Turner was reported ill with the flu last week.

Mrs. Ray Riley and daughter of Burkburnett visited Mr. and Mrs. Fred Riley Sunday.

Mrs. Raymond Hale was honored with a birthday dinner Sunday at the home of Mrs. O. O. Best. Those present were Mr. and Mrs. Raymond Hale, Mr. and Mrs. C. H. Thompson, Mrs. Guy Davis, Mrs. Ella Penwell and Buck Baber of Randlett, Mr. and Mrs. Emery Bentley and daughters, Judy and Betty of Burkburnett, Miss Shirley Hale and Mr. Charley Sonemaker of Wichita Falls.

Mrs. R. J. Dice was reported ill this week.

Mrs. Ada Whitney of Grandfield visited her daughter, Mr. and Mrs. Floyd Justice and sons, Sunday.

Mr. and Mrs. Leonard Saddler and children of Hobbs, N. M., visited his parents, Mr. and Mrs. Jack Saddler over the Easter holidays.

Mrs. June Fore of Wichita Falls visited her parents, Mr. and Mrs. Jess Butler, Sunday.

Mr. and Mrs. V. T. Tanner and children of Littlefield visited his brother, Mr. and Mrs. Homer Tanner and children Friday night and Saturday.

Mr. Roy Braden visited his brother, Mr. and Mrs. S. M. Braden, Jr., and daughter of

### A SCENE FROM "FOX FIRE" Palace Theatre Friday and Saturday



Lufkin from Thursday until Sunday of last week.

Mrs. Lucille Davis is reported ill with the flu this week.

Visitors in the home of Mr. and Mrs. Ralph Postelwait Sunday were Alden Postelwait of Stillwater, Mr. and Mrs. Kenneth Ellis and sons of Wichita Falls,

Mrs. Willie Cozby and Philip, Mr. and Mrs. W. E. Morrow and sons Gary Inman of Devol, Mr. and Mrs. Peyton Cozby and daughter Mr. Walter Cozby of Burkburnett, Mr. and Mrs. C. B. Ressel and Trill. Those visiting in the afternoon and taking part in an Easter egg hunt were Mrs. Rachel Brown and children.

Carol and Larry and her granddaughters Vickie and Melissa, Sharon Hatcher, Mr. and Mrs. Fay Postelwait, of Randlett and Mrs. W. G. Harwell of Wichita Falls.

Mr. and Mrs. Clarence Banning of Wichita Falls visited her parents, Mr. and Mrs. C. E. Williams Sunday.

The Methodist church will start a revival April 9th and will continue thru the 13th. Rev. Nedham of New Kirk, Okla., will do the preaching.

Mr. M. B. Morris of Iowa Park spent Sunday with his parents, Mr. and Mrs. C. M. Morris.

O. D. Boles of the US Navy is spending a 42 day leave here visiting his parents, Mr. and Mrs. O. D. Boles, Sr. and family.

Mr. Bobby Solomon of Camp Chaffee, Ark., is spending a ten day furlough with his mother, Mrs. R. E. Solomon and Bonnie.

Mrs. John Ashton of Anadarko visited Mr. and Mrs. R. L. Baldwin Thursday of last week.

Mr. and Mrs. Doyle Holder and children of Odessa spent the Easter holidays with Mr. and Mrs. W. H. Holder and Mrs. Nolie Wilkinson.

Mrs. Doyle Leach and children of Odessa visited her parents, Mr. and Mrs. N. O. Fisher last week.

Mr. and Mrs. Jay Lamanack and sons of Comanche and Mrs. Ralph Swinford and children of Burkburnett visited Mr. and Mrs. Ed Perryman Sunday.

Mrs. Clovis Netherland and daughters of Burkburnett visited her parents, Mr. and Mrs. Raymond Underwood Sunday.

Mr. and Mrs. Jack Wingfield of Archer City spent the Easter holidays with her parents, Mr. and Mrs. T. L. Wileman.

Mr. and Mrs. L. E. Ellis of Burkburnett spent Sunday with Mr. and Mrs. R. H. Rhoads.

Mrs. Dale Killingsworth and children of Canyon, Mr. and Mrs. Wayne Boles and daughter Wynn of Wichita Falls and Mr. and

Mrs. Louis Due of Duncan visited Mr. and Mrs. A. S. Nason Sunday.

Mrs. Grace Robert and Mrs. Elaine Webster of Lawton visited friends here last Tuesday and Wednesday.

Mr. and Mrs. Paul Vickers and sons of Vernon visited her parents, Mr. and Mrs. J. S. Johnston.

Mr. and Mrs. D. L. Nicholus and children of Wichita Falls visited Mr. and Mrs. S. M. Braden Sunday.

Mr. T. L. Wileman and son Larry accompanied by Mr. Jack Wingfield of Archer City, went fishing at Lake Texhoma Saturday and Sunday.

Mr. and Mrs. J. L. Lucas and sons visited relatives at Durant over the Easter holidays.

Miss Brenda Bryan and Mrs. Sally Stephens and children of Frederick visited Mrs. Alma Capps and Myrtle Sunday.

Miss Lemois Rowland of Norman spent the Easter holidays with her mother, Mrs. Iris Rowland.

Miss Myrtle Capps, Mrs. Sally Stephens and Mr. and Mrs. Herbert Baber attended the Ice Capades at Ft. Worth Saturday.

Mr. C. L. Watson was reported ill last week.

Mrs. O. D. Boles and children visited relatives in Denison over the Easter holidays.

Miss Myrtle Capps was in Okla. City Friday on business.

Word was received here that Mrs. Jess Dilbeck, a former resident of Randlett, was killed instantly in a car wreck a week ago Saturday near Madera, Cal.

Mrs. Irene Dilbeck, was injured. Mr. and Mrs. Delbert Pool and son of Velma, Okla., visited Mr. and Mrs. W. R. Baldwin and girls and Mr. and Mrs. Charles Bowles last Friday and Saturday.

Zada Rhoads, David Williams, and Aldean Postelwait, all of Stillwater spent the Easter holidays with their parents.

Mr. and Mrs. Herbert Struck and sons of Iowa Park, Mr. and Mrs. Payton Cozby and daughter of Burkburnett visited Mr. and Mrs. W. J. Morrow Sunday evening.

Mrs. J. P. McClarty was admitted to a Wichita Falls hospital Saturday and her condition is considered critical.

Mr. Emery Martin was injured last Wednesday when a boom struck him on the head as he was working. He was taken to a Wichita Falls hospital for treatment and released Friday.

Mrs. C. E. Williams attended a shower honoring her daughter, Mr. and Mrs. Clarence Banning, in Wichita Falls last Thursday.

Miss Karry Lou Rhoads is visiting her sister, Mr. and Mrs. L. E. Ellis this week.

A bridal shower was given Tuesday night for Mr. and Mrs. Clarence Banning. Acting as hostess for the affair was the Rebecca Sunday School class. After the presentation of gifts, cake and pop were served to the following: Mesdames Bruce Green, Lynn Green Perry Bowman, Jack Williams, Clarence Williams, Jess Butler, Goldie Linkugel, W. R. Baldwin, Mollie Elliott, Nolie Wilkinson, W. H. Green, Roy Williams and Sonya, Flora Hatcher and Charlotte, Raymond Underwood, A. L. Patterson, Louis Williams, Mrs. Hurst and Mrs. Banning. Approximately 22 sent gifts but were unable to attend.

### Burk Garden Club Met Wednesday With Mrs. D. C. Dodson

Continuing the theme "A Rosy Year," Mrs. Tom Britton, program chairman, presented a symposium on Sprays, Insecticides and Fertilizers when the Burkburnett Garden Club met Wednesday with Mrs. D. C. Dodson on Sycamore Drive.

Mrs. J. L. Caffee discussed the Means of Sprays, Insecticides and Fertilizers of the climbing and Floribunda rose. Mrs. Carl Morrison gave a paper prepared by Mrs. O. E. Melton on The Care of the Magnolia and Peony. Mrs. F. R. Kindel discussed Sprays and Care of the Iris and Lawns. Mrs. C. M. Archer discussed the ABC's of Plant Food. Mrs. J. B. Riley exhibited a complete line of sprays, insecticides and fertilizers. Mrs. Tom Britton made and discussed the lines of a composition with madona.

Mrs. C. M. Archer presided over the business session. The year book committee was presented with a certificate for second place in the district which was presented at the district meeting in Fort Worth.

The year book committee for the coming year was named as Mrs. J. B. Riley, chairman, Mrs. D. C. Dodson and Mrs. R. C. Tevis.

Mrs. Archer was elected as delegate for the state convention to be in Austin April 24, 25 and 26th.

Delicious refreshments were served twelve members and one guest. Miss Ruth Ann Dodson of Odessa.

The next meeting will be May 2nd with Mrs. J. B. Riley, Sycamore Road.

Mr. and Mrs. Bernard Buck, Mr. and Mrs. Jim Anderson and Miss Vera Anderson all attended the Ice Capades in Ft. Worth over the weekend.



**BUILDERS PREFERENCE** — This ultra all gas kitchen, being inspected by a prospecting maker, was the pride of a 1955 Dallas Parade of builder. Note how the built-in oven-broiler, top units, built-in refrigerator, sink, cabinets and tops were arranged to eliminate unnecessary stooping yet afford roominess and an atmosphere.

## Air Conditioners

For Cars, Station Wagons, Pickups

Before Buying ANY Air Conditioner Check With

### Tatum Garage

E. J. TATUM

413 AVENUE B PHONE

only \$1 down brings you this luxurious completely automatic

## Universal gas range

NOW it's time for the TOPSI!

MODEL 9132CP \$499.00  
Less trade-in \$74.00  
\$424.00  
just \$13.89 month

Here's Universal's modern automatic cooking at its best... Thanks to features like these: The "Barba-Broil" Rotisserie in its handily placed broiler... thermostatically-controlled Griddle-in-the-Middle... Miracle Roastmaster determines degree of doneness and assures perfect, juicy roasts every time... the always cool Comfort Touch door seal — and many more! All yours — today — at really big savings!

**DON'T BE FOOLED**  
For what it costs to cook electrically ONE YEAR, you can cook more than FOUR YEARS with modern flame-fast GAS.

\*Almost everywhere in Lone Star State

### LONE STAR GAS COMPANY

### Septic Tank Pumping Service

EXPERT SERVICE AT REASONABLE RATE

Locally owned for quicker service. For free estimates, CALL 738-M or come to my home at 727 East College Street. ARLIS KEY, Owner

## Ralph W. Yarborough

FOR GOVERNOR OF TEXAS

Texas — Yarborough — Progress

If you're for Texas and Yarborough, clip this ad, pin a Dollar for Democracy to it and mail with your name and address to:

RALPH W. YARBOROUGH  
1102 Perry-Brooks Bldg.  
Austin, Texas (Pol. Adv.)

### Add to your FISHING PLEASURE

324 East 3rd Street PHONE 170

Name your FISHING pleasure... we've got the tackle to help make your season a prize winning success.

Quannah Bait — Idylwade Cat Fish Bait — Lazy Ike Fish Bait — We are headquarters for the fisherman.

\*\*\*

Tried Mobilgas With MC 4 ASK US ABOUT IT

\*\*\*

GOODYEAR TIRES

JACK ALEXANDER  
BURKBURNETT, TEXAS

Your Friendly Magnolia Dealer

### Slim Ducts Save On Installation



When new forced warm-air heating is installed in an existing house, a system that uses 3 1/2-inch-diameter round ducts to carry warm air from the furnace to the rooms saves extensive cutting into walls and the resulting job of room redecoration.

In developing the 3 1/2-inch tubes, the Coleman Company was guided by the fact that no larger size will fit within the standard wall framed with 2 x 4 studs. A 2 x 4 actually measures 1 3/4 x 3 3/4 inches. The 2-inch by 4-inch measurement applies only when the lumber is "in the rough," before it is dressed at the mill.

To install a 3 1/2-inch tube in a wall, a round hole is cut at ceiling level and another at floor level. The tube can be pushed through from one to the other.

### Have Your Air Conditioners RECONDITIONED NOW

New Parts — Pumps — Floats — New Pads, Tubing and All Parts

Also have new 2 Speed ALPINE Air Conditioners, any size. Cheap while they last.

## Claude Reed Heating & Plumbing

PHONE 416 or 680-J-1

FREE FREE FREE

## THE JIFFY GRILL

Will Open Friday, April 6th

We have an entirely new system in operation. It works like this:

If you want food or drinks, just get in the lane that goes by the front of the building and turn your order in at any of the speakers, then drive by the window to pick it up. If you want drinks only, then get in the lane that goes to the back side of the building. You never have to get out of the car at any time. There will be no dishes nor trays to return. We think you will like it.

TO URGE YOU TO TRY OUR NEW SYSTEM, ON Opening day we are giving away a DeLuxe Hamburger absolutely FREE With the purchase of \$1.00 worth of Hamburgers

### On Oklahoma Cut-off Road



# We Write Hospitalization Insurance With The Travelers" ■ Burk Insurance Agency HOWARD CLEMENT

## Highway Work In Wichita District

A contract for widening shoulders and pavement on US 277 in Wichita and Archer Counties has been awarded to two Dallas firms it was announced in Austin this week by the State Highway Commission.

Austin Asphalt Co. and Austin Construction Co. submitted the low bid of \$240,073.14 on the project. Widening shoulder and hot-mix asphalt concrete pavement from Holliday northeast to Scott Street in Wichita Falls, a distance of 10.4 miles, is expected to take 120 working days, according to L. B. Bean, District Highway Engineer at Wichita Falls.

L. B. Dean, District Engineer at Wichita Falls will be in active charge of the project while under construction.

Mr. and Mrs. Robert Todd and children of Hamlin, Texas, visited her parents, Mr. and Mrs. Lee Beckham and other relatives and friends here over the weekend.

## First Christian

Bible School—9:45 A. M.  
Morning Worship—11:00 A. M.  
Sermon—"The Master Builder"  
Evening Service—7:30 p. m.

We at First Christian wish to express our appreciation to each and every one, both members and visitors, for making our services on Easter Sunday so beautiful and complete.

You are welcome to be with us at all our services. God bless you.

We also wish to express our appreciation to this paper, the Editor, proof-reader, typesetter and printer for printing all our news each week. They are friends indeed.

## Card Of Thanks

We are sincerely grateful to friends and neighbors for their many kinds acts of sympathy during our sad bereavement. Our appreciation cannot be adequately expressed.

Wesley Bates  
Beuna Schroeder  
Rilla McBroom  
and brother Ted Ewe

## QUEEN BEE PALACE Thurs.-Fri.



Guests in the home of Mrs. Myrtle Hennis and family during the Easter holidays were her daughter, Juanita Groves and a friend, Sue Lane of Whittier, California.

## Gary Tarkington Honored March 28 At Cub Meeting

Den 6 of the Cub Scouts had its regular meeting March 28th. We had a birthday party for our den chief, Gary Wayne Tarkington. Members of den 1 were guests.

A good time was reported by all those present.

Johnny Williams, Keeper of the Buckskin

## Card Of Thanks

I wish to express my heartfelt thanks for the many flowers, cards and visits I received during my stay in the hospital and for the phone calls since my return home.

Mr. George Roberts

## A. F. & A. M.

Stated Meetings First and Third Mondays at 8 P. M. at the Masonic Hall.

Instruction School Thursday Night  
Frank Eidson, W. M.  
J. H. Ferguson, Secretary

## I. O. O. F. LODGE BURKBURNETT, TEXAS

Meets at I.O.O.F. Lodge every TUESDAY NIGHT, 7:30 P. M. Visitors Welcome

SAM WALLACE, Noble Grand  
JOHN BRYANT, Vice Grand  
C. A. West, Recording Secretary  
Ralph England, Financial Sec'y.

## SKIN ITCH HOW TO RELIEVE IT IN JUST 15 MINUTES

If not pleased your 40c back at any drug store. Instant-drying ITCH-ME-NOT deadens itch and burning; kills germs ON CONTACT. Us day or night for eczema, insect bites, foot itch, other surface hashes. Now at CORNER DRUG STORE

## WATCH REPAIRING FINE QUALITY

Stone Setting and Jewelry Repair—Reasonable Rates  
Authorized Bulova, Elgin, Gruen & Hamilton Dealer  
Jewelry—Watch Bands

## We Print Napkins for Showers, Parties

Choice of Colors in Napkins, also in Printing  
Bibles — Billfolds — Stationery — Cards

**WESTBROOK JEWELRY**  
209 East Third Phone 409

## FOSTORIA Franciscan POTTERY

DIAMONDS  
Our Work is Guaranteed  
Free engraving on all items purchased here

**Our Subscribers**

W. White, Jr.  
Bowles  
S. McCurley  
W. Ainsworth  
Gamble Dist. Co.  
C. F. Bohner  
Smith  
Mills  
D. D. Vaughn  
Gilchrist  
Leslie Tuel  
Chas. W. Boyd  
P. B. Browning  
Berger of Commerce  
E. H. Logan  
Smith Lbr. Co.  
Lane  
National Bank  
W. Counter, Jr.  
Bangs  
Carlos Baker  
Mamie Fairfield  
Bourles  
Bridgman  
A. C. Hughes  
Baldwin  
Rogan  
Grags  
Moser  
Carter  
Auld  
L. Hewell  
Gladden  
Alexander  
Willis  
Tevis  
Todd  
L. Day  
Henderson

**Wichita Trends**  
fashion center



—Dallas Fashion Center Photo  
comes as natural in this fine dress by Brogan & Jensen of Dallas. The softly manipulated fabric is bare to the sun. A tiny pleat is superimposed over the cause the skirt to fall in style.

**FIRE INSURANCE**  
See Us FIRST for insurance of ALL Kinds

**Wichita Ins. Agcy.**  
Mildred Counter  
Theatre Bldg.  
BURKBURNETT, TEXAS  
PHONES  
Res. 391

# WHAT'S

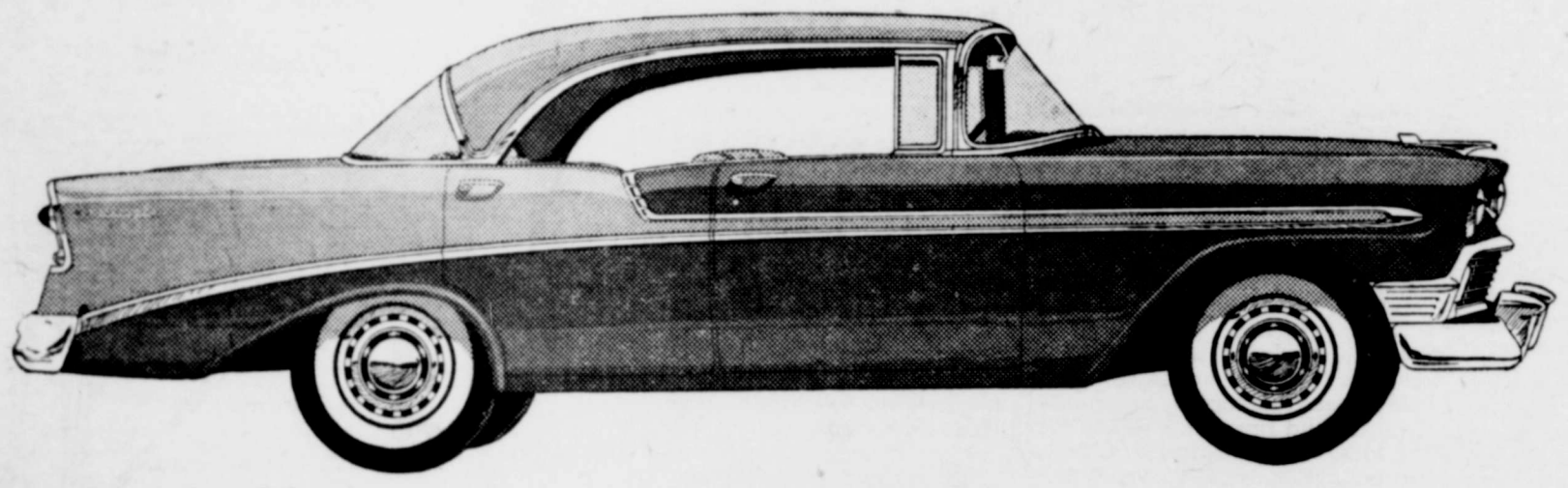

The new Bel Air Sport Sedan

# YOUR

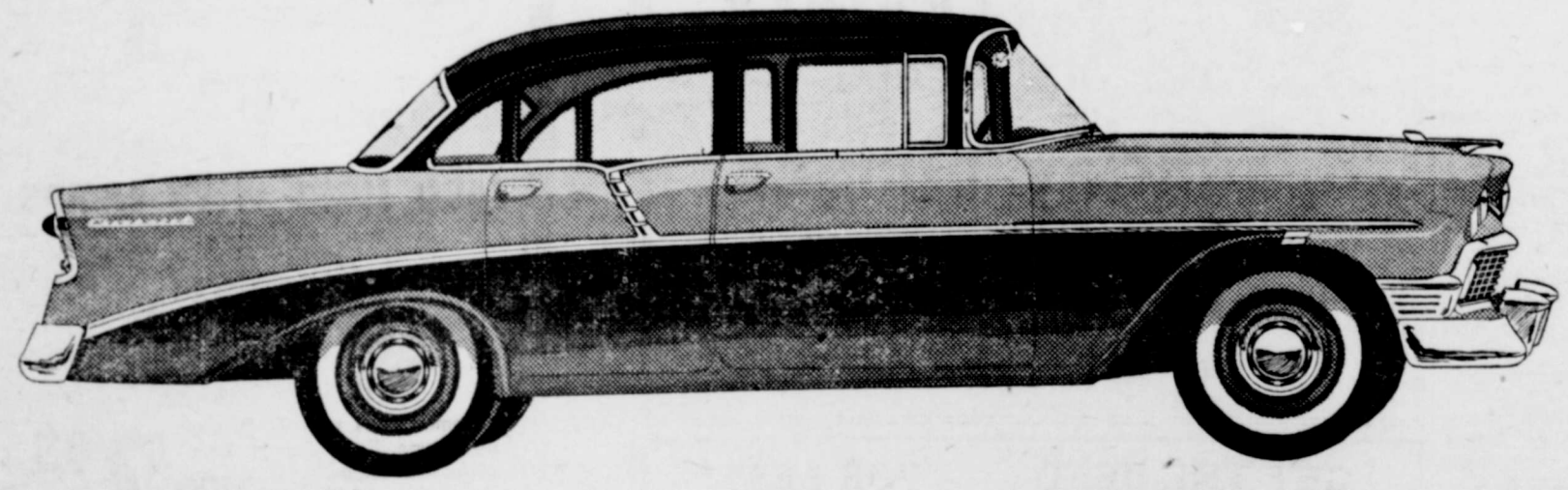

The new "Two-Ten" 4-Door Sedan

# LINE ?

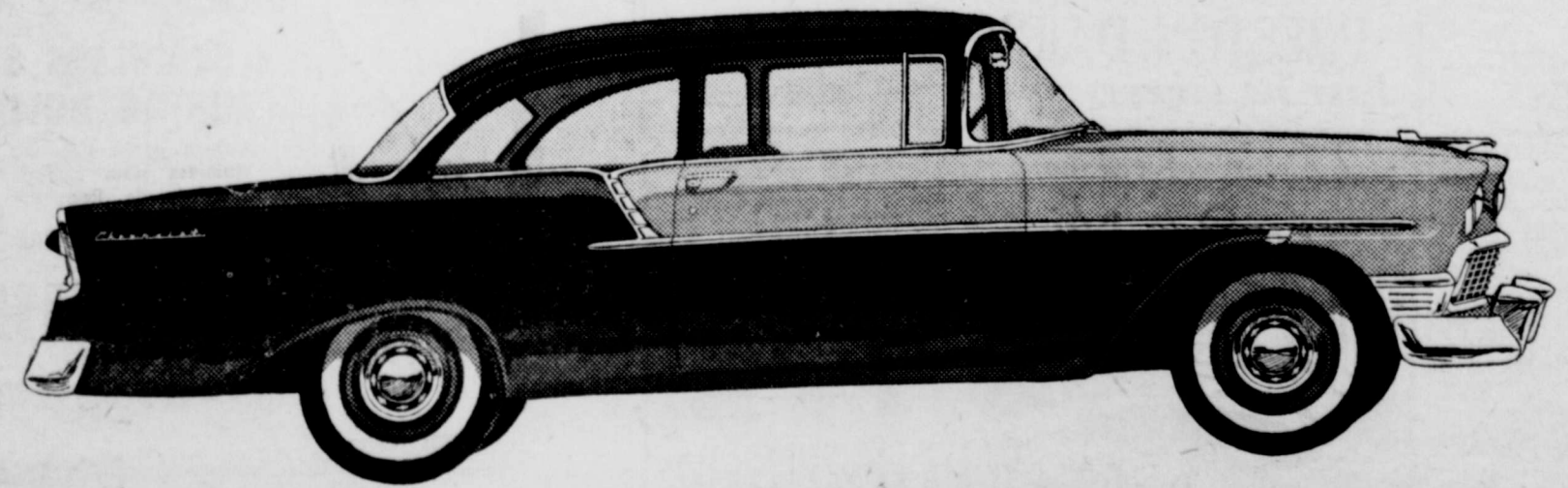

The new "One-Fifty" 2-Door Sedan

Chevrolet's got three... Bel Air, "Two-Ten" and "One-Fifty," with 20 sassy-styled models to pick from!

**ARE YOU A BEL AIR BUYER?**  
The Bel Air Series brings you luxuries and conveniences you won't even begin to find in many models of higher priced cars. Of course, you also get Chevrolet's own special brand of record-breaking performance, with horsepower ranging up to 225!

**"TWO-TEN" TO YOUR TASTE?**  
The "Two-Ten" has its own sassy new styling and colorful new contemporary interiors. Body by Fisher, of course, with safety door latches, as in all models of the three Chevrolet series. And you get the nailed-down stability and the sureness of control that make driving safer—and sweeter—in a Chevy!

**"ONE-FIFTY" FILL YOUR BILL?**  
It does if you want to own the zippiest car in its field with conveniences surprising in such a low-priced car. You can pick your power—V8 or 6. Come on in and see which of Chevy's 20 beauties suits you best!



America's Favorite—by a Margin of 2 Million Cars!

AIR CONDITIONING—TEMPERATURES MADE TO ORDER—AT NEW LOW COST. LET US DEMONSTRATE!  
123 GLAMOROUS PRIZES IN THE "SEE THE U.S.A. IN YOUR CHEVROLET" CONTEST. ENTER NOW—AT YOUR CHEVROLET DEALER'S.

# MATHIS CHEVROLET COMPANY

PHONE 210 JACK MATHIS, Owner-Manager 300 EAST 2nd St.



# Why Buy Less Than The Best?

THE LARGEST MULTIPLE LINE INSURANCE CO. IN THE WORLD. SEE YOUR AGENT . . . INSURE With The TRAVELERS INSURANCE CO.

BURK INSURANCE HOWARD CLEMENS PHONE 282

## FOR RENT --

**FOR RENT** -- Televisions, lawn mowers, paint sprayers, polishers, sanders. Do it yourself headquarters. We give S&H Green Stamps. Herring's Hardware and Appliances. Phone 232. 201 East Main St. 16-CZ

**FOR RENT**—Modern furnished 2 room house. Extra nice. Phone 530 or 467. 15-CZ

**FOR RENT**—Furnished apartment. All bills paid. Includes garage. 515 Glendale Ph. 651-J. 35-CZ

**FOR RENT** -- 2 room nicely furnished upstairs apartment. Bills paid, \$35 to \$40 month. Lottie Bryarly, Bayd Bros. Hdw. 35-CZ

**FOR RENT** -- 4 room furnished apartment including private bath. Just re-decorated. Air conditioned. Bills paid. \$50 month. V. N. Blakenship. Phone 1187. 37-CZ

**FOR RENT**—Two room furnished apartment. Private bath. Bills paid. Children welcome. 721 Glendale. Phone 727. 38-CZ

**FOR RENT**—6 room unfurnished house, 626 E. 3rd. Inquire at Ranchohouse Motel. Phone 961. 38-11C

**FOR RENT**—5 room modern house. Reasonable. Contact K. L. Smith, Devol, Okla. 38-21P

**FOR RENT**—3 room unfurnished house at 412 Glendale or inquire at 308 Ave D. Ph. 337. 38-11C

**FOR RENT**—TOWN HOUSE APTS. Newly decorated, strictly modern two and three room furnished apartments. Private bath. Walk in closets. Westbrook Jewelry or phone 3-0542 or 3-6097 Wichita Falls collect. 38-11C

**FOR RENT** -- 3 rooms and bath. By Schroeder's Airport. Bowles Drive in 1 1/2 miles north Red River Bridge. 38-11C

## FOR SALE

**FOR SALE**—Older two bedroom home, detached garage. Close to school, \$2,000.00 cash and \$5,150.00 balance like rent. Phone 282, Burk Insurance for appointment. 27-CZ

**BABY CHICKS**—Harrison day old eggsters, \$3.00 per 100. Most all popular breeds, \$3.00 per 100. Dudley Fred & Produce 38-22

**FORCED TO MOVE**—My entire stock of doors, windows, tools and paint must go at once at greatly reduced prices. Come in and look around. O. S. Wilson, 300 Ave D. 32-CZ

**HOMES FOR SALE**  
New 3 bedroom home. FHA loan approved. Immediate possession.  
R. H. ALEXANDER, Jr.  
Phone 531-W

**SALE TRADE-INS**  
2 pc. Sectional Living Room Suits, Nice \$47.50  
2 pc. Studio Suits \$17.50 up  
5 pc. Oak Dinettes \$14.50 up  
5 pc. Chrome Dinettes \$22.50 up  
Old Living Room Chairs \$4 up  
2 pc. Bedroom Suits \$22.50 up  
Old Chest of Drawers, \$8.00 up  
3 pc. Dances Party Dining Room Suits \$47.50  
Old Living Room Tables 3pc up  
Square Top Maytag Washer, Like New \$79.50  
DeLuxe Kenmore Washer Good \$48.50  
Child's Red Kickers, new \$1.85  
1 fl. Refrigerator \$89.50  
1 fl. G-E Refrigerator \$89.50  
8 fl. G-E Refrigerator \$79.50  
DeLuxe G-E Ironer, Like New \$65.00  
DeLuxe Kenmore Ironer Like New \$45.00  
Maytag Automatic Washer \$100.00  
G-E Automatic Washer \$100.00  
Used Mattresses \$7.50 up  
400 cfm Air Conditioner, 2 speed (guaranteed and installed) \$85.00  
All washers, refrigerators and ironers carry our 90 day guarantee.  
Lots of other used furniture and appliances at bargain prices.  
**HOMES FURNITURE**  
201 East 2nd St. Phone 300 38-CZ

**WATKINS QUALITY PRODUCTS**—Mrs. D. C. McCullough, 628 4th St. Phone 1080. 38-CZ

**FOR SALE**—Two bedroom home on Oklahoma road. \$500. down and \$50. per month. Total price \$3,100. A real bargain. Call Burk Insurance, 282. 37-CZ

## FOR SALE --

**FOR SALE In Burkburnett:**

This picturesque, rustic, autumn brown home with antique brick trim, 3 BEDROOMS, very large living room, kitchen and dining room combination, lots of cabinet space, No. 1 oak floors, beautiful pink bathroom fixtures with marbled blue tile in bath, normally found in far costlier homes. Attached garage. Priced to sell fast at \$10,500. Application for FHA loan is being processed now for some lucky purchaser. Phone 995 on Sunday for appointment or 282 during the week. 38-CZ

**FOR SALE—USED GALVANIZED IRON**. See Jim Alexander, or Phone 170 or 82. 38-11P

**FOR SALE**—Nice garden plants, Red Cloud tomato, cantelope, squash, pie pumpkins, long green cucumber. J. T. GREER'S Cold Frame, south end Preston St. 38-11P

**FOR SALE**—1952 All State scooter 219 East 8th Street. Phone 636-W. 38-11P

**FOR SALE—PITTSBURG HOUSE PAINT**, \$4.10 a gallon. O. S. Wilson, 309 Avenue D. 38-11P

**FOR SALE**—Large Servel refrigerator, freezing compartment across top, \$20.00. Phone 26 or see at 504 East 2nd St. 38-11P

**FOR SALE**—Modern 5 room furnished house. Immediate possession. Call 2-8494, Wichita Falls. Buy out right or equity. 38-11P

**FOR SALE**—Good set used bath fixtures and hot water heater. One extra nice two wheel trailer. W. J. Ainsworth, 324 East 7th St. Phone 536. 38-11C

**FOR SALE**—1-4 and 1-3 HP electric motors, some completely rebuilt. 1 year guarantee. Priced from \$1.50 to \$14.50. A. R. Allen, 206 W. 1st. Phone 605-J. 38-11P

**FOR SALE**—New three bedroom home on Magnolia St. Will carry FHA loan, Phone 282, Burk Insurance. 37-CZ

**FOR SALE**—New three bedroom home on Magnolia St. Will carry FHA loan, Phone 282, Burk Insurance. 37-CZ

## WANTED

**WANTED**—Responsible woman to stay in home and care for 3 children four or five days a week. Apply at 108 N. Harwell. 38-11P

**WANTED**—Governess—House-keeper. Married with working husband, to live in and supervise household, 3 children school age. Colored help is employed for heavy work. References necessary. Contact J. A. Davy, M. D., Phone 506 or 570. 27-CZ

**UPHOLSTERING DONE**  
Reasonable prices. A number of upholstering samples to choose from. MRS. EDDIE BRYANT, 629 1/2 East 3rd St. Phone 908 before 9:00 A. M. or after 4:00 P. M. 38-CZ

**WANTED**—3 boys not under 14 years of age to deliver morning and afternoon papers. Apply 405 2nd St. 37-20C

**WANT TO BUY FOR CASH**—Reasonably priced two or three room house. Mrs. Austin, Phone 396. 38-11P

**WANTED**—Two or three riders to Wichita Falls. Hours 8:30 A. M. to 3:30 P. M. Inquire at 126 Harriet Drive. 38-11P

**WANTED**—EXPERIENCED COOK. Prefer male. Also good waitress. Apply at Ranchohouse Cafe. Phone 964. 38-11C

## SERVICES

**MESSE NORMAN COSMETICS**—Frankoma Pottery, Gifts, Sewing Belts, Buttonholes and Alterations at my home, corner Glendale and Smith St. Mrs. Gladys Whitney. We deliver. 25-CZ

**SEE us for USED RADIOS**. All makes and prices. BELLS RADIO and APPLIANCES. Phone 487, 205 Ave D. 4-CZ

**SERVICES**—For bill dirt, sand or gravel, phone 108. 24-CZ

**Services—BOOKKEEPING And TAX SERVICE**. James Beatty, Jr., 214 Nat'l Bank Building, PHONE 7. 38-CZ

**AIRPLANE SPRAYING**—Wheat. Mrs. Adella Aghal. Established 1931. Call 861 or 176 Burkburnett, Ranchohouse Motel. Vince Bureau — Hal Olsen. 38-21P

## NOTICE --

I will give 10 percent off on all first class monuments the next six weeks. Contact me at 614 S. Cottonwood St. P. T. Austin. 38-11P

## Miscellaneous --

**Business Opportunity**—FOR LEASE—Gulf Service Station, 404 East 3rd St. Contact either J. C. Tripp, Burkburnett or W. R. Gaston, Gulf Oil, Wichita Falls. 38-11P

**TO BE GIVEN AWAY**—Mother cat and four kittens 409 E. 6th. Phone 557-W. 38-11C

**NOTICE**—I will give 10% OFF on all first class monuments the next six weeks. Contact me at 614 South Cottonwood Street. P. T. AUSTIN. 38-11P

## LOST

**LOST**—Small red rubber change purse. Contents: 1 silver dollar, 1 copper coin and a Rotary wheel. J. R. Webb, Phone 331. 38-11P

**LOST**—Sunday at Church of Christ in Grandfield, man's new brown felt hat, Resistol, size 7 1/4. W. R. Stimpson. Phone 693-J-3. 38-11C

## Time To Plant Summer Pastures

Summer temporary pastures should form a very important part of the year-round grazing or pasture program on the farm and ranches of the state. B. T. Haws, county agent says good summer temporary pastures just don't happen. They must be planned well in advance and the same care given to seedbed preparation, seeding the right plants and fertilization as is used in connection with other cash crops. Such pastures will permit a resting period for permanent pastures, provide grazing when permanent pastures are on the decline, and provide a means for building up feed reserves. Sudangrass, says Haws, is the best bet in most areas of the state. It can be planted anytime after the danger of frost is past and until the supply of moisture

becomes short in the summer. From one to two acres should be planted for each animal unit. Row plantings are best for grazing but broadcast or close drilled plantings will produce the most hay if it is to be cut only once, says Haws.

Row plantings should be made at the rate of 7 to 10 pounds of seed an acre while 20-25 pounds is recommended for broadcasting or close drilled plantings. Staggered plantings made at intervals of two to four weeks may extend the grazing season until late fall. The different plantings should be fenced separately in order to get maximum production, advises Haws.

Two varieties of this old favorite are generally available in the state. Common is widely grown but may be damaged by leaf diseases in the humid regions of the state. Sweet carries some leaf disease resistance and may outyield common in humid seasons.

Haws recommends rotation grazing for getting the most from summer pastures but this should be planned for now. Production can be increased and quality of the forage kept high by rotation grazing. Old stems should be moved after grazing to keep new growth coming. Growth not utilized by grazing should be used for hay or silage. A soil test made well ahead of planting will show what plant foods should be applied at seeding time. Side-dressing with 30 pounds of nitrogen an acre after each time the sod is grazed down or cut, for as long as the plants are growing and moisture is available, will produce big dividends.

But I don't have any secret! The Government knows more about my business than I do. A lot of women are trying to see who can get the most out of an evening gown.

## WE RENT

Washers \$5.00 Mo.  
Refrigerators \$5.00 Mo.  
Floor Sanders, Edgers,  
Polishers, Baby Beds,  
Hi-Chairs, Rollaway Beds,  
Hospital Beds.

Home Furniture Company  
Burkburnett, Texas

**TOP HAT CAFE**  
OPEN 8:00 A. M. to 8:00 P. M.  
TRY OUR SPECIAL  
**Sunday Dinner**  
Courteous Service at All Times  
We Appreciate Your Patronage  
MR. AND MRS. E. L. NEAL

GET THE BEST --- FOR LESS  
**Milk 1/2 Gal. 45¢**  
Delivered or at Your Grocers  
**PRESTON DAIRY PRODUCTS**  
EAST 2nd STREET PHONE 22

**SMILING BELL MAN SAYS:**  
**SAVE WITH US!**  
Finest Petroleum Products and Groceries at  
**Stevens and Campbell**  
Paul Tommy  
601 E. 3rd St. Burkburnett, Texas

When we pray God for forgiveness, do we first in our hearts forgive those we feel have wronged us? Do we judge and condemn others for errors and shortcomings without confessing our own. Let us always remember that Christ Jesus said of the greatest virtue, charity.

For Printing, Call The Star, 52 38-11P

**FOR SALE—USED GALVANIZED IRON**. See Jim Alexander, or Phone 170 or 82. 38-11P

**ROOF REPAIRS**  
TERMITE TREATMENT  
OUTDOOR PAINTING  
Free estimates and inspection  
Expert Workmen  
Reasonable, Sensible Prices  
D. & D. PAINT CONTRACTORS  
Phone 727 P. O. Box 863

**MONROE'S**  
Your Independent Grocer  
Invites you to see for yourself, the your Independent, Monroe's, has the same low prices every day of the week not just Wednesday and Saturday specials, but a special low price every day. Try us and be convinced.  
You don't pay for stamps, but just for the merchandise you get.  
**Monroe's Grocery & Market**  
205 EAST MAIN STREET  
Mr. and Mrs. Monroe Prinzing

**Herring's Hardware & Appliances**  
**SPRING SALE**  
VALUES OUT OF THIS WORLD  
**DRAIN TUBS**  
Double drain tubs and stand. \$11.95  
FOR THIS SALE ONLY  
**PAINT ROLLER AND PAN**  
Regularly \$1.49. SPECIAL \$1.19  
**YARD LIGHT WITH LAMPS**  
Accommodates two G. E. outdoor type flood lamps. Complete with lamps. Regularly \$9.00. SPECIAL \$7.95  
**NYLON BOWL BRUSH**  
Nylon bristle bowl brush with a genuine non-absorbent plastic handle. Regularly \$1.75. SPECIAL 99¢  
**STAINLESS STEEL MIXING BOWL SET**  
Consists of three shining stainless steel straight sided bowls. Regularly \$6.25. SPECIAL \$3.95  
**COME IN TODAY!**  
OVER 100 ITEMS TO CHOOSE FROM  
WE GIVE S. & H. GREEN STAMPS  
**Herring's Hardware & Appliances**  
PHONE 232  
201 East Main BURKBURNETT