

Merry Christmas

Burkburnett Star

LIKED BY MANY -- CUSSSED BY SOME -- READ BY EVERYBODY

Chamber of Commerce Luncheon Each FIRST MONDAY at Town Hall Everybody Invited Each Pays for His Meal

Lighting the way of men to betterment is finest profession known.

VOLUME NO. 50

BURKBURNETT, WICHITA COUNTY, TEXAS, THURSDAY, DECEMBER 26, 1957

NUMBER 16

Long Time County Resident Died Tuesday

Funeral services for Lute L. Davis, 80, a county resident since 1918 who died Tuesday night at his residence at the Earle Hotel, were held at 2 p. m. Saturday at the Owen and Brumley Funeral home chapel in Wichita Falls. Rev. J. Raniel Barron, district superintendent of Wichita Falls district Methodist churches officiated. Burial was in Burk Burnett cemetery.

Davis born Feb. 15, 1877, moved from Missouri to Burk Burnett during the oil boom and had lived in Wichita Falls the past 11 years. His wife, Eva J. Davis, died June 30, 1926.

He is survived by three daughters, Mrs. Katherine Johnson, Mrs. Pearl Hill and Mrs. Mildred Dale, all of Sunny Vale, Calif.; and several grandchildren.

Choir Cantata Staged at Burk

First Baptist Church's adult choir will present "Times of the Holy Night", Christmas cantata Sunday 7:30 P. M.

A film strip will be shown in connection with the cantata.

Gavin Vaughan will direct the choir with Mrs. Vernon Burke, organist, and Mrs. LeRoy Meyer, pianist.

Soloists will be J. D. Grizzle, E. W. Clemens, Rev. Roy Meyer, and Gavin Vaughan and Mrs. Nancy Kelley.

Two Burk Burnett Youths Join Navy

Two Burk Burnett youths, Lowell Allan Walkup and William Lewis McDonald, both 19, enlisted in the Navy at Wichita Falls Thursday according to C. P. O. Anthony Zinni, recruiter.

Both were sent to San Diego, Calif., for training, after which McDonald, who attended Texas Technological College for 1 1/2 years, will study electronics, and Walkup will attend a trade school.

Parents of the new seamen are Mr. and Mrs. Orren Walkup and Mr. and Mrs. Willie E. McDonald, both of Burk Burnett.

Annie Oakley



TV COWGIRL—Gail Davis, the blond miss who plays Annie Oakley on television, will be featured in all rodeo performances at the 1958 Southwestern Exposition & Fat Stock Show January 24 through February 2 in Fort Worth. Before becoming a national TV star, Gail was a student at the University of Texas.

Parker Employees Honored With Party Thursday Night

Mr. Henry Hall, manager of Parker's Food Store, was host to a Christmas party Thursday night at the store honoring the employees and their families. A buffet style supper of ham, turkey and all the trimmings was served.

Andy Capehart presented the manager with a nice and useful gift from the employees.

Those attending were: Messrs. and Mesdames Andy Capehart and children, Dub Sage and children, David Brewer and children, Ted Roark, Woodrow Clemmens, Bob Wilson, Bill Beatley and children, J. C. Vinson and Grace Shelper, Gary Miller, Leon Cox, James Stubblefield, Wayne Sage, Don Bucklew, Doris Kay Hall.

S-Sgt. Johnnie H. Cecil of Hamilton Air Force Base, California, spent five days here recently visiting his parents, Mr. and Mrs. J. H. Cecil, and a brother and wife in Dallas.

Card Of Thanks

MAY I EXPRESS my warmest thanks and appreciation to the friends who have been so kind and who have taken time at this busy season to answer a call of need. To those who gave sheets and those that sewed, may God bless you. A friend in need is a friend indeed.

MRS. ROY MAGERS



Good Will Toward Men...

May the spirit of Bethlehem bring peace to the world.

1957

BURKBURNETT STAR

JOHN W. BROOKMAN
HARRY C. DODSON
MRS. LOLA MAE BAILEY
CHAS. L. WISDOM
FORREST GREEN

Fairview to Hold Reunion Dec. 31

A reunion of all residents and former residents of the Fairview Community will be held Tuesday, December 31st at the Hardin School Cafeteria at 6:00 P. M. A barbecue dinner will be served and a nice program has been planned for the evening.

Anyone interested in attending this affair is urged to contact either Mesdames J. M. Goins, W. R. Goins or George Hodges before Dec. 27th to make reservations.

Local Births

Birth certificates were issued to the following Burk Burnett parents last week: Messrs and Mesdames:

Clarence Edwin Allman, girl, Linda Sue
Clayton Eugene Jordan, girl, Bernadine Rose
Dwight Morris Roark, Jr., boy, Carlton Wayne
Ben Alexander Hoover, boy, Gary Lynn
Charles Elmo Fletcher, boy, Clinton Paul
William Mark Rinehart, girl, Anita Louise
Ralph Emerson Vaughn, Jr., girl, June Marie
Harry Albert Wilson, girl, Shirley Elaine

LEISURE KNITS



Slim cotton knit pants take on a new look. Paisley print is featured in ankle-length pants worn with a mock turtleneck shirt. Both are styled by Koret of California from Alamac Permatheal Everglaze cotton knit.

Mrs. Cliff Terry is spending Christmas in Los Angeles, California with her daughter Peggy and husband, Mr. and Mrs. A. M. Lybrand.

Mrs. G. J. Boydston is visiting friends and relatives in California during the holiday season.

Burkburnett Oil Group Honored

The Magnolia Petroleum Company employees held their annual Christmas dinner and party this week in the school cafeteria. Eight retiring men were honored.

C. D. Gee gave the invocation and Miss Blanche Butler played the dinner music.

John Durham, field foreman, gave a short welcoming and introduced the visitors.

C. E. "Ping" Lundberg, field foreman, presented the program. David Hooper sang two numbers, accompanied by Miss Butler.

Hugh Williams presented an electric blanket to each of the retiring men from the company.

They were: A. A. Alvey, 40 years of service; Dale Boyd, 40 years service; Frank Fisher, 37 years; Artie Bates, 38 years; Lee Bridges, 39 years; Jas. A. Johnson, 37 years; Jesse Hageman, 40 years; H. S. Butts, 38 years.

Special guests were D. A. Murphy and family of Electra, superintendent of the Electra district; J. L. White and family of Electra, and Don Johnson and family of Wichita Falls Safety Department.

Press-Radio-TV Day at Stock Show Jan. 27th

Tribute will be paid to representatives of the newspapers, radio, television and the nation's magazines during the 1958 Southwestern Exposition and Fat Stock Show.

The Fort Worth exposition opens Jan. 24 and continues through Feb. 2nd.

Press-Radio-TV Day has been set for Monday, Jan. 27. At that time, newsmen will be guests of the stock show at the afternoon rodeo performance.

However, for the news representatives who cannot attend on their "day", the show will provide special seats for them at the rodeo matinee on Tuesday, Wednesday, and Thursday.

Important livestock judging events are scheduled for each of those days.

Press-Radio-TV Day is set aside each year by stock show officials to express their appreciation to the newsmen who keep the nation informed on show activities, President W. R. Watt said.

Negro Bank Employee Dies

Tom Hamilton, 62-year old Negro resident of Burk Burnett, for 35 years, died Thursday in a Wichita Falls hospital following a long illness.

Hamilton had been employed by the First National Bank of Burk Burnett for 20 years.

Survivors include his wife; a daughter, Marie Johnson of Oakland, Calif. and three sons, Tommie Hamilton, Hobbs, N. M. Raymond Hamilton, Houston, Tex., and Arthur Hamilton, Burk Burnett.

Funeral services were held at 2:30 p. m. Sunday in the Providence Baptist Church of Burk Burnett with Rev. L. G. Longmire, pastor officiating.

Burial was in the Burk Burnett Cemetery under the direction of Wells Funeral Home of Wichita Falls.

Smile From Gonzales Warm Springs



A winning smile from little Miss Zeita Mae Holding is a special Christmas greeting in itself. It comes from the Gonzales Warm Springs Rehabilitation Foundation where Zeita Mae is a patient and where cheerfulness is an integral part of the comprehensive treatment program. This lovely five year old is the daughter of Mr. and Mrs. Clyde Holding, 134 Colton, San Antonio.

WARNING FROM POLICE DEPT.

There is a City Ordinance against shooting air rifles and firecrackers within the city limits of Burk Burnett.

There has already been some complaints registered about boys shooting air rifles and endangering other children.

Parents, and children, are warned that violation of the above ordinance can be fined not less than \$5.00, with the maximum penalty being a \$200.00 fine.

Let's make the Christmas season safer and more enjoyable for everyone by refraining from shooting air rifles and fire crackers in the city limits.

Thank you,
BURKBURNETT
POLICE DEPT.

Mr. and Mrs. Don Brookman and daughters of Houston, Mr. and Mrs. Jerry Brookman and daughter of San Diego, Calif., and Mr. and Mrs. John Alan Brookman and daughter of Oklahoma City are spending the holidays with their parents, Mr. and Mrs. John Brookman, Mr. Mrs. H. D. Maney, Mr. and Mrs. Bill Penn and Mr. and Mrs. C. W. Ramsey.

Card Of Thanks

WE ARE SINCERELY GRATEFUL TO FRIENDS and neighbors for their many kind acts of sympathy during our sad bereavement. Our appreciation cannot be adequately expressed.

Mrs. Benny Mav Hamilton
Arthur H. Hamilton
and Family
Tommy Lee Hamilton
Raymond Hamilton
Marie Johnson
16-11P

More than a thousand varieties of birds make their homes in Texas.

Rubber is produced from the guayule, a shrub growing in the big Bend county of Texas.

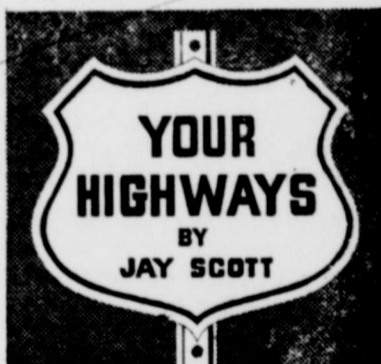

Signs you might see
On a California highway:
This Community puts its foot down on motorists who do likewise.
Near a Philadelphia service station:
Check your brakes and your brakes will check you.
In North Carolina:
It's better to be late, Mr. Motorist, than to be the late Mr. Motorist.



On a Long Island highway:
Drive carefully—don't insist on your rites.
On Route 24, outside Topeka:
The driver is safer when the roads are dry. The roads are safer when the driver is dry.
At an Illinois railroad crossing:
The average time it takes a train to pass this crossing is fourteen seconds whether your car is on it or not!
Near a Denver public school:
Children should be seen and not hurt.
On a Kansas City street corner:
To avoid that run down feeling, cross the street carefully.

Try Our Classifieds For Results

● A gift certain to please would be to send a year's subscription to the BURK STAR. Reminds recipients of you 52 times each year. The STAR will send a card informing recipient he has received the STAR as a gift from you. This is the easiest way which we know to solve that difficult last minute gift problem. But do it now. Xmas is near.

Send a NEW gift subscription up until Tuesday, December 24th for just \$1.00. This offer does not apply to renewals. Just new subscriptions.

The Burk Burnett Star
 JOHN W. BROOKMAN - HARRY C. DODSON
 Owners and Publishers
 Harry C. Dodson, Editor

TEXAS PRESS ASSOCIATION
 Member 1957

Printed weekly at Burkburnett, Wichita County, Texas. Entered as second class matter at the post-office at Burkburnett, Texas, August 19, 1907, under the Act of Congress of March 3, 1879.

Notice to the Public: Any erroneous reflection upon the character, standing or reputation of any person, firm or corporation, which may appear in The Star, will be gladly corrected as soon as it is brought to the attention of the publishers.

SUBSCRIPTION RATES PER YEAR
 In Wichita and Cotton Counties \$2.00
 Outside These Counties \$2.50

GRASS ROOTS OPINION

HARMONY, MINN. NEWS: "Since 1939, railroad wages have increased 187.4 percent, and the price of materials and supplies used by the railroads have gone 158.18 percent. But the average revenue received for performing one ton mile of freight service increased only 42.2 percent in the same period.

CUERO, TEXAS, RECORD: "... we could call to the attention of all and sundry who think the government can give something for nothing the recent news report that a concern in New York is selling \$20 gold pieces for \$52. in our current money."

WILMINGTON, N. C., STAR: "The latest phase of the (McClellan) committee's probe into the union's affairs involves New York City's \$50 million annual garbage-hauling industry. In Teamster tradition, the garbage haulers, belonging to the union, have been charged with squeezing out all other competition, using gangster methods."

HANOVER, KANSAS, NEWS: "Care and caution on the part of drivers and walkers would decrease the death toll greatly. Expect the unexpected, and don't walk or drive automatically. Thank! After all, you don't want to daydream your life away!"

REYNOLDSVILLE, PA., STAR: "It is hard for the historian not to draw a parallel between us and the Romans. The couch of ease and entertainment slowly cut the ground from under that empire. History has a way of repeating itself. We don't believe we want it to do so at our expense. But the price to prevent it is going to be high, we are going to have to realize that football scholarships and a hundred thousand fans in stadiums; the biggest consumption of liquor and cosmetics in the world; the drive for a four day week and some more of our luxuries are a little beside the point when there is a possibility that we can lose the whole kit and kiboodle because we are too occupied in bread and circuses."

How To Win Benson Quiz Show
 SAY "YES" AND POCKET \$10,000

It sounds fantastic, but it's going to happen. And since it is so fantastic, it naturally is another give-away scheme brewed in Washington.

Beginning Jan. 1st in four states, the United States Department of Agriculture is going to make long-term contracts with farmers to take their land out of production and get up to \$10,000 a year for doing it.

This should cause the greatest back-to-the-farm movement since Columbus discovered America. Imagine being able to sit in the comfortable rocker on the front porch and watch for the mailman to bring soil bank checks from the federal government.

The test of the new plan is to be made in Illinois, Nebraska, Tennessee and Maine. Why the poor farmers in Texas and other states have been left off the trial run of this gravy train hasn't been explained. Maybe the Republicans have some choice political contests coming up next year in the four favored states.

Under the plan, farmers in the four states will be able to make an offer to the federal government on what they will accept to take their farms out of the production of crops and plant them in grass and trees under the conservation program of the soil bank plan. The farmers will be able to sign up for three, five or ten years.

To make the project more attractive, Benson and his fellow schemers in the Department of Agriculture have decided to raise from \$5,000 to \$10,000 a year maximum payments which can be made for taking farms out of production.

Talk About Utopia.

The federal government created the problems which now exist in American agriculture. The social planners with their government control programs have caused a chaotic mess. Instead of trying to get back to the old tried and true plan of supply and demand, the social planners think everything can be solved by giving away more of the taxpayers' billions.

The government's subsidy programs for farmers have resulted in enormous surpluses being produced. Using more billions of the taxpayers' hard-earned money, the government has bought up the surpluses. It spends huge sums to store them. And while the government was buying up the overproduction through the Department of Agriculture, other agencies of the government have been spending billions on reclamation projects, to get new land into production. Then the Eisenhower administration came up with the truly brilliant idea of reducing production—the government would pay farmers handsomely to take their land out of production.

But the original soil bank give-away wasn't going fast enough to suit Benson and his crowd (the surpluses still are piling up), so Benson now apparently has decided to compete with the big television shows. Since he has tax money at his command, he can make the quiz sponsors look like pikers.

It doesn't take any genius to win Benson's give-away. All it takes is the effort to fill out the application blank for getting \$10,000 a year while sitting in the old rocker.

Classifieds In the STAR Get Results

Color Goes to Your Legs



This autumn, stockings become the important color link between hemline and shoe. Fashion decrees a monochromatic or "all-in-one coloring" look... one tone from head to toe. Recognizing this fashion importance, Bur-Mil Cameo Hosiery has introduced a wardrobe of stockings color-coordinated to complement your favorite outfit. Soft pale grey, subtle claret, a serene bluish tint, burnished brown—even a sophisticated gun metal tone so dramatic with black. These new colors create just a shade of difference, enhancing the costume effect.

THEY WOULD READ YOUR AD TOO, IF IT APPEARED HERE

NEW YEARS EVE SERVICES CALVARY BAPTIST CHURCH

The annual fellowship meeting at Calvary Baptist church will be observed New Years Eve night again this year as in preceding years. This has come to be an event that many look forward to with great joy. For on this night, not only do the members of this city gather for a time of spiritual feasting, but pastors & churches from neighboring towns and distant points meet with us to worship the Lord in preaching and singing and testifying. Everyone who reads this has a warm welcome to come and enjoy these services with us. They will begin at 7 p. m. and close out at midnight.

The ladies of our church will prepare sandwiches, pies and cakes and at about 10 p. m. we will have an intermission to enjoy the refreshments for the body and a time of social fellowship.

This will be a good way to end the old year and begin the new year—in the House of the Lord. Welcome.
 Ray C. Morrow, Pastor

Will Sandra get to be a nurse?



You can tell—just by watching her take care of baby brother—that Sandra has a sure and gentle touch, much patience, and a tender concern for anyone who needs help.

"She'll make a wonderful nurse," you'd say. Yet, she'll probably never get the chance.

Sandra, you see, is not getting the education she deserves. She lives in a community where there is a serious shortage of classrooms, teachers, up-to-date textbooks. Result? Inadequate schooling for many of our nation's children.

Let's be sure this doesn't happen to the children in our schools. Join with other good citizens to back up our School Board, attend PTA meetings and school conferences.

For a free booklet telling you more about what you can do, write to: Better Schools, 9 East 40th Street, New York 16, N. Y.

We must have first-rate schools

BURKBURNETT... HISTORY

Revealed By The Star Files 10 Years Ago . . .

Mr. and Mrs. A. J. James left Friday for McLensboro, Ill., to spend the holidays with her parents and relatives.

Mrs. Minnie Singleton of Los Vegas, Nev., is here to spend the holidays with her sister, Mrs. Jess Hageman and family.

Mrs. Hattie Buchanan was returned to her home here Thursday from the Wichita Clinic hospital where she has been receiving treatment for the past two weeks.

Mr. and Mrs. Mont Bowles visited relatives and friends in Comanche, Okla., Sunday.

Mr. and Mrs. A. R. Bunstine will be holiday guests of Mr. and Mrs. Raymond Holland and family in Ft. Worth.

Donald Brookman of John Tartleton College, Stephenville, is spending the holidays with his parents, Mr. and Mrs. John Brookman.

Mr. and Mrs. John Smith left last week for Corpus Christi to spend the holidays with their children.

Irvin J. Vogel
 LAWYER
 514-516 Wichita Nat'l. Bank Bldg. Wichita Falls, Texas

Septic Tank Pumping Service
 For Your Tank Cleaning Job At Reasonable Prices
 501 East 6th Street
 Phone JO-9-3265—Arlis Key Burkburnett, Texas

MEN'S BIBLE CLASS FIRST BAPTIST CHURCH
 Invites You to Worship With Them
 Each Sunday Morning at 9:45
 W. R. CARSWELL, Teacher
 Jewel Riley, President

WARNING AGAINST MURDER!

Obeying this sign may cost you a few minutes. Failing to heed it may cost a life. Don't be a killer . . . or a corpse! When traffic laws are obeyed, deaths go DOWN!

BACK THE ATTACK ON TRAFFIC ACCIDENTS!
 Published as a public service in cooperation with The Advertising Council

SPECIAL FREE!
Muffler and Tailpipe Inspection
FREE Installation
 of Either When Purchased Here

—0-0-0-0-0-0-0—
TATUM GARAGE
 413 Avenue B Phone JO-9-2391

The perfect Xmas Gift for Dad . . . the Home

NOW PROTECT THOSE VALUABLE PAPERS FROM FIRE

Your Bonds, Insurance Policies, Notes, Mortgages, Contracts, Income Tax Receipts, Birth Certificate, Discharge Papers, Leases, Rent Receipts, Your Will, Livestock Registration Papers, Canceled Checks, Stamp and Coin Collections, and many other things of personal and sentimental value, which would be destroyed (and could not be replaced) if you had a fire—and you could! There is one about every 20 seconds.

The New High Quality, Low Cost
Fire Protection Chest

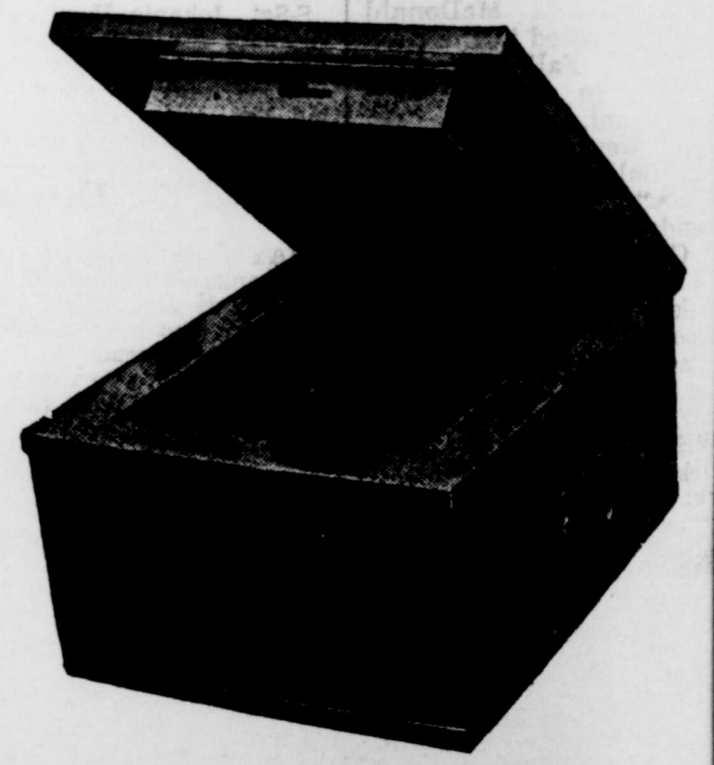

DESCRIPTION AND SPECIFICATIONS
Fire Protection Chest
 Made of heavy gauge steel inside and out, all electric welded. Between these steel walls is 1 1-2 inches of solid
Fire Proof Vermicule Insulation
 which has over 300,000 tiny air cells to the square inch. It has the universally used tongue and groove principle around the door with a 1 1-2 inch Fire Proof Seal completely around it. No chest, regardless of price, has a better insulation.
 Outside Dimensions 14x11½x7 1-2 in.
 Inside Dimensions 8 1-2x11x4 1-2 in.
 Equipped with a heavy standard type lock, with 2 keys. Color, Gray, very attractive.

Tested One Hour At 1700 Degrees

Everyone Can Afford This New
Fire Protection Chest at the lowest price ever!

NOW ONLY \$19.95

ON DISPLAY AT
The Burk Burnett Star

Buy Auto Liability From The Travelers Insurance Co.

IT DOESN'T COST ANY MORE TO **BE SURE**
HOWARD CLEMENT, Agent
New Location—Next to Legion Hall

Basketball Schedule 1957-'58

*Jan. 2—Electra	There—Boys A Girls A
Jan. 3-4—Wichita Falls Tournament	There—Boys A
*Jan. 7—Nocona	Here—Boys A Girls A
Jan. 9-10-11 Burkburnett Tournament	Here—Boys A
*Jan. 10—Jacksboro	There—Boys A Girls A
Jan. 14	OPEN
*Jan. 17—Olney	Here—Boys A Girls A
*Jan. 21—Decatur	There—Boys A Girls A
*Jan. 24—Bowie	Here—Boys A Girls A
*Jan. 28—Electra	Here—Boys A Girls A
*Jan. 31—Nocona	There—Boys A Girls A
*Feb. 4—Jacksboro	Here—Boys A Girls A
Feb. 7—	OPEN
Feb. 8—Randlett	Here—Boys A Girls A
*Feb. 11—Olney	There—Boys A Girls A
*Feb. 14—Decatur	Here—Boys A Girls A
*Feb. 18—Bowie	There—Boys A Girls A
* Conference Games	

Poinsettias Take Boughs



What would Christmas be without poinsettias? They are as much a part of the holiday scene as holly wreaths and Christmas trees, lending a warm and festive touch wherever they are placed. Because of their great beauty and popularity, they make perfect Christmas gifts for business or personal friends — to give or wire any place in the country or overseas. Alyn Wayne, official stylist for the Florists' Telegraph Delivery Association, has designed here an arrangement of white poinsettias and fir boughs suitable for home or office. Particularly note the fact that the arrangement is of cut poinsettias, disproving the general opinion that once cut, they die. The secret is in the handling before arranging: Soak your plant heavily overnight, then cut and dip immediately in alcohol from 5 to 10 minutes. This seals the ends, and your poinsettias should last in arrangement from 1 to 3 weeks, depending on the woodiness of the stem. Try it yourself.

MAKE LADDERS SAFER

Slip-proof the rungs or steps of your ladder to make it safer. Paint each rung or step with a coat of varnish and wait until it becomes tacky. Then sprinkle sawdust or light sand on the varnish. When the mixture is dry, your footing will be more secure.

THE STATE OF TEXAS COUNTY OF WICHITA IN THE NAME AND BY THE AUTHORITY OF THE STATE OF TEXAS

TO: M. B. Welch, his unknown heirs or assigns, whose residence is unknown, and the heirs and legal representatives of said M. B. Welch, if any, whose name and residence are unknown, and the respective unknown heirs and legal representatives of all the above named parties, whose names and places of residence are unknown, and any and all other persons, including adverse claimants, owing, or having, or claiming any legal or equitable interest in or lien upon the hereinafter described property delinquent to plaintiff herein for taxes.

YOU ARE HEREBY NOTIFIED that suit has been brought and is now pending in the Honorable District Court, 89th Judicial District, Wichita County, Texas, wherein The City of Burkburnett, Texas is plaintiff and the Burkburnett Independent School District; The State of Texas and the County of Wichita, Texas are impleaded party defendants; and M. B. Welch, his unknown heirs and assigns are defendants by the filing by said plaintiff of a petition on the 13th day of December, 1957, and the file number of said suit being No. 32,749-C and the nature of which is a suit to collect delinquent ad valorem taxes on the following described property, to-wit:

Lot Nine (9) of Block Sixteen (16) of the Original Town of Burkburnett, Wichita County, Texas, together with interest, penalties, costs, charges and expenses of suit which have accrued and which may legally accrue thereon.

The amount of taxes due each plaintiff, exclusive of interest, penalties and costs is as follows: The City of Burkburnett, Texas, \$50.00.

The Burkburnett Independent School District, \$25.25.

The names of all taxing units which assess and collect taxes on said property who are impleaded as defendants are: The State of Texas and the County of Wichita, Texas.

Plaintiff and all other taxing units who may set up their tax claims herein seek recovery of delinquent ad valorem taxes on the property hereinabove described, and in addition to the taxes all interest, penalties, and costs allowed by law thereon up to and including the day of judgment herein, and the establishment and foreclosure of liens, if any, securing the payment of same, as provided by law.

All parties to this suit, including plaintiff, defendants, and intervenors, shall take notice that claims not only for any taxes which were delinquent on said property at the time this suit was filed but all taxes becoming delinquent thereon at any time thereafter up to the day of judgment, including all interest, penalties, and costs allowed by law thereon, may, upon request thereof, be recovered herein without further citation or notice to any parties herein, and all said parties shall take notice of and plead and answer to all claims and plead-

ings now on file and which may hereafter be filed in said cause by all other parties herein, and all of those taxing units above named who may intervene herein and set up their respective tax claims against said property.

You are hereby commanded to appear by filing a written answer and defend such suit on the first Monday after the expiration of forty-two (42) days from and after the date of issuance hereof, the same being the 3rd day of February, A. D. 1958, (which is the return day of such citation), before the honorable District Court of Wichita County, Texas, to be held at the courthouse thereof, then and there to show cause why judgement shall not be rendered for such taxes, penalties, interest and costs, and condemning said property and ordering foreclosure of the constitutional and statutory tax liens thereon for taxes due the plaintiff and the taxing units parties hereto, and those who may intervene herein, together with all interest, penalties and costs allowed by law up to and including the day of judgment herein, and all costs of this suit. Issued and given under my hand and seal of said court in the City of Wichita Falls, Wichita County, Texas, this 17th day of December, A. D., 1957.

(SEAL)
FLORA COBB, Clerk
Of District Court,
Wichita County, Texas.
16-2C

HIGH SCHOOL

After a successful season, the Burkburnett Bulldogs elected their outstanding players for the 1957 campaign. The Bulldogs who won seven and lost three, selected the following boys to fill these honors:

Most Valuable—Johnny Veach
Hardest Fighter—Mike Hoffman
Hardest Worker—Charles Darter

Best Tackle—Gary Jennings
All these boys are seniors except Gary Jennings. Johnny Veach was named to the All-District and All Area Teams. Mike Hoffman was Honorable Mention All District.

Charles Darter was selected All District and Honorable Mention All Area. Touie Schroeder was

named to the Honorable Mention All District and Honorable Mention, All Area lists. Jennings was picked on All District Squad and was placed on the Second All Area Team.

Doyce Walker, who was selected on the All District Squad, was in run-off for two of the honors. Walker was selected as Burk's best all-round athlete last year.

THE STATE OF TEXAS COUNTY OF WICHITA

IN THE NAME AND BY THE AUTHORITY OF THE STATE OF TEXAS TO: G. H. Hughes, his unknown heirs or assigns, whose residence is unknown, and the heirs and legal representatives of said G. H. Hughes, if any, whose name and residence are unknown, and the respective unknown heirs and legal representatives of all the above named parties, whose names and places of residence are unknown, and any and all other persons, including adverse claimants, owning, or having, or claiming any legal or equitable interest in or lien upon the hereinafter described property delinquent to plaintiff herein for taxes.

YOU ARE HEREBY NOTIFIED that suit has been brought and is now pending in the Honorable District Court, 89th Judicial

District, Wichita County, Texas, wherein The City of Burkburnett, Texas is plaintiff; and the Burkburnett Independent School District; The State of Texas and the County of Wichita, Texas are impleaded party defendants; and G. H. Hughes, his unknown heirs and assigns are defendants by the filing by said plaintiff of a petition on the 13th day of December, 1957, and the file number of said suit being No. 32,748-C, and the nature of which is a suit to collect delinquent ad valorem taxes on the following described property to-wit:

Lots Five (5) of Block Three (3) of the Wigham Addition to the City of Burkburnett, Wichita County, Texas,

together with interest, penalties, costs, charges and expenses of suit which have accrued and which may legally accrue thereon.

The amount of taxes due each plaintiff, exclusive of interest, penalties and costs is as follows: The City of Burkburnett, Texas, \$329.50

The Burkburnett Independent School District, \$242.25.

The names of all taxing units which assess and collect taxes on said property who are impleaded as defendants are: The State of Texas and the County of Wichita, Texas.

Plaintiff and all other taxing units who may set up their tax claims herein seek recovery of delinquent ad valorem taxes on the property hereinabove described, and in addition to the taxes all interest, penalties, and costs allowed by law thereon up to and including the day of judgment herein, and the establishment and foreclosure of liens, if any, securing the payment of same, as provided by law.

All parties to this suit, including plaintiff, defendants, and intervenors, shall take notice that claims not only for any taxes which were delinquent on said property at the time this suit was filed but all taxes becoming delinquent thereon at any time thereafter up to the day of judgment, including all interest, penalties, and costs allowed by law thereon, may, upon request thereof, be recovered herein without further citation or notice to any parties herein, and all said parties shall take notice of and plead and answer to all claims and pleadings now on file and which may hereafter be filed in said cause, by all other parties herein, and all of those taxing units above named who may intervene herein and set up their respective tax claims against said property.

You are hereby commanded to appear by filing a written answer and defend such suit on the first Monday after the expiration of forty-two (42) day from and after the date of issuance hereof, the same being, the 3rd day of February, A. D.

1958, (which is the return day of such citation), before the honorable District Court of Wichita County, Texas, to be held at the courthouse thereof, then and there to show cause why judgement shall not be rendered for such taxes, penalties, interest, and costs, and condemning said property and ordering foreclosure of the constitutional and statutory tax liens thereon for taxes due the plaintiff and the taxing units parties hereto, and those who may intervene herein, together with all interest penalties, and costs allowed by law up to and including the day of judgment herein, and all costs of this suit.

Issued and given under my hand and seal of said court in the City of Wichita Falls, Wichita County, Texas, this 17th day of December, A. D. 1957.

(SEAL)
FLORA COBB, Clerk
of the District Court
Wichita County, Texas
16-2C

Billy: Scientist in 1988?



Billy's a bright, likeable kid. Seems as though he's always pattering around his basement doing experiments with his chemistry set. You might say he's the neighborhood's budding young scientist.

Yes, Billy could probably be a famous scientist some day. But right now, his chances are pretty slim.

In Billy's community there is a scarcity of classrooms, of teachers, and of good textbooks. Result? Billy is short-changed on his schooling.

Let's be sure that this doesn't happen to the children in our schools. Join with other good citizens to back up our School Board. Make it a point to attend PTA meetings and school conferences.

For a free booklet telling you more about the important part you can play, write to: Better Schools, 9 E. 40th St., N. Y. 16, N. Y.



We must have first-rate schools

Cab Service

Phone JO-9-2871

TAXI SERVICE

City Permit No. 101

LIABILITY INSURANCE

CLAUD REED PLUMBING

Headquarters for Floor Furnace Repair and General Plumbing

OFFICE

Phone JO-9-2421

Cliff Wampler
General Insurance

WE STAND BETWEEN YOU AND LOSS
Phone JO 9-3161
203 N. Ave. D

LOST!

WHITE AND BROWN SPOTTED BIRDDOG, POINTER

MALE — SIX YEARS OLD

Name on collar, S. L. ELROD

One side of head and ear brown, other white

Large Brown Patches on Shoulders & Hips

Very friendly cuss. Answers to "Boy"

Call Charlie Croft JO-9-3381

or Harry Dodson JO-9-2191

Night Phone JO-9-2724

BURKBURNETT, TEXAS

REWARD

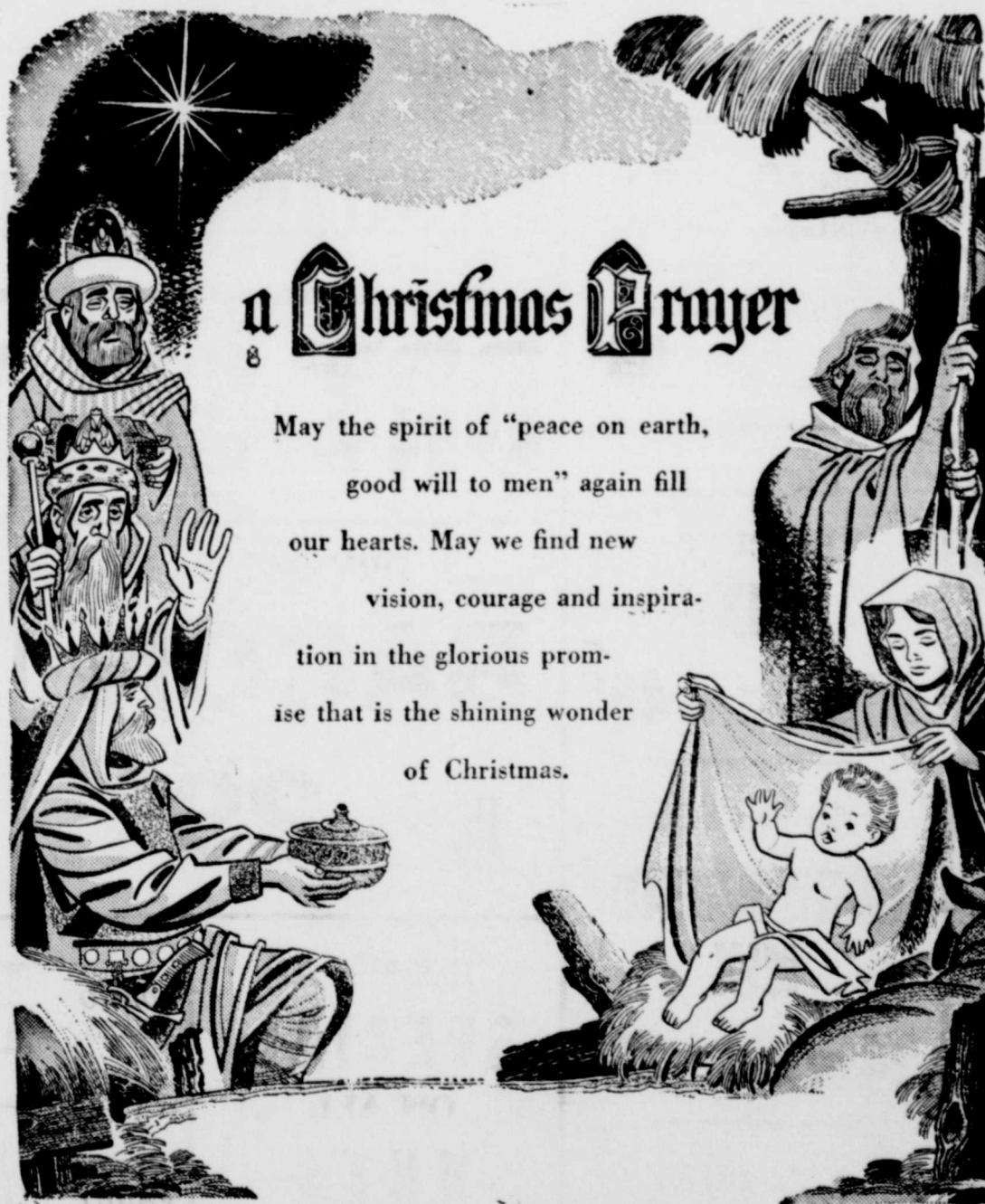

a Christmas Prayer

May the spirit of "peace on earth, good will to men" again fill our hearts. May we find new vision, courage and inspiration in the glorious promise that is the shining wonder of Christmas.

Merry Christmas

UNITED Supermarkets

We Sell for Less

We give *S.H.* GREEN STAMPS

WEDNESDAY IS DOUBLE
S. & H. GREEN STAMP DAY
With Purchase of \$3.00 or
More of Merchandise

We give *S.H.* GREEN STAMPS

FOUND HERE! BEST FOOD VALUES

We The
Employees
of Parker's
Food Store
Wish You
And Yours
A Very

**HAPPY
NEW YEAR**



GOLD MEDAL

FLOUR
5 lb. bag ... 51¢

IMPERIAL
POWDERED
SUGAR
1 Lb. Boxes

2 for 27¢

Betty Crocker's
ANGEL FOOD

CAKE MIX
box 55¢

PIONEER

BISCUIT
MIX

2 lb. box .. 49¢

PIONEER

**CORN BREAD
MIX**

24 oz box .. 23¢

PILLSBURY

**CHOCOLATE
FROSTING**

pkg. 37¢

EXTRA FEATURES FOR DECEMBER 26, 27, 28, 30, 31

HONEY BOY CHUM SALMON TALL CAN 43¢

CARNATION
OR PET
MILK
3 Tall Cans 39¢

ARROW DRY
BLACKEYE
PEAS
Lb. 9¢
Cello.

KITCH-N-KRAFT
BLACKEYE
PEAS
2 300 Cans 15¢

TEXAS PRIDE
SHELLED
PECANS
Lb. 99¢
Cello.

Ocean Spray **CRANBERRY SAUCE** 16 Oz CAN 23¢

Towie Stuffed **OLIVES** 4 1/4 Oz. Bottle 43¢

Best Maid Sweet **PICKLES** 22 Oz. JAR 53¢

WELCH'S
GRAPE JUICE 24 Oz. Bottle 41¢

Best Maid Whole Dill **PICKLES** Quart Barrel 29¢

Rainbow India **RELISH** 11 Oz. JAR 33¢

Best Maid **SALAD DRESSING** 22 Oz. JAR 39¢

We Will Be Closed
Wednesday, Jan. 1, 1958
DOUBLE S. and H. Green
Stamps Will Be Given
on \$3.00 or More
Merchandise on
Tuesday, Dec. 31

Maryland Club
COFFEE
All Grinds
lb can 92¢

WESSON OIL
Quart Bottle
each 67¢

Miracle Whip
SALAD DRESSING
pint 39¢

Silver Bell
OLEO
lb. 20¢

NIBLETS
Whole Kernel
CORN
12 Oz. Cans
2 for 35¢

F & P
KADOTA
FIGS
303 can ... 23¢

DRY SALT JOWLS lb. 19¢

DRY SALT
BACON
lb. 29¢

FRESH GROUND
BEEF
lb. 43¢

SLICED CALF
LIVER
lb. 49¢

EXTRA SPECIAL
ON ALL
NUTS
12 Oz. Pkg. 29¢

IDAHO RUSSET **POTATOES** 10 LB. BAG 49¢

EXTRA FANCY WINESAP **APPLES** 2 LBS. 25¢

MISS MUFFET FRESH FROZEN **Strawberries** 10 Oz. PKG. 15¢

Wholesun
FRESH FROZEN
Orange Juice
6 oz. can ... 19¢

12 Oz. Can **37¢**

PARKER'S FOOD STORES, INC.

WE GIVE *S.H.* GREEN STAMPS

All Insurance is the same 'til you have a claim

Burk Insurance Agency
HOWARD CLEMENT
New Location—Next To Legion Hall

YEAR END TAX TIPS NUMBER 1

Act Now To Trim Your Federal Income Tax Bill

This is one of a series of four articles on federal income taxes. The articles are based on information provided by the American Institute of Certified Public Accountants and the Texas Society of Certified Public Accountants.

You still have time—but not much time—to do a little year-end tax planning and assure yourself of the best possible break when you file your tax return next April.

Millions of high, low and middle income taxpayers, realizing that careful planning of their financial affairs between now and the first of the year can pay off handsomely when the tax collector calls next spring, have already begun to establish those extra deductions and special exemptions that will reduce their tax bills.

You can do this too, but you must act no later than December 31.

To alert you to the tax-saving steps you may be able to take before the end of the year, this newspaper is printing a series of articles prepared with the help of the national and state organizations of certified public accountants. These articles—if you keep them and follow their advice—can save you money.

Evaluate Income Prospects

If you are like most individual taxpayers, your goal at this time should be to level out income for this year and next year. Needless or careless bunching of income in either year can be costly. The sharp rise of today's progressive tax rates—which you can assume will be as high or possibly only slightly less in 1958—makes it much better to have an income of \$8,000 in each of two years, rather than \$6,000 in one and \$10,000 in the other.

Taxpayers who are in danger of being whiplashed from one tax bracket to another because of wide fluctuations in their 1957 and 1958 income should act before December 31 to try to average out their taxable earnings. This can be done by careful shifting of income and deductions from one year to the next.

How to Shift Income

For example, if your two-year income estimate shows that your income for this year will be significantly higher than next year's, you should take immediate steps to throw as much income as possible from 1957 to 1958. At the same time you should speed up the payment of all expenses that can be deducted on your 1957 return. By concentrating deductions in the higher year and switching income to the lower, you will keep your taxes for both years in the lowest possible tax bracket.

Should you be faced with the

more desirable problem of a sizeable increase in your 1958 income, reverse this procedure—delay expenses and speed up income if you can.

Timing income and deductions to gain a tax advantage is not too difficult for the millions of taxpayers who file returns on the basis of cash receipts and cash disbursements. "Cash basis" business and professional men can shift income by simply delaying or speeding up the collection of accounts receivable near the end of the year. Salesmen and contractors can do the same thing by extending or closing deals that may be pending in November or December.

Special Income Situations

There are special situations in which it can be advantageous to bunch income in a single tax year. For example, a husband and wife can file a joint return to gain the benefits of income-splitting. Should one of them die, the survivor may file a joint return for the year in which the spouse died and also for two succeeding years under certain conditions. Thus, a widow or widower may profit by throwing more income into this year and less into next if his or her spouse died in 1955, since the privilege of filing a joint return will be lost in all cases in 1958.

If you are planning to be married in 1958, remember that the income-splitting privileges you gain will act like a rate cut for you. At \$7,000 of income, your taxes will be \$240 less than if you were single, assuming that you take the standard deduction and claim only exemptions for you and your wife. For this reason, young couples planning marriage might consider postponing income from 1957 to 1958, while accelerating deductions from 1958 to 1957.

Next Article: How to Plan Federal Income Tax Deductions.

4-H Winners Vow To Ring The Bell For Safety

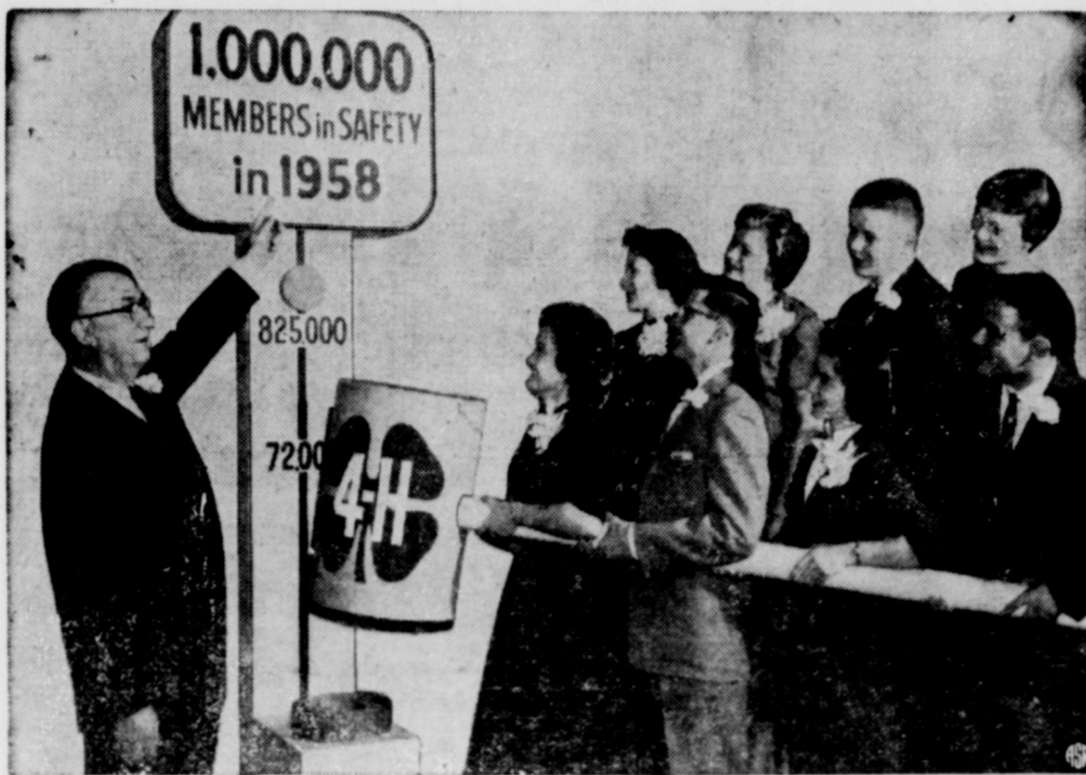

DETERMINED TO BOOST THE NUMBER of 4-H members actively participating in safety programs to the million mark in 1958 are these eight national winners in the National 4-H Safety Program. Here, they show Ralph W. Moore, Director of Plant City and Field Relations for General Motors, the dramatic rise from 72,000 4-H participants in safety when GM began its sponsorship of the program awards 13 years ago to the current participation of 825,000 members. Leading 4-H toward the "million in safety mark" next year will be these winners, each of whom received \$400 college scholarships from GM. In addition, General Motors provides them and the other state winners all-expense trips to the National 4-H Club Congress in Chicago. Bottom row, left to right are Sylvia McCarty, 18, Myers, Ky.; Leonard Wertz, 17, McClave, Colo.; Marilyn Ellison, 17, El Reno, Okla.; Don Willis, 15, Mendenhall, Miss.; Top row, left to right are Sharon Mitchell, 16, Dixmont, Maine; Carolyn Kay Moore, 16, Fairview, Kans.; Ronald Powell, 16, Clark, Mo.; Christine Pasley, 17, Hillsboro, Ore.

FROM WARM SPRINGS

FACT AND FANCY

by *Walter H. Ricketts*

(Wherein the director of public relations at the Gonzales Warm Springs Foundation tells of Texas' own physical rehab center and also throws in a little tongue-in-cheek palaver for which, incidentally, the management is not responsible.)

Well, the bowl games are up on us again, and the sports writers are having their final fling of the season at picking football winners. Maybe I shouldn't say this, but I'm about half glad that we're going to be through with winner-picking for a spell.

I maintain that gridiron winner-picking is completely overrated. A moron, if he put his mind to it can be a relatively successful winner-picker.

Here's the formula. In most of a given set of contests, one of the teams will have a better record, or early in the season, more experienced and better players. You pick these teams. Some of the games will be between teams with equal records so you flip a coin, play a hunch or go along with your personal prejudices.

Following this plan over the long haul and you will pick from 65 to 75 percent of the winners. That's about as good as the so-called experts do, and I see no reason whatsoever to hang on their words like they were Modern Day Prophets.

Let's apply the formula to the major bowl games coming up. We see two clear-cut favorites, so we pick Ohio State over Oregon in the Rose Bowl and Oklahoma over Duke in the Orange.

The other three are pretty much toss-ups so you flip a coin and you get Texas over Mississippi in the Sugar Bowl, Navy over Rice in the cotton, and Tennessee over A & M in the Gator. At least that's what happened when I flipped. If you don't like it, then you flip. Make it two out of three or three out of five, etc., until you get the teams you want. (If they don't win, then you can really flip.)

To try to prove that no special qualifications are needed for winner-picking, I asked my six-year old daughter, Robyn, to name her choices. (For all Robyn knows, a coach is a transformed pumpkin and a single wing is a poor excuse for chow.) Well Robyn is going along with Oklahoma, Texas, Rice and Oregon. When I asked her about the Gator Bowl she said she hoped Texas A and M would win, but she was picking Tennessee. I didn't ask her to elaborate.

The El Campo citizens last week became the 65th Texas newspaper to carry our Fact and Fancy column, at least where space permits. We are quite pleased with this nice acceptance of our small effort to inform our citizens regarding the worthy program at the Gonzales

Warm Springs Rehabilitation Foundation.

We are grateful to this wonderful group of editors and publishers and wish them an especially elegant New Year. And that, of course, goes for our patient readers, too.

Clogged Gutters Endanger House

Roof gutters clogged by falling leaves can be a potential danger to a house. If water standing in the gutters freezes, it can act as a dam which may cause water to back up under the edge of the roof and leak into the house.

Two safeguards against this are:
1. Keeping gutters clear of leaves and other debris.
2. Properly applied roofing. Recommendations for application of asphalt shingles, the most widely used roofing for homes, call for an extra layer of waterproof material under the shingles at the eaves.

This is an "eaves flashing strip" recommended for use in addition to the usual underlayment, metal drip edge and starter course of shingles, wherever there is danger of freezing temperatures creating ice dams along the eaves. When asphalt shingles are then applied according to specifications, the roof will have a long, trouble-free life.

MORALE BUILDER



A pretty coat can be a real morale builder on a rainy day. By Aquatogs, this cotton poplin coat features a bulky knit yoke, push-up ragland sleeves, and contour belt. It is Zelan-treated for water and spot repellency.

WA CAN KI WA CAMP FIRE

The Wa Can Ki Wa Camp Fire group met for their Christmas party, Thursday, Dec. 19, at the Youth Center. Mrs. Joe Davey and Mrs. Wood entertained the members with games and delicious refreshments.

After the games and business the girls exchanged gifts and each member was presented a gift from their leaders, Mrs. Dorothy Wilson and Mrs. Wood. Mrs. Wilson was unable to be there because of illness.

Eight members were present. Susie Parsons, Reporter

CONTINENTAL LOOK



Prominent on the men's fashion scene this fall will be this all-purpose cotton coat by Rain-fair. The coat, treated with Zelan for rain protection, has a plaid cotton lining and continental stand-up collar. It is washable and Sanforized.

A "How-To-Do-It" PAINT POINTERS



New wood requires special treatment. Before applying the undercoat, knots and sap streaks should be spot primed to prevent pitch-staining. According to Du Pont paint experts, the best widely available knot sealer is ready-mixed aluminum paint. Glossy areas on the bare wood should be sanded. Mildew stains also should be scrubbed with a paint cleaner followed by rinsing. Now a couple of "don'ts". Don't put oil type house paint on raw wood as a prime coat. There is a special primer made for this purpose. Don't add linseed oil to house paint. It will slow drying time and contribute to yellowing.

(Du Pont Paint Information Service)

many blessings

May the eternal peace of Christmas abide with you.

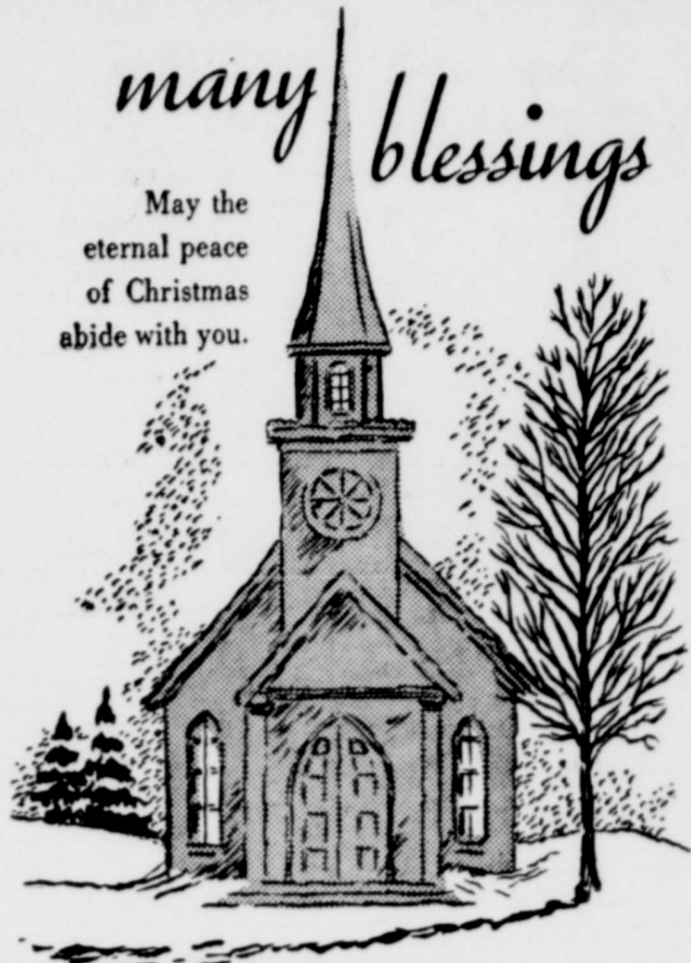

Garland Furniture Co.



May the peace and joy of Christmas abide with you throughout the coming year.

EVERT'S GROCERY

MR. AND MRS. A. A. EVERT

Beat-Up Auto Bodies Make Big Come-Back Here

No matter how battered your car may be, we bring back the beauty it had when new.



You'll drive your car with new pride when we get through with our thorough job of body re-conditioning. All at a modest cost. ESTIMATES GIVEN WITHOUT OBLIGATION. DAY PHONE JO-9-3381. NIGHT PHONE JO-9-3742.

Phone JO-9-3381

Paint and Body Dept. 102 East Main CHARLIE CROFT, Body Dept. Manager

MATHIS CHEVROLET CO.

CHEVROLET - Oldsmobile WICHITA FALLS, DIAL 2-9111

Tight Windows Save Heat, Reduce Drafts

Early fall is the time to check windows and exterior doors throughout a house to make sure they are functioning efficiently for the winter ahead.

A drafty house and high heating bills often can be traced to windows and doors which do not fit properly, or to faulty weatherstripping.

Old windows and doors can be replaced with units of ponderosa pine pre-fitted at the factory. These pass laboratory tests for tight fit and easy operation, and weatherstripping is precisely installed.

The clear ponderosa pine also is chemically treated to resist rot and keep shrinking or swelling from causing trouble.

Watch and Jewelry REPAIR

Everett Westbrook, Owner Certified Watchmaker

Fine Quality Stone Setting and Jewelry Repair Reasonable Rates

ALL WORK GUARANTEED FOSTORIA Glassware and FRANCISCAN Pottery

BULOVA—ELGIN—GRUEN Hamilton — Wyler Dealer Jewelry — Watch Bands Diamonds and Mountings

Free Engraving On All Items Purchased Here

We Print Party Napkins

WESTBROOK JEWELRY

209 E. Main St., Burk Burnett

J. A. SUTTLES Electric Shop

Motors and Parts Wire and Supplies

CONTRACTING — REPAIRING

205 East 2nd Street Burk Burnett, Texas

CHURCH NEWS

First Baptist Church

Corner Ave D. and 4th St.
LEROY MEYER, Pastor
Gavin Vaughn, Music Director

Sunday School, 9:45 A. M.
Morning Worship, 10:55 A. M.
Training Union, 6:15 P. M.
Evening Worship, 7:30 P. M.
Prayer Meeting, Wednesday, 7:30 P. M.

"In the heart of the city for the hearts of the city"

Thrift Memorial Baptist Church

Marion D. Baker, Pastor

Sunday School, 9:45—Henry Hodges, Supt.
Morning Worship Service, 10:50 a. m.
Evening Worship Service, 7:30 p. m.
Training Union, 6:30 p. m.
Director A. V. Bruce
Music Director, Mrs. Marion D. Baker
Pianist, Mrs. George Hodges
WMU, Mrs. A. V. Bruce, Pres.
Brotherhood, Geo. Hodges, Pres.
Wednesday night Prayer Service, 7:00 p. m.
—Welcome—

Calvary Baptist Church

Ray C. Morrow, Pastor

10:00 a. m.—Sunday School.
We use the Bible as our only literature
11:00 a. m.—Song, preaching service.
7:00 p. m.—Young People services
7:30 P. M.—Night preaching service.
Calvary Baptist is an independent Baptist church, free from organizational control and teaching the truth in love. You have a friendly welcome to all services.

1st Church of Christ Scientist

Tenth and Van Buren
Wichita Falls, Texas

Sunday School for Intermediates 8:30-10:30
Sunday School for children under 12 years 11:00-12:00, in the Alamo School Annex behind Services, 11:00-12:00 the church.

Assembly of God Church

Rev. Lonnie Finney, Pastor

Sunday School—10:00 a. m.
Worship Service—11:00 a. m.
Sunday Night Service—7:00.
Women's Missionary Service
Tuesday—2:00 to 4:00 p. m.
Prayer Meeting Service—
Wednesday night—7:00 p. m.
Church location—Two blocks west of School on College St.

First Methodist Church

Leon Turner, Pastor

Sunday School—9:45 a. m.
Morning Service—10:55 a. m.
Junior, Intermediate, and Senior Youth Groups at 6:00 P. M.
Evening Worship, 7:00 P. M.
Methodist men meet every second Thursday at 7:30 p. m.
Visitors are cordially invited to attend all our services.
A nursery is provided for nursery age children for both the morning and evening services.

Bible Holiness

OKLAHOMA CUT OFF
Bennie J. Watson, Pastor

Sunday School—10:00 a. m.
Morning Worship—11:00 a. m.
Sunday Night Worship—7:30
We wish to extend a hearty invitation to all who do not have a church home, to come and worship with us. The Bible is our only literature. We are an independent pentecostal group and believe in the old time power of God to save, deliver, heal and meet your every need. We extend a special invitation to the children for all of our services.

Church of God

Rev. W. F. Toles, Pastor
121 Ave E.

10:00 a. m.—Sunday School
11:00 a. m.—Hour of Worship
7:15 p. m.—Evangelistic Service.
7:30 p. m.—Tuesday, mid-week prayer service.
7:30 p. m. Thursday—Young Peoples endeavor.
If you haven't a church home we would like very much for you to visit us where the full gospel is preached in the old time way. There is special music and singing each service. Each and every one has a warm and hearty welcome to come worship with us.

Church of The Nazarene

Rev. Fred Ferraz, Pastor

Sunday School—9:45 a. m.
Morning Worship—11:00 a. m.
Young People Service—6:45
Junior Society—6:45 p. m.
Evening Worship—7:30 p. m.
Wednesday—Prayer Meeting, 7:30 p. m.

First Christian Church

2nd St. and Ave. D
W. T. TURNAGE, Pastor

9:45 A. M. Church School.
Classes for all ages.
11:00 A. M. Morning Worship
Attend services regularly, and bring a friend.

Try Our Classifieds For Results

Methodists to Invite Thousands



Mardi Jones will be serving as the official hostess for Texas Methodists during the remaining days of Dec. as she enters thousands of homes across the state via radio and television to invite Methodists, the unchurched and the general public to worship at a watch night service in some Methodist church on Tuesday, Dec. 31, at 11 P. M. She will also give her invitation on movie screens in theatres throughout the state. For the first time in history, believes leaders, every Methodist church in Texas is expected to have a watch night service. All services will be designed to launch the "TELL TEXAS ABOUT CHRIST" evangelistic campaign to be conducted in the state during 1958.

Grace Lutheran Church

Third St. and N Ave. E
J. H. KOLLMEYER, Pastor
The Church of the Lutheran Hour, TV's "This Is The Life"

Sunday, 10 A. M. Sunday School and Bible classes.
11 A. M. morning service.
Vesper services every first and third Sunday, 7 P. M.
Saturday School and confirmation class, Saturday, 10 A. M.
LWMS meeting every first Tuesday, 2 P. M.
Sunday School teachers' meeting and teacher training course, every second and fourth Tuesday, 6:30 P. M.
You are cordially invited to our services.

Church of Christ

Bible Study Sunday—9:45 a. m.
Worship—10:45 a. m.
Young People classes—5:15 p. m.
Worship—6:00 p. m.
Ladies' Bible Class—Tuesday, 9:30 a. m.
Bible study Wednesday 7:30
We welcome you to any of our services.

A. F. & A. M.

Stated Meetings First and Third Monday at 7:30 P. M.
at the Masonic Hall

Instruction School
Thursday Night

J. H. Ferguson, Secretary
G. G. TYLER, W. M.

Are we keeping Tommy from becoming a Doctor?



Tommy doesn't know it—but the way things look now, he may not get that M.D. after his name. And that's too bad for Tommy, and too bad for us: Tommy's a kid who'd make a great doctor. But Tommy lives in a community where there's a serious shortage of classrooms, teachers and up-to-date schoolbooks. That means Tommy is getting a lot less schooling than he needs. Let's be sure this doesn't happen to the children in our schools. Join with the other good citizens to back up our School Board, attend PTA meetings and school conferences. For a free booklet telling you what you can do, write to: Better Schools, 9 East 40th Street, New York 16, N. Y.

We must have first-rate schools

Mrs. Will Teal Hostess December 19 Friendship Class

The Friendship class of the First Baptist church met in the home of Mrs. Will Teal, Dec. 19 with group two serving as co-hostesses for their Christmas party.

Mrs. Teal, president, opened the meeting. Mrs. R. P. Thaxton teacher, led in the opening prayer.

Mrs. H. S. Butts, vice president, presented a very enjoyable program. She introduced Mrs. W. B. Short, who gave Grace Noll Crowell's meditation on the Ministry of Service, stressing the beautiful service of the mother of Jesus as the wonderful and most beautiful example of motherhood.

Mrs. Weaver then told of The Hope of Christmas. She said though we live in a time of peril we should have this hope. Tho Jesus lived a very simple life, his ideals and words of hope have outlasted any material world. The great Roman Empire crumbled and its influence is almost nil, but not the hope of the world. Fear is the darkness within dispelled by the light or hope of the world.

Santa came and passed out presents from a beautiful tree. Mrs. Weaver presented gifts from the class to the teacher, Mrs. Thaxton; assistant teacher, Mrs. Parker; president, Mrs. Will Teal; Sec., Mrs. Kennedy; assistant sec. and treas., Miss Ella Billingslea.

Delicious Christmas decorated plates were served to seventeen members.

Classifieds Pay Dividends

I. O. O. F. LODGE BURKBURNETT, TEXAS

Meets at I. O. O. F. Lodge
Every Tuesday Night, 7:30 p. m.
Visitors Welcome

RALPH ENGLAND, N. G.
CLAUDE REED, Vice-Grand
Ralph England, Sr., Rec. Sec'y
John M. Bryan, Fin. Sec'y.

NOTICE

Mrs. Ruth Cheshire, state department of public welfare worker, will not be in her office in Burkburnett for the next two weeks, Dec. 25th and Jan. 1st., due to the holidays. She will be here Wednesday, Jan. 8th, in case of an emergency Mrs. Cheshire may be contacted at her office in Wichita Falls.

NOTICE

All society articles must be turned into the office before 5:00 p. m. TUESDAY. Articles received after that time will be held over until the following week. Classified advertising will be received until noon or WEDNESDAYS.

News From The County Agent

January and February, tree planting time in most parts of Texas, are nearly here. And there are lots of things that we should keep in mind if we get our orchard started in tip-top shape. B. T. Haws, county agent has several suggestions on how to handle trees upon arrival and how to prepare soil for planting. If trees cannot be planted at once, they should be "heeled in" by digging a trench wide enough to receive the roots. In covering the roots with soil, care should be taken to work the soil into three spaces where the roots are massed together, otherwise there is danger of drying out. When planting in the field be sure soil is thoroughly prepared. Deep plowing is recommended and should be done in the fall or early winter at which time a cover crop may be sown. Broken or torn roots should be removed before the tree is set in the hole. Plant the tree the same death that it was in the nursery and pack the soil firmly around the roots. For more information on setting an orchard, contact your county agent and ask for information on orchard management. B. T. Haws, county agent that is time to have soil tests to be prepared for spring crop. Reasons he gives are: You plan your fertilizing program early, in some cases taking advantage of fall discounts. It is the guess out of what lime and fertilizer needs are for your land, you get ahead of the spruce and some cases fertilizer can be applied early. The following tests are run on all sample: organic matter, phosphorus, potassium, soil reaction and soluble salts. From these tests and information sent specialists can recommend lime and fertilizer needs for your soil. See your county agent. He will help with details on how to take the sample and give you an information sheet to fill in and send along with it. The do you spend for soil testing will be the wisest dollar you can invest in your land.

WHY WORRY?
I CARRY ANTI-WORRY INSURANCE—A Regular Ad In This Newspaper

BILL BRYANT'S AUTO SALVAGE
WE BUY CARS Of ALL Makes and Models
OKLAHOMA CUT-OFF
Phone JO-9-3581

This Is YOUR City
The Light and Water Systems are owned by you. The revenue from these properties provide many services and conveniences. Each payment is your investment in a better place in which to live. THINK IT OVER
Municipal Electric Utilities Are Tax Relieving
CITY OF BURKBURNETT

Now and Forever...

The sacred promises are made—and their new life together begins. Learning to live together may pose many problems, and the adjustments to marriage may be difficult.

How good it is to know that at the Church or Synagogue where they made their sacred marriage vows, they can always find the help they need to keep these promises. Not just the kindly help of their minister, priest or rabbi—not merely in the meeting with other young people facing the same problems—but in the closeness of worship every week they find the encouragement of hopes and dreams... they find the strength for their lives.

A marriage that starts in the worship of God... that continues to receive the support of faith through joys and sorrows... will last for them in happiness, in security, in deep faith in themselves and their futures.

Find the strength for your life...



worship together every week!

Contributed to the Religion in American Life Program by



Stafford Magic Couch
● REDUCES ● RELIEVES NERVOUS TENSION ● INCREASES CIRCULATION ● CORRECTS POSTURE
For Free Home Demonstration, Call or Write
MRS. F. C. ROYE
Phone JO-9-2175 Burkburnett, Texas

UNEXCELLED AMBULANCE SERVICE DAY OR NIGHT
A REPUTATION BUILT ON INTEGRITY
Burkburnett Phone JO-9-3361
Wichita Falls Phone 2-3181
CITY CALLS \$2.50
Others According to Distance
All Calls Are Strictly Cash
Bowie Phone TR-2-2233
Fort Worth Phone ED-5-4557
Owens & Brumley Funeral Home

We Write Hospitalization Insurance With The Travelers" ■ Burk Insurance Agency

HOWARD CLEMENT
New Location—Next To Legion Hall

STATE CAPITOL News

By VERN STANFORD
Texas Press Association

Christmas cheer abounds at State Capitol.

We mean the old fashioned kind of warm greetings and sun-drenched dispositions, mixed with just a touch of fun.

This is the week when state employees, from the Governor down, hold their annual Christmas program. School choruses in Austin share in the festivities with carol singing. The Governor brings the traditional Yuletide message.

Activities center around a smooth Christmas tree. It stands in the rotunda and stretches up beyond the second floor railing.

Each year at this time committees from the Texas Public Employees Association divide the responsibility of getting a sturdy, 35 foot cedar and decking it with tinsel and 432 multi-colored lights. It's a sight for the ages, as well as young and old among the Capitol's regular inhabitants. And it always makes the question "Where did they get it?"

But state visitors usually find that it must have been imported from another state. This year the Capitol receptionist firmly says, "The Governor came from East Texas one day bringing it as a boutonniere."

Capitol employees will be leaving for home, Saturday, for the holiday vacation, which begins Monday. They are due back on the job Thursday morning.

Texas statutes now prohibit state office from being closed more than two working days in

secession. This is interpreted to mean that offices can be closed Christmas day, plus two more. However, some workers plan to take more time "on their own." Therefore skeleton forces will man many departments during most of the period between now and January 3rd.

GOVERNOR HITS MOSSBACKS

It's the people who want the state government to sit on its hands who pave the way for federal centralization, says Gov. Daniel.

In a speech before an Austin civic club, the Governor hit at the "mossback philosophy" of those who want to preserve the status quo in state government, especially in regard to spending money. They do more to undermine the cause of local self-government than the most vocal advocates of federal power, he declared.

Daniel mentioned school needs specifically. He said the state, not the federal government, should step in to help districts that can't pay for needed buildings.

Concern has been expressed by some over the complete draining of the State Treasury to enact the Governor's 52-point legislative program. Various estimates have been made as to how much additional tax money will be needed to make up deficits in 1959.

Daniel's apparent reply: "State rights and local self government cannot be honestly defended unless we are willing to accept the responsibilities which go with these rights."

MANFORD APPOINTED

Former House Speaker Durwood Manford of Smiley steps into the controversial State Water Board chairmanship on Jan. 1st. He will replace retiring board member H. A. Beckwith and will take over as chairman from R. M. Dixon.

SAFE AND SCENTED



This young lady has her bubble bath in a tub properly equipped with a vitreous china soap dish and grab bar nearby. The grab bar adds safety, too, since many accidents occur in bathtub areas where no convenient grab bar is installed. The combination soap dish and grab bar is but one of the many durable china bathroom accessories made by members of the Vitreous China Accessories Guild in a rainbow of decorator colors to harmonize with any bathroom decor. They are readily available anywhere through professional tile contractors and dealers.

Gov. Daniel said he felt that his appointment of Manford will bring harmony to the board. In past months the Water Board has been subject to inner dissension as well as considerable outside criticism.

Manford is a former chairman of the State Board of Hospitals and Special Schools and was named just a few weeks ago to the State Industrial Accident Board. He will leave that position which will be filled by Judge Ned Price of Tyler.

WATER RESEARCH BEGINS

State Water Board says it is moving ahead "as fast as possible" on a water development program for Texas.

Legislation passed this fall authorizes the department to make a study and present findings to the next regular session. Report is to cover where and what Texas' water resources are, with recommendations on how they may be used to meet the needs of various sections.

Information seeking meetings have been scheduled with consulting engineers and with farmers and ranchers, according to present Board Chairman R. M. Dixon. A first assistant planning engineer, Isom Hale of Dallas, has been hired.

Some \$200,000 of the engineering work will be contracted, said Dixon. Low salaries make it

difficult to attract engineers to the staff, he added.

DILEMMA REMAINS

Whether a school district should follow state or federal law in regard to integration is still an open question.

A federal judge declined to rule on the issue for the Dallas school board. A state law, passed last spring, says a school will lose state aid if it integrates without a local election. A federal court has ordered Dallas

HOW FAST CAN YOU GO IN A COFFIN?

Next time you are tempted to step on it, ask yourself this question! Last year, 40,000 died on our highways. In 3 out of 10 fatal accidents, drivers were speeding. Obey speed limits. Drive safely.

BACK THE ATTACK ON TRAFFIC ACCIDENTS!
Published as a public service in cooperation with The Advertising Council

schools to integrate Jan. 27th. Members of the Texas Attorney General's staff appeared at the hearing to argue that a lower federal court could not set aside a state law. Federal Judge William H. Atwell agreed.

But the order to intergrate remains, leaving Dallas and other districts which foresee a similar problem, without an answer.

SHORT SNORTS

Members of the Texas Commission on Higher Education met on Dec. 16th to discuss the role and scope of each of the 18 state supported colleges and universities. Also on the agenda was the development of financial formulas for use by the institutions in submitting money requests to the 56th Legislature.

E. E. McAdams of Austin will succeed J. M. Patterson Jr. as chairman of the Board Control. Judge L. H. Lewellen of Austin also was appointed to serve as a member of the board. Texas' major reservoirs now are 97 percent full, reports the State Board of Water Engineers.

There's enough according to estimates, to take care of two years without rain. Applications will be accepted until mid January from young men interested in becoming state patrolmen, says the Department of Public Safety. Needed are 150 men between the ages of 21 and 35.

A "better than ever year for the Texas oil industry is foreseen by Railroad Commissioner Ernest O. Thompson. He predicted Texas would produce a billion barrels of oil by the end of '57 and that revenue would be higher because of price rises.

Mrs. J. M. Goins Hostess Xmas Party Unity Garden Club

The home of Mrs. J. M. Goins was festive with holiday decorations when the Unity Garden club met Dec. 10th for its Christmas party. Mrs. C. A. Morgan and Mrs. George Hodges were co-hostesses.

Members were greeted by a snowman and beautiful lighted tree on the lawn. An attractive wreath adorned the door. The party rooms were decorated in the Christmas motif with an ornamented Christmas tree as the center of interest. The mantle featured an arrangement of glowing white candles, banked greenery and a madonna.

Mrs. J. D. Riddle reported for the therapy committee. Members were asked to decorate the wards at Sheppard Field Hospital and two groups volunteered to work. Mrs. J. M. Goins donated an arrangement for an iron lung patient. Gifts were brought for Christmas cheer for the hospital.

First place in judging of the packages went to Mrs. Carl Sutherland; 2nd, Mrs. S. M. Landrum and 3rd, Mrs. R. H. McPhail.

Mrs. A. W. Newman, president gave best wishes to the group for a happy season and intro-

duced Mrs. R. C. Gilbow, who presented the program. Mrs. W. B. Short gave a very informative paper on Biblical plants of Christmas Legends. Mrs. Troy Miller, accompanied by Mrs. Roy Magers at the piano, led the group in singing a Christmas carol.

The program was concluded with presentation of gifts from Santa, enacted by Mrs. R. C. Gilbow.

Mrs. Paul Schroeder won the door prize.

Refreshments were served to Mesdames B. H. Alexander, Ralph Brookshier, T. J. Campbell, A. L. Gilbow, R. C. Gilbow, J. M. Goins, George Hodges, S. M. Landrum, Roy Magers, R. H. McPhail, W. R. Milam, Troy Miller, C. A. Morgan, A. W. Newman, Paul Schroeder, J. D. Riddle, W. B. Short, Carl Sutherland, R. W. White and H. C. Gilbert.

FOR SALE - TO BE MOVED

6 Room House

Now Located On Future Site of
NEW POST OFFICE BUILDING
CORNER 2nd ST. and AVE. B

— SEE —
W. W. CHAMBERS

For SECURITY INSURE NOW

See Us FIRST For Insurance of ALL Kinds

ROBERTS Insurance Agency

George and Mildred Counter
Palace Theatre Bldg.
BURKBURNETT, TEXAS

Office — Phones — Res.
JO-9-2771 — JO-9-2754

This Christmas give the present with a future-U. S. SAVINGS BONDS

Here's a gift someone you love will appreciate —when you give it and years later, too.

For U. S. Savings Bonds increase in value every year. And in the years to come your gift will be an important help toward a big step in life... a college education, for instance.

We'll be glad to issue the denomination Bond you wish to give and furnish a special gift envelope to give it in. Why not stop in for one this week?

And while you're here, we hope you'll look over the other services we offer... Christmas and Vacation Clubs... Checking and Savings Accounts... Safety Deposit Boxes... Trust Management and many more.

SAFE AS AMERICA... U. S. SAVINGS BONDS

The U. S. Government does not pay for this advertising. The Treasury Department thanks, for their patriotic donation, the Advertising Council and

This Engraved Card is your Invitation to the Wedding

THE ADS IN THIS NEWSPAPER ARE YOUR INVITATIONS TO SHOP IN THE LOCAL STORES

You wouldn't attend the wedding without an invitation. For the invitation lets you know you're wanted. By the same token, you can be sure that the store that advertises... the store that invites you to come in and shop will give you the treatment and service you want. It is well to remember, too, that the store's advertisement saves you valuable shopping time, by informing you of the products it sells, well in advance of your visit.

PATRONIZE THE STORES THAT ADVERTISE IN YOUR LOCAL NEWSPAPER

TEXAS PRESS ASSOCIATION 1716 SAN ANTONIO STREET AUSTIN, TEXAS

The 1st NATIONAL BANK

BURKBURNETT, TEXAS

MEMBER FEDERAL DEPOSIT INSURANCE CORPORATION

Why Buy Less Than The Best?

THE LARGEST MULTIPLE LINE INSURANCE COMPANY IN THE WORLD. SEE YOUR AGENT. INSURE With The TRAVELERS INSURANCE CO.

BURK INSURANCE
Howard Clement
Phone — Next to Legion Hall

SELL • BUY • TRADE • HIRE • SERVICE • WANTED ADS! RENT LOST and FOUND • SERVICE • T • HELP WANTED • EMPLOYMENT OPPORTUNITIES

FOR RENT

FOR RENT—Modern furnished 2 room house. Extra nice. Phone JO-9-2297 or JO-9-3651. CZ

FOR RENT—Televisions, lawn mowers, paint sprayers. Do it yourself headquarters. We give S. & H. Green Stamps. Herring's Hardware and Appliances. Phone JO-9-2711. 201 E. Main St. CZ

FOR RENT—Furnished apartment. All utilities paid. \$35.00 month. Includes garage. Contact George Duvall. Apt. 4, 515 Glendale. CZ

FOR RENT—4 bedroom unfurnished house. Two baths. Corner of Ave. D and 1st St. \$100 month. Phone JO-9-3333. Burk Insurance. 3-CZ

FOR RENT—Furnished house behind Church of Christ. \$35.00 month. Phone JO-9-3333 Burk Ins. Agency. 9-CZ

FOR RENT—Two bedroom unfurnished modern house, garage attached. Also new 50x80 ft. business building in Burkburnett. Inquire at Bowles Drive in 1 1/2 miles across Red River bridge. Phone LYric 9-2151. Randlett. 12-CZ

FOR RENT—Newly decorated two bedroom unfurnished house. Fenced yard. Garage. \$60.00 month. Last house on right side of south end Preston St. Inquire at 405 W. 3rd. 13-CZ

FOR RENT—Furnished modern 3 room house. Fenced yard. J. S. Gore. 201 Holly. 15-CZ

FOR RENT—Extra large two room furnished house. 122 Ave. F. J. W. Shaffer, Boomtown Recreation Club. 15-21C

FOR RENT—Unfurnished 2 bedroom house. Recently redecorated. \$50.00. Phone JO-9-2385, or see at 403 Magnolia. 16-11C

FOR RENT—Modern 3 room furnished house. Mrs. Jack Duke, 114 N. Ave. D. 16-11C

FOR RENT—Modern furnished two room house. Phone JO-9-3307. 16-11C

FOR RENT—Two room nicely furnished apartment. Bills paid. \$35.00 month. 202 Wichita Highway. Ph. JO-9-3378. 16-CZ

FOR SALE

FOR SALE—14 ft. G. E. refrigerator and freezer combination. 3 year warranty. Sold new for \$629.95. Special for \$329.95. HOME FURNITURE 313 E. Main. — Phone JO 9-2801 9-CZ

FOR SALE—New 3 bedroom house, tile bath, attached garage, well located. \$450.00 down, \$75. month. Phone JO-9-3333 CZ Burk Insurance Agency

FOR SALE—G. I. loan 3 bedroom home. 113 Sunset Drive. Phone JO-9-3333 CZ Burk Insurance Agency

FOR SALE—Two bedroom house on W. 3rd. Only \$3,700.00 ALEXANDER INS. AGENCY Phone JO 9-2831 or JO 9-3434. 9-CZ

FOR SALE—1 only Singer treadle sewing machines. Choice \$19.50 HOME FURNITURE 313 E. Main. — Phone JO 9-2801 9-CZ

FOR LEASE—Store building with large ware house. Will redecorate to suit tenant. Contact Mrs. J. D. Majors. 10-CZ

FOR SALE—One set trundle beds with springs. Wrought iron Special \$22.50. HOME FURNITURE 313 E. Main. — Phone JO 9-2801 9-CZ

FOR SALE—New 3 bedroom home, large kitchen and breakfast area. Brick trim. G. I. approved. \$500.00 down. B. H. ALEXANDER, Jr. Phons: Office JO-9-2831 Home, JO-9-3434 3-CZ

FOR SALE OR RENT—New unfurnished two bedroom house. Built in cabinets and washer connections. D. Sykes, 126 Harriet Drive. 8CZ

For Sale

FOR SALE—3 bedroom furnished brick home. 209 Maple Drive, Green Acres Addition. \$500 down, \$100 month. Phone JO-9-3333 CZ Burk Insurance Agency

FOR SALE—Zenith table model radio - phonograph combination. 4 speed record player. Nearly new. \$49.50. HOME FURNITURE 313 E. Main Phone JO 9-2801

FOR SALE—Brand new 3 bedroom house. Large living room and kitchen. Brick trim. G. I. and FHA approved. B. H. ALEXANDER, Jr. Phons: Office JO-9-2831 Home, JO-9-3434 3-CZ

FOR SALE Residential and Commerical Properties

See Cliff Wampler Real Estate Broker "Licensed and Bonded" Phone JO-9-3161 203 North Avenue D 37-CZ

FOR SALE—New Addition Lots Choice locations. Also FHA and GI homes available. B. H. ALEXANDER, Jr. Builder 116 Harriet Drive Phone JO-9-3434 3-CZ

FOR SALE OR TRADE—New 3 bedroom home, bath and half, attached garage, large lot. 106 Pecan Ave. Phone JO-9-3333 CZ Burk Insurance Agency

Business Opportunities

Ranchouse Cafe and Service Station FOR SALE To Responsible Party Payments Like Rent Ph. JO-9-2211

WANTED

WILL PAY CASH for anything of value. New and second hand door, windows, window screen and glass, furniture, etc for sale. Have purchased Pittsburg paint supply from Hatch Hardware Will sell cheap. O. S. Wilson 2nd Hand Store. 305 South Ave. D. 8-CZ

SERVICES

See us for USED RADIOS. All makes and prices. BILLS RADIO and APPLIANCES. Phone JO-9-3651. Corner Ave. D and 2nd St. CZ

Have your FELT HATS cleaned now before laying away. Tony's Hat Shop. 417 Ave. B. 45-CZ

FINISH HIGH SCHOOL or grade school at home in spare time. Books furnished. Diploma awarded. Start where you left school. Write Columbia School, Box 451, Dallas, Texas. 11-52P

NOTICE—I will take orders for McNess Products. Mrs. Ruby Bundy. 609 1/2 East 2nd. Phone JO 9-3794. 12-CZ

Septic Tank Pumping Service. Prices according to size. Locally owned for quick service. Phone JO-9-3265 or see ARLLS KEY, 501 E. 6th St. 3-CZ

SERVICES—For FILL DIRT SAND OR GRAVEL. Phone JO 9-3775. 24-CZ

Services—If you have a small cement or carpenter job, CALL JO-9-3218. 3-CZ

Bring your SEWING MACHINE TROUBLES to Tony's Hat Shop 417 Avenue B. 45-CZ

CHECK YOUR TV TUBES FREE AT HOME FURNITURE. 313 E. Main Phone JO-9-2801 44-CZ

Will Be Open All Day Christmas

Eat With Us Christmas Day CACTUS CAFE

MRS. VELMA FERRELL, Prop. ON OKLAHOMA CUT-OFF ROAD



Thirteen-year-old Annette Baker, daughter of Mrs. Ray Baker, Fort Smith, Ark., seems to enjoy being surrounded by an array of stuffed toys and dolls. The toys were all entered in a national sewing contest and show what clever use can be made of the colorful cotton bags used to package staple farm products. Annette's mother won second place in the contest which was entered by more than 2,500 women throughout the country. Information on the 1957 National Cotton Bag Sewing Contest may be obtained from the National Cotton Council, P. O. Box 9905, Memphis 12, Tenn.

Cliff Wampler
General Insurance
AUTO BUSINESS HOME
Phone JO 9-3161
203 N. Ave. D

Extending A Great Discovery



Mention fermentation to most people, and they think of beer—or maybe sauerkraut. But to the great French scientist Louis Pasteur, fermentation was the key to a whole new concept of life—a startling insight which enabled him to lay the foundation of modern medicine. Just a hundred years ago, Pasteur plunged the scientific world into frantic controversy when he declared that fermentation is caused by living micro-organisms. Until Pasteur's discovery, most scientists believed that fermentation—which produces alcohol, lactic acid and many other important substances—was purely a chemical process. The yeasts or other "germs" found in profusion in the brews were regarded merely as accidental invaders. No one suspected that microbes were the very essence of the process.

The notion that living things too tiny to be seen without a microscope could cause wholesale chemical changes and produce new substances seemed an absurdity at first. Once scientists accepted it, however, it made them receptive to the idea that such minute creatures could also cause drastic physical changes in man and animals—Pasteur's monumental germ theory of disease upon which most of today's medicine is based.

Even today, Pasteur's work continues to guide scientists into new fields of research. Recently, distinguished scientists from all parts of the world gathered in New York for the Pasteur Fermentation Centennial, an event marking the anniversary of the publication of Pasteur's paper of 1857. The conference, chaired by Dr. James A. Shannon, director of the National Institutes of Health, was sponsored by Chas. Pfizer & Co., Inc., world leader in fermentation chemistry and antibiotic developments.

It was this study of fermentation which turned Pasteur a chemist by training and profession, to the study of the processes of life—a turning point with enormous consequences for the health of the world. Today, an entire branch of the chemical industry is based on fermentation, and from this industry comes one of the world's greatest boons—antibiotics. They bring Pasteur's researches full circle: the fermentation process he studied now helps fight the disease germs whose importance he established.

Mrs. Louise Ratliff Hostess Dec. 10th Bluebonnet Club

The Christmas party of the Bluebonnet Garden Club was held December 10th, in the beautiful home of Mrs. Louise Ratliff with Mrs. Maude Teal and Mrs. Lou Ethel Boyd as co-hostesses. A white tree trimmed with pink adorned the living room, and a white and pink color scheme was used throughout the house.

The guests were assembled in the lovely decorated den for a short business meeting. Mrs. Peggy Mathis gave a clever Christmas story.

Lovely gifts were distributed from the tree to everyone present. The dining table featured a lovely organdy cloth decked with ribbons from which refreshments were served to Mesdames Jean Alexander, Velma Bohner, Elizabeth Brady, Gail Butts, Hattie Burns, Mary Cecil, Earlyne Chambers, Hettie Gilbert, Elizabeth Gragg, Lorita Griffin, Betty Jackson, Bertha Johnson, Jo Ann Kennedy, Grace Markum, Peggy Mathis, Margaret McCabe, Zella Mills, Jessie Preston, Emily Houser, Florice Jeffers and the hostesses.

Grade School News

We are very busy making the last preparations for the yearly visit of Old Santa. We realize that he has been very busy trying to find out how nice all the small boys and girls have been this past year and how well each has tried to do the things that Mamma and Daddy have wanted done. We have all promised to do much better the next year and to do a lot better work in our classrooms when we get back to school after the Christmas holidays.

We are happy to have many of the boys and girls back in school after a very hard battle with the Flu bug. We also have some children out of school with the mumps. We are hoping that this will be a very limited number of cases that we will have around and in duration of the time that each will have to be out of school.

News From The HD Agent

Fatigue, too much food or not the right kind, tension and excitement, all are factors in lowering body resistance to the common cold. The holiday season ahead will be happier if you plan now to help your family guard against this health hazard.

Food makes a difference, reminds Thelma Wirges, county HD agent. Start family members with a good, wholesome breakfast every day. Follow through with simple balanced meals at noon and at night. Eat at regular times as much as possible. Reserve the sweet or rich foods for mealtime dessert. Keep in between meal refreshment bits light and nutritious. Fruits, fruit juices, crisp colorful vegetables served with special dips can be just as tasty and appealing as rich, heavy foods.

Tension and fatigue may be hard to control during the holiday rush. But proper food during the busy season will help keep resistance up.

Mrs. W. E. Karstetter, Park Area HD club president, surely makes good uses of her home freezer at all times, not just during the holidays. She keeps attractive, nutritious and delicious foods on hand at all times. No matter how many come in, Mrs. Karstetter can go to her freezer and have a meal in a matter of minutes.

In case your family has tired of the turkey and dressing, why not freeze them? They will be mighty good in a few days. This is how it is done: Leave in large compact pieces whenever possible. If frozen in small pieces cover with gravy or sauce to prevent stale flavor. Package in moisture-vapor proof containers. Freeze dressing separately. Thaw turkey frozen dry in the original wrapping in the refrigerator at room temperature, or by setting container in water. Serve cold or re-heat. Turkey frozen in gravy may be reheated in a double broiler, covered casserole or over direct heat. Place dressing, before it is completely thawed, in a greased casserole. Add a small amount of water, cover and heat at 350 degrees.

With Our Subscribers . . .

NEW SUBSCRIBERS

- Mrs. Tommie Polson
- Mrs. J. W. Allen
- Mrs. Jerry McClure
- A. J. Willis
- Tex Allen
- H. H. Haynes
- Bessie's Beauty Shop
- J. L. Pearson
- E. G. Whiteacre
- Mrs. Mary Kincaid
- James Treadway
- Mrs. Mary Hancock
- Mrs. I. L. Cobb
- Jim Watson
- Frances Hitch
- J. W. Parsons
- Horace Gotcher
- Mrs. Annie Marine
- Erma Mae Howard
- Leemon Smith, Jr.
- Harry Davis
- Julius E. Cook
- A. G. Crosby
- W. W. Carter
- E. A. Burkman
- H. A. Keisling
- Lois Smith
- Sammy Keith
- Mrs. O. M. Grizzle
- Mrs. Huey Long
- Glen Kemp
- N. H. Zimmerman
- George Warren
- W. A. Branson
- Mrs. Fred Lynch
- Mrs. Wade Campbell
- E. H. Fuller
- D. C. Price
- Mrs. Robert Liddle
- Martin Wright
- George L. Hand
- Joe Bailey Bryant
- Mrs. Joe McNutt
- Mrs. Robert L. Allen
- Mrs. James Parks

STAR RENEWALS

- Charles P. Van Loh
- Mrs. B. T. Mahen
- Stanley Green
- Lloyd Morrell
- Mrs. Tom Boyd
- S. W. Tigrett
- Mrs. W. T. Hoppes
- W. R. Pannell
- Keith D. Jones
- D. F. Douglas, Jr.
- T. H. Holman
- Leo J. Foster
- C. J. Smothers
- Mrs. C. L. Chitwood
- Fred Fewin
- Mrs. Maude Green
- C. A. Morgan
- Myrtle B. Capps
- V. L. Brandon
- Mrs. T. C. Powell
- J. B. Wright
- John A. Burkett
- Mrs. Ruby Russell
- Bill Bowman
- Mrs. Agnes Boyd
- Jobie Dunn
- Blake Browning
- R. E. Browning
- S-W Bell Telephone Co.
- Texas Electric (Local)
- Ralph Davis
- Leroy Cotton
- Truman Garland
- Riley Machine Works
- H. L. Connell
- C. G. Nunn
- Mrs. J. L. Smith
- H. A. Goodwin
- H. C. Gilbert
- Dudley Feed
- C. B. Wampler
- Chamber of Commerce
- M. E. Bean
- Wylie Browning
- Mrs. R. G. Redman
- Chris Morris
- T. D. Oxley
- Clarence Bridges
- James B. Foyce
- Mrs. H. G. Ridings
- Mrs. J. E. Larson
- W. J. Bucklewell
- Cliff Pritchard
- R. L. Campbell
- Clinton Morris
- Paul Schroeder

Home Nursery

C. P. SKIDMORE
North Berry Street
PHONE JO-9-3188

Give them a present of SHRUBS and PLANTS and watch them grow

Classifieds Don't Cost They Pay

FOR SALE

Six Unit Apartment House

WITH 5 CAR GARAGE ON LOT 100x150 Ft.
515 GLENDALE
INCOME \$225.00 MONTHLY
PRICE \$9,500.00. \$2,000.00 DOWN
\$50.00 PLUS 6% INTEREST MONTHLY
SEE GEORGE DUVAL, APT. No. 4

PALACE THEATRE

BURKBURNETT, TEXAS
50c 35c 20c
Week Nite Open 6:15 Starts 6:30

FRI. - SAT., DEC. 27

FORTY GUNS

Barbara STANWYCK
Barry SULLIVAN

TIP ON A DEAD JOCKEY

ROBERT TAYLOR
DOROTHY MALON

SUN. - MON., DEC 29

THE KING AND THE FOUR QUEENS

CLARK GABLE
ELEANOR PARKER

New Year's Preview

11 P. M., Dec. 31
House of Numbers
JACK PALANCE
BARBARA LANG

TUES. - WED. - THUR

Dec. 31 - Jan. 1-2
The Delinquent
TOMMY LAUGHLIN

HIT AND RUN

CLEO MOORE
HUGO HAAS

DOCTORS

J. E. Galloway and O. L. Optometrists
707 Eighth St. Phone 2
Wichita Falls, Texas

Social Security

You don't have to retire completely to start drawing social security benefits age 65," according to Ert Tate, district manager of Wichita Falls, social security office. Mr. Tate explained that the 1954 Amendments to the security Act permit earning to \$1200 in a calendar year before any benefits are lost if you work in all months of the year. Even if you earn more than \$1200, some payments be made if your total earnings for the year are not over \$2000. Moreover, you do not lose benefit for any month in which you do not earn more than in employment or do not receive substantial services in self-employment, regardless of amount of your earnings in months of the year.

Tate pointed out that this vision enables the worker to take a part time job, one involving less responsibility. In this way, he can keep busy and the same time supplement social security benefits. He gets that when the time retirement comes, every worker read the easy to understand, let, "Facts About Earnings and Receiving Payments," which available upon request at social security office. It will show you exactly how your benefits will be affected if you continue to work. "Better still," he said, come to our office and we will be glad to discuss your particular problem with you in person. The Wichita Falls social security office is located at 421 Post office building, P. O. Box 1, Wichita Falls, Texas.

George Byerly left Monday afternoon by plane for Arthur to visit his parents the Christmas holidays.

William Howard was the U. S. president to receive a salary of \$75,000 a year.