

Chamber of Commerce Luncheon Each FIRST MONDAY at Town Hall Everybody Invited Each Pays for His Meal

Burkburnett Star

Texas' lowest recorded temperature was 23 below zero at Tulia on Feb. 12, 1899.

LIKED BY MANY -- CUSSSED BY SOME -- READ BY EVERYBODY

VOLUME NO. 50

BURKBURNETT, WICHITA COUNTY, TEXAS, THURSDAY, JANUARY 23, 1958

NUMBER 20

Capacity Crowd At C-C Banquet In School Cafeteria Last Friday

A capacity crowd of more than 300 gathered at the school cafeteria for the annual Chamber of Commerce banquet last Friday night. Rev. Turner, pastor of the Methodist Church, presided over the ceremonies. Fred Ferraez, pastor of the Church of the Nazarenes, gave the invocation. Dinner music was furnished by Tony Aulds.

Special entertainment music was furnished by Mr. Mrs. Tommy Shaw of Santa Falls. He sang two numbers, accompanied at piano by his wife.

H. Lohoefer presented the outstanding citizens' awards. Mrs. Leo J. Foster received the outstanding citizen award as woman of the year. George Byerly, outgoing president, the man of the year. Burk Burnett Study Club was awarded a plaque as the outstanding club.

Mrs. Foster was recognized for her work at the cafeteria and with the school children. She has managed the cafeteria 13 years.

George Byerly was honored for his efforts in making the celebration last year a success.

P. A. Carpenter, president of the Burk Burnett Study Club, accepted the honor for her club. Work during the year for the center, Town Hall, S. B. Hospital, and the State Hospital earned the club its honor.

Chester Lauck, an executive of the Continental Oil Company, Houston, was introduced as principal speaker by Rev. Leon Turner.

Lauck, better known as Lum of the famed radio and TV shows, Lum and Abner took complete charge of the group and held their undivided attention throughout.

As was expected, Lauck had a good store of jokes, which he told expertly and at timely points in his address. On the serious side, Mr. Lauck showed deep concern about our enormous national debt. "We have dissipated our resources and opportunities and will leave children and generations unborn saddled with a debt they had no part in making. We may be playing into the hands of the plans. They have said we would let us spend ourselves to death."

Current Literature Club took charge of the beautiful decorations.

Officers for 1958 are: A. Cliff Wampler, 1st vice-president.

Morgan, 2nd vice-president.

Marjorie Hofacket, sec'y.

Harry Dodson, treasurer.

Mrs. Frye, ass't. treas.

Directors, Geo. Byerly, R. Hill, Cliff Wampler, Jack Mathis, I. C. ...

Advisory directors: Paul ... Gresham, George ... H. D. Smith, C. A. ... Harry Dodson, D. ... Joseph Janeke, ... Marten.

Department ... for Truck

Previous Contributions \$1,374.00

Mrs. Laura Mae ... \$10.00

Mrs. E. B. Reger ... 10.00

Mrs. J. H. Brumley ... 25.00

Captain Wright To Leave Feb. 10 For Germany

Capt. and Mrs. Weldon Wright and daughters, Karen and Margaret, of El Paso, Texas, arrived here last week for a visit with their parents, Mrs. Luke Warren and Mr. and Mrs. J. B. Wright. Captain Wright is scheduled to report to New York about Feb. 10th and from there he will fly to Heilbronn, Germany to assume his duties as Chaplain of the Army Security Agency.

Captain Wright has been stationed at Ft. Bliss, the guided missile center of the world, for the past year. He was executive officer to the post chaplain and administrative chaplain. He also supervised a non-denominational Sunday School which had an attendance of approximately 1,000. While at Ft. Bliss he was privileged to attend an atomic shoot at Los Vegas proving grounds.

During World War Two Capt. Wright served as pilot of a single engine plane in the Marine Corps. He served 3 1/2 years in the Navy and Marines. Following his discharge from active service he joined the Marine Reserve.

Mrs. Wright and the girls plan to stay here for a few weeks and then they will join the Captain in Germany. They expect to be in Germany about three years.

Burk Making Plans For 1958

The city of Burk Burnett grew some in 1957 and laid the groundwork for giant strides in 1958. Water, in the past one of Burk's biggest problems, is now plentiful thanks to an extensive water development program completed during the year.

Schools, business houses and churches were built, along with a record number of houses. The population is estimated at more than 8,000.

Burkburnett recently switched over to a new \$235,000 dial telephone system recently installed. Corner Drug Store was remodeled and air conditioned.

Elevator Built
First National Bank was completely renovated and a new front added. Harlin Mills Grain Co. completed a huge elevator costing \$215,000 making Burk an area wheat terminal.

But the most important project was the city work to lick the water problem. It included 20 new wells, 26,000 feet of 12-inch pipe, 17,400 feet of 16 inch pipe, a 160,000 gallon ground storage tank, a 2,000 gallon booster pump and 10,000 feet of six inch water main.

At the peak of last summer's hot season, Burk used 1,100,000 gallons of water each day.

An addition of nine classrooms was made to the elementary school at a cost of \$136,000. Farmers Co-op Gin handled 1,670 bales of cotton compared with only 960 in 1956.

Three Burk Burnett churches built educational buildings this year—First Methodist, \$80,000; Church of Christ, \$80,000, and First Baptist, \$100,000.

Masonic Temple Built
An air conditioned Masonic Temple was built at a cost of \$40,000. The town Hall was decorated and improved by \$3,000.

Oil development has been good with more than 50 new wells drilled in the area. Many new wells in the Red River bed have proved good.

Several new additions will be developed in 1958 giving indications the town's building boom of 1957 will continue. More than 4,000 feet of paving has been done, including 1,000 feet in the low rent housing area.

For 1958, the city has an option on eight acres of land a mile south of the city. Purchase plans are being made with hopes of building a swimming pool and city park.

A new U. S. Post Office is also in the works for 1958.

Mr. and Mrs. Floyd Hays of Enid, Oklahoma, are visiting this week in the F. T. Felty, Sr. home.

Mrs. Hays is the former Miss Florence Urban of this city.

Mrs. L. W. Mathis Hostess Jan. 15th To University Club



The University Study club met in the home of Mrs. L. W. Mathis Jan. 15th.

Vice president, Mrs. Bill Crosley, opened the meeting with the club prayer repeated in unison. Mrs. J. D. Majors, corresponding secretary, read a letter from Margaret Hall telling of the full time Red Cross nurse who would work to find the unreported TB cases.

Mrs. A. W. Newman, program chairman, introduced Mrs. Ralph White who graciously brought New Dimensions, a thrilling new do it with fabrics, color slide program. Mrs. Lewis Brocker was narrator. The New

York exhibit presented by Celanese Corp. of America occupies 11,000 square feet of space and features thousands of yards of fabrics, in hundreds of colors and textures. There are 55 color slides which include 40 room settings and numerous window treatments. Among the variety of fabrics are Fortisan, rayon, printed sheers, celaperm acetate, taffetas in rich color, antique satins, sturdy upholstery fabrics and many deeply textured fabrics of New Dimensions in vivid and pastel shades to please all tastes and budgets. These color slides show how to make decorative fabric screens, how to apply fabric to walls and fabric

bordered walls. A celanese dress length was given as a door prize and was won by Mrs. Lewis Brocker.

The meeting adjourned to meet with Mrs. B. N. Cauthorn Feb. 5th. Mrs. Leon Turner and Mrs. Bill Crosley served a lovely refreshment plate from the beautiful dining table to the following: a guest Mrs. Ralph White and members Mesdames W. H. Holt, A. R. Bunstine, P. Browning, B. N. Cauthorn, J. H. Rigby, Joy Sessums, S. S. Reger, Lewis Brocker, I. E. Harwell, J. M. Pogue, E. R. Burns, A. W. Newman, J. D. Majors, Leon Turner, Bill Crosley and L. W. Mathis.

FOUR SCOUTS GET EAGLE AWARDS IN VERY IMPRESSIVE CEREMONY AT LEGION HALL MONDAY, JAN. 20

The highest rank conferred on Boy Scouts, that of Eagle, was awarded four Burk Burnett boys Monday night. The impressive ceremony was held in Legion Hall and witnessed by parents of the boys, other Boy Scouts and adult friends.

Ray Matherly, advisor to Explorer Post 154, was in charge of the meeting. Following taps, the colors were presented then those present gave allegiance to the Flag.

Boy Scout Ed Thornton made the following awards: Bobby Bolinger, 2nd class; Joe Janeke, Star; Wayne Koenig, Life; Jim Davey, Explorer Apprentice; Thomas McDonald, Explorer Apprentice; Mike Matherly, Explorer Apprentice, and Vocational Rating; Sammy Robertson, Explorer Bronze, Vocational Rating and Aviation Rating.

I. C. Evans, Scoutmaster of Troop 155, made Eagle awards to two boys of his troop, Jim Davey and Thomas McDonald.

Bill Haws, Northwest Texas Area Scout Field Executive, made Eagle awards to Sammy Robertson and Morris Seay of Troop 154.

Mothers of the boys pinned their awards on their uniforms, and the boys in turn pinned a badge of honor on their mothers.

John Durham, chairman of the Comanche District, was introduced and congratulated the boys on receiving their high awards. Other committee members were also present and introduced.

Invocation was given by B. B. Six.

NOTICE

Eastern Star chapter No. 655 will meet Tuesday evening, Jan. 28th at 7:30 p. m. for a stated meeting and initiation.

Kent Reger of New Orleans, La., visited his parents, Mr. and Mrs. S. S. Reger a few days last week. Kent is employed by the Week-End Stabilization Dept. of Civil Service.

Advertising Will Sell it For You

Burk Hostess Dist. Agri. Teachers Meeting Jan. 15

A meeting of the Wichita District Agriculture Teachers was held in Burk Burnett High School Wednesday, Jan. 15th. Mr. B. B. Dean, president, was in charge. Mr. R. M. Davis expressed a welcome to the 18 teachers, Mr. Payne, supervisor, and Mr. Logan.

Mr. Logan presented a discussion on income tax problems for the average person. Questions and answers concerning farmers problems concluded the program.

A short business meeting was held with each school selecting a title for a TV program held on Fridays from 12:00 noon to 1:00 p. m. each week.

B. A. Farris, Jr., Secretary

Businesses Get Remodeling

Spring remodeling took place early this year at Garland Furniture Co. and Williams Petroleum Co.

Garland is putting in a new glass front door and repainting both downstairs and upstairs.

Phil Williams at the Williams Petroleum Co., is fixing up all his offices with bright new paint and making other improvements.

NOTICE

(The following telegram was received in our office Tuesday from Washington, D. C.)

Department of agriculture has designated your county area eligible for farmers home Administration emergency loans. Loans are available to farmers and stockmen who have suffered production losses in 1957 due to adverse weather conditions. Frank Ikard

Mr. J. B. Wright entered the Wichita General Hospital Monday, Jan. 20th for a physical checkup and will undergo surgery Thursday, Jan. 22nd.

Advertising Will Sell it For You

Hughes Garneau Co. Pipe Treaters Erecting New Bldg. West of Town

Concrete Lined Pipe for Salt Water Use

A new industry is coming to Burkburnett. The new concern will treat pipe with concrete for use in salt water wells and salt water lines.

Hughes Garneau Company 611 Oil Capitol Building, of Tulsa, Oklahoma, is erecting a building at the west edge of the city limits. The sheet iron structure is 100 feet by 60 feet. It is located on a lot 150 feet and 350 feet. When the plant is opened up it will require three to ten laborers, all local people.

The process of treating steel pipe for salt water use is simple, yet it requires a certain amount of machinery and technical skill. First the pipe is brought in the back of the building with the aid of overhead cranes on a track. It is placed on a rack with many rollers to support the pipe. Next concrete is placed in the pipe and the pipe is spun very fast by the rollers. Centrifugal force spreads the concrete inside the pipe walls to an even coating. The pipe needs to set about 72 hours for the concrete to set up sufficiently to be moved and put in use. Anything from two inch to twelve inch or larger pipe can be handled. The handling process is the same.

T. L. Dixon, shop foreman with 20 years service with the company, is in charge of construction of the new plant here. If weather stays favorable, the plant will be ready for operation about February 15th.

The company has plants in Oklahoma, Kansas, Illinois, and one at Longview, Texas. It also has mobile units for use in the field.

The Magnolia Oil Company has a water flooding project west of Burkburnett with an investment between twelve and fifteen million dollars. Salt water is pumped into the oil sand to force the oil through to pumping wells. Untreated steel pipe has a very short life in salt water. Other wells in this area also have a need for treated pipe.

Brother Of Burk Residents Rites In Abilene Saturday

Mr. and Mrs. J. W. Shaffer and Mr. and Mrs. E. W. Earnest of Burk, and Mr. Johnnie Hosch of Grandfield, Okla., attended funeral services for Mr. W. F. (Bill) Hosch of Abilene, Saturday.

Mr. Hosch's body was brought over land to Tottens Funeral Home in Electra for interment and military services Monday at 2:00 p. m.

Mr. Hosch was a brother of Mrs. Earnest and Mrs. Shaffer.

Try Our Classifieds For Results

Lead in District Basketball to Be Decided Here Friday With Bowie

The lead in the district basketball race will be decided here Friday night when the Bulldogs meet the Bowie Greyhounds. Thus far in the season Bowie has not lost a conference game. Burk has lost only one, that to a strong team from Electra.

Last year Bowie came up to the Burk Burnett invitational tournament and went home with top honors. This year Bowie could not participate in the Burk tournament because of previous engagements. Burk, a dark horse in the local tournament, surprised everybody and took top place honors. Strong rivalry has existed

Raymond Thornton Killed In Accident Dec. 22 In California

Word has been received here of the tragic death of Mr. Raymond Thornton in San Francisco, Calif., Dec. 22nd. It was a freak accident in which his own car knocked him down and killed him instantly when his head struck the curb. He had been to a blood bank to give a donation of rare type blood as he had frequently done before. Mrs. Thornton was in their car parked a few paces away and decided when she saw him leaving the doctors office to drive up and pick him up. In some unaccountable way, possibly from weakness and poor vision, he stepped in front of the moving car. Mrs. Thornton instantly lost all control of the car and he was dragged 40 feet. The car ran into a building before stopping. She was distraught because of the accident and could not give a coherent version of the occurrence for several days and was under a physicians care during that time.

Mr. Thornton was born near Randlett, Okla., Dec. 18, 1911 and grew to manhood in the vicinity. He left with his parents and family for California in 1937 and went to San Francisco in 1942 as a railroad engineer at Port Chicago. More recently he was in the building and construction work.

Survivors include his wife, Winona; two sons, aged 8 and 10, and daughter three years old; father, Roy Thornton, a twin brother, Ralph of Los Angeles; two sisters, Mrs. Mabel Blankenship and Mrs. Oleta McHan of San Diego; and numerous relatives in and near Burkburnett.

Duvall Rites Held Monday, Jan. 20th

Funeral services for George Lanis Duvall, 70, a Burkburnett interior decorator, were held Monday at 2 p. m. from the Owens and Brumley chapel.

Duvall died Saturday at 2 p. m. in a Wichita Falls hospital following a heart attack.

The Rev. Leon Turner, pastor of the Burk First Methodist Church, was in charge of rites for the World War I veteran. Interment was in the Burkburnett Cemetery.

Born in Mississippi, Duvall had been a resident of this community for six years.

He is survived by two brothers W. S. Duvall of Austin and Earl M. Duvall of Fort Worth. Also surviving are three sisters, Mrs. Gordon Moore of Sherman, Mrs. Helen Marshall of Byers and Mrs. Maggie Lewis of Wichita Falls.

Pallbearers were W. P. Duff, Jack Cagle, D. L. Wigginton, Vence Lenz, Vincent Duvall and Russell Duvall.

The Burkburnett Star

JOHN W. BROOKMAN - HARRY C. DODSON
Owners and Publishers
Harry C. Dodson, Editor



Printed weekly at Burkburnett, Wichita County, Texas. Entered as second class matter at the post-office at Burkburnett, Texas, August 19, 1907, under the Act of Congress of March 3, 1870.

Notice to the Public: Any erroneous reflection upon the character, standing or reputation of any person, firm or corporation, which may appear in The Star, will be gladly corrected as soon as it is brought to the attention of the publishers.

SUBSCRIPTION RATES PER YEAR
In Wichita and Cotton Counties **\$2.00**
Outside These Counties **\$2.50**

U. S. Needs Foreign Policy Approach

For several years, the United States has had a negative foreign policy. Even the billions of dollars—around \$60,000,000 at latest count—poured out in foreign aid has been for a negative type of thing, keeping other nations from going communistic. Our thinking and our policies have been defensive, another form of negative approach.

The United States needs offensive policies, a positive approach. James Burnham, in an excellent article in the Dec. 15th issue of National Review, has some suggestions for getting on the right track. He makes the suggestions as America's answer to Sputnik. They well might be America's answers to virtually all of its foreign policies.

Burnham suggests knocking strategic Albania out of the Soviet orbit, insisting on the reunification of Korea and Germany and building a military organization of exiles from the satellite nations of the Soviet Union. These are good ideas. They would put Russia on the defensive for a change. Not only are they objectives which in themselves would be great achievements if attained, but the very support of them would give the United States fine propaganda opportunities.

For years the United States has been spending all of its time trying to counter Russia. We wait until Russia takes the offensive on a idea or plan, then try to develop a plausible defense against it. This kind of policy leaves Russia free of internal stress. She is able to devote all of her time to propagandizing and intriguing in other nations.

But if the United States began hammering for the reunification of Germany and Korea, under terms in which the peoples of these countries could make their own desires known, then Russia would have to devote much time and energy to countering the proposal. Unrest would be created in East Germany and North Korea among non Communists.

The proposal would give the United States an excellent talking point in the United Nations. Whenever Russia started one of its propaganda plays in the United Nations, American delegates could hammer away at the Red delegates over this issue.

The United States has been trying to convince the rest of the world that it is the champion of freedom. How better can we achieve this end than to work aggressively for the freeing of subjugated peoples?

The fact that our present foreign policies are getting us nowhere—we are slipping all the time, as evidenced by President Eisenhower's special effort at the NATO meeting—should be proof enough to official Washington that a change in thinking is needed. The positive approach is the obvious one—to everybody but our Washington leaders.

Quantity and Quality

More than two hundred years ago Thomas Fuller remarked that to sell cheaper means that either quality or service must be cut—usually both. Of course, this principle was laid down before mass production and its partner, mass distributions, existed, and these two forces have changed matters enormously.

Another statement by the same man however is as completely true today as it was then: "A fair profit must be made or one does not last long."

The modern retailer, chain and independent, has brought down prices by trading in greater volume. By this means goods can be sold cheaper and still be of quality. By the same means the standard of service can remain excellent and a "fair profit" can be made. Thomas Fuller and the retailers of his day would have considered the percentage of profit earned under modern merchandising methods fantastically small.

Mass merchandising has out-moded the old theory that in order to sell cheaper, quality or service must be cut.

GRASS ROOTS OPINION

DENVER, COLO., MINING RECORD: Governments which financially dominate the Free World apparently have agreed to perpetuate an insufficiency of gold and silver to use as money or to 'back' their paper currency by merely keeping the prices of gold and silver so low that citizens will find it financially unprofitable to mine gold and silver, as such. In this manner they believe they can continue to force their citizens to accept the product of their speedy printing presses as 'money.'

BARTOW, FLA., POLK COUNTY DEMOCRAT: "—25,000 surgical operations are being performed in the United States every day in the year—and most of the surgery done today would have been declared impossible by even the best physicians 50 years ago—Few professions have made greater changes or achieved more beneficial progress than has the art of medicine."

QUINCY, MASS., PATRIOT LEDGER: "Government never goes out of existence. Government has no competition so there are no competitive factors that force it to be efficient."

COLLINSVILLE, CONN., FARMINGTON VALLEY HERALD: "Why are we behind the times? The answer is obvious. The American people, in their headlong rush into materialism, have forgotten that progress for the satisfaction of human vanities is shaky progress, and that until we place values on exploration, research, intellectual discipline and progress for humanity, we can expect to continue to be behind the times. And these things do not start at the top, seeping down to us at the grass roots, but rather, they start at the grass roots and surge upward in direct ratio to our degree of interest and activity."

SHERIFF'S SALE

THE STATE OF TEXAS
County of Wichita
NOTICE IS HEREBY GIVEN
That by virtue of a certain Execution issued out of the Honorable 112th District Court of Pecos County, on the 7th day of January, 1958, by District Clerk of said County for the sum of Fifty-One Thousand, Six Hundred, Thirty-One and 11/100 Dollars and costs of suit, under a certain judgment, in favor of Mrs. Beulah McDonald, a Femme Sole, in a certain cause in said Court, No. 2989, and styled Mrs. Beulah McDonald, a Femme Sole, vs. Hall Walker and placed in my hands for service, I, Weldon Bailey as Sheriff of Wichita County, Texas, did, on the 8th day of January, 1958, levy on certain Real Estate, situated in Wichita County, Texas, described as follows, to-wit:

TRACT 1: Part of the Thomas Curry Survey, Abstract No. 344, Wichita County, Texas, and being a part of a certain 135 acre tract described in deed from John Guitar to J. M. Radford, dated December 28, 1921, recorded in Volume 190, page 129 of Deed Records of Wichita County, Texas, the portion covered hereby being described as follows: BEGINNING at a point in North boundary line of said 135 acre tract where West line of Military Access Road crosses the same (see Right of Way deed, Vol. 389, page 348); Thence West along North line of said 135 acre tract 225 feet; Thence South 150 feet; Thence East 162.2 feet; Thence North 50 feet; Thence East along North line of tract sold to Orville Bullington to said access road; Thence North 100 feet to the place of beginning; as described in deed executed by A. D. McFarlane, et ux, to Ralph Hanawalt, dated May 16, 1953, and recorded in Vol. 605, page 343 of Deed Records.

TRACT 2: A part of a certain 135 acres of land out of the Thomas Curry Survey, Pat. No. 259, Vol. 24, Abst. 344, in Wichita County, Texas, which tract of 135 acres of land is fully described in deed from John Guitar to J. M. Radford, dated December 28, 1921, recorded in Vol. 190, page 129, Wichita County Deed Records, and the tract herein conveyed out of said tract of 135 acres being described as follows, to-wit: BEGINNING at the NW corner of that certain tract of land described in warranty deed from Guitar Trust Estate et al to Sheppard Field Evangelistic Tabernacle, dated May 11, 1942, and appearing of record in Vol. 387, page 194, Deed Records of Wichita County, Texas;

THENCE W along the N line of the above described 135 acre tract a distance of 2479', to the NW corner of said 135 acre tract;

THENCE S along the W line of said 135 acre tract a distance of 175';

THENCE E parallel with the N line of said 135 acre tract a distance of 2479' to a point directly S of the beginning point; Thence N 15'; Thence E parallel with the N line of said 135 acre tract to the W line of the Military Access road; Thence in a Northerly direction along said road 10' to the SE corner of the Sheppard Field Evangelistic Tabernacle tract; Thence in a Westerly direction along the S line of said Sheppard Field Evangelistic Tabernacle tract to its SW corner; Thence N 150' to the place of beginning.

TRACT 3: A part of a certain tract of land approximately 225 feet long and 150 feet wide out of the Thomas Curry Survey, Patent No. 259, Vol. 24, Abstract 344, in Wichita County, Texas, which tract is fully described in a deed from the Trustees of the Sheppard Field Evangelistic Tabernacle to E. Van Deventer, and recorded in the Deed Records of Wichita County, Texas, in Vol. 392, page 329, said tract being out of 135 acres of land described in a deed from John Guitar to J. M. Radford, dated December 28, 1921, and of record in Vol. 190, page 129, Deed Records of Wichita County, Texas, the said lot or parcel of land herein conveyed being described as follows:

BEGINNING at the SE corner of said tract herein described as being 225 feet long by 150 feet wide;

THENCE West along the S line of said tract 100 feet;

THENCE North at right angles with said South line 50 ft.;

THENCE East parallel with said South line to Military Access Road;

THENCE South with and on the West line of said Military Access Road to the place of beginning;

and levied upon as the property of Hall Walker and that on the first Tuesday in February, 1958, the same being the 4th day of said month, at the Court House door, of Wichita County, in the City of Wichita Falls, Texas, between the hours of 10

BURKBURNETT... HISTORY

Revealed By The Star
Files 10 Years Ago . . .

Mrs. Louis Littlefair underwent surgery in a Wichita Falls hospital this week.

Mrs. J. E. Bateman and son Jack of Dallas are visiting in the home of her parents, Mr. and Mrs. F. E. Cruce.

Wayne Lax spent the weekend in San Antonio.

Mrs. V. B. Cross and children, Carolyn and Robert, left Saturday by plane for Corpus Christi. They will join Mr. Cross who has been transferred there.

Clifford Dodson and C. M. Archer made a business trip to Dallas Tuesday.

Mrs. Wilma Welborn was admitted to Wichita Falls Clinic hospital this week. She received her call to join her husband on Okinawa but was unable to go due to illness.

A. M. and 4 P. M. by virtue of said levy and said Execution, I will sell said above described Real Estate at public vendue, for cash, to the highest bidder, as the property of said Hall Walker.

And in compliance with law, I give this notice by publication, in the English language, once a week for three consecutive weeks immediately preceding said day of sale, in the Burkburnett Star, a newspaper published in Wichita County.

Witness my hand, this 8th day of January, 1958.

(SEAL)
Weldon Bailey
Sheriff, Wichita County, Texas
By G. H. Hill, Deputy

18-3tC

Mont Bowles, Jr., and family have moved to Midland, Texas, where he will be employed with the Halliburton Oil Co..

Mrs. J. S. Hinnant and son spent a few days last week in Levelland, with Mr. Hinnant, who is employed there.

Mr. and Mrs. Paul Browning made a business trip to Dallas and Ft. Worth last week. Mr. Browning attended the 1948 Dodge Truck meeting in Dallas.

MEN'S BIBLE CLASS FIRST BAPTIST CHURCH

Invites You to
Worship With Them
Each Sunday Morning at 9:45
W. R. CARSWELL, Teacher
Jewel Riley, President

Better Home Builders Met January 13th

The Better Home Builders club of Randlett met in the home of Mrs. John Williams Jan. 13th. The day was spent quilting two quilts and embroidering scarfs. Lunch was served at noon. Mrs. John Williams and Mrs. Raymond Shaw received secret pal gifts. A number of grab bag gifts were exchanged.

Those present were Mesdames Fern Wood, Ted Brown, Lizzie Kemp, Madge Byers, Wanda Williams, Mandy Warren, Purk Davis, Audy Nichols, Jeannette Brown, Nina Warren, Ethel Stonecipher, Mae Postelwait, Lucille Dulworth, Velta Woods, Phronia Kinnard, one new member, Pansy Slabaugh and three visitors, Mrs. Neta Wilson, Mrs. Gladys Kemp and Mrs. Dizzie Kemp.

The club will meet in the home of Mrs. Ted Brown Feb. 11th. All members are urged to come and help piece a quilt which will be sold at a later date.

Call JO-9-2191 for all Printing

Note of Appreciation

I wish to express my appreciation to each and every one for the beautiful gifts, cards and other kind notes which made my birthday a happy one. Also for the recent accident, I am most grateful.

Mrs. Edna B...

666
LIQUID OR TABLETS
DOES MORE TO END
COLDS MISERIES
IT HAS MORE!
YOU CAN RELY ON 666

STOP INSURE NOW

See Us FIRST For Insurance of ALL Kinds



ROBERTS Insurance Agency

George and Mildred Coe
Palace Theatre Bldg
BURKBURNETT, TEXAS
Office — Phones — JO-9-2771

UNEXCELLED AMBULANCE SERVICE DAY OR NIGHT

A REPUTATION BUILT ON INTEGRITY
Burkburnett Phone JO-9-3361
Wichita Falls Phone 2-3181
CITY CALLS \$2.50
Others According to Distance
All Calls Are Strictly Cash
Bowie Phone TR-2-2233
Fort Worth Phone ED-5-4557

Owens & Brumley Funeral Home

"The Thr-r-ifty One is here, today!"

FORD'S VALUE LEADER SPECIAL

FORD FAIRLANE CLUB SEDAN
WITH ALL THESE FINE-CAR FEATURES

- MAGIC-AIRE HEATER
- SPECIAL TWO-TONE PAINT
- GUNSIGHT FENDER ORNAMENTS
- TURN INDICATORS
- WHITETALL TIRES
- SPECIAL CHROME HEADLIGHT TRIM
- OIL FILTER

\$59 PER MONTH
After small down payment. License and sales tax not included.

IT'S A SWEETHEART OF A CAR... AND A MONEY OF A BUY RIGHT NOW!

Immediate Delivery

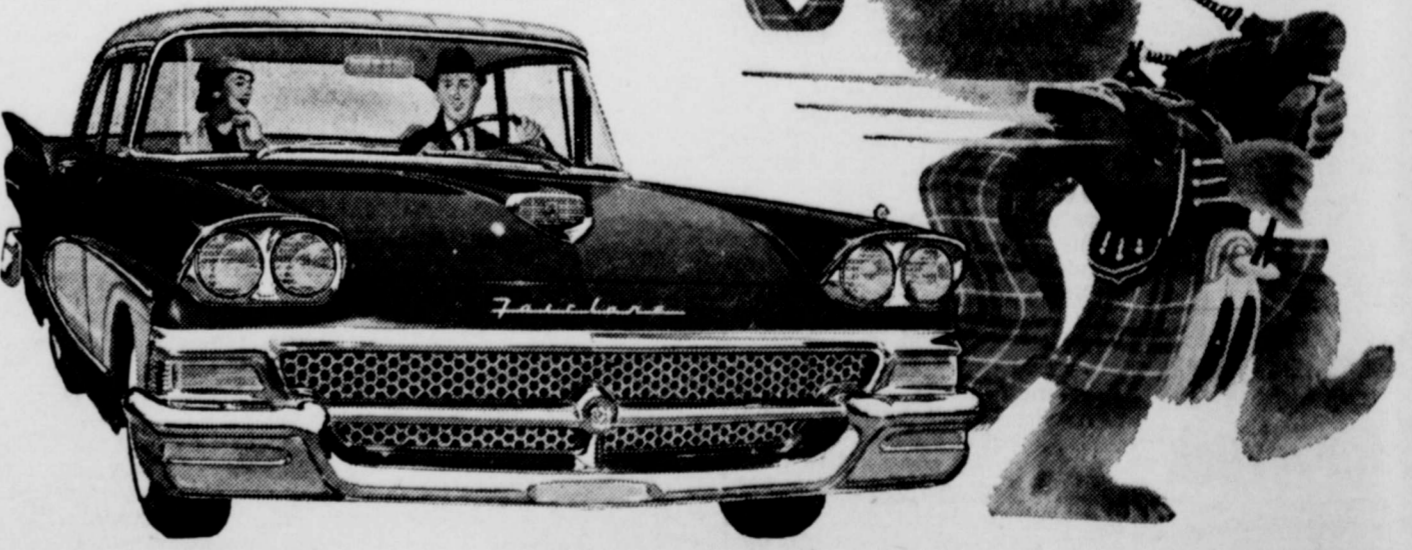

Hurry! Offer ends FEB. 1st Trade now and SAVE on this 53 FORD

TOM BRITTON MOTORS

AVENUE D AND MAIN STREET

PHONE JO-9-2261

BURKBURNETT, TEXAS

E-POINT PROGRAM OF T-B ASSOCIATION PUSHED

By Margaret Hall

Find, isolate, treat, restore, prevent tuberculosis, the sound tuberculosis "control" plan includes a variety of tested techniques. According to its community's needs, of the 3,000 county TB associations in the U. S. plans and its own program. Certain methods however, are used by every association. Wichita County, the TB association's protective and preventive program embraces: 1. Education, 2. Case Finding, 3. Treatments for County tuberculosis patients unable to pay private physicians services, 4. Health Nursing, recent included, to administer to sick and to prevent the spread of infection, 5. Medical research to help develop new and to test their restoratives through proper use and usage, 6. Rehabilitation of those tuberculosis victims who must learn new trades, occupations, to become self-sufficient after hospital discharge.

Service to patient and to their families is another program of the TB Association's Services, in the course of which, can run the gamut from attending to furnishing items of anything or any number of other assistances.

Cooperation with other agencies is a must for the TB Association if it understands the maximum and provides the maximum benefits to its community and state and nation. Other agencies include official and voluntary organizations. An official health agency, such as the department of health or the Wichita Health Unit, are supported. A voluntary agency should be another health association supported by contributions; for example, the American Cancer Society or the Heart Association.

Another agency with which the association works closely cooperatively is a professional organization, the Wichita County Medical Society. Tuberculosis is a medical problem. It is through physicians' knowledge and interest that the TB association depends for advice and approval of its program of protection and prevention.

Considered from any angle, education is the prime objective of the TB association. It is through education that all other achievements are consummated.

In the field of education, one of the most important health contributions participated in by the TB association has been the education of the state, or governing bodies. Empowered to write and pass laws designed to protect the public health, the body politic can enforce public health practices not possible if left to the discretion of individuals.

An example: The city council of Wichita Falls put into effect a city health ordinance in 1956. This ordinance requires annual chest X-ray and other physical examinations of all persons who are classified as food handlers, those people who work with foodstuffs consumed by the public. This law resulted from Agency cooperation: The TB association, the Wichita County Medical Society, the public Health committee of the Chamber of Commerce, the director of the Health Unit and interested physicians and lay people.

Law enforced health protective measures against communicable diseases are indispensable to a community's common wealth and common wealth.

There are too many disseminators (ornery no goods) who would never, of their own accord, have periodic chest x-rays either to protect themselves or to prevent the spread of contagious to others.

Another example of benefits resulting from education of the body politics, was the campaign made by the county TB associations of Texas and the state organization in 1956 for increased appropriations for our state's tax-supported TB hospitals.

At that time, Texas was the third state in the nation, from the bottom in TB hospital appropriations. In the hospitals there was a shortage of doctors, nurses, trained technicians and untrained personnel. Chaplains, dietitians, vocational therapists, and other vital personnel were needed. At an exorbitant rate, patients were leaving the hospitals against medical advice. They were returning to their homes where their disease worsened and where they spread new cycles of infection.

State TB hospital appropriations now average approximately \$6.00 per patient per hospital day. (In some states, the appropriation more than doubles that of Texas). But a greater percent of patients are now remaining in hospitals until they receive medical discharge.

Finding and preventing tuberculosis serves a dual purpose. Preventing the disease also prevents home and family disruptions. Preventing tuberculosis saves tax payers of the nation millions of dollars every year. Only four tuberculosis patients out of every 100 can take care of their treatment and other expenses.

Case finding programs, particularly mass x-ray surveys, require multiple agency participation: the state health department, the Wichita Health Unit and the TB association. In addition to these agencies, dozens of civic, religious, cultural and educational groups assist in the actual service.

In addition to tuberculosis, mass surveys find lung cancers and tumors and some heart conditions. Many chest pathologies are discovered in time to effect complete recovery.

A year round case finding program was made possible when the TB Association gave its X-ray machine to the Wichita General Hospital. Required by law or executive ruling to have annual chest X-rays, food handlers and school teachers of Wichita Falls and other county towns may have the service at nominal fee: the cost is fixed to meet actual operating expenses. Hospital staff (charity) patients are also served at this source. During 1957, 4544 x-rays were given at the hospital. 6 cases of TB were found.

The Wichita County TB Association conducts all of its program activities from the annual sale of Christmas Seals. The Association isn't subsidized by any governmental agency. By mutual agreement, the Association is not a participant in the United Fund.

NOTICE

The Student Council of Burk Burnett High School is sponsoring a BAKE SALE, Saturday, Jan. 25 in front of The Famous. The Sale starts at ten o'clock. Homemade cakes and pies will be furnished by members of the council. Everyone is invited to come by and see us.

Randlett News

By Mollie Ruth Elliott

David Elliott spent Thursday with Kenneth Hicks of Burk. Mr. and Mrs. Phillip Hatcher and son of El Paso visited their parents, Mrs. Flora Hatcher and Mr. and Mrs. W. C. Bruce, Friday night.

The following were reported ill last week: Debbie and Elaine Eastman, Terrie Fisher, Mr. C. O. Wilson, Mr. Charles Knowlton.

Tud Capps of Okla. City spent Saturday night and Sunday with his mother, Mrs. Alma Capps.

Mr. and Mrs. Leroy Hise moved to Wichita Falls Saturday.

Mr. and Mrs. Harry Carlisle of Wichita Falls visited her sister, Mr. and Mrs. Raymond Hale, Saturday night.

Travis and Shirley Anderson were reported ill over the weekend.

Mr. and Mrs. Paul Taylor and son of Tipton visited Mr. and Mrs. C. H. Dunn Sunday.

Mr. and Mrs. C. L. Fowler and family of Wichita Falls visited Mrs. J. C. Fowler Thursday night. Mr. and Mrs. J. M. Braden and children visited Mr. and Mrs. S. M. Braden and family in Lufkin over the weekend.

Kenneth Hicks of Burk spent Friday and Saturday night with David Elliott.

Mrs. S. M. Braden, Sr., was honored with a surprise birthday covered dish luncheon in the home of Mrs. Alma Capps Thursday. Those attending were Mesdames Mae Patterson, Will Gamble, Etta Taylor, F. E. Eastman, Herb Crow, A. L. Patterson, C. O. Wilson and Miss Alta Mae Braden. The honoree was also presented material for a dress and house slippers and received many wishes for a happy birthday. Mrs. Vera Fulfs sent a gift.

Mr. and Mrs. Clifford Rhoads and daughters of Comanche spent Saturday night and Sunday with Mr. and Mrs. R. H. Rhoads and family.

Sunday dinner guests of Mrs. Robbie Best were Mr. and Mrs. Harry Carlisle of Ft. Worth, Mr. and Mrs. Charlie Sonamaker of Wichita Falls, Mr. Fred Simmons, Mr. F. A. Simmons, Mr. and Mrs. Raymond Hale, Mr. and Mrs. Guy Davis and Mrs. Ella Penwell.

St. Boniface Club Met Here Jan. 20th With Mrs. Janeke

The St. Boniface Study club sponsored by the Sacred Heart Church of Wichita Falls met at the home of Mrs. Joe Janeke, on Monday at one o'clock, Jan. 20th.

A discussion on the First Commandment was led by Mrs. Joseph Slama. Anyone interested in visiting the group will be welcomed.

Those present were Mesdames Weldon Nix, Joe Crowley, E. J. Simon, Joseph Slama and J. A. Davey.

Classifieds Pay Dividends

Billy: Scientist in 1988?



Billy's a bright, likeable kid. Seems as though he's always putting around his basement doing experiments with his chemistry set. You might say he's the neighborhood's budding young scientist.

Yes, Billy could probably be a famous scientist some day. But right now, his chances are pretty slim.

In Billy's community there is a scarcity of classrooms, of teachers, and of good textbooks. Result? Billy is short-changed on his schooling.

Let's be sure that this doesn't happen to the children in our schools. Join with other good citizens to back up our School Board. Make it a point to attend PTA meetings and school conferences.

For a free booklet telling you more about the important part you can play, write to: Better Schools, 9 E. 40th St., N. Y. 16, N. Y.

We must have first-rate schools

Velma Shaw-David Booher Married January 20th in Grandfield, Okla.

Miss Velma Jean Shaw of Burkburnett became the bride of David K. Booher, Jan. 20th at Grandfield, Okla. Rev. D. W. Briscoe performed the single ring ceremony. Attendants were Bill and Wilda Wood of Burk.

The bride is the daughter of Mr. and Mrs. J. B. Shaw of Burk. She is a graduate of Burk High School and is employed by the Times Publishing Co. Wichita Falls.

Booher is a graduate of Randlett, Okla., High School. He recently completed four years in the U. S. Navy and is now employed by G. E. Lynskey Construction Co. He is the son of Mr. and Mrs. Joe Crowley of Burkburnett.

The couple are making their home on 9th st. in Burkburnett for the present time.

Jane Janeke Honored On Ninth Birthday

On Jan. 18th Margaret Jane Janeke was entertained with a "Wishing Well" party in honor of her 9th birthday.

All girls dressed as "Little Women." Indoor and outdoor games were played. Everyone was required to call each other "miss" or forfeit a pin. Miss Donna Greer was alert and collected the most pins.

Place favors were wishing wells in which each girl dropped a wish. Each little Miss was asked what she wished to be when she grew up. This they are still trying to decide.

Lovely gifts were presented by Donna Greer, Judy Pace, Judy Kauer, Toni Elliott, Stephanna Slusser, Adrienne Davey Joyce Harrison and Hubby Hyde.

Mr. T. J. Sanders, Sheriff of Hughes County, Okla., was injured in a car accident Friday afternoon and is in a Holdenville, Okla., hospital. Mr. Sanders is a former resident of Burk and is the brother of Mrs. Maurice Bryant, Mrs. Inez Dunn and Mrs. Alline Logan, all of Burkburnett.

Eastern Star

CHAPTER 655

Burkburnett Chapter No. 655 Order of the Eastern Star, met Tuesday, Jan. 14th, for a regular stated meeting. The meeting was called to order by the Worthy Patron, Robert Morine.

After the business was conducted, the Worthy Matron, Pauline Morine, read a poem for the New Year. A brief and impressive Star point program was then presented by the Star Points under the direction of the Worthy Patron.

A practice meeting was called for Friday, Jan. 24th. All officers were asked to be present. The next stated meeting will be Jan. 28th. at 7:30 p. m. at which time an initiation will be held.

Johnnie Beavers Hostess Jan. 13 Contemporary Club

The Contemporary Study club met in the home of Mrs. Johnnie Beaver Monday night, Jan. 13 with Hazel Smith as co-hostess.

The meeting was called to order and minutes of the previous meeting were read and approved. Reports from the various committees were heard. Committees were appointed for the annual talent show which is scheduled for Feb. 28th.

Marcella Elliott gave the program, A Little Less Motherhood Please. Rudell Maag won the door prize.

Refreshments were served to the following members: Bobbie Beavers, Peg Crowley, Marcella Elliott, Cathy Evans, Ruedell Maag, Ethel Musick, Nancy Lilly Betty Parsons, Evelyn Schuman, Cassie Smith, Maxine Thaxton, Orleana Wampler, Marceline Wise and Johnnie Beavers.

Excalibur was the name of the famous mystic sword of King Arthur.

Mrs. B. H. Preston Jr. Hostess Jan. 16th To Forum Study Club

The Forum Study club met in the home of Mrs. B. H. Preston, Sr., Jan. 16th. Seventeen members were present.

A short business meeting was conducted by the president, Mrs. Charles Goins. A committee was appointed to nominate officers for the coming year and serving on this committee are: Mesdames Tom Burnett, Hugh Preston, Jr., and Wallace Landrum. A new club member, Mrs. Edwin Green was welcomed into the club.

Mrs. James Wickersham won the door prize.

Refreshments were served by the hostess and her daughter, Sonja Gayle to the following Mesdames Tom Burnett, Winston Freeman Charles Goins, Ellis Gragg, Frank Greer, Wallace Landrum, J. S. Looney, Clyde McDonnell, Eugene McNish, Don Mills, Jack Northcott, Hugh Preston, Jr., Don Swan, Lonnie Taylor, James Wickersham and Edwin Green.

Mrs. J. S. Gore Hostess Circle One Tuesday, Jan. 14

Circle one of the WSCS met Jan. 14th at the home of Mrs. J. S. Gore. Mrs. Cauthorn, circle leader, presided over the business session. Plans were made for serving the luncheon for the pastor's retreat to be held at the church on Friday.

Mrs. Kiel brought the devotional. The program, Japan Today was given by seven members representing Christian leaders in Japan.

During the social hour delicious refreshments were served to Mesdames G. D. Scruggs, A. R. Bunstine, F. L. Pilkenton, J. B. Grace, Homer Gilbert, Marshall Young, J. L. Caffee, W. C. Gage, W. W. Chambers, R. A. Neal, S. M. Butts, M. L. Kiel, J. H. Rigby, D. M. Lowery, S. S. Reger, R. H. Henry, B. N. Cauthorn, Leon Turner, R. D. Reiver, J. S. Gore.

Unity Garden Club Met Jan. 8th With Mrs. Ralph White

Election of 1958-59 officers was held by the Unity Garden club at the Jan. 8th meeting in the home of Mrs. Ralph White. Mrs. A. L. Gilbow was co-hostess.

New officers are Mesdames A. L. Gilbow, president; W. B. Short, vice president; secretary, S. M. Landrum; and treasurer, J. D. Riddle.

Mrs. Herman Miller presided over the business session. A letter of appreciation from Mildred Powell was read for the clubs work in beautifying the hospital wards in December.

Mesdames J. M. Goins, R. C. Gilbow, T. J. Campbell and B. H. Alexander were named as a committee to make plans for the clubs float in the rodeo parade.

Mrs. A. L. Gilbow discussed color in dried arrangements and displayed several arrangements.

Following the program a blue and pink shower was given for Mrs. Carl Sutherland. Twenty members attended the meeting.

DAVID K. REED PROMOTED

David K. Reed was promoted to the rank of 1st Lieutenant on Jan. 9, 1958.

David is Administrative Assistant to the Post Dental Surgeon at Fort Sill, Okla. He is the son of Mr. and Mrs. Claude A. Reed, Burkburnett.

SOCIAL SECURITY REPRESENTATIVE TO BE IN BURK

A representative of the Social Security Administration will be at the City Hall in Burkburnett at 2 o'clock on the following dates:

Thursday, February 6.

Thursday, March 6.

Persons who desire information or assistance in Social Security matters, are invited to meet with the representative.

The perfect Gift for Dad . . . the Home

NOW PROTECT THOSE

VALUABLE PAPERS FROM FIRE

Your Bonds, Insurance Policies, Notes, Mortgages, Contracts, Income Tax Receipts, Birth Certificate, Discharge Papers, Leases, Rent Receipts, Your Will, Livestock Registration Papers, Canceled Checks, Stamp and Coin Collections, and many other things of personal and sentimental value, which would be destroyed (and could not be replaced) if you had a fire—and you could! There is one about every 20 seconds.

DESCRIPTION AND SPECIFICATIONS

Fire Protection Chest

Made of heavy gauge steel inside and out, all electric welded. Between these steel walls is 1 1/2 inches of solid

Fire Proof Vermicule Insulation

which has over 300,000 tiny air cells to the square inch. It has the universally used tongue and groove principle around the door with a 1 1/2 inch Fire Proof Seal completely around it. No chest, regardless of price, has a better insulation.

Outside Dimensions 14x11 1/2 x 7 1/2 in.

Inside Dimensions 8 1/2 x 11 x 4 1/2 in.

Equipped with a heavy standard type lock, with 2 keys. Color, Gray, very attractive.

Tested One Hour At 1700 Degrees

Everyone Can Afford This New

Fire Protection Chest

at the lowest price ever!

NOW ONLY \$19.95

ON DISPLAY AT

The Burkburnett Star

The New High Quality, Low Cost
Fire Protection Chest

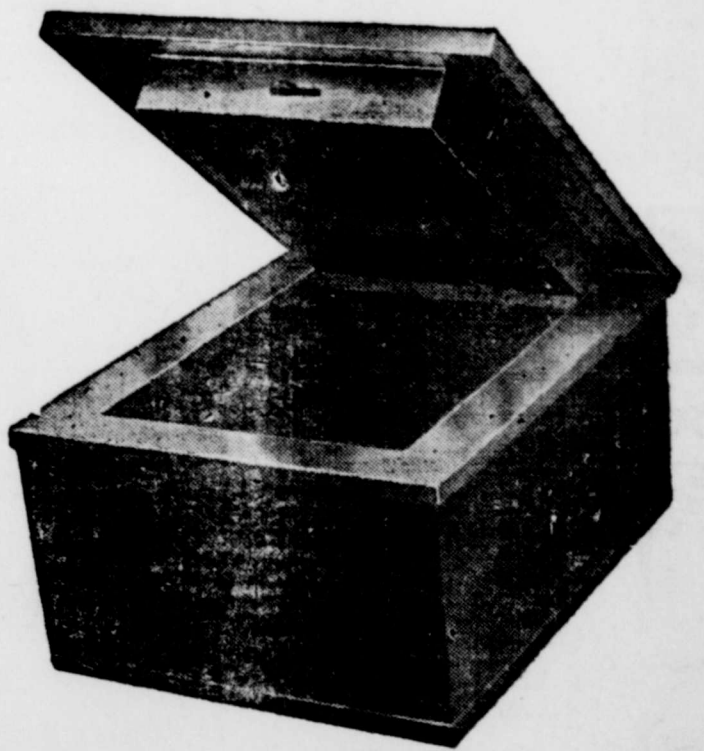

For the Best
Spray Job in town
Come See Us

Let us bring back that
"showerroom gleam" to
your car in jig-time for
little money.



No matter how weary and worn your car may look, our repaint job will give it a glossy "like new" finish at very small cost.

Drive your car in for a beauty treatment"

Phone
JO-9-3381

Paint and Body Dept. 102 East Main
CHARLIE CROFT, Body Dept. Manager
DAY PHONE JO-9-3381
NIGHT PHONE JO-9-3745

CHEVROLET CO.

Chevrolet - Oldsmobile

WICHITA FALLS, DIAL 2-8111

We give **1/2% GREEN STAMPS**

WEDNESDAY IS DOUBLE
S. & H. GREEN STAMP DAY
With Purchase of \$3.00 or
More of Merchandise

We give **1/2% GREEN STAMPS**

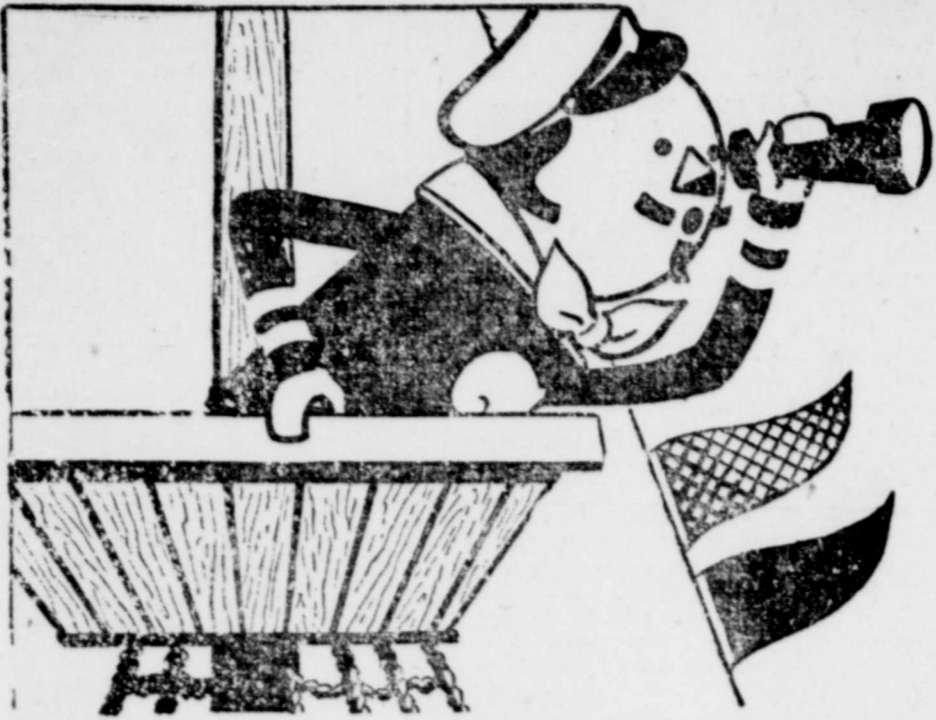

DEL MONTE

BRAND

PINEAPPLE

Sunshine Cruise



WE GIVE **1/2% GREEN STAMPS**

ADD PARKER'S STORES INC.

IN BURKBURNETT

- FAMOUS BRANDS**
You'll be sure of satisfaction every time you buy if you choose your favorite brands at PARKER'S.
- CONTINENTAL 6-MONTH **WAX**
 - Quart Can **\$1.19**
 - 1 1/2-Gallon Can **\$1.95**
 - KRAFT'S CHEEZ-WHIZ 8-Oz. Jar **33¢**
 - TENDERLEAF TEA BAG 48's Pkg. (Deal) **57¢**
 - CRANBERRY SAUCE
 - OCEAN SPRAY (Whole or Strained) Lb. Can **23¢**
 - STEELE'S SPAGHETTI 300 CANS **2 for 19¢**
 - IRELAND'S CHILI No. 2 Can **59¢**

| | | |
|--|---|---|
| CHUNKS OF PINEAPPLE No. 211 Can 15¢ | CRUSHED PINEAPPLE Buffet Can 21¢ | Tidbits of PINEAPPLE No. 211 can 21¢ |
| PINEAPPLE JUICE 46 oz can ... 29¢ | No. 211 can .. 9¢ |  |
| PINEAPPLE JUICE 2 No. 1 cans . 29¢ | No. 2 can ... 29¢ | |
| PINEAPPLE SLICED No. 2 can ... 29¢ | No. 2 can ... 25¢ | |
| PINEAPPLE SLICED | | |

- ARROW TV **POPCORN** 10 Oz. Can **15¢**
- LITE FLUFF **BISCUITS** Can **10¢**
- KRAFT'S GRAPE PRESERVES 20 Oz. Jar **43¢**
- LADY FAIR FLOUR 10 Lb. Bag **89¢**
- PIONEER BISCUIT MIX 2 Lb. Can **49¢**
- HERSHEY'S DAINTIES 6 Oz. Pkg. **27¢**
- ASHLEY'S TORTILLAS Can of 12 **31¢**
- CHAMP DOG FOOD HORSE OR BEEF No. 1 TALL **2 for 17¢**
- SO-WHITE LIQUID BLEACH Quart **15¢**

JOIN THE MARCH OF DIMES **FIGHT INFANTILE PARALYSIS**

GREEN GIANT **PEAS** 303 Can **19¢**

WHOLE KERNEL NIBLET **CORN** 46 Oz. Can **29¢**

2 12 Oz. Cans **33¢**

PAY YOUR POLL TAX BEFORE JAN. 31

| | | | |
|---|---|--|---|
| JEAN'S FROZEN ROLLS (Parkerhouse or Cloverleaf) Packages of 24 Rolls 29¢ Pkg. | TEXAS ORANGES 5 Lb. Bag 29¢ | RED ROME APPLES 2 Lbs. 25¢ | FIRM GREEN CABBAGE Lb. 2 1/2¢ |
| California Avacodas 2 For 29¢ | | | |

SWANSON'S — BEEF — CHICKEN — TURKEY

T-V DINNERS Each 69¢

| | | |
|--|--|---|
| Fisher Boy Breaded SHRIMP 10 oz pkg 55¢ | Armour's Star Hen TURKEYS 9 to 16 Lb. Size 1b 49¢ | SLICED CALF LIVER 1b 55¢ |
| BOOTH Fish Sticks 8 Oz. Pkg. 35¢ | ALL MEAT BOLOGNA Pound 43¢ | LEAN DRY SALT BACON Pound 39¢ |
| | | ARMOUR'S SMOKIES 12 Oz. Pkg. 49¢ |

UNDERWOOD'S BARBECUED CHICKEN 12 Oz. Pkg. **75¢**

UNDERWOOD'S BARBECUED BEEF Lb. Pkg. **89¢**

PARKER'S FOOD STORES, INC.

WE GIVE **1/2% GREEN STAMPS**

All Insurance is the same 'til you have a claim

Burk Insurance Agency
HOWARD CLEMENT
New Location—Next To Legion Hall

Texas Safety Association

With the 1958 motor vehicle inspection deadline more than three months away, approximately one million vehicle owners have obtained their 1958 inspection stickers, setting a trend for early inspections.

According to John H. Grant, manager of Motor Vehicle Inspection Records, Texas Dept. of Public Safety, more than 300,000 vehicles above the number inspected during the comparative period last year have been inspected to date. But he cautioned that three million vehicles are yet to be inspected before the April 15th deadline.

Regarding the early inspections, Grant said, "In addition to the ever increasing awareness of automobile and truck owners of safety inspections as an important safety measure, the increase this year is due in part to the realization that periodic inspections help maintain automobiles at higher value by lessening depreciation."

Col. Homer Garrison, Jr. director of the Texas Department of Public Safety, reported that vehicle inspections have reduced traffic fatalities. Garrison said that "mechanical defects were the major factors in 19 percent of the rural fatal accidents in 1957 prior to the inauguration of the inspection program. In 1958 mechanical defects were the major factors in only 5 percent of the fatal rural accidents. It can well be said that this is due to the motoring public's acceptance of the vehicle inspection program by keeping their automobiles in good repair."

The state police director asked for the continued good cooperation of vehicle owners in getting their trucks and cars inspected during the short period that remains in the inspection period. He asked that vehicle owners obtain their inspection stickers early to avoid long waits in lines that normally occur during the first two weeks of April.

BILL BRYANT'S AUTO SALVAGE

WE BUY CARS OF ALL Makes and Models
OKLAHOMA CUT-OFF
Phone JO-9-3581

Bluebonnet Garden Club Met Jan. 14th

The Bluebonnet Garden club met in the home of Mrs. Betty Jackson Tuesday, Jan. 14th. Mrs. Joe Kennedy was co-hostess.

Mrs. Earlene Chambers, president, conducted the business meeting. The nominating committee's report was read by Mrs. B. H. Preston Sr., chairman, and was accepted. New officers for 1958 are: Mrs. Velma Bohner, president; Mrs. Margaret McCabe, vice president; Mrs. Lorita Griffin, recording secretary; Mrs. Maude Teal, assistant secretary; corresponding sec., Gale Butts; treasurer, Mrs. Hattie Burns.

Mrs. Lorita Griffin was leader for the day. Roll call was answered with My New Rose. Mrs. Louise Ratliff, gave a talk on roses, Prune, Plant, care. She gave a demonstration after the program.

A white elephant sale was held and enjoyed by all.

Refreshments were served by the hostesses to Mesdames, B. H. Preston, Sr., Earlene Chambers, Lou Ethel Boyd, Velma Bohner, Lorita Griffin, Louise Ratliff, Zella Mills, Margaret McCabe, Grace Markum, Jean Alexander, Hattie Burns, Gail Butts, Bertha Johnson, Elizabeth Gragg, Maud Teal, Jo Ann Kennedy, Betty Jackson.

BILLIE GORHAM NAMED THE BETTY CROCKER HOMEMAKER OF TOMORROW

Mrs. Billie Gorham has been named the Betty Crocker Homemaker of Tomorrow. She received the highest score in a written examination on home-making knowledge and attitudes. Her examination paper will be entered in competition to name this state's candidate for the title of All-American Homemaker of Tomorrow and will be considered for the runner-up award in the state. For her achievements, she will receive an award pin designed by Trifari of New York.

Mrs. Gorham is a senior in Burkburnett High School. She is serving as editor of the school annual. Billie has served on the student council for three years and has played on the girls basketball team for four years.

Mary Cecil, Elizabeth Gragg and Faye Lynch attended Electra Rebekah Lodge No. 150 Monday night. Mary Cecil, district deputy president, helped install the new officers for the lodge.

Classifieds Pay Dividends

News From The Congress

By Congressman Frank Ikard

An acute disaster hit most farmers in the great area of our country during the 1957 growing season. It was actually more than a disaster. It was a calamity in a large area of the Southwest and the Deep South. Heavy rains during the planting and growing seasons and early frosts and freezes during the harvest season greatly reduced farm yields and the quality of farm commodities. As a result, many of the farmers who had just gone through an extended drought find themselves in an acute economic condition. Along with other members of Congress from the effected areas, I have met with Representatives of the Department of Agriculture this week in an effort to work out some workable plan through the Farmers Home Administration or other agencies for making additional financing available and working out ways to extend existing FHA obligations. It is hoped that something constructive can be developed immediately. The farm plan that Secretary Benson presented to Congress yesterday has little chance of being approved for it has practically no Congressional support.

As fantastic as it may seem, there can little question but what the Nation that controls outer space in the immediate future will be in the same position of power as those that controlled the seas one hundred years ago. We in the United States must move rapidly and gain this control or reconcile ourselves to be a second class power in the world. It is now evident that Congress will move swiftly to make available the funds necessary for research & development in this important field; however, the mere appropriation of money is not sufficient. We must have good organization and good management, and almost equally as important be prepared in our thinking to accept the sensational and dramatic developments that will shortly be forthcoming with respect to travel and movement in outer space. It is hoped that the argument over why we are not ahead in missile development will not degenerate into a partisan, political hassle. It is far more important to our country's survival that we all work together to assure our being in the lead in the days to come rather than to argue among ourselves about who must bear the blame for our not being out ahead now.

Visitors from home this week were Mr. and Mrs. Sid Grayson and their two children, Susie and "Butch." Mr. Joe B. McNeil of Wichita Falls and Mr. Robt. W. McFarlane of Burkburnett.

Mary Cecil, Faye Lynch and Core Lee Harmond attended Oriol Rebekah Lodge at Lawton, Okla., Friday night.

FIRST ENTRY



First entry in the 1958 Maid of Cotton Contest is a tall, blue-eyed blonde from New Mexico. She is Laura Anderson, 19-year-old daughter of Mr. and Mrs. Cecil Anderson of Roswell. Chosen New Mexico's Maid of Cotton in a state contest, she is automatically eligible to compete in the national finals. Information on the 1958 Maid of Cotton Contest, which opened this month, is available from the National Cotton Council, P. O. Box 9905, Memphis 12, Tenn.

News From The HD Agent

Do you know what your soil needs? Many of your problems with the home landscape could be answered by having the answer to that one question and then doing something about it.

A soil test is the one way find this answer. Such a test will give you information about your soil and recommendations for improving it.

Such a test can be made at A and M College or Midwestern University. If interested, contact Miss Thelma Wirges, county HD agent.

Mesdames J. L. Graham, Marie West, Gayle Lowrance, Jud Irby, Walter Mersiovsky and Rex Adams are members of the Home Improvement committee for the Wichita Program building Group. When they met and made suggestions for improving the home landscape, they found this as the first need.

Make a good start for your 1958 landscape, with a soil test. The dollars you spend for a soil test will be the wisest dollar you can invest in your yard.

Mrs. Ralph Swinford is to be the Wichita County nominee for conservation Homemaker of the year. Mrs. Swinford has a home landscape worth a trip for anyone to see.

A large percentage of home fires start by burning trash. Thelma Wirges, county HD agent, says that a good trash burner helps insure the safety and beauty of your home.

For convenience, locate the trashburner near the kitchen, but far enough away for safety. It does not have to be large, if trash is burned every day or two.

For materials that won't burn bottles, tin cans, etc., place a large fly-tight garbage can near the trashburner.

Sparks fly easily, so cover top and front of the trashburner with one-fourth inch wire mesh. It should be surrounded by shrubs that will not burn easily. Locate at least 12 feet away from buildings. Make sure the clothesline is well out of range too.

Plans for building your own Mortarless Trash Burner are available from your local county demonstration office.

Local Births

Birth certificates were issued to the following Burkburnett parents last week: Messrs and Mesdames:

- Wilburn Paul Jennings, boy, Terry Paul
- Peter John Gordon Smalley, boy, Peter John
- Jimmy Butler, Jr., girl, Loretta
- Milton J. Holman, boy, David Neal.

Classified Ads Get Results

FROM WARM SPRINGS

FACT AND FANCY

by *Walter H. Rutter*

(Wherein the director of public relations at the Gonzales Warm Springs Foundation tells of Texas' own physical rehab center and also throws in a little tongue-in-cheek palaver for which, incidentally, the management is not responsible.)

A country girl, I once read, is one who goes to bed feeling all in and gets up feeling fine. A city girl, on the other hand, goes to bed feeling fine and gets up feeling all in.

That, I was informed, is the difference between a country girl and a city girl.

As a country boy, I used to keep an eye on a good many country girls in my day. So I can vouch that after rising at some ghastly hour in the morning and helping with household and farm chores all day, the average country girl, or boy, was pretty well bushed by sundown.

Of course, they could always call on a nice reserve of country energy for a Saturday night hoe-down or sociable pea-shelling. But then Sunday morning they would sleep late and not get up until maybe 6:30.

But all this has been changed as the farm has become mechanized and electrified. The country girl, like her city cousin, gets her dairy products from a dairy rather than first-hand from a cow. Both obtain their canned goods and other foodstuffs from the grocery store. Both have wheels to take them where they are going.

Both have the best equipment in the world. And truly they all help make it a wonderful world. As they say in France, "Vive le equipment! Vive Les girls!"

NEWSPAPER ADVERTISING

AT YOUR SERVICE

TO HELP YOU SELL



Mrs. W. B. Short Hostess Jan. 16th To Friendship Class

The Friendship class of the First Baptist Church met in the home of Mrs. W. B. Short with group one as co-hostess, Thursday, Jan. 16th.

The meeting opened with the class theme song, Have Thine Own Way Lord. Mrs. Will Teal, president, welcomed the members and two service members, Mrs. Lester Coats brought the devotional from Matt. 5 and 6.

Mrs. E. R. Burns gave a very interesting talk on the religions of the world. Mrs. R. P. Thaxton teacher, dismissed the meeting with prayer.

Delicious refreshments were served to 17 members and two service members.

More perfumed products are used by men than women.

Home Nursery

C. P. SKIDMORE
N. Berry St., Ph. JO-9-3188

SALE

Baker Arborvitas \$1.50
4-5 ft.

Mimosa Trees, 4-6 ft. \$1.50
Many other Shrubs to Choose From

BE SURE YOU SCORE -

You are the one who makes your future. Don't let others think for you. Quit fooling yourself—Get an Education. LET COLUMBIA SCHOOL HELP YOU

Study at home in your spare time... Mark course you are interested in and mail today for full information how we can help you.

Write Columbia School

P. O. Box 1025 Wichita Falls, Texas

- () High School () Grade School
- () Private Secretarial () Television
- () Business Administr'n () Drafting
- () Bookkeeping () Electronics

Name..... Address.....
City..... State.....

EXTRA WARMTH

as near as any electrical outlet

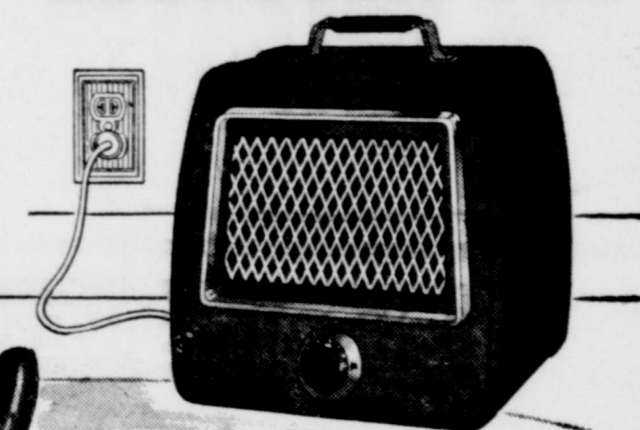

with a

Portable ELECTRIC Heater

When you need extra warmth for comfort, a portable electric heater gives it to you instantly. Just plug in, flip a switch and soothing electric heat quickly chases away the chill. Ideal for warming up those hard-to-heat areas around your home... and for providing supplemental heat when needed in the nursery, bathroom or sickroom. For quick comfort at the flip of a switch, get a portable plug-in electric heater now!

Your favorite electric appliance dealer has a variety of portable plug-in electric heaters from which to choose. See him soon!

TEXAS ELECTRIC SERVICE COMPANY
J. B. ADY, Manager Phone JORDAN 9-3373



FRESHER WHEN YOU SERVE IT



MRS BAIRD'S ENRICHED BREAD



COME 'N' GET IT...

**GUARANTEED
BEST BUYS**

The best for less! This is our warranty, so—come 'n' get it! Choice meats and poultry, quality groceries and fresh foods, all priced to please the most discriminating of taste, the most budget-wise shopper.

CHUCKTIME
VIENNA SAUSAGE
3 For 29¢

• MEATS •

ROYAL Gelatin Desert Assorted Flavors

Each **5¢**

PURE PORK **Sausage 3 Lbs. For 89¢**

Armour's **CHILI** No Beans

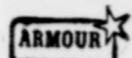

3 1 Lb. Cans

\$1.00

BURLISON'S **FRANKS** Lb. **49¢**

No. 1 DRY **Salt Pork** Lb. **35¢**

Gladiola **CAKE MIX** White Chocolate Yellow or Pound

Each **29¢**

CUDAHY Wicklow THICK SLICED **BACON** 2 Lbs. For \$1.00

SCHILLINGS **Pure Black Pepper**
4 Oz. Can **29¢**

Mrs. Tucker's

All Vegetable **Shortening** 3 Lb. Carton

69¢

BACON SQUARES Lb. **29¢**

BUDGET SAVERS

SHUR FINE **DICED BEETS** 2 No. 303 Cans **25¢**

Rosedale Cream Style **WHITE CORN** 2 No. 303 Cans **29¢**

Diamond **TOMATOES** 2 No. 303 Cans **29¢**

Shur Fresh **BISCUITS** 10 to Can **Can 10¢**

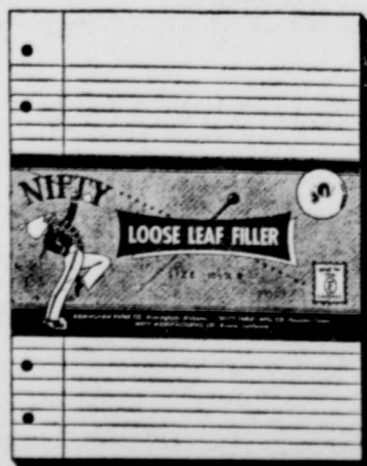

50c Size **35¢**



U. S. No. 1 **RUSSET Potatoes** 10 LB. BAG **59¢**



CALIFORNIA Firm Head **LETTUCE** 10¢

TEXAS Full of Juice **ORANGES** 5 Lb. Bag **35¢**

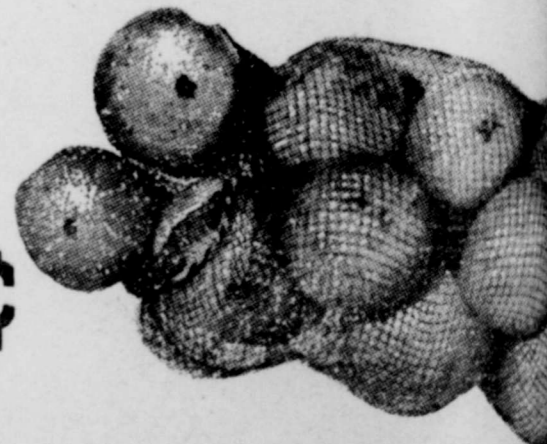

GUNN BROS. STAMPS WITH EVERY PURCHASE
XO—XO—XO—XO
DOUBLE STAMPS EACH WEDNESDAY

UNITED Supermarkets We S for

Rites Jan. 12 For Alice Schoch

Mrs. Alice M. Schoch, 77, passed away Sunday, Jan. 12th at 8:25 p. m. in the home of her daughter, Mrs. Arthur C. Houser. Mrs. Schoch had been a diabetic since July 1920. On Jan. 30, 1957, she fell and fractured her hip and since then has spent most of the time in bed.

Mrs. Schoch, the former Alice Mae Bennett, was born April 19, 1880 in Bluffton, Ind. She was married to Mr. Charles L. Schoch on Dec. 24, 1899 at the home of her parents. Mr. and Mrs. John G. Bennett. They moved to Burkburnett from Poneto, Ind. in 1917 and were residents here all this time except for the 18 years they lived in Electric. Mrs. Schoch joined the First Methodist church at Poneto in 1900 and became a member of the Rebekah Lodge No. 571 in 1902. At the time of her death she was a member of Burkburnett No. 67. Mr. Schoch died Oct. 20, 1953 after several weeks illness.

Survivors of Mrs. Schoch include daughter and son in law, Mrs. Kathryn and husband, Arthur Houser; one son, Earl Johnson; 4 grand children, Ann, Jerry, Janet and Eddie Johnson of Dalhart; one nephew, Mrs. John Quick and son, Louis Quick and son Charles and Kay, of Iowa Park. Funeral services were conducted at the First Methodist church, Jan. 12th, at 10:00 a. m. by Rev. Turner, pastor officiating. Nancy Lilley sang, "The Heart of God. Mr. Houser, Face to Face." Burial was in Burkburnett cemetery.

Devol News

Mrs. C. O. WOODLEY

This community received a good rain Sunday and light snow Monday which will no doubt be of much benefit to farms and garden prospects.

Mrs. Birdie Denton and son Harvey D. of Carter were weekend guests of Mr. and Mrs. A. J. Mays and family.

Mr. and Mrs. J. P. Ely spent the weekend in Altus with relatives.

Mrs. Lester Booher has been returned to her home after receiving treatment several days in a Wichita Falls hospital for a heart attack. While Mrs. Booher is not able to be up and about much, her condition is reported as improving.

Mr. and Mrs. Evert Daniel and Mr. and Mrs. Don Daniel of Sulton, Wash., were guests this week of the former Mr. Daniel's sister, Mr. and Mrs. A. S. Patterson, and his nephew, Jack McCasland and family.

Mrs. Dollie Hardin spent the weekend in Dallas with her daughter, Mr. and Mrs. Bobby Gaston.

Mr. and Mrs. G. A. Woodley and Mrs. Eva Phillip of Wichita Falls visited in the C. O. Woodley home Thursday evening.

Mrs. Pearl Coker was in Fort Worth over the weekend transacting business and visiting relatives.

Mr. and Mrs. Albert Freeland and children of Frederick visited her parents, Mr. and Mrs. E. N. Miracle over the weekend. Miss Bessie Woodall of Lawton was a guest last week of her sister, Mrs. E. N. Miracle and Mr. Miracle.

Card Of Thanks

Our heartfelt thanks to all who extended comforting sympathy and help in our recent sorrow. For the food, beautiful service, floral offerings and other kindnesses, we are deeply grateful. A special thanks is extended to the First Methodist church, First Baptist church, Rebekah Lodge 67, Mathis Chevrolet employees, Bluebonnet Garden club and our neighbors.

Mr. and Mrs. Arthur Houser and Mr. and Mrs. R. E. Johnson and family.

Card Of Thanks

Our recent sad loss leaves us with grateful hearts toward neighbors and friends. Their comforting expressions of sympathy and thoughtfulness will always be remembered.

The J. M. Cantrell family

1000 to Attend Field & Stream Annual Meeting

Approximately 1,000 persons are expected to attend the Jan. 30th Northwest Texas Field and Stream Associations annual banquet at Midwestern University to hear Robert B. Anderson, Secretary of the Treasury and guest speaker at this year's banquet.

This year's banquet will honor members of the Texas Game and Fish Commission who will be guests of the association.

Tickets to the banquet will go on sale Tuesday, Jan. 21st at 3 Wichita Falls sporting goods firms. Tickets may be obtained at either Noble's Hardware, Holts Sporting Goods and the Rod and Gun Store in Wichita Falls, or by writing Box 461, Wichita Falls.

Dale Jones, NTFSA secretary, said tickets would be placed on sale in other cities if business firms or service organizations would contact the association.

Because of space limitations, Jones said only 1,000 tickets will be sold. The dinner will be held at 7:00 p. m. in the Midwestern University Student Center.

The banquet's guest speaker came to the North Texas area in 1937 as general counsel to the vast Waggoner Estate. Four years later, he was made general manager, a position held until 1953 when he was appointed Secretary of the Navy by President Eisenhower.

Two years later, Anderson became president of Ventures Ltd., a multi-million dollar mining firm. The tall Texan served as president of the firm until appointed secretary of the Treasury in May of 1957.

W. S. Ikard is credited with bringing the purebred Herefords to Texas in 1876.

With Our Subscribers . . .

NEW SUBSCRIBERS

U. S. Hill
Mrs. Des Bruce
J. C. Pares
Rosa Pean
Mrs. A. M. Bowler
Viola Bryan
Mrs. J. Y. Blakely
Robert L. Butts
Mrs. John Yelush
Mrs. W. F. Houston
W. K. Clayton

RENEWALS

R. W. Brookshier
Mary Frances Clark
Mrs. Eugene Griffin
Mrs. M. R. Hewell
W. C. Gage
A. W. Newman
B. H. Alexander, Jr.
James Brady, Jr.
H. C. Preston
W. B. Sanders
R. L. Baldwin
Vivian Lilly
J. D. Stegall
John H. Rigby
Sam Shrum

Note of Appreciation

We wish to express our sincere appreciation to the local firemen for their prompt and efficient service in extinguishing a fire in our storage building early last Friday morning. Your promptness held our loss to a minimum on the building.

Mr. and Mrs. Harlin A. Mills

WA WA KI YA CAMPFIRE

The Wa Wa Ki Ya Campfire girls met at the home of Mrs. Dorothy Wilson, Thursday, Jan. 16th. Mrs. Wilson, the leader, gave the girls record books to keep deeds for earning beads.

The girls discussed the coming Father-Daughter Banquet to be held Feb. 14th at the Town Hall.

Eight members were present.

Susie Parsons, Reporter

William B. Miller Dies In Calif. Jan. 2

William Bert Miller, 64, of 839 19th St., San Bernardino, Calif. died Jan. 2 in a San Bernardino hospital.

A native of Texas, he lived in San Bernardino and California 18 years, and was a carpenter and an employe of Kaiser Engineers. He was a member of Carpenters Local No. 944 of San Bernardino, and was formerly a member of AF and AM in Burkburnett, Texas.

Survivors are the widow, Marie San Bernardino; two daughters, Mrs. J. F. Mertz of St. Louis, Mo., and Mrs. C. W. Johnson, Shreveport, La.; three sons, Olen G. and Ronald K. of San Bernardino, and Nolan B. Miller, Beverly Hills; seven grandchildren; three brothers, Ace Miller of Electra, Lum Miller of Coachella Valley and Jim Miller, Fox, Okla. and two sisters, Mrs. Savannah Little, Dennison, Tex., and Mrs. Jossie Sparks, Gary, Okla.

Services are pending at Mark B. Shaw Chapel. Interment will be in Mountain View Cemetery. The body will lie in state from Saturday noon until time of services.

Snow and Rain First of Week

Rain, which began early Sunday morning continued throughout most of the day. One inch was gauged.

About daybreak Monday morning a light rain turned to sleet then to snow. Big flakes of snow fluttered down most of the day. On streets and roads the snow melted as it fell. Freezing temperatures hit just before dark, but driving conditions never became hazardous. If all the snow which fell had remained on the ground it would have amounted to at least one inch. Coldest temperature was 21 degrees Tuesday morning.

Showers are predicted for late afternoon today (Thursday).

Wilbarger-Wichita Soil Conservation District News

The Wilbarger-Wichita farm implement dealers and Soil Conservation District Supervisors will meet Thursday night, Jan. 23rd at 7:30 p. m. in Smith Cafe in Iowa Park.

Purpose of the meeting is to plan activities to be sponsored by both groups during the year.

McCormick Farm Store, Grisham and Tole Implement Co., and Etter Tractor Co. all of Wichita Falls received Farm Equipment Retailer conservation certificates for their assistance to Wilbarger-Wichita Soil Conservation District during 1957. Lakewood implement and Fred H. Lalk of Electra also received the same award.

A. R. Etter of Wichita Falls is president, and Dick Booger of Vernon, secretary.

ROTARY CLUB

Meets Each Tuesday Noon
Morris Bookbinder, President

The club recognized Mrs. R. M. Davis and Mr. Al Lohoefer on their birthdays by singing the birthday song at the regular noon luncheon Tuesday.

Mr. Tom Putnam of Longview, Tex., was a visiting Rotarian; Mrs. Pat Robinson was a guest of Dr. Robinson; Mrs. Harold VanLoh, guest of Harold VanLoh; Opal Bookbinder, guest of Morris Bookbinder; Tom Donnell guest of Clark Gresham and nine visiting Rotarians from Wichita Falls.

Dr. Morrison introduced Curtis Cook, Editor of the Record News of Wichita Falls, who gave an interesting summary of the news and made predictions for the year of 1958. Mr. Cook stated that 1957 would go down in history as a milestone in progress and education and also stated he profoundly believed we would plant our feet upon other planets in the not too far future. Mr. Cook has talked to the Rotary club annually for the past 26 years.

The club was 100% in attendance for the first time in several months.

Walter Riley will bring the program next week.

Texas' rainfall was below normal during seven of the eight years from 1947 to 1954.

Call JO-9-2191 for all Printing

PALACE THEATRE
BURKBURNETT, TEXAS

50c 35c 20c

Week Nite Open 6:15 Starts 6:30

FRI.-SAT., JAN. 24-25

Walk Into Hell
CHIPS RAFFERTY
Francoise Christophe
— PLUS —
Gun Girls
JEANNE FERGUSON
JEAN ANN LEWIS

SUN.-MON., JAN. 26-27

A Hatful of Rain
EVA MARIE SAINT
DON MURRAY

TUES.-WED.-THURS.
January 28-29-30

Rockabilly Baby
VIRGINIA FIELD
DOUGLAS KENNEDY
— PLUS —
Young and Dangerous
LILI GENTLE
MARK DAMON

NOTICE

Bluebonnet Garden club will meet Jan. 28th 2:30 p. m. in the home of Mrs. J. A. Johnson for a workshop. Members are asked to make totem poles to bring pokers, flexible 10 or 15 inches of 1-4 square cloth 30 inches half and half peatmoss suitable, enough to fill. Other material they work with.

Mrs. Peggy Mathis and Mrs. Johnson will be hostesses.

SIMPSON'S LAUNDRY
308 Avenue E Burkburnett, Texas
ONE DAY SERVICE — All Work Guaranteed (SOFT WATER)

Wash and Dry 7c lb. Wet Wash 5c lb.
Drying 2 and 3c lb.
Help-Your-Self Washing . . 60c per hr.

RANCHHOUSE CAFE
UNDER NEW MANAGEMENT

Mr. and Mrs. Herman Dorsey wish to invite their friends to visit them at their new place of business.

They specialize in good home cooked meals featuring steaks, sea food and chicken

Open 7 days a week—6 a. m. to 10 p. m.
With the Exception of Friday and Saturday—Open until 12:00 P. M.

FINAL REDUCTION
On All Fall Merchandise

4 RACKS LADIES' FALL AND WINTER DRESSES
\$2.98, \$5.00, \$8.95, \$10.95

LADIES' SUITS AND COATS 1/2 PRICE

Ladies' and Children's Sweaters and Sportswear Reduced

1 Group Ladies' and CHILDREN'S BLOUSES . . \$1.00

Ladies' PIXIE SHOES \$2.98

Children's PIXIE SHOES \$1.98

SMART SHOP
MRS. A. L. SCOTT, Owner
224 East 3rd St. Phone JO-9-3571

END TIPS
ER 2

How To Plan Federal Income Tax Deductions

One of a series of four articles on federal income tax. The articles are based on information provided by the American Institute of Certified Public Accountants and the Texas Society of Certified Public Accountants.

By waiting until after the first of the year to decide whether to take your deductions or take the standard 10-per cent deduction you run the risk of losing your greatest tax-saving opportunity.

When you are forced to take the standard deduction because your actual expenses are less than the standard deduction, you literally "waste" your deductions for tax purposes. Don't let this happen to you every year. Plan your expense outlays so that you go over the standard 10-per cent deduction occasionally. This can be done by spreading two years of actual expenses into one.

For example, assume that you expect to have an adjusted gross income of \$7,000 for this year and deductible expenses of about \$100 less than what you are entitled to deduct if you take the standard 10-per cent deduction. Included in your actual expenses, however, is \$250 in medical expenses and \$100 in home charges that will have a 10-per cent deduction in 1958 but which can be deducted in 1957.

Standard Deduction

If you pay these expenses before December 31, you can bring your total allowable deductions for 1957 up to \$950. By spreading these deductions this year and the standard deduction next year, your actual expenses are somewhat less because of the prepaid—your total for both years will be only \$1,650. Had you taken the standard 10-per cent deduction in both years, the total would be only \$1,400.

A self-employed worker who has difficulty enough deductions to justify the pyramid plan. He could set up a "lending" and "borrowing" plan that would enable him to throw his deductions into the year of his pyramiding.

By spreading your expenses for 1957 and 1958 you should be able to

beat the standard deduction by itemizing), and minimize your deductible items for 1957 and 1958 (when you will take the standard deduction and waste your actual expenses) The general rule to follow when you are trying to make the most of your actual expenses is: keep outlays as low as possible in the years in which you take the standard deduction and pyramid them as much as possible in the years in which you itemize expenses.

Pyramid Medical Expenses

Most taxpayers need look no further than their family medical bills to find a deductible expense that can be pyramided to gain a well-earned tax advantage. The section of the tax law governing the deductibility of medical expenses states that unless you or your wife will be 65 years old by January 1, 1958, you may deduct only those medical expenses for 1957 in excess of 3 per cent of your gross income.

If you find that you are near or over the 3 per cent minimum and you are going to itemize deductions this year, you should pay as many of your medical bills as possible before December 31. And since medical expenses can be deducted only in the year paid (but cannot be prepaid), you might even consider speeding-up and paying for the dental work, eye examinations and general physical check-ups your family will otherwise be having in the early part of 1958.

Taxpayers who had low medical expenses for 1957 should reverse this procedure, postponing the payment of their year-end medical bills until after the first of the year. In this way they may be able to exceed the minimum requirement in 1958 and to gain a benefit from a payment that would otherwise be lost on their 1957 return.

Plan Premium Payments

The premiums you pay on your health, accident and hospital insurance policies can be deducted as a medical expense—so plan your payments accordingly. To give you greater flexibility in the shifting of medical deductions from one year to the next, you might arrange to have these premiums fall due in January.

Next Article: More Tax-Saving Deductions and How to Time Them.

This Engraved Card is your Invitation to the Wedding

THE ADS IN THIS NEWSPAPER ARE YOUR INVITATIONS TO SHOP IN THE LOCAL STORES

You wouldn't attend the wedding without an invitation. For the invitation lets you know you're wanted. By the same token, you can be sure that the store that advertises . . . the store that invites you to come in and shop will give you the treatment and service you want. It is well to remember, too, that the store's advertisement saves you valuable shopping time, by informing you of the products it sells, well in advance of your visit.

PATRONIZE THE STORES THAT ADVERTISE IN YOUR LOCAL NEWSPAPER

TEXAS PRESS ASSOCIATION
1716 SAN ANTONIO STREET AUSTIN, TEXAS

IT DOESN'T COST ANY MORE
BE SURE
HOWARD CLEMENT, Agent
New Location—Next to Legion

Buy Auto Liability From The Travelers Insurance Co.



First Baptist Church
Corner Ave D. and 4th St.
LEROY MEYER, Pastor
Gavin Vaughn, Music Director

Sunday School, 9:45 A. M.
Morning Worship, 10:55 A. M.
Training Union, 6:15 P. M.
Evening Worship, 7:30 P. M.
Prayer Meeting, Wednesday, 7:30 P. M.
"In the heart of the city for the hearts of the city"

First Methodist Church
Leon Turner, Pastor

Sunday School—9:45 a. m.
Morning Service—10:55 a. m.
Junior, Intermediate, and Senior Youth Groups at 6:00 P. M.
Evening Worship, 7:00 P. M.
Methodist men meet every second Thursday at 7:30 p. m.
Visitors are cordially invited to attend all our services.
A nursery is provided for nursery age children for both the morning and evening services.

Assembly of God Church
Rev. Lonnie Finney, Pastor

Sunday School—10:00 a. m.
Worship Service—11:00 a. m.
Sunday Night Service—7:00.
Women's Missionary Service, Tuesday—2:00 to 4:00 p. m.
Prayer Meeting Service—Wednesday night—7:00 p. m.
Church location—Two blocks west of School on College St.

Grace Lutheran Church
Third St. and N Ave. E
J. H. KOLLMEYER, Pastor
The Church of the Lutheran Hour, TV's "This Is The Life"

Sunday, 10 A. M., Sunday School and Bible classes.
11 A. M., morning service.
Vesper services every first and third Sunday, 7 P. M.
Saturday School and confirmation class, Saturday, 10 A. M.
LWMS meeting every first Tuesday, 2 P. M.
Sunday School teachers' meeting and teacher training course, every second and fourth Tuesday, 6:30 P. M.
You are cordially invited to our services.

Church of The Nazarene
Rev. Fred Ferraez, Pastor

Sunday School—9:45 a. m.
Morning Worship—11:00 a. m.
Young People Service—6:45
Junior Society—5:45 p. m.
Evening Worship—7:30 p. m.
Wednesday—Prayer Meeting, 7:30 p. m.

First Christian Church
2nd St. and Ave. D
W. T. TURNAGE, Pastor

9:45 A. M. Church School. Classes for all ages.
11:00 A. M. Morning Worship. Attend services regularly, and bring a friend.

Thrift Memorial Baptist Church
Marion D. Baker, Pastor

Sunday School, 9:45—Henry Hodges, Supt.
Morning Worship Service, 10:50 a. m.
Evening Worship Service, 7:30 p. m.
Training Union, 6:30 p. m.
Director A. V. Bruce
Music Director, Mrs. Marion D. Baker
Pianist, Mrs. George Hodges
WMU, Mrs. A. V. Bruce, Pres.
Brotherhood, Geo. Hodges, Pres.
Wednesday night Prayer Service, 7:00 p. m.
—Welcome—

Church of God
Rev. W. F. Toles, Pastor
121 Ave E.

10:00 a. m.—Sunday School
11:00 a. m.—Hour of Worship
7:15 p. m.—Evangelistic Service.
7:30 p. m.—Tuesday, mid-week prayer service.
7:30 p. m. Thursday—Young Peoples endeavor.

If you haven't a church home we would like very much for you to visit us where the full gospel is preached in the old time way. There is special music and singing each service. Each and every one has a warm and hearty welcome to come worship with us.

1st Church of Christ Scientist
Tenth and Van Buren
Wichita Falls, Texas

Sunday School for Intermediates 8:30-10:30
Sunday School for children under 12 years 11:00-12:00, in the Alamo School Annex behind Services, 11:00-12:00 the church.

Church of Christ
Herbert A. Smith, Minister

Bible Study Sunday—9:45 a. m.
Worship—10:45 a. m.
Young Peoples classes, 5 p. m.
Worship—6:00 p. m.
Ladies' Bible Class—Tuesday, 9:30 a. m.
Bible study Wednesday 7:30
We welcome you to any of our services.

A tiny cork tacked on the back of the picture frame will prevent a dark line forming on wallpaper or wall.

HOW FAST CAN YOU GO IN A COFFIN?

Next time you are tempted to step on it, ask yourself this question! Last year, 40,000 died on our highways. In 3 out of 10 fatal accidents, drivers were speeding. Obey speed limits. Drive safely.
BACK THE ATTACK ON TRAFFIC ACCIDENTS!
Published as a public service in cooperation with The Advertising Council

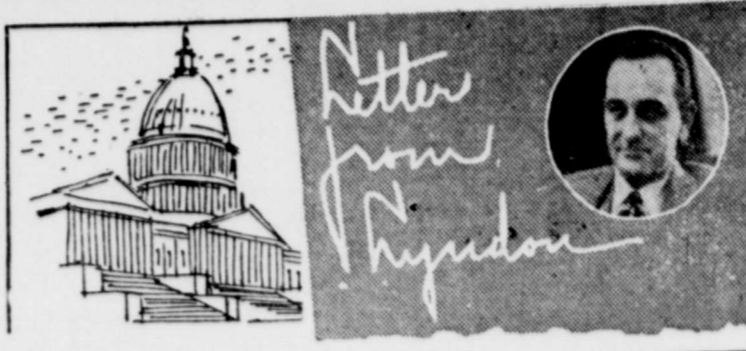

Sen. Lyndon B. Johnson has been assured by the Chief of Army Engineers that the mock-up of a Texas water program he requested last summer will be ready by the end of April.

Sen. Johnson asked the Army Engineers and the Bureau Reclamation to collaborate on the development of an integrated water development plan for Texas. He has been told by Maj. Gen. E. C. Itschmer, Chief of Engineers, that full collaboration exists between the Engineers and the Bureau.

Also, Gen. Itschmer wrote the Senator, the Corps and Bureau are coordinating their activities with the efforts of the State of Texas as represented by the State Board of Water Engineers and other State agencies.

The two Federal agencies invited state representation and participation in all meetings and discussions regarding the program. Four such meetings have been held, two in the office of the State Board of Engineers one in the Austin office of the Bureau of Reclamation and one in the Ft. Worth District Office of the Corps of Engineers.

At the latest meeting, Gen. Itschmer informed Sen. Johnson the general framework of report was established in sufficient detail to permit preparation of a sample draft of the report. Another meeting will be held this month to make final plans for the pattern of the report and the material to be included in it.

The vigor with which the State of Texas is concentrating on the problem of water resource planning and development is indeed gratifying, the Chief of Engineers said. Reports from the field indicate that extensive planning has to date been accomplished by the river basin agencies and that full cooperation of these agencies will be extended to the Federal agencies in the preparation of the mock-up which you have requested.

Trinity Lutheran Church
The Church of Radio's Lutheran Hour and the Family Worship Hour, and of TV's "THIS IS THE LIFE."

Lutheran Hour, Frederick, Kcs. 1670, 9:30 a. m.
Bible class and Sunday School, 10:00 a. m.
Worship Services 10:45 a. m.
The Lutheran hour, Wichita Falls, KSYD, 990—7 p. m.
Mon., S. S. teachers and teacher training course 8:00 p. m.
Wed., Walther League 8 p. m.
Thurs., Adult Choir, 8:00 p. m. Saturday:
Saturday School, 9 A. M.
Confirmation Class, 9 A. M.
Junior Choir, 10: a. m.
You are invited to worship with us and to attend one of our Sunday School or Bible classes.
Rev. L. Boriack, Pastor

Life for most of the world is a puzzle with a peace missing.

Calvary Baptist Church
Ray C. Morrow, Pastor

10:00 a. m.—Sunday School. We use the Bible as our only literature
11:00 a. m.—Song, preaching service.
7:00 p. m.—Young People services
7:30 P. M.—Night preaching service.
Calvary Baptist is an independent Baptist church, free from organizational control and teaching the truth in love. You have a friendly welcome to all services.

Bible Holiness
OKLAHOMA CUT OFF
Bennie J. Watson, Pastor

Sunday School—10:00 a. m.
Morning Worship—11:00 a. m.
Sunday Night Worship—7:30
We wish to extend a hearty invitation to all who do not have a church home, to come and worship with us. The Bible is our only literature. We are an independent pentecostal group and believe in the old time power of God to save, deliver, heal and meet your every need. We extend a special invitation to the children for all of our services.

NOTICE

All society articles must be turned into the office before 5:00 p. m. TUESDAY. Articles received after that time will be held over until the following week. Classified advertising will be received until noon on WEDNESDAYS.

Classifieds Don't Cost They Pay

Lack Of Money Did Not Hamper Missiles Program

"A huge defense budget and a resultant huge Federal budget will not necessarily be the answer to America's missile and Sputnik problems," the president of the West Texas Chamber of Commerce said today.

B. F. Godfrey of Ft. Worth stated that a study just completed by the research staff of the Council of State Chambers of Commerce for the West Texas Chamber of Commerce reveals that there has been no lack of adequate funds for development of satellites and missiles.

The CSCC report, which is substantiated by statements of President Eisenhower, former Deputy of Defense Reuben B. Robertson and testimony of missile experts who appeared before the Senate Preparedness Subcommittee, reveals that the lag in missile development is due to "unsatisfactory organization of the research and development program, absence of overall planning, interservice rivalry and the failure to make decisions."

Noting that economy in the last session of Congress is being blamed for "our obvious lag in satellite development and the apparent lag in our missiles program," the study charged.

"Once economy began to get the same blame, the special interest spending lobbies and advocates of big Federal spending generally saw a golden opportunity.

"They recognized in the Sputniks a vehicle for preventing in 1958 another nation-wide economy wave hike like that in 1957. These promoters of new and expanded Federal spending were well aware last year that the economy wave was largely responsible for such frustrations as they met.

"Now they think they see the opportunity to put through much that they could not get across

last year." Eugene F. Rinta, rector for the council of Chambers, an organization of State and regional Chambers commented:

"The lag in getting satellite out in space is due by the experts on a definite give the effort second-rate to the long-range program, not to insufficient money.

"As for the guided program, there is real concern behind the Russians. The tent to which we are being desirable state of readiness missiles is laid to several factors, but money is not one of them.

Rinta called for a re-evaluation of priorities in expenditures both for defense and activities.

I. O. O. F. LODGE
BURKBURNETT, TEXAS
Meets at I. O. O. F. Hall
Every Tuesday Night, 7:30
Visitors Welcome

RALPH ENGLAND, Secy.
CLAUDE REED, Vice-
Ralph England, Sr., Est.
John M. Bryan, Fin. Sec.

A. F. & A. M.
Stated Meetings First and Monday at 7:30 P. M. at the Masonic Hall

Instruction School
Thursday Night
J. H. Ferguson, Secy.
G. G. TYLER, W. M.

See LEO For
Sand and Gravel
DRIVEWAY MATERIAL
FILL DIRT

LEO BRYAN
521 Tidal Ph. 1088

Septic Tank Pumping Service
For Your Tank Cleaning Job At Reasonable Price
501 East 6th St.
Phone JO-9-3265—Arlis Key Burkburnett, Tex.

TELEPHONE TALK
by C. A. Deuschle, Manager

BACKWARD GLANCE

Once again, we've turned the corner from an old year into a new one.

Before old man 1957 disappears completely from sight, let's take one last look at him. He was a year of continued telephone activity in Burkburnett and other nearby communities we serve. For that, he at least deserves a tip of the hat from us.

Here, in brief, is his telephone record:

- Total telephones now in service in Burkburnett **1593**
- Average number of local calls a day **8762**
- Average number of Long Distance calls a day **345**

To sum it up, folks in Burkburnett depended on their telephones to do many jobs for them in 1957 and we plan this year to continue offering the kind of service that telephone users here have come to depend on.

QUESTION FOR THE LADIES

How many times did you answer your telephone today? Several times, I'll bet. Chances are, you'll get one or two more calls before the evening's over.

I'll bet, too, you're usually in the kitchen when the phone rings, or when you need to make a call. Sometime, just for fun, count the steps you take going back and forth from the kitchen to the phone. And count the times, too when you hurry through a conversation because there's something on the stove and you have to get back to keep an eye on it.

A telephone in your kitchen—where you need it most—is just about the handiest "appliance" you can have. You'll be surprised, too, how little it costs to put one in... even if you choose yours in one of the glamorous new decorator colors.

If you'd like more information about how you can have a handy new kitchen phone, just call the telephone business office—and we'll give you complete details.

Call by number. It's twice as fast.
SOUTHWESTERN BELL TELEPHONE COMPANY

SPECIAL FREE!
Muffler and Tailpipe Inspection FREE Installation
of Either When Purchased Here
TATUM GARAGE
413 Avenue B Phone JO-9-2391

Gas does it best... for less!
completely automatic gas CLOTHES DRYER
THE MOST ECONOMICAL WAY TO END WASHDAY DRUDGERY

SPECIAL LOW SALE PRICE
169⁹⁵
AT **LONE STAR GAS COMPANY**
DOWN PAYMENT TAILORED TO FIT YOUR NEEDS
AS LOW AS **5⁵⁴** PER MONTH

Universal dryers give you more features for your money!

- COUNTER STYLE TOP. Modern top provides added working space.
- "NO SNAG" TUMBLER. Smooth heavy coated enameled surfaces eliminate snagging or tearing.
- HEAVY-DUTY CABINET. Finished in gleaming white baked-on enamel.
- AUTOMATIC SAFETY PILOT. Lights automatically. Safe, sure and dependable. No 220 volt wiring needed.

LONE STAR GAS COMPANY

We Write Hospitalization Insurance With The Travelers" ■ Burk Insurance Agency

HOWARD CLEMENT
New Location—Next To Legion Hall

STATE CAPITOL News

By VERN STANFORD
Press Association

Pay your poll tax! Pay your poll tax! Pay your poll tax! That's the cry from all corners as individuals and groups began their campaign for support in the approaching 1958 elections.

AFL-CIO and strong labor committees are making a vigorous drive to get union members to pay the \$1.75 right to vote tax, and become eligible to vote in the saddle in Texas government.

Gov. Price Daniel is urging all Texans to get that poll tax receipt now, before the Jan. 31 deadline.

Says the Governor, "Bad public officials are elected by good citizens who do not vote. I urge every Texan who loves this State and believes in majority rule to pay his poll tax and take an active part this year in the fight for constitutional government of, by and for the people." He emphasized that minority groups should not be allowed to take over Texas.

Also busy contacting eligible voters are the State Democratic Executive committees headed by

Jim Lindsey of Texarkana and Jake Pickle of Austin.

Equally active is the DOT, whose chief spokesman is Mrs. Frankie Randolph of Houston. Aiding her are Alexa Dickie of Denton, Creekmore Fath of Austin, AFL-CIO heads and NAACP leaders.

"It looks like a country folks-big city battle," said one observer. With labor determined to swing the big cities, the final decision may rest in the hands of the multitude of smaller Texas towns and the rural folks. Usually they can be depended upon to vote, rain or shine.

INTEGRITY AND ECONOMY—in state departments will be emphasized in 1958, said Gov. Price Daniel in a speech kicking off his second year as chief executive, and the year in which he is expected to seek re-election.

Speaking to some 200 state officials, Daniel asked them to be responsible in their departments for strict compliance with reform laws passed last year. He said two types of people can undermine public confidence in Texas' 56,000 officials and employees, a "very few" wrongdoers and self-seeking demagogues who capitalize on the scandals.

He's not ready to sing bankruptcy blues, said the governor, referring to predictions that the state treasury would be in the red by 1959. Nor is he yet convinced, he said, that new taxes will be necessary next year.

But he urged department heads to keep a sharp eye on expenses and offered services of his budget staff to officials needing help in dollar stretching.

POLITICKING IS ON —

By tradition, the opening of the red bud in East Texas is a sort of starting gun for politicking.

Some seasoned campaigners regard an announcement before red bud time as a farmer would look in planting before the last frost. But for politicking or farming, there has to be some fence mending, tool sharpening, seed buying and ground ploughing before planting time.

Hence, this January, though the air is still frosty, Texas politicians are preparing the ground for a hoped for harvest of votes next summer. In Austin every move by a person in public life is interpreted as tool sharpening.

These events in the news are regarded as part of the pre-campaign cultivation:

Democratic Party Control —

is expected to be a hotter issue this year than most campaigns for Capitol posts.

Stage is set for the first round of customary shin-kicking and name calling at the State Democratic Executive Committee meeting here Feb. 1st. SDEC is largely made up of conservatives favorable to Gov. Daniel. Their critics and opponents are the Democrats of Texas, a liberal group which contends its partisans were in the majority at the last state convention, but were unfairly squeezed out of party posts.

DOT has drawn up a proposed "code of ethics" which, it says, will prevent any fast shuffles at future conventions. At the Feb.

1st meeting DOT representatives will urge the Executive Committee to adopt the code.

RATTLING THE BARS —

More housing, more paroles, more industries are recommended by the Board of Corrections to relieve "a potential explosive situation" in Texas prisons.

Board said it will probably ask Legislature for \$7,500,000 house appropriation. Mgr. O. B. Ellis' report to the board on prison rumbling said that with the inmate population at 10,500 at least 75% have to be crammed into "tanks" (one room barracks with 400 sleeping on the floor.

Boar also urged speed in getting into operation the paid parole supervisor program, authorized by last Legislature. Supervision system is designed to permit more paroles. About one-third the required number of supervisors has been hired so far.

Federal government threw a monkey wrench into prison operations by cutting back on the prison farms' cotton acreage, said the governing board. It said more work opportunities for prisoners must be developed.

GOLDEN AGE AIDS —

Ways to improve the outlook for Texas' older citizens are being sought by a 15-member committee of legislators and private citizens.

Sen Crawford Martin of Hillsboro was named chairman at the first meeting of the panel.

It's not "just an old age pension committee," said Martin. It will consider such sticky prob-

lems as the number of aged persons in mental institutions because no one knows what else to do with them. Also the difficulty oldsters have finding employment even with valuable training experience.

Percentage of "over 65's" in Texas population has doubled in past 50 years.

EVERYBODY CAN APPOINT —

Who has the right to appoint the attorney to handle affairs of an insurance company in receivership probably will continue to be a source of controversy.

But Renne Allred, Jr., whose right to that post has been contested, can keep his job as the result of a Supreme Court ruling.

At issue was whether the Board of Insurance or court handling the receivership should name the attorney. Allred was appointed by a local district court.

High Court said, in effect, the board has first appointive power, but the court can step in where necessary.

Mary Cecil, Faye Lynch and Bessie McKnight attended Rebeah Lodge No. 236 at Wichita Falls Tuesday night. Mary Cecil district deputy president, assisted in the installation of officers.

OUT OF TOWN PRINTERS PAY NO TAXES HERE LET US DO YOUR PRINTING

M. U. Announces Spring Schedule Adult Education

The Midwestern University Evening College Division of Adult Education announced today the first spring schedule of thirty-five classes. The Spring Adult Education non-credit schedule is divided into two 9 week sessions. Enrollment for the Adult classes will be Tuesday and Wednesday, Feb. 5th & 6th, from 8:00 a. m. until 8:00 p. m.

Dr. Louis H. Dobbs, Director of the Evening College, stated that Adult Education consists of all the experiences that contribute to the vocational, technical, professional, intellectual, cultural, social and spiritual growth of an individual from the time he leaves public school until death. The average age of those taking adult education courses on the Midwestern University campus is between 34 and 40 years

of age. The youngest enrolled in the non-credit was 15, while several in their late sixties, were actually engaged in course work. Anyone, regardless of age, race, creed, or amount of schooling, may enroll in these non-credit courses in the Midwestern University Division of Adult education.

Persons may enroll now by mail, or they can come to the Office of the Evening College in the Ferguson Building. Regular enrollment will be Tuesday and Wednesday, Feb. 4th and 5th in the University Center cafeteria.

CLAUD REED PLUMBING

Headquarters for Floor Furnace Repair and General Plumbing
OFFICE
Phone JO-9-2421

J. A. SUTTLES Electric Shop

Motors and Parts Wire and Supplies

CONTRACTING — REPAIRING
205 East 2nd Street Burkburnett, Texas

Irvin J. Vogel
LAWYER
214-218 Wichita Nat'l. Bank Bldg. Wichita Falls, Texas

This Is YOUR City

The Light and Water Systems are owned by you. The revenue from these properties provide many services and conveniences. Each payment is your investment in a better place in which to live.

THINK IT OVER

Municipal Electric Utilities Are Tax Relieving
CITY OF BURKBURNETT



Forward Together Into 1958

The farmer, the business man, the worker . . . all three move forward together into 1958. Each will make his own indispensable contribution to America's continued growth and progress. To all, this bank offers its financial counsel and manifold services in a spirit of constructive cooperation.

0-0-0-0-0-0-0

The **1**st NATIONAL BANK
BURKBURNETT, TEXAS
MEMBER FEDERAL DEPOSIT INSURANCE CORPORATION



The new Impala Convertible with Body by Fisher and Safety Plate Glass for safer, sharper seeing.

ACTION NEVER CAME SO BEAUTIFULLY PACKAGED

... or offered so many new ideas about driving pleasure! CHEVROLET has blended bold new styling with brilliant advances in riding comfort and engine performance to come up with a BEAUTIFULLY MOVING THING.

There's an unmistakable sense of action in the style of this new Chevrolet. You see it in the bold way the windshield rakes back at the corners, in the deeply sculptured gull-wing rear that looks like the very shape of motion. Even the way that trim, slim

steering wheel feels in your hand tells you there's potent performance in this package! Just twist the key. This one snaps awake and into action on a moment's notice, and puts out the kind of performance that puts pleasure into driving. V8's

with up to 280 h.p. supply the action. Full Coil suspension and a new body-frame design turn that action into a smooth, sweet-handling ride. If you like Chevrolet's looks, wait till you sample its life! Your Chevrolet dealer will arrange it.

Only franchised Chevrolet dealers



display this famous trademark

See your local authorized Chevrolet dealer for quick appraisal—prompt delivery!



FORWARD FROM FIFTY

Why Buy Less Than The Best?

THE LARGEST MULTIPLE LINE INSURANCE COMPANY IN THE WORLD. SEE YOUR AGENT. INSURE With The TRAVELERS INSURANCE CO.

BURK INSURANCE
Howard Clement
Phone — Next to Leg...

FOR RENT

FOR RENT—Modern furnished 2 room house. Extra nice. Phone JO-9-2297 or JO-9-3651. CZ

FOR RENT—Televisions, lawn mowers, paint sprayers. Do it yourself headquarters. We give S. & H. Green Stamps. Herring's Hardware and Appliances. Phone JO-9-2711. 201 E. Main St. CZ

FOR RENT OR LEASE. Reasonable—50'x80' business building on new Burk and Okla. Cut-off road. See owner 1-2 miles across Burk bridge. 17-CZ Buddy Bowles

FOR RENT—Large 3 room modern unfurnished house. Phone JO-9-3005. 20-11C

FOR RENT—Two bedroom unfurnished house. Recently redecorated. Call JO-9-2385 after 4:00 P. M. week days, any time Saturday or Sunday. 20-CZ

FOR RENT—3 room modern furnished apartment. Close to business district. Bills paid. Rent reasonable. McNeill Apts. 404 E. 3rd. Ph. JO-9-3753. 20-CZ

FOR RENT—Nice large 3 rm. modern furnished house. Inquire at 114 N. Ave. D. Mrs. Jack Duke. 20-11C

FOR RENT—Two room modern furnished house. \$55.00 mo. Bills paid. City Hotel. Phone JO 9-2561. 20-11P

FOR RENT—Large two room modern furnished house on Berry St. Water paid. Rent reasonable. Ph. JO-9-3307. 20-11C

FOR RENT—3 room modern furnished house. Ave. F and Cottonwood. A. E. Montgomery. 20-11P

FOR SALE

FOR SALE — 14 ft. G. E. refrigerator and freezer combination. 3 year warranty. Sold new for \$629.95. Special for \$329.95. HOME FURNITURE 313 E. Main. — Phone JO 9-2801 9-CZ

FOR SALE — New 3 bedroom house, tile bath, attached garage, well located. \$450.00 down. \$75. month. Phone JO-9-3333 CZ Burk Insurance Agency

FOR LEASE — Store building with large ware house. Will redecorate to suit tenant. Contact Mrs. J. D. Majors. 10-CZ

REDUCED \$300.00 — Exquisite BALDWIN ACROSONIC PIANO Distinctively modern CONSOLE styling, in exciting Walnut finish in that fresh amazing Acrosonic tone. Regular price \$1,075.00 Now Drastically Reduced to \$795.00 Terms to Suit You! Norsworthy Music Center, Inc. 614 Ninth Street — Phone 2-5201 Wichita Falls Most Complete Music Store. 18-31C

FOR SALE—Three bedroom FHA home on large lot. Near school. Cliff Wampler, Ph. JO-9-3161 19-CZ

FOR SALE—Large roll-away bed with mattress. Like new. \$25.00. 411 Magnolia. Phone JO-9-3113. 20-11P

FOR SALE—ALFALFA HAY. No. 1 quality. Fred A. Eastman. Randlett, Okla. 20-41C

FOR SALE—1950 1/2 ton Chevrolet pickup. Runs good. Excellent tires. 527 W. 3rd St. Phone JO-9-2600. 20-11P

FOR SALE WHY PAY RENT? 1. \$400.00 down will buy this brand new 3 bedroom FHA inspected home. Don't buy less than the best. 2. Look toward your future and what a home really is—an INVESTMENT. New 3 bedroom tile bath, extra nice kitchen, venetian blinds, brick trim. 3. Build to your own specifications. Look at our FHA approved plans. A home built for YOU. 4. LOTS FOR SALE. \$600.00 to \$1000.00. Terms arranged. For further information call B. H. ALEXANDER, Jr. Office Home JO-9-2381 JO-9-3434 20-CZ

For Sale

FOR SALE New addition 3 bedroom home. Brick trim. Central heat. On curbed paved street. FHA or conventional loan. Cliff Wampler, Ph. JO-9-3161 19-CZ

FOR SALE OR RENT—New unfurnished two bedroom house. Built in cabinets and washer connections. D. Sykes, 126 Harriet Drive. 8CZ

FOR SALE—Two bedroom G. I. home. 4% loan. \$27.00 total monthly payment. Cash for equity or will trade for late model automobile. Cliff Wampler, Ph. JO-9-3161 19-CZ

REDUCED \$225.00 — BALDWIN EXQUISITE ACROSONIC PIANO — Colonial Style. Most Delightful for any room. Wonderful glowing warm Mahogany, an "Heirloom Treasure" for modern living. Regular Price \$963. A real buy at \$743.00 Small down payment. Balance in 24 equal payments. Norsworthy Music Center, Inc. 614 Ninth St. — Phone 2-5201 "Wichita Falls' Most Complete Music Store." 18-31C

FOR SALE Residential and Commercial Properties

See Cliff Wampler

Real Estate Broker "Licensed and Bonded" Phone JO-9-3161 203 North Avenue D 37-CZ

FOR SALE OR TRADE—New 3 bedroom home, bath and half, attached garage, large lot. 106 Pecan Ave. Phone JO-9-3333 CZ Burk Insurance Agency

REDUCED \$320.00! America's Foremost Spinnet — The BALDWIN ACROSONIC PIANO. French Provincial for the Discriminating Taste. Skillfully Designed in colorful FRUITWOOD FINISH. A Piano for a Princess. Regular Price \$1,095.00 Now Priced at \$795.00. Two years to Pay! Norsworthy Music Center, Inc. 614 Ninth Street—Phone 2-5201 Wichita Falls Most complete Music Store." 18-31C

WANTED

WILL PAY CASH for anything of value. New and second hand door, windows, window screen and glass, furniture, etc for sale. Have purchased Pittsburg paint supply from Hatch Hardware Will sell cheap. O. S. Wilson 2nd Hand Store, 305 South Ave. D. 8-CZ

SALESMAN WANTED — GOOD NEWS for older man. Real opportunity for a profitable Rawleigh business in north Wichita County or Burkburnett. See W. A. Meadows, 1005 35th St., Wichita Falls, or write Rawleigh's, Dept. TXA-360-BIK., Memphis, Tenn. 51-P

Card Of Thanks

We wish to take this means to thank each and everyone who was so kind and thoughtful during the illness and death of our grandmother Musick. Especially do we thank Dr. P. A. Carpenter and Mrs. Ollie Thompson and the ladies who were so nice to cook and serve the meals. May God bless each and everyone. Your kindness will always be remembered. Mr. and Mrs. Avon Fields Joyce and Reba Mr. and Mrs. John Musick, Mike and Phil Mr. and Mrs. Clebe Musick and Jeff Mr. and Mrs. Ray Miller and Brenda

Poisonous snakes native to Texas are copperheads, water moccasins, rattlers and coral snakes.

SERVICES

See us for USED RADIOS. All makes and prices. BILLS RADIO and APPLIANCES. Phone JO-9-3651. Corner Ave. D and 2nd St. CZ

Have your FELT HATS cleaned now before laying away. Tony's Hat Shop. 417 Ave. B. 45-CZ

FINISH HIGH SCHOOL or grade school at home in spare time. Books furnished. Diploma awarded. Start where you left school. Write Columbia School, Box 451, Dallas, Texas. 11-52P

NOTICE — I will take orders for McNess Products. Mrs. Ruby Bundy. 609 1/2 East 2nd. Phone JO 9-3794. 12-CZ

Septic Tank Pumping Service. Prices according to size. Locally owned for quicker service. Phone JO-9-3265 or see ARLIS KEY, 501 E. 6th St. 3-CZ

SERVICES — For FILL DIRT SAND OR GRAVEL. Phone JO 9-3775. 24-CZ

Services—If you have a small cement or carpenter job, CALL JO-9-3218. 3-CZ

Bring your SEWING MACHINE TROUBLES to Tony's Hat Shop 417 Avenue B. 45-CZ

CHECK YOUR TV TUBES FREE AT HOME FURNITURE. 313 E. Main Phone JO-9-2801 44-CZ

VACANCIES FOR BOTH MEN and WOMEN in Electra Convalescent Home. State licensed and inspected. Nurse on duty 24 hours daily. Prices reasonable. Contact Mr. and Mrs. Frank Bullard, owners and operators, in Electra, Texas. Phone 3217. 315 So. Waggoner. 17-41C

Services—Will care for one or two small children in my home while mother works. Phone JO-9-3370. 20-11P

NEED MONEY? See Sheppard Loan Co., on Burk-Wichita Highway, near old SAFB gate. Loans made promptly on most anything of value. Guaranteed watch repair. Unredeemed watches, cameras, radios, sewing machines, clothes, etc., at money saving prices. 20-41C

FOUND

FOUND—Man's medium wt. jacket, size 36. Inquire at Boom Town Recreation Club. J. W. Shaffer. 20-11C

NOTICE

If You Want Certain Auto No., Better Call C. of C. Office

There is quite a bit of inconvenience attached to trying to give customers certain auto license numbers year after year, however, Marjorie Hofacket, secretary of the Chamber of Commerce, is very agreeable about the matter. Those who wish a certain number this year are asked to call the office immediately and leave the information. Numbers can't be held very long, so if you want a special one, it's up to you to also cooperate.

BUDDING ARTIST



This budding young artist is the picture of neatness in her leotard-look leisure ensemble by Cozanche Mills. Jelly bean appliqued smock is in black and white check cotton by Lowenstein. Skinny pants are in black corduroy.

Basketball Schedule 1957-'58

| | |
|--------------------|----------------------|
| *Jan. 24—Bowie | Here—Boys A Girls A |
| *Jan. 28—Electra | Here—Boys A Girls A |
| *Jan. 31—Nocona | There—Boys A Girls A |
| *Feb. 4—Jacksboro | Here—Boys A Girls A |
| Feb 7— | OPEN |
| Feb. 8—Randlett | Here—Boys A Girls A |
| *Feb. 11—Olney | There—Boys A Girls A |
| *Feb. 14—Decatur | Here—Boys A Girls A |
| *Feb. 18—Bowie | There—Boys A Girls A |
| * Conference Games | |

El Toro Run By Melvin Evans

Mr. Melvin Evans, of El Toro at 410 North Scott in Wichita Falls, is one of those substantial citizens upon whom the community depends a great deal for leadership and guidance. He has in the past and no doubt will continue to contribute more than his share of time and energy for the welfare of the community. Mr. Evans' friends and friendships once formed by him are never broken by an unfriendly act on his part and he spares no effort in order that services for civic welfare shall be commendable. Never participating in a situation for the mere purpose of gaining publicity, he proceeds in a calm, unobtrusive manner accomplishing his objectives with a quiet dignity.

We do not hesitate to recommend Mr. Evans to our friends as a fine example of the more progressive type of business leader who has aided in the growth of development of Wichita Falls and the surrounding areas. Remember the El Toro at 410 N. Scott Street. Pd. Adv.

LIONS CLUB

Town Hall Each Tuesday 7:00 P. M.

John Durham had charge of the program. He introduced H. J. Powell, Shop and Mechanical Drawing instructor at Burkburnett High School. Mr. Powell brought a very interesting program. He told of the work done in his department and how it ties in with all other phases of school instruction. The boys are given practical instruction in mechanical drawing and wood working. The shop is well equipped with power machinery, allowing the boys to actually build useful objects so they learn by doing and not by books and instruction alone.

Mr. Powell had on exhibit a footstool, a bed table and book or magazine rack, traction splints, pen and pencil desk set, and a billy club made for local police. These items, all well constructed, were made by first year students. The shop department does not stop with teaching shop work. It also teaches citizenship. "Be a gentleman at all times," is the only hard and fast set rule in the shop.

February 11 is ladies nite. February 22 is pancake sale day. Next week the program will be presented by Joe Eastman.

Card Of Thanks

We wish to thank our many friends and neighbors for their visits, prayers, cards and letters and all the beautiful flowers that was sent to me during my 25 days in the hospital. Thanks a million for everything. H. W. and Mrs. Beasley

NOTICE

The Burk Community Singers will hold their regular singing meeting Sunday, Jan. 26th at the Assembly of God church from 2:00 to 4:00 p. m. Sam Nixon will be in charge and the public is cordially invited to attend.

Burk Topples Olney, Decatur Basketball Teams

The Burkburnett Bulldogs skipped past two big giant stumbling blocks, Olney and Decatur, to set the climatic stage for their game with district favorite Bowie here Friday night.

The Bulldogs thrashed Olney 54-45 at Burkburnett as Doyce Walker scored twenty-four points. The Bulldogs held a 20 point advantage at one stage of the game.

Four days later the Bulldogs came from behind to nip Decatur 52-48. Again Doyce Walker led the Bulldog scoring with two dozen points.

Bulldog Box Scores

OLNEY GAME

| Name | fg | ft | pf | tp |
|----------|----|----|----|----|
| Jennings | 1 | 2 | 2 | 4 |
| Lacy | 0 | 2 | 3 | 2 |
| Walker | 12 | 0 | 3 | 24 |
| Estes | 5 | 3 | 1 | 13 |
| Fowler | 4 | 3 | 2 | 11 |
| Totals | 22 | 10 | 11 | 54 |

DECATUR GAME

| Name | fg | ft | pf | tp |
|----------|----|----|----|----|
| Jennings | 4 | 4 | 1 | 12 |
| Lacy | 0 | 0 | 0 | 0 |
| Walker | 12 | 2 | 3 | 24 |
| Estes | 6 | 0 | 0 | 12 |
| Fowler | 1 | 2 | 2 | 4 |
| Totals | 21 | 8 | 6 | 52 |

Advertising Will Sell it For You

Marriage License BLOOD TESTS run in ONE HOUR, day or night at DR. PARNELL'S Laboratory 412 Staley Bldg, Wichita Falls, Tex.

Is a gas hog keeping you broke?



Switch to Rambler

Be money ahead every mile!



Rambler's first in sales gains—up 72% over last year—has its first in economy, (official NASCAR economy record, less than a penny a mile for gasoline, by a Rambler 6 with overhead valves) highest in resale value, smartest in style. Only Rambler gives you the best of both: American big car room and comfort, European small car handling ease and economy.

AMERICAN MOTORS MEANS MORE FOR AMERICANS

CASEY LOGAN MOTOR CO.

310-12 Ave. C, Burkburnett

A 2-C. E. Mann is scheduled to arrive home next month from Foster AFB, Victoria, Tex., to spend a 30 day leave with his parents, Mr. and Mrs. W. B. Mann. In March he will leave for a two year tour of duty in Japan.

DOCTORS
J. E. Galloway and O. J. ...
Optometrist
707 Eighth St. Phone ...
Wichita Falls, Tex.

The cemeteries are full of people who repaired their autos but failed to repair their bodies.

DR. R. M. SIMS CHIROPRACTOR

407 E. 1st St. — Ph. JO-9-3241

When it's a Matter of Forms ... It Pays to See Us

Speed your business operations and influence customers in your favor with forms that are planned right, printed right, priced right. Get our suggestions.

Burkburnett Star

PHONE JO 9-2191

Cliff Wampler
Burk Insurance

AUTO BUSINESS HOME
Phone JO 9-3161
203 N. Ave. D