



# The Burk Burnett Star

JOHN W. BROOKMAN - HARRY C. DODSON  
Owners and Publishers  
Harry C. Dodson, Editor



Printed weekly at Burkburnett, Wichita County, Texas. Entered as second class matter at the post-office at Burkburnett, Texas, August 19, 1907, under the Act of Congress of March 3, 1879.

**Notice to the Public:** Any erroneous reflection upon the character, standing or reputation of any person, firm or corporation, which may appear in The Star, will be gladly corrected as soon as it is brought to the attention of the publishers.

**SUBSCRIPTION RATES PER YEAR**  
In Wichita and Cotton Counties ..... **\$2.00**  
Outside These Counties ..... **\$2.50**

## GRASS ROOTS OPINION

**BUFFALO, WYO., BUFFALO BULLETIN:** "Just after a United States Senator finished lauding it for its 'democracy,' the United States Steelworkers Union voted to throw out the men who had been unsuccessful candidates for high union office.

"In states that have right-to-work laws, union bosses can't punish those who run for office against them by depriving them of the right to earn a living."

**RUTHERFORD, N. C., NEWS:** "Private industry in America is now spending 300 million dollars a year on air pollution-control work, and public health authorities say much more is going to have to be spent in the future."

**WADENA, MINN., PIONEER JOURNAL:** "One of our local nimrods is somewhat chagrined. The opening day he got an unusual specie weighing five and a half pounds. Showing it to friends, they couldn't tell him what kind of a duck it was, so it was taken to the Game Warden to see if he could identify it. He defined it as a tame duck."

**DOVER, DELEWARE, STATE NEWS:** "In the socialist type of a planned development the matter is left up to the so-called 'experts'. It is accepted that these people know best—and any opposition is quickly squelched. All the ideas are carried out without any regard or respect for the individual. This is the kind of system we can't, and won't allow to happen here."

**NORWICH, N. Y., CHENANGO UNION:** "Many executives of corporations get all they want of politics within their own companies. Many of them are quite expert at the game. In the past they have had little incentive to apply their political skill in the public arena. But now, waking up to the way in which organized labor has promoted and applied public political power, many corporations have developed definite policies calling for participation in public affairs."

## Something We Asked For

The U. S., Britain and France are reported as determined to take whatever steps may be necessary to prevent Red control of West Berlin. That these steps may be expensive and even agonizing is a reasonable anticipation. But just how they may be taken remains a deep, dark secret at this writing.

It would seem to be the Kremlin's plan—on the heels of Khrushchev's announcement that he would liquidate the "occupation status of Berlin—to appear to withdraw from East Berlin, if not from East Germany, and hand over the East German stooges control over the highway, railroad and air approaches to West Berlin.

If we were to believe Khrushchev's bluster, the plan would be simply the East Germans, operating under their own steam, to shut off all access to the Western City, drive out both Allied occupation forces and the West Germans in order to make this fabulously booming city a literal part of the comparative desert that is East Germany. But this is a large order when it is considered that there is nothing the East Berliners and the East Germans at large desire more than reunion with their Western kinsmen, freedom from Soviet slavery and acceptance by the Bonn government as part of the (West) German Federal Republic.

It would seem obvious, therefore, that whatever restraints are imposed and whatever hostile moves made against the Allies and the official regime of West Berlin must be under the direction of Russian wolves in East German sheep's clothing. And the main purpose may well be to force the US, Britain and France to deal with the East German government in the matter of traffic arrangements and controls in and out of West Berlin. Since the three Western powers have consistently refused to recognize East Germany, on the grounds that it is not a representative country but an irresponsible Red satellite, such traffic conferences would constitute some degree of recognition.

The West is now awaiting, therefore, the replacement of Russians at the rail and highway checkpoints by East Germans and the threatened blockade that would most certainly launch another and vastly greater Berlin air lift—along with the concomitant peril of incidents that could mean war.

And these, after all, are the chickens of our strategic ineptitude coming home to roost—13 years after halting our victorious troops at the Elbe so that the Russians (whom we distrusted) might march with us into Berlin, divide this historic city against itself and impose for a hundred miles around a new slavery on millions, freed only then from the Hitler tyranny.

Classifieds In the STAR Get Results

## Septic Tank Pumping Service

ARLIS KEY IF NO ANSWER  
Phone JO 9-3265 Dial JO 9-3605  
501 EAST 6th STREET BURKBURNETT, TEXAS

## HOW BOUT THAT By RALPH TEE



## Smearing The FBI

At its 40th annual convention last September, the American Legion went on record commending the FBI and its director, J. Edgar Hoover, particularly for their work in protecting the nation from communist subversion.

Since then the Legion's National Commander has been repeatedly asked: "Why was it necessary to reiterate a confidence in the FBI and Mr. Hoover shared by every loyal American?" Here is his answer: "There are some individuals in this country and certain publications determined to discredit the FBI and its Director—that a deliberate smear Hoover and the FBI campaign similar to the Communist Party's unsuccessful efforts of 1940, has been launched is no mere supposition."

He then cited several specific examples—including a publication branded by a Senate subcommittee as the organ of a communist front organization.

The truth is that the FBI, under Mr. Hoover, has gone to every length to respect and defend the rights and freedoms laid down by the Constitution. At the same time, it has done an absolutely invaluable work in exposing the communist conspiracy. A successful "smear campaign," which undermined public faith in this great organization, would perform yeoman service for the Kremlin, its agents, and its followers.

Industry, in Austin County, is the seat of the oldest German settlement in Texas. It was founded in 1842.

## Burk Transit Mix Concrete Co.

SAND AND GRAVEL — FILL DIRT AND CHAT

IMMEDIATE DELIVERY

Satisfaction Guaranteed

102 East College PHONE JO-9-2741  
NIGHTS JO-9-3775

H. SALES, Owner

**Men's Bible Class**  
FIRST BAPTIST CHURCH  
Invites You To  
Worship With Them  
Each Sunday Morning at 9:45  
W. R. CARSWELL, Teacher  
J. C. GAY, President

**A. F. & A. M.**  
Stated Meetings First and Third  
Monday at 7:30 p. m.  
at the Masonic Hall  
School of Instruction  
Thursday Night  
J. H. Ferguson, Secretary  
R. D. Cook, W. M.



## Is THAT What You Wanted?

What looks attractive in the mail order catalogue isn't always what you want when you try it on.

The same can be true of insurance.

When it comes to buying one of the most important things in your life — your property insurance — KNOW what you are getting.

Make a mistake here and the consequences can be more than irritating — they could spell financial disaster.

To be sure your property insurance is tailor-made to fit your needs, call your local independent agent who is an expert on insurance coverages.



See Us FIRST For Insurance of ALL Kinds

## ROBERTS Insurance Agency

George and Mildred Counter  
Palace Theatre Bldg.  
BURKBURNETT, TEXAS  
Office — Phones — Res.  
JO-9-2771 — JO-9-2754



Check all the '59 wagons and you'll agree...

WE'VE GOT THE WORLD'S MOST BEAUTIFULLY PROPORTIONED WAGONS NOW IN BURKBURNETT



For the first time... Hardtop Styling in the longest, lowest, roomiest wagons Ford has ever offered!

We feel certain you'll agree with us: you've never had it so new as our 1959 Ford wagons. For here are wagons with Ford's exclusive hardtop styling... with more glamour and glass area than ever before!

The wheelbase is a full 2 inches longer. The wagons themselves are over 5 inches longer. There's a whopping 92 cubic feet of loadspace (that's about 17% more). The picture window up front is 20% larger, too. In fact, everything about these Ford wagons of

ours is new... right down to the new Shantung pattern upholstery... new cooler-running, longer-lasting Tyrex cord tires... and the Diamond Lustre Enamel that never needs waxing.

NEW! A Limousine Ride... thanks to Ford's exclusive front and rear suspensions you ride "limousine level." There's less rock or roll, regardless of road or load. And all seats face forward. Come on in this week and let us prove it!

You never had it so New! 59 FORDS

## WOLFE FORD COMPANY

3rd and AVENUE D BURKBURNETT, TEXAS PHONE JO-9-2275

## BURKBURNETT... HISTORY

Revealed By The Star Files 10 Years Ago...

Mrs. F. L. Shannon of Flushing, N. Y. arrived by plane Sunday night to spend the winter with her daughter, Mr. and Mrs. W. W. Chambers and family.

Mr. and Mrs. J. D. (Duke) Owen are the proud parents of a new son, Jimmy, born last week in a Wichita Falls hospital.

Mr. and Mrs. Dickie Lennard of the Thrift Community moved to Wichita Falls last week.

J. H. Ferguson, A. C. Houser, O. J. Ensey, Jim Ady and O. G. Burnett attended Grand Lodge at Waco Tuesday, Wednesday and Thursday of last week.

Mrs. F. H. Gladden left Saturday for her home in Cortez, Colo., after spending a few weeks in the C. C. Gilbert home.

Mrs. G. W. Ferguson returned home Thursday after visiting the past six weeks in the home of her daughter, Mrs. D. C. Lowery in Houston.

Mrs. Edna White, her Mrs. Matthews and Mrs. Brookman, visited in City last week.

Mrs. Lottie Byarly and Joe Earl, spent the Thanksgiving holidays in Jacksboro.

Mr. and Mrs. Gene R. announce the arrival of girl born Tuesday morning at the Wichita Falls Clinic.

## Safe 'n' Sound

By BILL BROWN

**BUDGET INSURANCE**  
This week I would like to discuss with you our Budget Insurance Plan... If you sound dependable insurance protection, and would like to spread your premium payments over several months, this agency has a plan that will answer your requirements... Under our plan you divide your premium payments into any number of months up to eight, from effective date of the policy. So, why not come in and discuss your insurance with us... And be assured the very best insurance protection possible... Call

## Browning Agency

GENERAL INSURANCE REAL ESTATE  
319 Ave. C Ph. JO

# Auto Liability From The Travelers Insurance Co.

IT DOESN'T COST ANY MORE TO  
**BE SURE**  
HOWARD CLEMENT, Agent  
New Location - Next to Legion Hall

**CONVENTION**  
Wichita County Singing  
convenes Saturday  
Dec. 13th and Sun-  
day Dec. 14th at  
10 p. m. in Electra.  
God in Electra.  
is invited.  
M. G. Walker, Pres.

**CHERRY BLUEBIRDS**  
The Cherry Bluebirds had a  
regular meeting in the hut Dec.  
9th with Stephanie Slusher as  
hostess. We sang happy birth-  
day to Phyllis Keisling and sang  
Christmas songs. We worked on  
our Christmas gifts, drew names  
and planned a party for next  
week.

**Card of Thanks**  
I wish to express my sincere  
appreciation to everyone who  
has been so wonderful to me all  
during this time of illness. The  
lovely flowers, cards, visits,  
prayers and every kind deed  
will be gratefully remembered.  
Mrs. J. L. Stamps.

**Theta Epsilon  
Christmas Party,  
Held Mon., Dec. 8**

Members of Theta Epsilon So-  
rority entertained their hus-  
bands Monday night, Dec. 8th  
with a lovely Christmas dinner  
at the Town Hall. Delicious  
turkey with all the trimmings  
was enjoyed by all. The invoca-  
tion was given by Bryan Far-  
ris.

England, Mildred and Carvel  
Good, Evelyn and Bryan Farris,  
Pat and Cloyd Adams, Bobby  
and Elmer Klinkerman, Velma  
and Tommy Goins, Charlene and  
Loyd Smith, Lea and Bill Glis-  
son, Betty and Murray Carter,  
Margie and Carl Winkles, Wanda  
Enloe and J. C. Adams, Jr.  
Each member brought canned  
food to the party to give to a  
needy family at Christmas.

**WA KI YA CAMPFIRE**

The Campfire girls held a  
Mother-Daughter Tea at the  
Town Hall recently. The follow-  
ing Wa Ki Ya campfire girls  
were awarded ribbons: Judy  
Masters, blue, red, white ribbons  
Linda King, red and yellow;  
Bonnie Moore, white; Pat Cook,  
white; Freda Rambo, white;  
Kathy Watkins, white; Carolyn  
Hillis didn't enter anything. We  
have one new member in our  
group.

Vicki Brown, acting as mis-  
tress of ceremonies, introduced  
each member and her husband.  
A trio composed of Evelyn  
Farris, Lea Glisson and Vicki  
Brown sang two Christmas songs  
Silver Bells and Winter Wonder-  
land, accompanied by Frances  
England.  
Betty Carter conducted the  
games which were greatly en-  
joyed by everyone.  
Members and their husbands  
present were: Vicki and Walter  
Brown, Frances and Delmar

The gift that  
goes on giving...



for a comfortable  
**RESISTOL**  
"Self-Conforming" Hat

Long after Christmas is over he'll remember your  
thoughtfulness... each time he puts on his easy  
fitting - comfortable RESISTOL... the hat he  
selected for himself with your gift certificate.  
**\$8.95 to \$15.00**

**THE FAMOUS**  
"Famous for its Values"

THIS CHRISTMAS  
*Thrill your child with a letter  
from Santa Claus*



OFFICIALLY  
POSTMARKED  
"SANTA CLAUS,  
INDIANA"

here's all you do  
Select a letter from our trylon and mail  
in our special Santa Claus mailbox.

Imagine Your youngsters' Delight when they  
receive a personally autographed letter from  
Santa, with the envelope officially postmarked  
by the Santa Claus, Indiana, postoffice!

4 Beautiful, Full-Color Letters, each one  
designed and written by nationally-known  
experts, each with a type and age of child in  
mind. Come in today for your selection.

It's our way of saying Merry Christmas to you!

**MATHIS CHEVROLET CO.**

300 East 2nd Street Phone JO 9-3381  
Burkburnett, Texas

**Christmas SPECIALS**

**WE CHEVROLET ACCESSORIES FOR XMAS**  
ADD BEAUTY AND SAFETY TO ANY CAR

SALE PRICE	SALE PRICE
Auto Compass \$6.25 <b>\$3.95</b>	DOOR HANDLE SHIELDS 2 Door, Was \$1.95 <b>\$1.17</b>
Antique Dispenser \$4.40 <b>\$2.75</b>	VACUUM ASH TRAYS Was \$10.65 <b>\$6.50</b>
License Frames \$9.50 <b>\$5.70</b>	DOOR EDGE GUARDS 4 Door, Was \$6.25 <b>\$3.75</b>
Back-Up-Lamps \$6.25 <b>\$3.75</b>	DOOR EDGE GUARDS 2 Door, Was \$3.45 <b>\$2.07</b>
Courtesy Lamps \$3.75 <b>\$2.85</b>	Universal, Front or Rear Floor Mats Was \$1.80 <b>\$1.10</b>
DOY MOUNT MIRRORS \$4.95 <b>\$2.95</b>	Glove Box Lamp Was \$1.15 <b>75¢</b>
Front Shades Door, Was \$9.75 <b>\$5.85</b>	Ash Tray Lamp Was \$1.35 <b>85¢</b>
Front Shades Door, Was \$9.75 <b>\$5.85</b>	
DOOR HANDLE SHIELDS Door, Was \$3.50 <b>\$2.10</b>	

See us first for those Factory Replacement Chevrolet Parts.  
QUALITY Parts at QUANTITY Prices.

**MATHIS CHEVROLET CO.**

PARTS DEPARTMENT KEITH McELWAIN, Manager  
300 East 2nd Street Phone JO 9-3381

**CORNER DRUG STORE**

Beautiful "HALLMARK"  
Christmas Cards

VERY SPECIAL  
JUST IN TIME FOR CHRISTMAS

REMINGTON ROLLECTRIC \$32.50 Value—Our Price	\$17.95
REMINGTON ROLLECTRIC AUTO-HOME \$34.50 Value—Our Price	\$19.95
SCHICK POWERHOUSE \$31.50 Value—Our Price	\$16.95
SUNBEAM SHAVEMASTER \$32.50 Value—Our Price	\$16.95

PRICED FROM:  
**10 Cards for only 29¢**

To Other Beautiful Cards  
**Priced up to \$1.00 Each**

You Will Enjoy Looking  
At Our Beautiful Selection

These Are Latest Model Shavers  
—WE MADE A SPECIAL PURCHASE—  
THE SAVINGS GO TO YOU  
Limited Quantity

**WIN!** A 23 DAY  
All Expense Trip  
**Round the World for Two**  
By TWA TRANS-WORLD AIRLINES  
Come In and Ask For  
Details

'writes fashion news' SAYS VOGUE  
NEW Lady Sheaffer  
"SKRIPSERT" FOUNTAIN PEN  
With fabric Purse Case that clips inside your carry-all and matching cartridge pouch.  
Lady Sheaffer XI Pen "Tulle" barrel pattern with jet gripping section, \$12.50  
Patents Pending  
SHEAFFER'S  
19 EXQUISITE MODELS FROM \$10.00 TO \$110.00 Federal Retail Excise Tax included

**- CHRISTMAS SPECIALS -**

ARTIFICIAL SNOW BOMB  
**89¢ value for only 57¢**

TREE LIGHT SET (7 lights)  
Medium Size.  
When one burns out, the others keep burning  
**\$2.69 value for only \$1.19**

WHITE TISSUE in Cutter Box  
**69¢ value for only 49¢**

**CHRISTMAS LIGHT BULBS**  
5 large size (98c value) . . . . for 69c  
5 medium size (69 value) . . . for 49c  
5 small size (39c value) . . . . for 23c

# MONAGHAN'S Fabulous Trade-In Offer and In Time for CHRISTMAS!

## A Family Gift

THAT KEEPS ON  
GIVING WITH  
COMFORT



Regular  
\$79.95

CHRISTMAS  
SPECIAL  
EASY TERMS

# \$59.95



## 2-CYCLE FILTER-FLO WASHER

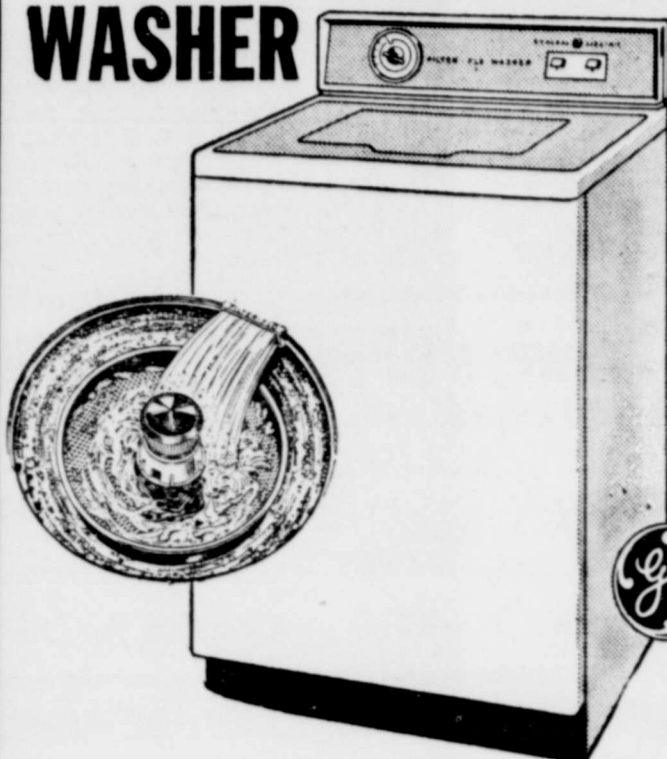

## BIG 10 LB. Washer

WITH 5 YEAR  
UNIT  
WARRANTY

Regular \$229.95

CHRISTMAS  
SPECIAL  
WITH TRADE

# \$187<sup>77</sup>

## DISHWASHER

### NO HAND RINSING

Completely  
Automatic

WITH NEW  
'FLUSHAWAY DRAIN'

NO INSTALLATION



Mobile  
Maid

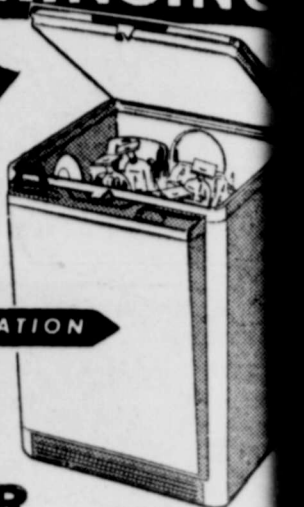

## DISHWASHER

GIANT CAPACITY—WASHES EVERYTHING

5 P 40

REGULAR \$229.95

Our Special Christmas Price Of

# \$187.77

Huge \$100.00  
Trade-In Allowance  
On Any 3 Piece Curved Sectional  
LIVING ROOM SUITE

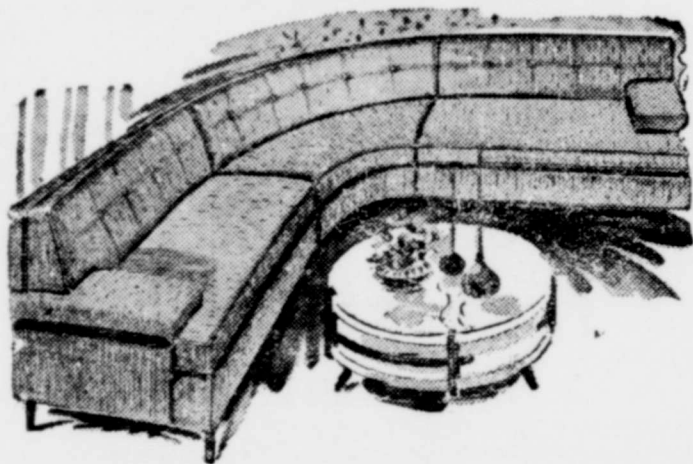

Featuring Foam Rubber Cushions,  
Viscose Material and Factory Fresh

At Least \$60.00  
for Your Old Suite  
On Any 2 Piece Living Room Suite  
During This Gigantic Christmas Offer

\$55.00 FOR YOUR  
Old Bed Room Suite  
On Any Suite in Our Huge Stock

## NOTICE

If you are a new comer to Burkburnett and  
have had credit elsewhere, your credit is  
good with us and on EASY TERMS.



L B 10

## BIG 10 CUBIC FOOT



# Refrigerator

## 46 POUND FREEZER

Magnetic Door With Shelves  
Regular \$299.95

OUR CHRISTMAS OFFER  
FOR YOUR OLD REFRIGERATOR \$112.18

WITH DIAL DEFROST  
YOU PAY  
ONLY

# \$187<sup>77</sup>

EASY TERMS

.. Ideal Second Set.. Gift For the Family!

BUY  
SOMETHING  
FOR  
THE  
HOME  
THIS  
CHRISTMAS

CLOSE-OUT  
PRICE

# \$127<sup>77</sup>

SAVE \$21.07

WHILE THEY LAST!

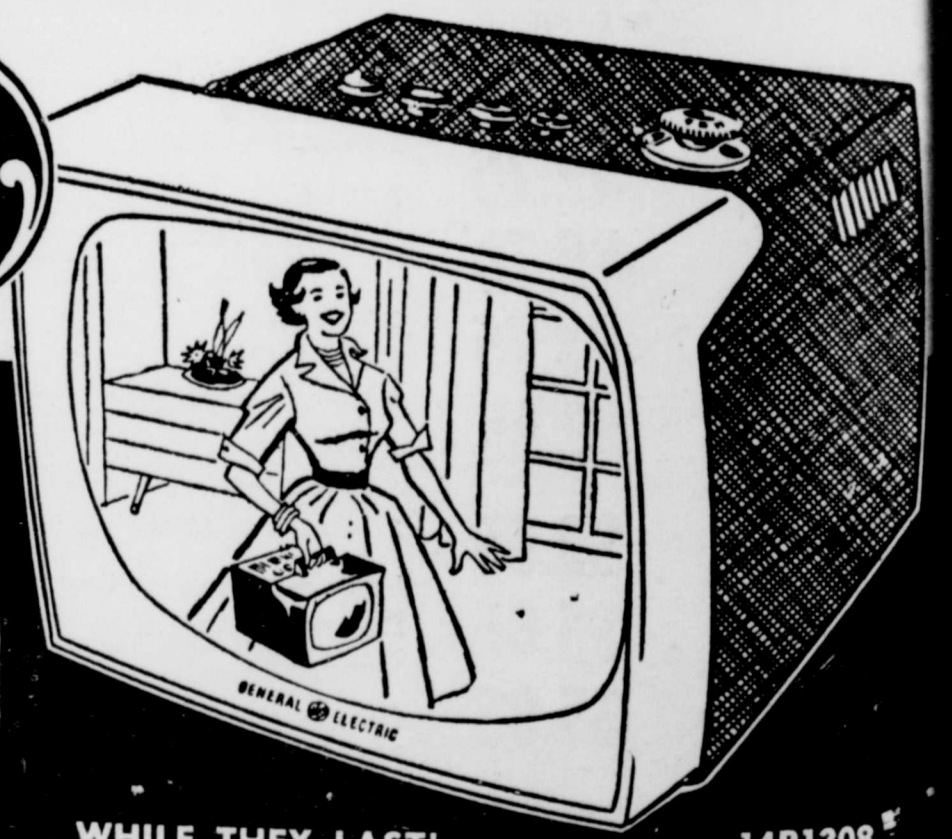

14P1208

# Monaghan Furn. & Appl. Co

301 East 3rd St.

JERRY O'MARY, Manager  
BURKBURNETT, TEXAS

Phone JO 9-353

# All Insurance is the same 'til you have a claim

**Burk Insurance Agency**  
**HOWARD CLEMENT**  
New Location—Next To Legion Hall

## Letters to Santa

Like you to bring me a dog and a make your-  
Love,  
Karen Reasoner,  
604 Reagan St.

Like you to bring me a dog and a make your-  
Love,  
Kathy Reasoner,  
604 Reagan St.

## WITOWA CAMPFIRE

Witowa Campfire girls  
Monday, Dec. 1st in the  
church. After we  
our Christmas scene for  
show, we played a  
called Bird, Beast or Fish.  
ments were served by  
Wooden. We then dis-  
with a song.  
Vicki Turner, Scribe

# WOLDS

take 666



June and Fred MacMurray say:  
*'Let's make this the Merriest  
Christmas ever!'*  
Give her an  
automatic  
gas appliance

**Gaslite**—Now's the  
season to be jolly! And no  
gift in ages brings the glow  
that GASLITES give. GAS-  
LITES have just the right com-  
bination of ultra-modern utility  
plus the warmth of picturesque  
tradition to add holiday charm  
to your home all year. Perfect  
for entries, drives and patios.  
And the price includes FREE  
normal installation up  
to 50 feet.

**49<sup>50</sup>**  
CASH PRICE, OR \$2.50 MONTHLY  
Gaslite GIN Certificate  
Available

**UNIVERSAL  
AUTOMATIC GAS DRYER**  
THRIFTIER...actually 7 times  
thriftier than electricity.\*  
FASTER...no warm-up wait.  
AUTOMATIC...dries everything  
easier.  
\*almost everywhere in Lone Star Land

**179<sup>95</sup>**  
CASH PRICE, OR \$5.57 MONTHLY

**LONE STAR GAS COMPANY**

## Modern Study Club Met Monday, Dec. 1

The modern Study club met  
Dec. 1st with Mrs. Tommie Sue  
Bavousett as hostess. All reports  
were given. The club voted to  
send \$5.00 to CARE. The club  
will also give a Christmas bas-  
ket and toys to a needy family  
and take Christmas presents to  
the State Hospital.

A Christmas party was  
planned to be held at Mrs. Jill  
Hensley's home Dec. 20th at 8 p. m.  
Mrs. Rita Hudson gave the  
program which was about the  
painting of the Lord's Supper  
and the artist who painted it.  
Mrs. Barbara O'Mary won the  
door prize.

## WA HAN KA CAMPFIRE

We had a Mother-Daughter  
tea Wednesday, Dec. 3rd at the  
Town Hall. As a group, we won  
a special merit award and we  
were the only group that won  
one. 2 of our girls won special  
merit awards for self projects.  
Norma Shipman won one for  
her rock collection and Dineta  
Magee won one for her album  
of horses she drew. The ribbons  
were green, special merit; Blue,  
1st; red, 2nd; yellow, 3rd; white  
honorable mention.

## Jr. University Club Met Tuesday, Dec. 2

The Junior University Study  
club held its regular meeting  
Tuesday night, December 2nd  
in the home of Mrs. B. H.  
Alexander, Jr. Mrs. C. D. Land-  
rum was co-hostess for the af-  
fair.

Fifteen members answered  
roll call. Mrs. Bill Vincent pre-  
sided over a short business ses-  
sion at which time a report was  
given concerning the Thanks-  
giving Basket which the club  
had taken to a family. It was  
decided to fix a Christmas bas-  
ket as well as buy a doll and  
other toys for a child's Christ-  
mas.

Mrs. Russell Kelly and Mrs.  
Bill McLean presented very in-  
teresting and amusing programs.  
The door prize was won by Mrs.  
Keith Rhine. The next meeting  
will be a Christmas party held  
in the home of Mrs. Howard  
Clement, Dec. 18th.

Those attending were: Mes-  
dames George Yarbrow, Howard  
Clement, Gene Robertson, Floyd  
Marten, Vernon Duke, Finis  
Taylor, Paul Fisher, Bill Mc-  
Lean, C. D. Landrum, Russell  
Kelly, Bill Vincent, Walter Kol-  
ler, Keith Rhine, John Page and  
B. H. Alexander, Jr.

## Jr. High School News

**SECTION 7-3**  
Thursday, Dec. 4th we saw  
some films about reading, and  
Wednesday, Nov. 26th, we went  
to the film room to see some  
films about weather. We have  
a race each six weeks to see  
which section can read the most  
books in the six weeks term.  
Last six weeks section 8-3 won.

**SECTION 8-2**  
This six weeks out of section  
8-2 Charles Davey was omitted  
from the Honor Roll, the other  
student whose name was in the  
paper was Waylon Simpson.  
Jana Owens

**SECTION 8-4**  
The new pupils in our class  
are: Carol Eversole, Larry  
Everick and Vernon Holmes.  
David Littlefield was the only  
person in our class to be on the  
honor roll. The class hopes to  
do better and be on it with him  
next six weeks.  
Linda Bedford

## DEN EIGHT

Den 8 met at our regular  
meeting Dec. 2nd. We finished  
our sleds and the den thanks  
Mr. Reagan for making a bar  
to go across the front. We are  
working on Christmas presents  
for our dads and mothers.  
Eddie Viavattene,  
Keeper of the Buckskin

**YOU**  
and Social Security

A representative of the Social  
Security Administration will be  
at the following place at the  
time shown below:  
Burkburnett, City Hall,  
Monday, 9:00 A. M. Dec. 1st.  
Persons who desire informa-  
tion or assistance in Social Se-  
curity matters are invited to  
meet with the representative.

## A Horse (Shoe) of a Different Color!

Sure, horseshoes are lucky.  
Folks use them to ward off all  
kinds of misfortune, but you've  
got to admit, they're a little  
awkward to carry around with  
you.  
But here's a "horseshoe" you  
can carry. It's a Metropolitan  
Accident and Health Insurance  
Policy that will help ward off  
a lot of the bad luck that goes  
with any accident or illness.  
It will help take care of hos-  
pital and medical bills. And if  
you're laid up for awhile, there  
will be money for other ex-  
penses, too. For particulars,  
without any obligation, write or  
phone . . .

**CARL MOORE**  
Box 474 Phone JO 9-3693  
Burkburnett, Texas  
Representing  
Metropolitan Life Insurance Co.  
1 Madison Avenue  
New York 10, N. Y.

## Your New Social Security

Many school students and  
housewives plan to work in jobs  
covered by Social Security dur-  
ing the holidays. These part-time  
workers will need social securi-  
ty cards, according to Mr. Tate,  
District Manager of the Wichita  
Falls social security office.

Mr. Tate urges all persons who  
plan to work during the holi-  
days and who do not already  
have social security cards to ap-  
ply for them immediately. Those  
who have lost their cards should  
ask for duplicates. Persons hav-  
ing social security cards at the  
time they file their applications  
for jobs will secure employment  
quicker, declared Mr. Tate. Many  
employers will not hire employ-  
ees unless they have in their  
possession social security cards  
issued in their correct names.

Persons who live in Wichita  
Falls, may visit the Social Se-  
curity office located at 432 Federal  
Building and apply for their  
numbers. Those residing in or  
near other towns may go to their  
local post office, secure and  
complete, Form SS-5 and mail it  
to their nearest Social Security  
office.

The amount of benefits to  
which a wage earner or his sur-  
vivors may be entitled will de-  
pend on the amount of wages  
posted to his old-age and survi-  
vors insurance account. A social  
security account cannot be set  
up for an individual without  
first securing a social security  
card, declared Mr. Tate.

Employers of household work-  
ers are reminded by Erton F.

Tate, district manager of the Wi-  
chita Falls, social security of-  
fice not to forget the deadline  
for repeating earnings of and  
paying the social security taxes  
for their domestic employees.  
The report for the quarter end-  
ing in December must be filed  
January 31, 1959.

Each such employee who is  
paid \$50.00 or more cash wages  
in the calendar quarter must  
be included in the report Tate  
said. Tate also states that the  
simplified envelope type of tax  
return which Internal Revenue  
Service provides is the easiest  
way for most employers to fur-  
nish the necessary information  
and to pay the social security  
tax. Each employee must be re-  
ported by name, social security  
account number and amount of  
cash wages paid. The employees  
tax is 2 1-4% and the employ-  
ers share is 2 1-4%, a total of  
4 1-2% of the wages paid. (Be-  
ginning with wages paid in 1959  
the tax bill will be 2 1-2 for  
each.)

These returns will serve as  
the base for determining wheth-  
er social security benefits are  
payable, and the amount of the  
monthly benefit rate. It is there-  
fore very important that the re-  
ports be prepared properly and  
be filed on time.

For further information re-  
garding social security tax re-  
turns, consult the Internal Re-  
venue office in the Federal  
building. For information con-  
cerning old age, survivors or dis-  
ability benefits, feel free to call  
upon the social security office  
at 432 Federal Bldg, Wichita  
Falls.

Texas has not been without  
cattle since 1690, when the Span-  
ish brought stock for the first  
mission.

**J. A. SUTTLES Electric Shop**  
Motors and **Wire and**  
Parts **Supplies**  
**CONTRACTING — REPAIRING**  
205 East 2nd Street Burkburnett, Texas

## Local Births

Birth certificates were issued  
to the following Burkburnett  
parents last week: Messrs and  
Mesdames:  
Ralph Emmet Paclik, Jr., boy,  
Jayce Lee  
Thomas Edward Laughlin,  
boy, Michael Joseph  
Julius Clint Billingsley, girl,  
Kathy Lynn  
Sheldon Leonard Olson, girl,  
Cynthia Eleanor  
Lawrence Joseph Di Marzio,  
boy, Anthony Allen

## Card Of Thanks

Our heartfelt thanks to all  
who extended comforting sym-  
pathy and help in the loss of  
our father, W. R. Kenner. For  
the large array of food, the  
beautiful service, floral offer-  
ings and other kindnesses, we  
are deeply grateful.  
Mrs. Will Teal  
Mrs. W. C. Howell  
Mrs. N. W. Levell

## PVT. EDWARD T. GALLEGOS TO DEPART FOR GERMANY

Army Pvt. Edward T. Gallegos  
son of Mr. and Mrs. John E.  
Gallegos, 113 S. Ave. B. Burk-  
burnett, is scheduled to depart  
from the US, for Germany in  
Mid December with the 1st Div-  
ision's 28th Infantry.  
The Infantry is being re-as-  
signed from Ft. Riley, Kans., to  
Munich and will become part of  
the 8th Infantry Division.  
Gallegos, a rifleman in the  
Infantry's Company C, entered  
the Army last June.  
The 17-year old soldier at-  
tended Burk High School.

**See LEO For**  
**Sand and Gravel**  
**DRIVEWAY MATERIAL**  
**FILL DIRT**  
**LEO BRYANT**  
521 Tidal Ph. JO-9-3704

**UNEXCELLED  
AMBULANCE  
SERVICE**  
**DAY OR NIGHT**

**A REPUTATION  
BUILT ON INTEGRITY**  
Burkburnett Phone JO-9-3361  
Wichita Falls Phone 2-3181  
CITY CALLS . . . \$5.00  
Others According to Distance  
All Calls Are Strictly Cash  
Bowie Phone TR-2-2233  
Fort Worth Phone ED-5-4557

**Owens & Brumley  
Funeral Home**

**1959 EDSEL**

Edsel Ranger 2-door sedan

**Makes history by making sense!**

**Check the new official price labels  
for Edsel's new, low prices**

The new law says that every car must have a label  
showing the manufacturer's suggested retail price—  
and Edsel Dealers are even happier about it than the  
public! Because Edsel prices didn't go up this year—  
they went down! The 1959 Edsel is now priced with the  
most popular three—and the price labels prove it!  
Edsel's four new high-efficiency engines prove some-  
thing else important—real gas economy. They include

a thrifty six with a great test-track record—and a new,  
economy V-8 that uses regular gasoline!  
Edsel's new size makes sense, too. Six-passenger room  
inside—less length outside. And less useless car weight.  
So it's much easier to handle than long, bulky cars.  
Try the car that's proud to wear its price—proud to  
prove it makes sense! See your Edsel Dealer!  
EDEL DIVISION • FORD MOTOR COMPANY

**Now priced with the most popular three!**

**CASEY LOGAN MOTORS**  
310-312 AVENUE C PHONE JO 9-3323 BURKBURNETT, TEXAS

# SUPER DOLLAR DAYS



Gunn Bros.  
Stamps

POLAR BEAR

Spinach

10 <sup>303</sup> Cans \$1.00



MA BROWN  
PURE

Preserves

PEACH, APRICOT  
BLACKBERRY OR  
PINEAPPLE

21 Oz. Jars

3 JARS FOR

\$1.00

WHOLE

**FRIZERS**



No  
Limit

Lb. **29¢**

**BACON**

Swift's  
Sweet  
Rasher

1 Lb. **49c**  
Tray

**Franks**

Swift's  
Premium

1 Lb. **55c**  
Cello.  
Pack



Served All Day Friday and Saturday

**Sausage**

2 Lb. **1.19**  
BAG

GRIFFIN'S -- 300 CAN

**Pork & Beans**

**\$1.00**  
Cans  
For

Welches  
Grape Drink 3 For \$1.00

Chicken of the Sea  
Green Label  
TUNA 3 For \$1.00

STAR  
Green PEAS 11 For \$1.00

**UNITED**  
SUPER  
MARKET

PRICES GOOD  
ONLY ON  
THURSDAY  
FRIDAY  
SATURDAY

POLAR BEAR

NEW POTATOES 8 <sup>303</sup> Cans \$1.



**OLEO**

8 Lbs. For \$1.00

RAIDER

Raider  
Cream  
Golden

303 Cans  
**CORN 8 \$1.**

ALL COLORS

**KLEENEX**

400 SIZE

5 Boxes For \$1.00

PINEAPPLE BEETS... 4 For \$1.00  
PINT JAR... 1.00  
ROSA... DOLLAR  
Pineapple... DOLLAR  
12 Oz. Cans

Grape Drink

TUNA

For

Green PEAS

For

PACKED BEERS

PINT JAR

4

ROSA

Pineapple

6

DOLLAR

DOLLAR

12 Oz. Cans

Hemet

# Spiced Peaches

No. 2 1/2 CANS **4 Cans \$1.00**



NIFTY

## Note Book Fillers

3 50c Size Packs For **\$1.00**

MA BROWN'S

SPICED

### DILL PICKLES

Pint Jars

4 Jars **\$1.**

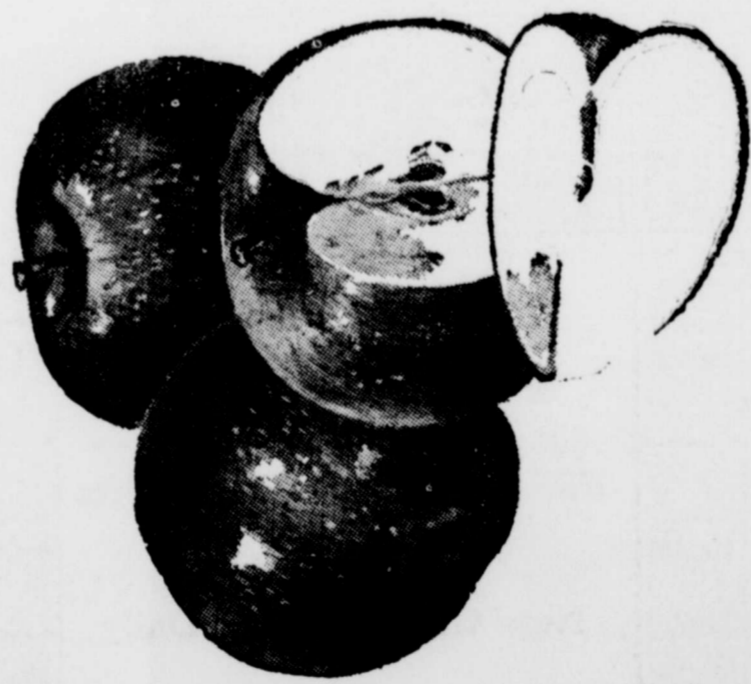

COLORADO

RED DELICIOUS

## Apples

Lb. **10¢**

GOLDEN CAPRI

# Cooking Oil

24 Oz. Bottles For **3 \$1.**



OSAGE

ELBERTA

### PEACHES

In Heavy Syrup

No. 2 1/2 Sans

3 Cans **\$1.**

Wilson's **CHILI** ALL MEAT

24 Oz. Cans **2**

Shurfine **PUMPKIN** 300 Cans

**8** FOR

Griffin's **Mexican Style BEANS** 300 Cans

**11**

Griffin's **Blackeye PEAS** 300 Cans

**11**



Wilderness

# PIE MIX

Assorted Flavors

No. 2 CAN

3 CANS FOR

# \$1.00

## GREEN ONIONS

OR RADISHES

Bunch **5¢**

NEW SHIPMENT  
A CHOICE SELECTION OF  
**CHRISTMAS**  
CANDIES & FRUITS

## AVOCADOS

Each **12 1/2¢**



# Special Price

## MAXWELL HOUSE

### Coffee

THURSDAY  
FRIDAY  
SATURDAY

# UNITE



WE GIVE  
**GUNN BROS STAMPS**



**DOUBLE**  
GUNN BROS STAMPS  
EVERY WEDNESDAY  
WITH \$2.50 PURCHASE

# CHURCH NEWS

### Bible Holiness

J. T. RICHARDS, Pastor

Sunday School—10 a. m.  
Morning Worship—11 a. m.  
Sunday Night Worship—7:30.  
We wish to extend a hearty invitation to all who do not have a church home, to come and worship with us. The Bible is our only literature. We are an independent pentecostal group and believe in the old time power of God to save, deliver, heal and meet your every need. We extend a special invitation to the children for all of our services.

### First Baptist Church

Corner Ave D, and 4th St.  
LEROY MEYER, Pastor  
Gavin Vaughn, Music Director

Sunday School, 9:45 A. M.  
Morning Worship, 10:55 A. M.  
Training Union, 6:15 P. M.  
Evening Worship, 7:30 P. M.  
Prayer Meeting, Wednesday, 7:30 P. M.  
"In the heart of the city for the hearts of the city"

### Grace Lutheran Church

Third St. and N Ave. E  
J. H. KOLLMEYER, Pastor  
The Church of the Lutheran Hour, TV's "This is The Life"

Sunday, 10 A. M., Sunday School and Bible classes.  
11 A. M., morning service.  
LWMS meeting every first Tuesday, 2 P. M.  
Sunday School teachers' meeting and teacher training course, every second and fourth Tuesday, 6:30 P. M.  
You are cordially invited to our services.

### Church of The Nazarene

Rev. T. F. Keese, Pastor  
Sunday School—9:45 a. m.  
Morning Worship—11:00 a. m.  
Young People Service—6:45  
Junior Society—6:45 p. m.  
Evening Worship—7:30 p. m.  
Wednesday—Prayer Meeting, 7:30 p. m.

### 1st Church of Christ Scientist

Tenth and Van Buren  
Wichita Falls, Texas  
Sunday School for Children under 20 years of age at 9:30 a. m. in the Church Edifice.  
Services 11:00 - 12:00.

### Church of Christ

Herbert A. Smith, Minister

Bible Study Sunday—9:45 a. m.  
Worship—10:45 a. m.  
Young Peoples classes, 5 p. m.  
Worship—6:00 p. m.  
Ladies' Bible Class—Tuesday, 9:30 a. m.  
Bible study Wednesday 7:30  
We welcome you to any of our services.

### First Christian Church

2nd St. and Ave. D  
Rev. Wayne Black  
9:45 A. M. Church School.  
Classes for all ages.  
11:00 A. M. Morning Worship  
Attend services regularly, and bring a friend.

### Assembly of God Church

Rev. Lonnie Finney, Pastor

Sunday School—10:00 a. m.  
Worship Service—11:00 a. m.  
Sunday Night Service—7:00.  
Women's Missionary Service, Tuesday—2:00 to 4:00 p. m.  
Prayer Meeting Service—Wednesday night—7:00 p. m.  
Church location—Two blocks west of School on College St.

### Calvary Baptist Church

College and Ave B.  
Ray C. Morrow, Pastor

10:00 a. m.—Sunday School.  
We use the Bible as our only literature.  
11:00 a. m.—Song, preaching service.  
7:00 p. m.—Young People service.  
7:30 P. M.—Night preaching service.  
Calvary Baptist is an independent Baptist church, free from organizational control and teaching the truth in love. You have a friendly welcome to all services.

### First Methodist Church

Leon Turner, Pastor

Sunday School—9:45 a. m.  
Morning Service—10:55 a. m.  
Junior, Intermediate, and Senior Youth Groups at 6:00 P. M.  
Evening Worship, 7:00 P. M.  
Official Board meets every fourth Monday  
Visitors are cordially invited to attend all our services.  
A nursery is provided for nursery age children for both the morning and evening services.

### Church of God

J. W. JACKSON, Pastor

10:00 a. m.—Sunday School  
11:00 a. m. Hour of Morning Worship  
7:00 p. m.—Evangelistic Services  
7:30 p. m. Wednesday—Young Peoples Endeavor  
If you haven't a church home we would like very much for you to visit us where the full gospel is preached in the old time way. There is special music and singing each service. Each and every one has a warm and hearty welcome to come worship with us.

### Trinity Lutheran Church

The Church of Radio's Lutheran Hour and the Family Worship Hour, and of TV's "THIS IS THE LIFE."

Lutheran Hour, Frederick, 1670, 9:30 a. m.  
Bible Class and S. S., 10 a. m.  
Worship Service, 10:45 a. m.  
2 Films, 7:00 p. m.  
Wednesday—Practice Carols with Mixed Choir, 8:00 p. m.  
Fri., Caroling, 7:00 p. m.  
Saturday—Saturday School 9:00 a. m.  
Confirmation classes 9:00 a. m.  
Children's Christmas Service practice, 10:00 a. m.  
A Freewill offering will be received.  
A Friendly Welcome to All.  
Rev. L. Boriack, Pastor

**I. O. O. F. LODGE**  
BURKBURNETT, TEXAS  
Meets at I. O. O. F. LODGE  
Every Tuesday Night, 7:30 p. m.  
Visitors Welcome  
J. B. ADY, Noble Grand  
J. D. SHIPMAN, Vice Grand  
RALPH ENGLAND, Jr. Secy.  
JOHN M. BRYAN, Fin. Secy.

### News From The HD Agent

Those sweet potatoes in the grocery market are prize packages of food value. Besides being tasty and delicious, sweet potatoes offer food value and fuel for energy. Thelma Wirges, county HD agent reminds us that the Texas Food standard calls for serving of potatoes—sweet or Irish—every day.  
Baking sweet potatoes retains much of the flavor & food value and saves time for the cook. Simply wash and dry the potato and bake in a moderate oven at 350 degree. A medium sized potato will require approximately 1 hour to bake.  
Potatoes may teak if baked too long or with too high heat. Test for doneness by pressing rather than puncturing with a fork.  
Left-over sweet potatoes will keep for several days in the refrigerator. Serve them mashed, fried or candied. Citrus juices, tart apples and nuts combine well with the flavor of sweet potatoes.

Sweet potatoes freeze well. Thelma Wirges, gives the following directions: Cook potatoes until almost tender, cool, peel, slice or mash. To prevent darkening, add 2 tablespoons lemon or orange juice to each quart of mashed potatoes. Package and freeze immediately. This is an excellent way to use potatoes while inexpensive.

cuts of pork at lower prices than they were a month ago. There should also be further retail price reductions as large supplies continue to move to market. Wise shopping includes comparing the price of the different cuts of pork, considering how you are going to prepare the meat and then buying the cut that best serves the need.

Turkey is also on the food counter just now. It is an excellent source of protein and other food value, as well as a holiday treat. The Henry Vaughn family has done an excellent job of turkey production this year.

Vegetable counters offer a wide array now. Heading the list in most areas are celery, sweet potatoes, rutabagas, cucumbers, onions and potatoes. The cabbage family offers variety and good eating at budget pleasing cost, too. Cabbage itself is an economy value while broccoli and cauliflower also wear attractive price tags in most areas.

The E. J. Simons family are prize gardeners, summer or fall. The Simons' family not only received prize money for their

garden but have more served than most a County family. In fact this they are well featured of health.

Proper food can guard against cold, and other ailments with quick changes in exposure and fatigue. Food and nutrition members remind us to start every good hearty breakfast with a nutritious supper. This committee plans for a nutrition program in which members interested in family members.

Committee members: James L. L. McHugh, James E. F. Pftuger, Hugh, Solon Downing land, E. A. Moore and Morrow.

**Irvin J. V.**  
LAWYER  
514-516 Wichita Nat Bldg.  
Wichita Falls

**Cliff Wampler**  
General Insurance  
"AUTO BUSINESS HOME"  
Phone JO-9-203 N. Ave

Most stores now are featuring

### Thrift Memorial Baptist Church

Marion D. Baker, Pastor

Sunday School, 9:45—Henry Hodges, Supt.  
Morning Worship Service, 10:50 a. m.  
Evening Worship Service, 7:30 p. m.  
Training Union, 6:30 p. m.  
Director, W. D. Sage  
Wednesday night Prayer Service, 7:30 p. m.

### BILL BRYANT'S AUTO SALVAGE

WE BUY CARS  
Of ALL Makes and Models  
OKLAHOMA CUT-OFF  
Phone JO-9-3581

## SPECIAL

FREE!  
Muffler and Tailpipe Inspection  
**FREE**  
Installation  
of Either When Purchased Here  
-0-0-0-0-0-0-0-  
**TATUM GARAGE**  
413 Avenue B Phone JO-9-3373



## Give a gift of Peace this Christmas

Of course, you can't just walk into a store and ask for a package of peace, gift-wrapped. But you can buy Bonds, gift-wrapped, here at our bank. And they help pay for peace.  
Peace costs money. Money for industrial and military strength to keep the peace. Money for science and education to help make peace lasting. And money saved by individuals to help make our economy strong.  
Every U. S. Savings Bond you give this Christmas will help strengthen America's Peace Power. Think it over. You couldn't give a better gift!  
P.S. And while you're "Shopping" at our bank, ask about our other services too—Christmas and vacation clubs . . . checking and savings accounts . . . safety deposit boxes and many more.

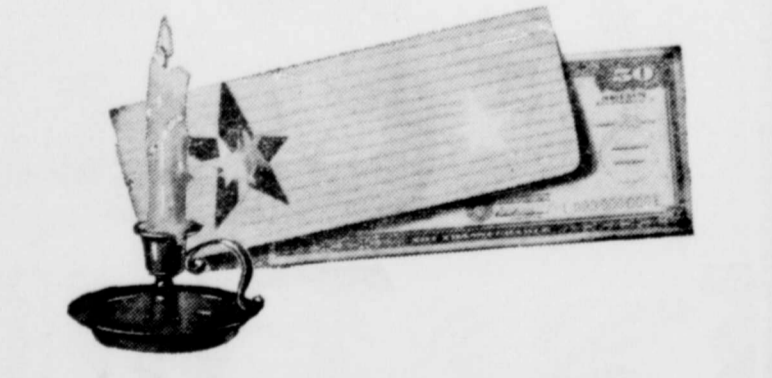

## Give U.S. Savings Bonds

1<sup>st</sup>  
**The NATIONAL BANK**  
BURKBURNETT, TEXAS  
MEMBER FEDERAL DEPOSIT INSURANCE CORPORATION

### This is YOUR City

The Light and Water Systems are owned by you. The revenue from these properties provide many services and conveniences. Each payment is your investment in a better place in which to live.  
THINK IT OVER  
Municipal Electric Utilities Are Tax Relieving  
**CITY OF BURKBURNETT**

### SHOP GUNN BROS.

Gift and Stamp Redemption Store  
For Lovely Christmas Gifts

.. . . .  
New Gifts Arriving Daily

.. . . .  
3 WAYS TO BUY  
(1) All Stamps  
(2) Part Stamps Part Cash  
(3) All Cash

### GUNN BROS.

Gift and Stamp Redemption Store  
Located at Shepard Road and Avenue D  
In United Grocery

## Easier meals-- automatically hers

with an ELECTRIC cooking appliance

She'll be thrilled to receive one of these wonderfully convenient electric appliances. They're so versatile . . . so dependable . . . so completely automatic. Give her an electric skillet with automatic heat control that assures perfect results every time . . . an electric roaster that roasts, broils or barbecues at the table or on the patio . . . or a controlled heat electric sauce pan that eliminates pot-watching. Or make your gift an electric roaster oven that cooks a complete meal automatically.

Give Live Better... Electrically

### TEXAS ELECTRIC SERVICE COMPANY

J. B. ADY, Manager Phone JOrdan 9-3373



# FREE 100 TURKEYS

12 to 16-Lb. Average Wt. Each



## TO BE GIVEN AWAY DECEMBER 20th AT YOUR PARKER'S FOOD STORES

REGISTER FOR DRAWINGS TODAY AND EVERY DAY. Children Under 16 Years Not Eligible to Win. Parker's Food Store employes and members of their families cannot participate.

No obligation to make a purchase . . . You need not be present to win. Winner's names will be posted in your favorite Parker's Food Store. It's our way of saying "Merry Christmas" and Thank You!

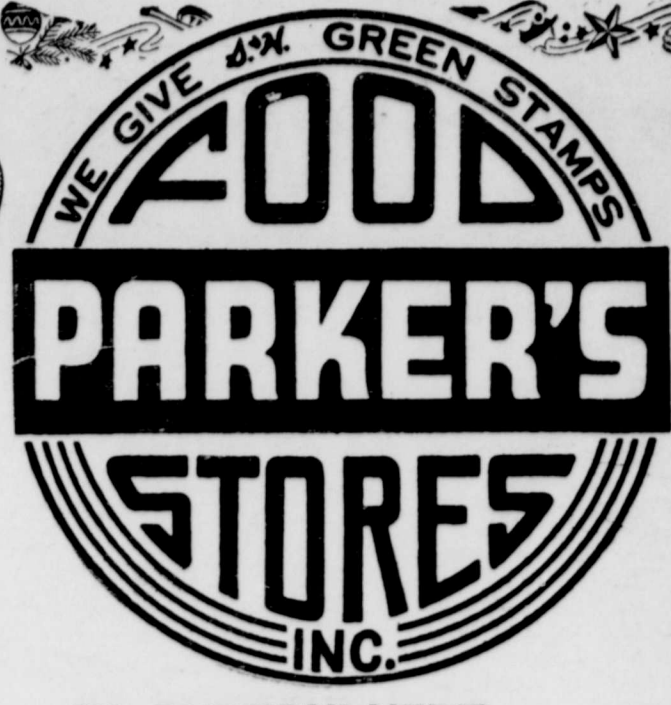

IN BURKBURNETT QUANTITY RIGHTS RESERVED

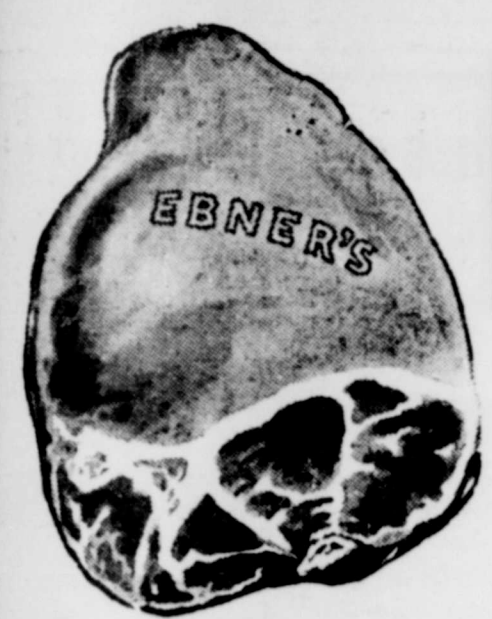

# RANGER SMOKED PICNICS 35¢

- Cowboy Pork SAUSAGE Lb. Roll 35¢
- Cowboy Brand FRANKS Lb. Pkg. 49¢
- Ranger All Meat CHILI Lb. Brick 59¢
- Lean Beef SHORT RIBS Lb. 39¢
- Fresh OYSTERS 12 Oz. Can 69¢

- BOOTH FISH STICKS 8 Oz. Pkg. 29¢
- Fisher Boy Breaded SHRIMP 10 Oz. Pkg. 49¢
- SPARE TIME POT PIES Chicken, Turkey 8 Oz. Pies 2 for 39¢

# TIDE Giant Box 59¢ U.S. No. 1 Russet Potatoes 10 Lbs. 39¢

LIQUID SHORTENING WESSON OIL 0t. Bottle 43¢

C.R.C. GRADE PINTO BEANS 2 lb. cello. 19¢

THANK YOU PIE CHERRIES 2 303 cans 45¢

PIZZA CHEF BOY-AR-DEE PIE MIX Pkg. 49¢

SWANSON'S T-V DINNER CHICKEN—TURKEY—BEEF Each 59¢

SILVER BELL Oleo 2 1 Lb. Cartons 25c

- TOMATO SOUP Campbell's 3 No. 1 Cans 35¢
- ASPARAGUS Verifine 2 300 Cans. 49¢
- Del Monte PEAS Early Garden 303 Can. 19¢
- JELL-O PUDDING Instant Pkg. 10¢
- Kleenex TISSUES 2 200's Pkgs. 29¢
- Libby's PUMPKIN 2 303 Cans. 25¢
- Reynolds FOIL 25 Ft. Roll 29¢

U.S.D.A. MEDIUM "B" EGGS Dozen 49c

- PILLSBURY'S CINNAMON ROLLS Can 29¢
- TIDY HOUSE SANDWICH LUNCH GARBAGE BAGS Pkg. 10¢

# DELICIOUS APPELS LB. 10¢

- SNOW WHITE Cauliflower Head 19¢
- CALIFORNIA ORANGES Lb. 19¢
- Wholesun Frozen ORANGE JUICE 6 Oz. Cans 2 for 47¢

Miss Muffet Grade A FROZEN Strawberries 2 10 Oz. Pkg. 35c

- Extra Select — Douglas Fir
- ### Christmas Trees
- MIX 2 to 3 FOOT 69¢
  - CANDY 3 to 4 FOOT 99¢
  - 24 Oz. PKG. 53¢
  - 5 to 6 FOOT 1.69
  - 7 to 8 FOOT 2.19

- ### GIFT WRAPPING PAPER
- Exquisite Continuous — Deep Tones ROLL 25¢
  - Holiday Continuous — Artistic Foil EACH 39¢
  - Big Value — 3 Roll EACH 98¢
  - Colored Tissue — 30 Sheets PACK 25¢
  - AERO SPRAY SNOW CAN 69¢
  - A Beautiful Gold WREATHS EACH \$3.98
  - Silver Foil Large Box ICICLES 25¢
  - Fancy Colored Dozen to Box ORNAMENTS 79¢

GAY BANGS Was the Winner OF THE ELECTRIC FRYER Saturday, December 6th

- Tender Golden Sweet POTATOES Pound 15¢
- Kraft Miniature MARSHMALLOWS 10 1/2 Oz. Pkg. 29¢
- Bowman's Salad Wafer Pound CRACKERS 27¢
- New Light KRAFT OIL Qt. Bottle 57¢
- Nabisco Premium CRACKERS Pound 27¢
- O. B. Brand MACARONI 2 7 Oz. Pkgs. 27¢
- Starkist Green Label TUNA FISH 1/4 Can 33¢
- Sunshine MARSHMALLOWS Lb. Pkg. 35¢
- Sunshine Krispy CRACKERS Lb. Box 27¢



# PARKER'S FOOD STORES, INC.

WE GIVE 4X GREEN STAMPS

### Cheer Leaders for the Midgets



Jime Joye Eastman, Candy Logan, Jan Robertson and Toni Nix

### Cheer Leaders for the Hawks



Pictured above are the Cheer Leaders for the Pee Wee Hawks. Left to right on Row 1: Diane McConnell, Diana Smith, Kathy Robison. Row 2: Shirley Loucks, Karen Williams, Dorothy Hay, Helen Cavender and Faye Long. These girls were very faithful to their team and added a lot of color to the games.

### MIDGET BULLDOGS FOOTBALL TEAM



Row 1: Tommy Moore, Joe Story, Butch Beck, Glen Prough and Larry Smith.

Row 2: Wallace Robison, Gary Koenig, Rusty Kinnett, Jerry Bingham, Brooks Simmons, Mike Musick, and Lloyd Hicks.

Row 3: Charles Herring, Barry Six, Tommy Hoover.

Row 4: Perry Ellis, Danny Parrack, Norman Wooten, Rusty Ratliff, Willie Lacy, Larry Rariden, John Strayborn.

Not pictured: Charles Skidmore, DeWayne Varner, Randy Clement.

Coaches: Billy Ray Mize, and Don Moore.

Honors: Hardest Worker, Mike Musick.

Best Blocker, Larry Rariden.

Best Tacklers, Barry Six and Danny Parrack.

Most Improved, Joe Story, Rusty Kinnett and Butch Beck.

#### DEN ONE

Den One met Wednesday, Nov. 3rd. We boys worked on Xmas presents for our mothers. Mrs. Burten served refreshments.

Keeper of the buckskin. David Mahaffey.

### PEE WEE EAGLES FOOTBALL TEAM

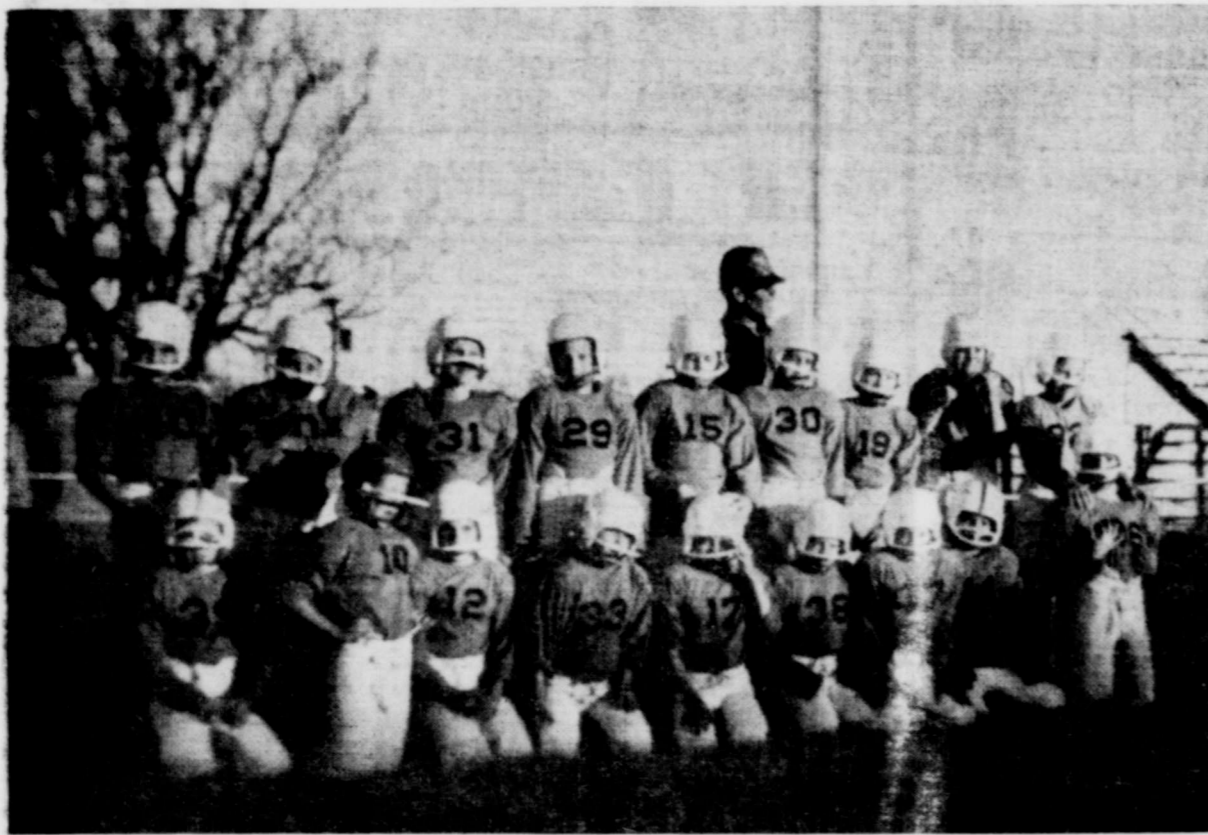

Row 1: Lavell Renfro, David Strayborn, Jerry Harsh, Mark Glandon, Jimmy Burton, Gary Burton, Bobby Van Loh, Johnny Doyle and Larry Lange.

Row 2: Jimmy Creel, Bobby King, Ronnie Frields, Jimmy Alvey, Mike Glandon, Tom Holman, Rusty Todd, Jimmy Owen, Buster Kennedy.

Not pictured, Butch Moore, Danny Moore and John Robinson. Coach, Chester Todd.

All three teams participating in Little League Football had a very successful year. The boys enjoyed it very much and it has helped them in many ways.

We would like to extend our thanks to each and everyone who helped the program in any way.

The parents and interested persons have organized a Little League Football Club hoping to have a bigger and better year next season.

#### BILLY JO BAKER MEMBER OF CHRISTMAS CHORAL GROUP

Billy Joe Baker, son of Rev. and Mrs. Marion D. Baker of Burkburnett, has been chosen as a member of the cast for Thornton Wilder's "The Long Christmas Dinner" to be presented by the University of Corpus Christi on Dec. 11-12th.

Baker is a music major and is studying for the Bachelor of Arts degree. He is active in the Baptist Student Union and University chorals.

Oil is produced in 195 Texas counties.

### PEE WEE HAWKS FOOTBALL TEAM



Pictured above are the Pee Wee Hawks, coached by Joe Dodson, C. W. Prough and Robert E. Hodges, Jr. The Hawks are the recipients of the "Best Sportsmanship Award" which was presented at the recent Little League Football Banquet held at the Boys Club in Wichita Falls.

The coaches announce the following outstanding players: Hardest Worker, Thomas Keesee. Best Blocker, Robert Kinnett. Best Tackler, Lloyd Simmons. Most Improved Player, Charles Reagan.

Pictured left to right on Row 1: Rudolph Robinson III, David Clement, Thomas Keesee. Row 2: Bill Zimmerman, Charles Reagan, Rodney Turner, Sammy Prough, Kenny Dodson. Row 3: Johnny Mitchell, Rickey Smith, Robert Kinnett, Lloyd Simmons, Donald Cavender, Mike Cook.

Row 4: Jerry Williams, John Edwards, Butch Wood, Robert Nunn, Bill Reed, Steve Laminack. Row 5: The coaches, Dodson, Prough and Hodges. Any boy 10 yrs. or younger, interested in playing football next year, contact any of the listed coaches.

### Notice of Sale of Property

In accordance with an order of the Court of Wichita County, Texas, of October 13, 1958, I will sell to the highest bidder as of 11 A. M. on December 15, the following described property long to the estate of P. T. Austin, deceased.

A house and lot at 614 South Cottonwood Burkburnett.

A house and lot at 616 South Cottonwood Burkburnett; said lots being Lots 11 and 12 of Block Two of the Akers Addition to Burkburnett, Wichita County, Texas.

Various and sundry pieces of household furniture.

TERMS OF SALE: Cash and bidders must bid on the lots separately, and the furniture separately.

Any one interested may make a bid at my office at the following address until 11 A. M. on the 15th day of December, 1958.

Seller reserves the right to reject all bids on any particular piece of property.

Administrator of the Estate of P. T. Austin, Deceased.

JOSEPH A. JANEKE, Attorney at Law, 414 Ave. C., Burkburnett, Texas

TOP TV-The Dinah Shore Chevy Show-Sunday-NBC-TV and the Pat Boone Chevy Showroom-weekly on ABC-TV.

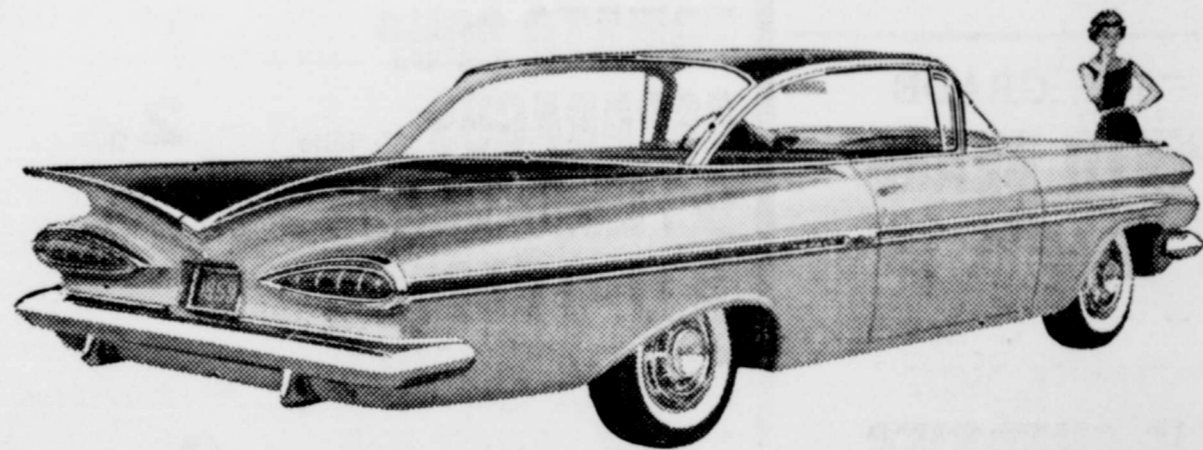

Like all '59 Chevis, this Impala Sport Coupe is new right down to the tougher Tyrex cord tires it rolls on.

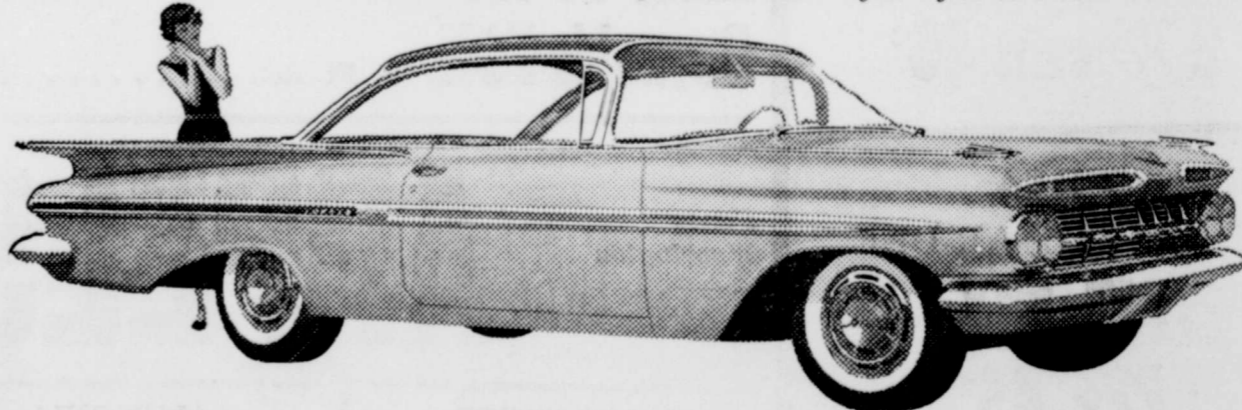

Walk around the car that's all-round new... then be our guest for a pleasure test—

## DRIVE A '59 CHEVY TODAY!

One look at this '59 Chevy tells you here's a car with a whole new slant on driving. You see the transformation in its low-set headlights, the overhead curve of its windshield, the sheen of its Magic-Mirror finish—a new acrylic lacquer that does away with waxing and polishing for up to three years.

But to discover all that's fresh and fine you must relax in Chevrolet's roomier Body by Fisher (up

to 4.2 inches more room in front, 3.3 inches in back), feel the lounge-like comfort of Chevy's new interior, experience the hushed tranquility of its ride (choice of improved Full Coil or gentler-than-ever Level Air suspension\*). Once you're on the road you'll discover such basic benefits as bigger, better cooled brakes that give over 50% longer life, new easy-ratio steering and a Hi-Thrift 6 that gets up to

10 per cent more miles per gallon. And, of course, you find Safety Plate Glass all around in every Chevrolet. Stop by your dealer's and pleasure test the car that's shaped to the new American taste!

\*Optional at extra cost.



what America wants, America gets in a Chevy!

see your local authorized Chevrolet dealer

### MATHIS CHEVROLET COMPANY

800 EAST 2nd STREET

BURKBURNETT, TEXAS

PHONE JO-9-3381

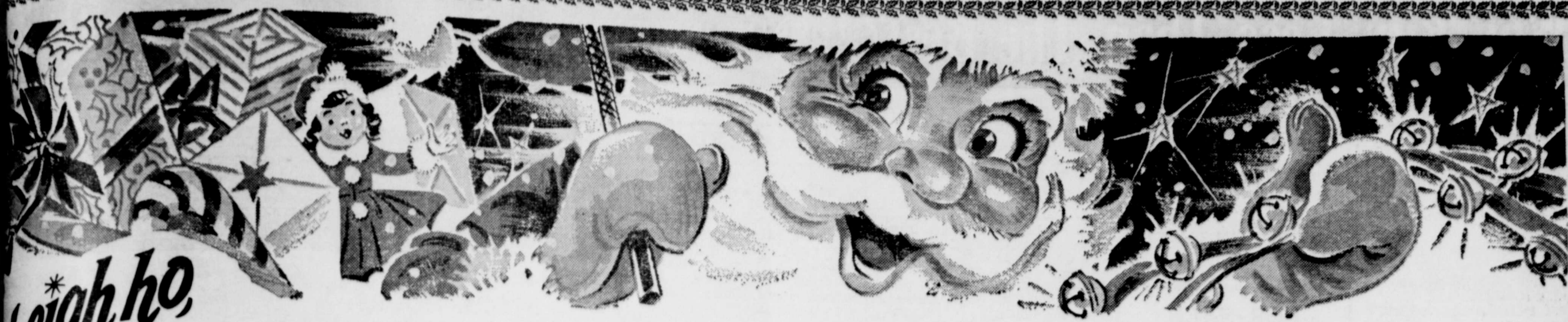

heigh ho,  
heigh ho,

**IT'S CHRISTMAS SHOPPING WE GO...**

# In Burkburnett

**YOU WILL LOVE TO TRADE  
IN BURKBURNETT**

Local merchants have gone  
all out for your shopping needs

- BECOME ELIGIBLE FOR WEEKLY DRAWINGS.
- MERCHANDISE GIFTS EACH SATURDAY DECEMBER 6-13-20
- \$500 WEDNESDAY, DECEMBER 24th

**GRAND TOTAL \$2500.00 GIFT AWARDS**

FOLLOWING IS A LIST OF BURKBURNETT BUSINESS FIRMS AND PROFESSIONAL PEOPLE AND THE VALUABLE AWARDS THEY ARE GIVING TO CHRISTMAS SHOPPERS IN BURKBURNETT. THEY INVITE YOU TO SHOP HERE FOR YOUR NEEDS.

- Adams Drug Store  
Ambassador Travel Kit
- H. Alexander, Jr., Contractor  
\$5.00 Cash Award
- Jack Alexander Magnolia Sta.  
1 Minnow Bucket
- Bauch Texaco Station  
15 Gallons Skychief Gas
- Ben Franklin Store  
\$5.00 Merchandise Certificate
- Bills T-V, Furn. and Appl.  
1 Large Picture
- Boomtown Pontiac  
2 Gallons Prestone
- Mont Bowles Station  
12 Quarts Amalie Oil
- Boyd Bros.  
\$5.00 Coupon Book
- Burk Beauty Shop  
One \$15.00 Permanent Wave
- Burk Drug  
T V Lamp
- Burk Insurance Agency  
\$10.00 In Cash
- Burkburnett Motors  
2 Wash and Lubrication Jobs
- Burk Service Center  
\$2.50 Merchandise Certificate
- Burkburnett Star  
4 Subscriptions to Burkburnett Star
- Butler's 5 & 10  
One \$5.00 Merchandise Certificate
- Campbell's Auto Supply  
\$5.00 Merchandise Certificate
- Carl's Jewelry  
Man's Billfold
- Cicero Smith Lumber Co.  
\$5.00 Merchandise Certificate
- Corner Drug  
\$5.00 Merchandise Certificate
- Dickson's Service Station  
\$5.00 in Gasoline
- Burk Plbg. & Elec. Supply Co.  
1 Gallon of Paint
- Elite Dress Shop  
\$5.00 In Merchandise

- First National Bank
- The Famous  
\$10.00 Merchandise Certificate
- Garland Furniture  
Sunbeam Iron
- Doc Gentry's Wrecking Yard  
One A. P. Glass Pack Muffler
- Mrs. Gilbert's Flowers  
Christmas Center Piece
- Gilbow's Upholstery  
3 Yards Upholstery Fabric
- Goins Sinclair Station  
Wash, Lubrication and Polish
- Gray Investment Co.  
\$5.00 In Cash
- Henry's Sweet Shop  
5 Lb. Fruit Cake
- Herring's Hardware  
Barbecue Grill and Charcoal
- Hofacket Humble Station  
Wash and Grease Job

**WELCOME TO BURKBURNETT**

- House of Beauty  
\$25.00 Permanent Wave
- Ideal Cleaners  
A Suit or Dress Cleaned and Pressed
- Joe and Joe Barber Shop  
One Hair Cut
- J. F. Kelley Grain & Hatchery  
\$5.00 Custom Feed Service
- Casey Logan Motors  
Wash and Grease Job
- The Manhattan  
Box Berkshire Hose
- Marcella's Beauty Shop
- Martin's Steam Laundry  
\$2.50 In Trade
- Mathis Chevrolet Company  
\$10.00 Trade Credit
- Harlin A. Mills Company  
\$5.00 In Cash
- Monaghan Appl. & Furn. Co.  
Cosco Table

- Opal's Dress Shop  
\$5.00 Merchandise Certificate
- J. D. Owen Bell Station  
Wash, Grease and Oil Change
- Palace Cafe  
\$5.00 Meal Ticket
- Palace Theatre  
10 Adult Show Passes
- Parker's Food Stores, Inc.  
Electric Deep Fryer
- Monroe's Grocery & Market  
Chicken Hen
- Ranchouse Motel & Station  
Wash and Grease Job  
and One Night's Lodging
- Roberts Insurance Agency  
A Gift
- Simpson's Laundry  
Two \$1.00 Washings
- Shamburger Lumber Co.  
\$5.00 Merchandise Certificate
- The Smart Shop  
\$5.00 Merchandise Certificate
- Smith Motor & Auto Parts  
Set of Fender Mirrors
- Spillers Service Station  
One Quart of Oil
- Sweden's Old Style Freeze  
5 Jumbo Burgers and 5 Malts
- United Super Market  
\$5.00 Coupon Book
- Wampler Insurance Agency  
A Gift
- Western Auto  
\$5.00 Merchandise Certificate
- Westbrook Jewelry  
Men's Jewelry Set
- White Auto Store  
\$5.00 Merchandise Certificate
- Wolfe Ford Company  
Wash, Lubricate, Oil and Filter Change
- O. D. Wortham  
\$5.00 Off Any Radiator Job
- Jack Duke Service Station  
10 Gallons Ethyl Gasoline
- Stevens & Campbell  
10 Gallons Gas

In addition to the awards listed on this page, the Chamber of Commerce will issue cash certificates amounting to

# \$500.00

**TO BE GIVEN AWAY CHRISTMAS EVE  
WEDNESDAY, DECEMBER TWENTY-FOURTH**

Register With Any Merchant Each Time You Make A Purchase

**SPONSORED BY THE BURKBURNETT  
CHAMBER OF COMMERCE**

